



The **ARROW**  
of  
**PI BETA  
PHI**  
NOVEMBER 1931





# The ARROW

## OF PI BETA PHI



**NOVEMBER, 1931**

**Volume 48      Number 2**

VV

### **The Arrow Staff**

*Arrow Editor:* MABEL SCOTT BROWN (Mrs. R. D.), 983 Main St., Hartford, Conn.

*Assistant Editor and Business Manager:* DOROTHY JEFFREY WULF (Mrs. GEORGE A.), 52 N. Quaker Lane, West Hartford, Conn.

*Alumnæ Club Editor:* RUTH GILLAN GOBBLE (Mrs. HARRY C.), 411 Linn St., Peoria, Ill.

*Chapter Letter Editor:* CANDACE SECOR, 1224 43rd St., Des Moines, Iowa.

*News from Little Pigeon:* MARY COOPER FROST, 1635 Gaylord St., Denver, Colo.

*Exchanges and College Notes:* GAIL DEWOLF, 634 S. St. Andrews Place, Los Angeles, Calif.

*From Pi Phi Pens:* ANNA HOLM DEMONSEIGLE (Mrs. EDMUND F.), 8 Inlet Terrace, Belmar, N.J.

*Arrow File:* INEZ WEBSTER, 325 N. Prairie St., Galesburg, Ill.

*Arrow Contributors:* Sophie Parsons Woodman; Marguerite Harwood Elder; Mary Virginia Hudson; Helen Milam; Mary Alice Jones; Blanche Charlton Curtis; Juanita Day Carman; Helen Hawthorne Tottle; Dorothy Brassington Doty.



---

---

## ***Change of Address***

When you change your address for THE ARROW please fill out the following form and mail it at once to Pi Beta Phi Central Office, 983 Main St., Hartford, Conn.

NOTE: Mailing list closes Sept. 1, Nov. 1, Feb. 1, May 1. To have THE ARROW forwarded, ask the person forwarding to attach sufficient postage to the wrapper. Otherwise the Post Office returns it to the Central Office.

-----

Present date.....Chapter.....Date of Init.....  
Married Name.....  
Maiden Name.....

### FORMER ADDRESS

Street and Number.....  
City and State.....

### PRESENT ADDRESS for THE ARROW. (Check one.)

Permanent..... Temporary..... (Until..... 19....)

Street and Number.....  
City and State.....

### PERMANENT ADDRESS FOR NATIONAL DIRECTORY (*Home*)

Street and Number.....  
City and State.....  
Official title, if any.....

---

---

# CONTENTS

## for November, 1931

Vol. 48

No. 2

	<i>page</i>
Calendar .....	244
Fraternity Directory .....	245
Announcements .....	252
Editorials .....	255
Grand Council and National Officers .....	257
The Thirtieth Biennial Convention .....	262
Impressions of a Founder, by <i>Jennie Horne Turnbull</i> .....	262
Chronicle of Convention, by <i>Francesce Evans Ives</i> .....	262
The Panhellenic House Party .....	283
Pi Phis at Columbia, by <i>Wesa Dale</i> .....	285
Michigan Beta, by <i>Margaret Tibbals Shaw</i> .....	287
Installation of Alberta Alpha, by <i>E. Ruth Bowen</i> .....	289
Installation of South Carolina Alpha, by <i>Maude Miller Hawkins</i> ...	293
The Edith Hedges Matzke Trophy, by <i>Sarah Pomeroy Rugg</i> .....	300
Active Girls Teach Vacation Schools, by <i>Mary Alice Jones</i> .....	301
News from Little Pigeon .....	302
Arrow Crafters .....	307
Among Twelve Most Distinguished Women .....	308
June Pickens .....	309
Presented at Court .....	311
Five West Virginia Alpha Members .....	312
From Pi Phi Pens .....	313
In Memoriam .....	315
Exchanges .....	323
Alumnæ Club News .....	326
Alumnæ Personals .....	345
Chapter Letters .....	368

THE ARROW is published four times a year, in September, November, February and May, by Pi Beta Phi Fraternity at the press of the George Banta Publishing Company.

All subscriptions should be sent to Pi Beta Phi Central Office, 983 Main St., Hartford, Conn. Subscription price \$1.50 per year; 50 cents for single copies; \$15 life subscription.

Entered as second-class matter at the post office at Hartford, Conn., and Menasha, Wis. Acceptance for mailing at special rates of postage provided for in Section 1103, Act of October 3, 1917, authorized August 15, 1918.

Communications for the Central Office should be addressed: Pi Beta Phi Central Office, 983 Main St., Hartford, Conn. For addresses of other officers, consult the Fraternity Directory immediately following Table of Contents in this issue. List of blanks and other supplies, with prices, on last pages of this issue. Special announcements follow the Fraternity Directory.

**August 30.** Chapter corresponding secretaries should have received letter of instruction. If not, they should notify Central Office.

**September 15.** Chapter officers should meet and prepare for the new college year. (The exact date of this meeting must be determined in each chapter by the date of the opening of college.)

**September 25.** Chapter corresponding secretaries should have received supplies for fall work. If not, notify Central Office.

**October 1 (or before).** Chapter vice presidents mail to Central Office, on blanks received in fall supplies, three copies of inactive list, including members belonging to chapter in spring, not in chapter in fall. Withdrawals after October 1 should immediately be reported to Central Office.

Chapter corresponding secretaries mail to Central Office, on blanks received in fall supplies, three copies of complete list of active members, and one to province president.

Corresponding secretaries of chapters maintaining houses mail to Chairman of Committee on Chaperons printed chaperon card, Central Office sends to corresponding secretaries of alumnae clubs addressograph list of members.

**October 5.** Chapter corresponding secretaries mail chapter letter to Chapter Letter Editor.

Alumnae club secretaries mail club yearbooks, program data, and news of the club as a whole, to the Alumnae Club Editor. Other personals, changes of address, etc., should be sent direct to the Central Office.

**October 10.** Copy for November ARROW is mailed by Editor to publisher.

**October 20.** Chairman Chapter Scholarship Committee send to province supervisor and to National Chairman copies of Scholarship Blank No. 2.

**October 25.** Chapter treasurers send semi-annual dues to the Grand Treasurer.

**November 1.** Alumnae club secretaries return corrected addressograph lists to Central Office.

**November 15.** Alumnae club treasurers send annual alumnae dues to province vice president. Chapter Panhellenic representative makes to Pi Beta Phi national representative report on Panhellenic conditions in her college.

**January 10.** Chapter corresponding secretaries mail chapter letter for ARROW to Chapter Letter Editor. Alumnae club secretaries mail club news, coming events, etc., to Alumnae Club Editor.

**January 15.** Chapter corresponding secretaries should have received supplies for spring work. If not, notify Central Office.

Copy for February ARROW is mailed by Editor to publisher.

**February 1 to March 31.** Annual fraternity examination.

**March 1 (or before).** Chapter corresponding secretaries send to Central Office three copies of lists of active members, second half year, nine copies of list of chapter officers, and one of each to Province President. In case of three term system, lists of active members should be sent at the opening of each term.

Chapter vice presidents send to Central Office three copies of list of persons leaving college since October 1. Withdrawals after March 1 should be sent in at once.

**March 15.** Chapter treasurers should send semi-annual dues to the Grand Treasurer.

**March 31.** Final date for pledge examinations. Final date for mailing of annual fraternity examinations, to province supervisors.

**April 1.** Chapter letter should be mailed to Chapter Letter Editor. Alumnae personals, etc., should be mailed by alumnae club secretaries to the Alumnae Club Editor.

**April 10.** Copy for May ARROW is mailed by Editor to publisher.

**April 15.** Alumnae national dues must all be in.

**April 28.** Founders' Day. Alumnae unite with nearest active chapter in celebration of the event.

**May 1.** Chapter corresponding secretaries should send six copies of annual report to Central Office and one to province president. Province Supervisors of Fraternity Study and Examination should mail annual consolidated reports to the Committee Chairman.

**May 10.** National officers, Committee Chairmen, and alumnae advisory councils should send standardization and Survey report to Central Office. Blanks will have been issued for these by Central Office.

Chairman of chapter scholarship committee should send to her province scholarship supervisor and also to the chairman of the standing committee on scholarship the names and addresses, home and college of the members of the chapter scholarship committee for the ensuing college year.

**May 20.** Last day for holding of Senior Farewell Ceremony. Chapter treasurers send applications for alumnae membership and national alumnae dues to province vice president.

**May 31.** Club fiscal year ends. Settlement School contribution must be mailed before midnight to province vice presidents. Club presidents' questionnaires sent to province vice presidents. Lists of officers sent by club corresponding secretaries to persons indicated on blanks.

**June 1.** Chairman of alumnae advisory committee should send to Central Office three copies of alumnae advisory committee list, and one to province president.

Chapter corresponding secretaries send to Central Office nine copies of list of officers for fall term, and one to province president. Be sure to check up and see that all initiates for the year have been reported to the Central Office and entered in the card index.

Chapter corresponding secretaries send to Central Office September changes of address.

Chapter Panhellenic representatives should send to fraternity representative in National Panhellenic Congress detailed report on Panhellenic conditions in her college.

**June 10.** Annual Reports of National Officers, province presidents, province vice presidents, and chairman of standing committees should be sent to Grand Secretary for use at spring meeting of the Grand Council. All reports should be typewritten. Alumnae club reports should be mailed by alumnae club secretaries to the Alumnae Club Editor.

**June 15.** Chairman of chapter committee on scholarship should send names, photographs, and brief typewritten biographies of all honor graduates to the chairman of national scholarship committee.

**June.** Annual meeting of Grand Council.

# FRATERNITY DIRECTORY

## FOUNDERS OF THE FRATERNITY

Margaret Campbell, 816 E. First Ave., Monmouth, Ill.  
Libbie Brook Gaddis (Mrs. M. E.), Avon, Ill.  
Fanny Whitenack Libbey (Mrs. Howard), 704 Stimson Bldg., Seattle, Wash.  
Inez Smith Soule (Mrs. Melville C.), 315½ N. L St., Tacoma, Wash.  
Jennie Horne Turnbull (Mrs. Thomas B.), 2229 N. 53rd St., Wynnfield, Philadelphia, Pa.  
Jennie Nicol, M.D. (deceased).  
Fannie Thomson (deceased).  
Nancy Black Wallace (deceased).  
Ada Bruen Grier (deceased).  
Rosa Moore (deceased).  
Emma Brownlee Kilgore (deceased).  
Clara Brownlee Hutchinson (deceased).

### *President Emeritus*

May L. Keller, Westhampton College, University of Richmond, Va.

## GRAND COUNCIL

*Grand President*—Amy Burnham Onken, Chapin, Ill.  
*Grand Vice President*—Ruth Barrett Smith (Mrs. Warren T.), 10637 Le Conte Ave., Los Angeles, Calif.  
*Grand Secretary*—Nita Hill Stark (Mrs. Lutcher), Orange, Tex.  
*Grand Treasurer*—Lois Franklin Stoolman (Mrs. A. W.), 1001 S. Third St., Champaign, Ill.  
*Arrow Editor*—Mabel Scott Brown (Mrs. Robson D.), 983 Main St., Hartford, Conn.

*Assistant to Grand President*—Margaretta Fenn Putman (Mrs. Reding), c/o P. D. Fenn, 120 N. Jefferson St., Chicago, Ill.  
*Assistant to Grand Vice President*—Jane White Comer (Mrs. Harry F.), Chapel Hill, N.C.  
*Assistant to Grand Treasurer*—Sarah Fisher, 504 E. Daniel St., Champaign, Ill.

## NATIONAL HISTORIAN

Grace Filler, 208 N. Wayne Ave., Wayne, Pa.

## NATIONAL BOARD OF TRUSTEE FUNDS

*Chairman*—Lois Franklin Stoolman (Mrs. A. W.), 1001 S. Third St., Champaign, Ill.; Anne Stuart, 1906 D St., Lincoln, Neb.; Anna Tannahill Brannon (Mrs. M. A.), 427 Power St., Helena, Mont.; Jennie Barber Plym (Mrs. Francis J.), Signal Pt., Niles, Mich.; Amy Burnham Onken, Chapin, Ill.

## NATIONAL SUPERVISOR OF CHAPTER ACCOUNTING

Helen Kammerer McKendrew (Mrs. Ed. L.), 111 E. 80th St., New York, N.Y.

## PI BETA PHI MAGAZINE AGENCY

Mrs. Warren Miller, 7345 Pershing Ave., St. Louis, Mo.

## PI BETA PHI CENTRAL OFFICE

*Director of Central Office (acting)*—Mrs. R. D. Brown, 983 Main St., Hartford, Conn.

## COMMITTEE ON ENDOWMENT FUND

Helen Richardson Corkum (Mrs. Howard D.), 104 Ray St., Manchester, N.H., *Chairman*; Marguerite Graybill Lewis (Mrs. Arthur H.), 3635 Campbell, Kansas City, Mo., *Treasurer*; Grace Magaw Phelan (Mrs. William), 3709 Walnut, Kansas City, Mo.

## SETTLEMENT SCHOOL COMMITTEE

*Chairman; Applications for positions to teach*—Eva Armstrong Wyer (Mrs. Samuel S.), 1325 Cambridge Blvd., Columbus, Ohio.  
*Treasurer*—Grace Post, 707 N. Marengo Ave., Pasadena, Calif.  
*Editor of News from Little Pigeon*—Mary Cooper Frost, 1635 Gaylord St., Denver, Colo.  
*Programs for Settlement School Meetings, Isolated Alumnae*—Rebecca Downey White (Mrs. Alfred H.), 608 Onondaga St., Ann Arbor, Mich.  
*Secretary and Publicity, Ways and Means, Films and Slides*—Helen Doll Tottle (Mrs. J. W.), Sunset Knoll, St. George's Rd., Baltimore, Md.  
*Director*—Evelyn Bishop, Pi Beta Phi Settlement School, Gatlinburg, Sevier County, Tenn. Orders and information concerning Fireside Industries, *Treasurer of Fireside Industries*.

## STANDING COMMITTEES

- Committee on Extension*—Charlotte Croyple Brown, Waterbury, Vt., Chairman; Helen Brown Russell, Pomeroy, Ohio; Ann McDonald D'Aule (Mrs. John), 509 N. Los Palmas St., Los Angeles, Calif.; Evelyn Gay, 2505 Columbus Ave., Waco, Tex.
- Committee on Mothers' Clubs*—Mrs. Louise Neil Tasher, 1060 Humboldt, Denver, Co.
- Committee on Scholarship*—Alice Hulce Dow (Mrs. C. S.), 3723 Reservoir Rd., Washington, D.C., Chairman; A. Marion E. Reid, 10 Claybourne St., Dorchester, Mass.; B. Mildred Day Roorback (Mrs. A. C.), 1815 Whitehall St., Harrisburg, Pa.; P. Catherine Hasseltine, 3907 McKinley St., Washington, D.C.; Δ, Joan Taft, 849 Henry Ave., Grand Rapids, Mich.; E. Aileen Stephenson Jess (Mrs. Morris H.), 534 South Ave., Springfield, Mo.; Z, Mildred Mabee Hill (Mrs. Coite), Box 1122, Orlando, Fla.; H. Frances Bethune Melby (Mrs. Charles B.), Whitehall, Wis.; Θ, Regina Brennan, Pi Beta Phi House, University of North Dakota, Grand Forks, N.D.; I, Helen Percy Edwards (Mrs. John), Eureka, Kan.; K, Ruth Morton, 1214 Grand Ave., Fort Smith, Ark.; A, Mary Coors Banks (Mrs. Robert), E. 317 14th Ave., Spokane, Wash.; M, Evelyn Berg Aylesworth (Mrs. Brock), Mills College P.O., Calif.
- Committee on Transfers*—Christine Yerges Conaway (Mrs. S. Steele), 1230 Glenn Ave., Columbus, Ohio, Chairman.
- Committee on Fraternity Study and Examination*—Ellen Clare Gillespie Kribs (Mrs. C. L., Jr.), 4005 Gillon Ave., Dallas, Tex., Chairman; A, Mildred Hood, Newtonville High School, Newtonville, Mass.; B, Candace Cloyd Johnson (Mrs. H. C.), 39 Walnut, Crafton, Pittsburgh, Pa.; P, Kate Graham, 402 Morehead Ave., Durham, N.C.; Δ, Ruth Mitchell Deeds (Mrs. Carlos), 2509 N. Penna. St., Indianapolis, Ind.; E, Elizabeth Irawick Keller (Mrs. W. K.), 1366 S. 1st, Louisville, Ky.; Z, Elizabeth Lazzalere, 1871 Montgomery Pl., Jacksonville, Fla.; H, Jessie Howser Job (Mrs. Thesle T.), 524 Clarence Ave., Oak Park, Ill.; Θ, Isabel Clark, 196 Elm St., Winnipeg, Manitoba, Canada; I, Doris Howell, Redfield, S.D.; K, Delia Grace Hines, 622 Largent St., Dallas, Tex.; A, Frida Hendrickson, c/o Mason Clinic, Seattle, Wash.; M, Helen Richardson Henry (Mrs. Ward), 7725 Norton Ave., Hollywood, Calif.
- Committee on Health Program*—Dr. Geraldine Oakley, c/o Calgary School Board, City Hall, Calgary, Alta., Canada, Chairman; Dr. Edith Gordon, 35 Kendal Ave., Toronto, Ont., Canada; May L. Keller, Westhampton College, Richmond, Va.; Beatrice M. Hall, 450 Asylum, Hartford, Conn.; Doris Schumaker, Acting Prof. of Home Economics, Cornell Univ., Ithaca, N.Y.
- Committee on Undergraduate Loan Fund*—Ruth Heseltine, 122 Griswold, Delaware, Ohio, Chairman; Mildred Babcock (Mrs. H. L.), 16 Woodleigh Rd., Dedham, Mass.; Mary Alice Jones, 203 N. Wabash Ave., Chicago, Ill.
- Committee on Social Exchange*—Faith Martin Hanna (Mrs. Robert), Mankato, Kan., Chairman; A, Edna Graham, 4 Ivy Ct., Oneonta, N.Y.; B, Darlene Breckenridge Bradley (Mrs. Emil), Barrett, W.Va.; P, Margaret Bowles, 3413 Noble Ave., Richmond, Va.; Δ, Virginia Losee, Milford, Mich.; E, Elizabeth Landress, 913 E. 9th, Chattanooga, Tenn.; Z, Virginia McMahon, Lindell Apts. No. 7, Birmingham, Ala.; H, Anita Havens Frazier (Mrs. F. H.), 2651 Broadway, Evanston, Ill.; Θ, Vera Wilcox Cody (Mrs. W. E.), 3118 Jackson St., Sioux City, Iowa; I, Jeanne Moore Martin (Mrs. W. L.), Winfield, Kan.; K, Mattalou Marshall, Siloam Springs, Ark.; A, Jane Truesdall Jones (Mrs. O. L.), Wallace, Idaho; M, Ethel Redpath Ellingston (Mrs. Harry), 1489 W. Washington St., Room 201, Los Angeles, Calif.
- Committee on Fraternity Music*—Margaret Kellenbach, 3135 College Ave., Indianapolis, Ind., Chairman; Ruby Burtness Olmstead (Mrs.), 16 S. 19th Ave. E., Duluth Minn.; Louise Spaulding Malin (Mrs. Douglass), 405 N. Howard, Glendale, Calif.; Winnifred Hudson Hossack (Mrs. J. Eric), 298 Keele St., Toronto, Ontario, Can.
- Committee on Chapter Finances*—Sybil Bates Gutterson (Mrs. M. E.), 4741 Thomas Ave. S., Minneapolis, Minn., Chairman; Marion Coe Palmer (Mrs. Willis M., Jr.), 894 W. 48th St., Kansas City, Mo.; Hazel Wallace Paddock (Mrs. W. F.), 1701 35th Ave., Seattle, Wash.
- Committee on Chaperons*—Jessie W. Lockett, 235 N. Fairview, Decatur, Ill., Chairman.
- Committee on Nominations*—Assistant to the Grand Vice President, Chairman; Michigan Beta; Pennsylvania Alpha; Ohio Beta; Washington Beta.
- Committee on Educational Qualifications*—Emilie Margaret White, 1417 Belmont St., Washington, D.C., Chairman; Sarah Pomeroy Rugg (Mrs. F. A.), 113 Woodcliff Rd., Newton Highlands, Mass.; Gail DeWolf, 4649 Beverly Blvd., Los Angeles, Calif.

---

## NATIONAL PANHELLENIC CONGRESS

*Pi Beta Phi Representative*—Amy Burnham Onken, Chapin, Ill.

*Chairman*—Mrs. Edward P. Prince, Φ M, Webster, Iowa.

*Committee on College Panhellenics*—Amy Burnham Onken, Chapin, Ill.

---

## ACTIVE CHAPTER DIRECTORY

### CORRESPONDING SECRETARIES

#### ALPHA PROVINCE

- President*—Eleanor March Moody (Mrs. Gardner S.), 844 Tremont Bldg., Boston, Mass.  
*Ontario Alpha*—University of Toronto, Marjorie Daly, 81-85 St. George St., Toronto, Ontario, Canada.  
*Maine Alpha*—University of Maine, Abbie Sargent, Colvin Hall, Orono, Me.  
*Vermont Alpha*—Middlebury College, Rachael Booth, Hillside, Middlebury, Vt.  
*Vermont Beta*—University of Vermont, Ellen H. Laidlaw, Pi Beta Phi House, S. Prospect St., Burlington, Vt.  
*Massachusetts Alpha*—Boston University, Vera Victoreen, 334 Bay State Rd., Boston, Mass.  
*New York Alpha*—Syracuse University, Lucile Dickson, 215 Euclid Ave., Syracuse, N.Y.  
*New York Gamma*—St. Lawrence University, Margaret Griffin, Pi Beta Phi House, Canton, N.Y.  
*New York Delta*—Cornell University, Dorothea Summers, Balch Hall, Ithaca, N.Y.

#### BETA PROVINCE

- President*—Marie Winsor Stebbins (Mrs. Stowell C.), Cathedral Mansions, Pittsburgh, Pa.  
*Pennsylvania Alpha*—Swarthmore College, Jeanette Marr, Swarthmore College, Swarthmore, Pa.  
*Pennsylvania Beta*—Bucknell University, Edna Cleckner, Hunt Hall, Lewisburg, Pa.  
*Pennsylvania Gamma*—Dickinson College, Elizabeth Bassett, Metzger Hall, Carlisle, Pa.  
*Ohio Alpha*—University of Ohio, Helen Louise Cline, 154 E. State St., Athens, Ohio.  
*Ohio Beta*—Ohio State University, Helen Hannah, 64 E. 12th Ave., Columbus, Ohio.  
*Ohio Delta*—Ohio Wesleyan University, Margaret A. Moltrup, Austin Hall, Delaware, Ohio.  
*West Virginia Alpha*—University of West Virginia, Virginia Kelly, 445 Spruce St., Morgantown, W.Va.

#### GAMMA PROVINCE

- President*—Harriet Smith, 123 32nd St., Newport News, Va.  
*Maryland Alpha*—Goucher College, Jane Margaret Ream, Vingolf Hall, Goucher College, Baltimore, Md.  
*District of Columbia Alpha*—George Washington University, Jane Menefee, 3530 18th St. N.E., Washington, D.C.  
*Virginia Alpha*—Randolph-Macon Woman's College, Jane Brainerd, R.-M.W.C., Lynchburg, Va.  
*Virginia Gamma*—College of William and Mary, Elizabeth Wilson, Pi Beta Phi House, Williamsburg, Va.  
*North Carolina Alpha*—University of North Carolina, Gabrielle McColl, 201 Spencer Hall, Chapel Hill, N.C.  
*South Carolina Alpha*—University of South Carolina, Martha Aiken, 918 Henderson St., Columbia, S.C.

#### DELTA PROVINCE

- President*—Mildred Tingley Beisel (Mrs. Robt. E.), 209 Chauncey Ave., West Lafayette, Ind.  
*Michigan Alpha*—Hillsdale College, Elizabeth Bentz, Pi Beta Phi House, Hillsdale, Mich.  
*Michigan Beta*—University of Michigan, Dorothy J. Birdzell, 836 Tappan Rd., Ann Arbor, Mich.  
*Indiana Alpha*—Franklin College, Pauline French, 38 Henry St., Franklin, Ind.  
*Indiana Beta*—Indiana University, Cornelia Scheid, Pi Beta Phi House, Bloomington, Ind.  
*Indiana Gamma*—Butler College, Evelyn McDermit, 320 W. 43rd St., Indianapolis, Ind.  
*Indiana Delta*—Purdue University, Rose Cassell, 171 Littleton St., West Lafayette, Ind.

#### EPSILON PROVINCE

- President*—Lorette Chapman Terrell (Mrs. Frank H.), 824 W. 60th Ter., Kansas City, Mo.  
*Missouri Alpha*—University of Missouri, Mary Virginia Pew, 511 Rollins, Columbia, Mo.  
*Missouri Beta*—Washington University, Bonney Black, 34 Clermont Lane, Clayton, St. Louis, Mo.  
*Missouri Gamma*—Drury College, Jane Ullman, 927 E. Walnut, Springfield, Mo.  
*Kentucky Alpha*—University of Louisville, Elizabeth Borries, 127 W. Barbee, Leeds Apts. No. 2, Louisville, Ky.  
*Tennessee Alpha*—University of Chattanooga, Rebecca Jones, Hixson, Tenn. (University located at Chattanooga.)

#### ZETA PROVINCE

- President*—Rebekah Smith, 328 W. Rich Ave., DeLand, Fla.  
*Alabama Alpha*—Birmingham-Southern College, Betty Carlson, 216 Canterbury Rd., Birmingham, Ala.  
*Florida Alpha*—John B. Stetson University, Marie Smith, Stetson Hall, DeLand, Fla.  
*Florida Beta*—Florida State College for Women, Betty Smith, Pi Beta Phi House, Tallahassee, Fla.  
*Florida Gamma*—Rollins College, Lottie Turner, Pi Beta Phi House, Winter Park, Fla.

#### ETA PROVINCE

- President*—Florence Hunt Webster (Mrs. J. E., Jr.), 960 N. Cherry St., Galesburg, Ill.  
*Wisconsin Alpha*—University of Wisconsin, Victoria Eilenberger, 233 Langdon St., Madison, Wis.  
*Wisconsin Beta*—Beloit College, Evadna Jane Burgett, Emerson Hall, Beloit, Wis.  
*Illinois Alpha*—Monmouth College, Evelyn Peters, McMichael Dorm., Monmouth, Ill.  
*Illinois Beta-Delta*—Knox College, Louise Nauman, Whiting Hall, Galesburg, Ill.  
*Illinois Epsilon*—Northwestern University, June Ponder, Pi Beta Phi House, Evanston, Ill.  
*Illinois Zeta*—University of Illinois, Joy E. Turner, 1005 S. Wright St., Champaign, Ill.  
*Illinois Eta*—James Millikin University, Alice Stewart, 235 N. Fairview Ave., Decatur, Ill.

#### THETA PROVINCE

- President*—Elizabeth Carpenter Buxton (Mrs. William, III), 310 W. Ashland Ave., Indianola, Iowa.



*Manitoba Alpha*—University of Manitoba, Mabel Christie, 756 Westminster Ave., Winnipeg, Manitoba, Canada.  
*North Dakota Alpha*—University of North Dakota, Dell Scott, 811 Reeves Dr., Grand Forks, N.D.  
*Minnesota Alpha*—University of Minnesota, Mary Ann Kimball, 4607 Brownale Ave., Minneapolis, Minn.  
*Iowa Alpha*—Iowa Wesleyan University, Doris Ogburn, 611 E. Monroe, Mt. Pleasant, Iowa.  
*Iowa Beta*—Simpson College, Mildred Baker, 1101 N. C St., Indianola, Iowa.  
*Iowa Gamma*—Iowa State College, Mary E. Allyn, 129 Ash Ave., Ames, Iowa.  
*Iowa Zeta*—University of Iowa, Mary C. Remley, 815 E. Washington St., Iowa City, Iowa.

#### IOTA PROVINCE

*President*—Virginia Hutson, Eldridge Hotel, Lawrence, Kan.  
*South Dakota Alpha*—University of South Dakota, Imogene Baker, 215 Court St., Vermilion, S.D.  
*Nebraska Beta*—University of Nebraska, Mary Heine, 426 N. 16th St., Lincoln, Neb.  
*Kansas Alpha*—University of Kansas, Alice Fontron, 1246 Mississippi St., Lawrence, Kan.  
*Kansas Beta*—Kansas State Agricultural College, Elizabeth Mountain, 505 Denison, Manhattan, Kan.  
*Colorado Alpha*—University of Colorado, Katherine Collins, 890 11th St., Boulder, Colo.  
*Colorado Beta*—University of Denver, Virginia Taylor, 1477 Fairfax, Denver, Colo.  
*Wyoming Alpha*—University of Wyoming, Dorothy MacDonald, Pi Beta Phi House, Laramie, Wyo.

#### KAPPA PROVINCE

*President*—Mary McLarry Bywaters (Mrs. Jerry), 7512 Watauga Rd., Bluff View Estates, Dallas, Tex.  
*Oklahoma Alpha*—University of Oklahoma, Catherine Weeks, 518 Lahoma, Norman, Okla.  
*Oklahoma Beta*—Oklahoma Agricultural and Mechanical College, Helen Whitcomb, 923 College, Stillwater, Okla.  
*Arkansas Alpha*—University of Arkansas, Edna R. Gray, Pi Beta Phi House, Fayetteville, Ark.  
*Texas Alpha*—University of Texas, Peggy Jackson, 510 W. 23rd, Austin, Tex.  
*Texas Beta*—Southern Methodist University, Wayne Etheridge, Pi Beta Phi Box, S.M.U., Dallas, Tex.  
*Louisiana Alpha*—Newcomb College, Edith Harvey, 1519 Arabella St., New Orleans, La.

#### LAMBDA PROVINCE

*President*—Helen Madden Russell (Mrs. Joseph A.), 666 E. Ninth St. N., Portland, Ore.  
*Alberta Alpha*—University of Alberta, Helen Smith, University of Alberta, Edmonton, Alta., Can.  
*Montana Alpha*—Montana State College of Agriculture and Mechanic Arts, Mary Jane Roberts, 712 S. Willson, Bozeman, Mont.  
*Idaho Alpha*—University of Idaho, Helen Theriault, Pi Beta Phi House, Moscow, Idaho.  
*Washington Alpha*—University of Washington, Jane Colkett, 4548 17th Ave. N.E., Seattle, Wash.  
*Washington Beta*—Washington State College, Betty Bailey, 707 Linden St., Pullman, Wash.  
*Oregon Alpha*—University of Oregon, Jane Cook, Pi Beta Phi House, Eugene, Ore.  
*Oregon Beta*—Oregon State College, Emmajeane Stephens, Pi Beta Phi House, Corvallis, Ore.

#### MU PROVINCE

*President*—Adele Taylor Alford (Mrs. T. N.), 711 Tolita Ave., Coronado, Calif.  
*California Alpha*—Leland Stanford Jr. University, Georgia Crowell, Box 1918, Stanford University, Calif.  
*California Beta*—University of California, Virginia Vincent, 19 Highland Ave., Piedmont, Calif. (University located at Berkeley, Calif.)  
*California Gamma*—University of Southern California, Mary Ann Cotton, 647 W. 28th St., Los Angeles, Calif.  
*California Delta*—University of California at Los Angeles, Marion McCarthy, 700 Hilgard Ave., West Los Angeles, Calif.  
*Nevada Alpha*—University of Nevada, Ruth Bixby, P.O. Box 9164, Univ. of Nevada, Reno, Nev.  
*Arizona Alpha*—University of Arizona, Virginia Burton, 447 E. 16th St., Tucson, Ariz.  
*Utah Alpha*—University of Utah, Virginia Parsons, 1710 S. 21st E., Salt Lake City, Utah.

**Gertrude Workman**

**Pauline Dwan**

*Play Brokers*



145 West 55th Street

New York City

Circle 7-6960

## ALUMNÆ DEPARTMENT DIRECTORY

*Secretary for the Alumna and Grand Vice President*—Ruth Barrett Smith (Mrs. Warren T.), 10637 Le Conte Ave., Los Angeles, Calif.  
*Assistant to the Grand Vice President*—Jane White Comer (Mrs. Harry F.), Chapel Hill, N.C.  
*Alumna Club Editor*—Ruth Gillan Gobble (Mrs. Harry C.), 411 Linn St., Peoria, Ill.

### ALUMNÆ CLUB CORRESPONDING SECRETARIES

#### ALPHA PROVINCE

*Vice President*—E. Louise Richardson, 16 Parker St., Watertown, Mass.  
*Boston, Mass.*—Matilda McLeod, 38 Alpha Rd., Dorchester, Mass.  
*Buffalo, N.Y.*—Mrs. Homer H. Woods, 196 North St.  
*Burlington, Vt.*—Mrs. F. H. Keese, 163 Lyman Ave.  
*Connecticut*—Beatrice Hall, 8 Marshall St., Hartford, Conn.  
*New York, N.Y.*—Evelyn A. Ihrig, 261 Hancock St., Brooklyn, N.Y.  
*Rochester, N.Y.*—Mrs. Wilbur Dunkel, 727 Harvard St.  
*Syracuse, N.Y.*—Mrs. Guy J. Chaffee, 2827 E. Genesee St.  
*Toronto, Canada*—Margaret Chapman, 1529 Bathurst St.  
*Western Massachusetts Alumna*—Mrs. W. F. Lauffert, 52 Mansfield St., Springfield, Mass.

#### BETA PROVINCE

*Vice President*—Frances Carpenter Curtis (Mrs. Arthur R.), 8935 Meridian Ave., Cleveland, Ohio.  
*Akron, Ohio*—Mrs. John E. Hughes, 2023 17th St., Cuyahoga Falls, Ohio.  
*Athens, Ohio*—Mrs. Earl Shaffer, 21 Columbia Ave.  
*Beaver Valley, Pa.*—Dorothy D. Merriman, 1432 3rd Ave., New Brighton, Pa.  
*Central Pennsylvania*—Mrs. Louis A. Cobbett, 102 S. Front St., Milton, Pa.  
*Cincinnati, Ohio*—Mrs. Leonard C. Lorens, 137 Burnett Ridge, Ft. Thomas, Ky.  
*Clarksburg, W.Va.*—Mrs. Carney Boggess, 119 Main St., Philippi, W.Va.  
*Cleveland, Ohio*—Mrs. Ray Kelsey, 17477 Norton Ave., Lakewood.  
*Columbus, Ohio*—Lucile Winegarner, 1861 Franklin Park.  
*Delaware, Ohio*—Mrs. Dorrance James, 187 N. Franklin St.  
*Harrisburg-Lancaster, Pa.*—Dorothy Louise Sponsler, 2216 Penn St., Harrisburg, Pa.  
*Mahoning Valley, Ohio*—Mrs. James R. Stalker, 2515 Ohio Ave., Youngstown, Ohio.  
*Miami Valley, Ohio*—Ruth Stein, 329 N. Robert Blvd., Dayton, Ohio.  
*Morgantown, W.Va.*—Mrs. R. Elton Warman, 5 Watts St.  
*Northern New Jersey*—Mrs. C. V. Taplin, 926 Ridgewood Rd., Millburn, N.J.  
*Ohio Gamma*—Ellen Boyer, 1601 Bryden Rd., Columbus, Ohio.  
*Philadelphia, Pa.*—Mrs. Harry B. Walton, 433 E. Mt. Carmel Ave., Glenside, Pa.  
*Pittsburgh, Pa.*—Mrs. H. C. Johnson, 39 Walnut St., Crafton, Pa.  
*Southern New Jersey*—M. Elizabeth Willis, 205 Crestmont Ter., Collingswood, N.J.  
*South Hills, Pa.*—Mrs. W. D. Sherman, 220 Magnolia Ave., S. H. Br., Pittsburgh, Pa.  
*Toledo, Ohio*—Isla Owen, 2784 Inwood.

#### GAMMA PROVINCE

*Vice President (Acting)*—Jane White Comer (Mrs. Harry F.), Chapel Hill, N.C.  
*Baltimore, Md.*—Josephine Spencer, 2106 St. Paul St.  
*North Carolina*—Margaret Bullitt, 411 E. Rosemary Lane, Chapel Hill, N.C.  
*Richmond, Va.*—Mrs. W. C. Taylor, 4102 W. Franklin St.  
*Washington, D.C.*—Margaret G. Somerville, 5600 16th St.

#### DELTA PROVINCE

*Vice President*—Marianne Reid Wild (Mrs. Robert S.), Route 16, Box 14, 71st and Central, Indianapolis, Ind.  
*Ann Arbor, Mich.*—Mrs. Herbert Shaw, 1615 Lincoln Ave.  
*Bloomfield Hills, Mich.*—Mrs. H. A. King, 551 Kenesaw, Birmingham, Mich.  
*Bloomington, Ind.*—Margaret Dunn, 321 W. 5th St.  
*Detroit, Mich.*—Alice Callender, 831 Edison Ave.  
*Fort Wayne, Ind.*—Louise Simminger, 1502 Lake Ave.  
*Franklin, Ind.*—Mrs. LeRoy Cooke, 1025 E. King St.  
*Grand Rapids, Mich.*—Mrs. L. P. Schuck, 56 Portsmouth Pl.  
*Indianapolis, Ind.*—Mrs. Truman O. Hoover, 5261 Guilford Ave.  
*Lafayette, Ind.*—Dorothy Puckett, 118 E. Stadium Ave., West Lafayette.  
*Southwestern Indiana*—Margaret Linhart, 1325 S.E. Second St., Evansville, Ind.

#### EPSILON PROVINCE

*Vice President*—Dorothy Jackes Miller (Mrs. Warren S.), 7345 Pershing Ave., St. Louis, Mo.  
*Carrollton, Mo.*—Mrs. Hudson Cooper, 607 N. Main St.  
*Chattanooga, Tenn.*—Mrs. Chas. S. Colburn, 4419 Alabama Ave., St. Elmo, Tenn.  
*Columbia, Mo.*—Queen Smith, 501 Rollins St.  
*Falls Cities-Louisville, Ky.*—Josephine Warner, 1239 Everett.  
*Joplin, Mo.*—Virginia Dolan, 505 N. Byers.  
*Kansas City, Mo.*—Margaret Alves, 428 W. 56th St.  
*Memphis, Tenn.*—Mrs. T. H. Baker, 1887 Lindale St.  
*Nashville, Tenn.*—Mrs. L. M. Davis, C-6 Bowling Green Apt.  
*St. Louis, Mo.*—Mrs. Harold Giger, 5435 Cabanne.  
*Springfield, Mo.*—May Berry, 2501 N. Glenstone.

#### ZETA PROVINCE

*Vice President*—Hilda Beggs Henry (Mrs. Frank J.), 32 Maddox Dr. N.E., Atlanta, Ga.  
*Atlanta, Ga.*—Mrs. Lewis Wright, 1765 Peachtree.

*Birmingham, Ala.*—Lucy Hanby, 2810 Carlisle Rd.  
*De Land, Fla.*—Mrs. A. S. Gilbert, Box 1241.  
*Jacksonville, Fla.*—Elizabeth Larzelere, 1871 Montgomery Pl.  
*Lakeland, Fla.*—Marian Patterson, Box 415.  
*Miami, Fla.*—Mrs. Geo. Drummond, 512 Alcazar Ave., Coral Gables, Fla.  
*Orlando, Fla.*—Mrs. G. M. Sherman, 1622 Dormont St.  
*Palm Beach, Fla.*—Mrs. W. H. J. Robertson, 325 11th St., West Palm Beach, Fla.  
*St. Petersburg, Fla.*—Mrs. Kenneth King, Box 1049.

#### ETA PROVINCE

*Vice President*—Ruth Nicholas Sutton (Mrs. D. S.), 820 Forest Ave., Evanston, Ill.  
*Avon, Libbie Brook Gaddis*—Mrs. Ernest E. Davis, Avon, Ill.  
*Beloit, Wis.*—Carolyn Shepard, 743 Harrison Ave.  
*Carthage, Ill.*—Mrs. David G. Smith.  
*Champaign and Urbana, Ill.*—Mrs. Reuel Barlow, 1011 S. Wabash, Urbana, Ill.  
*Chicago Alumna Club, North*—Portia Mary Lee, 7649 E. Lake Ter., Chicago, Ill.  
*Chicago Alumna Club, South*—Mrs. Owen H. Wyandt, 2042 E. 68th St., Chicago.  
*Chicago West Suburban Alumna*—Mrs. Dale M. Sutton, 811 Bell Ave., La Grange, Ill.  
*Decatur, Ill.*—Frances Armstrong, 985 W. Main St.  
*Elgin, Ill.*—Alice Ward, 36 Hill Ave.  
*Galesburg, Ill.*—Therle Hines, Wisconsin Ave.  
*Henruraton, Ill.*—Mrs. T. S. Lively, 342 Phillips Ave., Glen Ellyn, Ill.  
*Madison, Wis.*—Katherine Morrissey, 173 N. Prospect Ave.  
*Milwaukee, Wis.*—Mrs. John E. Ferris, 2820 40th St.  
*Monmouth, Ill.*—Mrs. E. D. Powell, 800 E. 2nd Ave.  
*North Shore, Ill.*—Dorothy Coleman, 1243 Chicago Ave., Evanston, Ill.  
*Oak Park and River Forest, Ill.*—Mrs. L. H. Williams, 5502 Washington Blvd., Chicago, Ill.  
*Peoria, Ill.*—Mrs. Kenneth M. Stead, 106 Crescent Ave.  
*Rockford, Ill.*—Mrs. Jackson Hon, 714 Van Wie St.  
*Springfield, Ill.*—Margaret Rugh, 506 S. 6th St.

#### THETA PROVINCE

*Vice President*—Lucy How Potter (Mrs. Merle A.), 700 Lincoln Ave., St. Paul, Minn.  
*Ames, Iowa*—Mrs. E. R. Becher, 401 Pearson Ave.  
*Burlington, Iowa*—Mrs. W. F. Weibley, 616 Court St.  
*Cedar Rapids, Iowa*—Lyndal Ives, 122 N. 18th St.  
*Chariton, Iowa*—Mrs. Marcia M. Eikenberry, 400 S. 8th St.  
*Des Moines, Iowa*—Mrs. L. A. West, 1109 42nd St.  
*Duluth, Minn.*—Mrs. Ruby B. Olmstead, 16 S. 19th Ave. E.  
*Grand Forks, N.D.*—Cosette Nelson, 519 Walnut St.  
*Indianola, Iowa*—Mrs. Ada P. Samson, 600 W. Ashland Ave.  
*Iowa City, Iowa*—Mrs. H. F. Wickham, 911 Iowa Ave.  
*Minneapolis, Minn.*—Mrs. Geo. N. Rogentine, 2885 James Ave. S.  
*Mt. Pleasant, Iowa*—Mrs. Marvin Patterson, 1103 E. Washington St.  
*St. Paul, Minn.*—Mrs. Walter D. Lovell, 2247 Hendon Ave.  
*Sioux City, Iowa*—Mrs. W. S. Crouch, 4318 Morningside Ave.  
*Winnipeg, Man., Canada*—Gertrude McNeill, 55 Cordova Ct.

#### IOTA PROVINCE

*Vice President*—Hallie Chapman Collins (Mrs. Shrive B.), 1765 Glencoe St., Denver, Colo.  
*Boulder, Colo.*—Katharine Coulson, 437 Mountain View.  
*Casper, Wyo.*—Frances J. Cottman, 107 S. Beech St.  
*Cheyenne, Wyo.*—Mrs. Tracy S. McCracken, 1905 Bradley Ave.  
*Denver, Colo.*—Emmy Lou Schwalb, 2325 E. 7th Ave.  
*Lawrence, Kan.*—Mrs. Clay Gwinn, 643 Indiana.  
*Lincoln, Neb.*—Mrs. Mathais Volz, 1420 S. 17th St.  
*Manhattan, Kan.*—Mrs. H. M. Scott, 918 Ratone St.  
*Omaha, Neb.*—Mrs. L. F. Johnson, 662 N. 59th St.  
*Poudre Valley*—Mrs. R. A. Brackenbury, 1300 W. Oak St., Fort Collins, Colo.  
*Pueblo, Colo.*—Mrs. C. M. Hamilton, 706 Albany St.  
*South Central Kansas*—Mrs. Wm. L. Martin, Winfield, Kan.  
*Topeka, Kan.*—Mrs. A. Price Jones, 919 Tyler.  
*Wichita, Kan.*—Mrs. Geo. M. Montgomery, 135 N. Terrace Dr.  
*Wyoming Alumna*—Bernice Appleby, 511 Park Ave., Laramie.

#### KAPPA PROVINCE

*Vice President*—Frankie Cochran Hill (Mrs. R. M.), Orange, Tex.  
*Ardmore, Okla.*—Mrs. Morton C. Woods, Primrose Farm.  
*Austin, Tex.*—Mrs. H. Clay Perkins, 507 Leonard St.  
*Dallas, Tex.*—Mrs. Arthur L. Wimmer, 3620 Mockingbird Lane.  
*Fayetteville, Ark.*—Mrs. J. K. Gregory, East Heights.  
*Fort Smith, Ark.*—Mildred Sipe, 318 N. 20th.  
*Houston, Tex.*—Mrs. Rodman S. Cosby, 1509 Ruth Ave.  
*Little Rock, Ark.*—Mrs. James F. Tuohy, 1111 Welch St.  
*Muskogee, Okla.*—Mrs. Clarence Christian, 1015 Emporia St.  
*New Orleans, La.*—Mrs. R. B. McConnell, 1720 Palmer Ave.  
*Nowman, Oklahoma.*—Mrs. James T. Blanton, Jr., 615 LaHoma.  
*Oklahoma City, Okla.*—Mrs. A. N. Murphey, 438 W. 22nd St.  
*Okmulgee, Okla.*—Joyce Bleck, 602 S. Okmulgee.  
*Sabine District*—Mrs. I. D. Robertson, 2423 South, Beaumont, Tex.  
*Shreveport, La.*—Mrs. Geo. M. Williamson, 1533 Stevens Ave.  
*Tulsa, Okla.*—Mrs. A. L. Farmer, 2222 S. Madison.

#### LAMBDA PROVINCE

*Vice President*—Bernyce Scott Humphrey (Mrs. James R.), 1730 Fairmount Ave., Salem, Ore.  
*Boise, Idaho*—Mrs. J. P. Atwood, 1706 N. 11th.  
*Corvallis, Ore.*—Mrs. Herbert Sinnard, Avondale Apts.  
*Eugene, Ore.*—Beatrice Milligan, 1490 Moss St.  
*Portland, Ore.*—Isla McCain, 387 E. 48th St. N.  
*Salem, Ore.*—Virginia Best, 1165 Hines.  
*Seattle, Wash.*—Mrs. Joseph A. Sweeney, 1711 E. 80th.  
*Spokane, Wash.*—Mrs. Leslie A. Stilson, W. 432 23rd Ave.  
*Tacoma, Wash. (Inez S. Soule Club)*—Mrs. Clifford C. Jacobs, 3309 N. Adams.  
*Wenatchee, Wash.*—Jane Webb, 110 N. Emerson St.  
*Yakima, Wash. (Fannie W. Libbey Club)*—Mrs. Chalmers Walters, 513-B S. Naches Ave.

#### MU PROVINCE

*Vice President*—Helen Adair Kerman (Mrs. F. R.), 521 Lowell St., Palo Alto, Calif.  
*Albuquerque, N.M.*—Mrs. H. B. Woodward, 450 N. Maple.  
*Berkeley, Calif.*—Mrs. L. V. Somers, 896 Santa Barbara Rd.  
*Glendale, Calif.*—Mrs. L. R. Van Burgh, 1491 Millar Dr.  
*Long Beach, Calif.*—Mrs. Lloyd A. Patch, 105 Pomona Ave.  
*Los Angeles, Calif.*—Mrs. Lester Beresford, 1262 S. Burnside.  
*Nevada Alumnae*—Mabel Mariani, P.O. Box 532, Sparks, Nev.  
*Palo Alto, Calif.*—Mrs. James Bradshaw, 2351 Tasso St.  
*Pasadena, Calif.*—Adria Lodge, 1070 E. Howard St.  
*Phoenix, Ariz.*—Mrs. D. W. Albert, R.F.D. 1, Box 24, Tempe, Ariz.  
*San Diego, Calif.*—Mrs. Gladys Rogers, 4361 Hermosa Way.  
*San Francisco, Calif.*—Clara-Catherine Hudson, 138 Funston Ave.  
*San Jose, Calif.*—Mrs. Jay Wightman, 180 Dale Drive.  
*Santa Monica, Calif.*—Mrs. J. B. Bruner, 10369 Ilona Ave., Los Angeles, Calif.  
*Tucson, Ariz.*—Mrs. W. T. Wharton, Maple and Lindon.  
*Utah Alumna Club*—Mrs. J. J. Daly, Moxum Hotel, Salt Lake City.  
*Hawaii*—Mrs. W. L. McCabe, 2712 Laniloa Rd., Honolulu.

### **Pi Beta Phi Magazine Agency**

SUBSCRIPTIONS for any magazine published may be made through the Pi Beta Phi Magazine Agency. Club rates are given and special offers are made. Place your renewals with and send your new subscriptions to:

MRS. WARREN MILLER  
7345 PERSHING AVE.  
ST. LOUIS, MISSOURI

*The Settlement School receives all profits  
from this Agency.*



## Announcements

### Pi Beta Phi Fellowship for Graduate Study

For the year 1932-1933,  $\Pi B \Phi$  will offer one graduate fellowship with a value of \$500. This fellowship is open to any member of the fraternity who has received her bachelor's degree, and it may be used at any university, either in this country or in Europe, which offers special opportunities in graduate work along the particular line desired by its holder.

Two points will be considered by the Grand Council in awarding the fellowship: scholastic standing and all-around development of character with its resulting ability worthily to represent the fraternity. Each applicant must state definitely the university which she wishes to enter, the courses which she desires to pursue, and the ultimate aim of her graduate study.

Applications accompanied by photographs of the applicants, credentials from college professors, and other recommendations must be in the hands of the Grand President, not later than January 1, 1932.

All material should be collected by the applicant and submitted as a whole. Blank forms for applications for the fellowship may be obtained from the Grand President at any time. If she so desires, any applicant of former years who has not received the fellowship may make a new application.

AMY BURNHAM ONKEN, *Grand President*

### New York City Panhellenic Scholarship

The New York City Panhellenic announces its third annual scholarship award of \$500 available in the fall of 1932. This award was first given in April, 1930, and was won by Helen Delano Willard, a member of Alpha Phi who had graduated from the University of Wisconsin. The second award given in April, 1931, was won by Katherine Noble, a member of Pi Beta Phi, and a graduate of Knox College, Galesburg, Illinois.

The New York City Panhellenic has announced the award for three consecutive years. The recipient must be chosen from the membership of the N.P.C. fraternities. No applications are to be sent direct to the New York City Panhellenic as each Congress fraternity has been asked to co-operate in selecting applicants. The name of only one applicant will be submitted by each fraternity and the selection of that applicant will be made by the fraternity itself.

The specific requirements to be met by candidates are: 1. The applicant shall be a college senior or graduate on April 1, 1932, and shall be a member of a National Panhellenic Congress Fraternity. 2. The recipient shall agree to spend the college year of 1932-33 in study in New York City, pursuing a course leading toward a higher degree.





If you are interested in applying for the Panhellenic scholarship award please submit the following information:

(1) Letter giving your home address and present address, your age, year of graduation from preparatory school and name of that school, year, course, and major in college, and transcript of your college record. If a graduate, include, in addition, statement of work or study since graduation and present occupation. (2) Statement of the graduate work you wish to pursue in New York City and letters from two of your college professors concerning your qualifications for such work. Also letters from two alumnæ who knew you well. (3) Health certificate from a graduate physician. (4) Recent photograph.

The name of the successful applicant will be announced April 1, 1932, and the scholarship award will be available for use in the fall of 1932. The closing date for applications is February 15, 1932.

Send all communications to MRS. REDING PUTMAN, c/o P. D. Fenn, 120 N. Jefferson St., Chicago, Ill.

## **Jewelry Orders**

All orders for jewelry and novelties bearing the crest should be sent direct to the Assistant to the Grand Treasurer, Sarah Fisher, 504 E. Daniel Street, Champaign, Illinois.

## **Los Angeles Visitors**

The names and addresses of officers of the *Los Angeles Club* may be found by visiting Pi Beta Phi at the Women's University Club and the Women's Athletic Club.

## **Founder**

The new address of Margaret Campbell, Founder, is 816 E. First Ave., Monmouth, Ill.





*WATSON'S PHOTO SERVICE  
- Asbury Park -*

*30<sup>TH</sup> BIENNIAL CONVENTION  
PI BETA PHI  
ASBURY PARK - JUNE 1931*

THIRTIETH BIENNIAL  
Asbury



CONVENTION OF PI BETA PHI FRATERNITY  
Park, New Jersey, June, 1931





## Editorials

THAT WAS AN impressive chapter roll call which the Grand President conducted from memory at Convention banquet, in answer to which groups of members rose in turn, representing every active chapter now in existence, as well as many former chapters. Here I. C. members of 1867 and initiates of 1931 met on common ground.

### *Convention and National Viewpoint*

There is a peculiar attraction, which brings Pi Beta Phis to their National Convention, difficult of analysis until one has attended such a gathering as that at Asbury Park last summer. Above all else, Convention is able to develop in a few short days, for every member, chapter, and alumnae club that which we all desire, a national viewpoint.

Convention works with joy. Pi Phis who came without duties planned in advance, were immediately drafted for service. Committees brought together women who had been strangers a few brief hours before, and created among them lasting friendships. Stunts, rehearsed within a day, made chapters into provinces, and when presented to the most appreciative audience in the world, a Pi Phi one, reached heights of unexpected, and often impromptu artistry. Round table discussions were national, rather than local, in their scope. And those regular sessions! There was no doubt that the lure of fraternity business to both delegates and visitors was greater for the time being than that of seashore attractions. Then too, they even held sessions at meal-times and on the beach, those Pi Phi actives and alumnae! If you doubt it, look at the pictures of Recreation Day, and note the notebooks.

Second, Convention plays as if it were working with all its might. Exhibits were unusual, and even statistical tables were surrounded by appreciative audiences. Dinners, early breakfasts, teas, the beach luncheon, bridge parties, athletic contests, midnight spreads, the fancy dress party, and climax of all, the Banquet—each brought fellowship that will last in memory long after food and decorations have been forgotten.

Above all, those for whom this Convention was their first, found that contacts with personalities who had been only names, their Founders, Grand Council, and past and present officers, made national affairs more vital; while those who remembered other Convention days, felt that new contacts with alumnae and with college women of today, made Pi Beta Phi more beautiful and more worth while.

To the many who could not come, those of us who were more fortunate, send sympathy. To the few who might have come, and did not, we also

send sympathy. And to every Pi Beta Phi member, we send the message: "Come to the next Convention with us, enjoy its work, help its play, and in its varied contacts, develop national viewpoint."

How MUCH Convention depended for its comfort upon the details being carried on below the surface! It takes weeks of planning to be ready, at the appointed hour, to organize a legislative, judicial, and executive body of six hundred women, to provide for its schedule, its contacts, and its physical needs. But that is not all. To reorganize and readjust well-laid plans upon a minute's notice, to meet sudden emergencies, of which an unusual number occurred at this Convention, meant intensive, immediate concentration, as well as midnight oil. To provide a full program of recreation for delegate and guest, to meet each new situation with grace and understanding—this was no easy task. And when it was all over, to manage the clearing up and collection and checking that remained, this was a test of Pi Phi loyalty. For the mechanics of Convention, which made it truly successful, Pi Beta Phi owes a deep debt of gratitude to its officers, its Convention Committee, and especially to its charming and indefatigable Guide, Francese Evans Ives.

PI BETA PHI announces the installation of two new chapters, Alberta Alpha, at the University of Alberta, Edmonton, Alberta, Canada, on September 22, 1931; and South Carolina Alpha, at the University of South Carolina, Columbia, South Carolina, on October 12, 1931. The fraternity rejoices in the acquisition of these two outstanding groups. May they represent with distinction upon their respective campuses fraternity ideals, Panhellenic spirit, and true democracy.

**Our New Chapters**



CONVENTION HALL AND THE BERKELEY-CARTERET

## Grand Council

### *Grand President*

Amy Burnham Onken, Illinois Epsilon; A.B., Northwestern University; re-elected Grand President for her sixth consecutive term; Assistant Guide, Evanston Convention; Grand Secretary, 1912-21; Grand President, 1921—; \* member National Board of Trustee Funds, 1927—; N.P.C. Delegate, 1926—.



### *Grand Vice-President*

Ruth Barrett Smith (Mrs. Warren T.), Iowa Gamma; A.B., Iowa State College; newly elected Grand Vice-President; member Extension Committee, 1924-29; member Pasadena Convention Committee; former president, Los Angeles Alumnæ Club; former member California Delta Advisory Committee; Assistant to the Grand Vice-President, 1929-31. Has two children, and is interested in Los Angeles club activities.

## Grand Council



### *Grand Secretary*

Nita Hill Stark (Mrs. Lutcher), Texas Alpha; newly elected Grand Secretary; member Settlement School Committee, 1921-25; Theta Province Vice-President, 1927-29; Theta Province President, 1929-31; member National Board of Trustee Funds, 1929-31; has two sons, and is closely associated with many enterprises at the University of Texas.

### *Grand Treasurer*

Lois Franklin Stoolman (Mrs. A. W.), Illinois Zeta; A.B., University of Illinois; re-elected Grand Treasurer for her third consecutive term; Chairman Alumnæ Advisory Committee of Illinois Zeta; former President Champaign-Urbana Club; Treasurer Settlement School Committee, 1924-25; Grand Treasurer, 1925—; member National Board of Trustee Funds, 1927—; has a Pi Phi daughter.



## Grand Council

### *ARROW Editor*

Mabel Scott Brown (Mrs. R. D.), Maryland Alpha, D.C. Alpha; A.B., M.A., George Washington University; newly elected *ARROW* Editor; taught high school in West Virginia and District of Columbia; did American Red Cross work in France and Germany, 1918-20; Chapter Letter Editor, 1921-23; Cataloguer, 1923-27; Director of Central Office, 1927-31.



## National Officers



### *Assistant to Grand President*

Margaretta Fenn Putman (Mrs. Reding), Illinois Epsilon; A.B. Northwestern University; re-elected Assistant to the Grand President; was Assistant to Director of Personnel, Northwestern University, and later in charge of Personnel work in its professional school; Epsilon Province President, 1925-27; Chairman Committee on Transfers, 1927-29; Assistant to the Grand President, 1929—.

## National Officers



### *Assistant to Grand Vice-President*

Jane White Comer (Mrs. Harry F.), Texas Alpha; A.B., University of Texas; newly elected Assistant to Grand Vice-President; Gamma Province Vice-President, 1930-31; was active in establishing North Carolina Alpha; Regional Secretary of National Motion Picture League; identified with many civic enterprises in Chapel Hill.

### *Assistant to Grand Treasurer*

Sarah J. Fisher, Illinois Zeta; A.B., University of Illinois, now working for master's degree; newly elected Assistant to Grand Treasurer; member Illinois Zeta Advisory Committee; President Champaign-Urbana Alumnae Club; teaching in Urbana High School.



## National Officers

### *Historian*

A. Grace Filler, Pennsylvania Gamma; A.B., Bucknell University; re-elected Historian; member Asbury Park Convention Committee; Historian, 1927—; teaching, Wayne High School.



### *Supervisor Chapter Accounting*

Helen Kammerer McKendrew (Mrs. Ed. L.), elected Supervisor Chapter Accounting; Missouri Beta; secretary New York Alumnae Club; member Music Committee; member Asbury Park Convention Committee.

## The Thirtieth Biennial Convention

NO GREATER privilege came to those who attended the 1931 Convention of Pi Beta Phi, than that of personal contact with four women whom the fraternity delights to honor. They were: the beautiful white-haired Convention initiate, Miriam Luther Stark; the first recipient of the title, "Honor Guest of Convention," Emma Harper Turner, to whom the fraternity owes its inspiration for great na-

tional projects and accomplishments; and two of those to Pi Phi most dear, our Founders, Fannie Whitenack Libbey and Jennie Horne Turnbull. Would that those who were with us in spirit, Margaret Campbell, Libbie Brook Gaddis, and Inez Smith Soule, might have completed our happiness by their presence. It seems particularly fitting that the following article should head the Convention story.

### Impressions of a Founder at Convention

By JENNIE HORNE TURNBULL, *Illinois Alpha, 1867*

NOT having been privileged to attend a Pi Beta Phi biennial Convention for a goodly number of years, it was my good fortune to be in attendance at the one held at Asbury Park in June last, and what a treat it was. I had thought to be keeping in touch with the workings of the fraternity through THE ARROW, but surprises met me on every hand, until, like the Queen of Sheba when she made King Solomon that visit, the half had not been told. The Founders dreamed dreams as to our future but truly this has gone far beyond our wildest dreams. The work being done at Gatlinburg is simply amazing. Words fail to express the pride the Founders feel in this work, and well we should. It's wonderful. Having started as did Pi Beta

Phi with small beginnings, it is hard to conceive the advancement that has been made in a comparatively short time.

Our dear President, Miss Onken, and all associated with her, so overwhelmed us with kindness that I fear we are being spoiled. The cheery, sweet-faced girls, who, having been appointed to have us in charge and attend to every want and need, gave us pleasure that can never be forgotten, for which we truly thank all of them.

Our motto from the beginning, as expressed in the creed, is adhered to, and kept ever before the fraternity, which, with the loyalty of the Grand Council and all faithful workers, accounts for the growth and standing of our beloved Pi Beta Phi.

### Chronicle of Convention

(EDITOR'S NOTE: For the following vivid portrayal of the 1931 Convention, the fraternity is indebted to Francese Evans Ives, Convention Guide, who, with the aid of the Convention Committee Chairmen who contributed so much to the enjoyment of its fellowship, compiled this delightful story. Pi Beta Phi renders her thanks for another of her many services to her fraternity.)

THE week of June 22, 1931, marked for Asbury Park a period such as it had never experienced before, in spite of its long acquaintance with Conventions and festive gatherings. On that propitious date a women's college fraternity for the first time assembled in this popular Atlantic resort for a biennial Convention. Pi Beta Phi members, nearly seven hundred strong, poured into the





PI BETA PHI FRATERNITY AT ARLINGTON CEMETERY  
En route to Asbury Park, June 22, 1931



CONVENTION HALL, ASBURY PARK  
Where the Thirtieth Annual Convention was held.

little seaside city to attend their organization's thirtieth Convention. They came from California and Oregon, Canada and Florida, by car and by train, and many were happily accompanied by loyal mothers, fathers, husbands, sons, and daughters.

Those who drove discovered with little difficulty the Berkeley-Carteret Hotel, that imposing, dark-red building on the waterfront which had been chosen for Convention headquarters. Those who came by train were greeted by hostess Pi Phis whose distinguishing insignia throughout the days of meeting were miniature colonial bouquets of wine carnations and blue forget-me-nots worn on the shoulder.

Convention was officially recognized as beginning with the arrival of the special train at the North Asbury Park station late on Monday afternoon, though in reality Pi Phis had quite established themselves in the Berkeley-Carteret considerably before that time.

The Grand Council, too, had been hard at their fraternity labors for the whole preceding week. Their strenuous hours had only a few times been broken, once for an interesting drive through the near-

by coast towns and fashionable summer colonies, and again for a delicious shore dinner as the guests of the hostess clubs at the famous restaurant of Vivian Johnson. On Sunday night Grand Council and other early arrivals were fortunate in having as their guests for dinner those loyal friends of Pi Beta Phi, Mr. and Mrs. L. G. Balfour.

### *The Pi Phi Special*

EASTWARD or westward bound to Convention, the Pi Beta Phi special train has always started from Chicago. Singly and in groups, Pi Phis began to arrive early on the day of departure and, as usual, were met and entertained by members of Illinois Epsilon and the Chicago and Suburban Alumnae Clubs.

Under the personal supervision of Nina Harris Allen, chairman of transportation, the long, luxurious train pulled out of the Union Station, over the Pennsylvania, at noon, June 21.

The outstanding feature en route was the pajama parade staged by everyone on board. Every variety of pajama ensemble imaginable was in line, led by an impro-

vised brass band. All somehow squeezed into the observation car "to sing, everything from college songs to Ring Ching Ching."

Early the next morning all were ready to detrain when the special pulled into Washington. The hostesses, the Washington Alumnae Club and D.C. A, had planned the time so well that the almost unbelievable feat of seeing Washington in four hours was accomplished. Although reluctant to leave, the "Specialists" were back on their train and left on schedule.

During the afternoon a pleasant surprise treat of ice cream came from Philadelphia alumnae as the special passed through their city.

As Asbury Park, the final destination, was reached, all who had traveled on the special felt very grateful to the representatives of the Pennsylvania Railroad and to Nina Harris Allen, who had made every possible effort to make this one of the most comfortable and enjoyable trips ever taken by members of Pi Beta Phi to Convention.

### Hostesses

SO MANY groups were this year privileged to play hostess to Convention: the Philadelphia Alumnae Club, the New York Alumnae Club, the two New Jersey clubs, the Monmouth County Pi Phis and the enthusiastic Swarthmore Chapter. Little wonder that their joyous spirit of hospitality carried over into every phase of Convention activity! These hostess Pi Phis seemed determined to carry out the words of their welcome song which had been written by Jess Wade and Vina Jillson of the New Jersey Club to the tune of "Something to Remember You By":

*We'll give you something to remember us by  
When these Convention days are over;  
Something to show you what is meant by Pi  
Phi*

*No matter where you chance to go,  
We are glad you're here,  
Very glad you're here,  
We shall do our best, all the while, trying to  
please you,  
So you'll have something to remember us by  
When these Convention days are o'er.*

These words, printed in wine and blue, accompanied the boxes of salt-water taffy that were presented by the hostess

clubs to all official delegates and honor guests. As an additional sign of thoughtfulness, the Monmouth County Pi Phis kept the rooms of all officers and special guests supplied with lovely garden flowers.

Visiting Pi Phis apparently were as happy at being welcomed as the hostess Pi Phis were to greet them. The newcomers piled merrily into rooms and suites, discovering roommates, ocean views, salt water taps in the bathrooms, and occasionally unfamiliar pieces of luggage!

Then a brief exploration of personalities brought very much to light: Mr. W. J. Woolley, the hotel's Convention Manager; Francese Ives, Louisiana A, the Convention Guide; and her general committee members, Vibert Duncan, Missouri B; Helen McKendrew, Missouri B; and Ellen Smith, Pennsylvania A; and the efficient and eager chairmen of many special committees. It was truly disappointing that Jess Wade, Illinois E, chairman of the hospitality committee, could not be present until the end of Convention, but the committee's plans were admirably carried out by its representative members: Grace Filler, Pennsylvania F; Elizabeth Love, D.C. A; Carrie Stroud, N.Y. A; Eva Puff, N.Y. A; and Marian Evans, Pennsylvania A.

### The Founders

ONE of the greatest inspirations in attending a Pi Beta Phi Conven-



THE NEW MEMBERS OF GRAND COUNCIL ON THE BOARDWALK  
Ruth Smith, Mabel Brown, Nita Stark

tion is the opportunity of meeting our Founders, for whom our love is so abiding. At this Convention we had the privilege of having with us Fanny Whitenack Libbey for the entire week, and Jennie Horne Turnbull a part of the time. Mrs. Libbey has been present at many recent Conventions, but this was the first time since the Eastern Conference that Mrs. Turnbull has been able to attend a Convention of the fraternity.

Throughout their long and busy careers, during which they have become pioneers in many activities for good, in home, in church, and state, the fraternity has never ceased to be their chief interest. They have watched its growth from the little band of twelve to the thousands who now proudly wear the arrow.

The love and devotion which they have maintained for the now "grown-up child" they brought into being, are an inspiration to the rest of us to carry on the work of love and service they began.

As at the last Convention, the hospitality committee arranged a schedule to enable each active delegate to spend some time with the Founders. A little Colonial lady on a card carried the plan to each one.

This plan gave several delegates the privilege of acting hostess to Mrs. Libbey and Mrs. Turnbull each day, and an opportunity of getting acquainted with the splendid women to whom we owe the inspiration for the organization of Pi Beta Phi, who were truly, the "Belles of Convention."

### *Honor Guest*

THE establishment of a new fraternity custom, that of inviting a for-



ON THE SAND

mer member of Grand Council as honor guest of Convention, brought to its sessions one to whom the fraternity is indebted for many of its most constructive plans. It is needless to recount the many services Emma Harper Turner, former Grand President, has rendered the fraternity; every pledge, active, and alumna knows her name. It was a rare opportunity to hear her brilliant remarks at the opening of Convention; it was a real pleasure to walk and talk with her through the days that followed.

### *Opening Session*

ACCORDING to the unusually attractive Convention programs, bearing on their covers a distinctive marine design, painted by James Junius Allen, Jr., a New Jersey artist of note, the first session of Convention was scheduled to be held in the auditorium on Monday night, June 22. And there it was held, a gala occasion indeed, presided over by the fraternity's beloved Grand President, Amy Burnham Onken, with the same charm and dignity which have endeared her to many previous Conventions.

The great Convention Auditorium, used exclusively by Pi Beta Phi during its week of ascendancy in Asbury Park, is a new and handsome building which extends from the boardwalk across the beach and far out above the ocean breakers. The modernistic interior, which has a capacity for seating five thousand people, was adapted as well to the needs of the fraternity. Tall screens magically transformed the great floor into an assembly room of friendly proportions and at the same time created walls and booths that proved excellent accommodations for exhibits.

On this first night large ferns and a great basket of garden flowers, a token of welcome from the New Jersey Club, decorated the platform on which were seated Fannie Whitenack Libbey, dearly loved Founder, the Grand Council, the Convention Committee, and the past Grand Officers in attendance at Convention. The absence of Mrs. Turnbull, Mrs. Teller, and Mrs. Marshall, all of whom arrived later, was particularly regretted on this occasion, and the European trav-



MISS ONKEN, MRS. PUTMAN, AND THE PROVINCE PRESIDENTS

els of May Keller were jealously regarded as an infringement of Pi Phi rights by those to whom the vivacious and inspiring personality of our President Emeritus has been an inherent part of past conventions.

The Welcome Song of the hostess clubs was particularly appropriate sung at this time, and the Anthem, led by Marie Stebbins, Michigan B, its composer and the song leader for Convention, took on an even richer significance. Mrs. Libbey gave the deeply moving invocation, and an address by Emma Harper Turner, former Grand President and the especially honored guest of the Thirtieth Biennial Convention, who has contributed so largely through many years to the progress of Pi Beta Phi, was welcomed enthusiastically. Many introductions of Pi Phis prominent in national fraternity work, the attendance contest which recognized Miss Onken as being the veteran Convention visitor with nine to her credit, and the acclaiming of chapters high on their respective campuses for scholastic and extra-curricular activities closed a genial meeting, a fitting prelude to the informal reception.

### *Reception*

ON MONDAY night, June 22, immediately following the first session, an informal reception was held which marked the opening of the week's social festivities. In the large drawing room of the Berkeley-Carteret two receiving lines of the official family were formed, the one including Grand Council, national officers, past national officers, Fannie Whitenack Libbey, Founder, Emma Harper Turner, Convention's honor guest, Miriam Lutcher Stark, Convention initiate, Dr. Edith Gordon, and Evelyn Bishop. The second line included the Province Presidents and Province Vice-Presidents. The corsages worn by the Grand Council members were gifts of the hostess clubs, and the field flowers which were floral decorations through the parlors, were presented by the Monmouth County Pi Phis.

It was late when the gathering dispersed, but the air of camaraderie which it had established was to grow even stronger through the too short days to come, as delegates and visitors enjoyed work and play together.



THE GRAND PRESIDENT, THE NEW AND RETIRING GRAND VICE-PRESIDENTS,  
AND THE PROVINCE VICE-PRESIDENTS



ETA PROVINCE AT CONVENTION

*Convention Daily*

It WAS a bit astonishing on Tuesday morning to find a complete account of the previous day's activities awaiting distribution in the form of the excellent little newspaper, the *Convention Daily*, but so great was the foresight of Elinor Jennings Wood and her staff that never for a moment was *Convention* editorially "behind the times."

Five daily issues of this interesting organ were published, and will be treasured by *Convention* visitors as invaluable records of their days in Asbury Park. They carried, as well, news of Pi Beta Phi's activities to those who could not be in attendance at *Convention*, and the fraternity is grateful to those girls who gave so unstintingly of their time and interest toward making the paper a success: Elinor Jennings Wood, New York Δ, editor-in-chief; Alice Evans, New York A, business manager; Frances McNulty, Virginia B, associate editor; Dor-



ALICE EVANS, BUSINESS MANAGER OF THE "DAILY," SELLS HER PAPERS

othy Manasse, West Virginia A, assistant business manager; Esther Chambers, Pennsylvania Γ, and Helen Tottle, Maryland A, assistant editors; Ruth Gray, New York A, circulation assistant; and the many volunteer province news scouts.

*The Bridge Party*

RAIN on Tuesday precluded the use of the solarium for the bridge party as had been planned, but the lovely oval room of the Berkeley-Carteret, festive with gay field flowers, proved a gracious substitute setting for one of the most popular affairs of the week. Elizabeth Love of the New York Club, and Marian Evans of the New Jersey Club as her assistant, acted as hostesses to the one hundred and twenty Pi Phis assembled, players whose enthusiasm and colorful summer frocks gave no hint of the outside inclemency.

The tallies, clever little colonial designs, were contributed by Mr. F. H. Evans, three times a Pi Phi uncle, while the score pads and cards were obtained through the New York Alumnae Club. Both contract and auction were played, and the prizes awarded were most attractive and unusual. Those for auction were presented as follows: first prize, a vase donated by the South Jersey Alumnae Club, to Mrs. H. A. Finch, Michigan B and the delegate of the Detroit Alumnae Club; second prize, a leather picture frame, contributed by the New York Alumnae Club, to Mrs. S. C. Stebbins, Michigan B; third prize, a white purse also contributed by the New York Club, to Nancy Harvey, Pennsylvania A; fourth prize, two decks of cards donated by the New Jersey Club, to Mrs. Chaffee, delegate from the Syracuse Club; fifth prize, a bracelet from the Philadelphia Alumnae Club, to Helen Smith, New York Γ. The first prize for contract went to Mrs. George Slifer, Pennsylvania A, and was a jade necklace and matching bracelet given by the New Jersey Club; the second, a pewter dish donated by Strawbridge and Clothier of Philadelphia, was won by Marion McCoy, District of Columbia A; and the third, two decks of cards given by the New York Alumnae Club, by Betty Green, Ontario A.

### Model Initiation

THERE is no more impressive an occasion in all the fraternity experiences of a Pi Beta Phi than attendance at a model initiation at Convention. It is a time for the inner renewal of one's faith and one's vows, a time for thinking on and appreciating the unselfish efforts of the splendid officiating officers who have loyally incorporated the ideals of the fraternity in their daily lives, a time for welcoming into the bonds of sisterhood one whom Pi Beta Phi loves and wishes to honor.

The pledging and initiation of Miriam Lutcher Stark of Orange, Texas, took place on the second night of Convention, and arrangements for the two cere-



MIRIAM LUTCHER STARK  
Convention Initiate

monies were carefully directed by Marion Baker, Pennsylvania A. The main drawing room of the Berkeley-Carteret was the scene of the pledging rites, and the Crystal Room, with its shimmering chandeliers and many mirrors formed an exquisite setting for the dignity and beauty of Pi Beta Phi's initiation service. Texas A was the fortunate chapter

which added the Convention initiate to its roll, as indeed was most fitting, since Mrs. Stark for many years has done much for the University of Texas and for the chapter. She has had as well a close personal connection with Texas A through her daughter-in-law, Nita Hill Stark, Texas A, formerly chairman of the Settlement School Committee and Theta Province President, and newly-elected Grand Secretary.

The University of Texas is greatly indebted to Mrs. Stark for her gift to it of the Miriam Lutcher Stark Museum which contains valuable collections of paintings, furniture, glassware, books, rugs, and old jewelry. For over forty years Mrs. Stark has been a collector of original manuscripts and has in her possession the best Byron collection in the world. She also owns the original of "My Country 'Tis of Thee," and the marriage certificate of the Empress Josephine's father and mother.

Mrs. Stark is a woman widely traveled and of many interests, charming to meet and inspiring to know. Her graciousness, her sweetness of character, and her complete genuineness have won a warm place for her in the hearts of her new sisters, who wish for her much happiness in her fraternity life. Mrs. Stark remained during Convention, where many Pi Phis had an opportunity to meet and welcome her.

### Stunt Program

ONE of the most difficult problems which presented itself for settlement at Convention was that which descended upon the judges of the stunts which were given in most professional manner in the auditorium on Wednesday night. Apparently unconscious of their stern critics, Emma Harper Turner, Sarah Pomeroy Rugg, and Frances McNulty, one hundred and thirty-five girls participated in what "old timers" termed the most uproariously successful Convention stunt night ever held. Jessie Crane Hauser, New York Alpha, was the chairman of the evening's entertainment and with her exceptional ability and dramatic experience succeeded in presenting the following program, which ran smoothly through eleven scheduled numbers:



Alpha Province, Fashion Show  
 Iota Province, Burlesque on Broadcasting  
 Theta Province, Indians and Cowboys  
 Delta Province, Little Things in Life  
 Zeta Province, Hat Stunt  
 Epsilon Province, Eppie Passes in Review  
 Kappa Province, The Old Homestead, or the Daily Dozen  
 Beta Province, College Life as Pictured by *College Humor*  
 Eta Province, Sisters of the Skillet  
 Gamma Province, Virginia Gamma—The Portrait  
 District of Columbia Alpha—Heaven, or You Must Be a Pi Beta Phi

Following the Kappa Province stunt, members of its California  $\Gamma$  and  $\Delta$  Chapters contributed materially to the program with showers of oranges and candy. This popular interim was in turn succeeded by a delightful musical number presented by the Kansas City Alumnae Club. After the singing of "The Heart Song," little sachets in the form of red satin hearts, representing Kansas City as the heart of the United States, were distributed through the audience.

The stunts were judged on the basis of originality of conception, cleverness of presentation, and creative ability. Iota Province was awarded the stunt cup with Theta and Kappa Provinces receiving honorable mention, the first because it utilized to advantage the history of its locality, and the second because it exercised unusual ingenuity and speed in working up a number for which its members had arrived at Convention unprepared.

### *The Fancy Dress Party*

WHAT would Convention be without a fancy dress party? It just wouldn't be Convention at all. This year, as usual, the party was one of the high spots of the week. It was colonial in setting, although our colonial ancestors would never have admitted that a party could *start* so close to bedtime, with midnight just around the corner! Coming as it did after the stunt night program, Wednesday evening, it lasted until quite a modern hour of the morning. In other ways it was not too strictly co-



### CONVENTION GUIDE

In the most beautiful Colonial costume

lonial, for everyone attended from a Turkish queen to Peter Rabbit, with every conceivable type of costume adding to the gaiety of the occasion.

The party was held in the drawing room of the hotel. The hostesses for the evening were girls of Pennsylvania A, garbed in old colonial costumes of blue-sprigged dimity trimmed with wine colored ribbon. Ruth Kewley, of the same chapter, was "grand mistress" of the occasion. An orchestra, furnished by Pennsylvania A, played for the dancing. After a few dances, the grand march began to wind its way around the room. At its head were Miss DeWolf and Betty Stoolman, who was substituting for Miss Onken, and who made *full* use of her costume. Both were transformed into dashing West Point cadets. Everyone regretted that Miss Onken could not be present because of illness.

During the grand march, the judges started the difficult task of deciding the



**"MOST RAVISHING MAN"**  
Rachel Gawthrop, Pennsylvania Beta

**BEST IMPROMPTU COSTUME**  
Ernestine Merritt, Kansas Beta





THE CLEVELAND INDIANS ATTACK THE BERKELEY-CARTERET. LED BY BETA PROVINCE VICE-PRESIDENT

winning costumes. The judges were Mrs. Allen, Mrs. Stebbins, and Miss White, and no one there envied them their position. According to their final decision, Mrs. Ives wore the most beautiful and authentic colonial costume—one which had come down from colonial times in her own family. The most beautiful non-colonial costume was a Turkish outfit worn by Alice Faller, Colorado A. Rachel Gawthrop, Pennsylvania B, in a navy uniform, was the "most ravishing man." Mrs. Nickerson, Massachusetts A, as the original of the famous "time to retire" ad won the prize for the best improvised costume. Ernestine Merritt, Kansas B, dressed as a "bunny," in a bathing suit and with a cotton puff for a tail, was the cutest active at the party. Mrs. Ives, Alice Faller, and Rachel Gawthrop were awarded prizes that had been generously donated for the

occasion by the owner of the Berkeley-Carteret and were, respectively, a coral colored negligée, a pearl beaded evening bag and a modernistic compact. Mrs. Nickerson's prize was a handsome leather picture frame contributed by the Swarthmore chapter, and Ernestine Merritt, the "bunny," hopped away with a costume bracelet, a gift of the Philadelphia Alumnae Club.

Had there been an award for cleverness, the "Gay Nineties" from Kansas City or the "Cleveland Indians" might have received the prize.

After the grand march and the difficult task of judging were over, the more congenial task of "mixing" began. Hawaiian maids from the west coast danced with colonial dames from the East, while the orchestra played twentieth century jazz. Only once did the orchestra change its tempo while the girls of Pennsylvania



THE MOST BEAUTIFUL FANCY DRESS  
Alice Faller, Colorado Alpha

A stepped through the measures of a graceful minuet.

Many other novelties helped make the evening a success. Spontaneous stunts revealed talent that Broadway would envy! In a lucky number dance Beth Olwin of Illinois E, who held the *joker*, won. In the early hours of the morning, refreshed by ice cream furnished by the Philadelphia Alumnae Club, Pi Phis, variously assorted and uniquely clothed, kept the elevators busy carrying them "homeward"—while thoughts of a glorious fancy dress party "danced in their heads."

### *The Children's Party*

ON THURSDAY afternoon, June 25, a number of children sat primly here and there in the hotel lobby. They were all dressed up and ready for their very own party, ready long before it was time, for parties are so slow in actually beginning. However, when it was finally

four o'clock and the ten lucky Pi Phi children had all arrived, the festivities began in rollicking fashion. The guest list included Janet Evans, Joanne Karr, Margaret Hynson, Katherine Hubeck, Mary Adele Sippel, Mary Louise Shoemaker, Eveleyn and Buddy Slifer, and Bill and Homer Stark. Their ages ran from about six to ten, so you see they were exactly old enough for a wonderful party.

First of all, there was a hunt all through the lobby for wine and blue balloons. Some were in the flower pots, some, way up among the palm leaves, and others, surprisingly, were under the sofa cushions! There was a great scramble for the easy ones, but it took a systematic search to locate the more elusive balloons. When they had all been discovered, the child who was able to blow the biggest balloon won a prize. My, what a blowing time was had, and how exciting, for several of the largest broke right under the most unsuspecting little noses!

Next, a wine carnation was pinned by each blindfolded child in a garden of flowers, and the one whose blossom most nearly adorned the waiting stem was awarded a prize.

Again they went on a tour of discovery. This time each child searched until he found a treasure package with his name on it, and inside was either a wine or a blue ball. Which necessitated a bouncing contest, of course, and you will guess rightly that a little girl walked away with the honors.

And there were other fascinating games, "Bird, Beast, or Fish," and "I See a Color," and goodness knows how many more.

The climax of the afternoon came when the children gathered in a private dining room about a table festive with wine and blue decoration and partook of real little-girl-and-little-boy party refreshments. All the little guests seemed very grateful to Helen Linde, who engineered the party so successfully, and to the New Jersey Club members who were the absent hostesses. It's just too bad about the grown-ups who weren't invited, but then they'll never know what a good time they missed!

### Outdoor Recreation

IN SPITE OF all the efficient preliminary planning of Evelyn Slifer, chairman of sports, recreational activities got off to a bad start, for Tuesday was a typically rainy day at the seashore. But everyone had a happy and more than busy time after that in making up for the lost hours by playing off the preliminaries in both golf and tennis so speedily that the finals were played off as scheduled on Thursday afternoon. Recreational events consisted of golf, tennis, a swimming meet, miniature golf, and beach games. All finals were played off on recreation afternoon, Thursday, and the lucky and clever winners were awarded their prizes at the banquet Friday night. All of the prizes for these



LUNCHEON ON THE BEACH

athletic events were generously donated by Mr. Balfour.

Recreation afternoon started off famously with the hotel picnic on the beach, where box lunches were distributed. For the first time in history Asbury Park was opened to beach costumes as Pi Phis in gay pajamas went up the boardwalk to the Seventh Avenue beach.

Following the luncheon there was much hilarity over the beach games for which Mr. Woolley daringly and successfully undertook the duties of master of ceremonies. Awards for the beach contests were given by the Berkeley-Carteret Hotel and were won by the following girls: One-legged race, Alice Evans, New York A; running broad jump, Cleo Johnston, South Dakota A; potato race, Mary Edeson, Texas A; Dodge ball, Marguerite Chaffin, Kansas B; fifty-yard dash, Rachel Gawthrop, Pennsylvania B.



SPORTS AND PAJAMAS

At four o'clock the golf, miniature golf, and tennis finals were scheduled to take place, so the non-participants chose to watch whichever sport most interested them. At five o'clock the swimming meet was held in the large open air pool. Three very fine judges had been chosen for this event; Mrs. Lee Gordon, C. H. Rex, sports reporter for the *Asbury Park Press*, and Wm. R. Flynn, director of athletics and football coach at the Asbury Park High School.

The golf tournament was won by Dr. Grace Blauvelt, New York A; runner-up, Dorothy Welbourne, California A. Miniature golf by Elizabeth Passmore, Pennsylvania A; runner-up, Electra Marshall. Tennis singles by Elizabeth Hawkins, California A; tennis doubles, Elizabeth Hawkins and Parnell Balthasar, Nevada A. Swimming meet prizes were awarded the following girls: Kathryn Hawkes, New York A; Angie Connor, Illinois E; Margaret Reid, Parnell Balthasar, Nevada A; Jeannette Dickson, Florida F; and Mary Shoemaker, Pennsylvania A.

The sub-chairmen directing the different events under Mrs. Slifer's direction were: Golf, Dr. Grace Blauvelt; tennis,



BOX LUNCHES

Mrs. Martin Burkleman; beach games, Mrs. William Shoemaker; swimming, Ada Edwards; miniature golf, Mrs. Raymond Denworth; bus rides and sightseeing, Mrs. Edmond DeMonseigne.

### *The Panhellenic Dinner*

THE Panhellenic Dinner was held on Thursday, a happy arrangement, since it enabled the guests to enjoy the Settlement School program that evening. An invitation had been extended to each Panhellenic Congress fraternity to send one member. Those present were Mrs. Frank Gentry, A Δ Θ; Helen Ramlet, A O Π; Alice Hanson, B Φ A; Mrs. Mary Love Collins, X Ω; Mrs. William Graham, Γ Φ B; Mrs. John Cathey, K Δ; Helen Knox, K K Γ, representing New York City Panhellenic; Jane Cramer, Φ M; Bess Ritchie, Σ K. In the receiving line were the guests of honor, Grand Council, and the committee.

Twenty-four persons, Pi Phis and guests, were seated at a long table, decorated with garden flowers, wine and blue predominating. The sweet old-fashioned place cards were painted by Frances Lubcke, New York Γ. The remainder of the company were seated at small tables. Favors for the guests were corsages from the New York Alumnae Club and handsome handwoven Settlement School towels. During dinner, many Pi Phi songs were sung, of which "Ring Ching Ching" was especially enjoyed, and mannequins displayed attractive costumes made from Settlement School materials.

At the conclusion of dinner, the Grand President introduced each representative with an appropriate reference to an accomplishment of her fraternity, and the guest responded briefly. The exhibit of handcraft in the Settlement School rooms was inspected with lively interest. Then guests and hostesses were entertained in Convention Hall, beginning with a program including familiar Pi Beta Phi airs played by Mr. Scott, the official Asbury Park organist, on the great concert organ. The main feature of the evening was given by Miss Irene Bewley, who read her own dramatic stories. Arrangements for the evening were in charge of Sophie Parsons Woodman.

### *Settlement School Night*

For the first time since the program of Settlement School night became a leading feature of Convention, the committee presented non-Pi Phi talent. The securing of Miss Irene Bewley was due to the foresight and judgment of Dr. Edith Gordon and Miss Evelyn Bishop, and was a most happy contribution to an understanding of the mountaineer and the enjoyment of Convention. The generosity of Miss Bewley which made such a program possible, will not be forgotten.

Dr. Gordon opened the program by introducing Miss Evelyn Bishop, who in turn, told the audience something of the speaker as a woman and as an artist.

Miss Bewley, herself a native of the hills in which her scenes are laid, presented her own character sketches and took the part of several persons with great feeling and reality. Her program consisted of:

1. (a) Mountaineers as seen through movies.  
Scene: In front of a cabin in the Great Smoky Mountains in Tennessee.
- (b) Other mountaineers.  
Scene: Another home in the same mountains.
2. Two points of view.
  - (a) Scene: A home in New York City.
  - (b) Scene: A cabin in the Unaka Mountains of Tennessee.
3. "Thar's Somethin' In It."  
A Play in One Act.  
Scene one: Mary Thornton's home in the Cumberland Mountains in Tennessee.  
Scene two: The Courthouse two weeks later.  
Scene three: Same as scene two, two hours later.

Her situations were dramatic and deeply moving and her sympathetic voice held the audience. Many who are sincerely concerned with the problem of whether we have done all we can or should do at Gatlinburg, whether the new roads and changing conditions indicate that the impersonal state is all that is now necessary, found much food for

thought in her pictures of the old and the new; the earnest attempt to meet the new on the part of the young people; the value, appreciated by them, of a real education; the clever and satirical portrayal of what is actually the life in the mountains and of what some sensational minded city dweller thinks is the life there—all made those present feel that we are still very much a vital and necessary part of the life in Gatlinburg.

### *Tea at the Benjamin Franklin Inn*

EVERYONE who read the account of the Benjamin Franklin Inn in the June issue of THE ARROW was interested in this unique hostelry, so it was not surprising that between three and four hundred Pi Phis assembled in its spacious rooms in response to the invitation of Miss Carrie Stroud, New York A, to take tea with her on Friday afternoon of Convention week.

The Inn was gay with June blossoms and the guests greatly enjoyed examining the unique collection of Benjamin Franklin data, including books, pictures, and statuettes, which Miss Stroud has gathered with such painstaking care. Many were the pleasant comments about the delightful Colonial setting which has been achieved as a background for these treasures. Miss Stroud was assisted in receiving by the Monmouth County Pi Phis; Mrs. Anna DeMonseigle, Mrs. Margaret Burd, Mrs. Alta Henderson, Mrs. Helen Hines, and Mrs. Horace France.

During the afternoon Mr. John Edward Casperson, tenor, sang, accompanied by Mr. Harold Moore. Delicious refreshments were served at small tables in the Colonial dining room, affording opportunity for little groups to chat in comfort over the tea cups.

The guests departed feeling that Miss Stroud had successfully demonstrated that the Benjamin Franklin Inn is indeed the "House of Hospitality."

### *The Banquet*

TRADITIONALLY Convention culminates, on its last evening with the banquet, and that, held in the brilliant crystal dining room of the Berkeley-Carteret on Friday night, June 26, was

a gala affair. The great room with its shimmering lights and mirrored reflections, with its festoons of graceful smilax and wine and blue floral decorations, with a spirited orchestra playing Pi Phi songs, formed a long-to-be-remembered setting for a representative assemblage from every part of the United States and from Canada.

At every place a handsome engraved booklet, tied with the fraternity colors, gave the story of the evening's procedure. After a delicious menu had been satisfactorily dealt with, all eyes were turned toward the speakers' table where, behind luxurious masses of ferns, wine carnations, and blue delphinium, sat the two dearly beloved founders, Jennie Horne Turnbull and Fannie Whitenack Libbey, past and present national officers, the speakers for the evening, standing committee chairmen, and the gracious chairman of the banquet arrangements, Mrs. Herschel G. Smith, Pennsylvania A.

After the always impressive response by chapters to the fraternity roll called by the Grand President, the following appropriate toast scheme was introduced with dignity and charm by the toastmistress, Katherine Burr Teller, Colorado A, retiring Grand Vice-president:

#### WAVES

"The Spirit of the Waves"

Amy Burnham Onken, Grand President, Illinois E

"The Breakers"

Dorothy Jean Birdzell, Michigan B

"The Combers"

Ethelyn Hardesty Cleaver, Pennsylvania F

"The Billows"

Anna Louise Kurtz, Pennsylvania A

"The Crest"

Gainor Wangelin, Colorado A

"The Tide"

Ruth Barrett Smith, Iowa F

"The Surf"

Miriam Lutzer Stark, Texas A  
Convention Initiate

During an intermission and again following the toast program, Pi Phi's own radiantly lovely prima donna, Charlotte Lansing, sang fraternity songs and a number of selections from her Broadway successes, delighting her hearers quite as

much with the simplicity and friendliness of her manner as with her exquisite voice.

The presenting of prizes for Convention sport contests and the awarding of cups and vases for national projects constituted a feature of the banquet entertainment that was eagerly anticipated and greatly enjoyed. Miss Onken made the presentations. When the last generous applause for victorious chapters and their proud and happy Convention representatives had subsided, the beautiful strains of the loving cup song brought to a close an evening of real sisterly communion and an ever increasing understanding of the privileges of membership in Pi Beta Phi.

### Awards

THE Balfour Cup, that most coveted award of the fraternity, was given by Grand Council to a chapter which has succeeded for three years in ranking first in the fraternity family, Michigan B. It thus became the permanent possession of the chapter, but again through the courtesy and interest of Mr. Balfour a new cup will be circulated until once more a chapter emulates the fine record of Michigan B and captures the prize permanently.

The beautiful Stoolman Vase, only a degree less eagerly sought than the Balfour Cup, and awarded to the chapter second in the Balfour Cup contest, went to Washington B.

The Philadelphia Alumnae Club presented to the fraternity a lovely silver vase to be awarded biennially to the chapter whose delegate contributes most to

Convention and who best represents the standards and ideals of the fraternity. The outstanding delegate of the Thirtieth Biennial Convention was Betty Bement of Washington B, the chapter to which went as well the Stoolman Vase and the Convention Stunt Cup. The judges making the decision were Marie Freedman Palmer, Ruth Barrett Smith, Harriet Smith, and Mabel Scott Brown.

The award of the Stunt Cup, based on the originality and the cleverness of the numbers presented on the Convention Stunt program, was made to Washington B for its "Burlesque on Broadcasting."

The song entitled "Pearls of Pi Beta Phi," the music of which was written by Alice Denio, Vermont A, and the words by Christine Jones, Vermont A, won the Song Cup. The award had been determined by a popular vote taken on the floor of Convention, after the four competing songs had been sung.

The Evelyn Bishop Cup, awarded for first time, went to Vermont B for the greatest number of subscriptions obtained in the *Collier's* magazine sale.

The beautiful Attendance Vase went to Colorado A, which had registered the largest number of members in proportion to its size and distance from Asbury Park.

The cup awarded annually by the Committee on Social Exchange for the best stunt contributed to it during the year, went to Illinois Z.

The beautiful new Health Cup, in honor of Dr. Edith Hedges Matzke, was awarded to Illinois A for the highest percentage of members whose health was perfect during the past school year.

## Exhibits

### Chapter Exhibits

THE chapter exhibits at Convention this year were particularly interesting in their scope, workmanship, and originality. The Convention Hall on the boardwalk offered splendid facilities for the display; card tables and electrically lighted booths were set up around the enclosure where the Convention meetings were held. This gave every Pi Phi an opportunity to inspect the ex-

hibits without taking extra time to look for the exhibit display room.

Each chapter was represented by an exhibit; among them were campus maps beautifully done, with pictures of the chapter girls forming an attractive border, many interesting and worth-while scrapbooks with a variety of original and representative covers, theaters lighted with electricity, an electrically propelled merry-go-round, a blue globe lettered in wine colored ink with pictures of college,



campus, and fraternity life pasted on it, a miniature banquet table with a place set for each girl in the chapter, and a number of other noteworthy exhibits.

The judges had a difficult task before them when they began to narrow the selection down to a few before making the final choice. The exhibits were judged from an artistic standpoint and representation of section of the country, college, and chapter.

The cup was awarded to Maine A. Their exhibit consisted of a miniature log cabin, modeled after their Pi Phi lodge in Maine, placed under a pine tree, on which were hung pine cones of paper containing the girls' pictures and their activities. At the foot of the tree were pictures of the University of Maine campus and buildings.

Pennsylvania A and New York Δ received honorable mention, inasmuch as their exhibits represented a great deal of thought and work. Pennsylvania A had two figures about four feet high of a Quaker and his wife taking a stroll through the Swarthmore campus. Their conversation and pictures of what they saw were contained in a most artistic book fastened to the front of the exhibit. New York Δ's exhibit was a huge arrow, 54 inches in length, hung on the wall. Underneath the pearls in the shaft were pictures of outstanding chapter girls, while the golden chain was composed of girls' pictures in little round booklets containing their activities and fastened together with a gold cord. The arrow itself was made of heavy cardboard and covered with gold paper, and, when lifted, disclosed a scrapbook underneath.

Betty Willis was chairman of the chapter exhibit committee and was assisted by Marguerite Chaffin and Maxine Fones.

### *Alumnæ Exhibit*

THE Alumnæ Department was particularly well represented with a number of excellent exhibits that occasioned much interest. Ruth Barrett Smith, Assistant to the Grand Vice-president and in charge of the alumnæ exhibits, had arranged hand-colored maps: one showed the location of all



BETTY WILLIS  
In charge of Convention exhibits

active chapters; another, of all alumnæ clubs; and the third, those clubs and chapters which were located in the same town. Each province vice-president had compiled charts giving comparative ratings and contributions of her clubs. These were enlightening and worthy of much study.

Another phase of the exhibit was quite general and included many year books; samples of Founders' Day programs; one of the Shreveport Constitution games and a Tercentenary Cross Word Puzzle of Pi Beta Phi, most excellent for use at the constitution meetings; a long list of suggestions for raising money; clippings of Settlement School publicity; sample letters for membership drives and initial letters of the year.

A number of clubs brought individual exhibits, those from Dallas, Los Angeles, and New York being particularly complete. Mrs. Chaffee, delegate from the Syracuse Club, as her interesting contribution, presented the official picture of the Syracuse Convention to which she, Katherine Burr Teller, and Grace Coolidge had been active delegates. The Rochester,

New York, exhibit was lovely and was made by their club delegate, Florence E. Ford, in the form of an old map showing the club activities in a very colorful way. Perhaps the most unusual club representation was that brought from Boston by Anna Nickerson, former Grand Vice-president. It was in the form of a wine and blue coverlet on which were the autographs of many Pi Phis prominent in the life of their Fraternity.

### *Press Exhibit*

IN ORDER to stimulate interest in the possibilities of proper press publicity, the New Jersey Club offered a prize to the chairman of that active chapter publicity committee who should present the best display of pre-Convention news clippings. The exhibits arranged by Arizona A and Colorado A were particularly good, and the judges, Elizabeth Lathrop Bethell, Mabel Scott Brown, and Anna Robinson Nickerson, with difficulty made their decision in favor of Arizona, but gave honorable

mention to the Boulder chapter, whose efforts were exceedingly worth while.

### *Historian and Central Office Exhibits*

INASMUCH as this was the first Convention held in the East since the Historian's files have been in that locality, the Historian, not to be outdone by the active chapters and alumnae clubs, also brought an "exhibit." Among the valued articles brought were a copy of the very first ARROW, now bound together with adhesive tape, but cherished none the less, several photographs of the Founders, one of which showed them as college girls, a real jeweled I.C. pin, and a gavel which had been treasured by many members of the fraternity before it reached the Historian, as it is associated with Monmouth, being made from the stairway of the main building which has now been replaced. The book in which were recorded the minutes of the first Convention was also on exhibition, and as a more modern feature, the autographed photograph of the portrait of



THE ARROWCRAFT ROOM

Mrs. Coolidge presented to the White House at the Eastern Conference in 1923 was given a prominent place. It is our hope that all who saw the exhibit carried away with them memories of the successful accomplishments of the past, and a greater appreciation of the true meaning of Pi Beta Phi.

Near the Historian's exhibit was that of the Central Office, which included the "Story of Miss Enny Pi Phi," a chart containing copies of all the necessary forms, cards, and blanks used in the records of one member, and also "The History of Pi Phi Bill," which gave the bookkeeping forms used in the office.

### *The Arrowcraft Exhibit*

THE mystery of it all was that the walls and woodwork were just exactly the right shade of green! How the obliging management of the Berkeley-Carteret knew what color to paint the room which was to house the Settlement School exhibit no one has discovered; yet the pleasing fact remains. This, however, was of minor importance, for the Arrowcraft display would have been exquisite in any setting.

Half of it—one roomful—consisted of the complete furnishings for a bedroom in orchid and green, everything made, of course, by the people of Gatlinburg. Any nearly-married Pi Phi who had not already sunk a fortune in a bedroom suite, seeing this one, must have said, "Wrap it up, LaDelle; I can't be happy till I get it."

The bed, the chest of drawers, the dressing table and bench, the split-bottomed rockers, the butterfly table, and the cunning crickets were all early American, fashioned of cherry in the natural finish; and the color scheme of green and orchid, carried out with consummate skill in quilted counterpane, handwoven drapes, hooked rugs and mats, furnished the daintiest of contrasts.

Visitors were keenly interested, we found, in the story of the counterpane. It seems that Grandma Hatcher and her daughter have a monopoly on Arrowcraft quilting, which monopoly is based

upon their unwillingness to produce any but the perfect product. As we looked upon the exquisite example of their work, it seemed incredible that the tiny stitches in the intricate design could have been made by hand. In order to obtain the best results in her quilting, Grandma Hatcher insists upon one particular grade of cotton for the padding, the kind grown on her own plot of ground and carded by her own skillful hands. In this age of much decried mechanical production, could anything be closer to "Mountain Homespun"?

Many new patterns in mats, towels, runners, and bags have been developed during the current year, some of them even prettier than the old ones. The Peasant Runner, for instance, with more color than formerly, made those who had purchased the article last year quite envious. And the hand-woven dress materials! Had you seen the soft gray with contrasting border in black and red, the chances are ten to one you'd have bought yourself a birthday present, though the difficulty of deciding between this and the two-tone brown might have proved somewhat of a problem.

LaDelle Allen, to whose interest and artistic genius the present-day Arrowcraft is largely due, and who had at infinite pains arranged the display, was kept busy wrapping the purchases which conventioning Pi Phis desired to take with them.

As these patrons left the shop, their attention was almost invariably attracted to another exhibit which most appropriately occupied one end of the salesroom: a miniature model of the Settlement School with buildings and meadows, trees, roads, and telegraph poles, even Little Pigeon River, so completely worked out and labelled that, having studied it carefully, one could find her way blindfold about the premises of the real community from which it was modeled.

Here it is that the mountain people, with the help of Pi Beta Phi, are creating every day, things of beauty and utility, things that should give pause to us who have all but forgotten how to use our hands.

### Convention Souvenirs

WITH his customary generosity, Mr. L. G. Balfour, official jeweler of Pi Beta Phi, presented to each guest at Convention a beautiful silver bracelet, of modernistic design, which will be treasured by every recipient.

### Press Notices

MARGUERITE HARWOOD ELDER, in charge of publicity for Convention, did an outstanding piece of work in preparing a model press notice to be used in local newspapers, which was sent before Convention to all chapters and alumnae clubs. She also managed Eastern publicity before and during Convention. The full accounts of proceedings, which were published under the direction of Mrs. Mora, society editor, in the *Asbury Park Press*, were notable for their accuracy, and gave a splendid picture of Convention. The city did much to advertise and welcome the gathering; even a full page of advertising dedicated to "Miss Pi Beta Phi" evidenced the interest which the beautiful seashore city took in her presence and its desire to make her welcome.

### Local Convention Courtesies

THE chamber of commerce of Asbury Park, whose Secretary, Thos. F. Burley, Jr., arranged for Convention, was unusually generous in its attention. Many persons present did not know that the use of Convention Hall, with its remarkable adjustable walls, enclosing the session room, and outlining the exhibit booths, was a courtesy of the city. The genial manager of the auditorium, Mr. Frick, and his corps of assistants saw to it that every sort of need was met, and that valuable exhibits were carefully protected, and even shipped home after Convention. Mr. Woolley, Convention Manager of the Berkeley, worked directly with the Convention committee from the very outset, and was indefatigable in his efforts to keep machinery running smoothly. The lovely negligée, first prize in the masquerade, and the beautiful prizes for events on the beach, were presented by the Berkeley-Carteret. For the first time in the history of the city, a convention was allowed a picnic party on the beach, and pool and golf courses were opened for sport contests. Even the ocean grew warm by the date set for dips, and the beach party took place under the first blue skies for several weeks.



ON THE WAY BY BOAT FROM CONVENTION TO THE PANHELLENIC HOUSE PARTY

## The Panhellenic Pi Phi House Party

THE Panhellenic House Party turned out to be a success far beyond highest expectations. It started off with great impetus when the boat from Asbury brought about sixty Pi Phis, piloted by Miss Sophie Woodman, whose life-long residence in New York City stood her in good stead in pointing out this and that building against the skyline. In contrast to the usual barker, Sophie knew her New York.



### GREEK TEA AT THE PANHELLENIC

Nan Cannon,  $\Delta \Delta \Delta$ , Assistant Manager Panhellenic; Marion Earl,  $B \Phi A$  Province Secretary; Mrs. Fanny Bulger,  $B \Phi A$  Grand Secretary; Martha Wolter,  $B \Phi A$  Grand Treasurer; Mrs. Sarah Blue Cathey,  $K \Delta$  Past Grand President; Addie Munday,  $K \Delta$  Grand Treasurer; Margaret Chatfield,  $\Pi B \Phi$  Manager Panhellenic Hotel; Frances Jones,  $K \Delta$  Keeper of Archives.

Sitting: Mrs. Mabel Hanson Jones,  $B \Phi A$  Grand President; Jessie Lockett,  $\Pi B \Phi$  Chairman Chaperon Committee; Miss Tuft,  $B \Phi A$  Panhellenic delegate; Lois Franklin Stoolman,  $\Pi B \Phi$  Grand Treasurer; Miss Ludeke,  $B \Phi A$  Founder.

Those who wished joined sightseeing trips around New York, by bus and by boat, and what a thrill some had in seeing New York on their own! There is no doubt about it, catching subways, connecting with the boat to the statue of Liberty, and going from there to Bronx Park without a guide constitutes an exciting time for a first visit to New York. And then, the joy of *Green Pastures*, *Grand Hotel*, *The Barretts of Wimpole Street*, to say nothing of Roxy's and the Paramount!

Throughout the week, one hundred and eight Pi Phis were registered at the Panhellenic, and after the busy week at Convention, the house party gave the chance to play, and, best of all, the time and opportunity to get



### ON THE ROOF

Margaret Chatfield,  $\Pi B \Phi$ , Vermont A, Emma Feeney, Vermont A, Josephine Snyder, Maryland A, Florence Cass, Michigan A, Jessie Lockett, Illinois H, Priscilla Thompson, Pennsylvania B, Ethlyn Cleaver, Pennsylvania F, Mrs. A. B. Hepburn,  $K K \Gamma$ , Winifred Maxfield, Massachusetts A, Emma H. Turner, Indiana A, District of Columbia A.

acquainted. Among them were many of our really well known Pi Phis: Amy Burnham Onken, Grand President; Lois Franklin Stoolman, Grand Treasurer; Mary C. Frost, Chairman Extension committee; Ruth Barrett Smith, incoming Grand Vice-President; Dr. Edith Gordon, Chairman Settlement School Committee; Jessie



### GREEK TEA AT THE PANHELLENIC

Clarice Anderson, Florida A, Mrs. Ives,  $A \Delta \Pi$ , Arlene Kitching,  $\Delta \Delta \Delta$ , Agnes Law,  $\Delta \Delta \Delta$ , Virginia White,  $\Delta \Delta \Delta$ , Hilda Kiekehefer,  $A X \Omega$ , Helen Scott, Indiana A, Nan Cameron,  $\Delta \Delta \Delta$ , Sophie Woodman, New York B, Irene Strieby,  $\Delta \Delta \Delta$ .

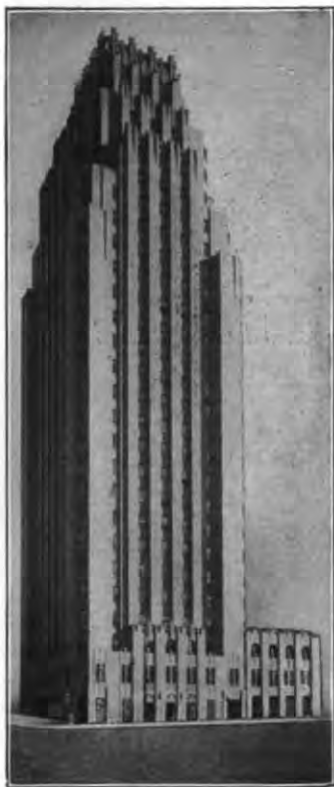

THE PANHELLENIC,  
NEW YORK CITY

W. Lockett, Chairman Committee on Chaperons; Florence Cass, Publisher of First Directory; Emma Harper Turner, Founder of Settlement School, and former Grand President; Province Vice-presidents: Vera Kirkpatrick, Eta, Bernice Gerwick, Kappa, Florence Webster, Epsilon.

The Panhellenic has truly come out of the list of those things that a fraternity girl should know about, and is now one of the very tangible assets which goes with being a fraternity girl. There is not one who will not

have a feeling of personal pride in recommending the Panhellenic to her friends and feel assured that the spirit of hospitality which she encountered is big enough to extend to all her friends who may not be Pi Phi.

On Sunday, the Panhellenic Hotel and the Panhellenic Club served tea in the club room opening on the roof terrace where Miss Woodman took several photographs. Mrs. A. B. Hepburn, Kappa Kappa Gamma, and president of the corporation which runs the hotel, attended the tea and showed groups over the building. Margaret Chatfield, Vermont Alpha, manager of the Panhellenic, Nan Cannon, Delta Delta Delta, assistant manager, were in charge of all arrangements, securing theater tickets, etc., and Emma Feeney, Vermont Alpha, was most helpful at the information desk.

That the out-of-town visitors thoroughly enjoyed the attractions of the Panhellenic and of New York, was evidenced by their enthusiastic comments, "My room on the sixteenth floor, gave me a full view of the New York skyline. From the other side of the building I could look over the river into Long Island. At night when Panhellenic was lighted, it looked like a fairy castle." Again, "We had our choice by day of airplane flights over the city, Art Museums, trips to the top of the Empire State and Chrysler Buildings, just shopping on Fifth Avenue, the harbor rides, and visits to the Statue of Liberty or Riverside Drive. By night we might see one of a myriad plays. We might just walk the Great White Way. But the climax was to see the East River, and tall stately buildings flushed with moonlight, from the roof-garden of the Panhellenic, twenty-six floors up in heaven."

## Pi Phis at Columbia

**A**RROWS meet arrows, it matters not where. On Monday, July 6, Miss Kate Miller, of the English staff of Columbia University, stopped an Illinois Z girl on campus, with the question, "Pi Phi?" After introducing herself as an Iowa B, she proposed plans to arrange a meeting of all Pi Phis on campus. Through the efforts of Miss Miller and of Miss Carey, Alabama A, who is also of the department of English, eight of us met for dinner at the beautiful roof restaurant of Butler Hall. Pi Beta Phi was the first fraternity represented this term whose meetings were announced through the Columbia Weekly Calendar.

Each Wednesday thereafter, we met to talk over Columbia, New York, Convention, and old times. One Tuesday afternoon we were entertained by a delightful tea at the Columbia Woman's Faculty Club. Again we were reminded of national Pi Beta Phi, through meeting girls from chapters in all parts of the states. At one dinner, there were twenty-four girls.

These were the Pi Phis we met: Alabama A, Eloise Carey, Annabelle Carey; Colorado A, Meda Carley, Mrs. Vivian White Scott; Florida B, Mrs. Hilda Hines Cochrane; Illinois B Δ,

Hortense Gehring; Illinois E, Anna K. Campbell, Betty Campbell; Illinois Z, Wesa Dale, Sarah Fisher, Linda Fitzgerald, Mary K. Gore, Mary Helen Monahan; Indiana F, Martha Hawkins, Margaret Kellenbach, Marjorie Parish; Iowa B, Kate Miller; Iowa Z,



PI PHIS AT COLUMBIA

Left to right, bottom row: Mary K. Gove, Wesa Dale, Sarah Fisher, Marjorie Parish. Second row: Dorothy Wilson, Hortense Gehring, Mrs. Scott, Marian Cruver, Mrs. Cochran, Margaret Kellenbach. Top row: Helen Tottle, Bernice Lorber, Eloise Carey, Annabelle Carey, and Meda Carley.

Marion Cruver; Michigan A, Bernice Lorber; Pennsylvania A, Rachel Sheets; Pennsylvania B, Esther Hipple, Frances Stringer, Marie Trunk, Eleanor Winslow; Washington B, Josephine Smith.

WESA DALE

***Why not Subscribe?***

See Back Cover Page



MICHIGAN BETA

Winners of the Balfour Cup for the third time, June, 1931.



## Michigan Beta Permanent Possessor of the Balfour Cup

By MARGARET TIBBALS SHAW, Alumna

THREE years ago Michigan Beta stood second in campus scholarship. The girls of that year chose their pledges so wisely that the following year they won first place and possession of the cup. Three of that year's initiates were all A students, the rest excellent. These strong, fine girls chose others of like caliber and almost without conscious effort the foundation was laid.

It is a splendid scholastic achievement to stand first on your campus. Dean Alice Lloyd expressed this thought superbly in a charming note of congratulation to the girls of the chapter:

"It is a record which is not only an honor to you but which honors your university. You have set a high standard, and in so doing have earned the gratitude of all Michigan women."

But there is a larger field of endeavor. It is a test of character itself to stand first in your fraternity, for the basis of judgment in awarding the Balfour Cup is so much more comprehensive.

The first year the winning of the Balfour Cup came as a thrilling surprise. The second year—well, the girls said modestly that "it was a lucky break. They just happened to have some good material in the chapter." But in the third year came the real test. No Michigan campus group had ever been able to maintain scholastic supremacy for three consecutive years. Michigan Beta girls had a pinnacle to

reach, and together they set out to scale the heights. And therein lies the secret of their sustained success—in their "togetherness." The girls themselves feel it intensely—that splendid unity of spirit and effort. The alumnae see and marvel at it—that healthy absence of the factions and cliques which have caused discord in other groups.

It was a hard task to maintain such a splendid general average during that third year. The spontaneous effort of the first two years had changed to a deeper purpose, for now these worthwhile honors *must* be won. In bygone days the members with the highest grades were usually the "grinds," with little time for other campus activities. But fortunately with our girls the two phases have gone hand in hand, the best students usually carrying the most campus honors. When such a group of girls, with vastly different, but well-rounded personalities lives a sane, well-balanced life together it can accomplish wonders. If in addition they "all happen to want the same things," as one of the seniors stated simply, they possess the force which creates champions.

Michigan Beta alumnae are proud of our girls and their achievement, and happy to know them personally, for with all their honors they are such thoroughly good sports. The light of their gay and gallant spirit shines forth in the characteristic remark of one of the seniors, "It was hard work, but *never* a burden!"



ALBERTA ALPHA

Margaret Durrell, Evelyn Atkin, Anita Gordon, Betty Farquharson  
 Ruth Bowen, Margaret Livingston, Elizabeth MacKenzie, Hilda McEwen  
 Helen Smith, Helen Reid, Margaret Smith, Ruth Shipley  
 Emily Wright, Jean Campbell, Margaret Hargrove, Olive Young  
 Audrey Hamilton, Ruth Cushing, Helen McCaig, Helen Higgs

## The Installation of Alberta Alpha

By E. RUTH BOWEN

WHEN the University of Alberta lifted the ban against fraternities on its campus, the local group of girls calling themselves Alpha Upsilon, was organized on April 4, 1928. It was then that the members began to seek petition to an international fraternity, and aiming high, wrote the first letters to Pi Beta Phi.

It is just a year since Mrs. Reding Putman visited the group for its first inspection. It had felt isolated and apart, and she brought us the word of Pi Phi activities throughout the continent. From her we learned of the wonderful social service work being done by the fraternity in the establishment and organization of the Gatlinburg Settlement School. It was she who strengthened our aspirations and made us desire more deeply to become members of this finest of international fraternities, Pi Beta Phi. Later we were granted further inspection and had the honor of entertaining province officials. They, too, inspired a renewed zeal in our petition.

Last spring we received a telegram from the Grand Council of the fraternity, which read, "Alpha Upsilon may petition Pi Beta Phi." It was then that hopes and excitement reached their highest point. We held meetings and could hardly restrain ourselves to the business of local transactions, for our thoughts had become wide and international! We sincerely hoped that Mrs. Putman might be persuaded to present our petition before Convention, and our doubts fled before renewed confidence when she consented to do this for us.

From the time that we learned that

our petition had been granted, and that we of the north would be bound by the pledges and symbols of Pi Phi to sisterhood with you of the south, we lived in a sort of happy daze of excitement, counting the weeks until the time should arrive when Miss Onken would install Alberta Alpha of Pi Beta Phi Fraternity. We practised singing Pi Phi songs. We ordered wine carnations and silver blue candles. We were still outside the doors but our preparations for the secret rites of the installation ceremonies made us intensely eager for the time when we should first wear the golden arrow.

Everything was to have been quite perfect, and we had planned that our Grand President should arrive on one of our "black diamond" nights, it should be warm, the sky studded with stars, and there should be a flare of northern lights to welcome her. Unfortunately it rained, and we met the train in a cold drizzle. Marjorie Craig, of Manitoba Alpha, and Mary Merle Chamberlain, Washington Beta, arrived on the same night.

Monday, pledging day, was rainy too. But we locked the grayness outside. The silence of our usually exuberant fraternity sisters in Alberta Alpha was sincere tribute to the depth of feeling each of us realized when the time came that we should be pledged to the fraternity of our choice.

That night we met at the home of our honorary president to hear the fraternity Constitution. Mrs. Joseph Russell, president of Lambda Province, read to us and we listened



ALPHA UPSILONS ON THE ALBERTA  
HOCKEY TEAM AT BANFF



ALPHA UPSILONS AT THE BANFF  
WINTER CARNIVAL



ACTIVE MEMBERS—ALBERTA ALPHA

Left to right: Helen Smith, Margaret Smith, Anita Gordon, Ruth Bowen, Hilda McEwen, Helen Reid, Margaret Durrell, Evelyn Atkin, Betty Farquharson, Emily Wright.



PI BETA PHIS ON THE CAMPUS AT THE  
UNIVERSITY OF ALBERTA

Helen Smith, Peggy Durrell, Elizabeth Mac Kenzie, Anna Robertson, Margaret Livingstone, Margaret Lang, Hilda McEwen, Evelyn Atkin, Helen Reid.



AT GRADUATION, 1930  
Note the English academic gowns



ARTS BUILDING, UNIVERSITY OF ALBERTA

eagerly to the laws which fulfill the ideals of Pi Phi.

Tuesday, September 22, will always be remembered as the golden day in the history of Alberta Alpha Chapter of Pi Beta Phi. On this day, we pledged became initiates. The gray skies had cleared and the warm sun of an Alberta Indian summer smiled the whole day long. It was a day of pure gold, for the view overlooked the broad valley of the Saskatchewan, and one could see the heavily wooded hills painted by the frost artist in all the gay color of the autumn carnival picture.

Initiation commenced in the morning at the home of Ruth Shipley, one of our members. At noon we held a cooky-shine, and those who still wore the pledge pins looked on the radiant initiates as though they were beings from another plane. And so they seemed, for each girl wearing the golden arrow knew the inspiration of the fraternity ideals.

How happy we were to confess our devotion to Pi Beta Phi, and, knowing her secrets, we have learned to reverence our fraternity. We honor her trust, and may we be loyal to her symbols. We are bound by confession of love of her in wearing the golden arrow.

Tuesday night was the happy occasion of our first celebration under the name of Pi Beta Phi, when we met at the banquet table in Athabasca Hall. It was our birthday party, and how thrilled all of us were by the telegrams of congratulation which came from our sister chapters in Canada and in the south. After the banquet we went to the home of one of our members, and for the first time we had a chance to sit down and talk things over.

Wednesday morning we held a chapter meeting, and on Wednesday afternoon the newly initiated Pi Phis were "at home" to members of the university faculty, fraternity heads, officials of the government of Alberta,

and our own mothers and fathers. Miss Onken and Mrs. Russell received with our honorary president, Mrs. George Dix, and our chapter president, Anita Gordon.

As a farewell party we held a dinner and dance at the Edmonton Golf and Country Club, in honor of Marjorie Craig and Mary Merle Chamberlain. Miss Onken and Mrs. Russell were being entertained elsewhere and were unable to join us until later, when they came out to bid us good-by. It was a glorious night with clear skies and a white moon lighting up the gold of the autumn leaves. We had dinner in the club house and danced on the verandas. We sang Pi Phi songs, and responding to atmosphere, one may know that the "Pi Phi Sweet-

heart" with all its variations was most popular!

We felt very sad when we had to say "good-by" to Miss Onken and Mrs. Russell, but we have assured them that we must see them soon, for each of us expects to go globe trotting at once to meet all of our fraternity sisters!

The installation of Alberta Alpha into Pi Beta Phi Fraternity has been a time of greatest joy, both in association with those from afar, and the bond they brought to bind us to you. We who are here at the "Gateway of the North," look afar to south, east, and west, knowing your welcome and your sincere friendship. May we live with you in the highest standards of our fraternity, worthy of sisterhood in Pi Beta Phi.



THE BEACH AT ASBURY PARK

# The Installation of South Carolina Alpha

By MAUDE MILLER HAWKINS

THE hopes and labor of several years were fulfilled October 8, 9, and 10, when Gamma Sigma, of the historic University of South Carolina, at Columbia, the state capital, was installed into Pi Beta Phi. It was a most joyful occasion, combined with solemnity and impressiveness.

## *The University of South Carolina*

The installation took place at one of the oldest institutions of learning in America, for the university dates back to 1801, when the bill for its incorporation was introduced. In 1805 the first building was erected, and in 1905 the university celebrated its centennial. Scarcely a building on the campus does not have deep historical significance. A portion of its grounds, known as the old campus, is enclosed in brick walls, built in 1835. There are now about thirty-five buildings on the campus, the latest of which is a \$300,000 building for the department of education.

## *History of Gamma Sigma*

It was in this significant setting that Gamma Sigma was instituted in 1927,

after fraternities, which had been abolished in 1897, were reinstated. From the beginning her aim was to achieve a chapter in Pi Beta Phi, and she worked unremittingly towards that end, with the loving and guiding assistance of Pi Phis in Columbia, Adair Taylor Aiken, Louisiana Alpha, Helen Smith, Virginia Alpha, and Conradina Lommel Adams, Indiana Delta. The group was visited in the spring of 1930 by Miss Amy B. Onken, Grand President of Pi Beta Phi, and that fall official visits were made by Miss Harriet Smith, Gamma Province President, and by representatives from North Carolina Alpha and Tennessee Alpha. The girls were heartened at this time by the happy news that they could proceed with their petition to Pi Beta Phi. They held the cup for scholarship for the entire year of 1930-31. The petitions were mailed early in May, and in June, Mrs. Wyatt Aiken presented the petition in person at national convention. The Gamma Sigmas were overjoyed when her telegram came to Mrs. Adams, telling that



SOUTH CAROLINA ALPHA



SOUTH CAROLINA ALPHA

(1) Sarah Brunson, (2) Jane Gibbes, (3) Sarah Davis, (4) Maude Hawkins, (5) Charlotte Coker, (6) Susan Sparks, (7) Jane Bayard, (8) Dorothy Marsh, (9) Berenice Howard, (10) Margaret Dial, (11) Martha Aiken, (12) Sara Cassels, (13) Adair Aiken.





#### INSTALLATION BANQUET, SOUTH CAROLINA ALPHA

At speakers table, from left to right: Cassels, Webb, Mayers, Aiken, Comer, Onken, Marsh, Smith, Adams, Baird.

the group had been granted unanimously their longed-for chapter.

#### *Installation Ceremonies*

Mrs. Adams was appointed supervisor of installation by Miss Onken, and under her guidance the beautiful ceremonies took place. They began at two o'clock Thursday afternoon, October 8, with the pledge service at the home of Maude Miller Hawkins, a member of Gamma Sigma. Miss Amy B. Onken presided. Afterwards the Columbia Pi Phis entertained the pledges and visiting Pi Phis with the traditional cooky-shine. The long line of happy faces was illuminated by the wine-colored candles forming the Greek letters Pi Beta Phi. Fifty Pi Phis and pledges were served by Mrs. Aiken, Mrs. Adams, Dorothy Horne,

and May Roper Coker, the two latter being Pi Phis from District of Columbia Alpha. After the cooky-shine, the constitution was read by Jane White Comer, assistant to the Grand Vice-president.

From 9:00 A.M. to 12:30 P.M. Friday the beautiful initiation service was held in the recreational rooms of the First Presbyterian Church. Miss Onken, assisted by Harriet Smith, Gamma Province President, the visiting Pi Phis from Tennessee and North Carolina, and those of South Carolina had charge of the service. At one o'clock a delicious luncheon was served in the church. Tables were set in the arrow form of the Pi Phi emblem, and attractively decorated with autumn flowers and ferns. All initiates were very happy to wear their lovely

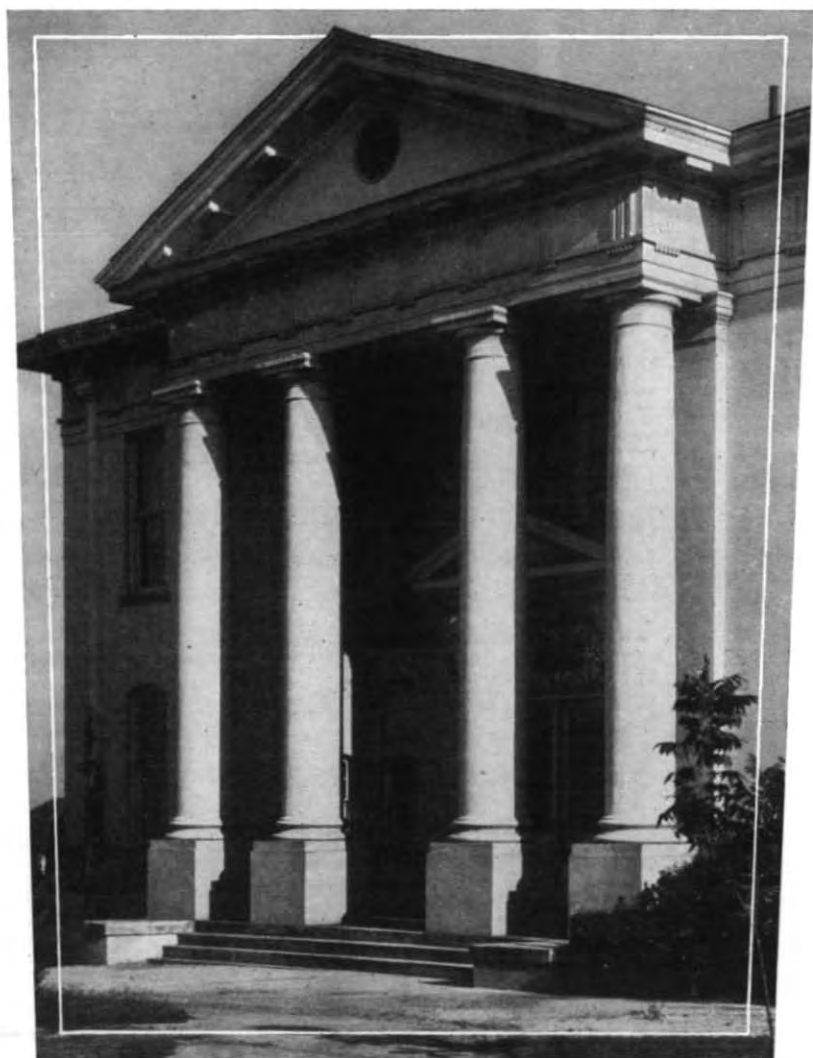

DAVIS COLLEGE, UNIVERSITY OF SOUTH CAROLINA

jewelled badges for the first time. Active members were initiated in the morning and alumnae members in the afternoon.

At eight o'clock Friday evening the installation banquet was served in the crystal room of the Hotel Columbia. The tables, placed in Pi form, were very handsome with their many bas-

Miss Amy B. Onken, Grand President, Miss Harriet Smith, Province President, who gave the toast of welcome, and Dorothy Marsh, who responded for South Carolina Alpha Chapter.

Saturday morning twenty-three Gamma Sigma pledges were re-pledged to Pi Beta Phi, by Miss Onken at the home of Sara Davis on the university



PETTIGREW ENTRANCE, UNIVERSITY OF SOUTH CAROLINA

kets of deep wine roses, and blue delphiniums tied by blue tulle, which were accented by gracefully placed silver blue candles. After the four-course menu, Mrs. Harry F. Comer, toastmistress, introduced the toasts, which were made by Elizabeth Webb, North Carolina Alpha, Eirene Mayers, Sara Casels, Elizabeth Baird, Tennessee Alpha,

campus, after which the first chapter meeting was held. At this time, Miss Onken gave in her own inimitable way, an inspiring, loving talk to the members of the new chapter, which will never be forgotten.

At one o'clock Saturday a lovely buffet luncheon was given at the home of Mrs. W. J. Roddey, Jr. by the pa-

tronesses of South Carolina Alpha. A hot-course luncheon was served in the dining room. Centering the coffee table was a silver bowl of wine roses with blue delphinium and blue tapers in silver candelabra. At each end was a coffee urn, presided over, at intervals, by various patronesses. Favors were small gilded arrows, tied with wine and blue.

From four-thirty to five-thirty Saturday the Delta Delta Delta Sorority entertained the Pi Phis most delightfully with a tea in the crystal room of the Hotel Columbia. About two hundred guests called.

Saturday night Ridgewood Country Club was the scene of a beautiful reception and dance given by the new chapter of Pi Beta Phi to the faculty, townspeople, and friends. It was an occasion of importance throughout the Carolinas and many out-of-town guests were present.

Palms, autumn flowers, and smilax were used most artistically in the rooms. The ballroom was colorful with urns of dahlias and gladioluses. The receiving line stood in a semi-circle against a background of palms and cedars. Near the hostesses was a magnificent basket of chrysanthemums, the gift of Chi Omega. On the lace-cov-

ered coffee table, arranged by the huge fireplace in the lounge, a silver epergne holding wine roses and blue delphinium, carried out the fraternity colors. Coffee was poured by patronesses, and mothers of initiates. The pledges assisted by serving sandwiches and cakes. Dancing lasted from ten until twelve o'clock.

Monday afternoon Alpha Delta Pi gave a tea for the girls from five-thirty to six-thirty o'clock at the Emerson home. Friday evening the chapter was entertained at an "at home" by Delta Zeta Sorority.

Everyone regretted that Miss Onken had left on Sunday, for her sweet presence and gentle guiding influence had made her the indispensable part of installation. Our twenty-three pledges considered themselves singularly fortunate that Miss Onken conducted their pledge service on Saturday, and that Miss Smith also was present. The initiates also appreciated their wonderful opportunity of hearing Miss Onken conduct the pledge service three times, each time gaining over the preceding one in its impressive meaning.

The chapter received numerous congratulatory telegrams which greatly added to their happiness, and which



LE CONTE HALL, UNIVERSITY OF SOUTH CAROLINA

were read at the banquet. Of especial interest was the letter from Mrs. Inez Smith Soule, one of the founders, who is a relative of one of the pledges of South Carolina Alpha. They also received a beautiful set of Madeira napkins from Virginia Gamma. Gifts of

money were received from many Pi Phi friends, and various floral tributes. Thus another chapter is welcomed into Pi Beta Phi; it feels the warmth of the greeting, and it desires to prove worthy of the confidence thus bestowed upon it.



MELTON MEMORIAL OBSERVATORY, UNIVERSITY OF SOUTH CAROLINA

## The Edith Hedges Matzke Trophy—For Health

AT THE Charlevoix Convention in 1921, both the active and alumnae sessions endorsed the health program for Pi Beta Phi outlined by Dr. Edith Hedges Matzke. When New York Delta was installed, Dr. Matzke, at that time medical adviser to women at Cornell University, became a charter member of the chapter. Later, she held similar positions at University of Pennsylvania and at University of Missouri. Deeply interested in the field of preventive medicine, she was ac-

tively engaged in interesting women in the cause dearest to her heart at the time of her death which occurred in San Francisco in 1929.

From the inauguration of the health movement in the fraternity until the time of her death, Dr. Matzke served as chairman of the committee on health. All the members of the committee appointed for 1929-31, save one, had enjoyed the privilege of her personal friendship and they felt that some permanent memorial of her work for Pi Beta Phi should exist in connection with the work she had sponsored.

In the fall of 1929, THE ARROW published an outline of a health contest, beginning January, 1930, and lasting for a full year, with a cash prize award for the winning chapter. After the prize had been offered, some members of the committee wished that the award had taken the form of a permanent trophy which could be awarded from year to year in similar competition. Consultation with Mr. Balfour followed and his interest and generous co-operation resulted in the decision to award such a trophy at the Asbury Park convention, provided the winning chapter consented to the change in form of prize. Illinois Alpha, the winning chapter, agreed to the changed plan and the cup was formally bestowed on their chapter delegate at convention banquet by the Grand President following a speech of explanation by Dr. Edith Gordon, secretary of the Health Committee.

It seems most fitting that this beautiful trophy which stands as a memorial to a pioneer in the field of preventive medicine should be first held by our revived mother chapter in



THE EDITH HEDGES MATZKE TROPHY

which the spirit of our Founders still lives. It is the hope of the Health Committee that for years to come, many chapters may aspire to hold it and that the conservation of health may become in the future as live an interest as

the conservation of time and money. DR. GERALDINE OAKLEY, *Chairman*, DR. EDITH GORDON, ANNA TANNAHILL BRANNON, MAY LANSFIELD KELLER, SARAH POMEROY RUGG, *Committee on Health Program*

## Active Girls Teach Vacation Schools On East Side

WHILE I was visiting the far-famed vacation schools in New York, I had the delightful experience of running upon three Pi Phi teaching in the school held in the Church of All Nations. Catherine Rambo, Pennsylvania A, Mary Ellen Hermetet, Maryland A, Virginia Gaston, Tennessee A, were all busily and enthusiastically engaged with the children from many nationalities—principally Italian, Russian, and Chinese. The church is situated in the midst of the East Side district, on the Bowery, and the children swarm

in the hot, dirty streets. The church is equipped with numerous rooms for all sorts of activities, a swimming pool, gymnasium, and chapel. The Vacation School meets every morning from nine to twelve. The program includes storytelling, handcraft, outings, swimming, worship. All three of the girls will be seniors next year, and are gathering some experience in social work. Judging by what I saw in the visit I paid to their institution, they will get plenty of it in that situation!

MARY ALICE JONES



THE BOARDWALK AT ASBURY PARK



Edited by Mary Cooper Frost

## The Gatlinburg News

THE latest, one hates to say *last*, number of *Gatlinburg News* is out just as THE ARROW goes to press. This little sheet has been published for seven years by the fraternity, its editors being the school staff. Although it has cost fifty cents a year outside Gatlinburg, it has gone free to people of the community. In its columns they could read about everything from when to spray the apple trees and what to feed the cow to who had the newest baby. It has given publicity to and supported every enter-

prise of the district as well as of the school. It has advertised coming events like weavers' meetings, basketball games, and elections. It has disseminated important health information and given timely notice of clinics at the Health Center. It has been invaluable for the news that it carried, and the fact that its method of spreading news taxed the school staff least is of no little consideration.

The moderate sum necessary for its continuance was one of the last ones pared from the current budget.

## Accomplishments of Settlement School Committee

THE Settlement School Committee in session, August 20-27, at Gatlinburg:

1. Authorized the Chairman to announce through the Province Presidents and the Province Vice-presidents vacancies on the school staff;

2. Reduced valuation on buildings because of the decline in property values, due to the depression, upon the recommendation of the insurance adjuster;

3. Contracted to rent to Mr. Mattil for three years the producing wood-craft shop, the generous gift of Mr. Louis Voorheis, but looked forward in a more prosperous future to using the building for educational work;

4. Authorized the chairman to investigate manual training projects similar to the one planned for the school and to present at the next meeting

a tentative program for the manual training department;

5. Recommend that Province Vice-Presidents be instructed to urge club Settlement School sales chairmen to hand on their records to their successors and to keep accurate accounts;

6. Considered the possibility of opening a tea shop in the Arrow Craft Shop during the summer months;

7. Put all teachers' salaries on a complete cash payment basis to replace the former arrangement of cash-board-travel payment;

8. Discontinued the *Gatlinburg News* after one more issue because of lack of funds;

9. Found it necessary to cut the budget of 1930-31 by \$3,075 for that of 1931-32, even though in the past year actives and alumnae have continued their support in spite of hard times;



10. Decided that no new projects would be possible during the current year except the building of a bull pen, which is necessary for the safety of the farm workers, and a machine shed, without which implements would deteriorate very rapidly;

11. Was deeply impressed by the fine spirit of the entire staff;

12. Refused absolutely to accept the resignation of the director, Evelyn Bishop, whose devoted efforts over a period of many years have led to much of the success of the school.

## Frances Moore

FRANCES MOORE, the school nurse since November, 1928, left on October 15 to accept a position with the Teachers' College at Johnson City, Tennessee, just rounding out three years of service in Gatlinburg. A graduate of the University of Chicago and of Cook County Hospital, she brought a very high type of training to the community. Linked with this, and enhancing it, was a remarkable knack with the people. Her patience, tact, and tirelessness paved the way for trust and love. Up the "cricks and

hollers" when her automobile refused to go farther or when the trail was too rocky and tangled even for her horse, Frances found her way afoot to the most isolated cases of sickness. The confidence she inspired has added to friends of the school many mountain families who would have had little or no contact with it otherwise.

Pi Phi who have gone with Frances on her rounds, the staff, of which she has been such a devoted member, and the entire community feel keen regret at her leaving Gatlinburg.

## The Children's Rest Hour

By FRANCES MOORE

OUR most serious health problems among the mountain children are the finding of tuberculosis contacts and providing adequate care for them and for other undernourished children. There is much tuberculosis in this mountain section, and we are now able to determine which children are infected by means of the tuberculin tests. Since lack of time prevents the county health officer from testing all school children, we select those who are known to have familial contacts and those who show definite symptoms of malnutrition. A surprisingly large number of children have shown positive reactions. The next problem is to make the families understand the importance of this reac-

tion and the need of giving their children special care.

At the beginning of this school year we decided to arrange a way for a small group of these children to have rest periods at school. This would be beneficial to the selected group, and we hoped it might also serve as a demonstration of the treatment for malnutrition. At first we were able to take only six little girls as our space was limited to one small room in the Health Center. We had the hospital bed, one cot, and the examining table. Since all our children were little folks from the primary room, we economized on space by putting one child at the head of the bed and another at the foot. One of the dormitory girls

was placed in charge of the children. Recently our rest room was transferred from the Health Center to the library in the grade school building. We now have six cots and can take care of twelve children.

The children come into the room as soon as they reach school in the morning. Dresses and shoes and stockings are removed, placed on a chair, hands and feet are washed, then each little girl lies down for her rest period. If she has come to school early, this may be as long as half an hour. If she gets there late, it may be only ten minutes, but at least it gives an opportunity for relaxation. When the first bell rings, the children jump up and put on their clothes, obediently swallow the teaspoonful of cod liver oil, and scamper out to play for a few minutes before school begins. The same procedure is repeated at noon. The children come as soon as they have finished their lunches in the school lunch room and rest until time for the first bell. Talking during rest hour is forbidden, but of course we can't prohibit an occasional giggle. In spite of the children's protests that

they aren't sleepy, we find that some of them do go to sleep. Most of them are up at dawn and there are some in the group who walk one or two miles to school.

At the beginning of the year all sorts of coaxing and bribes were necessary to induce the children to come for the rest hour. They had a hundred good reasons for not coming. They weren't tired, they had slept all night, they wanted to play, their mothers didn't say they had to come, why didn't Kate or Hazel have to come, and so on. In a few days the attitude was entirely changed. It became a matter of competition to see who would be invited to join the rest group. Children began coming to the Health Center to ask if they, too, weren't underweight. The youngsters who have been chosen now feel that they are an especially privileged group.

The children are weighed once a week. Their steady gains and their cheerful, responsive attitude have made us feel that the rest hours are going to prove a successful experiment, and that the influence will be spread into many homes.

## Parent Teacher Association

THE P.T.A. of Gatlinburg, at its recent bazaar, raised about \$65. ARROW readers will remember that this organization was formed for the public-spirited purpose of providing a hot dish at lunch for the school children who cannot go home. The women

plan to sell candy at the basketball games to add to their fund. People of the community are being asked to give fruit, vegetables, and milk again. This year, Mrs. Rush Rawlings will prepare the food, which is of such great health value to the children.

## A Summer Trip to Gatlinburg

*By EDNA STONE, former member of the Settlement School Committee*

IT WAS in a holiday spirit that I went to Tennessee last June with Sarah Kemmerer and her brother for a week in Gatlinburg. I had always meant to go to visit our

school ever since I had helped to start it nearly twenty years ago, but just the right time and reason never seemed to come until this summer when our Potomac Appalachian Trail Club of



Washington took a mountain-climbing trip to the Great Smokies. Our stopping place was Mr. Huff's pleasant Mountain View Hotel in Gatlinburg, which village is now the gateway to the Smoky Mountains National Park.

No words of mine can describe the beauty of those mountains in June, with their wealth of rhododendron, laurel, azalea, and other flowers, their splendid forests and dashing streams. Guided by members of the Smoky Mountain Hiking Club of Knoxville, our party visited the more important peaks of the region. The first and second days of our stay were spent on the trip up beautiful Mount LeConte, nearly 7,000 feet above sea level, and on the third we took a lovely and much easier walk on the trail down from Indian Gap. On the following days, while the hard-boiled members of our party visited Clingman's Dome or Mount Guyot, Sarah Kemmerer and I were glad to rest, to see more of Gatlinburg, and to visit the School. Unfortunately it was vacation time and most of the students and teachers were away, and so we saw only the frame of the picture, the setting of the play which is acted with such spirit

and devotion every year. This setting impressed us very much. The number and variety of the buildings, the excellent condition of land, gardens, roads, all cared for by some of the young farmers whom we saw at work, showed loving care and efficient management. We would have liked to see the primary children lined up for their hand-washing and cod liver oil, as described in a recent ARROW; we were sorry not to see the housekeeping and weaving classes at work, but Miss Hathaway, who was our guide, made the school life so real to us that hearing her was almost as good as seeing it.

We made a special pilgrimage to the Emma Harper Turner Center, which was closed for the summer. Of course we lingered long looking at the lovely things in the Arrow Craft Shop. Much of the pleasure of our visit was meeting and talking with Mr. and Mrs. Huff and their charming daughters.

As one of the residents of the village remarked to us, the real and continuing need for the School in the community can be realized only by seeing the people in their homes, and we had little opportunity to visit

mountain homes. But every voice spoke in praise of the School and the work it is doing. Like others who have heard of the changes which time and the park development have brought about in the neighborhood of Gatlinburg, we had wondered if the school had nearly finished its usefulness to the mountain people, some of whom

are moving away, but we are now convinced that it is still greatly needed by the newer as well as by the older population. A number of years will pass before this need will lessen, and as Sophie Woodman said, in THE ARROW of November, 1930, "To slacken would be bad business as well as poor humanity."

## A Contribution to Art

By LADELLE ALLEN

**PI**BETA PHI has made a large contribution in the field of art through the revival of the hand weaving and hand-made furniture. This fact never occurred to me until we were asked to exhibit in the Exhibition of the Decorative Arts by American Contemporary Artists, Montclair Art Museum [Montclair, New Jersey]. We have stressed, rather, that which was being done to help the people. But it appears that what has been done has served a twofold purpose. The director of the Art Museum wrote us that there was nothing in the exhibition that created more interest than the things from the Tennessee Mountains. The *New York Times Magazine* carried a picture of our entries with its article on the entire exhibition; the *New York Sun* had even a larger cut of our exhibit and its article was headed "Native Arts and Crafts Shown." A part of the article was as follows:

"Unfortunately, not a few will feel that the most accomplished and most

esthetically pleasing work shown is so markedly the result of foreign influence that the only native feature about it is the fact that it was done in this country. In consequence, one turns with a certain hopefulness to the cruder, more primitive work that unquestionably smacks of the soil.

"In this field there is nothing more interesting in the present display than the showing from the Tennessee Mountains. . . .

"Another purely American venture into craftsmanship, which though modern in itself, harks back to old-time native handiwork, is furnished by Pi Beta Phi Settlement School at Gatlinburg in the Tennessee Mountains. . . . Native motifs, laurel and rhododendron, and simple geometrical designs predominate to produce results distinctly pleasing. A walnut rocker with a corn-husk bottom, and a ladder-back chair of cherry wood that emphasizes the native note are also shown among the outstanding features of this part of this display."

---

Eighty-five alumnae clubs, six active chapters, twenty-one shops, and two hundred twenty-one individuals have sold during 1930-31, \$22,005.01 worth of Settlement School products, only \$498.46 less than was sold during 1929-30.

## ARROW CRAFTERS

### Offer . . .

From the loom a Rose Path sampler that when combined with a wooden bag top makes a most attractive bag. Finished bag, \$5.00, sampler, \$1.75, top \$1.00 each.

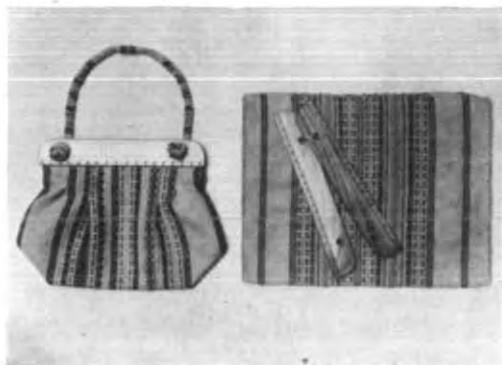

For your Christmas candies the small gay-colored willow baskets, 20-50 cents each and for your cookies, the Aunt Sallie, 50 cents or Aunt Lydia, 90 cents each. Any gardener would appreciate this English garden basket for small tools and cut flowers, \$3.50. The small hot pad, 50 cents, makes a useful and inexpensive gift.

A small wall shelf in walnut or cherry, ideal for a lovely bit of pottery, \$2.50 each. For the Christmas breakfast a blue honey pot filled with Pi Phi honey, \$1.50, or individual sorghum jugs filled with mountain sorghum molasses, 50 cents. Candle holders, hand turned in walnut or cherry, \$1.25.



## Among Twelve Most Distinguished Women

AS A result of a ballot conducted by *Good Housekeeping* to determine America's twelve most distinguished women, Grace Goodhue Coolidge, Vermont Beta, and Carrie Chapman Catt, Iowa Gamma, were among those elected by an enthusiastic popular vote. The article concerning Mrs. Coolidge appeared in the July, 1931, issue, and that concerning Mrs. Catt, in the October, 1931, issue of *Good Housekeeping*, each accompanied by a reproduction in color of a portrait, specially painted for the occasion.

In speaking of Mrs. Catt, Miss Alice Booth, who has written the biographies for the winners of the canvass, says, "The record of her platform work for women's suffrage is a total that would make a superb life work for any woman. The record of her unseen work, at her desk day after day and night after night, is a total even more amazing. Suffrage would have come some day without Carrie Chapman Catt. It was on its way, even as world peace is on its way. But

without her, when would it have come? Perhaps not in your lifetime nor in mine. By her work she cut years from the waiting time."

It was due to an accident in the life of the nation that Mrs. Calvin Coolidge came suddenly before the people of the country as the first lady of the land, there to carry on her profession of wife and mother with the same simplicity and beauty, there to keep the old friends and confidences, as she had in their small home in Northfield, Massachusetts, and to make new friends from all nations of the world by her gracious hospitality. It is because the women of America appreciated the finer things in her life, "her weekly church-going, never missed in all the rush and hurry and grinding schedule of political and social Washington; her poise and serenity; her liking for people individually and in the mass; her simplicity and freedom from pretense," that they chose her to a seat of honor among the twelve most outstanding women of this country.

***Have you sent your Subscriptions  
to Mrs. Miller?***

See Back Cover Page

## June Pickens, Pi Beta Phi Fellow

**J**UNE PICKENS, the Pi Beta Phi Fellow for 1931, is one of the two co-ed students in the senior law class at the University of Alabama. She has always taken an eager interest in legal activities and was instrumental in securing for that campus a chapter of Kappa Beta Pi, international women's legal fraternity. She holds the Callaghan and Company prize for highest grades in the freshman law class, has served as secretary of the *Alabama Law Journal* Board, and was recently elected historian of her class. She has unusual charm and business ability.

June was pledged Pi Phi at Newcomb College, New Orleans, and initiated at Birmingham-Southern four years later. She took her A.B. degree with honors at the University of Alabama in 1930 and will receive her bachelor of laws degree in May. As this automatically admits one to the bar in that state, she hopes to go immediately into practice.

There are very few women lawyers

in Alabama and we are expecting June to win new honors for Pi Beta Phi.



JUNE PICKENS  
Pi Beta Phi Fellow

### To Pi Beta Phi

*As birds in blossom time wing their blue way  
Swift as the Golden Arrow to their goal,  
Nor pause for haven on an alien shoal  
Nor on a stranger's invitation stay,  
But charioted by longing, day by day  
From South to North, search out their summer home  
Jeweled with flowers and arched by heaven's dome,  
And nest there in the sweet content of May—  
So long ere this our band has bent its will  
To that great purpose our petitions own  
Attempting all requirements to fulfill,  
Soaring to reach the high ideal tone  
Pi Beta Phi doth in her ranks instill,  
Breathing our hope of winning Her—alone!*

MAUDE MILLER HAWKINS, *South Carolina Alpha*



ADELE TOWNSEND JAHNCKE

Presented to Their Majesties, the King and Queen of Great Britain, at the  
Court of Saint James, May 19, 1931



## Presented at Court

CLIMAXING a brilliant social season in Washington and New Orleans, Adele Townsend Jahncke, a member of Louisiana Alpha of Pi Beta Phi, daughter of the Assistant Secretary of the Navy and Mrs. Ernest Lee Jahncke, and great-granddaughter of Edwin M. Stanton, Secretary of War in Lincoln's Cabinet, had the honor of being presented to King George and Queen Mary at the first court of the season at Buckingham Palace, on May 19, by Mrs. Charles Gates Dawes, wife of the American Ambassador to the Court of St. James.

The ceremony of the Court was one to inspire awe. With marvelous stateliness the Lord Chamberlain, the Earl of Cromer, walking backwards, led the King-Emperor and the Queen-Empress through the state apartments to their raised dais in the lofty cream-and-gold Throne Room. The Duke of York and the Duke of Gloucester were of the Royal Party. King George wore a uniform predominantly scarlet, the scarlet of the Scots Guards. Queen Mary's gown was of peach-pink chiffon embroidered in pale pink seed pearls. The prodigious Koh-i-noor diamond of 106 carats blazed upon Her Majesty's breast beside the blue ribbon of the garter. Queen Mary's head, one of the most regal of all time, was surmounted by a diamond tiara.

Miss Jahncke's Washington debut, one of the most formal teas of last season, was attended by Vice-president Curtis and many diplomats from at home and abroad, with wives of

two cabinet officers, Mrs. Patrick Jay Hurley and Mrs. Charles Francis Adams, assisting at the tea table. Among her Washington social honors was that of leading the Bachelors' Cotillion with Colonel Campbell B. Hodges, the President's Aide.

Her presentation in New Orleans marked the fourth generation of her mother's family to be presented in the famous Southern City. Mary Ashley Townsend, the Louisiana writer and poetess who wrote under the name of "Xariffa," was the great-grandmother of Adele Townsend Jahncke. Miss Jahncke passed the Christmas holidays in her home city of New Orleans, where she remained for the Mardi Gras. She was widely fêted and received a number of carnival honors, being chosen queen of the balls of Mistick Krewe of Comus and the Atlanteans. Her queen's gowns were very beautiful, and the one chosen for Comus, with the diamond design carried out in celebration of the diamond jubilee of the organization, was one of the most gorgeous in years. She was also selected as Maid at the Ball of the Twelfth Night Revelers.

On February 29, 1928, Adele Jahncke was initiated into Louisiana Alpha and has been an active and enthusiastic member of her chapter.

She was graduated from Newcomb College with the degree of bachelor of arts, in 1930. She was very active in affairs on the campus, is an ardent sportswoman, and is much interested in art, with a studio in her home.

---

*The Ladies Home Journal* for December, 1931, features on its cover the title of a new novel, *First Fiddle*, by Margaret Weymouth Jackson, Michigan Alpha. The first installment appears in that issue.



WEST VIRGINIA ALPHA WINS FIVE PHI BETA KAPPAS

ANNA MARY TROFF  
VIRGINIA MILLER

DOROTHY MANASSE

ELEANOR STONE  
BERTHA HANDLAN

## Five West Virginia Alpha Members Elected to Phi Beta Kappa

**DURING** last year five members of West Virginia Alpha were elected and initiated into Phi Beta Kappa, national honorary scholastic fraternity. Only ten university women students were selected for the organization and it is very unusual for half of that number to be members of the same women's fraternity.

Bertha Handlan of Wheeling and Eleanor Stone of Morgantown were

chosen for their scholarship at the end of their junior year and were initiated last December. The remainder, elected in the spring, included Virginia Miller of Wheeling, Anna Mary Troff of Morgantown, and Dorothy Manasse of New York City.

All the girls, with the exception of Dorothy, were graduated in June. Dorothy received her degree the preceding summer.

## FROM P I P H I P ENKY

Edited by Anna Holm de Monseigle

ALL who have happened to read this new reviewer's address may not know that Belmar, New Jersey, is only four short miles from the Berkeley-Carteret, the headquarters of the Pi Beta Phi Convention last June. For practically all purposes small towns form one large friendly community.

Thus ours was the unique experience of having Convention brought to us—and the one evening in the busy week preceding Convention, when Grand Council for a short time laid aside cares of state long enough to let us know how charming they are both individually and collectively, was for a favored few of us a never-to-be forgotten occasion.

Your new editor trusts that she may be pardoned this backward glance, as she stands on the threshold looking toward her new desk and the pleasant duties that it implies. On its inviting surface are to be found already a few communications in reply to requests for information concerning Pi Phis who are active in literary fields.

We herewith acknowledge a notice from the Santa Monica Alumnae Club telling that just off the press is *Taxonomy of the Flowering Plants*, by Arthur Monrad Johnson, professor of botany at the University of California at Los Angeles. Mrs. Johnson was Eleanor Henderson, Washington Beta.

To be the author of a thesis in French after two years of study, to receive the degree of doctor with highest honors, from that famous university, the Sorbonne, to be the mother of

a son who also took his degree at the same time, and to be a proud grandmother—all these distinctions have come to Mecca Doughty Varney, Illinois Beta.

The Paris edition of the *New York Times* devotes a column to her interesting personality. Her thesis, upon the life and works of Conte, is unusually able, and her command of French remarkable, says the newspaper account.

Mrs. Varney was an active member of Illinois Beta. She has been prominent as a speaker, both in this country and abroad. Her new accomplishments are only a proof of the versatility and brilliance of her mind.

Recently the *Des Moines Register* offered a prize to the one who should send in the best list of ten books that every middle-westerner ought to have in his library. The prize went to Alice Story, Iowa Beta, city librarian of Marshalltown, Iowa. From the *Des Moines Register* we quote Miss Story's list which was sent in the form of a letter.

"Begin with *Abraham Lincoln: The Prairie Years*. Sandburg is unsurpassed in the vivid portrait he draws of Lincoln amid the crude society of our prairie frontier. A favorite of mine is *In the Days of My Youth*, by James Baldwin. Life in a Quaker backwoods settlement in Indiana in the fifties furnishes the setting for this delightful autobiography. Then read *Son of the Middle Border* and *Vandermark's Folly* for the opposite reactions of pioneer life. One rebels against the

hardships, lack of schooling and culture, and the other finds adventure in blizzards, tornadoes and prairie fires.

"*Giants in the Earth* is a powerful story of the Norwegian settlers on the wheat fields of the Dakotas. *My Antonia* is chosen for the colorful picture it gives of the Nebraska prairie as well as for the appealing sketch of Antonia and the foreign farmers. Color, drama, and romance are on every page of *A-rafting on the Mississippi*. In *Ioway to Iowa* you will find history told in a very unconventional way with great animation.

"The stupidity, monotony, drabness, and intolerance in our lives today are satirized in *Main Street* and faithfully depicted in *Country People*. Perhaps the middle west needs a Herbert Quick to find adventure and romance."

The November, 1930, issue of *Library Service News*, published under the auspices of the School of Library Service, Columbia University, in an article entitled "Privately Printed," praises "R. Webb Noyes and Mrs. Noyes (Inez Webb) for an achievement that is probably unique among library school graduates, and is likely a long time to remain so."

The above has reference to *A Bibliography of Maine Imprints to 1820* by R. Webb Noyes, M.S., head of documents section of the University of Michigan library, printed by Mrs. and Mr. R. Webb Noyes at the sign of the mortar and pestle (over the drug store) at Stonington, Maine.

The Bibliography is described in their own announcement: "A limited edition of about 185 pages. Approximately 967 entries or 767 titles not counting newspaper entries. Twenty-two introductory, seventeen index, pages. . . .

"Entirely hand set and printed by the compiler and his wife, and therefore a twentieth century example of printing that approximates the meth-

ods used to produce the late eighteenth and early nineteenth century imprints that it lists. Printed one page at a time on a Boston press patented in April, 1860.

"Bound by hand at Dillingham's, Bangor, in boards, with blue paper, black shelf-back and labels."

Mrs. Noyes writes: "We did our printing during two summers in Maine. Although we were supposed to be having vacation we spent practically every minute on this work in which we had become very much interested. I had no idea that the work would prove so engrossing; we could hardly wait to see the effects produced by our efforts, and to see the thing grow."

Inez Webb Noyes, Indiana Alpha, received her A.B. from Franklin College in 1924, and a certificate from the New York State Library School at Albany, 1925. She was cataloguer in the University of Kentucky Library, 1925-27, loan desk assistant Teachers' College, Columbia University, 1928-29, and part-time assistant in the classification department of the University of Michigan Library, 1930-31.

Among recent publications of Pi Beta Phi Fraternity are: *The Songbook of Pi Beta Phi*, compiled and edited by Margaret Kellenbach, Indiana Γ; *Pi Beta Phi Manual of Social Usage*, by Beatrice Teague, Colorado B. Bulletins issued are: *The Point System of Missouri B*, *Outline of Chapter Treasurer's Work*, by Arizona A. Chapters have been supplied with the booklet, *Learning How to Study*, by G. C. Brandenburg, Ph.D., head of the department of education, Purdue University.

Your reviewer has tried her new editorial chair, and has passed on to you what she found on her desk—all except some very alluring promises which she will share with you as they materialize.

---

## In Memoriam

---

MADELYN HARDY PETERSEN

*Colorado Alpha*

Madelyn Hardy Petersen, wife of United States Commissioner Harry S. Petersen, died April 26, 1931.

Madelyn was born in Hyannis, Nebraska, May 8, 1900. She was the daughter of Captain and Mrs. A. H. Hardy. Later the family moved to Denver, Colorado, where she attended the public schools, winning a four year scholarship in the University of Colorado. She was initiated into Colorado Alpha in 1917. At the university she exceeded her previous scholastic record, was co-ed-editor of the *Coloradoan*, was a chapter officer, secretary of the junior class, and member of the basketball team. She received her B.A. and B.E. degrees, *cum laude*, and was a member of Kappa Delta Pi.

During her school days she endeared many friends to her. She shared with university friends the happy home life she and her sisters and brother enjoyed.

Her circle of friends enlarged greatly, for wherever she went her vivacity and gracious personality were winning attributes. She taught high school in Albuquerque, New Mexico; in the university preparatory school at Boulder; and in the Kent School for Girls in Denver.

June 30, 1926, she was married to Harry S. Petersen. They made their home in Pueblo, Colorado, where the circle to mourn her loss was still more widely extended. In the meantime her family had moved to California, where on her several visits Madelyn kept in contact with friends in that section. Her charm, her zest for living, her character, and her interest in older

people endeared her to a host of friends. Her disposition, her radiant smile, and her beautiful character will ever be a cherished memory.

Deepest sympathy is felt by her many friends for her immediate family who are most keenly aware of her loss. They include her husband, Harry S. Petersen, of Pueblo, Colorado; her parents, Captain and Mrs. A. H.



MADELYN HARDY PETERSEN

Hardy, a brother, Howard, a sister, Katheryn, all of Beverly Hills, California; and a sister, Mrs. A. M. McCapes, née Alice Hardy of Columbia, Missouri.

REBECCA TODD LAMBERSON

*Colorado Beta*

The sudden death of Rebecca Todd Lamberson on August 7, 1931, brought

the deepest grief to the members of Colorado Beta. Becky, as she was known, was a member of the class of '32, and one of the most enthusiastically active members in the chapter. She never seemed to tire of working for the fraternity; she made excellent grades, was chairman of the program committee, took an active part in Y.W.C.A., athletics, orchestra, and various musical activities in which she played her violin.

Rebecca Todd was born in Lamar, Colorado, April 28, 1911. She graduated from High School in Lamar, then went to Stevens College, in Columbia, Missouri, for one year. The following year she attended Colorado College. In the spring of this year, she was married to Harry Lamberson, a student at the Colorado University Medical School. As they were living in Denver, Becky entered the University of Denver, and was pledged to Colorado Beta of Pi Beta Phi. She was initiated on January 24, 1931. She went home to Lamar on the morning of August 7, for a short visit with her mother. Her health seemed to be good and her spirits high. Death took her the night of August 7. She just closed her eyes in sleep and passed away quietly from heart trouble.

Her death was a distinct shock to everyone who knew her. She was one of the most popular members of the group, and her loss irreparable. Colorado Beta sends its sincere sympathy to the family and to her dearest companion, Harry Lamberson.

JESSIE REYNOLDS LAMME

*Colorado Beta*

Jessie Reynolds Lamme (Mrs. Mark) passed away in Denver, Colorado, on February 25, 1931. Alumnæ of Colorado Beta extend their sympathy to her husband and two daughters, her mother, and to Lois Reynolds Ribblett, her sister, also Colorado Beta.

FANNIE WRIGHT GRAHAM

*Illinois Alpha*

Mrs. Fannie Wright Graham passed away at her home in Monmouth, March 14, 1931, after an extended illness.

Mrs. Graham was an I.C. and was always interested in our club and Pi Phi in general. She will be greatly missed by the club and her many friends.

CORA SMITH SHULTZ

*Illinois Alpha*

For the third time this year, death has entered the ranks of the Monmouth Alumnæ Club. On the evening of June 15, Mrs. Cora Smith Shultz passed away at her home on E. Eleventh Avenue. Cora Smith was born in West Burlington, New York, July 14, 1855. She came to Illinois in 1861. She attended Monmouth College, although she did not graduate. She was married on October 4, 1878 to Dr. William M. Shultz. She was a P.E.O. and was an early member of Pi Beta Phi, being one of its first initiates and was always very loyal.

She was a musician of very rare and unusual talent, being a brilliant pianist. Just two weeks before her death she gave a pianologue at a club program. This was entirely her own composition and she had called it "The Wedding of the Flowers." Dr. McMichael, president of Monmouth College had charge of the funeral service, which was held at the home.

LOURA GRUBB MERCER

*Illinois Beta*

Mrs. Loura Grubb Mercer passed away in April, 1931. She was initiated into Illinois Beta Chapter of Pi Beta Phi, October 4, 1888.

DELLA MEYERS SCOTT

*Illinois Beta*

Mrs. Della Meyers Scott was killed in a motor accident August 20, 1931.

She was initiated into Illinois Beta, October 10, 1892.

FRANCES BLAIR BARNETT  
*Kansas Alpha*

Mrs. Frances Blair Barnett passed away in Stormont Hospital, Topeka, Kansas, on September 6, 1931, of diphtheria, after three days' illness. She is survived by her husband, Laurin C. Barnett, and son, Richard Blair Barnett, four years of age.

JANE SUTTON SINES  
*Indiana Gamma*

Jane Sutton Sines (Mrs. William V.) passed away June 1, 1931.

ELLA HENDERSON BARTHOLOMEW  
*Iowa Gamma*

Mrs. Charles L. Bartholomew died April 20 at St. Mary's Hospital, Rochester, where she had gone on March 8 for surgical treatment.

As the wife of "Bart," cartoonist and now Dean of the Federal School of Cartooning and Illustrating, and through her own activities in many connections, Mrs. Bartholomew had a host of friends in Minneapolis. She was just closing a year's service as editor of the Minneapolis Women's Club *Bulletin*, was a charter member and former president of the Traveler Study Club, organized in 1896, and was also a recent president of the Women's Organization of Plymouth Congregational Church. Having been active in Pi Beta Phi in her college days, she continued that interest in Minneapolis and was directly responsible for securing a charter for that sorority at the University of Minnesota. She was at one time secretary of the Pillsbury House organization.

Beside her husband, Mrs. Bartholomew is survived by two sons, Oreo of Racine, Wisconsin, and Louis of Minneapolis.

A woman of many contacts, Mrs. Bartholomew shared to the full the enthusiasms and responsibilities of the varied interests with which she was identified and beyond this was esteemed for her own social character and her gifts of friendliness.

EMMA J. FORDYCE  
*Iowa Sigma*

Emma Fordyce, a much loved member of the Cedar Rapids Alumnae Club, and its vice-president, passed away in March, 1931. She was one of the first members of an I. C. Sorosis group in Cedar Rapids, into which she was initiated in 1883.

No person in Cedar Rapids numbered so many of its citizens among her friends as did Miss Fordyce. Many of the friendships started in student relationships, many in the work of fellow teachers in the Cedar Rapids schools, and many more in just the acquaintance of such a generous character. The tributes of this host of admirers show the high esteem with which she was held in this community.

She had been a teacher in the Cedar Rapids school for fifty-six years. For twenty-five years she was head of the physics and chemistry department at Washington High School, and for three years she was gymnasium instructor. At the time of her retirement she was librarian at Washington High School.

Men now scattered in all parts of the world were students of Miss Fordyce. They are in all walks of life. A few are internationally known, as the Wright brothers, inventors of the airplane, who were once under her tutelage. Tributes to her memory filled columns of the local papers. "Preachers, editors, authors, lecturers, all play their part in the development of our civilization," said one comment, "but to none of these falls the opportunity that lies within the realm of the

school-teacher who sees its opportunity at its true value. Miss Fordyce was one of these."

MYRTLE ANNE GABRIEL

*Iowa Zeta*

Myrtle Anne Gabriel passed away March 28, 1931, at Des Moines, Iowa.

ROSALIE NIXON

*Louisiana Alpha*

Rosalie Nixon died in December, 1930. She was initiated into Louisiana Alpha Chapter of Pi Beta Phi in 1897. She has always been a loyal supporter of Louisiana Alpha, and her death is deeply mourned by her many friends.

JEANNIE BUTLER HOWCOTT

*Louisiana Alpha*

Jeannie Butler was initiated into Pi Beta Phi in 1898. In 1905 she was married to Harley Howcott. For thirty years she was a beloved member of the New Orleans Alumnæ Club which greatly mourns her loss.

MILDRED COBURN SCOTT

*Massachusetts Alpha-Michigan Beta*

Mildred Coburn Scott passed away August 23, 1931, at her home at 356 North Marengo Avenue, Pasadena, California. The shock caused by her death was increased by the fact that none of her friends knew she was seriously ill.

Since 1926 she had been a member of the staff of the Pasadena schools. Mildred's pleasing personality always made her unusually popular among the students. Great things had been expected of her in her new duties as counselor at the new Charles W. Eliot Junior High School. Prior to this Mildred was in vocational counseling work in New York.

She attended Boston University and the University of Michigan, and obtained her master's degree at Harvard.

LEILA SOULE BITTING

*Michigan Alpha*

Leila Soule Bitting (Mrs. George L. Bitting) passed away at her home in Cleveland Heights on June 21, 1931, after having apparently recovered from a severe case of influenza in the spring. Her frail body had been carried along by her unquenchable spirit for several years until suddenly her heart quietly ceased functioning.

A graduate of Hillsdale College, Leila had lived, after her marriage in 1913, in Chicago, Buffalo, and Toledo, as well as in Cleveland, and had been active in alumnæ work in these cities. She served on the first national Settlement School committee from 1910 to 1912.

In Cleveland she was an active and loyal member of the alumnæ club. In fact, loyalty may be said to have been the keynote of her nature, loyalty to her college, her fraternity, and her friends. She was always eager to do more in every way than her physical resources would permit.

To her husband, her three sons, and her sisters, the Cleveland Alumnæ Club extends its deepest sympathy.

MARY JEWETT GILBERT

*Missouri Beta*

Coming to us as a distinct and unbelievable shock was the sudden death from cerebral meningitis of one of our very dearest, Mary Jewett Gilbert, on June 16, 1931. Mary, with her keen enthusiasm and exploring mind, was interested vitally in all sorts of worthwhile things; a cheerful giver, a most efficient and always dependable person.

She was born April 6, 1900, and attended the public schools in St. Louis, graduating from Soldan High School. She entered Washington University and was initiated into Missouri Beta Chapter of Pi Beta Phi in October, 1919. She was from the first very ac-



tive in undergraduate work, becoming in her sophomore year secretary of her class, sophomore representative on the women's council and a reporter for the university newspaper. Her father's illness and death necessitated discontinuing her college work temporarily and she took up work in the St. Louis Public Library. There she went ahead rapidly, graduating from the library school and holding various positions in the catalogue and circulation departments and as assistant at the information desk. In 1924, she returned to Washington University, having made up in night courses and summer school, credits for entry into the senior class and continuing her library work during this year, received her A.B. degree in 1925.

Mary Jewett was married to John Phillips Gilbert, December 26, 1925, and had one son, John Jewett Gilbert, who was born February 23, 1927. When the boy was a year old, she returned to the library, becoming first assistant at the Cabanne branch and later an instructor at the library school, which position she held at the time of her death.

The inspiration which she gave with her acute intellect and amazing vitality, will be missed as much there as in her home and in her fraternity. We all loved her greatly with a far flung admiration for what she was.

#### MILDRED KING SMITH LOUD

##### *Missouri Beta*

Mildred King Smith Loud, born August 30, 1898, at Moberly, Missouri.—Died June 6, 1931.

In 1915 Mildred graduated from Lennox Hall, University City, Missouri. In the fall of that year she entered Washington University where she became a member of Missouri Beta Chapter of Pi Beta Phi. February 14, 1922, she was married to

Archibald C. Loud at St. John's Methodist Church.

At school Mildred was an enthusiastic Pi Phi, an excellent student, and a charming companion to her many friends. After college she was interested in church work, the St. Louis Alumnae Club of Pi Phi, D.A.R., and other social activities. To whatever group she joined she made a lovable addition because of her unusual vivacity, happy disposition, interesting personality and rare beauty. During the last years of her life her home and baby, Lucy Hortense, were the objects of her devotion. She took the keenest delight in her garden, read and studied much about flowers, landscape gardening, and everything that pertained to the beautiful in nature. Her home, which she designed and planned herself, was a treasure house of colorful and artistic furnishings. She delighted in entertaining her many friends. Her keen sense of humor and sparkling wit made her a perfect hostess.

Underneath her gay manner were hidden deep thoughts and spiritual ideals concerning life. As Bishop McMurray said at Mildred's funeral, "The passing of this lovely young woman leaves an aching void not only for her dear parents and other loved ones, but also for the wide circle of friends and acquaintances whom her life touched."

Our deepest sympathy is extended to her parents, Dr. and Mrs. Alfred F. Smith and her baby daughter, Lucy Hortense.

#### KATHLEEN GOODING RICKENBAUGH

##### *Pennsylvania Gamma*

Kathleen Gooding Rickenbaugh died December 30, 1930, at the Harrisburg Hospital following a major operation. She was born at Dover, Delaware, in 1883. She received her college preparatory training at Dickinson Preparatory School and entered Dickin-

son College, Carlisle, Pennsylvania in 1901, from which institution she was graduated in 1905. Her four years in college were crowded with various activities in which she played a prominent part.

During her underclassman years, she was a member of Phi Alpha Pi, a local sorority which became Pennsylvania Gamma Chapter of Pi Beta Phi during her junior year. She was most active in the securing of the charter for admission. Most of the fraternity inspectors were entertained at her home, where her father, Dr. William L. Gooding, professor of philosophy and psychology at Dickinson, and his wife made a most pleasant home for all Pi Phis during Kathleen's college life. Later, while their daughter Lydia M. Gooding was a student, they continued their open house for Pi Phis, their friends, and their district and national guests.

After her graduation from college, she went into training for nursing at

the University of Pennsylvania Hospital. From her graduation here in 1908 until her marriage in 1912, she nursed in Carlisle and in the Presbyterian Hospital in Pittsburgh.

In 1912 she married Calvin R. Rickenbaugh and in 1913 they came to Carlisle, Pennsylvania, where her husband took up the practice of medicine.

She is survived by her husband, three daughters, Kathleen, Margaret, and Marian, attending high school at home, and her sister, Lydia M. Gooding of Atlanta, Georgia, also of Pennsylvania Gamma.

While in college she was a leader in fraternity doings and in 1904 was a delegate to National Convention at St. Louis. During her residence in Carlisle, she was closely associated with the college and its activities. She served on the alumnae advisory committee of Pennsylvania Gamma from time to time and was a member of that committee at the time of her death. She attended National Convention at Pasadena in 1929. The Pi Phis on the special train will remember her willingness to help in all emergencies. She was a constant dispenser of good cheer as well as of medicine.

She was active in A.A.U.W., Y.W.C.A., Civic Club, and the Auxiliary of the Carlisle Hospital.

She was a most unusual mother and a true home-maker. The qualities which made her beloved of her own family endeared her to all who knew her. Pennsylvania Gamma has lost a loyal friend and helpful adviser and the Harrisburg-Lancaster Alumnae Club a faithful and interested member.

ESTHER WATKINS OWEN

*Texas Alpha*

Esther Watkins Owen, wife of Penn Owen, passed away in June, 1930. She was in school at Austin for four years (1922-26), and was initiated into Texas Alpha in 1923. She



KATHLEEN GOODING RICKENBAUGH

is survived by her husband, Penn Owen of Evansville, Mississippi, and her mother, Mrs. Fay Watkins.

ISABEL KLINE SUPER  
*Pennsylvania Gamma*

Isabel Kline Super died on September 20, 1931, at the Phoenixville Hospital, as the result of complications following an appendicitis operation.

Isabel Super was born in Allentown, Pennsylvania, August 4, 1910. She received her education in the public schools of Allentown and after graduation from the Allentown High School in 1928 entered Dickinson College the following fall. In February, 1929, she was initiated into Pennsylvania Gamma.

At high school she was a member of the varsity debate team for three years and in 1927 won the state oratorical contest for girls. She was also a member of the high school chorus and French Club, and was president of Naih Plede Debating Society.

At Dickinson College she was vice-president of Pi Beta Phi and prominently identified with the dramatic life of the school. She participated in numerous dramatic productions. She was also a member of the glee club and Harmon Literary Society. At the end of her junior year she was elected a member of the woman's senate. During the past summer she did special research work for a project which Dr. Patterson, head of the sociology department, was developing.

The death of Isabel Super came as a distinct shock to the active members of Pennsylvania Gamma. She was one of Pi Beta Phi's most loyal and devoted members and her going is deeply mourned by those who knew and loved her. Always a true friend, her cheery disposition, enthusiastic, and depth of character will ever be a cherished memory.

Pennsylvania Gamma extends to her

father and mother deepest sympathy—we share their loss.



ISABEL SUPER  
*Pennsylvania Gamma*

EDNA ROUSE SCHEDLER  
*Oklahoma Beta*

The death of Mrs. Edmund Schedler on February 3, 1931, after a short illness, was a shock to a wide circle of friends. Mrs. Schedler was a young woman of unusual charm, possessing a genius for friendship and a nature of rare adaptability. She made for herself a place in the hearts of her friends and associates, which will be difficult to fill.

Mr. and Mrs. Schedler went to Manila about five years ago, at which time they were connected with the Bureau of Education. Mrs. Schedler taught in the University of the Philippines and several of the provincial schools. At the time of her death she was connected in an editorial capacity with *The Graphic*.

Prior to her marriage Mrs. Schedler was Miss Edna Rouse of Pleasant

Valley, Oklahoma. She was initiated into Oklahoma Beta of Pi Beta Phi on February 5, 1921. She was a graduate of the University of Oklahoma, receiving her degree in the same class with Mr. Schedler, to whom she was married April 19, 1924.

She is survived by her parents, two brothers, and three sisters, all of Oklahoma. Her husband and two small sons, George and Willis, reside at Manila.

DR. ORRA MILLER HENDERSON  
*Vermont Alpha-Michigan Beta*

Dr. Orra Miller Henderson was born in Asheville, North Carolina, on December 17, 1895. Her early education was received at Miss Ford's Private School in Asheville and Miss Ford still says Orra was her most interesting pupil. She was then sent to Fairmont College in Tennessee for several years, going from there to Dean Academy, Franklin, Massachusetts, for her last year of college pre-



DR. ORRA HENDERSON  
*Vermont Alpha*

paratory work. She entered Middlebury College, Middlebury, Vermont, on September 23, 1914, and there, as everywhere, endeared herself to all who knew her. She was initiated into Vermont Alpha of Pi Beta Phi, February 20, 1915.

It was the one desire of her life to study medicine and finally, overcoming all obstacles, she entered the medical school of the University of Michigan in 1921. Here she became a member of Alpha Epsilon Iota, medical sorority, and Sigma Xi, honorary scientific. She was also senior class secretary. She was a splendid student and was among the very first in her class.

On receiving her M.D. degree from the University of Michigan in June, 1925, she went to Los Angeles General Hospital to intern. On finishing her year's internship she was appointed chief anesthetist at Los Angeles General Hospital and this position she held until July, 1929, when she was obliged to give up work because of ill health. In 1927-28 she spent six months in postgraduate study abroad, at which time she received a certificate from the University of Vienna.

Although she knew from the first the seriousness of her illness, she accepted it with rare pluckiness, like the thoroughbred she was. She passed away at her home in Ann Arbor, Michigan, on July 29, 1931.

Hers was a rare personality and those fortunate enough to be her friends will never forget her.

EDITH FLORENCE BARRETT  
*Vermont Alpha*

Edith Florence Barrett was instantly killed in an automobile wreck five miles north of Eugene, Oregon, on July 28, 1931. She was initiated into Pi Beta Phi, December 3, 1898, and was graduated from Middlebury College in 1902 with the degree of B.S.



Edited by Gail de Wolf

#### INSTALLATIONS

Gamma Phi Beta announces the installation of Alpha Tau Chapter, McGill University, Montreal, Canada, on September 26, 1931.

Delta Zeta announces the installation of Beta Kappa Chapter, Iowa State College, Ames, Iowa, on September 12, 1931.

Phi Delta announces the installation of Iota Chapter at Adelphi College, Garden City, New York, on September 15, 1931.

Phi Mu announces the installation of Delta Zeta Chapter, University of Cincinnati, Cincinnati, Ohio, on September 18, 1931.

#### KAPPA KAPPA GAMMA PINS BADGE UPON GOWN

*Garment Once Worn by Wife of  
Nineteenth U. S. President*

Officers of the Kappa Kappa Gamma Fraternity recently pinned their fraternal badge on the gown of Mrs. Rutherford B. Hayes, wife of the nineteenth president of the United States.

The gown is part of the Rose Gouv-  
eurneur Hoes collection at the National  
Museum. Mrs. George Minier Hostetler,  
a national officer of the organization,  
pinned the golden key. The ceremony  
was arranged by Mrs. Thomas Lunsford  
Stokes, Jr., president of the Washington  
Alumnæ Association, in conjunction  
with Dr. Alexander Wetmore, secretary  
of the Smithsonian Institution.

The badge is an old one, of the style  
worn by Mrs. Hayes, and bears the date,  
October 11, 1876. [From the *Washing-  
ton Post*]

#### ENDOWMENT DRIVES OF OTHER SORORITIES SHOULD SPEED OUR OWN

Competition, they say, is the keynote  
of the life and activities of mankind.

Competition among Greek-letter fra-  
ternities and sororities is evident even  
in their respective endowment funds. Do  
you know that Kappa Kappa Gamma's  
endowment fund of \$100,000 has become  
a reality? Alpha Phi also has attained  
a goal of over \$50,000.

Delta Delta Delta plans the comple-  
tion of their endowment fund to mark  
their fiftieth anniversary of 1938. They  
are well on their way. In keeping with  
the educational aims of Delta Delta Delta,  
their fund will further educational loans  
and scholarships. They launched a cam-  
paign for \$100,000, the income of which  
will supply these loans and scholarships  
both in this country and abroad. This  
endowment fund is being built up by  
thank offerings from members, signifi-  
ying their appreciation of what their so-  
rority has meant to them.

Another interesting endowment fund  
is that of Kappa Alpha Theta. Theirs  
is also a voluntary offering called the  
Silver Shower gifts. Many a needy stu-  
dent has been able to continue her col-  
lege work through the aid of this fund,  
which is a part of their large endow-  
ment fund.

Pi Beta Phis are in the midst of their  
campaign for a \$50,000 endowment fund.  
Theirs is called the Friendship Endow-  
ment Fund and is progressing finely. It  
is on the pledge basis. Is it not evident  
that the endowment propaganda has  
swept the fraternity world? And why  
not, for a large and growing endowment  
fund spells future growth for a sorority.  
No organization can remain long at a  
level—it will either go forward or slip  
back.

It is the desire of the endowment fund  
committee of our own Sigma Kappa that  
each Sigma be well informed concern-  
ing our endowment fund. Its goal of  
\$50,000 when reached will mean that our  
sorority will have greater strength and  
power as an organization. Supervision of

chapters will be more satisfactory. Chapters as a whole needing financial aid, and individuals as well, can be given the necessary attention. Sigma Kappa's endowment fund is augmented by its members signing up to never-ending loyalty. Are you Life Loyal?—From the *Triangle of Sigma Kappa*.

#### THE NATIONAL ACHIEVEMENT AWARD OF CHI OMEGA

The design of the medal for the National Achievement Award of Chi Omega has been completed by Miss Frances Grimes, a distinguished sculptor. The medal will be awarded annually to an American woman of notable accomplishment in the professions, public affairs, art, letters, business, finance, or education. The committee that will make the award is composed of women who have attained conspicuously in these fields and who have also achieved the priceless possession of balanced personalities. A formal award of the medal will be made in 1932.—From the *Eleusis of Chi Omega*.

#### ALUMNÆ ADVISERS

A Utopian fraternity would be composed of members who shared equally in the work and responsibility without which no organization can exist. Our Alpha Chi Omega is too human to display such an ideal division of labor. On any campus where one of our chapters has flamed forth as a leader among Greeks, the fire was kindled, not by the thirty or so actives who compose the chapter, but by the individuals who are workers within the group. Moreover there is usually one person who strikes the match which ignites the carefully laid timbers, and that person is the *Alumna Adviser*. It is she also, who tends the dying flame through vacation periods, and who teaches new girls every fall to gather twigs to keep their fire burning on from year to year.—From the *Lyre of Alpha Chi Omega*

#### SNOBS

Nothing gives us a sharper localized pain than to hear, and see in print, Greek-letter fraternity men characterized as "snobs."

What is a snob? The Standard Dic-

tionary defines him as "a person who vulgarly affects gentility, or pretends to a superiority he does not possess; one who apes and cringes to his superiors and is overbearing to those upon whom he looks as beneath him; one who regards wealth and position rather than character."

While we are acquainted, more or less intimately, with many fraternity men, for the purpose of this argument we shall confine our remarks to members of Delta Kappa Epsilon, assuming that Dekes may be regarded as typical fraternity men.

Is a Deke, then, "a person who vulgarly affects gentility"?

We can safely give a negative answer to that question because one of the qualifications for his election is that he shall be a gentleman. Consequently he does not "affect" gentility, vulgarly or otherwise.

Is he a person who "pretends to a superiority he does not possess"?

To the contrary, possessing a certain superiority, due to his gentility and education, he has no need to employ any pretense.

Is he one "who apes and cringes to his superiors and is overbearing to those upon whom he looks as beneath him"?

So far as we have observed he has a wholesome respect for his superiors and either he is kindly disposed towards his inferiors, or he ignores them, or punches them in the nose, depending upon circumstances.

Finally, is he "one who regards wealth or position rather than character"?

Decidedly he does not—as witness the great number of Dekes who have neither wealth, so-called social position, or high rank in a business or profession.

We have used the word "gentleman" in characterizing a Deke. What is a gentleman? Again turning the leaves of the dictionary we find—"gentleman, a well-bred and honorable man; a man of education, high principles, courtesy and kindness; a man of the higher class or of gentle extraction."

The reader will observe that the dictionary admits that there are classes of high and low degree—people of superior and inferior origin. We must con-

clude from the evidence presented that a typical fraternity man is a gentleman and not a snob. But will the proof submitted cause the fanatics, the politicians, the writers of pot-boilers, or the disgruntled yeomanry to cease referring to fraternity men as "snobs"? It will not. Yet regardless of what is written, said, legislated, or nobly experimented—young men and old will seek congenial association with persons of their own breed. Birds of a feather will continue to flock together—even snobs.—From the *Delta Kappa Epsilon Quarterly*.

#### THE AMERICAN SCHOLAR

Phi Beta Kappa, the college honor society, parent of all Greek-letter societies, founded in 1776 at the College of William and Mary in Virginia and now having chapters in one hundred and twenty-six American colleges and a living membership of over 63,000, announces the appearance in January, 1932, of a new quarterly, *The American Scholar*. This periodical is designed not only for members of Phi Beta Kappa but for all who have general scholarly interests. It will be a non-technical journal of intellectual life.

Among its objectives are listed the following:

The promotion in America of liberal scholarship.

A medium for scholars and all persons who are interested in intellectual pursuits, higher learning, and the cultural development of America.

A synthesis of the arts and sciences essential to liberal education and a guiding philosophy of life.

An *esprit de corps* among the educated.

The scholar's responsibility for major social tendencies.

A whole diet for the whole mind.

The editor is William Allison Shimer, Ph.D., formerly a professor of philosophy at Ohio State University; the consulting editor, Clark Sutherland Northup, professor of English at Cornell University; and the editorial board consists of Ada Louise Comstock, John Erskine, John Huston Finley, Christian Gauss, Will David Howe, Adam Leroy Jones, William Allan Neilson, Harry Allen Overstreet, J. Herman Randall, Jr., and Frederick J. E. Woodbridge.

The first number is expected to contain articles by Frank Aydelotte, John W. Davis, John Erskine, John Finley, Dorothy Canfield Fisher, and Owen D. Young, and a poem by Odell Shepard. This journal is a distinct contribution to the intellectual life of America.

---

Between Convention in June and November 1, the distance traveled by Grand Council was thousands of miles. The Grand President has been as far north as Alberta, Canada, and as far south as Tennessee on one trip, and South Carolina on another. The Grand Vice-president has crossed the continent from New York to Los Angeles; the Grand Secretary, from Maine to Texas; and the Grand Treasurer and ARROW Editor have been as far west as St. Louis.

# ALPHA PROVINCE CLUB NEWS

Edited by Ruth Gillan Gobble (Mrs. Harry C.)

Even in our wildest dreams we had not dared hope for such a flood of letters as came pouring in for the "Alumnæ Club News" this month. We hope it means that you welcome such a department and the opportunity it affords to learn what other alumnæ clubs are doing and to exchange ideas with them. When we are all trying to think of some new way of raising money for the Settlement School, it is a positive inspiration to hear about such novel schemes as the "carfare" of the Rockford club, the desk-blotter sales of the Pi Phi in Orlando, the "weight in gold" plan of the Milwaukee alumnæ, and the many other money-raising activities mentioned in the letters. Even the humble rummage sale takes on a new aspect when we read how the Cleveland alumnæ made \$600 from theirs and still had the time and ambition to conduct a \$445 bridge tournament.

We wish, too, that it were possible to print in full some of the clever bulletins and program announcements which we received—such as those of the Minneapolis and the Denver clubs—we're sure they don't have many inactive members. Those of you who find the cost of printing a year book to be a bit excessive will be interested in the plan of the Los Angeles Alumnæ Clubs to intersperse their notices with paid advertisements from local firms. One glance at the "Coming Events" scheduled will show that this is going to be an unusually busy season for all Pi Phi alumnæ clubs and of course we are anxious to hear how all these activities turn out. We hope that all the clubs which sent in letters for this issue will write us again, and that the clubs which were not represented this time will tell us of their plans in the next issue.

## ALPHA PROVINCE

### BUFFALO ALUMNÆ CLUB

Our first meeting of the fall was a luncheon followed by the business meeting and bridge. Twenty members were present.

At present the program committee is working on plans for the year. Special effort is being made to reach and interest all new Pi Phi in the city. There were two new members at the September meeting and several others have been reported.

We have begun our campaign for selling Christmas cards as a part of our fund for the Settlement School. Our most important method is the sale of linens through the Kirby Linen Shop which has been advertised in *THE ARROW*. Magazine subscriptions are also receiving attention.

MRS. HOMER H. WOODS

### CONNECTICUT ALUMNÆ CLUB

Seventeen members of the Connecticut Club met on October 17 in New Haven, at the home of Mrs. Earl Roberts, for the first fall meeting. Interesting reports of Convention were given by the eight club members who attended, and it was good fun to re-live those experiences. Dorothy Pierce Townsend, our president-elect for this year, who was our most enthusiastic

delegate to Convention, wrote a splendid report, which was read at the meeting. The club deeply regrets that Mrs. Townsend has had to resign, since she has moved to New Orleans. Margaret Stearnes was elected to fill her unexpired term. Plans for fall were made; we hope to do more than last year with magazine subscriptions, and are anticipating another splendid year. Marion Backus displayed a fine exhibit of new Settlement School products. Tea was served by Mrs. Roberts at the close of the meeting, and new members were greeted.

BEATRICE HALL

### NEW YORK ALUMNÆ CLUB

The first meeting of the New York Alumnæ Club was held on October 3, in the Oasis Room of the Panhellenic Hotel. Thirty-seven members gathered for luncheon and the post-convention meeting that followed. Mrs. E. T. Love, member of the hospitality committee for Convention, read an interesting account of social activities and Sophie P. Woodman, club delegate, gave a report of business sessions.

The annual  $\Pi B \Phi$  tea is scheduled for November 1, in the attractive club room of the Panhellenic. The new system of holding meetings, instituted last year, in which general meetings alternated with smaller group gather-



ings, was so successful that it is to be continued. The Brooklyn-Manhattan group is planning a cooky-shine for November 10 in the spacious apartment of Mrs. Milton Whitaker, 90 Riverside Dr. Many Pi Phis who find it impossible to attend the general meetings on Saturday respond in large numbers when an opportunity such as this is offered.

EVELYN A. IHRIG

#### Coming Events

Meetings in the City of New York for both General and Central Metropolitan Groups.

*December 5*—General meeting. Annual Settlement School meeting with moving pictures of the School and a talk by Miss Richardson, vice-president of Alpha Province. Sale of products. Place: Solarium, Panhellenic. Time: 2:30 P.M.  
*January 12*—Informal dance in club rooms, the Panhellenic.  
*February 6*—General meeting. Genevieve Lowry, Nebraska B of the National Board of the Y.W.C.A. will speak on "Women in Modern Turkey."  
*March 30*—Afternoon of bridge and tea, club rooms of Panhellenic.  
*April 2*—General Meeting. Annual meeting. Election of officers. Tea and program. Place: Solarium, Panhellenic.  
*April 30*—Founders' Day luncheon.

#### ROCHESTER ALUMNÆ CLUB

On September 19, the Rochester Club held its first meeting, which we called the fall round-

up, to stress the idea of inviting not only the Pi Phis who have just moved to town, but also those who have not been members during the previous year. One feature especially enjoyed was the convention report of our president, Florence Ford.

The meeting for October 10 was an innovation, a rushing party, at which we entertained our husbands with a picnic supper at a large park near the city. In October there was also a pledging party, a meeting especially for the new members. At this meeting we emphasized work for the Settlement School.

At the November meeting the usual offering of toys and clothes for the poor was taken up and distributed.

GEORGIA DUNKEL

#### TORONTO ALUMNÆ CLUB

##### Coming Events

*December 8*—5:30 P.M., birthday party.  
*January*—Cooky-shine with Ann Edgar of India as guest.  
*February*—8:00 P.M., constitutional and business meeting.  
*March*—8:00 P.M., speaker on some subject of interest.  
*April*—Founders' Day luncheon.  
*May*—Election of officers and business meeting.  
*June*—Seniors' party.

MARGARET CHAPMAN

#### BETA PROVINCE

##### CLARKSBURG ALUMNÆ CLUB

In previous years, we have had regular monthly meetings in the homes of our members, but on account of drawing members from about ten neighboring cities and towns this was not satisfactory. Our plan now is to concentrate on four business meetings for the year. Luncheons will be served at a designated hotel or tea room, after which we will conduct our meetings.

In the near future we hope to have the active chapter and pledges as our guests at a tea to be given in the home of one of our members.

MRS. J. CARNEY BOGESS

##### Coming Events

*December 12*—Luncheon, Stonewall Jackson Hotel, Clarksburg, W.Va.—Settlement School discussion.  
*February 20*—Luncheon—Fairmont Hotel, Fairmont, W.Va.  
*May 14*—Luncheon, Stonewall Jackson Hotel, Clarksburg, W.Va.; Election of officers.

##### CLEVELAND ALUMNÆ CLUB

Cleveland Pi Phis had several social events during the summer. A delightful benefit salad bridge was given at the home of Mrs. H. H. Allyn, June 16, where a total of fifty dollars was cleared for the Settlement School. A similar party was held August 12 at the home of Mrs. Gertrude Dow.

On September 19 the Pi Phis entertained with a lovely dessert bridge at the spacious home of Mrs. H. N. Cole, to which the president, Panhellenic representative and alternate of each of

the women's fraternities belonging to the Cleveland Panhellenic Association were invited. This was one of our most successful events; nearly one hundred attended.

The October meeting was held at the home of Mrs. A. E. Gibson with about 60 members present. Mrs. J. E. Kewley, convention delegate, gave a complete report of Convention and an inspiring talk telling of her recent visit to the Settlement School.

Our rummage sale, which in Cleveland has become an institution, will be held October 10, 11, 12. This is the largest source of income for the club during the year, last year the sale netted almost \$600 and we hope to equal that amount this year.

The annual bridge tournament is another important source of revenue. A number of Pi Phis are organized in the fall in various parts of the city. Each group plays a certain number of times during the season, each member donating 50 cents each time to the Settlement School fund. The winners in each group compete in the final tournament held at the home of Mrs. J. E. Kewley. This bridge activity was responsible for \$445 income last year.

In addition to these two major prospects we have many other ways and means of raising money, including the sale of Christmas cards, aprons, Royce products (extracts, spices, etc), can openers, card-table covers, playing cards. Some members even admit a birthday once in a while and drop the required number of pennies in the box. We are sending out cards to all our friends announcing a three-day display and sale of Settlement School products, November 11 at the home of Mrs. Hadley Free-

man, and November 12 and 13 at the home of Mrs. J. E. Kewley. By this plan we hope to be able to sell more of these goods than we have heretofore.

We are looking forward to another happy and profitable year together.

MRS. RAY KELSEY

#### Coming Events

*December 5*—Hostess: Mrs. J. F. Zook. *January 2*—Hostess: Mrs. H. B. Jordan. *February 6*—Hostess: Mrs. George DeCamp. *March 5*—Hostess: Mrs. Gertrude Dow. *April 2*—Hostess: Mrs. Hadley Freeman. *May 7*—Founders' Day. *June 4*—Hostess, Mrs. P. W. Fraser.

The nine regular meetings of our club are luncheons held at the homes of members at one o'clock on the first Saturday of each month, beginning in October. In addition there is a downtown luncheon meeting at the Woman's City Club the third Wednesday of each month.

#### COLUMBUS ALUMNÆ CLUB

The first meeting of the Columbus Alumnæ Club was held October 5 at the home of Mrs. J. E. Kinney. Ten assistant hostesses helped with the spread. Before the business, a short radio skit of "Clara, Lou, and Em," was presented by three of the members. This was enjoyed very much as no form of entertainment has ever before been offered.

Plans for raising money for the year were discussed, but nothing definite was decided. There are now about ten organized bridge clubs which have functioned bi-monthly for the past several years. They will continue activities and each member will play, her quarter every meeting to go toward the house fund. Five new members who moved to Columbus during the summer were introduced. It was suggested that they either join one of the bridge clubs or start one of their own. Last year's graduating class was welcomed to the club, the list of new pledges was read, and a résumé of the rushing parties was given by Mary Cook, '31. Those who wished stayed for bridge.

LUCILE WINEGARNER

#### MIAMI VALLEY ALUMNÆ CLUB

As usual the annual June picnic was one of the most memorable affairs of the year. The members of the club who live in Yellow Springs, Ohio, were hostesses to the club and served a delicious steak supper at the camp of the Antioch College Girls Club. About thirty Pi Phis and Pi Phi husbands enjoyed the food and the baseball and water sports.

The club has decided that instead of having a business meeting every month, it will follow the six-thirty dinner each alternate month with bridge or other social affairs. Dinner will be served on the second Wednesday of each month at the home of one of the members or at a tea room. Announcement of the place of meeting will be published in all Dayton papers on the Sunday preceding the meeting. All Pi Beta Phis in Miami Valley are welcome.

The sale of wool bats for comforts was so successful last year that Lillian Franke is again taking orders. Mrs. W. E. Leonard again has

charge of the sale of Christmas cards. This is usually the club's greatest money-maker.

RUTH STEIN

#### NORTHERN NEW JERSEY ALUMNÆ CLUB

The New Jersey Alumnæ Club had its first meeting on September 21, in East Orange. About thirty members were there and enjoyed the "peppy" business meeting just as much as the musical program and luscious tea.

Meetings are always held on the third Monday of the month and are usually preceded by a fifty-cent luncheon. We have an interesting program for each meeting, either a speaker, music, or some other worth-while thing.

This year we have a hospitality committee, whose duty it is to find new Pi Phis and make them as well as all the old members feel very much at home together.

We are planning a theater benefit in November this year instead of our usual spring bridge party.

We have a large, active, and interested evening group, composed of business girls and teachers. They have their own meetings and parties but work with the day group in every possible way. The Pi Phis living in Passaic and Ridgewood also hold separate meetings. Both groups join us for the Founders' Day dinner in the spring.

LAURA E. TAPLIN

#### PHILADELPHIA ALUMNÆ CLUB

After Founders' Day banquet in April, the Philadelphia Alumnæ Club meetings were adjourned until October 7. However, our club was well represented at convention and we had a get-together luncheon there.

This year the club has decided to give a theater and bridge party during the year to aid the Settlement School. Pledge cards were given to the members in the spring and are due November 1.

Two sectional meetings have been planned as a new feature this year, also a meeting in May. A telephone committee has been appointed; one girl in each section to inform members of transportation to the meetings.

The five alumnæ on the chapter advisory committee will keep in close contact with the active chapter at Swarthmore College. The club is trying to create an interest in the undergraduates for the club by inviting each class as guests to the different meetings. The club cordially invites all Pi Phis to the meetings.

FRANCES G. WALTON

#### Coming Events

*December 5*—One o'clock luncheon meeting. Home of Mrs. John Porter Scott. Musical program, Catherine Emhardt. *January 9*—One o'clock luncheon meeting. Home of Mrs. Howard B. Katzenbach. Musical programs sponsored by Miss Catherine Emhardt. *February, 1932*—Pennsylvania Alpha Chapter initiation ceremony and banquet. *February 20*—Informal buffet, cooky-shine, and bridge party, including husbands. *March 19*—One o'clock luncheon meeting. Home of Mrs. Randolph Wright. Musicales. *April 23*—Founders' Day banquet, 6:30 P.M.,

private dining room, Hotel Walton; Speaker, member New York Alumnae Club. May 21—Mothers' and daughters' day, Crum Woods, home of Mrs. Herschel G. Smith, Swarthmore, Pa.

#### PITTSBURGH ALUMNAE CLUB

The Pittsburgh Alumnae Club looks forward to a year of interesting activities and pleasant associations. The resignation of several officers made it necessary to hold an election at the meeting on October 3, and while committees are accordingly rather late in beginning to function, this should not, with the club under the leadership of Mrs. Carson, our new president, be a handicap for long. Mrs. Carson succeeds Mrs. Wellinger, whose resignation was sincerely regretted.

As to plans for the coming year, it is certain that every club member who attended the delightful picnic which was our May meeting hopes that another will be held next spring. Husbands and children were with us, and so carefully had Mrs. Slocum, chairman of the committee, made the arrangements, that although she was called out of the city at the last minute, no slightest detail was neglected, nothing overlooked.

CANDACE C. JOHNSON

#### SOUTHERN NEW JERSEY ALUMNAE CLUB

The Southern New Jersey Alumnae Club held its first fall meeting Saturday, October 3, at the home of Mrs. Eugene D. Cordery in Hammon, New Jersey, with an attendance of twenty members. A discussion of the convention was the feature of the meeting. The club delegate, Mrs. R. V. Puff, gave an interesting talk which was supplemented by several other members who attended convention. The November meeting will be devoted to the study of the constitution and the December meeting will be a Settlement School meeting at which time articles from the Settlement School will be on sale. Last year we sent a box to the school and this year we are planning to follow the same procedure, after we have ascertained what they would like to have most.

In February we plan to hold a bridge party for the benefit of the Settlement School. The hostesses for that meeting stand the expenses, so all the profits are clear. Friends of the mem-

bers are invited and home-made cakes are sold to help swell the proceeds.

Our club is young, having been affiliated only a few months, but we feel that we are growing stronger all the time and are doing our best to be worthy of national Pi Phi and the older alumnae clubs.

MARY E. WILLIS

#### SOUTH HILLS ALUMNAE CLUB

The first meeting of the new year was held on September 16 with fourteen present. Everyone was enthusiastic and brimful of hope that this would be a most enjoyable and profitable year.

The first effort to make money will be the selling of Christmas cards and aprons. Next spring, we will conduct a benefit bridge party or possibly raise money through personal subscriptions.

As a social event we are planning the usual Christmas party which will be held in the evening and to which husbands are to be invited.

Our next meeting will be a cooky-shine with cookies, popcorn, candles, and all the trimmings which make the cooky-shine a success.

NORMA MARK SHERMAN

#### TOLEDO ALUMNAE CLUB

Toledo Alumnae Club, which has an average attendance of about twenty, meets once a month for a dinner meeting. The committee in charge bears all expenses for the dinner as well as its preparation. This relieves them of any responsibility, either in money or work, for the other meetings. We have used this plan for two years and find it very satisfactory.

One of our money-making features has been an evening bridge club attended by the members and husbands, each couple paying one dollar. The refreshments were taken care of by the hostess and her committee. The parties were held once a month and were both pleasurable and profitable, about eight dollars being turned in each month. Owing to financial conditions we are planning only four evening bridge parties during the year and will make a special effort to have every member attend.

During the summer, a farewell party was given by the Toledo Alumnae Club for Dr. and Mrs. Paul Moore, (Lucille Munn, Michigan A) who were moving to Hollywood, California.

ISLA B. OWEN

#### GAMMA PROVINCE

##### WASHINGTON ALUMNAE CLUB

After the last regular meeting in May, the Washington Alumnae Club worked diligently to make the stop-over of the convention special train an interesting and worthwhile occasion. The club enjoyed the privilege of entertaining Pi Phis from so many places.

The program committee has worked during the summer and has a splendid treat each month for the club. The October meeting was planned to give those unfortunate members who did not go to convention, the spirit of convention. The business of the convention was reported, and our active chapter, District of Columbia A, presented

its convention stunt and movies of Convention were shown. The November meeting will be on the Settlement School and articles from the school will be sold.

As our Settlement School money is raised by voluntary pledging, we do not have any other money-raising activities except the buying of Filipino dresses, which is optional. We find the system very successful and recommend it to other clubs. It gives the club a greater chance for social and intellectual activities and members are saved the burden of continually subscribing to money-making schemes. One excellent feature of the pledge system is that there are no losses or overhead.

MARGARET SOMERVILLE

### Coming Events

*November*—Settlement School. Program and exhibition of Settlement School articles. *December*—Entertainment of District of Columbia A. Program of music and readings. *January*—George Washington Bicentennial luncheon. Panhellenic groups co-operating. Speaker: Dr. Cloyd Heck Marvin, President of George Washington University. *February*—History of II B  $\Phi$ . Election of club officers. *March*—Supper meeting. Speaker: Mrs. William Slade. Subject "America's Place in the World Today." *April*—Founders' Day Banquet. Party for Pi Phi children. *May*—Supper meeting. Installation of officers.

### BALTIMORE ALUMNÆ CLUB

#### Coming Events

*November 23*—Settlement School program; packing of Settlement School Box. Hostesses:

Mrs. John W. Tottle and Miss Helen H. Tottle. *December 26*—Luncheon. *January 16*—Constitution Quiz. Mrs. John D. Long, Hostess. *February 11*—Valentine bridge for Maryland A. Hostess: Mrs. William F. Sippel. *March 29*—Business meeting and election of officers. Hostess: Mrs. R. W. TeLinde. *April 19*—Bridge supper. Hostess: Mrs. John K. Culver. *April 27*—Founders' Day celebration. Luncheon at Olney Inn. *May 18*—Picnic at Annapolis Roads. Hostess: Mrs. Arthur C. Graffin. *May 30*—Luncheon with visiting alumnae as guests. Hostesses: Mrs. John W. Tottle and Miss Helen Tottle. *June*—Children's swimming party and picnic at the Stoneleigh Pool. Hostess: Mrs. Ralph D. Finkbinder. *July*—Swimming party and picnic at Sherwood Forest. Hostess: Mrs. William F. Sippel.

JOSEPHINE SPENCER

### DELTA PROVINCE

#### BLOOMINGTON INDIANA, ALUMNÆ CLUB

The Bloomington Alumnae met October 5 for the first meeting of the new year. No session had been held since we entertained the seniors of the active chapter in May. The club as a whole has not been active this summer, but the house board was kept busy getting the chapter house ready for fall. Everyone was quite proud of the way it looked. A dinner has been planned for the new pledges of the active chapter, to be given October 27. We are anticipating a profitable year within our group and with the active chapter.

MARGARET DUNN

#### Coming Events

*October 27*—Party for new pledges of Indiana B. *November*—Convention program. *December*—Active chapter meeting. *January*—Constitution program. *February*—"Pot Luck" supper and Settlement School program. *March*—Examination questions. *April*—Founders' Day program. *May*—Party for seniors of active chapter.

#### DETROIT ALUMNÆ CLUB

The first event on the program of the Alumnae Club is to be a "Get Acquainted" tea, October 24, at the home of Mrs. Bryant in Grosse Pointe. Every year brings a large influx of graduates from the University of Michigan to the Club, and they will be particular guests at this party.

A benefit bridge to raise money for the Settlement School will be given December 5, at the attractive new Colony Club. Mrs. Whitlock has charge of the handicraft sale, a feature of that day also.

Our annual cooky-shine occurs sometime in March and it is to be hoped that the Founders' Day celebration in April may be a state affair this year.

The Detroit Club held first place in the number of magazine subscriptions taken last year and under the direction of Mrs. Ehlert, we anticipate splendid results in the future.

ALICE CALLENDER

#### FORT WAYNE ALUMNÆ CLUB

#### Coming Events

*November 9*—From Pi Phi Pens, "Ellen Burns. Social. Hostess: Myrtle Schiefer. *December 28*—Holiday breakfast for actives. Hostesses: Louise Simming, Margaret King, Esther Zahrt. *January 11*—Dinner talk, "Pi Phis in Social Service," Martha White. Settlement School, Grace Mellon. Hostesses: Catherine Cleary, Dorothy Magley, Ellen Burns. *February 8*—Dinner talk, "Pi Phis in Public Eye," Margaret King. Social, Benefit for Indiana Beta. Hostesses: Eva Johnson, Lottie Dildine, Jeannette Stults. *March 14*—Dinner talk, "Pi Phis in Public Eye," Margaret Elston. Sewing. Hostesses: Juana Thorton, Edith Smith. *April 23*—Founders' Day luncheon. Hostesses: Ruth Mendenhall, Hazel Schele, Margaret Elston. *May 9*—Dinner talk, "Pi Phis in Public Eye," Hazel Schele. Social. Hostesses: Laura Moring, Vera Crosby, Grace Mellon.

#### FRANKLIN ALUMNÆ CLUB

The II B  $\Phi$  Alumnae Club of Franklin, Indiana, held its first meeting of the year in September at the home of Eleanor Everroad, new president. A very interesting report of the convention held at Asbury Park, New Jersey, was given by Miss Everroad, our alumnae delegate. More than thirty members will be active this year in the alumnae club, and a very interesting program has been planned for this year. We will raise our money for the Settlement School and Loan Fund by selling Christmas cards and seals, and will also take subscriptions for magazines. The annual birthday party for pledges, actives, alumnae, and patronesses will be held in January.

At the close of rush week a cooky-shine was given for the new pledges at the home of Mrs. Rose Meredith, a patroness. The alumnae club is keeping in touch with the active chapter through the advisory board and hopes in this way to help the actives with various problems that confront them during the year.

MRS. LEROY COOKE\*

## INDIANAPOLIS ALUMNÆ CLUB

Indianapolis Alumnæ Club opened its first meeting of the year with a luncheon-bridge at the Avalon Country Club. After a very splendid report of convention by the new president, plans for the coming year were announced.

Meetings are to include luncheons, cooky-shine, a Christmas party, a general tea with a display of Settlement School articles, and a night program with husbands and friends as guests.

One meeting during the year we shall have with the active chapters. The senior girls will be guests of honor at the closing meeting of the year.

The magazine committee is working hard getting subscriptions for the Settlement School fund. Plans are being made for a rummage sale in the near future.

MILDRED MICKEL HOOVER

## LAFAYETTE ALUMNÆ CLUB

The first activity of Lafayette Alumnæ Club for the fall was a rush party given with the chapter girls. Because of a Panhellenic ruling, the alumnæ club is not allowed to have sole responsibility for any rush party but we enjoyed helping with the program and the favors for rushees.

On October 6, a supper meeting was held.

## EPSILON PROVINCE

## COLUMBIA ALUMNÆ CLUB

Rushing activities in August were the most interesting events of the summer to Columbia Alumnæ Club members. A number of Missouri A's rushees were entertained one afternoon at a luncheon and swimming party at the home of Mrs. Berry McAlester, followed by a tea at the residence of Mrs. E. Sydney Stephens. Mrs. Dean W. Parks was in charge of arrangements for the festivities. Still another party, a dinner, was given late in August by a group of alumnæ and active members at the home of Mrs. Hartley G. Banks. Rush week, of course, furnished the climax of the season. The alumnæ are very proud of the chapter's pledges.

Ruth Fite, president of Missouri A, gave an interesting convention report at the October meeting at the home of Mrs. Barton Robnett. The business meeting the same afternoon was devoted to a discussion of means of making money. The club will sell Christmas cards again this year under the direction of Mrs. J. H. Coursault, and a rummage sale, with Mrs. Gene I. Smith as chairman, has been tentatively arranged. A sale of articles from the Settlement School is also being considered. Mrs. F. W. Dearing will have charge of arrangements for the latter.

Plans have been made for a tea to be given November 14 at the chapter house, following the homecoming game, for all visiting alumnæ and their families and friends. Mrs. Laws Watson will be chairman of the hostess committee.

Mrs. R. E. Beisel (Mildred Tingley), Delta province president, and Mabel Welton, chapter delegate, told us what interested them at the national convention. Plans were made for the year's meetings and activities. A fall tea is to be held for the purpose of displaying and selling Settlement School articles. We also plan to sell Christmas Cards again this year to raise money for the club. Also our magazine committee expects to be more active than formerly, and we hope to be on record by spring as having sold a number of subscriptions.

We will continue to have contact with the local chapter through the various functions which we attend together, through the advisory board which functions with the chapter and reports at our meetings, and through the presence of two active girls at each of our meetings. We also entertain the seniors each spring and try to interest them in membership in an alumnæ club.

DOROTHY PUCKETT

## Coming Events

December 1—"What Should We Know About Our Fraternity?" Examination program in charge of Dorothy Puckett and Bernice Baugh. February 2—My Visit to Settlement School," Ruth Prentice. March 1—History and constitution program by Frances Trost. April 5—Supper party in honor of husbands. May 3—Senior farewell party.

Mrs. W. S. Williams is serving as president of the club.

QUEEN SMITH

## Coming Events

November 5—Mrs. Sherman Dickinson and Mrs. Hartley G. Banks, rummage sale discussion, history and study of  $\Pi B \Phi$  conducted by Mrs. J. M. Estes. December 3—Mrs. Leslie Green and Mrs. H. M. Reese, report of Christmas card sale, study of recent changes in national constitution. January 7—Mrs. W. S. Williams and Mrs. W. A. Beiderlinden, discussion of college fraternities on trial, led by Mrs. Lawrence May. February 4—Mrs. Gene I. Smith and Mrs. W. S. Whittle, interests of Settlement School discussion, led by Mrs. Frank W. Dearing. March 3—Mrs. J. H. Coursault and Miss Alma Hill, consideration of interests of active chapter, reports of advisory committee and rummage sale discussion. April 7—Mrs. Dean W. Parks and Miss Mary Evans, election of officers and discussion of Founders' Day banquet plans. May 5—Mrs. Laws Watson and Mrs. A. M. McCapes, examination questions reviewed. June 2—Mrs. Berry McAlester and Mrs. Lawrence May, initiation of seniors into alumnæ club and discussion of summer rushing.

## KANSAS CITY ALUMNÆ CLUB

Mrs. Frank H. Terrell (Lorette Chapman) is Epsilon's new president and Mrs. Warren Miller (Dorothy Jackes), formerly of Kansas City, is the new vice-president.

During the summer, the Kansas City alumnae were active in helping the Kansas and Missouri chapters rush. Our first meeting this fall was held at Mrs. Robert Caldwell's home. Reports on the Kansas and Missouri rushing were given by two of the alumnae who had visited the chapters during their rush week. A report on Convention was given and the rest of the meeting was given over to a study of the constitution.

Early in the fall we will have a benefit theater night and a little later a rummage sale. A Christmas party will be given at our December meeting and a gift from each member given to the Settlement School.

MARGARET ALVES

### MEMPHIS ALUMNAE CLUB

#### Coming Events

*November*—Luncheon, and history of the fraternity; Current literature, Neta Barham; Hostess, Mrs. J. E. Hooks. *December*—Evening party for husbands and escorts. Mrs. F. C. Old, hostess. *January*—Club entertains Women's Panhellenic. *February*—Benefit bridge for Settlement School. *March*—Luncheon, "Our Nearest Chapter," bridge. Miss Helen Brown, hostess. *April 28*—Founders' Day luncheon. Mrs. Hubert Garrecht, hostess. *May*—Luncheon, Mrs. P. D. Farrell, Mrs. Gerald Marshall, hostesses. "Modern Poetry," Mrs. Clyde Patton. *June*—Picnic.

MRS. GERALD MARSHALL

### ST. LOUIS CLUB

The St. Louis Club began by helping the active chapter with their rushing. The chapter

was small and the alumnae turned out in full force to help them entertain 150 girls. They pledged 25.

We are organizing the club now with a campaign to increase the membership. As it is now, it is a good deal larger than last year, with the possibility of still more members entering. Committees are being formed for various activities, including magazine agency, apron selling, Christmas cards, hostesses, etc. Each meeting is being planned to include business and a program.

As usual, money raising, chiefly for the Settlement School, is our chief topic. We are having a booth this month at the National Dairy Show, where we are to sell Settlement School products.

EMMA MAY DORIS GIGER

### SPRINGFIELD MISSOURI, ALUMNAE CLUB

#### Coming Events

*November 14*—"Book Reviews," Helen Walker, chairman. *November 28*—Luncheon (Settlement School). *December 12*—"China and Pottery," Mrs. Crighton. *December 26*—Christmas luncheon. *January 9*—"Modern Drama," Dr. Virginia Craig. (Guest day.) *January 23*—Luncheon. *February 6*—Historical Personages," Prof. James Shannon. *February 20*—Luncheon (Pi Phi History and Constitution). *March 5*—Cooky-shine. Alumnae, actives, and pledges.) *March 19*—Luncheon. *April 2*—Art and Architecture," Ruth Godwin and Gladys Wetzel. *April 16*—Luncheon. *April 30*—Founders' Day Banquet. *May 14*—"Poetry and Music."

MAY BERRY

## ZETA PROVINCE

### ATLANTA ALUMNAE CLUB

The Atlanta Alumnae Club meets the first Tuesday of every month at 6 o'clock. Each meeting is a cooky-shine. The second Tuesday of the month is spent by those members who are able, at the Atlanta Child's Home, doing sewing. The fourth Tuesday all members who are in town have luncheon at the Davison-Paxon restaurant. So you can see that Tuesday is  $\Pi \Phi$  Day in Atlanta. We are trying to raise all our money by selling Christmas cards this year.

MARTHA E. PRATT

#### Coming Events

*December 1*—Cooky-shine and Christmas party. Hostess: Mrs. F. M. Robinson. *January 5*—Settlement School meeting. Hostess: Mrs. F. J. Henry. *February 3*—Local charities investigation. Hostess: Mrs. W. H. Paxton. *March 2*—Constitution study. Hostess: Mrs. Leslie Adams. *April 6*—Election of officers. Hostess: Martha E. Pratt. *May* (date and place to be announced)—Founders' Day luncheon.

### DE LAND ALUMNAE CLUB

As the active chapter is in the midst of rushing season, the De Land Club has been helping them as they desire.

We plan to have our annual benefit for the Settlement School and also plan to keep in closer contact with the active chapter and give them more aid than in the past.

Our most successful methods of money raising are benefit bridge parties, script dances, and rummage sales.

MRS. A. S. GILBERT

### ORLANDO ALUMNAE CLUB

The Orlando Alumnae Club held its first meeting of this new year on September 30, at which time our year's plans were discussed and formulated. Our yearly budget is planned to include a pledge to the Friendship Endowment Fund, a contribution to the Loan Fund and a pledge of \$50 to the Settlement School. We plan to raise this amount through the sale of blotters and Christmas cards, and through raffles, white elephant, and auction sales held at our meetings; the latter we enjoy thoroughly.

We had printed 1,000 large desk blotters which we guaranteed to place on the desks of each student and teacher of Rollins College and also on the desks of the teachers in all elementary and high schools in the city. We were successful in selling enough advertising space to net a substantial sum for our treasury through these efforts.

The club has this year taken out a directorate in the Needlework Guild, furnishing over

50 garments besides a small money contribution.

The club has been active socially during the summer and in June gave a delightful buffet supper at the home of one of our members, followed by a dance at the Country Club in honor of the rushees going away to college in the fall. We are also giving a rushing party very soon for the active chapter at Rollins and our members are all very much interested in Florida  $\Gamma$  and its activities. We plan to entertain the active chapter at a cooky-shine in March. During the holidays we plan to give our

Christmas dance for the students home from college, as is our usual custom.

LOUISE ROGERS SHERMAN

#### Coming Events

December 2—Christmas party. Hostess: Netsy Scott. January 6—Constitution and fraternity study. Louise Sherman. February 3—Hostess: Ruth Sanderson. March 3—Nearest active chapter. Hostess: Mildred Overstreet. April 7—Election of officers. Hostess: Edna Limpus. May 1—Founders' Day. June 2—Hostess: Dorothy Braham.

### ETA PROVINCE

#### BELOIT ALUMNÆ CLUB

The Beloit alumnae held a picnic with the Janesville Pi Phis at their Riverside Park, followed by bridge. Our club is particularly concerned with the welfare of Wisconsin B whose home is in Beloit College. A very friendly and co-operative spirit exists between us. In place of having a September meeting of the alumnae club, we served their informal rushing dinner for the chapter. It was a Southern Dinner.

The first regular meeting of the year was held on October 6. Our meetings ordinarily cover such topics as "Contacts with the Active Chapters," since that is so pertinent to us; the Settlement School; "What Pi Phis are Doing," and other suggested programs. During the year we meet at various times with the Rockford Alumnae Club and the active chapter.

CAROLYN SHEPHERD

#### CHAMPAIGN ALUMNÆ CLUB

Co-operating with resident actives as well as some who came nearly 200 miles for the occasion, Champaign-Urbana alumnae entertained in August at a bridge tea for rushees at the Champaign Country Club. The first of ten scheduled meetings was held September 28 at Louise Rickard's home, with thirty attending. Three actives, Beth Olwin, Linda Fitzgerald, and Ercelia Kiler entertained us with convention songs, and Sally Fisher, club president, Betty Stoolman, and Mrs. Stoolman, Grand Treasurer, gave interesting reports of convention rulings and festivities.

At the October 19 meeting with Mrs. A. L. Stern, Settlement School was the discussion topic with Mrs. Morris Hecker as program chairman. Mrs. C. M. Hobart is hostess for the November "Active Chapter" meeting, and in December, we will have a Christmas party with the actives.

The plan used successfully last year of having different groups furnish the food for our monthly dinners, and charging for the meal a fifty cent fee which goes toward our Settlement School contribution, will be continued, besides having a benefit bridge.

Meeting for luncheon once a month at a campus tea room, the club hopes to foster still closer contact between alumnae, actives, transfers, and new resident alumnae.

ALICE TOWNSEND BARLOW

#### CHICAGO ALUMNÆ CLUB NORTH

Last spring it was voted to divide the alumnae clubs of Chicago into a north and south side unit, as it seemed more feasible to concentrate the activities of  $\Pi B \Phi$  alumnae in a smaller geographical radius. Consequently, the north side groups, the Lincoln Park group, the Edgewater group, and the Rogers Park group, met and elected the following officers: President, Mrs. L. K. Pescheret, 5257 Magnolia Ave., Iowa A; vice-president, Mrs. Geo. Kaucher, 1400 Lake Shore Drive, Missouri A; recording secretary, Mrs. Martha Bothum, 724 Stewart Ave., Evanston, Illinois; treasurer, Mrs. David Fonseca; corresponding secretary, P. M. Lee, 7649 Eastlake Terrace, New York A.

The president of the Lincoln Park group is Mrs. C. B. Wagner, 1400 Lake Shore Drive; the president of the Edgewater group is Mrs. D. Wood, 6151 Washtenaw Avenue; the president of the Rogers Park Group is Mrs. R. W. Mauer, 6930 Wayne Avenue.

Mrs. Kaucher is chairman of the Membership Committee, and all Pi Phis coming to the north side or wishing to become affiliated with north side groups are urged to get into communication with her.

At present the Chicago North Club is divided into the above-named groups, which meet about twice a month on different days and whose activities are arranged in accordance with the desires of the members. Several of the groups meet for luncheon and bridge; one group meets for luncheon and later its members listen to speakers on various topics of interest; some meetings are devoted to sewing for the Settlement School. Chicago North desires to expand and form more groups before the season is over, particularly to start a business girls' group.

All of the groups in Chicago North meet together at frequent intervals throughout the year and a system has been inaugurated whereby one group entertains the others in addition to being together for cooky-shines and Founders' Day. A cooky-shine will be held October 14.

Taking into consideration the present economic situation, it was decided by the Chairman of the Ways and Means Committee, Mrs. C. B. Wagner, and approved by the members, that money should be raised by means least onerous to the members, and persons should not be asked to contribute but should receive some practical benefit for money donated to Pi Phi

needs. In accordance with this resolution, the various groups will endeavour to sell household necessities. In addition, a rummage sale will be held October 29, 30, and 31, to aid the Endowment Fund and the Settlement School.

P. M. LEE

#### CHICAGO ALUMNÆ CLUB SOUTH

The Chicago Alumnae Club of  $\Pi B \Phi$  has been divided into two parts: "The Chicago Alumnae Club of  $\Pi B \Phi$  South," and "The Chicago Alumnae Club of  $\Pi B \Phi$  North." Each group has received a charter of its own and is functioning as an individual organization.

The Chicago Alumnae Club South is divided into smaller groups determined by location. These groups meet once in two weeks, the nature of the meetings being decided by the women in the groups. The club as a whole functions through its board which plans the programs and activities in which all the groups join.

We are planning several events for this fall. On October 21 we held a benefit bridge party at the John M. Smythe Furniture Company. The money is to start our Settlement School fund for the year.

We plan a cooky-shine for November 17, and intend to make this an opportunity for new Pi Phis to become interested in the alumnae group.

Later in the fall we will have a Settlement School sale. We expect to lease a store and continue the sale during one whole week. Everyone feels very enthusiastic over this enterprise.

HARRIET S. WYANDT

#### CHICAGO WEST SUBURBAN ALUMNÆ CLUB

##### Coming Events

*November 21*—Recital, Miss Margaret Brander, coloratura soprano of Chicago Civic Opera Company. Hostess: Miss Mary Lipsey, Mrs. Lusted assisting. *December 19*—Christmas party for children. Hostess: Mrs. George Berry, Jr., Mrs. Gale assisting. *January 15*—One-act play—"For Distinguished Service" with Mrs. Lewis and Miss Alice Stevens. Hostess: Mrs. F. E. Swanson, Mrs. Clarke assisting. *February 20*—Luncheon, study of constitution, election of officers, report of convention. Hostess: Mrs. Daniel Simpson, Mrs. Beck assisting. *March 18*—"Thoughts" by Mrs. Swanson. Hostess: Mrs. Luke McWilliams, Mrs. Charters assisting. *April 14*—Founders' Day banquet at Green Shutters in LaGrange. *May 21*—Book review by Miss Viola Beebe. Hostess: Mrs. E. L. Nott, Mrs. Lewis assisting.

MRS. DALE DUTTON

#### DECATUR ALUMNÆ CLUB

The mothers of the town pledges were recently invited to the chapter house by Miss Jessie Lockett, chaperon, to hear about their relations to the chapter and to be informed about the aims and activities of the chapter. Alumnae, active president, and pledge supervisor explained to them our relations to the pledges and the standards of the fraternity and chapter.

Each year the funds of the house corpora-

tion are increased by a fall and spring rummage sale. Christmas cards will be sold to aid in the contribution to the Settlement School.

One of the rushing teas was given by the alumnae and a number of the alumnae appeared informally at the other rushing parties. Black and silver table appointments were used for the tea given by the alumnae.

FRANCES ARMSTRONG

##### Coming Events

*December 8*—Christmas party. *January 12*—Cooky-shine. *February 9*—House shower. *March 8*—Constitutional quiz. *April 30*—Founders' Day. *May 10*—Election and installation of officers. *June 4 or 11*—Reunion breakfast.

#### GALESBURG ALUMNÆ CLUB

Scheduled events for the Galesburg Alumnae Club for the year 1930-31 ended with a June Breakfast held during commencement week at Knox, at the Goody Shop. About sixty alumnae were present and enjoyed a delightful, chatty time renewing old friendships.

About fourteen girls from Galesburg attended the Pi Phi picnic given by Clara Belle Parks, Missouri B, at her summer home at Hamilton, Illinois, on the Mississippi, on September 1. After an ample picnic lunch, interesting talks given by our Grand President, Miss Onken, our new Settlement Committee member, Mary Frost, and Epsilon Province President, Mrs. J. E. Webster, Jr., were enjoyed. Galesburg Pi Phis look forward eagerly to the Hamilton picnic and consider those who are able to attend fortunate indeed.

Activities for the fall months began September 15, with pledging at the home of Frances Wood. After pledging, the active girls were entertained at a cooky-shine, following which a business meeting was held. Eloise Topping, Illinois B-D delegate to Convention, gave an enjoyable and interesting report of Convention.

To stimulate interest and increase congeniality, cooky-shine and bridge events have been planned in connection with regular meetings.

THERLE HINES

##### Coming Events

*November 21*—Settlement School, Doris Pankey. Hostess: Florence Hall. *January 19*—Cooky-shine and bridge. Hostess: Helen Aldrich. *February 15*—Cooky-shine and bridge. Hostess: Delia Conger. *March 15*—Constitution examinations, history. Hortense Gehring. Hostess: Mildred Doyle. *April*—Founders' Day banquet. Galesburg Club. *May 17*—Business meeting. Hostess: Orpha Hebard. *Commencement Week*—June Breakfast.

#### MADISON ALUMNÆ CLUB

The members of the Madison Alumnae Club are glad to resume the enjoyable monthly supper meetings at the various homes. Our first fall meeting was concerned largely with rushing recommendations. Several of the alumnae took an active interest in the rushing parties at the chapter house, and both the chapter girls and the alumnae were most thrilled about the twenty-four splendid girls who pledged Pi Phi.



We voted to hold a sale of Settlement School articles at the November meeting and also to display the articles at the chapter house. We are looking forward at our next meeting to hearing a report of convention, to be given by Helen Brady, the active chapter president and convention delegate.

KATHERINE C. MORRISSEY

### MILWAUKEE ALUMNÆ CLUB

Milwaukee Alumnae Club held its last meeting of the summer in June. It was a picnic at the lovely summer home of Mrs. S. V. I. Brown, situated on Lake Michigan. The activities for the coming year opened with a "Fall Rally" luncheon at which Mrs. Pick, club president and convention delegate, gave a very interesting report.

No plans for raising money for the Settlement School have as yet been formed. Last year each member gave her "weight in gold." A rummage sale and sale of Christmas cards also helped to raise money for Settlement School.

Contact with the Wisconsin and Beloit chapters was maintained by gifts of pillows and a lamp and by an interchange of invitations to Founders' Day banquets.

Great interest has been aroused in Panhellenic activities since they have a purpose, namely to raise money for the benefit of keeping girls in high school. They furnish books, clothing, and money. Mrs. Henry Kay is the enthusiastic II B  $\Phi$  representative.

ELIZABETH W. FERRIS

#### Coming Events

*November 21*—Luncheon. Hostess, Mrs. Harold Koch. *December 19*—Christmas party; Settlement School. Hostesses: Miss Isabel Bodden and Mrs. C. F. Mullen. *January 16*—Luncheon. Hostess: Mrs. Oliver Wolfe. *February 20*—Luncheon; constitution reading. Hostess: Mrs. John Ferris. *March 19*—Tea; style show; benefit. Hostess: Mrs. E. J. Kearney. *April 16*—Evening cooky-shine. Hostess: Mrs. S. V. I. Brown. *May 21*—Luncheon. Hostess: Mrs. Robert J. Brenk, Jr. *June 18*—Picnic. Hostess: Mrs. S. V. I. Brown, Beach Road, Fox Point.

### NORTH SHORE ALUMNÆ CLUB

The North Shore Alumnae Club met twice during the summer months. In June, a luncheon and bridge was held at the Kildeer Golf Club; about 36 members attended. In July, a meeting was held at Mrs. J. J. Sharon's home in Glenview, Illinois.

The first meeting this fall was held September 25 at the home of Katherine Biggert. Miss Jean Burns gave a very delightful reading from "The Bridge of San Luis Rey," by Thornton Wilder. Mrs. E. I. Middleton gave a brief review of the best books to read. A delicious tea was served by the alumnae club board members.

The program for the rest of the year is to follow the trend of "Brand New Slants on a Very Old World." This will include book reviews, plays and discussions under the direction of Mrs. J. R. Lardner and Mrs. E. L.

Middleton. There will also be lectures on Russia and the Far East included in this program. On October 30, a walking rehearsal of a modern play will be given to be followed by a discussion. In November, plans have been made for a book review and the active chapter will be asked to take part in a pageant in connection with the review.

There will be luncheons and bridge parties and a Settlement School tea, where the work of the school will be exhibited.

The North Shore Alumnae Club will raise money this year by having a rummage sale sometime in October, and it will also raise money through magazine subscriptions and renewals, and Christmas card orders. No other project has been planned because of general conditions this year.

DOROTHY COLEMAN

#### Coming Events

*November*—Program, tea, at the Illinois Epsilon chapter house. *December*—Settlement School program, tea, at home of Mrs. Fred Schoeder Jr. *January*—Program, tea, at the home of Mrs. Chester Taylor. *February*—Luncheon bridge at the Illinois Epsilon house. *March*—Program, tea, at the home of Mrs. Harry Daniels. *April*—Founders' Day luncheon or dinner with the Illinois Epsilon active chapter. *May*—Business meeting and election of officers, place undecided.

Meetings are held on the third Friday in the month and cards are mailed to all Pi Phis on the mailing list approximately ten days in advance.

### ROCKFORD ALUMNÆ CLUB

September 26 was the first meeting of the Rockford Alumnae Club. We had a good attendance of enthusiastic Pi Phis.

In order to raise our Settlement School money, we decided to sell Christmas cards, some of the less expensive Settlement School products suitable for Christmas gifts this year, and then, to try something new—a carfare tax. That is, each girl who is driven to a meeting in town is taxed ten cents, if the meeting is out-of-town, twenty-five cents. We find that this is an easy and satisfactory way of raising a little additional money.

We are fortunate in having an active chapter so near, Wisconsin B at Beloit. This chapter will furnish the subject of one of our meetings, and throughout the year we plan to keep in close touch with them.

In addition to the Settlement School work and our interest in the active chapter, we plan to study the constitution. We are also anticipating our Founders' Day program with the Beloit Alumnae Club.

#### Coming Events

*November 28*—Hostess, Miss Lynore Andress; chairman, Mrs. Fred Blazer. Settlement School. *December*—Luncheon. *January 30*—Hostess: Miss Sarah Cogshall. *February 27*—Hostess: Mrs. J. M. Dennis; chairman, Mrs. Jackson Hon. Nearest Chapter. *March 26*—Hostess: Mrs. Clare Pierce; chairman, Mrs. Hugh Wise, Jr., Constitution. *April*—Founders' Day luncheon.

May 28—Hostess: Miss Ruth Ralston. Election of officers.

MRS. JACKSON HON

#### SPRINGFIELD ALUMNÆ CLUB

Springfield Alumnæ Club held its annual picnic in the home of Mrs. MacNamara, August 8, with an attendance of nineteen.

Miss Amy Onken, a member of Springfield Alumnæ Club, gave a most interesting account of the recent convention.

The October meeting of the club will be held in the home of Mrs. J. C. Miller, with "News from All Chapters" for the program.

Margaret Rugh will be hostess for the November meeting with Vivian Campbell in charge of the program on "Constitution and By-Laws."  
MARGARET RUGH

#### Coming Events

November—Constitution and By-Laws, Miss Vivian Campbell. Hostess: Miss Margaret Rugh. January—"Settlement School," Mrs. Homer MacNamara. Hostess: Mrs. R. C. Hunter. April—Founders' Day, Illinois Country Club, Mrs. Francis C. Blair, Miss Mary Gartsman.

### THETA PROVINCE

#### CEDAR RAPIDS ALUMNÆ CLUB

The Cedar Rapids Alumnæ Club is opening its fall activities with a luncheon and meeting at the home of Mrs. V. C. Shuttleworth, Mrs. Charles E. Rosenberger, and Mrs. E. W. Spence acting as assistant hostesses. A report of the recent convention will be given by Mrs. W. J. Foster, province president, who went as delegate from this club.

#### Coming Events

December 5—Luncheon. Information ARROW, Miss Lippincott. Hostesses: Mrs. Reed, Miss Burton. January 9—Luncheon. "Settlement School," Mrs. Spence. Hostesses: Mrs. Schoonover, Miss Lippincott, Mrs. Fyre. February 13—Luncheon. "History and Constitution," Mrs. Fyre. Hostesses: Mrs. Killian, Miss Ives. March 12—Luncheon. Book review, Miss Ives. Hostesses: Mrs. Foster, Mrs. Weld, Mrs. DeCastello. April 20—Twilight tea. Founders' Day, Mrs. Schoonover. Hostesses: Mrs. Johnston, Mrs. Ray, Miss Forsythe. May 21—Picnic at the Barry home.

LYNDAL IVES

#### DES MOINES ALUMNÆ CLUB

Des Moines Alumnæ Club is not overly active during the hot summer months. Just before school opens, when we begin hearing of the desirable girls going to college, there is usually keen interest in a rushing party. There is a little doubt in our minds, just how much good a party of this kind does, for we feel the girls join the group at school, with whom they seem to be congenial, regardless of the alumnæ in the "home town."

We decided at our first meeting this fall to make the following meetings more pleasant by eliminating the discussion of money matters. Everyone was urged to stand behind a ways and means committee which would plan and direct our Settlement School money-making activities for the year without group discussion. Tentative plans for money making are (1) a series of bridge parties in tournament form; (2) a larger and more efficient magazine subscription committee; (3) paying twenty-five cents each for our monthly luncheons, which would average about six dollars a meeting; (4) in November we have our annual tea and sale of Settlement School goods. We plan to do a

great deal to aid our members who are social welfare workers in the city.

JEAN D. WEST

#### DULUTH ALUMNÆ CLUB

Duluth Alumnæ Club has an annual picnic each year in July at the summer home of Mrs. W. C. Lounsbury (Genevieve Eaton), Wisconsin A, at Lake Minnesuing, Wisconsin. We try to go early in the afternoon, armed with bathing suits and food, and have our dinner there. It is a perfectly beautiful spot and we always have a wonderful time.

Our first meeting in the fall was held at Sunshine Lake at Eleanor Abbett's cabin. We had lunch and then had a grand business meeting and have things all started for the year under the leadership of Mrs. Lounsbury. We have our meetings on the first Saturday of each month. We meet for luncheon, then have a business meeting, and sometimes play bridge.

We try to help our nearest chapter (Minnesota A) as much as possible with donations of money and things for the house. Last year we discovered their library was almost destitute of books so we had a book shower. This summer some of the girls hemmed napkins and we donated bathtowels and wash cloths which we discovered they needed badly.

We expect to have an afternoon bridge to which we invite our friends, and an evening bridge to which husbands are invited. These are to raise money for our Settlement School fund. We also try to give as much as possible to the Loan Fund. Each member pays a quarter for luncheon and that likewise swells our treasury.

RUBY B. OLMSTEAD

#### Coming Events

November—Mrs. F. P. Houghton and Mrs. J. Leonard hostesses. "Nearest active chapter." December—Hostess: Mrs. James D. McGhie, Jr. "Pi This in the Public Eye." January—Hostesses: Corinne Whitely, Helen Thompson, "Constitution." February—Hostesses: Mrs. Elmer F. McDevitt, Mrs. Laurence Bowman. Examination Questions. March—Hostesses: Mrs. Leland Krebs, Gladys Chatman. April—Hostesses: Mrs. R. R. Reed, Mrs. A. A. Turnquist. Founders' Day luncheon, home of Mrs. Elmer F. Blue. June—Picnic.

## GRAND FORKS ALUMNÆ CLUB

Grand Forks Alumni Club held a picnic on August 25, which the alumnae sponsored and which was attended by approximately twenty alumnae, actives, and pledges.

With the opening of school and rushing on September 12, practically all members of our club assisted the chapter in plans for the fall. We attended the rush meetings and the club was well represented at every luncheon, dinner, tea, and party given during the week. Members of the group served at the formal banquet, which is the most important function during rush week; we put on the formal tea which closes the rushing period; and we helped the chapter celebrate the pledging of eight girls who give promise of becoming loyal and true Pi Phis.

On October 5, the alumnae club had charge of a birthday party celebration in honor of North Dakota A's tenth birthday. Although we dispensed with usual gifts to the chapter and were not able to have a cooky-shine because we had guests, the occasion was very enjoyable with our huge cake and ten candles.

After the party, we held our first meeting of the year. Our plans include two meetings a month, a social meeting to be held the first Monday of the month with four girls acting as hostesses each time; a business meeting on the third Monday to be held at the chapter house. We must make definite plans for assisting the chapter financially and that will be our "project" for the year.

COSETTE NELSON

## Coming Events

December 7—Business meeting at the house. "Finances," led by Veronica Arnold. December 21—Christmas party at the house. Actives and pledges also participate. January 4—Social. January 18—Business meeting at the house. "History of Pi Phi," Florence Collins. February 1—Social at the house. February 15—Business meeting at the house. "Settlement School," Regina Brennan. March 7—Social. March 21—Business meeting at the house. "Examination Questions," Helen Papke. April 4—Business meeting at the house. Plans for Founders' Day. April 30—Social. Founders' Day banquet. May 9—Business meeting at the house. Election of officers. May 23—Social, annual picnic with actives and pledges.

## INDIANOLA ALUMNÆ CLUB

## Coming Events

December 12—Hostess: Mertie Henderson, Inez Hammer, Ervilla Brown. January 9—Luncheon. "Constitution and History study," Elizabeth Carpenter, leader. February 13—Hostess: Ada Proudfoot, Nellie McCoy, Marie Pifer. March—(date and place to be announced later) Initiation dinner. April 9—Luncheon. Election of officers. April—All-Iowa Founders' Day, Des Moines, Iowa. June—Commencement Dinner, Pi Phi House. ADA SAMSON

## MINNEAPOLIS ALUMNÆ CLUB

## Coming Events

November 3, 6:15 p.m.—Pi Phi House, Russian Dinner. Mrs. C. P. Stembel, who spent

last year in Russia, is going to give an interesting talk on this country. The hostesses will no doubt throw a few bombs and wave a red flag for local color, but come ahead in spite of the danger.

December 1, 6:15 p.m.—Pi Phi House, Christmas Party. This year we are each going to bring a ten-cent store toy to be given to some Settlement School children. This party is for the actives and affords us a splendid opportunity to really know who the actives are and what they are doing on the campus.

December 28, 1:00 p.m.—Traditional Christmas luncheon. This luncheon is for actives, St. Paul and Minneapolis alumnae, and we hope we will have any number of out-of-town guests.

January (date to be announced)—Each year the alumnae of both St. Paul and Minneapolis enter into the rushing activities by giving a tea for the rushees of the active chapter. How would you like to get back in the rushing spirit again? Now don't get scared and say you are out of practice, for you don't need to rush, but we do want every member to come and see what a lovely affair this tea really is.

January 31—Mrs. Walling's home, pledge tea. In the last paragraph we were rushing 'em, but now we have pledged 'em, and we want to let them know we like 'em. You can do your bit towards making these potential Pi Phis feel the alums are a dandy bunch.

February 9—Shubert Theatre night. Once again we are taking over the Shubert for the evening performance. Last year we made money on this venture and, of course, we even want to improve over last year's results. Mrs. Stehman is starting her work already on this project, and let's all co-operate with her and make it go over with a bang.

March 1, 6:15 p.m.—Pi Phi House, St. Patrick's party. Sure, and we're going to have such a party, and what's more we are going to have a play directed by Bee Marselais Hull. Come and see what talent we have in our midst.

April 28—Founders' Day banquet. This is a function no Pi Phi can afford to miss. Marion Fleck, as the Minneapolis chairman, promises each active, St. Paul and Minneapolis alumnae the nicest banquet she can plan.

May (date to be announced)—Picnic for the seniors. The last meeting and we know you will make it a splendid wind-up for the year. We are entertaining the senior girls in our Pi Phi graduating class, and we want them as active alums next year, so it is up to us to show them that we do things in a big way. Be there.

DOROTHY HUMMEL ROSENTINE

## MT. PLEASANT ALUMNÆ CLUB

Through the summer months, the time is filled by a reunion and bridge parties. In July, the club held the annual reunion at the home of Mrs. C. S. Rogers, with many of the alumnae present. The younger members who teach attend this meeting, as do members from out of town. After the luncheon, the time is spent socially. This year Helen Crane, delegate to the convention, gave a report of great interest to those unable to attend the convention. Genevieve Morrow, Nashville, Tennessee, told of a recent visit to the Settlement School.

Part of the money for the Settlement School was raised by guest bridge parties. The alumnae club was divided into two groups and each group was responsible for one party. Money is now being raised by ordering Christmas novelties and cards.

Fifteen members of the club drove to Arrow Point at Hamilton, Illinois, where they met with members of other clubs at a picnic dinner, an annual event. Miss Onken gave one of her inspirational talks and a convention report.

The first meeting of the club following the summer vacation was held September 11 and was preceded by a one o'clock luncheon at the home of Mrs. C. F. Hayes. Miss Dorothy Dutton gave a report of the alumnae sessions at convention and Miss Joy Hall told of her trip to Europe.

MARGARET ROGERS PATTERSON

#### Coming Events

*December 4*—Hostess: Mrs. Johnson. "Crater Lake," Mrs. Gloeckler; "November ARROW," Mrs. Jerrel. *January 8*—Hostess: Mrs. Palmer. Settlement School report; Christmas report; "Settlement School," Mrs. Wright. *February 5*—Hostess: Mrs. Fanette Lines. "Arcadia," Mrs. Lillian Rogers; "Mesa Verde," Mrs. Seeley. *March 4*—Hostess: Miss Van Hon "Sequoia," Mrs. Oatman; "February ARROW," Miss Hall. *April*—Founders' Day. Committee: Mrs. Helen Rogers, Miss Hall, Mrs. McEldowney; Entertainment, active chapter; health program. *May 6*—Hostess: Mrs. Seeley. Election of officers; "Constitution," Miss Helen Crane. *June*—Committees: Panhellenic, Mrs. Oatman, Mrs. Gloeckler; Commencement Reunion, Mrs. Helen Lines, Miss Colvin, Miss Elin Willits; Midsummer Reunion, Mrs. Johnson, Miss White, Miss Rogers, and Miss Leist.

#### ST. PAUL ALUMNAE CLUB

The St. Paul Alumnae Club held the first meeting of the year at the home of Mrs. Arthur Dudgeon. It was a great gathering, as there had been no club activities during the summer. We were happy to have Mrs. Merle Potter (Lucy How) the new vice-president of Theta Province, one of our twenty-one members present. We missed Loreta Newman (Minnesota A) who has been appointed Head of Associated Charities at Bridgeport, Connecticut.

It was decided to have a rummage sale on October 16. The sale of Christmas cards was another means chosen of raising money. Still

another was for each member to make a silver offering at each meeting throughout the year.

Meeting will be held the first Monday of each month at 6:30 o'clock at the various homes, when several of the members act as hostesses.

JESSIE R. LOVELL

#### SIoux CITY ALUMNAE CLUB

In September, a few girls who were going away to school were entertained at lunch at the Country Club. Two or three of them are now Pi Phi pledges.

The first get-together of the year will be in October and will be followed by a regular meeting the first Tuesday night of each month, in the homes of the members.

The programs have not yet been arranged nor have any plans been made for raising money. Since the club is so small, programs are arranged and plans for money raising are discussed in the meetings rather than by committees.

MARY L. CROUCH

#### WINNIPEG, CANADA, ALUMNAE CLUB

The Winnipeg club has been exceptionally busy helping the active chapter during this, the rushing season. The alumnae are assisting with teas and parties and entertained the active chapter and rushees at a "Baby Tea."

Financial assistance will be given this winter to the active chapter. A portion of the rent for the apartment will be assumed by the alumnae club.

"Lolly-Pop Hop," our annual charity dance, was held October 2, at Picardy Salon. The rooms were appropriately decorated with large lolly-pops and candy-cane streamers, and a lolly-pop was inserted in each program. This function serves a double purpose, it advertises the fraternity at the rushing season and raises money for charity. A portion of the profits is to be used for the purchase of a quartz lamp for the children's ward of the hospital.

The bridge clubs which proved so successful last year will be continued. Meetings will be held every two weeks and each member contributes fifty cents for the treasury.

The alumnae club entertained at tea Sunday afternoon, September 20, and presented a "Charles Bird" etching to our last year's president, Kathleen Plaxton Carruthers, whose marriage was an event of Saturday afternoon, October 3.

GERTRUDE McNEILL

#### IOTA PROVINCE

##### DENVER ALUMNAE CLUB

The Denver Alumnae Club, under the presidency of Mrs. Paul Eslinger, has already been quite active. During the summer we had two delightful picnic luncheons at the mountain house of two of our members, where the new officers were introduced and plans for the year were discussed. One of these picnics was given in honor of the June graduates, as we are particularly anxious to interest them this year. As a means to this end a little initiation service is to be given at the November meeting.

Money-making projects have their place in our program. We cleared \$175 at an alumnae benefit at the Elitch Gardens Theater. Of course, a large part of this money will be added to our Settlement School fund. In October we will have the Settlement School tea, to which active chapters and the mothers' club and friends will be invited. A display of Settlement School articles will be shown and orders taken. We hope to sell at least \$300 worth. Other plans for raising money include rummage sales, theater benefits, subscription bridge tournament, and magazine subscriptions.

Early in September, news letters giving the general program for the year were sent to all Pi Phis in Denver and the vicinity. Inclosed were blank checks for membership dues.

EMMY LOU SCHWALB

#### A Part of the Denver Alumna Program

The curtain rises on Pi Phi activities: The curtain is going up on the most breath-taking drama of the year. The scene—Denver. The characters—An all Pi Phi cast . . . And the title of the play—"Club Calendar for the Call of Members." The opening performance will be given in the Daisy Cones Taylor Little Theater, 605 Montview Boulevard, Saturday, September 12. The Prologue will be a one o'clock luncheon.

Act I will take place one month later at the Shrive Collins Playhouse, October 19—Music throughout scenes. *Scene One*—Sale of settlement school articles.

Act II shifts to the Emmy Lou Schwalb Night Club the following November, on Monday, the 16.

Act III will take place at the A. B. Trott Theater, December 19. *Scene One*—A skit put on by the D.U. actives.

Act IV—The scene of action is moved to the W. L. Taylor Theater, the following year: Monday, January 18. Curtain rises at one o'clock sharp.

Act V will be produced at the L. N. Tasher Playhouse, February 15. St. Valentine will increase his fame with a party on that day.

Act VI is the climax of the whole show—our annual card party, which will be given in the famous Daniels and Fisher Tea Room, Saturday, March 5.

Act VII will be a matinee performance at the Ruth Brown Little Theater, on Saturday, March 19. Founders' Day luncheon, Saturday, April 23, place unknown until later.

#### LAWRENCE ALUMNÆ CLUB

The Lawrence Alumnae Club opened the 1931 season September 23, with a business meeting at the home of the president. An enthusiastic group discussed the program for the year, which will include entertainment for the active chapter and plans to raise money for the Settlement School.

The club decided to give four luncheons and each time to entertain one class from the active chapter. By dividing the chapter into small groups, we hope to become better acquainted with the girls.

We hope to arrange a tea at which time we can display and sell articles from the Settlement School. Each member will add at least one dollar as her gift.

MRS. CLAY GWINN

#### MANHATTAN ALUMNÆ CLUB

The Manhattan Alumnae Club have set the fourth Saturday of each month for meetings. The September meeting was held at the home of the president, Mrs. W. H. Riddell, with Mrs. Wilbur Cole acting as assistant hostess. The club is most happy to have as a new member, Mrs. F. D. Farrell, the wife of the president of Kansas State College. She was initiated by Kansas B last spring.

We gave the cooky-shine for the chapter and the new pledges following the fall pledging. This is an annual activity of the club and at this time each Pi Beta Phi mother introduced her daughter to the alumnae.

Our money raising schemes are the usual Christmas card sales and a rummage sale. The house committee was unusually busy this summer getting the house renovated for the return of the girls this fall. We, as a club, were proud of the chapter we sponsor when they stood first in scholarship last semester, a goal they have strived for a long time to capture.

MRS. H. M. SCOTT

#### OMAHA AND COUNCIL BLUFFS ALUMNÆ CLUB

With the slogan, "A brighter future," we open the year for Pi Beta Phi activities with more zest and good feeling than ever before. Omaha and Council Bluffs Alumnae Club anticipates an active membership this year of at least 50 girls.

Our summer activities consisted of a picnic breakfast for all Pi Phis, when rushing plans were discussed. We budgeted our rushing expenditures to allow sixty dollars to take us "as far as we could get" with summer rushing. With a good committee, and the enthusiasm of every member, we pledged ourselves to conserve nothing except money on our rushing. Time and energy, the two most valuable contributions, were given freely by every girl. Several of our members extended their country club memberships to be used for swimming parties and foursome "rush dates." And Pi Phis got the girls!

Arrangements are under way for our first



QUEEN SNOW COX

fall meeting, this month. The club officers act as hostesses upon this occasion. We are planning our annual rummage sale which will be the first week in November. This is our first money making interest, and hope to clear one hundred dollars this year.

Christmas season offers us many opportunities to sell cards, gift wrappings, and ribbons, to realize a fund to use for Settlement School and for charity.

Our future promises to be very bright and purposeful. Mrs. Henry Cox (Queen Snow), our new president, has announced that our meetings this year are to be luncheons in the homes of our members, and each meeting is to have a program, where a prominent Omaha artist will come before the chapter to offer a variety of talents for our most discriminating tastes.

Now that the roads are all paved to Lincoln, we can drive down often to see the active chapter, and keep in touch with Pi Phi life on the campus.

MRS. LESLIE F. JOHNSON

Omaha and Councils Bluffs Alumnae Club has the good fortune to have the leadership this year of Mrs. Henry Cox, the new president. Mrs. Queen Snow Cox is one of Omaha's most talented matrons. She is an accomplished pianist. She recently returned from a trip abroad where she spent the summer in England and France studying music and art. On her return to Omaha, she visited the  $\Pi B \Phi$  Settlement School, where she spent two weeks studying conditions. She has extended the vision of

every Pi Beta Phi in our alumnae club, with her splendid message and leadership.

#### WICHITA ALUMNAE CLUB

The Wichita Alumnae Club has had a very active year. The meetings are held the first Saturday in each month.

Last October we were happy to have had Mrs. Howard Kirkpatrick, our Province Vice-president, with us. A dinner was given in her honor at the home of Mrs. J. T. Cronkrite, also a bridge luncheon at the Wichita Country Club. Our club also acted as assisting hostess to the Panhellenic dance in October.

In January, Pi Phi was assisting hostess to a Panhellenic bridge tea in the home of Mrs. Hiram Lewis.

A sale of Settlement School goods was held at the Allis Hotel in December. We also sold Morral miniatures to increase our Settlement School fund. We had a good year from our magazine subscriptions.

Founders' Day was celebrated on April 28 with a cooky-shine in the home of Mrs. Claude Lambe.

Two large rush parties were given during the summer; one an all day party at Jetow Lodge and the other a bridge luncheon at Wichita Country Club. Our K.U. chapter pledged four lovely Wichita girls this year. A number of our local alumnae attended rush-week activities and the cooky-shine at Lawrence.

We are looking forward to another splendid year.

HELEN G. MONTGOMERY

#### KAPPA PROVINCE

##### DALLAS ALUMNAE CLUB

###### Coming Events

November 20—"Arrow Craft" exhibition tea (Settlement School benefit). December 11—Bridge luncheon. December 19—Christmas dinner dance, Baker Hotel. January 9—Dr. George Rogers Wood, "The College Youth of Today." Tea. February 12—Bridge luncheon. March 13—Bridge tournament (Settlement School benefit). April 9—Bridge luncheon. April 24-25—Founders' Day celebration. House party, Y.W.C.A. camp, Glen Rose, Texas. May 8—Eloise Sterling Hirt, "Current Drama." Tea. May 15—Party for alumnae children. Y.W.C.A. camp, Bachman's. June 11—Bridge luncheon.

##### HOUSTON ALUMNAE CLUB

The Houston Alumnae of  $\Pi B \Phi$  started this fall's activities with a meeting the last Friday in September. Some thirty-odd members were present and ways and means to make money for the Settlement School were discussed at great length, although nothing was decided definitely.

We try to keep in close touch with the active chapter at Texas State, in Austin. This year we plan to send them a gift for the house, to be selected by a committee.

The program committee worked faithfully, to get the yearbook out on time. We are trying to keep our record attendance up this year and also our amount of Settlement School fund up

to par, even though the depression has affected all of us.

NAOMI COSBY

###### Coming Events

November 20—Hostesses: Mrs. Rodman S. Crosby, Georgia Belle Bryson, Mrs. Alan D. McKillop, Mrs. J. C. Leonard. December 22—Christmas Party. Hostesses: Mrs. John C. Townes, Drew Staggs, Mrs. I. B. McFarland, Ima Hogg, Mrs. W. T. Robinson, Julia Smither, Minette Thompson, Mrs. Tom Scurry. January 29—Active chapter. Hostesses: Mrs. R. H. Goodrich, Mrs. Helen Gay, Mrs. Philip Werlein, Evelyn Epley, Alice Sutton. February 26—Settlement School. Hostesses: Mrs. March D. Chambers, Mrs. Clifford T. Smith, Mrs. J. T. Scott, Stella Peden. March 25—Election of officers. Hostesses: Mrs. George Heyer, Mrs. George A. Hill, Jr., Cornelia Gregory, Mrs. Philip Peareson. April 28—Founders' Day. Hostesses: Mrs. Edgar Townes, Mrs. Maurice McAshan, Mrs. Wallace E. Pratt, Mrs. H. Luther Brown, Mrs. Elmer Alger, Mrs. W. C. Hildebrand. May 27—Hostesses: Mrs. Joseph Roberdeau, Mrs. Ardon Judd, Mrs. L. S. Wrightsman, Mrs. Palmer Bradley, Mrs. David Ball.

##### LITTLE ROCK ALUMNAE CLUB

Little Rock Alumnae Club is starting this year with one big purpose—to raise money. As you all know, our active chapter built a

beautiful new house at Fayetteville last year and we want to help them as much as possible.

We are selling Christmas cards and fruit cakes on a percentage basis. Last November we served meals to the judges and clerks of several precincts in the municipal election and have placed our bid for the privilege this year; this project cleared over a hundred dollars for us. It was hard work for one day but was certainly worth it.

The Pi Phis of Little Rock were instrumental in founding a local Panhellenic last May and we were honored by having our alumnae club president, Miss Elizabeth Dunaway, elected president of the council. There are eight organized alumnae clubs represented and several members of other sororities which have no alumnae clubs here.

We are starting this year with a great deal of enthusiasm and many plans.

RUTH NIXON TUOHY

#### MUSKOGEE ALUMNAE CLUB

The Muskogee Alumnae Club opened the fall activities of 1931-32 with a luncheon at the Hotel Levers. Two rushing parties were given during the summer, a tea at the home of Martha Loy, and a bridge and swimming party at the home of Lucille Swindler.

There are 20 Pi Phis in the Muskogee district—several are from surrounding towns and two or three are associate members of the alumnae club. Average attendance at the meetings is sixteen. This year the club will meet the last Saturday of each month with three hostesses. The parties will be optional, teas, luncheons, etc. At the next meeting, a rushing captain will be appointed and the meeting confined to the future rushing plans.

The club has planned to push magazine subscriptions during the winter months. In the spring, a rummage sale is to be held. Other plans will be announced later.

BEULAH JACKSON CHRISTIAN

#### LAMBDA PROVINCE

##### SEATTLE ALUMNAE CLUB

Plans have been made for a very active year for the Seattle Alumnae Club. Social and educational meetings are to be held once a month, alternating afternoons and evenings, for the convenience of everyone. Separate business meetings will be held, the officers, committee heads and possibly a representative from each group to attend these.

This fall we have planned a rummage sale, also a combined bridge party and bazaar for the purpose of raising money. A birthday party for the active chapter is to be held at the January meeting. Then in February or March a silver tea will be held. The Founders' Day banquet in April is always one of our biggest and most interesting meetings and we are most fortunate in having two Founders with us then, Mrs. Libby and Mrs. Soule.

We have a membership of over 200, subdivided into about twelve active groups which meet for bridge luncheons once a month. These,

#### OKLAHOMA CITY ALUMNAE CLUB

The Oklahoma City Alumnae Club started activities this fall with a registration tea given at the home of Mrs. John F. Butler, September 18. Plans for the year's work were discussed and one important change was made in the program. Our meetings this year will consist of cooky-shines, teas, luncheons, and bridge in the homes of members instead of monthly luncheons at the University Club as we have had the last few years. We hope in this way to increase the interest and also the attendance at the meetings.

We will have our annual Settlement School tea late in November and join with the active chapters of Oklahoma A and Oklahoma B for our Founders' Day banquet in April.

We are very much pleased to add fifteen names to our list of members for the year.

GLADYS MURPHY

##### Coming Events

December 10—Tea. January 12—Luncheon. February 10—Cooky-shine. March 8—Luncheon. April 14—Tea. April 28—Founders' Day banquet.

#### SHREVEPORT ALUMNAE CLUB

##### Coming Events

September 18—Club picnic. Chairman, Mary Alice Ellis. October 16—Benefit bridge. Chairman, Mary Bain. November 20—"Progressive Education," Myrtle Day. December 18—Christmas party. January 15—Book review on a historical novel, Audrey Bolinger. February 19—Book review on fiction, Adele Dorchester. March 18—Constitutional game, Carrie Williamson. April 15—Annual business meeting. Election of officers. Book review on a biography, Hazel Haywood. April 28—Founders' Day banquet. One-act mountain play. May 20—Report of yearbook committee. Latest news of Settlement School, Mary Alice Ellis.

however, are entirely separate from the regular monthly meetings of the alumnae association and are formed to create a closer contact between members, in which they were very successful. The money taken through the groups is divided between the Settlement School and the active chapter.

ALICE MENARD SWEENEY

#### CORVALLIS ALUMNAE CLUB

The Corvallis Alumnae Club had one meeting during the summer to do preliminary work on a news letter being sent to all of the alumnae of Oregon B in an effort to create greater interest in the welfare of the local chapter. In the spring, each member of the alumnae club wrote personal letters to a portion of the chapter graduates and the personal items received in response to these are being used as a part of the news letter, which will also include news of the active chapter.

The club is welcoming three new members

this fall. Continuing the plan of former years, we will have monthly dinner meetings. The chief activity of the immediate future is a rummage sale to be held in a neighboring town, the proceeds for the benefit of the Settlement School and the local active chapter.

Alumnæ club members were invited to various rushing activities of Oregon B this fall. The

chapter had a most successful rushing season and the alumnæ are now planning for the entertainment of the pledges and members. One of the best contacts with the active chapter is made by inviting its officers and chairmen for dinner with the alumnæ club throughout the year.

HARRIET KING SINNARD

## MU PROVINCE

### BERKELEY ALUMNÆ CLUB

A delightful beginning for the Berkeley Alumnæ Club was a tea given September 15 at the home of Mrs. Claude T. Faw, honoring our president, Mrs. Preston Snook, and Mrs. Ben C. Gerwick, who is retiring as province vice-president.

An evening bridge party to which our husbands are invited will provide a pleasant change this year. This is to be given at the chapter house, October 6. California B's pledges will serve. The Arrowcraft Shop tea will also be given at the chapter house. Mrs. Robert McCreary is chairman and Pi Phi will be asked to bring their friends.

Mrs. Robert P. Burrows is again chairman of the bridge sections, for the purpose of raising money for the Settlement School. Many pleasant friendships were formed last year among the groups; they have done more to promote close associations than any other activity of the club. At the cooky-shine given at the home of Mrs. F. C. Kracaw, December 8, each bridge section will be asked to give a stunt. In January, the Initiation Banquet will be held at the Claremont Country Club, under the chairmanship of Mrs. O. C. Majors and Lucy Altons.

Our money raising activities, aside from the bridge groups, include magazine subscriptions, an afternoon bridge benefit given in February, and the rummage sale in March.

RUTH HUTCHINSON SOMERS

#### Coming Events

*December 8*—Cooky-shine. Mrs. F. C. Kracaw, hostess. *January*—Initiation banquet, Claremont Country Club. *February*—Afternoon card party. *March*—Rummage sale. *April*—Founders' Day luncheon. Guests of the Palo Alto Alumnæ Club, Students Union, Palo Alto.

### GLENDALE ALUMNÆ CLUB

Our new president, Louise Malin, started fireworks the minute she was elected. The board members met for luncheon one day last May. Between bites of strawberry pie the really dirty work for this coming year was done. The plans were made in detail and now all we have to do is to enjoy putting on the finishing touches.

Eight of us met three times to expose ourselves at contract bridge at twenty-five cents apiece. The money purchased and printed cards to announce to each member, each month, the time, the place and the purpose.

In August we gathered together all those in town and picnicked in true gourmand style.

Our first meeting, September 11, started the

ball of events a-rolling. Each girl was given her job with suggestions and blessings and inspiration.

October 8, we meet for a Hi-Jinks dinner. From the news I hear of rehearsals, Glendale Pi Phi are well qualified to substitute for Polly Moran and Marie Dressler.

October 5, we presented a recognition pin to the most outstanding pledge at University of California at Los Angeles. The most representative girl at U.S.C. is to have one also.

November 6, we have our big benefit bridge party and we hope it will fill the coffers.

MRS. L. R. VAN BURGH

#### Coming Events

*December 10*—Christmas cooky-shine, home of Vera Jane Silver. Guests: our national officers and officers of California F and California A. *January 8*—Luncheon, home of Florence Bowles. "Laugh and the World Laughs With You." Gertrude Millikan, laugh leader. *January 28, 29, 30*—Annual rummage sale. Chairman, Florence Haines. *February 11*—Dinner, home of Irma Simmons. "Constitutional Highlights Broadcast by Our Teachers." *March 11*—Bridge breakfast, home of Mary Thomson. *April 14*—Dinner, home of Gertrude Millikan. "Tripping Around the World with Viv and Lil." *April 28*—Annual Southern California Founders' Day banquet. *May 13*—Annual beach and bridge party. Cooky-shine. Hostess: Jessie Cline. "Our Lucky Day." Election of officers. *June 9*—Dinner. Home of Nelle Parr. Installation of officers.

### LONG BEACH ALUMNÆ CLUB

The Long Beach Alumnæ Club is preparing for our annual benefit for the Settlement School and we are hoping to do well, regardless of the depression and lowered salaries.

Mrs. Lloyd A. Patch (Illinois H), 105 Pomona Avenue, is now corresponding secretary for the club instead of Mrs. Lillian G. Bressler, who was listed in the Alumnæ Department Directory of the October ARROW. The name of Miss Elaine Gullette, recording secretary, should also be added to the list of officers.

FAN JOHNSTON PATCH

### LOS ANGELES ALUMNÆ CLUB

The Los Angeles Alumnæ Club is looking forward to a splendid year under the direction of Clara Mae Robbins Wright, who chose to accept a second term as president. Through Mrs. Wright's faithful, untiring efforts, plans for the future are so well organized that each meeting will be outstanding and every Pi Phi should aim to attend and be active if possible.



Mrs. Wright gave a delightful luncheon at the Studio Club, September 19, for all outgoing and incoming officers.

The first meeting, October 9, is a Convention meeting honoring Gail De Wolf, past grand secretary and Ruth Barrett Smith, grand vice-president.

A large attendance is expected November 14 at the Studio Club. Prominent moving picture stars are to be guests of honor. Marjorie Williams, director of the Studio Club, and Marion Mel of the Central Casting Offices will be the principal speakers.

Other than magazines, Christmas cards, and bridge groups, our entire effort for raising money is concentrated on the Settlement School bridge benefit, featuring a fashion show by I. Magnin at the Ambassador Hotel, February 13. It is an assured success with our capable Betty Wheat as chairman.

LUELLA J. BERESFORD

#### Coming Events

December 11—Buffet supper, Gamma house. Christmas party. January 9—Tea, home of Mrs. Walter Fisher. "A Trip to the Theater," Mrs. Hennewell. February 13—Settlement School bridge benefit, Ambassador Hotel; Magnin Fashion Show. March 11—Luncheon, home of Julia K. Wright. "Russia," Mrs. Gragas; Russian book review, Ellen Mead. April 28—Founders' Day banquet. May 14—Breakfast, Delta house. Installation of officers; bridge group play off. June 11—Luncheon, Uplifters' Club, Santa Monica. Picnic honoring Gamma and Delta seniors.

There will be Get-Together Luncheons on the third Wednesday of the month at the L'Ailene Tea Room in the Brack Shops, Seventh and Grand. Ask for the Pi Phi table. All resident and visiting Pi Phis are cordially invited to attend.

#### PALO ALTO ALUMNÆ CLUB

The Palo Alto Alumnæ Club held two social meetings during the summer. Several visiting Pi Phis honored us by their presence.

The coming season will be a busy one, plans having been made for a cooky-shine, a bridge tea for the benefit of California A, a tea for the pledges of the chapter, to be given after the winter pledging, and a tea for the display of Settlement School handwork to be given just before Christmas.

We are also planning a series of evening bridge parties, to which the husbands will be invited. A small assessment on each individual will go toward the Settlement School fund. Prizes will be handcraft from the School.

Contact with California Alpha chapter will be closer than ever this year; the girls are invited to attend meetings, we are endeavoring to help them purchase needed articles for their house, and are awarding two scholarships, one of the highest standing and one of the greatest improvement in scholarship. By these means, we feel that we are not only helping them but are strengthening our own organization, now and for the future.

RUTH WILSON BRADSHAW

#### Coming Events

November—California Alpha benefit. To be held in Burlingame. January 25—Pi Beta Phi mothers' tea. To be held in Palo Alto. February—California Alpha pledges tea. To be held in Palo Alto. March 21—Annual meeting. To be held in Burlingame. April—Founders' Day luncheon. To be held at Stanford University. May—Settlement School bridge, California Alpha chapter house, Stanford University. June—California Alpha seniors tea. To be held in Palo Alto.

#### PASADENA ALUMNÆ CLUB

The Pasadena Alumnæ Club held their first meeting, October 3, at Mrs. Homer J. Sharp's (Bess Wendling) lovely home located at 1923 Edgewood Drive, South Pasadena. Mrs. Sharp was assisted by Mrs. J. Gordon Auld (Dorothy Buschow), and Mrs. H. E. Bush (Ruth Waterhouse).

The meeting was devoted to a discussion, led by our president, Mrs. Lewis Pierce (Margaret Frey), of the summer events and plans for the winter meetings.

We are starting bridge groups which play every month. Each girl pays fifty cents and the money is for the Settlement School. We hope to have at least three groups organized. At the end of the season the highest scores will play for the grand prize. Mrs. Powell C. Roberts (Ann Fellows) is in charge of these groups.

Our November meeting is to be held at the home of Mrs. Howard H. Carpenter (Ester Rogers) and her daughter, Mrs. R. J. Merrick (Mary Eleanor). This is to be an evening affair at which we will have our husbands and friends as guests.

Our December meeting is to be in the afternoon, and for entertainment we will have a musical program.

ADRIA LODGE

#### Coming Events

December 5—Hostess: Mrs. C. D. Brown. Program, music. January 8—Pasadena Community Playhouse, Green room, luncheon. February 6—Hostess: Miss Cloyde Dalzell. March 6—Hostess: Miss Ruth Dorn. March 13—Settlement School benefit card party. April 3—Wisteria Fete Hostess: Mrs. John C. James.

#### PHOENIX ALUMNÆ CLUB

A meeting of the executive committee was held October 1 and plans were made to have a cooky-shine the latter part of the month, the executive committee serving as hostesses. Tentative plans made include a rummage sale, a rush party for Phoenix high-school girls, and several social meetings. At this first cooky-shine, more definite plans for the year will be made.

Homecoming Day at the University of Arizona is October 24, and a number of our girls from Phoenix attended. They met the active chapter and made plans to help them this year.

MARGARET F. ALBERT

#### SAN DIEGO ALUMNÆ CLUB

We had our first meeting for the fall on Saturday, September 27, and enjoyed our regu-

lar luncheon together, followed by a business meeting, and then cards for the balance of the afternoon.

In planning for money raising this winter, we have contracted with a Los Angeles firm to sell their Christmas cards, 25 per cent of the sales to be converted to us. Other than this, no plans have been discussed. We did give a tea, just before college opened, to those girls of San Diego who were planning to go away to college, and I believe several of those girls went Pi Phi. We keep in touch with the active chapters in L.A. through Adele Alford, who is one of our beloved members, as well as province president.

GLADYS ROGERS

#### SAN FRANCISCO ALUMNÆ CLUB

The fall activities for the San Francisco Club are well under way. During the first week of October, Helen Hayes entertained the members of the club at a delightful tea. At this time Carol McBoyle showed the Arrowcraft wares and also told of the arrangements for the Settlement School card party. It will be held at the Clift Hotel on November 3. Those who cannot be there for bridge are planning to come in later for tea, so it promises to be a very sociable afternoon. Everything from the Arrowcraft Shop has sold so well this year that it has been necessary to re-order many times. We hope to have record sales.

Edna Reeves is working on the project of establishing a Panhellenic center in San Fran-

cisco, and other members of the club are assisting her.

CLARA-CATHERINE HUDSON

#### Coming Events

*October*—Settlement School benefit. Chairman, Carol McBoyle. *February*—Cooky-shine. Chairman, Mrs. Preston King. *April*—Founders' Day luncheon, Stanford University.

#### SANTA MONICA ALUMNÆ CLUB

After a three-months vacation period, activities opened for the Santa Monica Alumnæ Club September 21, when the first meeting was held at the home of the president, Mrs. W. A. Matzinger, with Mrs. M. F. Pierce assisting.

The club plans to continue its meetings at seven-thirty o'clock the second Tuesday evening in each month, having dessert and coffee with the hostesses of the date. A fee of fifty cents is paid by each member attending and this sum builds up the treasury without further dues. Following the brief business meeting, the members will play bridge or devote attention to the program planned. October 30, our new Grand Vice-President, Mrs. Ruth B. Smith, will tell the club about Convention.

The club has planned to raise its money for the Settlement House by contributions from the members, supplemented by the proceeds from the sale of papers and magazines. One graduate of the nearest chapter, California Δ, attended our first meeting and its is hoped our tie with the chapter may increase this year.

GLADYS SHACKELFORD BRUNER

***Give Magazines for Christmas!***

*Profit to Settlement School*

See Back Cover Page

## ALUMNAE PERSONAL

(Material for this department should be sent direct to the Central Office of Pi Beta Phi.)

### ALABAMA ALPHA

#### *New Addresses*

Frances Helen Jackson, 2 Vanderbilt Campus, Nashville, Tenn.

Mrs. R. C. Reber, Jr. (Mary McGhee), 604 Hillcrest Ave., Wilmington, Del.

Martha Posey, 435 Buncombe St., Greenville, S.C.

#### *Marriages*

Kathleen Scruggs and William Battle, June, 1931. At home, Boaz, Ala.

Louise Dabney Harrison and Walter Davis, June, 1931. At home in Little Rock, Ark.

Irene Motley and Ralph Gilmore, June, 1931. At home, Varnville, S.C.

#### *Personal*

Frances Helen Jackson, who studied music in Vienna last winter, is harpist for the radio station in Nashville, Tenn.

### ARIZONA ALPHA

#### *New Address*

Mrs. R. H. Chambers (Margaret Bennett), 1133 Harker Ave., Palo Alto, Calif.

#### *Births*

To Mr. and Mrs. Kenneth Curry (Harriet Browning), a son, August 5, 1931.

To Mr. and Mrs. John L. Goldthwaite (Helen Whitehead), a daughter, Alice, April 23, 1921.

To Mr. and Mrs. F. C. Stanton (Dorothy F. Jaynes), a son, Allan Jaynes, on April 26, 1931.

#### *Personal*

The August issue of *Fortune* magazine carried an interesting article entitled "Schools to Which Rich Men Send Their Daughters," which included praise for the Hacienda del Sol School for Girls in Tucson. The article deals with one school in the East, one in the West, one in Switzerland, and one in Rome. Pictures taken at the Hacienda and a photograph of the school's founders, Miss Doris Oesting and Miss Elizabeth Angle, illustrate part of the article. Also in a coming issue of *College Humor*, an article on Miss Angle and Miss Oesting will be published.

### ARKANSAS ALPHA

#### *New Addresses*

Mrs. Richard W. Miller (Nell Wallace Kelly), Apt. 45, 41 N. Bellevue, Memphis, Tenn.

Mrs. Clarence Christian (Beulah Jackson), 1015 Emporia St., Muskogee, Okla.

Mrs. T. Brook Dougherty (Kathrine Campbell), 1116 N. Cedar St., Palestine, Tex.

Mrs. Ewell B. Lee (Ruth Reaves), 2126 South M, Fort Smith, Ark.

Virginia Reed, 119-A West Laurel, Glendale, Calif.

Mrs. Frank Storey (Adrienne Brown), 2304 Summit Ave., Little Rock, Ark.

Mrs. F. A. Dencer (Vivela Butts), 3026 Montana Ave., Cincinnati, Ohio.

#### *Births*

To Mr. and Mrs. Laurence Hillhouse (Leah Crittenden), a daughter, Laura, June 14, 1931, at Roanoke, Ala.

To Mr. and Mrs. Lewis Dalton (Katherine Reese), a son, Marvin Lewis, born April 16, 1931.

To Mr. and Mrs. Edward C. Link (Franche Watson), a son, Edward Carry, Jr., on September 6, 1931.

To Mr. and Mrs. Harry B. Wall (Verna Bates), a daughter, Emily Abigail, August 10, 1931.

To Dr. and Mrs. F. S. Watson (Gelene Nichols), a son, David Earl, January 6, 1931.

#### *Marriages*

Dorothy Bruce and James Moore, September 2, 1931, at Fort Smith, Ark. At home, Havana, Ark.

Mary Wood and William L. Murphy, K S, on February 28, 1931. At home, 6615 Avondale Dr., Nichols Hills, Oklahoma City, Okla.

Mary Elizabeth Robinson and Charles Oglesby, on April 6, 1931. At home, Mt. Ida, Ark.

Myrtle Raith and C. Heath Cowart, April 6, 1931. At home, 201 Lake Shore Apts., Birmingham, Ala. Mr. Cowart is employed by the Remington Rand Business Service, Inc.

#### *Personals*

Betty Tolson, Helen Maxwell and K. B. Curtis are spending the year in Fort Smith, Ark.

Josephine Baker is teaching at Horace Mann School, Okmulgee, Okla.

LaVerne Brownfield is instructor in the primary grades in Greenwood, Ark.

Mrs. Jene Cook (Eleanor Forward) has returned from a year's tour in Europe.

Mrs. Lois Geren (Lois Burnett) spent three months in Europe this summer.

Margaret Jewell is spending the year in Corvallis, Ore., where her father is the dean of the school of education.

Ann Louise Powell is teaching music in the grade schools in Keota, Okla.

### CALIFORNIA ALPHA

#### *New Addresses*

Doris R. Bonner, 2001 Pierce St., San Francisco, Calif.

Mrs. E. C. Converse (Velma Randall), Box 1013, Stanford University, Palo Alto, Calif.

Mrs. R. V. Knowles (Gertrude Clancy), 1025 Cabrillo Ave., Burlingame, Calif.

Mrs. H. C. Perring (Geraldine Hamlyn), 1520 Byron St., Palo Alto, Calif.

Barbara Seale, 360 Forest Ave., Palo Alto, Calif.

#### Births

To Mr. and Mrs. Paul R. Manning (Edyth W. Allen), a daughter, Joan Alice, February 28, 1931.

To Mr. and Mrs. N. F. Stevens (Winona Bassett), a son, Carlile Richmond, July 20, 1931.

#### Personals

The father of Mrs. Carlisle C. Crosby (Jean Hall) and Mrs. John Robinson (Katherine Crosby) has been elected president of the California Bar Association.

The Palo Alto Alumnae Club extends sympathy to Barbara Seale, whose father, Alfred Seale, recently passed away.

Mrs. T. B. Hunter (Edyth Mae Hale) has been very busy selecting the furniture and decorations for the new Y.W.C.A. building in San Francisco.

Alexia McCarthy is now associated with the San Francisco Playground Commission.

### CALIFORNIA BETA

#### Marriages

Zella McCreary and Sanford Brown.

Eleanor Burgess and Edwin Kramer, on September 15, 1931.

Louise Zeh and Robert Fulton Morrow, on September 30, 1931.

#### Personals

Virginia Canfield vacationed in the Hawaiian Islands.

Alla Coe visited in Honolulu with her sister, Mrs. R. R. Rohlfing (Katherine Coe), who returned to Oakland, Calif., with her. There they were joined by Mrs. Willis Palmer (Marian Coe) of Kansas City, Mo. Alla Coe is teaching in Miss Merriman's School in Oakland.

Frances Cooke is teaching at Miss Ransom's in Piedmont, Calif.

Charlotte Ham, who has been traveling by automobile through Europe since last May, is expected home for Thanksgiving.

Margaret Hahman is an instructor in the high school in Jackson, Calif.

Marie O'Brien is spending the winter in New York and Canada.

Edna Reeves and Wilmer Grace motored to the Grand Canyon last summer. They also included in their trip Zion and Bryce National Parks in Southern Utah.

Mrs. Richard Willits (Georgina Rolph) has moved to Santa Cruz, Calif.

Georganne Biggs is doing interior decorating for the Tucker Shop in Oakland, Calif.

Emily Lowry has gone to Seattle, Wash., to take the ingenue lead in a stock company.

Mrs. Charles Malamuth (Joan London) has returned from a year's stay in Russia.

Mrs. W. R. Meyer (Helen Ware), accompanied by her husband and two children, recently left Berkeley, Calif., for Boston, Mass., where they will place the children in a private school. They will sail for Europe for the winter. Captain Meyer was the captain of the Matson

liner *Ventura*, which made the thrilling run through 350 miles of uncharted seas in the Southern Pacific Ocean to rescue the passengers from the sinking Steamship *Tahiti* last fall.

#### New Address

Mrs. Charles Malamuth (Joan London), 606 Lower Scenic Ave., Piedmont, Calif.

### CALIFORNIA GAMMA

#### New Addresses

Mrs. Jack Daly (Elsie Snyder), Moxum Hotel, Salt Lake City, Utah.

Mrs. F. J. Parke (Helen Huff), 459 S. Peck Dr., Beverly Hills, Calif.

Mrs. Luin Switzer (Hallis Hauge), 2720 College Ave., Berkeley, Calif.

#### Births

To Mr. and Mrs. Waldemar Augustine (Marguerite St. Clair), a daughter, Martha Jane, on April 6, 1931, in Berkeley.

To Mr. and Mrs. Ralph Hall (Doris Dunsmeier), a daughter, on June 19, 1931.

To Mr. and Mrs. Joseph Willis (Dorothy Copelin), a daughter, Dorothy Dee, on October 28, 1930.

#### Marriage

Emory Ardis and Bela Otis Kendall, Jr.,  $\Sigma X$ , University of Southern California, on June 24, 1931. At home, 500 Linda Vista, Pasadena, Calif.

#### Personal

Mrs. R. B. VonKleinSmid (Elisabeth P. Sawyers), wife of the president of the University of Southern California, and Mrs. Pearl Aiken Smith, dean of women at the University of Southern California, sailed on the *Makura*, July 8, 1931, for the South Sea Isles.

### CALIFORNIA DELTA

#### New Address

Mrs. Griffith Bartlett McKeeby (Anna Ewell Phillips), Chateau Chaumont, 855 S. Serrano Ave., Los Angeles, Calif.

#### Engagement

Ruth Adelaide Brauer and William Gruffydd Rhys Howell. Mr. Howell is the British Vice-Consul in Los Angeles, and a graduate of Trinity College, Oxford.

#### Marriage

Amelia Stroud and Edward R. Dillingham on May 24, 1931. Mrs. Dillingham is a niece of Will Rogers. They will make their home in Beverly Hills, Calif.

#### Personal

Frances Bledsoe is now affiliating with Oregon B.

### COLORADO ALPHA

#### New Addresses

Arta Brooks, Box 823, Vine Street Sta., Hollywood, Calif.

Ericanna Cotton, 104 Hampden Dr., Indianapolis, Ind.

Mrs. Arthur W. Quinlan (Cornelia E. Gray), Lander, Wyo.

Mrs. I. M. Baker (Etta Taylor), 9 Gardiner Ave., Montclair, N.J.

Mrs. William G. Ball (Elizabeth Downer), Wyman Park Apts., Baltimore, Md.

Betty Cattermole, The Palisade, 1145 Sherman, Denver, Colo.

Mrs. A. M. McCapes (Alice Hardy), 802 W. Broadway, Columbia, Mo.

Mrs. John D. Wilson (Emily Frances Spencer), 3734 T St. N. W., Washington, D.C.

#### Births

To Dr. and Mrs. W. H. Abbott (Marian McAllister), a daughter, Mary Elizabeth, on April 5, 1931.

To Mr. and Mrs. Willard D. Baker (Lucille Johnson), a daughter, Barbara Lucille, on March 28, 1931.

To Mr. and Mrs. H. C. Duggan (Barbara Mason), a daughter, Patricia Carol, on August 27, 1931.

To Mr. and Mrs. Hewitt Miller (Mary MacFarland), a daughter, Jean, on July 24, 1931.

#### Personals

First-hand news of Convention was brought to Thetford, Vt., by Mrs. H. A. Calkins of Boulder and her two daughters, Emily and Jeannette, who attended. It must have been a glorious affair! Mary Calkins had been prevented from attending Convention by her duties at the Hanoum Camps. These are two camps for girls which have been directed throughout their twenty-two years of existence by Prof. and Mrs. Charles H. Farnsworth. Isabel Totten, New York B, is also associated with the Hanoum Camps, and other Pi Phis are frequent visitors.

Mrs. Val B. Fischer was elected General Federation of Women's Clubs Director, in September at the Colorado state meeting.

Betty Cattermole has returned to her home in Denver, Colo., where she has taken up further work in advertising.

Elizabeth Gamble has returned from a year in Europe. She visited for a few weeks at the home of her brother, before returning to her home in Pasadena.

Mr. and Mrs. James Gittinger (Muriel Clarke) and son are located in Boulder, where Mr. Gittinger is completing his law course.

Betty Foster is doing secretarial work in New York City.

Mr. and Mrs. D. E. McAllister (Lou Hawkins) attended the international convention of Rotary in Vienna last summer. After the convention, they spent several weeks in Europe.

Mr. and Mrs. Lyman R. Wilbur (Henrietta Shattuck) and little daughter left Russia in June for six months of travel in Europe, returning to the United States early in 1932. Mr. Wilbur has been employed by the Soviet Government in Russia's immense irrigation project.

#### COLORADO BETA

##### New Addresses

Margaret Deardorff, 640 Remington St., Ft. Collins, Colo.

Mrs. Albert Prentiss (Marion Dickinson), Box 110, Mt. Vernon, N.Y.

Martha N. Kimball, 2055 S. Columbine, Denver.

Mrs. Rufus Klein (Alice Cosad), 1920 Grape St., Denver.

Mrs. Austin R. Krazaw (Helen Williams), 356 Marion St., Denver.

Mrs. L. H. Mahoney (Freda Johnson), 1166 S. Corona, Denver.

#### Marriages

Eva Louise Williams and Hume Everett, B & O II, University of Denver, on April 4, 1931, at Pueblo. At home, 1469 Williams St., Denver, Colo.

Grace W. Tarbell and Donald E. Cluxton, on June 12, 1931. At home, 25 E. 6th St., Tempe, Ariz.

Mildred Quarterman and Arthur J. O'Connell, July 11, 1931, at Denver, Colo. At home, 900 Sherman, Apt. 21, Denver Colo.

#### Births

To Mr. and Mrs. Frank Campbell Allen (Elizabeth Taylor), a son, Frank Campbell, Jr., on August 19, 1931.

To Mr. and Mrs. Glenn Bingham (Miriam Reid), a daughter, Carol Ann, May 26, 1931.

To Mr. and Mrs. Cleon D. Brown (Leila Mercer), a son, James Mercer, March 4, 1931, at San Marino, Calif.

#### Personal

Mrs. A. C. King (Emilie Engelbach), has returned from an extended sojourn abroad.

#### D. C. ALPHA

##### New Addresses

Florence D. Smith, Alta Casa Apts., 3927 Ingersoll, Des Moines, Iowa.

Mrs. S. S. Spruce (Nell T. Anderson), West Chester Apts., Washington, D.C.

Mrs. Charles H. Stewart (Phillis P. Stewart), 2370 Ivanhoe St., Denver, Colo.

Mrs. R. W. TeLinde (Catherine Long), 1105 Bryn Mawr Rd., Poplar Hill, Baltimore, Md.

#### Engagement

Emma Gregg and Dr. Allan Dickerson, A X Σ, University of Wisconsin.

#### Marriage

Mildred Volandt and Lieut. Ralph Stearley at Washington, D.C., on September 19, 1931.

#### Birth

To Mr. and Mrs. Hadley F. Freeman (Gertude Browne), a son, James Janvrin, on May 21, 1931.

#### Personals

Mrs. John E. Larson (Ethel Yoke) took a delightful motor trip with her husband through England, Scotland, Switzerland, and France last summer.

Ruth McGowan is to spend Christmas in California and then to go via the Panama Canal to France, where she will live for a year.

Huling P. Robertson, father of Christine Robertson Turner, died June 11 at his home in Temple, Tex. He had served in the state legislature for twelve years. The Texas legislature adopted fitting resolutions in his memory and in recognition of his work. Mrs. Turner was recently elected the Texas state

recording secretary for the Daughters of the American Revolution for a term of three years.

Mrs. Harvey W. Wiley (Anna Kelton) is chairman of the Surplus Food Conservation Committee of the District of Columbia. Her committee has canned 3,000 quarts of fruits and vegetables, which will be used to feed the unemployed this winter.

#### FLORIDA ALPHA

##### *New Addresses*

Minna Cunningham, Emory Junior College, Valdosta, Ga.

Mrs. Robert H. Duncan (Eleta Padgett), 912 Greenleaf-Crosby Bldg., Jacksonville, Fla.

Sarah McWhorter, 1438 W. Peachtree, Atlanta, Ga.

##### *Births*

To Mr. and Mrs. L. R. Nydegger (Amy Harrington), a daughter, September 30, 1931.

To Mr. and Mrs. Kenneth Pennhallegon (Mary Clayton), a son, June 4, 1931.

To Mr. and Mrs. Bruce Robertson, Jr. (Audrey Johnson), a daughter, June 16, 1931.

To Mr. and Mrs. H. C. Sanderson (Ruth Haynes), a son, Robert, on August 22, 1931.

##### *Personal*

Minna Cunningham is librarian at the Emory Junior College, Valdosta, Ga.

#### FLORIDA BETA

##### *New Addresses*

Neta Barham, Goodwyn Institute Library, Memphis, Tenn.

Mrs. Joseph P. Stratton (Frances M. Mims), 260 W. Washington, Sullivan, Ind.

Mrs. Albert S. Wing (Elizabeth Vann), 305 Plant Ave., Tampa, Fla.

Mrs. Howard L. Hartman (Mildred Deady), 9 Evergreen Ave., Hartford, Conn.

Mrs. Brian Anderson (Alice McKenny), 335 Cathcart St., Orlando, Fla.

Mrs. William Anderson (Mary Lane), 15 W. Vanderbilt, Orlando, Fla.

#### FLORIDA GAMMA

##### *New Address*

Mrs. Sidney Carlson (Martha Willimon), 235 Sterling Ave., Winter Park, Fla.

##### *Marriages*

Mary Hall and Fred Timson, Jr. At home, Dover, N.J.

Marguerite LoBean and David Schnuck. At home, Winter Park, Fla. Mr. Schnuck also attended Rollins College and is a member of K. A.

Marjorie Rushmore and Miles Dawson, Rollins College, '33. At home, Victoria Ave., Winter Park, Florida, where Mr. Dawson is continuing his studies at Rollins College.

##### *Personals*

Helen Cavanaugh is a booking agent for the Eastern Airways Transport Co. and is living in Miami, Fla.

#### IDAHO ALPHA

##### *New Addresses*

Louise Cuddy, 1405 Monroe Ave., Corvallis, Ore.

Margaret Cuddy, 418 College Ave., Moscow, Idaho.

Mrs. H. Carter Davidson (Capitola Brown), 118 Winona Ave., Northfield, Minn.

Mrs. Leigh A. Dunbar (Mae Anderson), 2206 Overland Ave., West Los Angeles, Calif.

Margaret Kinyon, 1210 Hays St., Boise, Idaho.

Lois M. Porterfield, 2026 Cornell Rd., Cleveland, Ohio.

##### *Marriage*

Bernice Wyman and Arthur Howard Bone. of Scranton, Pa., on June 30, 1931 at Boise, Idaho. At home, Vale, Ore.

##### *Personals*

Elizabeth Mount is head of the mathematics department in the high school, San Bernardino, Calif.

Louise Cuddy is dean of women in the Corvallis (Ore.) High School.

Margaret Cuddy is studying for her M.A. at the University of Idaho. She is assistant in the department of philosophy.

Adamee Dorman is teaching domestic science at Watsonville High School, Watsonville, Calif.

Margaret Kinyon has received her M.A. in history from Columbia University.

#### ILLINOIS ALPHA

##### *New Addresses*

Mrs. Alex E. Thom (Josephine Metzger), 501 Belarrell Ave., New Albany, Ind.

Mrs. Floyd H. Carson (Lucile Douglass), 1529 Montier St., Wilkinsburg, Pa.

Mrs. K. J. McBride (Margaret Hunsche), 1006 Forest Ave., Wilmette, Ill.

##### *Marriage*

Harriette L. Jewell and Myron H. Mickey, Jr., on May 29, 1931. Miss Jewell received her degree at Ames, Iowa. Mr. Mickey is a graduate of Colorado University and took postgraduate work at Ames. He is a member of A T  $\Omega$ , and A Z. He is in the Chemical Forestry Department of the Canada Creosote Co. At home, 95th St. & 118th Ave., 314 Kirkalta Block, Edmonton, Alberta, Canada.

##### *Personal*

Mrs. Bess Blackburn Grier of Oakland, Calif., was in Monmouth this spring because of the death of her mother. Mrs. Grier was a member of the class of 1902, Monmouth College, and one of the Zeta group initiated into Pi Phi May, 1928. This spring Mrs. Grier was elected state president of P.E.O. in California.

#### ILLINOIS BETA

##### *New Addresses*

Mrs. Clarence V. Murphy (Cora Wood), 1232 N Ave. N.E., Massillon, Ohio.

Mrs. David Elmer Pearl (Neita Branford), 2107 Midvale Ave., Los Angeles, Calif.

Mrs. T. P. Wright (Margaret McCarl), 1063 Amherst Ave., Buffalo, N.Y.

*Marriages*

Margaret C. Stoughton and Charles A. Abell, on July 10, 1931, at Asheville, N.C. At home, 223 Federal Bldg., Asheville, N.C.

Juanita Klinck and George Essex, in June, 1931. At home, Knoxville, Ill.

*Personals*

Mrs. F. C. Ayars (Nellie Needham) is a member of the Panhellenic Advisory Board at the University of Southern California.

Dorothy Brown is teaching dancing in New York City.

Martha Crissey is teaching public school music in Monmouth, Ill.

Mrs. N. O. Crissey (Annie Yeomans) and daughters, Catherine and Louise, spent a delightful three months traveling in Europe this summer.

ILLINOIS DELTA

*New Addresses*

Mrs. Samuel F. Cudlip (Elizabeth Foggy), 201 Pine St., New London, Iowa.

Mrs. Clarence B. Haste (Virginia L. Leonard), 8732 Harper Ave., Chicago, Ill.

Mrs. Howard D. Litton (Jane Nicholson), 121 Pleasant St., Oak Park, Ill.

Mrs. C. G. Yates (Helen Trask), 644 Hill-side Ave., Glen Ellyn, Ill.

Mrs. Frederick Browning (Helen Weinberg), 910 W. Portland St., Phoenix, Ariz.

Mrs. William Davidson (Jess Archer), 1006 Ash St., Georgetown, Tex.

Mrs. Philip O. Gentry (Florence Hall), 1008 Hinman Ave., Evanston, Ill.

Mrs. John F. McKee (Louise Jarl), 1445 W. 93rd St., Chicago, Ill.

*Births*

To Mr. and Mrs. Howard D. Litton (Jane Nicholson), a son, David Lee, on August 23, 1930.

To Mr. and Mrs. Arnold L. Hahn (Lenore "Fritz" Thompson), a daughter, Sara Jane, May 18, 1931.

To Mr. and Mrs. Eric A. Laing (Aileen Kelly), a son, John Stephen, April 13, 1931.

*Marriage*

Lorraine Jones and John P. Foley, Jr., B Θ II, Knox, 1933. At home, Cincinnati, Ohio.

*Personals*

Irma Bullington is working in Harding's Restaurant in Chicago.

Charlotte Crawford is teaching at La Harpe, Ill.

Mrs. Floy Josselyn Koenig has been visiting in Duluth, Minn., as the guest of her daughter, Mrs. J. M. Leonard (Frances Koenig).

Mrs. Loomis Leedy (Ruth Gillis) has moved "The Peter and Jane Shop" from Winter Park to Orlando, Fla.

Mrs. James A. Mytton (Mary Phillips) has spent several months visiting her mother in Galesburg.

Katherine Noble, who won the Panhellenic

fellowship for 1931-32, is taking the course for deans of women at Columbia University, and is living at Whittier Hall.

Mrs. Frank Parr (Nelle Welles) is a member of the Panhellenic advisory board at the University of California at Los Angeles.

Janet Smith is teaching at LeRoy, Ill.

Janet Wells is teaching in Rushville, Ill.

Dorothy Weinberg spent the past summer traveling in Europe.

Janet Craig and Mary Whitehead are attending Brown's Business College in Galesburg, Ill.

ILLINOIS BETA-DELTA

*Marriage*

Mary Waterous and Paul Block, Φ Δ Θ, Knox, '31. At home, Knoxville, Ill.

ILLINOIS EPSILON

*New Addresses*

Jan Burns, 2724 Central Park Ave., Evanston, Ill.

Carol Duffield, 636 Emerson St., Evanston, Ill.

Mrs. Ralph E. Fulton (Margaret Montgomery), 216 Bishop St., New Haven, Conn.

Mrs. Raymond B. Allen (Dorothy B. Sheard), 855 First St. S.W., Apt. 3, Rochester, Minn.

Mrs. Frederick Babcock (Margaret Shippen), 104 Ravenna Blvd., Ann Arbor, Mich.

Mrs. Russell S. Beggs (Mary Lenore Sterling), 2931 Sedgwick Rd., Shaker Hts., Cleveland, Ohio.

Mrs. Wm. Erickson (Ruth Anderson), 904 Reba Pl., Evanston, Ill.

Mrs. Gordon Hannah (Wilma Ruth McWhinney), 1120 Elmwood St., Wilmette, Ill.

Mrs. Roger Jenkins (Edna Estell), 7630 Sheridan Rd., Chicago, Ill.

Mary-Louise Kohler, 4077 W. 3rd St., Los Angeles, Calif.

Mrs. C. M. Martin (Marion Van Hoesen), 2307 Park Pl., Evanston, Ill.

Nathalie McChesney, 1940 Sherman, Apt. 302, Evanston, Ill.

Mrs. Ellis P. Schmidt (Eleanor Scholl), 2219 Ridge Ave., Evanston, Ill.

Mrs. H. B. Taylor (Betty Heathcote), 852 Park Ave., Wilmette, Ill.

Dorothy D. Walker, 1205 Michigan Ave., Evanston, Ill.

Mrs. Franklin Wanner (Emma Doland), 128 Robsart Rd., Kenilworth, Ill.

Mrs. M. C. Vermaas (Florence Burke), 5105 W. 20th St., Los Angeles, Calif.

*Births*

To Mr. and Mrs. Arnon Benson (Mildred Eberhardt), a son, October 3, 1931.

To Mr. and Mrs. George H. Littell (Beulah Francoeur), a son, Edmund, on March 2, 1931.

To Mr. and Mrs. S. L. Lloyd-Jones (Esther McDonald), a son, Donald, on May 23, 1931.

To Mr. and Mrs. Charles Merriam (Kathryn Cheney), a daughter, Carol, in February, 1931.

*Marriages*

Helen Fraser and R. Boyd Anderson, on June 2, 1931. At home, Highland Park, Ill.

Josephine Altman and Leland D. Case, on July 28, 1931. At home, the Homestead Hotel, Evanston, Ill.

Helen Wageman and Edward Fox, University of Michigan, on April 11, 1931, at St. Mel's Catholic Church in Chicago. The couple traveled to South Carolina and Washington, D.C., and will be at home at 1316 Maple Ave., Evanston, Ill.

Agnes Cornell and Jay Hunter, Northwestern, '27, May 2, 1931, at the home of the bride, 243 Hazel Ave., Glencoe, Ill. At home, 656 Hinman Ave., Evanston, Ill.

Virginia Agar and George W. Hust. At home, 659 Grace St., Chicago, Ill.

Miriam Bossard and William Theobald, Σ Φ Ε.

Naomi McDowell and Elmore Murphy, Σ Α Ε, Northwestern, on January 3, 1931, at the bride's home, 709 MacLean Ave., Kenilworth, Ill. Mr. and Mrs. Murphy took a trip to Miami, Fla., and are now at home at 2455 Prairie Ave., Evanston, Ill.

#### Personals

Mrs. E. B. Calhoun (Ruth Carson) is leaving Evanston, Ill., to live in St. Louis, Mo.

Doreen Granger is now located in New York as a member of the staff of Frazier, Jelke and Co., investment brokers. Doreen's stay in New York will be in preparation for a position in the Paris office of the firm which has scheduled the opening of its French branch at the beginning of the New Year.

Illinois E extends deepest sympathy to Theodosia Paynter, who recently lost her father. Mr. Paynter had been a member of the Board of Trade for forty years.

Mr. and Mrs. Reding Putman (Margaretta Fenn) have left Pittsburgh and have been traveling on business in New England. She has recently recovered from a severe illness.

#### ILLINOIS ZETA

##### New Addresses

Mrs. R. G. Graham (Dorothy Weaver), 401 S. 7th Ave., LaGrange, Ill.

Mrs. Burr Irwin (Kate Mann), Cape Cottage, Me.

Mrs. Lyman S. Weeks (Gertrude Harnsberger), 425 Birch St., Winnetka, Ill.

Mrs. L. M. Branch (Alice Shipman), 2021 Harrison St., Evanston, Ill.

Mrs. Stewart F. Elliott (Florence Campbell), 1002 Hinman Ave., Evanston, Ill.

Mrs. Gabriel Harman (Vesta Duvall), 2456 Portsmouth, Toledo, Ohio.

Mrs. C. C. Lipe (Gladys Baxter), 620 Garfield Ave., Rockford, Ill.

Mrs. S. B. Fithian (Edith Chester), 7645 Sheridan Rd., Chicago, Ill.

Mrs. Leslie V. Somers (Ruth Hutchinson), 920 Shattuck Ave., Berkeley, Calif.

Mrs. James F. Tuohey (Ruth Nixon), 1111 Welch St., Little Rock, Ark.

Mrs. R. H. White (Marcella Graham), 751 Sherman Ave., Evanston, Ill.

Mrs. Robert Watt (Ethel Lendrum), 3001 Chatham St., Racine, Wis.

#### Marriages

Ruth Marian Gillan and Harry C. Gobble,

June 15, 1931, at Watsela, Ill. At home, 411 Linn St., Peoria, Ill.

Mary Ann Carson and Phillip M. Torrance, Α Χ Ξ, Illinois, '26, on October 3, 1931.

Josephine Townsend and Gilmore N. Nunn, Φ Κ Ψ, William and Lee, '31, at Amarillo, Tex.

Alice Tryner Rawson and Clarence E. Muliken, August 31, 1931, at Bloomington, Ill.

Rowena Elizabeth Wells and Maurice A. Dailey, August 1, 1931, Aledo, Ill.

Eunice Webster and Merritt Fleming, Δ Τ Δ, August 1, 1931.

Margaret Sears and Roger Wm. Brigham, August 14, 1931. At home, 1198 N. El Molino Ave., Pasadena, Calif.

#### Birth

To Mr. and Mrs. Rodney Spangler (Marjorie Wilkinson), a daughter, Dandra, September 26, 1931, at Decatur, Ill.

#### Personals

Sincere sympathy is extended to Mrs. Hazel Harwood Bemis in the loss of her husband, Dr. Harold Edward Bemis. Dr. Harold Edward Bemis, professor of veterinary surgery and obstetrics and dean of the school of veterinary medicine, University of Pennsylvania, died from pneumonia on April 4, 1931, at his home, 7009 Highland Ave., Bywood Manor, Pa. He is survived by his widow, and two daughters, Suzanne, 2, and Mary Elizabeth, 6.

Named by Governor Louis L. Emerson of Illinois to the Champaign County committee of his statewide unemployment commission, Mrs. W. B. Hayes (Blanche Shirley) has been working since early this year on the problem of keeping all children of school age in the county sufficiently nourished and clothed so they may continue to attend school. She was also instrumental in securing the passage of a bill by the General Assembly providing for schooling for crippled children.

Mrs. Guy Tawney (Marietta Busey), who has been appointed as chairman of the extension work for the Illinois League of Women Voters, is also serving this year as chairman of the committee on efficiency in government for the Champaign County League of Women Voters.

#### ILLINOIS ETA

##### New Addresses

Mrs. Hubert Douglas (Sue Barnes), 934 S. Fourth St., Springfield, Ill.

Mrs. Lloyd A. Patch (Fan Johnston), 105 Pomona Ave., Long Beach, Calif.

Mrs. Leonard A. Steger (Edna B. Suffern), Hazleton, Iowa.

Mrs. Meredith Weck (Alsace Sullivan), 536 Michigan Ave., Evanston, Ill.

Mrs. E. A. Brookes (Margaret Hessler), 6157 Kenwood Ave., Chicago, Ill.

#### Births

To Mr. and Mrs. Paul Berryhill (Edna Henson), a daughter, Betty Ann, May 26, 1931, at St. Louis, Mo.

To Mr. and Mrs. John H. Nuckolls (Erma Beall), a daughter, Sally Louise, September 30, 1931, in Decatur, Ill.



To Mr. and Mrs. Oscar Owen (Elizabeth Landon), a daughter, Margaret Landon, August 25, 1931, in South Orange, N.J.

#### Marriages

Mary Finn and Howard Doyle, September 5, 1931, at Decatur, Ill. At home, 110 N. Edward St., Decatur, Ill.

Mary L. Mitchell and Edward P. Easley, A T G, September 5, 1931. At home, 521 W. Edwards St., Springfield, Ill.

Margaret M. Lanigan and R. F. McNamara, June 20, 1931, at Streator, Ill. At home, 213 Washington St., Streator, Ill.

Jesseth Blackman and Marion Robert Pierce, June 20, 1931, at Decatur, Ill. At home, 1086 W. North St., Decatur, Ill.

Caroline Powers and Frank Plaisted, September 12, 1931, at Decatur, Ill.

Margaret Dewein and John Valentine, August 25, 1931, at Decatur, Ill.

#### INDIANA ALPHA

##### New Addresses

Mrs. Wm. N. Crenshaw, Jr. (Katherine Meahl), R.F.D. 8, Shades Mt., c/o Mrs. Annie Hale, Bessemer, Ala.

Mrs. Alya O. Neal (Elsie Holman), 942 W. 34th St., Los Angeles, Calif.

Ruth Anna Ritz, New Marion, Ind.

Mrs. Charles H. Cochran (Josephine Wood), 40 Central Ave., Franklin, Ind.

Sara Covert, Munhall, Pa.

Louise Harris, 200 N. State, Ann Arbor, Mich.

Mrs. George Blake (Frances Klyver), 36 S. Edwards St., Franklin, Ind.

Grace MacArthur, Box 813, New Paltz, N.Y.

Mrs. Henry Owens (Clara Godwin), Fairbanks Hall, Drury College, Springfield, Mo.

Mrs. Roscoe Stott (Isabel Porter), 538 Howell Ave., Cincinnati, Ohio.

Mrs. Robert E. Walden (Edna Dunham), 713 Park Ave., Rochester, N.Y.

Mrs. Harold K. Smeltzly (Mary Meloy), 3220 Garfield Ave. S., Minneapolis, Minn.

#### Births

To Mr. and Mrs. Howard Robinson (Clarene Kelly), a daughter, Virginia, June 29, 1931.

To Mr. and Mrs. Kenneth Andrews (Ellen Payne), a daughter, Julia Ann, June 29, 1931.

To Mr. and Mrs. Leslie Nichols (Mary Murphy), a daughter, Mary, September, 1931, in Glendale, Calif.

#### Personals

Mrs. Alva O. Neal (Elsie Holman) is Hostess of Graduate Lodge, University of Southern California, Los Angeles, Calif.

Dr. and Mrs. Victor Alberg (Marguerite Hall) of Lafayette visited in Franklin in May. Marguerite was the principal speaker at the A.A.U.W. breakfast which was held at the country club.

Mrs. Arthur Brown (Edith Wilson), Buffalo, N.Y., spent the summer with her parents at Elizabethtown, Ind. She entertained a number of Pi Phi and their families at Wilson's Camp, where the first Indiana A camp was held.

Mrs. George Blake (Frances Klyver) has

returned to Franklin to live, as her husband is now a member of the Franklin College faculty.

Mrs. Julian Bryan (Ida Marie Wilson) and son of Pelham, N.Y., visited her parents during July.

Ruth Burton was appointed to a secretarial position at the College Camp, Lake Geneva, Wis., for the summer conference.

Mrs. Jack Corbett (Katherine Kenny) and daughters have returned to their home in Shanghai, China, after spending a year in the United States, while her husband had a leave of absence. Her daughter, Katherine, graduated from Peru High School this year.

Marie Ditmars was a member of the faculty at Hilltop Camp for girls, near Nashville, Ind., this summer.

Anna Marie Dungan, granddaughter of Mrs. Samuel Dungan (Pearl Polk), is being initiated into Indiana Gamma at Butler University.

Nell Graves and Ruth Ritchey, teachers in the Indianapolis schools, spent their summer vacations in Franklin.

Mrs. Perry Green (Margaret Smith) and family of San Bernardino, Calif., visited relatives and friends in Franklin during June.

Mr. and Mrs. Raymond Gregory (Bertha Jane Morgan) and family of Lafayette spent the summer in Ithaca, N.Y. Mr. Gregory attended Cornell where he is working on his doctor's degree.

Ruth E. Graham, instructor of music at William Smith College, Geneva, N.Y., continued her work for a degree as Master of Sacred Music in New York last summer.

Mrs. Julia Lawshe (Julia Wilson) spent her vacation with her sister Mrs. Conrad Brooks (Jean Wilson) at Niagara Falls.

Mrs. Jessie Mahan (Jessie Means) is house-mother at the Phi Delta Theta house this year.

Susan Ott, home economics instructor in Franklin High School, took advance work at Purdue University this summer.

Mrs. George Vandivier (Mary Huckleberry) and son, Tommy, spent a month with her parents in California.

Sincere sympathy is extended to Mrs. Charles E. Goodell, in the death of her husband, who was killed in an automobile accident near Bloomington, Ill., June 10, 1931.

Sincere sympathy is extended to Mrs. Edgar Mendenhall (Marcia Miller) in the tragic deaths of her son, Robert, and her daughter, Mrs. Ethelwyn Snedden, who were killed while on a week-end yachting trip, and to Ethelwyn Miller, Mrs. Bertha Miller Rugg, and Mrs. Gladys Miller VanNuys, their aunts.

Prof. Paul Monroe of Columbia University, husband of Mary Ellis Monroe, was received by the Emperor of Japan on March 3, 1931. They discussed Columbia's Japanese Culture Centre Plan.

Lois Jordan, daughter of Mrs. Harry Jordan (Ruth Lowe), has been pledged Pi Beta Phi at Franklin College.

#### Engagement

Katherine Zoe Hall and Dr. Wallace Partch, Evansville, Ind. Dr. Partch is a graduate of Oberlin College and Rush Medical College, Chicago.

*Marriages*

Esther Gregory and Robert Frazier, August 12, 1931, Indianapolis. Mr. Frazier is a student in the school of medicine at Indianapolis.

Dorothy Shultz and Harold Lester Marvel, June 22, 1931, Brookville, Ind. At home, 4947 W. 13th St., Indianapolis.

## INDIANA BETA

*New Addresses*

Mrs. Edwin C. Fosdick (Emma Elizabeth Hill), R.F.D. 1, Box 5-B, Dover, Fla.

Mrs. Leon W. Wilder (Ruby Elizabeth Mead), 1104 N.W. 6th St., Miami, Fla.

Mrs. Frank Sibley (Ione Nixon), 916 State St., West Lafayette, Ind.

Mrs. Doloras E. Johnson (Doloras Mae Elsner), 611 N. Poplar, Seymour, Ind.

*Marriages*

Mary Elizabeth Sawin and Paul Schumann Ray,  $\Sigma$  A E, Drake University, at Edinburg, Ind., on August 18, 1931. At home, Commonwealth Hotel Apts., 1400-2nd Ave., Cedar Rapids, Iowa.

Ann Francis Milner and D. E. Hoopingarner,  $\Delta$  T  $\Delta$ , in Offenback-on-Main, Germany, on August 10, 1931. At home, Seneca Hotel, Chicago, Ill.

*Births*

To Dr. and Mrs. Wayne Breese Cox (Jessie Hymer), a daughter, Nancy Hymer, on April 11, 1931.

To Mr. and Mrs. M. F. Teddlie (Dorothy Arndt), a son, Eric Arndt, on August 19, 1931.

To Mr. and Mrs. S. R. Thompson (Margaret Ikerd), a daughter, Margaret Ann, June 23, 1931.

*Personal*

Mrs. S. G. Wright (Lethia Fertich) spent the summer in the Colorado Mountains and Colorado Springs.

## INDIANA GAMMA

*New Addresses*

Mrs. Melvin D. Puett (Elizabeth N. Springer), 4706 College Ave., Indianapolis, Ind.

Mrs. M. J. Brezette (Frances A. Martin), 1368 Sedgwick St., Apt. 1-D, Chicago, Ill.

Mildred K. Jessup, 1364-24th St., Des Moines, Iowa.

Mrs. E. P. Lacey (Eleanor Pollock), Spring Mill State Park, Mitchell, Ind.

Mrs. Earl McDowell (Velma Rick), Otterbein, Ind.

Mrs. C. J. Obrecht (Mabel DeWolf), Holstein, Iowa.

*Births*

To Mr. and Mrs. Ray Cates (Hester Martin), a son, Frank Marquis, on January 9, 1931.

To Mr. and Mrs. Earl McDowell (Velma Rick), a son, Walter Rick, on August 3, 1931.

To Mr. and Mrs. Irving Palmer (Kathryn M. Mead), a son, Jack Manly, August 10, 1931.

To Mr. and Mrs. William V. Sines (Jane Sutton), a daughter, Nancy Jane, April 10, 1931.

*Marriages*

Janice Barnard and Parker Dunham. At home, 117 Columbus Ave., Tipton, Ind.

Hazel Newton and John Pierce Donnelly, June 20, 1931.

Jane Allison and Ruell Parker Moore,  $\Delta$  T  $\Delta$ , on August 8, 1931. At home, 2036 N. Delaware St., Indianapolis, Ind.

Monzelle Skelton and Cranston Mugg,  $\Delta$  T  $\Delta$ , on June 20, 1931. At home, 6204 Broadway, Indianapolis, Ind.

Billie Mae Krieder and Horace Storer,  $\Sigma$  X, on May 3, 1931.

*Personals*

Mrs. Demarcus Brown (Jessie Christian) returned September 19 from a trip to Panama.

Hope Bedford sponsored a trip abroad last summer.

Mrs. Paul V. Brown (Florence Stanley) and Charlotte Comstock spent the summer in Europe.

Frances Strong, daughter of Mrs. E. A. Strong (Rubie Amos), has been pledged  $\Pi$  B  $\Phi$  at Butler University.

## INDIANA DELTA

*New Addresses*

Mrs. Charles H. Lawshé, Jr. (Muriel Knight), Van Buren, Ind.

Mrs. R. E. Beisel (Mildred Tingley), 209 Chauncey Ave., West Lafayette, Ind.

Mrs. John A. Randall (Emma L. Cochran), R.F.D. 1, Pittsboro, Ind.

*Marriages*

Ruth Knight and Donald T. Meredith,  $\Lambda$  X, Purdue, on July 12, 1931. At home, Fowler, Ind.

Gladys Robbins and Smith Weldy,  $\Theta$   $\Theta$   $\Pi$ , Indiana, on June 27, 1931. At home, Anderson, Ind.

Phyllis Beavers and Donald Wiley,  $\Theta$   $\Theta$   $\Pi$ , Purdue, on June 12, 1931. At home in Buffalo, N.Y.

*Births*

To Mr. and Mrs. R. H. Bauman (Martha Trost), a son, Ronald, Jr., on April 4, 1931.

To Mr. and Mrs. John F. Trost (Frances Small), a daughter, June Frances, on June 15, 1931.

*Personals*

Professor and Mrs. Richard E. Cordell (Alice Bright) have returned from a year's stay in England where Professor Cordell, who is with the English department at Purdue, studied at the University of London.

Josephine Diggins is attending the Ball State College at Muncie, Ind.

Florence Blue Sanders is teaching in the home economics department at Manual High School in Indianapolis.

Mrs. A. B. Van Huss (Ruth Robertson) is now connected with the home economics department at Purdue and has charge of one of the practice houses.

Five of the seniors of last year have new positions. Emily Boyd, former chapter president, is teaching in Huntington, Ind. Reba Williams is teaching in Mishawaka, Ind. Bernita Williams is in New York City. Ruth Ac-

ton is with a tea room in Dayton, Ohio. Margaret Mace is teaching in Talma, Ind.

## IOWA ALPHA

*New Addresses*

- Mrs. Frank T. Slack (Jeannette Mitchell), 422 W. Second St., Ottumwa, Iowa.  
 Mrs. Ella F. Miller (Ella Ford), Victoria Hotel, Des Moines, Iowa.  
 Helen Faye Gilbert, Selma, Iowa.  
 Helen Hobbs, 506 E. 9th St., Johnson City, Ill.  
 Marie Oehler, Grandview, Iowa.  
 Mrs. J. F. Parker (Katherine Firebaugh), 915 E. 82nd St., Chicago, Ill.  
 Mrs. A. M. Paterson (Margaret F. Rogers), 1103 E. Washington, Mt. Pleasant, Iowa.

*Marriages*

- Aileen Wheaton and Garland Bengé, Cody, Wyo., June, 1931. At home, Laramie, Wyo.  
 Neva Stacy and Herbert Campbell, Σ Φ Ε, Brighton, Iowa, on February 5, 1931.  
 Ethel Williams and Dale Caris, Φ Δ Θ, Monmouth, Ill., on August 15, 1931. At home, Moravia, Iowa.  
 Josephine Rogers and Donald B. Carper, Mt. Pleasant, Iowa, April 5, 1931.  
 Harriette Theis and Lloyd Gossett, Φ Σ Κ, Omaha, Neb., on May 2, 1931. At home, Perry, Iowa.  
 Maurine Colliver and Frederick Grau, Nashua, Iowa, on January 28, 1931. At home, Port au Prince, Haiti.  
 Jessie Waite and Allen K. Reasoner, on February 21, 1931. At home, Oakland, Calif.  
 Joyce Clark and Dr. Leland Weston, Dallas City, Ill., on June 6, 1931.

*Births*

- To Mr. and Mrs. G. A. Bingham (Miriam Reid), a daughter, Carol Ann, on May 26, 1931.  
 To Mr. and Mrs. Jay Edmundson (Helen Kitch), a daughter, Sylvia Jane, September 30, 1931, in Columbus, Ohio.  
 To Mr. and Mrs. Richard Kallenberg (Alice Dutton), a daughter, Martha Jane, July 26, 1931, in Brooklyn, N.Y.  
 To Mr. and Mrs. Raymond McIntyre (Violette Greene), a son, John Russell, June 29, 1931, Vermilion, S.D.  
 To Mr. and Mrs. Frank Snider (Letha Greene), a son, William Lee, July 20, 1931, West Branch, Iowa.

*Personals*

- Virginia Bishop spent the summer in Europe.  
 Katherine Eyerl is attending a business college at Chillicothe, Mo.  
 Helen Holland and Regina Conner have entered a business college at Quincy, Ill.  
 Joy Hall, Alice Ethell, and Josephine Steckel were abroad this summer.  
 Mr. and Mrs. Richard Kallenberg (Alice Dutton) and baby daughter, Martha Jane, of Brooklyn, N.Y., visited Mt. Pleasant for three weeks with Mrs. Kallenberg's sister, Mrs. Frank Wright (Mary Dutton). Mrs. Wright accompanied them East.  
 Mrs. Lulu Satterthwaite Nettleton of Ta-

coma, Wash., spent a few weeks with her mother in Mt. Pleasant.

Mrs. Blanche T. Wagner, Mrs. Katherine Firebaugh Parker, and Mrs. Rebecca Firebaugh Herrmann, all of Chicago, attended pledging services at the C. H. Dyal home, October 3, 1931.

Mrs. L. R. Pescheret, president of Chicago North Club, attended Convention, and gave the members of Chicago North a most interesting and inspiring talk on the sessions.

Mrs. C. H. Geiger (Velma Geiger) will be in New York this year where her husband is studying for his doctor's degree at Columbia. Alice Page spent the summer in Europe.

## IOWA BETA

*New Addresses*

- Mrs. John H. Rusch (Hazel Teeter), Polo, Ill.  
 Mrs. Raymond C. Vanderford (Mary Evans), Hotel Burlington, Burlington, Iowa.  
 Mrs. Anna Dowell (Anna Wright), Terra Bella, Calif.  
 Mrs. Douglas Malin (Louise Spaulding), 405 N. Howard, Glendale, Calif.  
 Olive E. Wright, 429 N. Clinton, Iowa City, Iowa.  
 Mrs. B. M. Wheelock (Mae Belle Gunn), 833 Courtright St., Mapleton, Iowa.

*Personals*

- J. George Dean, husband of Cora Hankins Dean, is professor of civil engineering at St. Thomas College, St. Paul, Minn.  
 Mrs. Carl Brown (Nina Hohanshalt) spent some time with her mother at Monrovia, Calif.  
 Mrs. Fred Beymer (May McGranahan), a Simpson graduate of '94, is Iowa B house-mother for the coming year.  
 Mrs. Merrill Clark (Edna Bellman), called to Indianola by the illness and death of her mother, returned to her California home the first of October.  
 Mrs. Wm. Conser (Elsie Barbero) of Pasadena spent a few days in Indianola on her way to Gatlinburg, where she will teach in the Settlement School the coming year.  
 Mary Elizabeth Edwards of Syracuse and Madge Edwards of Cleveland spent their summer vacation at home in Indianola.  
 Mr. and Mrs. Fred Henry (May Lacy) attended the McGranahan reunion in Pennsylvania.  
 Mrs. Louis Latta (Anita Blohm) of Iowa Z, and Ada Proudfoot Samson of Indianola spent the summer in Los Angeles.  
 Mary Martha Sprague spent the summer with her aunt in Los Angeles.  
 At the first meeting of the Pi Phi mothers' club at the chapter house, about 150 quarts of fruit and vegetables were canned for house use.  
 Alice and Agnes Scroggs and Alice Henderson are teaching in Knoxville, Iowa.  
 Anna Mary Noble is teaching in the Indianola public schools.  
 Mrs. Kenneth Karr (Catherine Carpenter) spent part of the summer with her parents in Indianola.

Esther Jean Harlan is teaching in the Quimby High School.

Helen Dudley of Lake Worth, Fla., took summer school work at Simpson.

Frances Kern is taking advanced work in the speech department at the University of Iowa.

Esther Pollock is entered in the nurse's training course at St. Luke's Hospital, Chicago.

Mrs. S. H. Strite (Orpha Partner) is hostess for the "Community Center" of Berkeley.

Alice Story received an autographed copy of "Ioway to Iowa" for the best list of midwestern books.

#### Marriages

June Slocum and Donovan Cox, Θ K N, at Waterloo, Iowa, in June, 1931. At home, Waterloo, Iowa.

Doris Atack and Harold Peters, September 3, 1931, at Charlotte, Iowa. At home, Iowa City, Iowa.

Marian Morgan and Therald Stubbs, A T Ω. At home, 1211 Polk Blvd., Des Moines, Iowa.

#### Births

To Mr. and Mrs. William Buxton, III (Elizabeth Carpenter), a son, William, IV, on October 5, 1931.

To Mr. and Mrs. Wayne Irwin (Frances Sprague), a daughter, Diane, on July 16, 1931.

To Mr. and Mrs. Keck (Frances Williams), a son, James, on October 3, 1931.

### IOWA GAMMA

#### New Addresses

Mrs. Donald H. Miller (Ruth Landers), 303 W. Nodaway St., Clarinda, Iowa.

Mrs. William A. Wood (Beulah Taylor), 6221 Kirkwood Ave., Chicago, Ill.

Ella Hopkins, Lowell Apts., Seattle, Wash.

Mrs. Edward T. John (Byrdena Irwin), 411 7th Ave. S., Clinton, Iowa.

Mrs. Paul R. Lisher (Margaret Penick), 1510 N. 4th St., Red Oak, Iowa.

Kathleen McClure, 1821-16th St., Washington, D.C.

Mrs. C. J. Obrecht (Mabel De Wolf), Holstein, Iowa.

#### Births

To Mr. and Mrs. Thomas Wilson Conway (Margaret Killian), a daughter, Barbara Ellen, June 22, 1931.

To Mr. and Mrs. Fred Olmsted (Jean Bramhall), a son, James Frederick, May 18, 1931.

#### Marriages

Claire Richardson and Howard E. Bowers, August 7, 1931. At home, 1942 Thornwood Ave., Wilmette, Ill.

Margaret Jean Verran and Sherry Fisher, July 18, 1931. At home, 4505 Ovid Ave., Des Moines, Iowa.

### IOWA ZETA

#### New Addresses

Mrs. John R. Berry (Joyce Robberts), 554 11th St., Santa Monica, Calif.

Mrs. C. W. Macy (Lydia King), 1119 High St., Palo Alto, Calif.

Mrs. Leonard A. West (Jean Dayton), 4904 Pleasant St., Des Moines, Iowa.

Gail DeWolf, 634 S. St. Andrews Pl., Los Angeles, Calif.

#### Births

To Mr. and Mrs. Aubrey Devine (Catherine Hamilton), a daughter, Shirley Anne, July 19, 1931.

To Mr. and Mrs. Herbert Killian (Ethelyn Strickling), a daughter, Marybel, on August 10, 1931.

To Mr. and Mrs. P. G. Rawland (Florence Strub), a son, May 7, 1931.

To Mr. and Mrs. Glenn Simmons (Irma Carlton), a daughter, Carolyn Ann, June 21, 1931.

#### Marriages

Ellen Jones and Arthur Dwight Brown, June 9, 1931, Iowa City, Iowa.

Mary Goodykointz and Ralph Barnes, June 13, 1931, Boone, Iowa. At home, Iowa City, Iowa.

Dorothy Ward and Frank A. Crabb, Jr., April 11, 1931. At home, 2326 E. 69th St., Chicago, Ill.

Dorothea Starbuck and Ray E. Miller, Φ Δ K, May 30, 1931, Iowa City, Iowa.

Ruth Baker and James Thomas Lawrence Morrissey, Northwestern, N E and Ψ Ω, April 5, 1931, Ottumwa, Iowa.

Florence Ireland and Roy P. Porter, Iowa, Φ Γ Δ, on April 10, 1931, Des Moines, Iowa. At home, Hotel Victoria, Des Moines, Iowa.

Sara G. Holiday and Dr. Sprague, September 12, 1931, at the Holiday Camps, in a lovely outdoor ceremony.

#### Personals

Mrs. Kathryn Dayton Aurner was elected president of the Madison (Wis.) Art Guild recently. Mrs. Aurner was a pupil of Charles A. Cumming and Hugh Breckenridge. She has two oil paintings at the annual exhibit of the Guild.

Dr. and Mrs. J. T. L. Morrissey (Ruth Baker) sailed in June for a trip to the continent. Sincere sympathy is extended to Dorothea and Helen Starbuck in the death of their brother, Arthur Starbuck, a night air mail pilot, who was killed May 6, 1931, when his plane crashed into a mountain side near Burbank, Calif.

The son of Mrs. Charles Rundall (Josephine Worster) pledged Σ X at Northwestern University.

Mrs. W. J. Foster (Edna Westfall) went as delegate to Convention from the Cedar Rapids Alumnae Club.

Mrs. Ward Macy (Lydia King) will be in Palo Alto, Calif., where her husband is teaching this year.

### KANSAS ALPHA

#### New Addresses

Georgia Cassity, 1140 South Quincy, Tulsa, Okla.

Mrs. H. E. Davis (Pauline Doerr), 512 Belmont Ave., Chicago.

Mrs. A. L. Fajen (Viola Warner), 1119 Loomis, Winfield, Kan.

Mrs. A. N. Murphy (Gladys Luckan), 438 W. 22nd St., Oklahoma City, Okla.

Mrs. Howard Rooney (Jean Stevenson), Dodge City, Kan.

Mrs. Virgil Severe (Bernice Brown), Dodge City, Kan.

Mrs. Bud Updegraff (Mary Louise Olmstead), Valley Center, Kan.

Mrs. R. B. Stevens (Jane Griffith), 1123 Louisiana, Lawrence, Kan.

Mrs. C. B. Carman (Elizabeth Mackie), 2116 Massachusetts, Lawrence, Kan.

Mrs. E. E. Bayles (Lucene Spencer), 628 E. 17th, Columbus, Ohio.

*Births*

To Mr. and Mrs. E. C. Alexander (Ruth Massey), a son, Thomas Edward, July 11, 1931.  
To Mr. and Mrs. Luther Wood (Hallie Reece), a son, Richard.

To Mr. and Mrs. Emerson B. Milner (Josephine Farrell), a daughter, Francine Louise, July 30.

To Mr. and Mrs. Dale Hudkins (Josephine Dana), a son, Dana.

To Mr. and Mrs. Sam Ranson (Dorothy Fontron), a son, Jack.

To Mr. and Mrs. L. E. Phillips, Jr. (Ann Katherine Innes), a son, L. E. Phillips, III.

*Marriages*

Bertha Luckan Wilson to Curtis J. McCoy,  $\Phi$   $\Delta$   $\Theta$ , June 17, 1931, at Lawrence, Kan. At home, 1315 N. Rural St., Emporia, Kan.

Evangeline Perry Russell to Willis S. Burnham, September 3, 1931. At home, 303 Vassar, Albuquerque, N.M.

Dorothy Dunmire to Hugo C. Rumsey,  $\Sigma$  N, June 24, 1931. At home, 1108 W. 10th St., Lawrence, Kan.

*Personals*

Mrs. Robert Wild (Marianne Reid) has been made Delta Province vice-president.

Georgia Cassity is in Tulsa, working for the Boswell Jewelry Company.

Mrs. Thornton Cooke is spending a year in France with her daughter.

Mrs. H. E. Davis (Polly Doerr) attended Founders' Day banquet at Lawrence.

Miss Margaret Louise Ott, Missouri A, and Miss Caroline Waldron, Kansas A, were in Europe this summer. They sailed June 26 on the *Vulcania*.

Jane Riegart has been visiting in Duluth as the guest of her aunt.

Betty Timmons is making her bow to society this season with the Atlanta Débutantes' Club.

KANSAS BETA

*New Addresses*

Mrs. Wilber D. Cole (Geraldine Hull), 1021 Leavenworth St., Manhattan, Kan.

Mrs. John F. Gartner (Elizabeth Bressler), 915 Terraine Ave., Long Beach, Calif.

Mrs. Paul R. Guthrie (Irene Mae Matt), Camp Holabird, Baltimore, Md.

Mrs. Everett Stephenson (Edith Updegraff), 224 S. Crestway, Wichita, Kan.

Mrs. Raymond Ramage (Helen H. Holm), 1444 Chase Ave., Chicago, Ill.

Mrs. John C. Rolland (Ruth Boyce), Drawer K, Alamogordo, N.M.

Mrs. Thomas L. Cook (Irene Held), 2811 Faraon St., St. Joseph, Mo.

*Personal*

The new dean of women at the University of Wisconsin is Louise Fleming Troxell.

KENTUCKY ALPHA

*New Addresses*

Mrs. William G. Long (Thelma M. Knebelkamp), 319 Fourth St., Irwin, Pa.

Mrs. B. C. Lewis (Helen Anderson), 1126 Leland Ave., Indianapolis, Ind.

*Birth*

To Mr. and Mrs. B. C. Lewis (Helen Anderson), a daughter, Barbara Morton, August 5, 1931.

LOUISIANA ALPHA

*New Addresses*

Mrs. R. P. McLarty (Dorothy White), 1505 Healey Bldg., Atlanta, Ga.

Mrs. David Birney (Stella Walsh), 1 Collier Rd., Atlanta, Ga.

Mrs. J. Paul Baird (Merrill Miller), 1129 Sampson Ave., Dyersburg, Tenn.

*Births*

To Mr. and Mrs. Herbert P. Benton, Jr. (Katherine Glenny), a son, October 10, 1930.

To Mr. and Mrs. John M. Parker, Jr. (Edith Glenny), a son, September, 1930.

To Mr. and Mrs. William Stone Leake (Lilah Phillips), a son, December 18, 1930.

To Mr. and Mrs. Addison Lawson (Delphine Caron), a daughter, March, 1931.

*Engagements*

Beatrice Adams and Maurice Sullivan.  
Flora Hardie and Darwin S. Fenner, K A.

*Marriages*

Marie Stella Wogan and Tatham Eskrigge,  $\Delta$  K E, December 29, 1930.

Ethel Jane Westfeldt and Frederick H. Bunting, February 7, 1931. At home, Baltimore, Md.

Merrill Miller and J. Paul Baird, M.D.,  $\Delta$  K E and  $\Phi$  X, August 26, 1931, at First Baptist Church, Osceola, Ark. Dr. Baird is member of the staff at the Baird Brewer Hospital, Dyersburg, Tenn.

MAINE ALPHA

*Engagement*

Bertha Faustina Carter and Parker G. Cushman,  $\Sigma$  X.

*Marriages*

Rena Campbell and Merrill Bowles, June 13, 1931.

Madeline Alden Riley and Joseph Mariner Thompson,  $\Delta$  K  $\Sigma$ . At home, 163 Nassau Ave., Buffalo, N.Y.

*Birth*

To Mr. and Mrs. James Booker (M. Catherine Buck), a daughter, Mary Anne.

*Personal*

Pearl Woodard, '25, has accepted a position with the Universal Producing Company of Columbus, Ohio, as one of its dramatic directors.

## MANITOBA ALPHA

*Engagements*

Rhoda Brown and Lorimer Fairfield.  
Joan Isabel Campbell and Philip Mackie.

*Marriage*

Kathleen Maud Plaxton and William Grant Carruthers, October 3, 1931, in St. George's Church, Winnipeg. At home, Toronto, Ontario.

*Personals*

Elinor Black has returned from the continent and has opened an office in the Medical Arts Building. She is specializing in women's and children's diseases.

Helen McGregor and Marjorie Richmond have gone to Toronto for postgraduate work.

Gwen Fullerton is leaving within the next few weeks for Ottawa. Mr. Fullerton has been appointed chairman of the Railway Commission of Canada and they will make their home in Ottawa.

## MARYLAND ALPHA

*New Addresses*

Mrs. George W. Rice (Edythe V. Wilson), Way-lin Manor Apt., Garrett Rd., Lansdowne, Pa.

Mrs. L. T. Stone (Sophy Marie Perry), 2720 E. Fourth St., Apt. H, Long Beach, Calif.

Mrs. M. H. Watkins (Alice Gould), 192 W. 10th St., Apt. 9B, New York, N.Y.

Mrs. J. B. McFarland (Mary Kerr), 1275 Santa Cruz Ave, Menlo Park, Calif.

Mrs. Carl Ericke (Sarah Voegtly), 3544 Daleford Rd., Shaker Heights, Ohio.

Mrs. L. S. Masterson (Charlotte Parker), Casa Moderna Apts., 2074 E. Third St., Long Beach, Calif.

Mrs. M. F. Teddie (Dorothy Arndt), 4100 Westview Ave., Baltimore, Md.

Mrs. Victor O. Friday (Mary Louise Greer), King Edward Apts., Bayard St., Pittsburgh, Pa.

*Births*

To Mr. and Mrs. Harold Gwynne (Jeannette Baer), a daughter, Ruth Laidley, on June 29, 1931.

To Mr. and Mrs. C. L. Brewer (Edna Garvin), a daughter, Jean, June 26, 1931.

*Marriages*

Barbara Griffiths and Edwin Frederick Armstrong, on September 12, 1931.

Charlotte Parker and Ensign L. S. Master-son, on October 3, 1931.

Sophy Perry and Ensign Lowell Thornton Stone, on June 27, at Seattle.

*Personals*

Helen Hawthorne Tottle is teaching at the McDonough School.

Maryland A is proud to have the vice-president of Zeta Province one of its members, Mrs. F. J. Henry (Hilda Beggs). We wish her success and pleasure in her new office.

## MASSACHUSETTS ALPHA

*New Addresses*

Mrs. S. Murray Jones (Norma Joy Hopson), Colchester Hall, Garth School, Scarsdale, N.Y.

Mrs. Gardner S. Moody (Eleanor March), 27 Park St., Newton, Mass.

Mrs. Robert C. Peterson (Louise Doore), 6 Washington St., Whitman, Mass.

Hazel D. Wheeler, Salem Academy, Winston-Salem, N.C.

Mrs. Charles A. Eaton (Adalieta Shaw), 16 Berkeley Ct., Brookline, Mass.

G. Elizabeth Schaf, 1 Cornell Rd., Stratfield, Conn.

*Personal*

Mrs. Perce H. Curtis (Blanche Charlton) has recently moved from Burlingame to Oakland. Mrs. Curtis, as a retiring member of the Settlement School Committee and editor of *Little Pigeon News*, attended the annual committee meeting in Gatlinburg last summer.

## MICHIGAN ALPHA

*New Addresses*

Mrs. Carl Cholcote (Ethel Beshopp), 1518 Oak Ave., Evanston, Ill.

Mrs. C. H. Elliott (Ella R. Kohl), 1335 White St., Ann Arbor, Mich.

Vivian Smith Anderson, 445 N. Gardner, Hollywood, Calif.

Mrs. Paul Moore (Lucile Munn), 1716 Canyon Dr., Hollywood, Calif.

Mrs. Leila Lane Warner (Leila Lane), 445 N. Gardner, Hollywood, Calif.

*Marriages*

Jean Charlesworth and Warren Brooker, Oberlin College, September 14, 1931. At home, 1804 E. 130th St., Cleveland, Ohio.

Ruth Charlesworth and Myron Drake, May 9, 1931. At home, 1596 S. Front St., Cuyahoga Falls, Ohio.

Hilda Eloise Shively and William J. Taylor, on November 8, 1930. At home, 245 Melwood St., Pittsburgh, Pa.

*Birth*

To Mr. and Mrs. J. A. Tessier (Bessie Kipple), a daughter, Florence Annette, October 3, 1931.

*Personals*

Mrs. John T. Brady (Lois Cone) is secretary of the Washtenaw County, Michigan Chapter, of the Red Cross, with offices at Ann Arbor.

Dr. and Mrs. Paul Moore (Lucille Munn) are now living at 1716 Canyon Dr., Hollywood, Calif. Last year Dr. Moore did graduate work at Philadelphia, Pa., and he is now practicing in Hollywood.

## MICHIGAN BETA

*New Addresses*

Mrs. Robert Calvert (Mary P. Siggers), 222 Nelson Rd., Scarsdale, N.Y.

Edwina B. Hogadone, 102 Spring St., Rochester, N.Y.

Mrs. Lawrence E. Mack (Helen S. Tibbals), 120 Josephine Ave., Detroit, Mich.

Mrs. Theodore Hornberger (Marion Welles), 1020 Hill St., Ann Arbor, Mich.

Mrs. Eugene L. Jewett (Zoe Shippen), c/o Rev. E. R. Shippen, Winter Park, Fla.

Mrs. Earl B. McKinley (Leola Edna Royce), Wardman Park Hotel, Washington, D.C.

Mrs. Louis E. Smith (Greta Wallington), 3661 Pennsylvania Ave., Indianapolis, Ind.

Mary Jane Kenan, 1660 Taylor Rd., Cleveland Heights, Ohio.

Mrs. George A. Wulp (Dorothy Jeffrey), 52 N. Quaker Lane, West Hartford, Conn.

Mrs. Perry Waterman (Proctor Spalding), 42 Hundreds Circle, Wellesley Hills, Mass.

#### Births

To Mr. and Mrs. A. B. Cook (Margaret Reineke), a son, Albert Baldwin, III.

To Mr. and Mrs. Louis E. Smith (Greta Wallington), a son, at Indianapolis, Ind.

To Mr. and Mrs. Harold E. Stubbs (Dorothea King), a son, born October 3, 1931.

#### Marriages

Lloyd Huston and George A. Beauchamp, Detroit College of Law, Δ Θ Φ, law fraternity, on May 23, 1931, at Newark, N.J. At home in Englewood, N.J.

Dorothy Tisch and Melvin E. Dawley, Northwestern, Δ T Δ, on June 26, 1931, at Grand Rapids, Mich. At home, 1252 Dunham St. N.E., Grand Rapids, Mich.

Mary Gabrielle von Boeslager and James Randolph Doll, on May 21, 1931, at Mt. Clemens, Mich.

Dorothy Lauer and William Stevens Heigho, on October 3, 1931. At home, 1180 Chicago Blvd., Detroit, Mich.

Virginia Losee and Russel H. Meyer, on October 1, 1931, at Christ Church, Cranbrook, Bloomfield Hills. At home, 905 Merton Rd., Detroit, Mich.

Dorothy Beck and Harold Bruce Palmer, on June 28, 1931, at Battle Creek, Mich. At home, 1550 N. Sierra Bonita Ave., Hollywood, Calif.

Elisabeth DeVol and Elmer Ellsworth Thomas, Jr., on August 18, 1931, at Battle Creek, Mich. At home, Apt. 200, 212 S. Oak Park Ave., Oak Park, Ill.

Lucile Whitney and Paul V. Eslinger, on June 21, 1930. At home, 151 S. Lafayette St., Denver, Colo.

#### Personals

Mrs. Lawrence Bowman (Gladys Manwaring) was one of the most successful captains in the community fund drive in Duluth, Minn.

Margaret Eckels is associated with the *Washington Daily News* in the advertising business in Washington, D.C.

Dorothy Chipman, who is a secretary at the William L. Clements Library at the University of Michigan, was one of the twenty winners of the Royal Typewriter Company national letter contest, to which 500,000 letters were submitted, and received a new portable typewriter.

Carl Hicks, son of Mrs. Ray C. Hicks (Marguerite Bieber), who was a pupil at the Detroit Country Day School, received a grade of 100 per cent in an English test given to the pupils of the tenth grade in more than one hundred of the leading preparatory schools in the country.

Mrs. Leslie F. Johnson (Laura Myers) teaches at the Municipal University of Omaha in the department of English.

Lorinda McAndrew received her master's degree in June while in the training school of a Pittsburgh department store, and is now employed in a large department store in Buffalo, N.Y.

Mrs. Earl B. McKinley (Leola Royce) and family have returned to the United States from Porto Rico, where Dr. McKinley has been director of the School of Tropical Medicine. On September 1, Dr. McKinley assumed his duties as dean of the school of medicine at George Washington University in Washington, D.C.

Mrs. Frank Parker (Faith Gilbert) has broken up her home in Ann Arbor and moved to Flushing, N.Y.

Five Michigan B Pi Phis had an afternoon's reunion in Honolulu in April: Mabel Parker, Martha Downey, Florence Helmick McCauley, Flora Sigel Pohlman, and Muriel James Bergstrom.

The deep sympathy of their friends goes to Mabelle Walrath Waterman (Mrs. Leroy C.), Michigan A, and Dorothea Waterman, in the death of Donald, their sixteen year old son and brother, who died on August 13, after a week's illness from a sinus infection. They have gone to join Professor Waterman who is directing the University of Michigan excavations in Palestine, and will be gone until February.

The sympathy of their friends in Michigan B goes to Marie Winsor Stebbins (Mrs. Stowell C.) who lost her mother in April, and to Helen Tibbals Mack (Mrs. Lawrence E.) and Margaret Tibbals Shaw (Mrs. Herbert M.) in the loss of their father in April. Dr. Tibbals was the first president of the Wayne County Medical Society, and a nationally known authority on medical jurisprudence.

Mrs. Howard S. Taylor (Eva Sharrow) is the president of the Palo Alto Alumnae Club. Mr. Taylor is on the faculty of Leland Stanford University.

#### MINNESOTA ALPHA

##### New Addresses

Mrs. Melvin W. Cooley (Iola Wallace), 2434 Dupont Ave. S., Minneapolis.

Mrs. H. J. Worrell (Helen M. Fruen), 36 S. Oliver, Minneapolis.

Lucille Friedl, 2003 Aldrich Ave., Minneapolis.

Mary Howard, 2645 Bryant Ave. S., Minneapolis.

Mrs. Chas. Hutchinson (Cecil Weidenhamer), 4239 Cedar Ave. S., Minneapolis.

Mrs. Elmer F. McDevitt (Florence Bernhardt), 3023 Branch St., Duluth, Minn.

Lucretia Royer, 95 Christopher St., New York City.

Mrs. J. Boyd Spencer (Dorothy D. Donnelly), 350 S. 22nd St., La Crosse, Wis.

Mrs. John H. Willis (Geraldine M. Henning), 923 Patton Ave., San Pedro, Calif.

Mrs. Morse C. Palmer (Eleanor C. Lowman), 111 S. 49th Ave., Omaha, Neb.

#### Birth

To Captain and Mrs. Myron J. Conway (Lucile Daugherty), a son, John Paul, on August 29, 1931, in Paris, France.

#### Marriages

Muriel Darrel and Maynard Stevens, on August 17, 1931. At home, 4245 Aldrich St., Minneapolis, Minn.

Lenore Andrist and James Johnson, on June

30, 1931. At home, 706 S.E. Delaware St., Minneapolis, Minn.

Ruth Gurley and George LaBatt, on June 3, 1931. At home, 2450 Pleasant Ave. S., Minneapolis, Minn.

Dorothy Hummel and George N. Rogentine. At home, 2885 James Ave. S., Minneapolis, Minn.

Julia Patty and Horace Van Valkenburg, on June 20, 1931. At home, 4624 Upton S., Minneapolis, Minn.

#### Personals

Mrs. R. Norman Miller (Aileen Sullivan) has been a social worker with the Bureau of Catholic Welfare in Detroit, Mich., for the past year.

Elizabeth Collins is teaching beginner's French in the college club classes in Duluth, Minn.

Mrs. Elmer F. McDevitt (Florence Bernhardt) is teaching intermediate French in the college club classes in Duluth, Minn.

Capt. and Mrs. Myron J. Conway (Lucile Daugherty) expect to stay in Europe for another year. Their address is 146 Champs Elysees, Paris, France.

Mrs. Francis B. Harrison (Ethelyn Conway) is dean of women at Montana State College this year.

Josephine Schain, National Director of Girl Scouts, was a guest at a luncheon given on October 13 in honor of Mrs. Herbert Hoover, honorary president of Girl Scouts, by Mrs. Nicholas Brady, national chairman, board of directors, in Buffalo, N.Y., on the occasion of the seventeenth national convention of Girl Scouts. Many other social events marked the national meeting.

#### MISSOURI ALPHA

##### New Addresses

Adrienne and Sue Frances Adams, 106 Bedford St., New York City.

Mrs. D. Aultman (Dorothy Logan), 102 N.W. 17th, Oklahoma City, Okla.

Mrs. R. J. Chadbourne (Frances Livingston), 1795 Jasmine, Denver, Colo.

Mrs. W. B. Cozad (Dorothy Holcomb), 4804 Jefferson, Kansas City, Mo.

Helen Hill, 1028 Tiverton Ave., West Los Angeles, Calif.

Mrs. T. O. Wright, Jr. (Carolyn Bassett), 72 Barrow St., New York City.

Mrs. G. D. Phares (Phoebe Bishop), 2617 N. Hudson, Oklahoma City, Okla.

##### Marriages

Eugenia Owen and Hartley G. Banks,  $\Phi \Delta \Theta$ , June 27, 1931. At home, Mores Blvd., Columbia, Mo.

Mabel Emma Blair and George Marshall Gans.  $\Delta T \Delta$ , August 7, 1931. At home, 1024 Bates St., St. Louis, Mo.

Charlotte Taylor Wettach and Frederick B. Heath, Jr., July 16, 1931. At home, Bellerive Hotel, Kansas City, Mo.

Martha Anne Martin and Lieut. Ralph Powell Swofford, Jr.,  $\Sigma X$ , October 14, 1931. At home, Randolph Field, San Antonio, Tex.

#### Births

To Mr. and Mrs. Richard Price Colley (Golden Etter), a daughter, Elizabeth Ellen, January 31, 1931.

To Mr. and Mrs. George Kuhn (Jane Spencer), a son, George Mason, July 6, 1931.

To Mr. and Mrs. Dudley D. Thomas, Jr. (Ruth Rea), a daughter, Martha, July 4, 1931.

To Mr. and Mrs. T. O. Wright, Jr. (Carolyn Bassett), a son, Taylor Otho, III, January 28, 1931.

#### Personals

Adrienne and Sue Frances Adams are in New York City. Adrienne is doing commercial art work, while Sue Frances is in the employ of the International Silver Company.

Mrs. George C. Kaucher (Edith Dungan) has been elected vice-president of the Chicago Alumnae Club, North, and is also serving as chairman of the membership committee.

Frances Maughs is teaching mathematics in Columbia High School.

Elizabeth McReynolds has a position at Stephens College this year.

Alice Young and Nancy Hargis, Florida  $\Gamma$ , are new members of the Kansas City Junior League.

#### MISSOURI BETA

##### New Address

Mrs. C. W. Nohl (Winona Wuertenbaecher), 3315 Russell, St. Louis, Mo.

##### Personals

Mrs. Robert P. Luker (Dorothy Hackman) has returned to her home at 4637 Livingston Dr., Long Beach, Calif., after spending the summer in Seattle, Wash., where Lieutenant Luker, U.S.N., has been stationed with the fleet.

Alice Philipson is spending a year in Europe.

#### MISSOURI GAMMA

##### New Addresses

Mrs. Joe Coy (Helen Louise Terry), 21 S.E. 33rd St., Oklahoma City, Okla.

Margaret King, 3740 Holland Ave., Dallas, Tex.

Mrs. Gilbert Keisker (Edna May Hamilton), 2301 Youngs Blvd., Oklahoma City, Okla.

Gladys Owen, Piedmont, Mo.

Mrs. Ralph Rowden (Doris Berry), 723 W. Avenue D, San Angelo, Tex.

Mrs. Ruth Valette Thomas, Burris Training School, Ball State Teachers College, Muncie, Ind.

Esther Lorene Vallette, 519 Seventh Ave., Brookings, S.D.

Mrs. Robert Wagstaff (Ethel Rhamy), 822 S. Pine, Harrison, Ark.

Mrs. C. Emerson Miller (Aldine Patterson), 1059 S. Pickwick, Springfield, Mo.

##### Engagement

Mary Lee Atkinson and Albert Cardot.

##### Marriages

Ruth Lundsford Atteberry and Robert M. Brankstone, August, 1931. At home, Van Buren, Mo.



Aldine Patterson and Reverend C. Emerson Miller, July, 1931. At home, 1059 S. Pickwick Ave., Springfield, Mo.

Lucy Lee Ferguson and Harry Neale, E N. At home, Springfield, Mo.

Ruth Noble and W. Earl Taylor, July, 1931. At home, LeRoy, Ill.

#### Births

To Mr. and Mrs. Joseph Coy (Helen Louise Terry), a daughter, Carolyn Sue, July, 1931.

To Mr. and Mrs. C. Dan Curtis (Margaret Paynter), a daughter, Nell Catherine, September 11, 1931.

To Mr. and Mrs. W. D. Dysart (Helen Finley), a son, Allyn Robert, September 5, 1931.

To Mr. and Mrs. Guy Duncan (Jesse Kump), a son, William Finley, July 20, 1931.

To Mr. and Mrs. Elmer Eckles (Helen Mays), a son, James Warren, August 13, 1931.

To Mr. and Mrs. Andrew J. McDonald (Lillian Reich), a daughter, Janet, August, 1931.

### MONTANA ALPHA

#### New Addresses

Mrs. G. L. Erwin (Ella Clark), 1st and Oak, Solvang, Calif.

Lenore M. Sullivan, 2728 Lincoln Way, Ames, Iowa.

Lois E. Cobleigh, 409 W. Ottawa, Lansing, Mich.

Mrs. R. K. Curry (Winifred Cobleigh), R.F.D. 2, Washtenaw Rd., Ann Arbor, Mich.

#### Marriage

Helen Gary and Ed. McCloud, E X. At home, 512 Boylston N., Seattle, Wash.

### NEBRASKA BETA

#### New Addresses

Mrs. Max V. Neumann (Margaret Gairdner), 414 Eleventh St., Sioux City, Iowa.

Mrs. Charles J. Smith (Edith May Johnson), 853 Columbia, Fort Wayne, Ind.

Mrs. Robert A. Hardt (Elizabeth Condon), 4818 Elm St., Niles Center, Ill.

Mrs. R. F. Koopp (Lou Young), 356 Ridge Ave., Evanston, Ill.

Mrs. H. H. Laughlin (Ruth Goodson), 5316 Rockhill Rd., Kansas City, Mo.

Mrs. Wayne L. Townsend (Dorothy Pierce), 2413 State St., New Orleans, La.

#### Marriages

Lorren Taylor Wiedenmann and McGee Edward Benjamin, University of California, August 3, 1931. At home, 4517 Roanoke Pkwy., Kansas City, Mo.

Irma Beutel and Gaillard Swift, A T U, in August, 1931. At home, Harlan, Iowa.

#### Birth

To Mr. and Mrs. Gerald Hickok (Laura Dible), a son, William Harrison, on July 24, 1931.

#### Personals

Gertrude Kincaide spent three months this summer in France, where she studied French. Miss Kincaide is the acting head of the de-

partment of foreign languages at the Municipal University of Omaha, where she teaches French.

Mrs. Herbert Millard (Dorothy Davis) has returned to her Chicago apartment, after spending the summer in Los Angeles, Calif.

Myrna Sedgwick spent a delightful summer in France, studying French, and traveling through the chateau districts.

Dr. and Mrs. J. S. Simms (Fenna Beeler) have returned to their home in Bellflower, Calif., after a six months' stay in Vienna, Austria, where Dr. Simms studied surgery with Dr. Plenck. Mrs. Simms studied German, also the educational system under the new republic, including kindergarten schools, both private and public, and the commercial art schools. Since her return here she has given a number of lectures upon these subjects.

Mrs. C. B. Wagner (Willa Wyncoop) has been elected president of the Lincoln Park group of Chicago North Pi Beta Phi Alumnae Club for the second year. She also holds the important position of being chairman on ways and means and is also serving as chairman of the social committee.

### NEVADA ALPHA

#### New Addresses

Mrs. Lenus J. Cardoza (Katherine O'Sullivan), 1235 Oxford St., Berkeley, Calif.

Mrs. T. F. Banigan (Edwina J. O'Brien), 89 Somerton Ave., Kenmore, N.Y.

Mrs. Ray Misner (Marjorie Roach), 119 N. Central, Glendale, Calif.

Mrs. Wm. H. Organ (Alice Norcross), 3609 Third Ave., San Diego, Calif.

#### Births

To Mr. and Mrs. Lawrence Irving (Elizabeth K. Hunter), a son.

To Mr. and Mrs. A. J. Liechti (Laura Durkee), a daughter, Laura Anne, on March 28, 1931.

### NEW YORK ALPHA

#### New Addresses

Mrs. Paul E. Batzell (Pansy Viola Brown), 65 Pleasant Ave., Hamburg, N.Y.

Anna M. Green, Neil Manor, 1350 Neil Ave., Columbus, Ohio.

Mrs. Clarence R. Rupp (Margaret L. Glan- ding), 804 S. George St., York, Pa.

Mrs. Hermon A. Atkins (Anita Campbell), 15 Tenth Ave., Haddon Heights, N.J.

Mrs. Walter Ackerman (Bertha Vedder), Munnsville, N.Y.

Mrs. Frank E. Bartlett (Grace Norton), 117 Center St., Fayetteville, N.Y.

Mrs. Harry Belcher (Mary Hart), 71 Wash- ington St., Hempstead, L.I., N.Y.

Mrs. C. T. Benscoter (Janet Bunyan), 33 Park Ave., Kane, Pa.

Roberta B. Bowen, 97 Paulison Ave., Pas- saic, N.J.

Mrs. E. Brown (Edith Haith), 65 Pleasant Ave., Hamburg, N.Y.

Mrs. George Clark (Mary Johnson), 406 Pennsylvania Ave., Urbana, Ill.

Mrs. E. Cordery (Elizabeth Town), Ham- monton, N.J.

Mrs. Zur Crane (Ruth Brush), 157 Broad St., Norwich, N.Y.

Mrs. James K. Foster (Florence Robbins), 119 Wellington Rd., Garden City, L.I., N.Y.

Mary A. Fox, 8 Jay St., Canton, N.Y.

Mrs. Frederick Fisher (Welthy Honsinger), 1430 Cambridge Rd., Ann Arbor, Mich.

Florence E. Ford, 207 Oakdale Dr., Rochester, N.Y.

Mrs. Frank E. Farley (Amy Ellwell Crane), Mt. Vernon St., Middletown, Conn.

Mrs. Wm. Gibson (Genevieve Bullivant), Succasunna, Morris Co., N.J.

Elizabeth Green, Long Branch, N.J.

Mrs. Lee Howell (Marian Nearpass), 6 Daniel St., Seneca Falls, N.Y.

Mrs. Sidney H. Karr (Ruth Wean), Gaithersburg, Md.

Mrs. Chester Lansing (Florence Warner), Cranford, N.J.

Mrs. John MacKinnon (Jeanette Finger), 216 Albany Ave., Kingston, N.Y.

Mrs. Edwin Link (Marian Clayton), Binghamton, N.Y.

Mrs. Paul Peter (Alma Strombach), 433 Lincoln Ave., Orange, N.J.

Mrs. H. A. Portong (Lois Dicky), 1 Rose Ave., Great Neck, L.I., N.Y.

Mrs. H. R. St. John (Christine Chambers), Kingston, N.Y.

Mrs. Raymond Shinn (Emily Guild), Walton, N.Y.

Marylee Tiedeman, 33 Westervelt Ave., Tenafly, N.J.

Mrs. Wallace Thayer (Georgianna Fulmer), Casale Rd., Pacific Palisades, Calif.

Mrs. W. H. Vanderhook (Ethel Jessey), 16 Williams St., Bath, N.Y.

Mrs. W. G. Wilcox (Florence A. Heal), 19565 Cumberland Way, Detroit, Mich.

Mrs. George M. Bird (Gertrude Hall), R.F.D., Delmar, N.Y.

#### Births

To Lieut. and Mrs. Murvale Farrar (Marjorie Green), a son, Robert Green, April 11, 1931.

To Mr. and Mrs. N. L. MacNames (Dorothy Eiss), a son, George Ernest Peter, July 30, 1930.

To Mr. and Mrs. Frederick Y. Manning (Irema Porter), a daughter, Eleanor Louise, May 18, 1931.

To Mr. and Mrs. Elmer P. Volgenau (Dorothy Coleman), a daughter, Dorothy, on June 19, 1931.

To Mr. and Mrs. Alvin Weller (Marian Hall), a son, John Corbin, June 2, 1931.

#### Marriages

Cornelia Piotrow and Joseph Huther, April 19, 1931, at St. Thomas Episcopal Church, Hamilton, N.Y. Mr. Huther is in the physical education department at Colgate University.

Marian Clayton and Edwin Link on June 6, 1931, at Iliou, N.Y.

Mary Elizabeth Potter and Wm. Binion Jones on June 27, 1931, at Syracuse, N.Y.

Groviene McLean and Hazen Belden Ham on August 3, 1931, at Gouverneur, N.Y.

Alys Elizabeth Johnson and Dr. Charles Wm. Nichols, University of Vermont, on April 28,

1931, at Scarsdale, N.Y. At home, 1524 Norman St., Bridgeport, Conn.

Marian Williams and Ray Emerson Slocum of Grand Rapids, Mich., on May 12, 1931, at Watkins, N.Y.

Doris Whiting and Stanley Wilson, Syracuse, Δ T Δ, on April 16, 1931, at Canisteo, N.Y. At home, 1140 Kenmore Ave., Buffalo, N.Y.

#### Engagement

Alice Elizabeth Brayton and Warren D. Ross.

#### Personals

Rozella Boyd is teaching home economics in Alexandria Bay, N.Y.

Clara Brown is teaching English and dramatics in Pulaski, N.Y., and is living at 8 North St., Pulaski.

Sally Craig is teaching English in Deruyter, N.Y.

Prudence Hawkins, who has been spending some time in Florida, has returned to her home in Hamilton, N.Y.

Janet Hurst is back at Syracuse working for her master's degree.

Julia Frantz Shutts and her two daughters called on Syracuse friends recently.

Mrs. Edward MacKenzie (Charlotte Lansing Snyder) is in New York City continuing her voice study and preparing for new rôles. Her first great success was in the *Desert Song* and *New Moon*.

Mrs. C. F. Russell (Ruth Jones) was chairman of the city golf tournament in Duluth, Minn., held in July.

Willien Cabell Taylor is supervisor of music in the Malverne Public Schools.

On Friday of convention week a most delightful get-together and luncheon for New York A's was held at Carrie Stroud's charming inn, the "Benjamin Franklin." The luncheon was attended by the following: Florence Robbins Foster, Katherine Baxter Zimmerman, Florence E. Ford, Eva Burlingham Puff, Janet Bunyan Benscoter, Genevieve Bullivant Gibson, Ruth Wean Karr, Evelyn Bishop, Anita Campbell Atkins, Florence Warner Lansing, Alice Evans, Ruth Gray, Charlotte Nearing Chaffee, Emily Guild Shum, Christine Chambers St. John, Virginia Winslow, Jeanette Finger MacKinnon, Lois Dicky Portong, and Carrie E. Stroud.

#### NEW YORK BETA

##### New Addresses

Amalie Althaus, 514 W. 114th St., New York City, N.Y.

Mrs. Sam A. McKeown (Adele Duncan), 5 Wykagyl Gardens, New Rochelle, N.Y.

##### Personals

Amalie Althaus has been appointed head of Spanish section of the Modern Language department of the Theodore Roosevelt High School.

Mabel Molloy's Dorothy is in junior college. Ethel Leveridge Ferrara has been very ill since May.

Abby P. Leland has a pre-school camp in Connecticut. Mabel McCann Molloy has been re-elected president of the women's auxiliary

of the Veterans' Memorial Hospital of Brooklyn.

Maud Klein Van Nostrand, who lives in Floral Park, L.I., is president of the woman's club and of the library association there.

Sophie Parsons Woodman, who has completed two years as president of the New York Alumnae Club, was given a beautiful diamond pin at the last Founders' Day luncheon. She was the club's delegate at convention and was also on the convention committee. One of Sophie's "children," Kathryn Hearle, is president of the Cornell chapter, and another, Virginia Hawthorne, held the same office at William and Mary.

We sympathize with Elisabeth Thomson, whose mother, much beloved by New York B, died on October 14, 1931.

#### NEW YORK GAMMA

##### New Addresses

Evelyn Rodee, 10427 Detroit Ave., Cleveland, Ohio.

Mrs. C. Dean Laidlaw, Jr. (Alice Bennett), 6311 Stanbury Rd., Parma, Cleveland, Ohio.

Minette D. Newman, Centenary Junior College, Hackettstown, N.J.

Mrs. Arrigo M. Bolognesi (Margaret Van Bergen), 57 Larch Ave., Floral Park, N.Y.

##### Marriage

Dorothy G. Colby and Theodore R. Perceval of Larchmont, N.Y., on June 27, 1931. At home, 86 Spruce St., Floral Park, N.Y.

##### Births

To Mr. and Mrs. Bertil P. Dahlstrom (Dorothy Bullen), a son, Bertil Philip, Jr., on August 22, 1931.

To Mr. and Mrs. Alexander R. Ross, Jr. (Grace C. Rodee), a son, on February 22, 1931.

To Mr. and Mrs. Arthur E. Ruark (Grace Hazen), a daughter, Helen Louise, on June 16, 1931.

##### Personals

Mrs. Charles W. Bird (Bernadette Charbonneau), better known as Mme. Bird of the French department of St. Lawrence, has been granted a year's leave of absence and is taking work at Columbia for a master's degree. She is living in Forest Hills, L.I.

Mr. and Mrs. W. D. Blake (Alice Marshall) and children of Black River, N.Y., spent the summer in Glen Ridge, N.J., while Mr. Blake, who is principal of the Black River High School, attended summer school at Columbia.

Mrs. Frank Buol (Mary Stilwell), who has charge of the women's agricultural extension work, University of Nevada, Reno, chaperoned the Nevada girl delegate to the 4-H Club meeting in Washington, D.C., in June, coming on from there for a couple of days at convention.

Dorothy K. Cleaveland attended the library convention at New Haven, Conn., in June. Dorothy is librarian in the State Normal, California, Pa., near Pittsburgh.

Evelyn Dahlstrom was elected last spring to a place on the alumni council of St. Law-

rence. During the summer Evelyn took a trip to California by way of Panama.

Rosina Delmage is teaching Latin and French in Waterport High School.

Mrs. J. T. DeGraff (Audrey Brown), who writes under the pen name of Jane Davis, has written a novel, *Love's Byways*.

Mrs. J. E. Galloway (Marion Delmage) is teaching English in the High School at Alfred, N.Y.

Alice Griswold is teaching in Patchogue, L.I., N.Y.

Mrs. Robert L. Joyce (Ruth Maltby) and three children of Glen Ridge, N.J., spent the summer at the Maltby farm, S. Rutland, N.Y., while Mr. Joyce was in Germany, completing work for his doctor's degree.

Florence Myers is doing social service work in Plattsburg, and Dorothy Smith is teaching in Morristown.

Mrs. H. E. Peters (Angela Cortright) is living in Floral Park, N.Y., Mr. Peters having accepted a call to a parish there last spring.

Minette Newman is teaching at Centenary Junior College, Hackettstown, N.J. Minette received her Ph.D. in June, 1930, from the University of Chicago and spent last year doing chemical research at Johns Hopkins Medical School, Baltimore, Md.

Della E. Smith spent part of the summer at The Keswick, Asbury Park, N.J.

Margaret Tyler is taking work at the State Normal College in Albany.

Lola Woodcock is teaching English and doing library work in Central Square, N.Y. Olea Turnbull is teaching English in Madrid, N.Y. Helen Smith teaches mathematics and gym in Vernon, N.Y. Frances Scurrah teaches French in Canton, N.Y.

#### NEW YORK DELTA

##### New Addresses

Mrs. Walter Stillman (Edith Sharpe), 109 Grand Ave., Englewood, N.J.

Mrs. Luther O. Howard (Starr A. Bassett), 1804 W. Genesee St., Syracuse, N.Y.

Mrs. Addison F. Busch (Alice Louise Kloefer), 288 Holden Ave., Buffalo, N.Y.

Laura Joy Hawley, 2012-43rd Ave. N., Seattle, Wash.

Mrs. Warren D. Reinhard (Edith T. Klenke), 35 New England Rd., Maplewood, N.J.

##### Birth

To Mr. and Mrs. Warren D. Reinhard (Edith T. Klenke), a son, Peter Darress, born June 19, 1931, in Philadelphia.

##### Personals

Sympathy is extended to Mrs. J. F. Cook, Jr. (Barbara Jacobus), who lost her father this summer. Mrs. Cook has given up her Chicago apartment temporarily and is now living in Flossmoor, Ill.

Portia Mary Lee was admitted to the bar of Illinois in June, and is now with the Legal Aid Bureau of Chicago.

#### NORTH CAROLINA ALPHA

##### Marriages

Katharine Martin and Rivers Lawther, on May 9, 1931.

Leah Smith and Dr. Webster Bruner, Jr., on September 29, 1931. They will live in Washington, D.C.

#### *Births*

To Mr. and Mrs. Thomas S. Rollins, Jr. (Ellen Melick), a daughter, Nancy Camden, on September 25, 1931.

To Mr. and Mrs. Wm. Randolph Watson (Katharine Johnson), a son, William Randolph, Jr., on May 5, 1931.

#### *Personals*

Mrs. Thomas Walker (Lillie P. P. Cutlar) is living in Chapel Hill this year. Her husband, Dr. Walker, is assistant professor of pathology at Duke University.

Elizabeth Winston Malcombe will be in Chapel Hill this winter.

### NORTH DAKOTA ALPHA

#### *New Addresses*

Mary D. Lucas, Pi Beta Phi House, University of Washington, Seattle, Wash.

Mrs. Harlan W. Nelson (Afton Manion), 909 S. First St., Champaign, Ill.

Mrs. H. L. MacNamara (Erma L. Nelson), 5132 Penn Ave. S., Minneapolis, Minn.

Mrs. Clarence Sale (Mildred Odell), 132 E. 14th, Oklahoma City, Okla.

### OHIO ALPHA

#### *New Addresses*

Mrs. H. K. Alexander (Doris Z. Nazor), 3547 Humboldt Ave. S., Minneapolis, Minn.

Mrs. J. A. Welch (Oramay Ballinger), 1807 Arch St., Little Rock, Ark.

Mrs. John J. Dineen (Helen Reifinger), 3006 Powhatan Pkwy., Toledo, Ohio.

Mrs. Norman B. Leffler (Esther W. Harris), 301 Cherry Ave., Altoona, Pa.

#### *Marriage*

Jeannette Coen Anderson and Thomas J. Johnston of Bessemer, Ala., on September 5, 1931. At home, 2119 Dartmouth Ave., Bessemer, Ala.

#### *Birth*

To Mr. and Mrs. J. A. Welch (Oramay Ballinger), a son, Jack, on January 5, 1931.

#### *Personal*

Mrs. J. A. Welch (Oramay Ballinger), who was formerly head of the violin department at Louisiana State University, now has a private studio in Little Rock, Ark.

### OHIO BETA

#### *New Addresses*

Marian Riggs, 14520 Detroit Ave., Lakewood, Cleveland, Ohio.

Mrs. Wm. Malcolm Elder (Lucille Moats), South Charleston, Ohio.

#### *Engagement*

Louise Kauffman and Roy A. Stage of Olean, N.Y.

#### *Marriage*

Harriett Sharp and F. L. Simmons, Ohio State University, on June 12, 1931. At home, 1875 Willowhurst Rd., Cleveland, Ohio.

#### *Birth*

To Mr. and Mrs. N. F. Raine (Helen Bennett), a son, Michael Bennett.

#### *Personals*

Ednah Pugh of New York came to Columbus, Ohio, in March to attend the funeral of her father, Andrew H. Pugh.

Mr. and Mrs. Frank Powell and Mr. and Mrs. G. A. Vradenburg spent the summer in Europe with the Rotary Club party.

Marian Simons is completing her second year teaching in the schools of Rushsylvania, Ohio.

### OHIO GAMMA

#### *New Addresses*

Mrs. E. R. Frazier (Cora Wickham), 1277 St. Charles St., Lakewood, Cleveland, Ohio.

Mrs. Paul R. Bowles (Sydney Morrow), 703 W. Main St., Toronto, Ohio.

#### *Birth*

To Mr. and Mrs. E. R. Frazier (Cora Wickham), a son, Edwin Ray, Jr., on January 17, 1931.

### OHIO DELTA

#### *New Addresses*

Elizabeth Altstaetter, League House, Cleveland, Ohio.

Nita Jean Downing, 3320 Glencairn Rd., Shaker Heights, Ohio.

Mrs. Dennison Fairchild (Marietta Smith), 1414 E. 115th St., Cleveland, Ohio.

Ruth Lucille Johnson, 1602 Swan Dr., Tulsa, Okla.

Mrs. C. C. Silcott (Dorothy Briggs), 138 W. Hudson Ave., Dayton, Ohio.

Mrs. H. H. Harding (Ella Virginia Whitney), 2666 Tully Rd., Toledo, Ohio.

#### *Births*

To Mr. and Mrs. H. H. Harding (Ella Virginia Whitney), a daughter.

To Mr. and Mrs. R. S. Millard (Jeannette Luce), a son, Billy, on May 8, 1931.

#### *Engagement*

Martha C. Boyer and Raymond R. Kuhns.

#### *Personal*

Helen Atwood, Maryland A, and Josephine Spencer, Ohio A, met this summer on the new S.S. *City of Norfolk* sailing out of Le Havre, France.

### OKLAHOMA ALPHA

#### *New Addresses*

Lucile Armstrong, 1428 N. Hayworth, Hollywood, Calif.

Mrs. John Parks (Mary Dean Scott), 431 Hawthorne Ct., Madison, Wis.

Mrs. Ralph Suddath (Gladys Camp), Marietta, Okla.

Mrs. Wesley Hamm (Theil Connor), 1628 N.W. 31st St., Oklahoma City, Okla.

Mrs. Bruce Hardeman (Bliss Lounsbury), Chickasha, Okla.

Mrs. A. J. Haswell (Margaret Morgan), 2144 Stonewall, Oklahoma City, Okla.

Mrs. J. Meredith Hickey (Mary Louise Coates), 301 N.W. 14th, Oklahoma City, Okla.

Mrs. Thomas A. Hunt (Marcellette Grant), 1428 Hunt Bldg., Tulsa, Okla.

Mrs. Elton LeHew (Elizabeth Amis), 820 E. Kingsley, Ann Arbor, Mich.

Mrs. E. C. Von Merveldt (Lucille Murphy), 1319 N.W. 16th, Oklahoma City, Okla.

Lucille Swindler, 230 S. 13th, Muskogee, Okla.

Elizabeth Trumbo, 1320 W. Okmulgee Ave., Muskogee, Okla.

Edna Ackley, 821 North C St., Muskogee, Okla.

#### Births

To Mr. and Mrs. Lee Bennett Thomson (Elaine Bizzell), a son, Lee Bennett, Jr., March 18, 1931.

To Mr. and Mrs. E. C. Von Merveldt (Lucille Murphy), a daughter, Joan, December 2, 1930.

#### Marriage

Sibyl Callahan and J. Frank Campbell, June 24, 1931, at Monrovia, Calif. At home, 529 S. El Molino, Pasadena, Calif.

### OKLAHOMA BETA

#### New Addresses

Mrs. E. C. Cunningham (Helen Klinke), 2536 N.W. 14th St., Oklahoma City, Okla.

Mrs. Julian Cohenour (Margaret Flow), 2428 Oklahoma Ave., Muskogee, Okla.

Mrs. R. E. Falconer (Holleen Thomson), 805 N. Anglin, Cleburne, Tex.

Mrs. George Matkin (Lucile Glazner), Eu-  
faula, Okla.

Mrs. Glen Myers (Elma Anderson), c/o Shell Petroleum Corp., Kilgore, Tex.

Elizabeth McGarr, 708 E. 14th, Oklahoma City, Okla.

### ONTARIO ALPHA

#### New Addresses

Mrs. Wallace Angus (Minnie Laxton), 25¢ Oriole Pkwy., Toronto, Ontario.

Dorothy Brandon, 11 Poplar Plains Crescent, Toronto, Ontario.

Mrs. Alfred Bunting (Harriet Pearce), Oak-  
ville, Ontario.

Mrs. J. S. Collins (Dorothy McMichael),  
Delavan Ave., Toronto, Ontario.

Florence Flett, 70 Dupont St., Toronto, On-  
tario.

Mrs. Donald Willson (Marion Applebe), 925  
Avenue Rd., Toronto, Ontario.

#### Marriages

Elsie McLaughlin and Robert J. Breyfogle, Dartmouth, '26, Z Ψ, B.A. Oxon., at London, England. Mr. and Mrs. Breyfogle are living at Apartado 16, c/o International Banking Corp., Barcelona, Spain, where Mr. Breyfogle is associated with the National City Bank of New York.

Helen Rutherford and J. Dawson Bunting, on October 3, 1931, at Toronto. At home, 179 St. Clair Ave. E., Toronto, Ontario.

Marion Wibby and Weldon Kilburn in June, 1931, at Toronto. At home, 245 Holland Ave., Toronto, Ontario.

#### Births

To Mr. and Mrs. Stewart Pepler (Marion McLaren), a son.

To Mr. and Mrs. T. H. Young (Mabel Wright), a son.

#### Personals

Mairi Fraser has been appointed women's editor of the *Toronto Daily Star*.

Margaret Husband has won a scholarship at St. George St. School for Child Study.

Mrs. Norman McKenzie (Margaret Thomas) has left for China where she will join her husband, who is attending a convention of international relationships.

Mary Traynor is a pupil dietitian at Johns Hopkins.

### OREGON ALPHA

#### New Addresses

Mrs. Walter C. Barnes (Mary Elizabeth Wat-  
son), 43 Woodlawn Ave., Northampton, Mass.  
Mrs. Cornelius Bateson (Mildred Gilbert),  
135 N. 8th St., Corvallis, Ore.

Mrs. William Goodrum (Rachel Parker), 220  
Quincy Ave., Long Beach, Calif.

Mrs. Kenneth G. Smith (Mildred Elizabeth  
Smith), 1143 The Alameda, Portland, Ore.

Mrs. Milton Steiner (Vera Prudhomme), The  
Chatham, 20th and Walnut, Philadelphia, Pa.  
Mrs. Vera D. Ede (Vera Dunham), 909 Wil-  
cox Bldg., Portland, Ore.

#### Birth

To Mr. and Mrs. William Hailey (Katherine  
McKay), a daughter, August 9, 1931.

#### Personals

Walter C. Barnes, husband of Mary Watson Barnes, is now associate professor of history at Smith College, having resigned the position he held at the University of Oregon for the past ten years. Mrs. Barnes resigned as professor of English in the University of Oregon a few years ago.

Mrs. Cornelius Bateson (Mildred Gilbert) is living in Corvallis, Ore., where her husband is teaching in the junior high school.

### OREGON BETA

#### New Addresses

Josephine Franklin, 400 W. Church St.,  
Santa Maria, Calif.

Mrs. John A. Hinman (Frances Ann Mills),  
2476 Webb Ave., New York City.

Mrs. Morton F. Mason (Miriam R. Duncan),  
Bickett Apts., Apt. 7, Gregson and Dacian  
Sts., Durham, N.C.

Mrs. C. C. Filsinger (Cloe White), 264  
Grand St., Redwood City, Calif.

Laura Lu Gillis, Vancouver, Wash.  
Mrs. A. M. McCapes (Alice Hardy), 802  
W. Broadway, Columbia, Mo.

#### Personals

Josephine Franklin graduated from Miss Fulmer's School in Los Angeles, June, 1931. She is now teaching kindergarten in Santa Maria, Calif.

Mrs. Dick Algie (Frances Gorman) visited her mother in Portland for a month this summer

and has now moved to Albany, N.Y., where her husband is attending law school.

Helen Beecher has a position in the White House at San Francisco.

Adeline Evans and Ethel Alice Grady graduated from the normal school at Monmouth, Ore., in June, 1931. Ethel Alice Grady is now teaching at Troutdale, Ore.

Susan Hays is teaching tennis in the Palo Alto High School.

Jane Elkins is now studying music in Portland.

Betty Robley is teaching home economics at Mollalla, Ore.

Jean Ingle is teaching home economics at Svenson, Ore.

#### Marriages

Anne K. Titus and Dr. Kenneth Baker, April 4, 1931, at Holdridge, Neb.

Bertha McHenry Johnson and W. E. Mynatt in Portland, September 4, 1931. At home, 110 N. 31st, Corvallis, Ore.

### PENNSYLVANIA ALPHA

#### New Addresses

Mrs. Edgar P. Allen (Mable L. Stimer), 3112 Rodman St. N.W., Washington, D.C.

Mrs. T. George Van Hart (Elizabeth L. Thompson), 20 Collier Rd., Atlanta, Ga.

Mrs. Warren G. Wicand (Anne Carolyn Gaumer), U. S. Naval Hospital, Parris Island, S. C.

#### Birth

To Mr. and Mrs. T. George Van Hart (Elizabeth Louise Thompson), a son, Jack Harrison, on August 7, 1931.

#### Personal

Mary Meyer, who went abroad to study in London last summer, met Gail De Wolf, retiring Grand Secretary, with her party, on the boat going over.

### PENNSYLVANIA BETA

#### New Addresses

Mrs. P. S. McClarren (Sara Mae Haggerty), 1137 W. 81st St., Los Angeles, Calif.

Eleanor Buchholz, 2634 N. Calvert St., Baltimore, Md.

Mrs. Thomas B. Drum (Elizabeth A. Burrows), 4112 Garrett Rd., Drexel Hill, Pa.

Mrs. G. Wade Earle (Winifred Miller), 3784 Lowell Rd., Cleveland Heights, Ohio.

Mrs. Owen W. Gay (Ruth M. Lenington), Box 34, Westhampton Sta., Richmond, Va.

Mrs. Ralph W. Sherman (Mary Sholl), 29 Parkhill Rd., Norwalk, Conn.

### PENNSYLVANIA GAMMA

#### New Addresses

Elizabeth H. Blair, 207 Guthery Apts., N. Tryon St., Charlotte, N.C.

Lydia Gooding, 1326 Piedmont Ave. N.E., Atlanta, Ga.

Mrs. J. Resler Shultz (R. Mae Mountz), 219 Emerald St., Harrisburg, Pa.

Mrs. Catherine P. Hallock (Catherine C. Porter), Hoyt-Bowne Hall, Box 84, Drew University, Madison, N.J.

#### Marriage

Dorothy Line and John Garrett, June 29, 1931, in New York. At home, N. 24th St., Camp Hill, Pa.

### PENNSYLVANIA DELTA

#### New Address

Mrs. L. C. Titzel (Ruth LeFevre), 1841 Shaw Ave., Pittsburgh, Pa.

#### Marriages

Jane McConahey and Stephen P. Churchill, September 21, 1931. Mr. Churchill is a senior medical student at Columbus, Ohio. At home, 1376½ N. High St., Columbus, Ohio.

Agnes Carten and Thomas Eaton, September 4, 1931.

Mary Dudley and John Slack, October 1, 1931.

Betty Knapp and Charles Webster, June 12, 1931. Mr. Webster's mother is Mrs. J. E. Webster (Bessie Steenberg), Wisconsin A.

### SOUTH DAKOTA ALPHA

#### New Addresses

Mrs. R. C. Swanson (M. Elsie Kersten), 4866 Kenmore, Chicago, Ill.

M. Lois Crouch, 2303 Maryland Ave., Baltimore, Md.

### TENNESSEE ALPHA

#### New Addresses

Mrs. James A. Crabtree (Elizabeth Patterson), c/o Johns Hopkins University, Baltimore, Md.

Mrs. Walter Durden (Mary Bobo Gibson), 2023 Calhoun St., New Orleans, La.

#### Marriages

Eva Mildred Johnson and Dr. Millard Barton Moore on May 5, 1931. At home, The Twinam Apts., Chattanooga, Tenn.

Iola Viers and Robert Stores, University of Chicago, on June 20, 1931. At home, Columbia, South America.

Estelle Reynolds and Kay Tipton, Σ A E, Mercer, on June 20, 1931. At home, 202 Coleman Ave., Macon, Ga.

Miriam Elberfeld and Curtis Anderson Walker, Φ Δ Σ, University of Chattanooga, on May 24, 1931. At home, 1014 McCallie Ave., Chattanooga, Tenn.

#### Births

To Mr. and Mrs. Paul L. Lawton (Adelpha Loftin), a daughter, Mollie Amlin, on July 26, 1931.

To Mr. and Mrs. P. T. Murkett (Dorothy Ingram), a son, Philip Tillotson, Jr., on April 3, 1931.

To Mr. and Mrs. Wm. C. Redd (Rebecca Shackelford), a daughter, on October 3, 1931.

To Mr. and Mrs. Percy H. Wood (Reba Palmer), a daughter, Rebecca Palmer, on March 2, 1931.

#### Personals

Deep sympathy is extended to Margaret Battle Vinson on the death of her husband, John Thomas Vinson.

Dorothy Wilber and Elizabeth Landress have

been taking summer courses towards their master's degree. Dorothy is studying music, and Elizabeth is studying French.

Emily Hall, Virginia Miller, and Elizabeth Fox served as assistant councilors at Camp Nakanawa, Mayland, Tenn.

Nan Elberfeld has been doing postgraduate work at Columbia University this summer.

## TEXAS ALPHA

*New Addresses*

Mrs. Clifton George, Jr. (Harriet Sprague), 405 Mandalay Dr., San Antonio, Tex.

Mary Elizabeth McKennon, Timpson, Tex.

Mrs. Frederick H. Aldrich (Rose Edmond), Washtenaw Rd., R.F.D., 2, Ann Arbor, Mich.

Mrs. Frank Chilson (Elizabeth Andrews), 108 N.W. 22nd, Oklahoma City, Okla.

Mrs. Thomas C. Oliver (Catharine Hill), 14 Shadow Lane, Great Neck, N.Y.

Mrs. Sheldon A. Wight (Alice Leverett), 427 Westminister Dr., Orlando, Fla.

## TEXAS BETA

*New Address*

Mrs. Reuben W. Gray (Martha C. Whiteley), 302 W. Dobbs, Tyler, Tex.

## UTAH ALPHA

*Marriages*

Marjorie Allen and Joe Jones,  $\Phi \Delta \Theta$ .

Rose Catherine Reynolds and Tad Roberts.

## VERMONT ALPHA

*New Addresses*

Mrs. D. D. Fredrickson (Dorothy B. Johnson), 250 E. 8th St., Brooklyn, N.Y.

Mrs. A. A. Headley (Dorothy M. Tillapaugh), 455 Ocean Ave., Apt. 6-D, Brooklyn, N.Y.

Anne Perkins, Pine Manor Junior College, Wellesley, Mass.

Dorothy Mina Crowe, 41 Spring St., St. Johnsbury, Vt.

Mrs. Lester L. Evans (Miriam Kempton), 3639 Warren St., Washington, D.C.

Mrs. Granville H. Luten (Virginia Aines), 2014 Fairburn Ave., Los Angeles, Calif.

Mrs. Robert C. Mix (Evelyn Dakin), 42 Wachusett St., Worcester, Mass.

Mrs. Maynard Swift (Mary Colton Reynolds), 84 Beaconsfield Rd., Brookline, Mass.

Mrs. Roy R. Stevens (Ruth Baldwin), 198 Elmore Rd., Wilkingsburg, Pa.

Mrs. Herbert C. Kimball (Helen C. Lingham), 218 LeMoyné Ave., Mt. Lebanon, Pittsburgh, Pa.

*Marriage*

Thelma Giddings Gates and Michael Arthur Travers,  $\Sigma \Phi E$ , on June 30, 1931. At home, State Teachers College, Trenton, N.J.

*Personal*

Anne Perkins has just received her M.S. degree from New Hampshire University.

## VERMONT BETA

*New Addresses*

Dr. Dorothy M. Lang, 40 E. 61st St., New York, N.Y.

Mrs. Charles H. Pierce (Gertrude E. Strong), 1900 Jackson St. N.E., Washington, D.C.

Charlotte Cropley Brown, 16 Whiting St., Plymouth, Mass.

Frances French, Y.W.C.A., 155 Broad St., Hartford, Conn.

Ruth Field, Bloomfield High School, Bloomfield, Conn.

Cynthia A. Goodsell, Whittier Hall, 1230 Amsterdam Ave., New York, N.Y.

Mrs. Robert F. Hunt (Dorothy E. Hunt), 906 Dempster St., Evanston, Ill.

Mrs. Hugh E. Sinclair (Ruth E. Frost), 934 North Ave., Burlington, Vt.

Winifred Teachout, South Nassau Communities Hospital, Rockville Centre, L.I., N.Y.

*Personal*

Katherine McSweeney has returned to Burlington to practice medicine.

## VIRGINIA ALPHA

*New Addresses*

Mrs. Richard F. Hall (Jennie Fletcher), 116 Richmond Rd., Douglaston, L.I., N.Y.

Mrs. Leslie Wilson (Clara Mac Hooker), 912 N.W. 17th, Oklahoma City, Okla.

*Births*

To Mr. and Mrs. Frederick Gallagher (Josephine Harmon), a son, Frederick, Jr., on September 10, 1931.

To Mr. and Mrs. Lawrence E. Scott (Marie Hopson), a daughter, Carolyn Louise, on May 2, 1931.

*Personal*

Mrs. Ashby Taylor (Jimmie Pattillo) played at Virginia Beach in the Southern Women's Golf Tournament, and plays at Sea Island Beach in the Georgia Women's Golf Tournament.

## VIRGINIA BETA

*New Addresses*

Mrs. L. E. Baker (Mary Ethel Prow), 356 Ridge Ave., Evanston, Ill.

Anne Jones, 3180 Coleridge Rd., Cleveland Heights, Ohio.

*Marriage*

Dorothy Louise Boyd and Parmely Clarke Daniels.

*Personal*

Mr. and Mrs. Edwin P. Jones (Sara McCormick) have left Cairo, Egypt, and are now in Palestine for a few months. From there they will go to Athens, Greece. Mr. Jones is the foreign auditor for the Vacuum Oil Co.

## VIRGINIA GAMMA

*New Address*

Margaret Fuller, 1030 W. Market St., Greensboro, N.C.

## WASHINGTON ALPHA

*New Addresses*

Mrs. Douglas Ballinger (Grace Prescott), 100 W. Highland Dr., Seattle.

Mrs. Lewis Cassett (Dorothy Burd), 411 Bellevue N., Seattle.

Mrs. Dallas Donnan (Barbara Ehrlich), 616 38th Ave., Seattle.

Margaret Maw, Stanford University, Palo Alto, Calif.

Mrs. D. C. Prescott (Ruth Dunn), Crystal Springs, Seattle.

Mrs. W. B. Raymond (Norah Aldwell), Gainsborough Apt., Seattle.

Mrs. D. S. MacBride (Mabel Baldwin), 34 Orchard Rd., Larchmont, N.Y.

#### Engagement

Adele Walker and Waldo Ives, University of Washington,  $\Theta \Delta X$ .

#### Marriages

Janette Morrow and Walter B. Moore. At home, 2300 Franklin Ave., Seattle, Wash.

Julia Smith and Richard Newell. At home, 1820-16th Ave., Seattle, Wash.

Kathrine Smith and W. C. Olin. At home, 2815 Boylston N., Seattle, Wash.

Betty Sonneman and Cecil Tupper. At home, 1208 Bolyston N., Seattle, Wash.

#### Births

To Mr. and Mrs. Phillip Dickinson, (Alma Calhoun), a son, Phillip Calhoun, on June 25, 1931.

To Mr. and Mrs. Dallas Donnan (Barbara Ehrlich), a son, Dallas DeHaven, on July 27, 1931.

To Mr. and Mrs. Louis Edmonds (Margaret Church), a son, Louis Henry, Jr., on August 12, 1931.

To Dr. and Mrs. Roderick Janson (Louise Ehrlich), a son, Roderick Duncan, on September 22, 1931.

To Mr. and Mrs. A. V. Love, Jr. (May Sievers), a son, Allen Vinson, III, on August 9, 1931.

To Mr. and Mrs. Ferdinand Smitz (Margaret Duncan), a son, Ferdinand, III, on June 21, 1931.

To Mr. and Mrs. Thorton Wyman (Julia Ripley), a son, Bradford Dix, on July 11, 1931.

#### Personals

Mrs. Gilbert Bright (Josephine Lane) has adopted a little girl, whom she has named Barbara.

Mr. and Mrs. Floyd Ellis (Hazel Reed) and ten-year-old son, have returned from an extended trip to China.

#### WASHINGTON BETA

##### New Addresses

Mrs. Walter L. Penick (Ruth MacInnis), 45 Entrada Court, San Francisco, Calif.

Mrs. J. G. Robinson (Margaret Elizabeth Vermilye), 3102 Kingsbridge Apt. 3-B, New York, N.Y.

Josephine Smith, 3706-69th St., Woodside, L.I., N.Y.

Arvilla Weisel, 100 W. Parsons, Detroit, Mich.

Mrs. Merrill Heald (Genevieve Kesler), 7425 Keen Way, Seattle.

Mrs. A. M. Johnson (Eleanor Henderson), 10733 Welworth Ave., West Los Angeles, Calif.

Mrs. James Lang (Maude McDonald), 417 E. Union, Seattle.

Adria Lodge, 1157 Mar Vista Ave., Pasadena, Calif.

Mrs. Floyd J. Logan (Elizabeth Brooks), 716 W. Superior Ave., Cleveland, Ohio.

Mrs. O. C. Shepard (Grace Newland), 1349 College Ave., Palo Alto, Calif.

#### Marriages

Verna Knight and Grant Calhoun. At home, 1203 Ravenna Blvd., Seattle, Wash.

Cleo Baker and Robert S. Stevenson. At home, 312 Spruce St., Spokane, Wash.

#### WASHINGTON BETA

##### Birth

To Mr. and Mrs. O. C. Shepard (Grace Newland), a daughter, Cynthia Cutler, on February 20, 1931.

##### Personals

Mr. and Mrs. W. J. Postel (Irene Oliver) have adopted a three weeks' old baby girl. She has been named Janet Joy.

Beatrice Hall was abroad last summer.

#### WEST VIRGINIA ALPHA

##### New Addresses

Irma Ayers, Rogersville, Pa.

Jean Crile, Elizabeth, W.Va.

Mrs. H. C. Ice (Genevieve Stephens), 617 Walnut Ave., Fairmont, W.Va.

Mrs. John Kisner (Elizabeth Leonard), Wheeling, W.Va.

Grace A. Martin, 2475 Lee Blvd., Cleveland Hts., Ohio.

##### Births

To Mr. and Mrs. George Craig (Dorothy Bone), a son.

To Mr. and Mrs. Wayne S. Shuttleworth (Varina Wilson), a daughter.

##### Personals

Irma Ayers is teaching in Rogersville High School, Rogersville, Pa.

Jean Crile is teaching in Elizabeth High School, Elizabeth, W.Va.

#### WISCONSIN ALPHA

##### New Addresses

Mrs. M. W. Gilbert (Margaret Lathrop), 5644 Harper Ave., Chicago, Ill.

Elizabeth Romel, 30 Green St., Northampton, Mass.

Frances Scott, Edward Hines Jr. Center, Hines, Ill.

Mrs. William E. Bond (Hazel Wright), 100 Tilton Ave., San Mateo, Calif.

Mrs. R. U. Gooding (Thelma Johnson), 617 Normal Ave., Normal, Ill.

Mrs. Harold Hall (Anne Esch), 229 Douglas Dr., Toronto, Ontario.

Mrs. G. F. Nesbitt (Martha Crary), Creek Dr., Menlo Park, Calif.

Mrs. D. R. Paige (Winifred Smith), 2814 Peachtree Rd., Atlanta, Ga.

Mrs. James C. Wilson (Ruth Jennings), 804 Forest Ave., Wilmette, Ill.

Mrs. Frank T. Wolfe (Jessie Morton), 2337 Poppy Dr., Burlingame, Calif.

##### Births

To Mr. and Mrs. Harold Hall (Anne Esch),



a daughter, Judith Anne, on September 13, 1930.

To Mr. and Mrs. McKee Marcon (Virginia Brown), a daughter, Barbara, on July 22, 1931.

To Mr. and Mrs. James Park Woods (Mary Elizabeth Randolph), a daughter, Elizabeth Randolph, on March 30, 1931.

#### Personals

Sincere sympathy is extended to Mr. and Mrs. W. H. Kirk (Myra McGormley) in the death of their infant daughter, Elizabeth, who was killed in an automobile accident in which Mrs. Kirk's father and mother were seriously injured, but are improving.

Mrs. H. S. Kreipe (Lillie Treadwell) has opened a costume designing studio at 108 N. State St., Chicago, Ill.

Mrs. D. R. Paige (Winifred Smith) is working on the Special Relief Committee for the Unemployed through the Atlantic Community Chest.

A son of Mrs. Chester Taylor (Hazel Schelph) pledged  $\Phi K \Psi$  at Northwestern University.

Mrs. Paul Taylor (Katherine Whiteside) is president this year of the Cragmont School Parent Teachers Association. Last year she was chairman of the Parental education groups for the city of Berkeley and is an accredited parental education class leader. Mrs. Taylor was the organizer of the "Children's Community," a co-operative nursery and was director of the school for two years.

### WISCONSIN BETA

#### New Addresses

Mrs. Gordon M. Conklin (Jessie S. Cadiz), 719 Reba Pl., Evanston, Ill.

Mrs. D. S. Sutton (Ruth Nicholas), 820 Forest Ave., Evanston, Ill.

Helen Boddy, Glenwood City, Wis.

Margaret Freeman, Syracuse, Ind.

Mrs. E. M. Conway (Claire Trimble), 946 North Blvd., Oak Park, Ill.

Mrs. S. R. Heindel (Mary C. Heald), 214 Dixon Ave., Dixon, Ill.

Mrs. C. K. Myers (Gwendolyn Bray), 518 Fisher Ave., Rockford, Ill.

Mrs. Frank H. Markle (Beatrice Schoonmaker), Biddle Rd., Paoli, Pa.

#### Engagement

Janet T. Brown and John Osberg.

#### Marriages

Jessie Cady and Gordon M. Conklin,  $\Sigma X$ , Beloit, on August 1, 1931, in Evanston, Ill.

Jaen Roberts and C. B. Davids, in May 1931. At home, 212 S. Oak Park Ave., Oak Park, Ill.

Marjorie Yourd and Henry B. Hill of Boston, Mass., in June, 1931.

Naomi Dahlstrom and Marcus Johnson, T K E, Beloit, on June 23, 1931. At home, Box 342, Glen View, Ill.

Marcia Jane Booth and George S. Lester,  $\Phi K \Psi$ , Purdue, on June 8, 1931 at Marshfield, Wis. At home, 316 Wisconsin St., Marshfield, Wis.

Betty Atkinson and Glen A. Vandavere, 7452 Oglesby Ave., Chicago, Ill.

#### Birth

To Mr. and Mrs. Irwin D. Stewart (Mildred Moores), a son, David Merwin, on August 11, 1931, at Walla Walla, Wash.

#### Personals

Helen Boddy is teaching in the English department at Glenwood City, Wis.

Margaret Boynton holds a position as remedial reading teacher in the school of Naperville, Ill.

Luella Burt is doing research work in the Eugenics Records Office, Coldspring Harbor, L.I., N.Y.

Susan Clementson expects to continue work at the Frances McLeod Book Shop in Milwaukee.

Joan Streeter and Peggy Hack have enrolled in Moser Business College in Chicago for the coming term.

Mrs. Alfred W. Granum (Ethel Barnes) visited her parents in Milwaukee for several weeks en route to Washington, D.C. The Granums are to live there permanently. Mr. Granum is a naval officer connected with the Bureau of Engineering.

Margaret Jorgensen is the teacher of biology and physical education at Libertyville (Ill.) High School, a position left vacant by the marriage of Naomi Dahlstrom.

Margaret Lindsay is the new secretary to the principal of Glenbard High School in Glen Ellyn, Ill.

Margery and Dorothy Oviatt have been attending summer school in Milwaukee, preparatory to returning to teaching in the fall, Margery in Waukegan and Dorothy in Shorewood.

Barbara Pierson is doing very interesting research work in the Children's Memorial Hospital in Chicago.

Alice Scherer is on the staff of the elementary schools at Madison, Wis.

Evelyn Sherman is the secretary to the Curator of the Logan Museum of the Beloit campus.

Joyce Wadmond is holding a graduate fellowship in the department of chemistry at Mt. Holyoke College, South Hadley, Mass.

Gladys Swan holds a secretarial position with the Curtiss Airport in Chicago.

### WYOMING ALPHA

#### New Addresses

Margaret Goodrich, International House, 500 Riverside Dr., New York, N.Y.

Mrs. E. L. Scott (Virginia Miller), 1047 Lester St., Tucson, Ariz.

Mrs. E. R. Dungan (Fern Laird), 2314 Ramona St., Palo Alto, Calif.

Mrs. Thomas P. Hennessy (Margaret E. Mullison), 120 W. 61st Terrace, Kansas City, Mo.

Mrs. H. B. Hunt (Sarah Holmes), 2311½ W. San Carlos, San Jose, Calif.

#### Marriages

Jane Beck and Nelson T. Johnson. On October 10, 1931, in the American Consulate at Tientsin, China. Mr. Johnson is the United States Minister to China.

Nola Angle and George L. Sherard,  $\Sigma N$ , University of Wyoming. At home, 2044 S. Downing, Denver, Colo.

*Edited by Candace Secor*

ALPHA PROVINCE

ONTARIO ALPHA—UNIVERSITY OF  
TORONTO

Chartered, 1908

Pledge Day, November 12, 1931

The fall season opened with a senior-freshman house party held in the new women's residence, Whitney Hall, which, with its spacious rooms and modern architecture is an imposing addition to the campus. On October 2 and 3, the Dean of Women and the dons of Whitney Hall were at home to the alumni and faculty of the University. Many of the girls acted as assistant hostesses, serving tea and showing the guests the entire residence and grounds.

A new botany building of white stone, started in the spring term, has been completed; its large conservatories and elaborate equipment will aid scientific research. McMaster University, one of the older buildings on the campus, which has been unused during the last few years, has been re-opened for college work and has become a center for the economics department of the university.

Rushing season began automatically with the opening of college and the new rules enforced by Panhellenic have simplified it a great deal. Members of the various fraternities may meet the prospective rushees informally on the campus. On October 21 and 26, fraternities were at home to the rushees during the tea hour. There were three allotted parties for each fraternity on November 2, 3, and 4. Silence week began November 5. Contrary to former years there will be no formal dance; parties must be over by twelve. Another new ruling which came into effect this fall is that there are to be no favors at any of the parties.

Freshmen and sophomores met the principal of the college and members of the faculty at the annual autumn tea held on October 10.

Joyce Lyon and Frances Shenstone, having passed with honors in the final examinations of the Pass Arts course, have been admitted to the second year in honor courses.

The enthusiastic reports of our members who attended Convention have brought a deeper fraternity feeling, which will influence our fraternity activities for the coming year.

MARJORIE DALY

MAINE ALPHA—UNIVERSITY OF  
MAINE

Chartered, 1920

Pledge Day, February, 1932

Maine A sent two delegates, Margaret Denton and Margaret Davis, to Convention. Mrs. Rena

Campbell Bowles also attended the alumnae sessions.

Erma Patty Barton received the Victoria Weeks Hacker watch at Commencement exercises last spring. This the Portland Club of University of Maine Women presents each year to the woman member of the graduating class who, in the opinion of faculty and students, has done the most for the university during her course. It is in memory of Victoria Weeks Hacker, a member of Maine A, who died in 1926.

At the installation last spring of Alpha Beta Chapter of O N, national home economics honorary society, an alumna, Jenny Robinson Hutchinson, was initiated as a charter member.

Several members of the chapter attended the luncheon given in August for Mrs. Stark, Grand Secretary, at the Cumberland Tea Room in Portland by the alumnae and actives of Portland and vicinity.

The Maples, part of which was used for home economics classes last year, has been remodeled to accommodate forty-eight girls and is now a freshman dormitory.

Lillian Hatfield, New York Δ, is new assistant professor of psychology.

Anna Buck is president of Colvin Hall, and Ruth Clark is president of North Hall. Marjorie Moulton is vice-president of the W.S.G.A. and of the W.A.A. Margaret Davis is treasurer of the Y.W.C.A. and of Balentine Hall. Abbie Sargent is president of the Latin Club. The activities committee is working on a proposed point system for extra-curricular activities.

Maine A enjoyed a visit from Mrs. Stark on September 23 and 24. An alumnae luncheon was given for her at Colvin Hall.

A cafeteria, located on the ground floor of Merrill Hall, the new home economics building, and accommodating about fifty people, is to be opened soon. It will be managed by the girls taking the course in institutional management. At the dedication of the building, on October 10, a luncheon was served to faculty and guests.

Work was begun in October on the new A T Ω house, to take the place of the one destroyed by fire in March. The building will be of brick and will be located on College Road, near the Π Β Φ cabin.

An informal dance was held at the Penobscot Valley Country Club on October 16.

Under the Panhellenic rules for this year the system of closed rushing will be used with three parties given during the fall semester and bidding in February, at the beginning of the spring semester.

Open house for alumnae was held at the cabin after the Bowdoin-Maine game on November 7.

ABBIE L. SARGENT

VERMONT ALPHA—MIDDLEBURY  
COLLEGE

Chartered, 1893

Pledge Day, October 16, 1931

INITIATED, April 27, 1931: Helen Batchelder, '34, Manchester Center; Winifred Bland, '34, 61 Sunderland Ave., Rutherford, N. J.; Elizabeth Brown, '34, Middlebury; Alice Sunderland, '34, 325 W. 93rd St., New York, N.Y.

Vermont A celebrated Founders' Day last spring with Vermont B in Burlington. The two chapters always get together on this occasion, alternating as hostesses.

Ellen Kellogg was valedictorian of her class. Ellen, Elizabeth Moyle, and Barbara Joy graduated *cum laude*.

Betty Brown, '32, who represented Vermont A at Convention, was elected president of Mortar Board and to membership in T K A, honorary debating society, and secretary of *Wig and Pen*. Rachel Booth, Alice Denio, Ruth Nodding, and Mary Omgake have all been added to the Kaleidoscope Board, and Janette Phelps is an assistant business manager of the *Campus*, and vice-president of *Le Cercle Français*. Mary Omwake, '33, is vice-president and Catherine Carrick, '32, is treasurer of W.A.A. Sara Harnden, '32, is secretary-treasurer of A Tempo Club, and Magaret Scott, '33, was elected secretary of the Spanish Club.

In the campus questionnaire last spring, Ellen Kellogg was voted the most respected woman in college. Ellen is studying this year at Grenoble, France. Marjorie Haynes, '33, is with the Delaware group, and is studying at the Sorbonne, in Paris.

On Baccalaureate Sunday in June, while the alumni luncheon was being prepared at Breadloaf, home of the English Summer School, the kitchen caught fire, and several buildings were destroyed, among them the Playhouse and Davison Memorial Library. Reconstruction began at once and the new buildings were ready for use when the summer session opened in July.

Eleven members of Vermont A attended Convention, bringing back a great deal of enthusiasm and the loving cup for the prize song, "Pearls of Pi Beta Phi." The music was written by Christine Jones, '32, and the words by Alice Denio, '33.

Several of the faculty are away on leave of absence. Among these are Prof. H. Goddard Owen and Assistant Prof. Perley C. Perkins, of the English department, and Miss Clara Knapp, professor of home economics.

The chapter announces the pledging of Georgiana Hulett, '32. Georgiana is associate editor of the *Campus* and a member of Mortar Board.

Vermont A recently enjoyed a visit from Mrs. Luther Stark, Grand Secretary. Mrs. Stark was present at the opening of the new chapter rooms.

ALICE E. DENIO

VERMONT BETA—UNIVERSITY OF  
VERMONT

Chartered, 1898

Pledge Day, Indefinite

The last semester of college II B  $\Phi$  held the usual alumnae banquet at Oak Ledge Manor.

The chapter has raised its scholastic rating one place among the women's fraternities on campus and one senior, Ruth Small, was elected to  $\Phi$  B K.

College opened this year with a large enrolling class of 321 freshmen of whom 165 are women. The Dean of Women, Miss Marion Patterson, has returned from her sabbatical leave and Miss Fredda Harris is the new assistant dean of women. College activities started September 25, with the freshman mixer, the first dance of the season, followed by Boulder Dance the next night.

Mortar Board picnic was held September 29, to which function the upper class women took their little sisters. At a women's mass meeting on October 2 the freshmen were informed of the campus activities and of the purpose and meaning of fraternities.

The chapter regrets the loss of three of its members this fall. Olive Fields, who was to be president of the chapter and who had been elected Chief Justice for this year, Shirley Nichols, and Janice Stannard have not returned to college. Two pledges, Mila Anderson and Carolyn Williamson, also did not return.

The beautiful new chapter house is now nearing completion and will probably be ready for occupancy by Thanksgiving. It is built in Old English style, of dark red brick with stucco gables of gray mortar. The English design has been followed throughout the house.

Among the men's fraternities on campus A T  $\Omega$  and K  $\Sigma$  now have new houses.

The new Fleming Museum is now completed. It is a building of architectural beauty and usefulness, containing many valuable collections, the most noted of which is the Cannon Collection from the Orient which has some of the first relics ever brought out of the region of Tibet. The old engineering building has been torn down and a new one will be erected in its place.

The Grand Secretary, Mrs. Nita Hill Stark, visited the chapter on her inspection tour on September 28 and 29. The active chapter entertained her at dinner at "Twist O' the Hill" during her visit and the alumnae gave a luncheon in her honor.

ELLEN LAIDLAW

MASSACHUSETTS ALPHA—BOSTON  
UNIVERSITY

Chartered, 1896

Pledge Day, November, 1931

The B.U. Campus, which is on Copley Square, directly in front of the public library, and is so called because there are always so many students there, was crowded with "B.U.-ites" on September 16 when registration took place at the College of Liberal Arts. Fraternities may rush girls from all departments of the university this year, according to the latest ruling.

Massachusetts A is holding its meetings in the new apartment, 416 Marlboro St. A recent one was a spread with a supper comparable only to those eaten on house party at "The Old Standish Farm" in Duxbury, last June, just before the chapter broke up for the summer months.

An unofficial resolution was discussed at the

beginning of the year, attempting to get each girl into some college activity. The chapter is already hard at work, with nearly everyone taking part in some college work. Florence Erwin is president of the college of liberal arts dormitory. Cynthia Darling is hostess there for the coming year. Margaret Eden has entered choir, glee club, and all-university chorus; Marjorie Dickinson, both choir and chorus; and Alline Phelps, choir, B.U. orchestra, as well as dramatic and Shakespeare Clubs.

Lois Harper has won two art prizes for commercial design and interior decorating. Eleanor Johnson, one of the outstanding girl athletes, has won the athletic numeral. She is now head of tennis, and a member of the Women's Athletic Association cabinet. Vera Victoreen was on the 1930-31 honor list at the B.U. college of business administration. Eileen Brown is a member of the Y.W.C.A. cabinet.

Beth Hoffman is a member of the *Beacon* board, while Vera Victoreen holds a position of assistant newseditor on the *B.U. News*, the highest girl's position on the staff. She is also working as reporter for B.U. Press Bureau, and is a member of the executive council of Benjamin Edes Society, organization of all B.U. journalism students.

Massachusetts A regrets losing Virginia Magness and Marjorie Cook. The latter has taken a position in Providence, Rhode Island.

VERA VICTOREEN

#### NEW YORK ALPHA—SYRACUSE UNIVERSITY

Chartered, 1896

Pledge Day, October 10, 1931

The women's fraternities of Syracuse University had a ten-day rushing season, beginning with a tea and closing with a formal party. The element of personal rushing has been introduced this year, whereby rushees may be entertained at the chapter houses for luncheon and dinner on appointed days.

New York A considered itself unusually fortunate because the visit of Mrs. Stark, Grand Secretary, coincided with the important party which closed the rushing season.

During the summer the chapter house was greatly improved. All rooms on the second and third floors were papered and painted and a new bathroom was installed. Two rooms on the second floor were completely done over with Stickley furniture and harmonizing drapes and curtains. Each year more rooms will be furnished in a corresponding manner. Twenty-four girls are living in the house. This exceeds the number for the past four or five years, in spite of the fact there are a number of girls whose homes are in the city.

Efforts are being made to help this year's freshman class in every possible way. A thorough system of personnel supervision has been undertaken by the administration. References for each student are obtained from various sources, a careful analysis is drawn of his character, and special attention is given to the developing of his future ability.

Senior guidance classes will begin soon. These serve to acquaint the freshmen with campus life

and the rules and regulations which accompany all its activities. Adelaide Cornell and Janet Dunbar are participating in this work.

The interesting new vagabond system has been introduced. This enables students of the roving type who enjoy lectures and classes of any nature to attend those given by any college without objections from instructors. It is expected that the college of liberal arts will be affected to the greatest extent by the "vagabonders."

A new forestry building is nearing completion on the campus. K K Γ has recently moved into its beautiful new chapter house.

Dr. W. H. Van Allen has made Syracuse University the residuary of his estate, estimated at at least \$100,000, to be used for scholarships.

JANET B. DUNBAR

#### NEW YORK GAMMA—ST. LAWRENCE UNIVERSITY

Chartered, 1914

Pledge Day, October 5, 1931

New York Γ announces the pledging of the following: Violet VanHouten, '34, Hollis; Betty Helin, '34, Watertown; Mary Cleland, Lisbon; Mary Louise Kapfer, Carthage; Ruth Eddy, West Orange, N.J.; Florence Posner, Wantagh; Ruth Heller, Belleville, N.J.; Mary Evelyn Ostrander, Theresa; Margaret Robinson, White Plains; Mary Lewis, Frankfort; Eleanor Klock, West Haven, Conn.; all of the class of 1935.

Mrs. Caroline Riley of Newtonville, Mass., the new chaperon, is a personal friend of Mrs. Sarah Pomeroy Rugg. The chapter is glad to welcome her.

During the summer the first floor hall and the chaperon's room were papered, the floors refinished and some of the ceilings paneled. There is a new dining room table, and a Philco radio, the gift of Margaret Griffin's parents. The house is rather more than full this year with twenty-three girls living in it. New York Γ is still planning for a new house, since the chapter has the lot and the first plans, drawn by Mildred Mason's father, who is an architect.

The new men's dormitory, the gift of Owen D. Young, Andrew and Richard Mellon, and George F. Baker, opened this fall with 220 students as residents. There are seven new faculty members, four of whom are taking the places of professors on leave of absence. One of the professors on leave is Mrs. Bernadette Bird of the French department, a Π Β Φ member of 1920, who is taking advanced work at Columbia.

New York Γ is represented by junior managers this year in almost every sport: Roberta Ryther, hockey; Janet Hughes, tennis; Florence Baltz, archery; Marian Whitehead, baseball; Betty Wagoner, basketball. Most of the chapter members play some or all of these games.

Averil Thompson is co-ed editor of the *Scarlet Saint*. Janet Hughes is vice-president of W.A.A. and a member of the board of athletic control. Betty Wagoner is secretary of *Mummers* and was recently elected to Β Π Θ. Elisabeth Dewhirst is president of the Charles Kelsey Gaines Literary Club. Margaret Griffin

is one of the associate co-ed editors of the *Hill News* and Jean Woodcock, Carmen Fuller, and Mildred Mason are also on the staff as assistants. Margaret Griffin and Janet Hughes are on the *Gridiron* staff as women's sports editor and sorority editor.

At a recent Panhellenic meeting it was decided to have the women's fraternities exchange dinner guests every two weeks, instead of once a month as was done last year. It is hoped that this will become an accepted custom instead of a special event.

Mrs. Stark, Grand Secretary, visited the chapter October 2 and was here for the last rushing party, the Pirate's Den Cabaret.

MARGARET GRIFFIN

### NEW YORK DELTA—CORNELL UNIVERSITY

Chartered, 1919

Pledge Day, October 12, 1931

Cornell University opened on September 28 with a record freshman class enrolling. On this day the opening of a graduate school of education and the establishment of music as a major subject on a parity with other studies became effective.

Nearly \$3,000,000 is being spent on construction work. This includes the building of the new law college, Myron Taylor Hall, and the new college of home economics.

The Cornell faculty has been changed considerably this year. Dean George Young, Jr., of the college of architecture is taking the place of Mr. Shreve in the New York firm of Shreve, Lamb, and Harmon, the firm which designed the Empire State Building in New

York City. Professor C. A. Martin has become Dean. Three new professors have been appointed: George H. Sabine of Ohio State University in philosophy; W. H. Ruediger, acting professor of education; John H. Parker, acting professor of plant breeding.

New York  $\Delta$  counts chief among its honors the second place won at Convention for its exhibit, which was an arrow and chain bearing the pictures of girls in the chapter. Underneath the pictures were illustrations and the activities in which each girl had been engaged during the year. Harriet Davidson, Margaret Pfief, and Marie Froelich are members of the Y.W.C.A., Lida Sloan, Kathryn Hearle, and Elizabeth Chadwick are members of the honorary organization, Panthama, Janice Berryman won the *Countryman* magazine competition and Harriet Davidson won the *W.S.G.A. News* competition. At Convention Kay Hawkes won swimming honors.

Panhellenic has made two new rules for rushing. The association felt that, since there had been difficulty in exchanging recommendations openly and fairly, this year only legacies should be mentioned. As a new precedent, all freshmen were sent introduction letters explaining briefly the importance of the association in Cornell and giving them information on women's fraternity matters previous to their entering the university.

Formal rushing began with the Panhellenic dance in the old armory. This is an annual affair given by the women's fraternities, in order to become acquainted with the new students.  $\Pi B \Phi$  had charge of the food.

$\Sigma \Delta T$  won the Panhellenic scholarship cup this year and  $A E \Phi$  won second place.

DOROTHEA SUMMERS

### BETA PROVINCE

#### PENNSYLVANIA ALPHA—SWARTHMORE COLLEGE

Chartered, 1892

Pledge Day, October 18, 1931

Pennsylvania A started its rushing season with Nancy Harvey as chairman. At a depression party, the big event, everything was presented backwards, from invitations to decorations.

Anna Kurtz, outstanding Mortar Board member and president of the chapter, is art editor of the yearbook, as well as manager of girls' swimming. A scholarship of \$500 has been awarded by the college to Jeannette Marr, for her junior year. The chapter is planning to work hard this year to raise its scholarship average. It was somewhat higher last semester, so that the girls feel greatly encouraged.

Already two sophomores are working industriously for hockey manager, and soon basketball will tempt more. Jean Walton, captain of varsity hockey, has six  $\Pi B \Phi$  members on the team. Swarthmore's hockey team is quite invulnerable!

The honors system of Swarthmore, instituted ten years ago by President Aydelotte, following somewhat the idea of Oxford, was the first of its kind. Recently many other colleges and

universities have begun similar work. Several girls in the chapter are now in the midst of this interesting career.

Last year's graduates have found promising positions in various fields of work, from teaching to clerking in fashionable stores. They seem enthusiastic about their work when they come out to see their old friends, and how grown up they feel!

Aldythe Longshore was elected freshman adviser by the W.S.G.A. and Ada Clement is chairman of student affairs.

Convention is still discussed with enthusiasm and excitement. It is a grand way to know the real meaning of  $\Pi B \Phi$  and the ideals it upholds. The girls came back with wonderful tales of how splendidly everything was conducted and how congenial everyone was during the entire time.

JEANNETTE MARR

#### PENNSYLVANIA BETA—BUCKNELL UNIVERSITY

Chartered, 1895

Pledge Day, October 8, 1931

INITIATED, October 1, 1931: Dorothy Druckemiller, '34, Sunbury; Virginia Dunkle, '34, Lewisburg, Pa.; Doris Henion, '34, Merchant-

ville, N.J.; Isabelle Hatfield, '34, Coatesville; Lois Kurtz, '34, Bellefonte; S. Wilma Steuer, '34, Bethlehem; Thomazine Stetson, '34, Elkins Park; and Lyde Tingley, '34, Coatesville.

Bucknell has as its new president Dr. Rainey, former president of Franklin College. He and his wife have been enthusiastically received and many functions have been given in their honor. Everyone is looking forward to great progress under Dr. Rainey's guidance. He is only thirty-five years of age, one of America's youngest college presidents. The faculty has undergone many changes. Four professors have returned after leaves of absence and there are several new faculty members.

An epidemic of infantile paralysis has resulted in one death and the canceling of the freshman football schedule indefinitely. Men's rushing has been postponed, while women's rushing, which began before the epidemic got under way, was shortened.

Pennsylvania B received second place in the scholarship rating for second semester of last year and this year she aims to receive first place. Study hall is being conducted for all pledges, and for all upperclassmen with averages lower than eighty.

Rushing, this fall, was put on a new basis. Instead of \$150 for expenses, Panhellenic cut the amount to \$25. In spite of this, however, it was still great fun. A cabaret party, a waffle party, and a moonlight hay-ride were given. Due to the paralysis epidemic, the girls were not allowed to dance at the parties, so conversational powers were put to the test.

Eleanor Abbott, Virginia Bennett, Helen Godcharles, Lenore Gross, Jane Hazeltine, Virginia Hallett, Betty Hilleard, Alice Trueman, Alice Leslie, and Romelyn Rivenberg, have been pledged. The ceremony was followed by a formal dinner at Hopp Inn.

Marian Ash was elected house president of Hunt Hall and secretary of the senior class. Connie Williamson was chosen president of the girls' glee club and soloist for the men's glee club. Mary Smith and Wilma Steuer have been elected to positions on the *Belle Hop* staff; Mary was also voted secretary-treasurer of  $\Theta \Delta \Phi$ . In the freshman class Lenore Gross is class secretary.

Pennsylvania B will soon be entering the annual hockey contest among women's fraternities with an eye toward winning the plaque.

The chapter is waiting anxiously for the visit of Mrs. Stebbins, Province President, who plans to arrive about the first of November. It is hoped that she will speak about Convention since the girls who attended have been telling fascinating things about it. Connie Williamson won the Pennsylvania B scholarship to convention last year and, acted as delegate due to the serious illness of the chosen delegate, Grace Corman.

Everyone is looking forward to homecoming, at which time old friendships will be renewed.

EDNA CLECKNER

#### PENNSYLVANIA GAMMA—DICKINSON COLLEGE

Chartered, 1903

Pledge Day, October 3, 1931

INITIATED, September 16, 1931, Anna F. Morris, Carlisle.

The chapter announces the pledging of: Mary Beale, Harrisburg; Marion Brandt, Mechanicsburg; Gwendolyn Craver, Philadelphia; Burnadette DeFalco, Harrisburg; Elizabeth Flower, Carlisle; Mary Handshaw, Harrisburg; Betty Hasbrough, Harrisburg; Elfrieda Keller, Carlisle; Kathryn Keller, Pennhurst; Elizabeth Lodge, Flemington, N.J.; Elizabeth Latham, Harrisburg; Margaret Martin, Carlisle; Harriet Matter, Elwyn; Margaret Poffenberger, Cleveland, Ohio; Mary Prince, Carlisle; Kathleen Rickenbaugh, Carlisle; Lena Ritner, Carlisle; Jean Schaffer, Sunbury; Alberta Schmidt, Lancaster; Ruth Shawfield, Harrisburg; and Dorothy Shearer, Carlisle.

Two graduates, Adelaide Markley and Margaret Handshaw, were elected to membership in  $\Phi \beta \kappa$  last June.

After a rushing season of two weeks, pledging was held October 3, followed by a picnic dance at Mary Chronister's cottage in William's Grove. On October 7 a tea for actives and pledges was given by Mrs. Herbert Wing, Jr., a patroness of the chapter.

During the summer a new  $\Phi \Delta \Theta$  house was built and made ready for occupancy this fall. It is of gray stone, colonial in architecture, harmonizing with the main buildings on the campus. Another improvement on the Dickinson campus was the remodeling and redecorating of the interior of Metzger Hall, women's dormitory, including new floors, lamps, wardrobes, and desks.

Carlisle has enrolled this fall a larger number of students than for many years. The number of freshman girls has been increased to fifty-seven. Gerald Barns, Ph.D., graduate of Amherst, has been added to the faculty as associate professor of sociology to fill the vacancy left by Professor Patterson, who is taking a year's leave of absence.

The first football game of the season, a victory for Dickinson over Juniata, was played October 3. It was the first appearance of the team trained by the new coach, John McCormick, who came here from Mercersburg Academy.

Three actives did not return this year. The chapter was saddened by the death of Isabel Kline Super, '32, on September 27. Dorothy McCrone, '33, transferred to Wheaton College, Wheaton, Illinois. Priscilla McConnell sailed September 22 on the S.S. *Exeter* for Cairo, Egypt, where she will attend the American University for a year before returning to Dickinson to complete her college course.

Pennsylvania  $\Gamma$  was awarded the scholarship cup this fall for attaining the highest scholastic average on the campus last year.

ELIZABETH W. BASSET

#### OHIO ALPHA—OHIO UNIVERSITY

Chartered, 1899

Pledge Day, October 3, 1931

As the result of rushing, Ohio A announces the pledging of: Helen Hopkins, Parkersburg, W.Va.; Dorothy Ross, Columbus; Helen Mott, Jackson; Miriam Root, Mansfield; Betty Offutt, Greensburg, Pa.; Tera Wooley, Athens; Florence Sparks, Washington C.H.; Irma Eakie, Cincinnati; Martha Green, Portsmouth; Shirley McCabe, Geraldine Devore, Meadville, Pa.; Helen Jones, Waverly; Honnie Brene, Logan; Maxine Carter, Warren; Mary Elizabeth Sey-

born, Hubbard; Jean Nichols, St. Clairsville; Kathryn Beverstock, Mansfield; Eleanor Elliott, Toledo.

Ohio University opened September 21 with an entirely new program for freshman men and women. Registration was held September 21 and 22 for the new students. A number of senior women appointed by Dean Voigt acted as senior sponsors who for one week wore recognition rosettes; they attended the freshman reception given for the purpose of introducing President Bryan and his assistants which was held at the new Memorial Auditorium. After Wednesday convocation for freshman women, the senior sponsors were assigned groups of twelve girls to whom they spoke concerning campus customs. Ohio A had six girls chosen by Dean Voigt to act in this capacity: Maxine Beckley, Kathleen Conaway, Marian Morris, Helen Louise Cline, Helen McLaughlin, and Alene Wills.

This year a new system of rushing was given a trial, a so-called "Free Association" type, which brought about more contact with the rushees and made the system more democratic than heretofore. Each fraternity was permitted to have any number of parties or personal dates with the limit of fifty dollars for the entire rushing season.

The new Edwin Watts Chubb Library, completed this summer, is now being used. It is located just across the street from the H B  $\Phi$  house and is very convenient for study.

It is a custom for each active girl and pledge to have at least two activities. There are six girls in the girls' glee club; four members are in S.A.L., honorary music sorority; two girls are in intercollegiate debate; others are very active in athletics, literary societies, and departmental clubs.

Every active is required to have a C average; if she fails to maintain this standing, her voting privileges are forfeited until this average is acquired again.

Assisting the house committee, Mrs. Russell Finsterwald, an alumnae adviser, supervised many improvements at the chapter house. A Frigidaire was installed; tables and lamps were placed in various rooms; the bedrooms were made attractive with new curtains, spreads, beds, and dressing tables.

HELEN LOUISE CLINE

### OHIO BETA—OHIO STATE UNIVERSITY

Chartered, April 5, 1894

Pledge Day, Indefinite

INITIATED, April 24-25, 1931: Emily Young, Columbus; Virginia Bullock, Columbus; Mary Simons, Columbus; Eta Glazier, Silver Lake; Bernice Martin, Portsmouth; and Frances Moser, Wapokeneta.

In a successful rushing season Ohio B acquired twenty-three pledges: Josephine Baker, Suzanne Bauman, Genevieve Burr, Margaret Cannon, Mary Belle Carr, Louise English, Joan Ford, Jean Hill, Jean McQuirt, Edith Meyers, Helen Schoenborn, and Margaret Tracewell, all from Columbus; Mary Catherine Anderson, London; Jean Calkins, Buffalo, N.Y.; Winifred Callaway, Marysville; Virginia Heyman, Huron; Helen Raey Newell, Toledo; Betty

Paul, Houghton, Mich.; Jessie Rush, Mt. Vernon; Virginia Samson, Pittsburgh, Pa.; Lyda Selman, Chattanooga, Tenn.; Daisy Yurjevic, Steubenville, Ohio.

After pledging on October 3, the chapter held a cooky-shine.

In *The Merry Wives of Windsor* presented by the Browning Dramatic society last June, Charlotte Worrell played the lead as "Falstaff" with Sybil Dally in a secondary part. Virginia Hawkins was business manager of Browning while Jean Blake was elected to that position for the coming year.

In the Hillel presentation of *Iolanthe*, Lucille Caudill, transfer from Florida A, was cast as the lead.

For the year 1931-32 Mildred Marquardt was elected to Mortar Board.

Virginia Denbrock is vice-president of Panhellenic and Virginia Bond is president of freshman Panhellenic. In Y.W.C.A., Emily Young, Jean Blake, and Mildred Marquardt are on the senior cabinet, Jean Ramsey is vice-president of sophomore council, Elizabeth Hannah is a cabinet keeper, Mary Crater and Harriet Crebs are sub-chairmen of the poster committee. Emily Young has been elected vice-president of the Swan Club.

The new home economics practice house on the campus has been completed and will soon be ready for use. The new boys' gymnasium and natatorium, which is the most modern and most complete in the Middle West, will be dedicated during homecoming week.

HELEN HANNAH

### OHIO DELTA—OHIO WESLEYAN UNIVERSITY

Chartered, 1925

Pledge Day, September 22, 1931

PLEGDED: Helen Kruse, 5501 Madison Ave., Cincinnati; Janice Rodgers, 1012 Cambridge Rd., Coshocton; Marjorie Eldred, 32 Third Ave., Union City, Pa.

Due to second year rushing as adopted by the University faculty last year, only upperclassmen and transfers were eligible for pledging. Ohio  $\Delta$  entertained transfers with a tea and luncheon.

Stuyvesant Hall, the new dormitory for freshman women, was opened this fall. The dormitory was made possible by the gift of the late Mr. Stuyvesant of Cleveland, Ohio.

Ohio  $\Delta$  was fortunate in receiving two transfers with the opening of school: Genevra Hanke, Illinois E; Virginia Burt, West Virginia A.

Martha Jane O'Neil was elected women's managing editor of *Le Bijou*, the university annual, with Margaret Moltrup as her assistant, and Marjorie Eldred as women's business manager, with Catherine Johns as her assistant. Marjorie Milligan was elected president of Austin Hall, the senior women's dormitory; Mary Purdum was elected into membership of the honorary history club; Elizabeth Coultrup was elected associate editor of *Owl*, a literary magazine; Margaret Pardee and Geneva Moyer received places on the staff of the *Transcript*, the university newspaper. Martha Jane O'Neil has been appointed in charge of Ohio Wes-

leyan's publication of the bulletin of the *National Story League*.

Dorothy Kepner, a senior who made a straight A average last year, has been sent this semester to represent Ohio Wesleyan university at the Merrill-Palmer School of Home Economics in Detroit.

Alice Young, an alumna of Ohio  $\Delta$ , came back this year to enjoy a fellowship in the department of English.

The chapter is attempting to raise its scholarship through a system of minimum study hours, formulated and required by a committee of chapter and alumnae members.

MARGARET MOLTRUF

### WEST VIRGINIA ALPHA—WEST VIRGINIA UNIVERSITY

Chartered, 1918

Pledge Day, September 27, 1931

West Virginia A completed rushing with the pledging of: Barbara Brown, Elizabeth Ann Meanor, and Elizabeth Cottrell, Charleston; Marion Frantz, Fairmont; Jane Holt, Weston; Elizabeth Howard, Cameron; Mary Wilson Siple, Romney; Jean Kent, Huntington; Frances Lawson, Vivian Campbell, Grafton; and Dorothy Stevens, Aliquippa, Pa.

Four prominent campus organizations will have members of  $\Pi B \Phi$  at their head. Mary Ellen Weightman was elected president of Mortar Board. This is the third successive year that a member of the chapter has been at the head of Mortar Board. Margaret Wilbourn was named president of Li-toon-awa, honorary organization for sophomore women students. Phyllis Buck is president of the English club.

Virginia Kelly was initiated into Rhododendron, honorary junior women's organization. Betty Carson was initiated into Li-toon-awa.

Margaret Wilbourn has been selected for the Y.W.C.A. cabinet to fill the vacancy left by Mary Ellen Weightman, who being overpointed, had to resign. Mary Ellen was initiated into the English club. Margaret went as a representative of the Y.W.C.A. to the Forest Park Student Conference this summer. Virginia Kelly will represent the West Virginia University Y.W.C.A. at an industrial commission conference sponsored by the University of Pittsburgh Y.W.C.A. in Pittsburgh.

Annette Wiley, convention delegate, was chosen junior prom queen for the annual dance on May 1, 1931. It was an exceptional honor because the queen received a full page picture in the *Monticola*, student yearbook; this replaced the customary beauty section. The annual beauty contest was discontinued when all women's fraternities refused to enter contestants. Phyllis Buck was one of the eight attendants to the queen. Nell Haller was recently chosen at a sponsor for the R.O.T.C.

The five active chapter members who attended Convention are enthusiastic over their first  $\Pi B \Phi$  Convention.

Bertha Handlan, Eleanor Stone, Dorothy Manasse, Virginia Miller, and Anna Mary Tropp were elected to  $\Phi B K$  during last year. The first two were elected in the fall of last year and the others in the spring.

Three chapter members were on senior week committees: Irma Ayers, Cap and Gown committee; Eleanor Stone, memorial committee; Bertha Handlan, sneak day.

A chapter of  $\Theta T$  was installed on the campus this fall.

Mortar Board has started a co-operative cottage fund for the benefit of girls who wish to work their way through the university. Six girls are living in the cottage this semester.

The new library building, started last year, has been completed.

VIRGINIA KELLY

### GAMMA PROVINCE

#### MARYLAND ALPHA—GOUCHER COLLEGE

Chartered, 1897

Pledge Day, November 7, 1931

INITIATED May 26, 1931: Jane Delevett, '33, 2800 Garrison Blvd., Baltimore, Md.

The formal inauguration of Dr. David Allen Robertson, new president of Goucher College, was held at the Lyric Theater on April 24. The students in cap and gown filed in, followed by the faculty, trustees, and delegates from more than two hundred colleges and universities, all in academic costume, a colorful and impressive procession. Addresses were delivered by Dr. Winifred Clara Cullis, president of the International Federation of University Women and by Dr. Robert Andrews Millikan, noted physicist. Honorary degrees were conferred upon Lizette Woodward Reese, Florence Rena Sabin, Winifred Clara Cullis, and Lou Henry Hoover.

In the spring elections, Dorothy Kelley was chosen president of the dramatic society and

Mary Ellen Hermetet president of the Spanish club.

The annual May Day celebration took place on Bennett Hall lawn. The pageant represented a fair in Merrie England at the time of Robin Hood. Mary Margaret Gordon was a member of the May court and Kay Flagg had charge of publicity. Junior prom was replaced by a tea-dance held at alumnae lodge, which was attractively decorated for the occasion. Sally List served on the committee. The usual commencement festivities marked the closing week, step singing, senior funeral pyre, freshman lantern chain, Sophomore daisy chain, for which Annette Webster was chairman, and junior garden party for the seniors. The commencement address was delivered by Marion Talbot, president of the Constantinople Woman's College.

The college was highly honored when a Goucher girl was chosen to be the only undergraduate speaker from a woman's college at the National Education Association convention at Los Angeles.

Orientation week for the freshmen this fall



consisted of college spirit parties, and a play, Booth Tarkington's *Trysting Place*, in which Dorothy Kelley took part. The freshmen are taken care of by their junior advisers, who help them in all possible ways during their first days at college.

Fraternity rushing began with open house on October 31. A change in rushing rules shortens the rushing period from ten days to eight this year, thus doing away with the day of silence. Pledging takes place on the same day that bids are sent out.

JANE MARGARET REAM

#### DISTRICT OF COLUMBIA ALPHA—GEORGE WASHINGTON UNIVERSITY

Chartered, 1889

Pledge Day, October 28, 1931

INITIATED, April 15, 1931: Anita Dunlap, Virginia Hawkins, Marjorie Montgomery, Katharine Prichard, Mary Elizabeth Rose, Elizabeth Wheeler, Amber Youngblood.

The chapter announces the pledging of Helen Nutter, Falls Church, Va.

Six actives and numerous alumnae of the chapter attended Convention and have brought back enthusiastic reports. The active chapter attended the first alumnae meeting at which time moving pictures, taken at convention were shown.

Panhellenic rules governing rushing have changed radically this year. During the first four weeks of school, the Little Sister Movement, sponsored by the Y.W.C.A., prevailed. Rushing began Sunday, October 18, and lasted only one week. A new feature was the Panhellenic postoffice, an attempt at solving the problems of invitations and bidding. Also, for the first time slumber parties were banned.

The fraternity rooms have been redecorated and several pieces of new furniture have been added. Pauline Schaub, chapter president, has been elected editor-in-chief of the *Cherry Tree*, the George Washington yearbook, for 1931-32.

The annual musical comedy, written and directed by the student organization, the Troubadours, has gotten under way. The publicity department is headed by Mildred Burnham. Two members of the staff are Katherine Prichard, and Marjorie Montgomery.

The student council, of which Mildred Burnham is vice-president, gave an opening dance, the first of a series of welcoming affairs to the freshmen. A luncheon was given for the freshmen women by the Hour Glass Society, women's honorary organization. Outstanding students explained extra-curricular activities to the freshmen.

The chapter social committee has planned a series of luncheons in honor of various faculty members. The first was held October 8, at which the guests were President and Mrs. Cloyd H. Marvin and Dean and Mrs. Henry Grattan Doyle. The committee is also planning a dance to be given during the Thanksgiving holidays to raise money for the Settlement School. A spring dance will be given for the benefit of the endowment fund.

JANE PAGE MENEFER

#### VIRGINIA ALPHA—RANDOLPH-MACON WOMEN'S COLLEGE

Chartered, 1913

Pledge Day, October 3, 1931

INITIATED, September 19, 1931: Bettie Brainerd, '34, Washington, D.C.; Helen Gatewood, '34, Mt. Sterling, Ky.; Lida Lea, '34, Wichita Falls, Texas; Catharine Moomaw, '34, Roanoke, Va.; Marian Timmins, '34, El Dorado, Ark.

Dean N. A. Pattillo has been elected to serve as acting president of the college for this session. Dr. Anderson, former president, is now president of Wesleyan College, Macon, Georgia. Prof. Cora Friedline is head of the department of psychology, succeeding Dr. L. R. Geissler.

New rules for rushing have been established by local Panhellenic, providing for preferential bidding, followed by pledging and first-year initiation. This is a considerable improvement over the old system of promising and second year initiation. Virginia A had a pajama tea and a formal "pink tea." Silhouettes of the lodge were given to the guests at the latter affair.

Virginia A announces the pledging of: Merle Clowney, Hutting, Ark.; Lois Coblin, Frankfort, Ky.; Eleanor Cranfl, Dallas, Tex.; Elizabeth Duncan, Mt. Pleasant, Tex.; Helen Gauger, Sullivan, Ill.; Margaret Humbert, Hasbrouck Hts., N.J.; Marjorie Ming, Okmulgee, Okla.; Mary Sue Muckenfuss, Spartanburg, S.C.; Ruth Pressley, Dallas, Tex.; Ruth Reynolds, Fairlawn, Ohio; Frances Stewart, Pittsburg, Tex.; Katharine Stone, Ft. Worth, Tex.; Trurlu Strickland, Durham, N.C.; Carolyn Thompson, Mt. Sterling, Ky.; Evelyn Thompson, Mt. Sterling, Ky.

A large cooky-shine was held at the lodge after pledging. Among alumnae on campus during rushing were: Carolyn Gore, Julia Leach, Helen-Louise Duckett, Becky Burks, Kitty Hyatt Radford, Mary Off Stokes, Mary Lee Forney, and Randolph Arnold.

A committee is working on means of raising money for the Settlement School and the Endowment Fund. Special stress is to be laid on individual scholarship in order to maintain our Panhellenic cup won last year.

Two recently established fraternities,  $\Gamma \Phi B$  and  $B \Phi A$ , have new lodges in the Pines.

JANE BRAINERD

#### ★ VIRGINIA GAMMA—COLLEGE OF WILLIAM AND MARY

Chartered, 1925

Pledge Day, October 7, 1931

The restoration of colonial Williamsburg has continued through the summer months and as a result several more old houses and new buildings have been added to what will soon be the complete reproduction of the famous old capital of the Virginia colony. The Sir Christopher Wren Building, the oldest college structure in America, was rededicated on September 16 and officially taken over by college authorities from the Rockefeller, Jr., Corporation. Chandler Hall, the new dormitory for

women, also was ready for the fall term. The college enrollment is the largest ever recorded at William and Mary, numbering 1,563 students. Geographically, thirty-one states and six foreign countries are represented. The administration of the college has added to its curriculum courses in aviation, having already bought two planes for flight instruction.

College classes are to be suspended from October 16 to 19 for the Yorktown Sesquicentennial which is to celebrate 150 years of American independence. The students will play a prominent part in this celebration, especially in the pageants depicting colonial scenes and historical events. Jeane Marchant and Gladys Monroe have been asked to act as hostesses on the pageant grounds.

Virginia Γ's delegate to Convention has given interesting and detailed accounts of Convention. She reports that Virginia Γ received honorable mention for attendance and that Gladys Monroe was made page for a day.

On September 25 Virginia Γ celebrated her sixth birthday. A cake bearing six candles was cut at dinner.

All the girls of the chapter are being encouraged to become active on campus. Jane Clark is a member of the varsity glee club and art club, while Gladys Monroe and Mary Pyle are vice-president and secretary of the dramatic club. Nancy DeLashmutt is secretary-treasurer of the sophomore class. Margaret Kolb holds the same office in the Junior class. Virginia Hawthorne is president of Mortar Board, of which Mary Pyle is also a member, and they both have been elected to Φ K Φ, from the departments of modern languages and English, respectively. Marjorie Lanston represents Virginia Γ in X Δ Φ, along with Mary Pyle, secretary, who is also in Θ Α Φ and at commencement was the recipient of several literary awards. Jeane Marchant and Virginia Hawthorne serve on the judicial and executive councils of the Women's Student Government Association, and Jean is house president of fraternity court. Nancy DeLashmutt is on the sophomore tribunal and has all the Freshman girls doffing their duck caps to her on campus. Betty Chambers, Marjorie Lanston, and Jene Cook are on the *Colonial Echo* staff, and Virginia Hawthorne is secretary-treasurer of the Gibbons Club. Margaret Kolb is expected to be on the hockey team for the third year. In spite of this outside work, the girls are working hard to keep up their scholastic record, so that Virginia Γ may win the scholarship cup for the fourth year.

The chapter announces the pledging of Mary Thurman Pyle, Williamsburg, Virginia.

Virginia Γ is glad to welcome Dorothy Jones, who transferred from Colorado B.

ELIZABETH U. WILSON

#### NORTH CAROLINA ALPHA—UNIVERSITY OF NORTH CAROLINA

Chartered, 1923

Pledge Day, October 19, 1931

INITIATED, April 25, 1931: Anne Gordon Edmunds, M.A. '31, Danville, Va.; Frances Hampton, M.A., '31, Leaksville; Martha Battle

Lewis, '32, Oxford; Jocelyn Whedbee, '32, Hertford.

The chapter house, in which ten girls are living this year, has undergone a renovation, including new curtains, lamps, and pillows. Eloise Barwick, house manager, and Elizabeth Webb, president, deserve most of the credit for this. Mrs. Rose, mother of Jean Rose, and Susan Rose Saunders, '27, is again housemother.

On September 24, the chapter entertained the patronesses and alumnae at an informal tea.

Three of the five council members elected at the meeting of the women's association last spring are members of Π Β Φ. They are: Gabrielle McColl, president, Margaret Powell, vice-president, and Betty Jones, a pledge, secretary.

North Carolina A is fortunate to have Mrs. Jane Comer, Assistant to Grand Vice-president, residing in Chapel Hill. Her talk to the chapter, at its first formal meeting, served to show the great help she would be.

The Graham Memorial, social and student activity hall, has been completed and is now in use. The Patterson-Morehead Memorial carillon tower, to be dedicated Thanksgiving Day, is nearing completion.

Gabrielle McColl was one of the six Carolina students to make a straight-A report last year.

Elizabeth Nunn was a leader in the formal final dances, held in June, under the supervision of the German club.

Elizabeth Sussdorf, Tennessee A, and Elizabeth Ferguson, Florida B, both graduate students, have transferred to the campus.

Rushing started Monday, October 12.

Many of the chapter went to Columbia, South Carolina, for the installation of South Carolina A.

RUTH NEWBY

#### SOUTH CAROLINA ALPHA—UNIVERSITY OF SOUTH CAROLINA

Chartered, October 9, 1931

Pledge Day, September 26, 1931

INITIATED, October 9, 1931: Adair M. Aiken, Martha Aiken, Jane Bayard, Sarah Davis, Margaret Dial, Jane Gibbes, Mrs. Maude Miller Hawkins, Emily Mullins, and Mrs. Susan Guignard Sparks, all of Columbia; Sarah Brunson, and Mrs. Berenice McBride Howard of Florence; Sarah Cassels, Atlanta, Ga.; Charlotte Coker, Bennettsville; Floride Gantt, Gainesville, Fla.; Mary Hutchinson, Charleston; Mrs. Ella Mae Hazen Laird, Baker, Fla.; Dorothy Marsh, Edgefield; Eirene Mayers, Hartford, Conn.; Ellen Stevens, Yonge's Island; Elizabeth Thompson, Laurens; and Grace Turner, Johnston.

It was a very real joy that Miss Amy B. Onken, Grand President, could come to Columbia and conduct the installation ceremonies of South Carolina A. The beautiful service as led by her will live long in its heart and will inspire the chapter to go forward and endeavor to be worthy wearers of the exquisite badge. Then, too, the members were so happy to have the province president, Miss Harriet Smith,

and Mrs. Harry B. Comer, assistant to the Grand Vice-President, assist with the initiation. With Mrs. Comer came eighteen members from North Carolina A, Gabrielle McColl being the official delegate. These with eight from Tennessee A, Elizabeth Baird delegate, and several from South Carolina, made the ceremonies very wonderful. We were thrilled to have around forty-nine members of  $\Pi B \Phi$  with us and we trust that the bond thus formed will be a lasting one.

Installation services opened with pledge services Thursday, October 8, at the home of Mrs. Maude Miller Hawkins (Mrs. J. R.), the daughter of Carolina Walton Miller, Iowa A, I. C. Sororis. After pledging, the traditional  $\Pi \Phi$  cooky-shine was served, a delightful occasion. Initiation for actives and alumnae took place Friday, and a formal banquet was given that night. The ceremonies for the week ended with a reception given at Ridgewood Country Club, Saturday night, followed by a dance.

The chapter would like to take this opportunity to express its appreciation for the many messages of congratulation that have been received from all parts of the country. Chief among these was a note from Mrs. Inez Smith Soule, founder, whose cousin, Helen Terry, is a pledge of South Carolina A. Incidentally, the chapter feels honored to have the daughter of an I. C. Sororis, and the cousin of one of the founders. South Carolina A is grateful to Miss Mildred Cathers, Pennsylvania B, Mrs. May Roper Coker, Columbia A, Misses Lois and Marvin Quattlebaum, Virginia A, for their gifts

of money, to Virginia  $\Gamma$  for the beautiful Madeira napkins. The girls wish to mention with much appreciation, the teas given in honor of South Carolina A, by various sororities on the campus,  $\Delta \Delta \Delta$ ,  $A \Delta \Pi$ ,  $\Delta Z$ , and  $A \Omega$  (local), also the many beautiful flowers sent by various sororities and fraternities.

The chapter is represented in the field of activities on the campus this fall: president Y.W.C.A., Sarah Cassels; president of Co-ed glee club and president of K.S.K., Charlotte Coker; president  $H \Sigma \Phi$ , honorary Latin fraternity, Dorothy Marsh; first vice-president,  $H \Sigma \Phi$ , Sarah Davis; president literary society, Sarah Cassels; three members in  $A K \Gamma$ , the leadership fraternity; scholarship cup; besides many others. With the ideals of  $\Pi B \Phi$  to guide the chapter, it hopes to hold these honors and win others.

On the day after initiation, Miss Onken, assisted by the active chapter, conducted the pledge service for twenty-three pledges, who are as follows: Bonnie Kate Barnes, Edith Pettigrew, and Leah Zeigler, all of Florence; Virginia Blackwell, Marion; Edna and Irene Broughton of Sumter; Helen Cannon, Hamlet, N.C.; Marion Finley, Mary Lees Graham, L'Artigue Griffin, Katherine Hendley, Lucy Hinnant, Helen Terry, Mary Preston, and Helen DuPre, all of Columbia; Betty Gamble and Julia Park, of Greenwood; Mary Wallace Johnson, Union; Eleanor McColl, Bennettsville; Estelle Wright, Johnston; and Margaret Yeardon, Sumter.

ADAIR MONROE AIKER

## DELTA PROVINCE

### MICHIGAN ALPHA—HILLSDALE COLLEGE

Chartered, 1887

Pledge Day, October 3, 1931

INITIATED, September 29, 1931: Frances Murray, '34, Birmingham, Mich.; Marjorie Brown, '33, Condee, S.D.

PLEGDED: Ruth Forsythe, '34, Cleveland, Ohio. Rushing began October 2, and was continued for only five days. Michigan A was limited to a tea and an informal dinner, carried out in the form of a rose party.

$\Pi B \Phi$  is represented by the treasurer of the women's undergraduate club, editor of the year-book, assistant editor of the *Collegian* and treasurer and secretary of the international relations club. Pauline Southwick and Muriel Carter have been elected to serve on the senior adviser staff to advise and assist the freshman girls. It is advised by the dean of women and consists of the leading women on campus.

The chapter's plan for participants on campus has become compulsory with seventeen points required of each member monthly.

Elizabeth Phelps and Helen Howard, both '31, are attending the University of Chicago.

The Hillsdale College football team has been successful in making both the University of Chicago and Denison College bow to it.

The freshman class has an enrollment of seventy-five, a decrease of thirty-five as compared to last year.

Alice Aldrich, '32, is attending Merrill Palmer this first semester in order to meet the requirements for her nursery school major.

VIRGINIA LE ROUX

### MICHIGAN BETA—UNIVERSITY OF MICHIGAN

Chartered, 1888

Pledge Day, October 6, 1931

Twenty-three active members and two pledges returned to college September 22. Ann Tobin, assistant rushing chairman, and Dorothea Waterman, corresponding secretary, were unable to return for the first semester. Elise Ely was appointed to fill Ann's position temporarily and Dorothy Birdzell was elected to serve as corresponding secretary until second semester.

Miss Katherine Noble, house chaperon last year, was assistant dean of women here during the summer session. She is spending this year at Columbia University as the Panhellenic fellow. Mrs. Elsie Hauswald, the new chaperon this year, was honored by a tea October 22.

During the summer the alumnae had a new roof put on the house and bought new furniture for one of the second floor bedrooms. The lot north of the house has been purchased and is to be landscaped this fall by Mr. and Mrs. Riggs.

During freshman week seven members of the chapter served as assistant advisers for the new students. Elise Ely has been appointed chair-

man of the point system committee of the women's league and in this capacity will serve on the board of directors of the league. Helen DeWitt, Jane Rayen, and Dorothy Birdzell are also serving on the board this year.

Elinor Wortley, a graduate of last June, has returned to college to continue her studies in organ. Elinor is living in the house.

Michigan B received the campus scholarship cup for the third time in succession this year which makes the cup the permanent possession of the chapter. The chapter average was 82.7. Σ K ranked second with an average of 80.4.

Winifred Root was chairman of the Panhellenic committee for revision of the rushing rules. A new system was worked out for this year. The rushing season was shortened and a slightly different system for parties initiated. Calling on rushees for first dates was eliminated. All girls on the rushing list were invited to tea on Saturday or Sunday afternoon. Standard invitations were purchased from Panhellenic Association. The teas lasted from three until seven and a girl was not allowed to remain at any one house more than forty-five minutes. On Monday, Tuesday, Wednesday, and Thursday of the following week, a tea and dinner were given each day. No group was allowed more than four dates with one rushee. On Friday and Saturday nights formal dinners were given. Bidding lists were handed in Sunday. The list of pledges was returned to each house on Monday evening. Pledging was on Tuesday.

Deferred rushing is being tried out in the men's organizations this year for the first time. The main difficulties with the system seem to be financial ones. The fraternities are unable to fill their houses the first semester and thus the financial burden on the members becomes very heavy. If deferred rushing seems successful otherwise, the women may try it in the future.

The new law library which was started last year is now completed. It forms one unit of the projected law department block, in which the Lawyers' Club is now located. Work has begun on the new building which is to contain class rooms and offices. The late William W. Cook bequeathed the money to the university for this project.

The enrollment in the university is not appreciably lower this year in spite of conditions. It is estimated that the final enrollment will be about 9,000. Of this number, about 2,100 are women.

DOROTHY BIRDZELL

#### INDIANA ALPHA—FRANKLIN COLLEGE

Chartered, 1888

Pledge Day, September 17, 1931

INITIATED, September 10, 1931: Betty Burke, Franklin; Mary Cox, Crothersville; Marie Lawshe, Franklin; Kathryn Mossop, Franklin; Elizabeth Oglesby, Indianapolis; Mary Ritz, LaVerna, Saskatchewan, Canada; Helen Seybold, Indianapolis; Ruth Scott, Seymour; Mary Sloan, Worthington; Mildred Swift, Franklin; Kathryn Jane Wyrick, Franklin.

Indiana A announces the pledging of Louise Crouch, Indianapolis; Lois Jordan, Indianapolis;

Mary Lagle, Franklin; Elizabeth New, Washington; Elizabeth Nixon, Newport; Dorothy Rhodes, Shelbyville; Helen Spalding, Washington; Lanore Tomey, E'nora; Frances Warren, Pine Bluff, Ark.; Margareta Wheatcraft, White-land.

Dr. Homer P. Rainey resigned his position as president of Franklin College last June to accept the presidency of Bucknell University in Lewisburg, Pa. Professor R. H. Kent, head of the department of philosophy, is now acting president.

Franklin College opened its football season by the first victory over Butler University in twelve years. Franklin's second game was won from Indiana Central College.

Professor Lee Roy Norvelle, head of the department of public speaking at Indiana University, entertained students of Franklin College in chapel October 1, with a reading of the Pulitzer prize play *Green Pastures*.

The *Whoopenpoof*, a farce comedy in three acts, was presented October 20, in the college chapel under the direction of Θ A Φ. Two members of Indiana A, Genevieve Gambell and Frances Warren, were given major parts.

The new orchestra met in the chapel October 2 for its first practice and to discuss plans for the year. It is being organized under the direction of Miss Roberta Trent of Indianapolis, a 1929 graduate.

The glee club, under the direction of Prof. Harold Cook, will present the operetta *The Ghost of Lollypop Bay* by Cadman. The cast has not been selected.

PAULINE FRENCH

#### INDIANA BETA—INDIANA UNIVERSITY

Chartered, 1873

Pledge Day, September 15, 1931

INITIATED, October 2, 1931: Jean McCullough, '34, Jeffersonville; Harriet Clark, '34, Bloomfield; Margaret Scudder, '33, Cambridge City; and Anita Sievers, '32, Valparaiso.

Indiana B announces as pledges: Margaret Abbott, '35, Indianapolis; Georgia Adams, '35, Bloomington; Shirley Ann Collier, '34, Indianapolis; Becky Collings, '35, Rockville; Frances Dix, '33, Terre Haute; Hope Hildebrand, '35, Plymouth; Susan Ireland, '35, Brownstown; Marian Jencks, '33, Indianapolis; Virginia Kimmel, '34, Vincennes; Betty McFadden, '35, Indianapolis; Mary Mixom, '34, Hattiesburg, Miss.; Nell Mixom, '35, Hattiesburg, Miss.; Dorothy Moss, '34, Bogalusa, La.; Mary Virginia Parker, '34, Martins Ferry, Ohio; Rosanna Parsons, '35, Bloomfield; Katherine Praig, '35, Bloomington; Harriet Perkins, '35, Indianapolis; Emily Rainbolt, '35, Bloomington; Mary Margaret Rittenhouse, '34, Akron; Bervia Rowe, '34, Liberty Center; Martha Shipp, '34, Little Rock, Ark.; Rose Mary Stahl, '35, Terre Haute; Mary Ellen Thrasher, '35, Bloomington; Dorothy Tirey, '35, Bloomington; Peggy Van Hook, '34, Bloomington; Betty Warren, '35, Indianapolis; Charlene Weimer, '35, Bunker Hill. Charlene Weimer is here on a county scholarship.

On Tuesday, September 15, following rush-

ing, a cooky-shine was given for the freshmen by the upperclassmen. Saturday, September 26, Indiana B entertained at a fathers' dinner, in keeping with the national Dads' and Boy Scout Day. Initiation banquet was held October 2 immediately after initiation. The next event will be homecoming, for which plans are being made.

Harriet Brower, Virginia Ray, and Mary Marjorie Mull are members of the *Indiana Daily Student* staff. Harriet is also a member of the Vagabonds, and Mary Marjorie of *The Bored Walk*, Indiana's new humor magazine.

Ione Swan is vice-president of the Association of Women Students and Mary Ellen Thrasher was recently elected freshman member of A.W.S. council. Thelma White and Wenonah Hatfield are members of Y.W.C.A. cabinet. Sally Humphrey is assistant editor of the *Arbutus*, college yearbook.

Betty McFadden is a member of the cast of *The Show Off*, a campus production to be given in the near future. Margaret Morgan is dancing director of "Garrick Gaieties" which is to be given in December. Bervia Rowe is a member of the university orchestra.

Susan Jane Dikeman, a member of Indiana B last semester, is now attending the University of Illinois. Frances Dunn has returned and is working on her master's degree.

CORNELIA SCHEID

#### INDIANA GAMMA—BUTLER UNIVERSITY

Chartered, 1897

Pledge Day, September, 1931

PLEGDED: Betty Baker, Mariam Barnette, Helen Behmer, Elizabeth Beasley, Dorothy Brown, Jane Deal, Mabel Espey, Dorothy Dunkle, Ruby Hill, Mary Holmes, Eleanor Holt, Lorraine Skelton, Frances Strong, Ann Walter, Jane Wands, June Willcuts, all of Indianapolis.

Two big incentives for making this a record-breaking year are a tentative new home and a new housemother.

The two-story brick house, with wide lawns at side and back set with flowers and shrubbery is the most attractive rented chapter house on the campus. The inside is so well arranged and beautifully built that the chapter members sometimes think it is more attractive even than the outside.

Mrs. Paul B. Coble, the new housemother, besides her intense interest in each member of  $\Pi B \Phi$ , takes an active part in many outside fields. Most recent among her travels was an extensive world cruise, followed by the past summer spent in western parks.

Indiana  $\Gamma$  won the modernistic silver cup recently awarded by the new president of the university, Dr. Walter S. Athearn, for the women's fraternity turning in the largest ticket sales for the opening game of the football season.

Jane Hadley, university delegate to the  $\Theta \Sigma \Phi$  national convention at the University of Missouri this summer, is vice-president of the local journalistic group.

Jane Hadley and Evelyn McDermit are two of the three news editors appointed by the journalism faculty for *The Butler Collegian*, university newspaper.

EVELYN McDERMIT

#### INDIANA DELTA—PURDUE UNIVERSITY

Chartered, 1921

Pledge Day, September 17, 1931

PLEGDES: Mrs. Ralph T. Cheadle, Frankfort; Betty Bellinger, Lafayette; Helen Bickel, Louisville, Ky.; Gertrude Boyer, Oak Park, Ill.; Ruth Carney, Fort Smith, Ark.; Rosemary Cougill, Indianapolis; Dorothy Dampier, Cleveland Heights, Ohio; Doris Ellen McCartney, Shelbyville; Dorothy Myler, Oak Park, Ill.; Virginia Peters, Lafayette; Frances Powell, Valparaiso; Margaret Sims, Rio de Janeiro, Brazil, S.A.

A senior class of twelve members forms the largest number this chapter has ever had.

On the day of the first football game, Mortar Board led the senior parade around the stadium. The men wore yellow corduroy trousers and the traditional derbies which they tossed to shreds after the first touchdown. Mabel Welton, Charlene York, and Rose Cassell are members of Mortar Board; Charlene is treasurer, and Rose is correspondent-historian.

Indiana  $\Delta$  is encouraged by its scholastic record of last year.  $\Pi B \Phi$  missed being first of women's fraternities in scholarship only by a negligible percentage. Twelve from the chapter were distinguished students.

Indiana  $\Delta$  welcomes Jeannette Peterson, affiliate from Wisconsin B.

Delegates returned from Asbury Park with many suggestions and contagious enthusiasm from Convention.

Dr. Geo. L. Roberts, whose wife was a patroness of the chapter until her death in 1929, has given a large double photograph for the house. The chapter values the gift as it does his friendship.

A handsome Philco radio, a living room rug, new curtains, and several articles of furniture are among the fall improvements in the chapter house.

Open house for representatives of organizations will take the place of Sunday afternoon teas for fraternities this year. A cooky-shine, the annual weenie roast at Lincoln Lodge and a tea dance after the first football game were the first social events on the  $\Pi B \Phi$  calendar after rush week. The chapter had dinner at the men's dormitory recently. The pledge dance will be held at the lovely new Duncan Memorial Community Hall in November. Plans are being made for Dads' Day and homecoming.

ROSE CASSELL

## EPSILON PROVINCE

MISSOURI ALPHA—UNIVERSITY  
OF MISSOURI

Chartered, 1899

Pledge Day, September 12, 1931

Missouri A announces the pledging of: Rebecca Atkinson, Shreveport, La.; Nancy Brodahead, St. Joseph; Jewel Brandenberger, Jefferson City; Sophronia Buchholz, Kansas City; Mimi Buescher, Columbia; Mary Caroline Craig, Brooklyn, N.Y.; Alma Louise Dallas, Jefferson City; Mary Elizabeth Ford, Kansas City; Margaret Goodson, Macon; Mary Haley, Kansas City; Mary Margaret Hedrick, Jefferson City; Betty Houx, Houston, Tex.; Mary Helen Howell, Kansas City; Rosemary Insull, Tulsa, Okla.; Kate Langsdale, Kansas City; Martha Koken, Carthage; Berenice McAlester, Columbia; Betty Anne Michaelis, Kansas City; Lorraine Maginnis, Chicago, Ill.; Jane McLeod, Brookfield; Helen Nelson, Hannibal; Shirley Anne Reed, Jacksonville, Fla.; Betty Randol, Omaha, Neb.; Elizabeth Smith, Sweet Springs; Jean Stuart, St. Joseph; Dorothy Sylvester, Kansas City; Frances Vandiver, Columbia; Mary Frances Whitlock, Fresno, Calif.; Maye Wymore, Jefferson City.

Three parties were given during fall rushing, a rose party, a rainbow party, and a black and white party on preferential night. The first cooky-shine was held after pledging September 12.

A tea was held in honor of the new pledges September 27, invitations for which were extended to members of all the major fraternities and to presidents of all the minor ones. The pledges who formed a receiving line were introduced to the guests by the chapter president and chaperon.

Initiation was held for nine girls October 19.

Missouri A entertained with its first dance of the season October 24 at the chapter house.

The new radio-victrola, presented by the class of '34, was a helpful addition for fall rushing. A new store room has been built as an addition to the kitchen with a huge new refrigerator as well as an ice water fountain in the hall adjoining the dining room.

A small whirlwind in Columbia during September destroyed three beautiful old trees in the  $\Pi B \Phi$  front yard. It completely demolished a tower on one of the oldest buildings of the university and also destroyed a portion of the roof of Jesse Hall for which repair work has started. A new addition is being made to the Memorial Tower, to be known as the Missouri Memorial Union Building. It will be a recreation building for university men.

The new pledges have absorbed and are surpassing the actives' enthusiasm for activities. They engaged in a contest to win a Panhellenic cup for selling the most subscriptions to *Savitar*, yearbook. Several tried out for staff positions on *Savitar* and *Missouri Student*, newspaper. Mary Elizabeth Ford has a leading rôle in *Jonesy*, the first major production of Missouri Workshop Dramatic Club, presented October 13 and 14.

The following are prominent in campus activities: Virginia Estes, member of Mortar Board and Y.W.C.A. cabinet; Ruth Fite, active in

$\Pi \Psi \Theta$ , a national honorary sorority for women in home economics; Elsie Kellogg, member of  $Z \Sigma$ , women's interfraternity organization; Catherine Bowman, corresponding secretary of Missouri Workshop; Ruth Vincent, Mary Virginia Pew, and Jane Taylor, staff members of the *Missouri Student*; Catherine Bowman and Mary Virginia Pew, members of  $Cwens$ , national honorary organization for sophomore women; Ruth Vincent and Frances Taylor, pledges to  $\Gamma A X$ , journalism sorority; Valerie Smith, active in  $\Theta \Sigma \Phi$ , advertising sorority.  $Cwens$  is doing fine work on the campus in organizing the freshman women into groups to acquaint them with university life.

The report of our convention delegate, Ruth Fite, has aroused the enthusiasm of every active member. Missouri A promises a large representation at the 1933 convention.

MARY VIRGINIA PEW

MISSOURI BETA—WASHINGTON  
UNIVERSITY

Chartered, 1907

Pledge Day, September 24, 1931

Missouri B has pledged twenty-six girls. The chapter is greatly indebted to the St. Louis Alumnae Club for its co-operation, interest, and advice throughout the summer in organizing and handling rushing. The alumnae gave one entire party for the rushees, furnishing the home, refreshments, and entertainment.

In honors, Delphine Meyer heads the chapter with her selection by  $\Phi B K$ . She is back at school for an M.A. in political science. Mary Jane Richards and S. Marie Vaughn are president and treasurer, respectively, of the senior and junior honoraries, Mortar Board and Terminus. Marietta McIntyre is vice-president of the local chapter of  $A \Psi \Omega$ , national dramatic honorary. Lou Waite and Jane King both made sophomore honorary, freshman commission.

Missouri Beta Association has recently established a scholarship fund, to be used by any member of this chapter who otherwise would be unable to complete her college course. It is the Mary Jewett Fund in memory of that dear Pi Phi so beloved by Missouri B.

Washington University is constructing a new architects' building, the gift of Joseph Givens. Mrs. Adele Starbird, dean of women this year, succeeds Miss Elizabeth Williamson, who held that office for three years.

Bonnie Black was hostess at the first cooky-shine this fall. Many alumnae returned to celebrate with the chapter and to enjoy the impromptu stunts furnished by the pledges. The policy of having a cooky-shine every two weeks was adopted at the initial chapter meeting this year.

MARIETTA MCINTYRE

MISSOURI GAMMA—DRURY  
COLLEGE

Chartered, 1914

Pledge Day, February 15, 1932

INITIATED October 9, 1931: Betty Anderson, '34, Martha Gifford, '34, and Martha Lea Hayes, '34, all of Springfield, Mo.

For the first time, second semester pledging has been adopted by local Panhellenic.

Missouri  $\Gamma$  has a new house which was formally opened by a housewarming. Although classes began only a short time ago,  $\Pi B \Phi$  has already entertained with a tea for the alumnae, an open house for the freshman girls, and a chapter dance.

In an effort to improve scholastic standing, the chapter's scholarship average has been raised.

Jean Handley is editor of the *Mirror*, the college paper; Laura Marie Dishman is president of the sophomore class; Ellen Reynaud is secretary of W.A.A.; Virginia Jones is business manager, and Catherine Cowell is secretary of Drury Players. As a result of tryouts for the glee club ten members of  $\Pi B \Phi$  were accepted.

An original musical comedy, *Druryana*, is to be presented by the college. The plot and songs are to be composed by Drury students. Dorothy Douthat is chairman of the committee in charge of all general arrangements and Martha Adams is in charge of composing the music. Incidentally, one of Martha's songs is to be broadcast over a St. Louis radio station program. Winifred Dark and Virginia Jones are also taking an active part in the production of *Druryana*.

Last May, a national women's fraternity,  $K \Delta$ , was welcomed to the campus.

JANE ULLMANN

#### KENTUCKY ALPHA—UNIVERSITY OF LOUISVILLE

Chartered, 1925

Pledge Day, October 4, 1931

GRADUATES: Helen Feamster, B.A., 2750 Graham Ct., Louisville; Kitty Park Long, Puritan Apts., Louisville; Clara Louise Robertson, 203 Birchwood, Louisville.

The local Panhellenic decreed two weeks of intensive rushing this year. Kentucky A started the period with a formal tea and continued with a French party, in the "Café Chantant," and a luncheon. The chapter completed rushing season with the pledging of: Gordon Barrickman, Juliet Chase, Isabel Craigs, Lillian Cross, Margaret Dewberry, Eugenia Edwards, Elizabeth Farnsley, Jane Hartman, Ethel Krieger, Mildred McMillan, Elizabeth MacNeil, Margery Moore, Martha Tabb, Eliza Welch, and June Warden, all of Louisville.

The university is much interested in its new dean of women, Mrs. Threlkeld, national vice-president of  $X \Omega$ .

The new gymnasium opened the first week in October; this means an opportunity for students to enter athletics and also a good place for the advancement of social activities.

Helen Feamster, who was graduated in June, was elected to the Woodcock Society, which corresponds to  $\Phi B K$  in other institutions. Sarah Stites was elected house manager of the U. of L. Players, a dramatic organization. Dulcinea Straeffer won the sophomore chemistry medal for scholarship. Kentucky A won the cup for selling the greatest amount of football season tickets. This cup was presented at the first football game of the season. Helen Arthur was captain of the team.

The chapter gave a tea dance October 15 in honor of their pledges.

The chapter welcomes Pauline Bowman, a transfer from Indiana A.

ELIZABETH BORRIES

#### TENNESSEE ALPHA—UNIVERSITY OF CHATTANOOGA

Chartered, 1923

Pledge Day, October 3, 1931

Tennessee A announces the pledging of: Barbara Bush, Dorothy Parham, Barbara Strauss, Betty Workman, Catherine Wilber, Ruth Wilber, Virginia Landress, Delphia Tabb, Ruth Williamson, Blossom Greene, Virginia Smith.

A unique party during rushing was a depression party. The bridge tables were covered with newspapers; iced tea and doughnuts were served in cracked china and glassware; the tallies were hand-made, and the hostesses wore gingham dresses. The rushees were also honored at a luncheon at the Rod and Gun Club. A tea was given at the home of a patroness for the rushees and their mothers. Girls dressed in costumes appropriate to the years since  $\Pi B \Phi$  was founded and others dressed as Settlement School children were features of the tea.

Harriette Noel has returned to college after spending the last winter with her parents in Pottsville, Pennsylvania.

The chapter house has been redecorated with new curtains, modernistic furniture, Chinese rugs, and table lamps. The walls have been done in pale green.

Fifteen members of Tennessee A went to Columbia, South Carolina, October 8 to the installation of South Carolina A.

REBECCA JONES

#### ZETA PROVINCE

##### ALABAMA ALPHA—BIRMINGHAM— SOUTHERN COLLEGE

Chartered, 1927

Pledge Day, September 28, 1931

INITIATED October 12, 1931: Dove Beddow, '34; Robina Evins, '34; Rosalie Pettus, '34; Norma Belle Taylor, '33.

Alabama A was fortunate in having Miss Virginia Hutson of Lawrence, Kansas, help the chapter during rushing, and are able to report

a very successful season. On September 28, Alabama A pledged Nineteen Abernathy, Mary Chappel, Laura Enslin, Charlotte Enslin, Elizabeth Norment, Katherine Klutz, Martha Jane Klutz, Ann Hogan, Richardina Ramsey, Elna Sessions, and Sara Sterrett.

Florence Vance was the rush captain. Rush season lasted ten days, and Alabama A had some sort of entertainment every afternoon and one large night party. One afternoon Clarice Davis' house was turned into "Ye Sweetheart Shoppe," and rushees were served such sundaes

as the "II K A Kiss" and the "A T Q Delight." Another afternoon a rose tea was given. Rushees were served chocolate ice cream in small flower pots with a single rose stuck in the pot. One afternoon, while having an informal tea at Betty Carlson's the chapter arranged for Pi Phi songs to be sung over the radio by a friend of the chapter. The rushees were also taken up to "Vestavia," the lovely home of George B. Ward on the mountain, for an informal tea.

The large party was in the form of a night club, given at Ousler's Tea Shop in Mountain Brook. At the entrance to the Tea Shop was placed a large sign, "Pi Phi Night Club." Margaret Jones, in a tuxedo with a tall silk hat, was master of ceremonies. Dove Beddow, in a black dress with a white apron, sold chocolate cigarettes from a tray. The individual tables were covered with red and white checkered tablecloths. Candles in bottles furnished light, along with an electrically lighted arrow. The napkins and placecards all had the title, "Pi Phi Night Club." Two boys played and sang for part of the entertainment. Henry and Percy (Birmingham's Amos 'n' Andy) gave a skit over the radio about the new "Pi Phi Night Club."

Alabama A has a new suite of rooms furnished with all new furniture. The new Stockham Woman's Building was formally opened September 19, with a reception in the new building. Each sorority has a suite of rooms, and Alabama A at last is able to boast of a beautifully furnished room.

Mary Johnson was elected secretary of  $\Sigma \Sigma \Sigma$ , national honorary fraternity, and also of the Amazon, intersorority club. Anita Van de Voort was elected to  $X \Delta \Phi$ , honorary literary fraternity.

The new pledges are all entering various activities on the campus.

Alabama A would again like to express her appreciation to Miss Virginia Hutson for her untiring efforts in working with the girls during rush season, for her many helpful suggestions, and for her ever-ready smile and words of encouragement.

MARY JOHNSON

#### FLORIDA ALPHA—JOHN B. STETSON UNIVERSITY

Chartered, 1913

Pledge Day, October 5, 1931

PLEGDED: Martha Clayton, Lakeland; Elizabeth Adams, Mayo; Mary Louise Foard, DeLand; Martha Ewart, Miami; Cherie Coley, Lake Worth; Georgia Kirby, Mt. Dora; Helen Hoover, St. Petersburg; Virginia Einsel, Miami; Eleanor Whipple, St. Petersburg; Betty Thomas, St. Petersburg; Virginia Willis, Williston; Ruth Boisch, Daytona; Maxine Young, Sanford; Mary Caton, Bucyrus, Ohio; Cornelia Farrar, Greensboro, N.C.; Marjorie Hammer, De Land.

All the pledges are talented or highly interested in music, dramatics, dancing, or athletics. October 5, after their ribbons had been pinned on, a supper was given in honor of the pledges, with favors of sachets in unique forms.

Among school improvements are these: the freshman dormitory was newly furnished in

walnut; the football field has been splendidly equipped with brilliant lights for night games; plans are under way for a new women's dormitory; and the physical education department for women is rapidly developing. Instead of classes meeting five times a week, as was the case last year, they have been divided into classes of two or three hours a week. This change causes a greater variety and stimulates interest.

Florida A's rushing parties this year were unusually effective. The annual progressive dinner, of five courses, each representing a different country, was the first rushing party on the campus. The five courses were as follows: cocktail, steamer carrying the rushees abroad; dinner, Japan; salad, Hawaii; ice, France; coffee, Pi Phi Land. Appropriate decorations, food, and favors were planned. The informal party was in Chinese motif; rushees were seated on cushions around low tables and given chop sticks with which to eat; favors were carved letter openers and lamps. All were dressed in Chinese costume, and luncheon was served in Chinese fashion with tea between each course.

Already several honors have come to members of  $\Pi B \Phi$ . Donna Van Dyne is vice-president of the senior class; a pledge, Georgia Kirby, is treasurer of the freshman class; Marie Smith and Mary Harris Ezell have been cast in the first play of the year, *Lilies of the Field*.

Only six active members returned this year but, in spite of the added work and responsibility for each one, the girls feel added inspiration to work for the interests of the chapter. To further this spirit, and to bring additional fellowship into the group, it has been decided that each month, regardless of any other social activity, an informal supper will be held for all actives, alumnae, and pledges. The purpose this year is to pass on to the pledges the deep love and loyalty for  $\Pi B \Phi$  which the actives feel so strongly.

MARIE SMITH

#### FLORIDA BETA—FLORIDA STATE COLLEGE FOR WOMEN

Chartered, 1921

Pledge Day, September 26, 1931

INITIATED October 10, 1931: Elizabeth Kelley, '33, Gainesville; Anita Anderson, '34, West Palm Beach.

PLEGDED: Alice Champlin, Jacksonville; Joan Beasley, St. Petersburg; Peggy Beasley, St. Petersburg; Rae Andrews, Orlando; Natalie Cole, Miami; Dorothy Freeman, Tallahassee; Kathryn Gardner, Miami; Rose Goodwin, Orlando; Evelyn Haynie, Gainesville; Frances Lurvey, Tampa; Martha Alice McMinn, Tampa; Mary Virginia Warren, Tampa; Joy Makinson, Kissimmee; Jane Moore, Miami; Mary Alice Moore, Miami; Eleanor McCrea, Miami; Lillian McGahey, Miami; Mary Railey, Miami; Charlotte Stevens, Miami; Mildred Wright, Miami; Martha Neel, St. Petersburg; Craig Owen, St. Petersburg; Alice Pilkington, St. Petersburg; Ethel Fair Pillins, Ocala; Martha Taylor, Ocala; Helen Wilson, Jacksonville; Nyra Nooney, Jacksonville; Mildred Gillian, October 9, Asheville, N.C.

Rushing was carried out under new rules



this year. Formal teas were given the Saturday preceding rush week. Invitations for dates were sent to freshmen and they returned the invitations designating their acceptance.

After pledging, the chapter gave a cooky-shine in charge of Annie Mae Henderson in honor of the pledges.

The woman's club was the scene, September 26, of the  $\Pi B \Phi$  pledge banquet. The banquet tables were arranged in semi-circular fashion and decorated with center streamers of wine and silver-blue. At intervals along the tables were placed low bowls of coral vine, at either side of which burned wine colored tapers in blue holders. A ship motif was carried out and the places of the guests were marked with miniature sailors and nut cups, in the shape of small sail boats. After a short program, fraternity songs were sung.

Lucy Pope, as vice-president of Y.W.C.A. had charge of the Big-Sister-Little-Sister party. Janice Prince sang several numbers on the program. Lucy was in a Spirogrina, honorary odd organization, skit given for the freshmen. She has been elected vice-president of the junior class.

Helen Gray received a bid to  $B \Pi \Theta$ , national French honorary, and is also one of the ten juniors on the usher committee.

College government judiciary is composed of five members. Two members of  $\Pi B \Phi$ , Adeline Clough and Joy Makinson, are senior and sophomore representatives.

Beth Robinson and Helen Gray, members of freshman commission, have charge of college government orientation groups for freshmen.

Joy Makinson is sophomore cheerleader, cabinet member, and representative to judiciary. Adeline Clough has received a bid to the honorary even organization, Esterns.

Susan Stovall has been elected president of Village Vamps, the leading social club on the campus.

Mary Alice Moore, Eleanor McCrea, Mary Virginia Warren, and Peggy McMinn, freshmen, have been chosen for Torch Night. Lucy Pope, Helen Gray, and Rosie Wilson are to take part in the dances.

BETTY SMITH

#### FLORIDA GAMMA—ROLLINS COLLEGE

Chartered, 1929

Pledge Day, October 26, 1931

INITIATED April 16, 1931: Elizabeth Davis, '34, Tampa; Holly Edwards, '33, Abbeville, La.; Alice Swan, '34, Oshkosh, Wis.; Lottie Turner, '32, Tampa.

INITIATED JUNE 5, 1931: Katherine Hosmer, '28, Eustis.

Construction work on the Knowles Memorial Chapel is progressing rapidly and the Annie Russell Theater is fast taking shape. The two buildings will be ready for occupancy in February.

Dr. Maud Worcester Makemson, professor of mathematics and astronomy, Dr. Evelyn Newman, professor of English, Mr. James MacKaye, professor of philosophy, Mr. Robert Kerr Evans, physical education department, are new members of the Rollins faculty.

Rollins accepted twenty-five more students this year than last; this brings the enrollment of regular students to about 460.

The first college social event was the mixer, Saturday, October 3, sponsored by the Y.W.C.A. and Y.M.C.A. Miriam Sprague, president of Y.W.C.A., had charge of all plans.

Most of the elections for the year 1931-32 were held last spring; the chapter is well represented. Miriam Sprague, president of Y.W.C.A.; Lucille LeRoy, associate editor *Sandspur*, senior editor *Tomokan*; Dorothy Livingston, snapshot editor *Tomokan*; Willie Pearl Wilson, secretary  $\Phi B$ , member Women's Athletic Association board; Lottie Turner, vice-president student association, secretary Rollins Key Society, which is the local scholastic honorary fraternity, organization editor *Tomokan*.

Commencement day last June, Lottie Turner received the  $X \Omega$  award of twenty-five dollars in gold as the best all-round junior girl. She also received fifty dollars offered by the Robert Schalkenbach Foundation as second prize for an essay on "Land Value Taxation."

Friday, October 2, a tea was given in honor of the new chaperon, Mrs. Marion H. Wilcox. All chaperons and a number of Florida  $\Gamma$  honoraries were invited.

During the week of personal rushing two informal dances were held at the fraternity house. The first informal rushing party was a lawn tea and a twilight dance at Dubsdread Country Club, Monday, October 5. A studio party given Monday, October 12, carried out the suggestion of Orlando alumnae. On Monday, October 19, formal rushing day, luncheon was given at the home of Isabel and Katherine Green, assisted by Mrs. David Schnuck, all alumnae; bridge in the afternoon and banquet in the evening at the Francis Marion Hotel.

Rollins now has six women's fraternities,  $\Gamma \Phi B$ ,  $\Phi M$ ,  $\Pi B \Phi$ ,  $X \Omega$ ,  $A \Phi$ —with  $K K \Gamma$  to be installed January, 1932.

LOTTIE TURNER

#### ETA PROVINCE

##### WISCONSIN ALPHA—UNIVERSITY OF WISCONSIN

Chartered, 1894

Pledge Day, September 27, 1931

PLEGGED: Betty Bassett, Sturgeon Bay; Virginia Bergstresser, Kansas City, Mo.; Katherine Bickley, Waterloo, Iowa; Jean Charters, Columbus, Ohio; Margaret Clausen, Wauwatosa; Elizabeth Dill, Wauwatosa; Jean Eilenberger, Chi-

cago, Ill.; Julia Garton, Sheboygan; Hannah Greeley, Madison; Charlotte Henschel, Wauwatosa; Isabelle Holmes, Springfield, Mo.; Nancy Hotchkiss, Houghton, Mich.; Betty Hutchcroft, Madison; Dorothy Kashner, St. Joseph, Mo.; Mary Kessenich, Madison; Hildegard Meyer, St. Louis, Mo.; Mary Murdock, Brodhead; Viola Nelson, Chicago, Ill.; Rowe Raab, Wauwatosa; Elisabeth Ritchey, St. Joseph, Mo.; Marion Schrubb, Wauwatosa; Margaret Simpson, Park

Ridge, Ill.; Mary Smead, Toledo, Ohio; Jean Stafford, Madison.

Resuming a course of action begun last year, the university has abolished the disciplinary powers of the deans of men and women, and given them to a special committee of faculty members for that purpose. The positions of the deans are still retained, but with advisory powers only.

The new dean of women is Louise Fleming Troxell, Kansas B. On Friday, October 9, the chapter gave a tea in honor of Mrs. Troxell.

Two new buildings have just been opened on the campus, the Children's Orthopedic Hospital, with the most up-to-date equipment, and the Mechanical Engineering Building. The university is also enlarging the Horticulture Building.

On Friday evening, October 2, the chapter gave an open house, the first social function of the year, for the pledges. This proved to be an excellent way of furthering their acquaintance-ship.

A number of the girls in the chapter are participating actively in university life. Elizabeth Davis is vice-president of the physical education club and serves on the executive committee of the same. Katherine Truesdale is chairman of the union studio committee and a member of the union women's affairs committee, having charge of dancing classes for university women. She and Charlotte Bissell were student assistants during freshman orientation week. Katherine is also on the W.S.G.A. committee for the organization of student houses. Carolyn Bolles is the W.S.G.A. representative from the house and is on the membership committee of Y.W.C.A. Helen Brady and Katherine Roddis are on the finance committee of Y.W.C.A., and Betty Wolfe, Mary Katherine Mershon and Mary Tibbals are working on the membership drive.

Charlotte Bissell is vice-president of Y.W.C.A.; intramural chairman of W.A.A.; president of Crucible, junior women's honorary society; secretary of Keystone Council, a governing body made up of the presidents of all women's societies; and assistant elections chairman of W.S.G.A. Dorothea Dreier is on the union program committee, and Victoria Eilenberger is on the *Badger* staff. Betty Purdum is on the committee for the Panhellenic ball.

Living in the chapter house this year are Jean Todd, Minnesota A, and Harriet Christie, Wyoming A.

MARY REED TIBBALS

### WISCONSIN BETA—BELOIT COLLEGE

Chartered, 1919

Pledge Day, September 29, 1931

INITIATED April 23, 1931: Anna Louise Burlingame, '34, 4452 Woodlawn, Chicago. June 13, 1931: Helen Gerds, '34, 2523 E. Seventy-third Pl., Chicago.

GRADUATES: Helen Boddy, B.A., 6432 Kimbark, Chicago; Luella Burt, B.S., 416 Ellis Ave., Wheaton, Ill.; Margaret Hack, B.A., 519 Edgewood Pl., River Forest, Ill.; Margaret Jorgenson, B.S., 1114 N. Lorel Ave., Chicago; Joan Streeter, B.S., 2408 E. Seventy-fourth Pl., Chicago; Virginia Schafer, B.A., 338 N. Lorel Ave., Chicago; Joyce Wadmond, B.S., Delavan.

Wisconsin B announces the pledging of: Frances Blomquist, Chicago; Helen Couve, Aurora, Ill.; Vivian Croake, Janesville, Wis.; Genevieve Fawcett, Lancaster, Wis.; Betty Hinton, Manteno, Ill.; Jane Hildebrandt, Glen Ellyn, Ill.; Elsie Kleinschrot, Queen's Village, Long Island, N.Y.; Elizabeth Otis, Barrington, Ill.; Freddie Ramsay, Chicago; Alice Rand, Lombard, Ill.; Ardis Reid, Wilmette, Ill.; Louise Rossi, Belvidere, Ill.; Betty Yarnelle, Fort Wayne, Ind.; Betty Smith, Chicago.

On Recognition Day, June 3, six members of Wisconsin B received academic awards: Luella Burt and Joyce Wadmond received Walter S. Haven Science prizes for excellence in three different sciences; Margaret Jorgenson received a W. S. Haven prize for her splendid work on a botanical thesis; Elizabeth Frazer received a prize for outstanding scholarship in German; Helen Boddy and Kathryn Rassweiler each received a "B" for debating. The regular women's debate squad of Beloit College consisted of three members, two of whom were Pi Phi.

Pi Phi was well represented on the list of commencement honors: Virginia Schafer, *cum laude*; Margaret Jorgenson and Luella Burt, *magna cum laude*; and Joyce Wadmond, *summa cum laude*. Departmental honors were awarded: in zoölogy, to Luella Burt; in botany, to Margaret Jorgenson. A graduate fellowship in chemistry at Mount Holyoke College was awarded to Joyce Wadmond.

Perhaps the most thrilling event of the year was the winning of the coveted Panhellenic scholarship cup for the third consecutive year, making it a permanent possession of Wisconsin B. This has never been accomplished by any group on the campus heretofore.

Three members of Wisconsin B were elected to Phi Kappa last year: Luella Burt, Margaret Jorgenson, and Joyce Wadmond.

It is not alone in academic fields that Pi Phi at Beloit have won recognition lately. The cup given annually to the winners of the all-college women's tennis tournament was won by Wisconsin B last spring.

In the Greek play given at commencement time Anne Clementson played the title rôle in Sophocles' *Antigone*, with Mary Adeline Robb in another leading rôle; Laura Turner and Miriam Churchill were in the orchestra which accompanied. Virginia Schafer, president of Beloit Players, directed the presentation of George Bernard Shaw's *You Never Can Tell*, a three-act play given as a Mothers' Day production. Anne Clementson was chosen by the Beloit Players to represent them at a summer session at the University of Wisconsin for students interested in dramatics.

The chapter is also represented in other campus activities. Beatrice Berg is the present secretary of the associated students. Helen Oelke was elected vice-president of W.S.G.A. Margaret Perrin and Anna Louise Burlingame are on the Y.W.C.A. cabinet. Evadna Jane Burgett was elected secretary of Forum Club. In the recent student council elections Anne Clementson was voted in as junior, Beatrice Berg as senior, and Louise Kleinschrot as sophomore representatives.

The new \$125,000 Morse-Ingersoll Recitation Hall was opened this fall. Work went on all

summer in Science Hall, particularly in the chemistry department; during the last two years \$30,000 has been spent in redecorating and refurnishing the department with the most modern equipment available; it now ranks as the best equipped small college laboratory in the middle west. North College, which has been used as a recitation hall for many years, has been converted into a dormitory for girls.

Last June the local fraternity, T P, became A Θ of Σ II. The fraternity quad is progressing; B Θ II has bought property next to the new Σ X house and is planning to have its house completed by next June.

Wisconsin B was represented at Convention by eleven members, ten of whom are back in school this year. Winifred Erickson, '32, has returned to Beloit after spending a year studying in France, as a result of winning the foreign fellowship in 1920-30.

Several Pi Phis are members of Σ A I, national musical fraternity; last year Joyce Wadmond was awarded the honor seal of this organization for scholastic and musical excellence.

BEATRICE BERG

#### ILLINOIS ALPHA—MONMOUTH COLLEGE

Chartered, 1928

Pledge Day, February 7, 1932

GRADUATES: Floy Fetherston, B.A., 401 N. Ninth St., Monmouth; Dorothy Laxon, B.S., Ontario, Ore.; Ruth Scheidegger, B.A., Fort Morgan, Colo.; Elizabeth Winbigler, B.A., 402 N. G St., Monmouth.

INITIATED April 25, 1931: Helen Maynard, '32, Monmouth; Beatrice Burkhart, '33, Lanark; Eleanor Gehr, '34, Evanston; Dorothy Graham, '34, Abingdon; Elizabeth McCulloch, '34, Swissvale, Pa.; Frances Fleming, '34, Montrose, Colo.; Margaret Scott, '34, Monmouth; Jane Tornquist, '34, Polson, Mont.; Katherine Turnbull, '34, Bellevue, Pa.; Gertrude White, '34, Galesburg; Mary Whitmore, Harmon; Bird Wiley, '34, Little York.

Illinois A has the scholarship cup once more in her possession, having held the highest scholarship on the campus for the previous semester.

On May 29 the chapter held its summer formal at the Monmouth Country Club. Decorations were carried out to represent a southern garden.

At commencement, 1931, Daniel Everett Waid, famous architect, presented the college with a portrait of President T. H. McMichael, by Hubbel. One of the most beautiful buildings in Monmouth has been purchased by the college for the new art department. New professors on the campus are Mr. Lyle Finley, mathematics, and Mr. Ramero Estrada, Spanish.

Kathryn Salisbury was elected secretary of the student body. Carol Ramer is vice-president of Σ O M, honorary scholastic fraternity, and program chairman of Σ T A. Martha Bradford is a representative on the women's upper class council; Gertrude White is president of the pep club, and Laura Hays is president of W.A.A.

Panhellenic Council gave a tea for the new girls on October 1. Eight girls from each fraternity were present.

II K Δ presented *Lucky Gulch*, October 3,

with Helen Maynard and Margaret Scott in the cast.

EVELYN M. PETERS

#### ILLINOIS BETA-DELTA—KNOX COLLEGE

Chartered, 1884

Pledge Day, September 15, 1931

The freshmen at Knox arrived September 11 for freshman induction. The entire chapter was here September 15 to attend the pledging of the following girls: Margaret Beckman, Galesburg; Rose Eleanor Britton, Galesburg; Sybil Haberkorn, Princeton; Frances Hazen, Galesburg; Margaret Hugley, Chicago; Laura Louise Kuhl, Galesburg; Ruth Lawyer, Evanston; Virginia Nichols, Evanston; Janet Orwig, Wilmette; Edna Rottenburg, Chicago. After pledging, a buffet supper was served.

September 28, the chapter had a cooky-shine for the transfer rushees. The idea of an old-fashioned cooky-shine was carried out; the stunt consisted of a wedding ceremony.

At homecoming, Betty Test and Louise Nauman had two of the three feminine rôles in the homecoming play *Old Heidelberg*, which was given two nights. Betty Test was chairman of the homecoming float committee.

Y.W.C.A. held a "Big and Little Sister" breakfast at the opening of the college year, for which the Whiting Hall garden made a lovely setting. W.A.A. sponsored a hobo party, to which the freshmen were invited.

Virginia Hinchcliff is a member of both the glee club and the choir; Irma Brodman is a member of the choir. Several girls are regular contributors to *Student*, a weekly paper, and to *Sycasaw*, the literary and humor magazine. The pledges are trying out for all-literary staff and athletic team positions. Thus Illinois B-Δ hopes to be well represented later on in both.

October 5, the following transfers were pledged: Bernice Anderson, Tiskilwa, Ill.; Kathryn Korn, Quincy, Ill.

Illinois B-Δ this year received third-place in scholastic standing on the campus and second place among national women's fraternities on the campus. The chapter is taking a keen interest in scholarship and requires a certain number of supervised study hours from each pledge.

LOUISE NAUMAN

#### ILLINOIS EPSILON—NORTHWESTERN

UNIVERSITY

Chartered, 1894

Pledge Day, September 27, 1931

INITIATED October 30, 1931: Mary Virginia Draper, 800 Greenleaf Ave., Wilmette; Iris Emrich, Casey; Mallory Griffith, 630 Greenleaf Ave., Casey; Jane K. Jesse, Beverly Hills Calif.; Rosemary Roth, 349 Park Ter., Cedar Rapids, Iowa; Betty Waggoner, 2427 Colfax Ave., Evanston.

With Georgia Stange as rushing chairman, Illinois E pledged the following girls: Jane Anderson, La Grange; Jeanne Anderson, Bloomington; Phyllis Brown, Wilmette; Dorothy Carlisle, Chicago; Barbara Cutter, Peoria; Jane Dickson, Chicago; Mary Dresser, Wheaton; Betty Hubbard, Evanston; Dorothy Jackson,

Evanston; Mary Jacobs, Chicago; Jane Johnson, Evanston; Margaret Lamb, Evanston; Beatrice Lindley, Chicago; Dagmar Linderman, Chicago; Gertrude Moulton, Albuquerque, N.M.; Jane Orr, Glencoe; Mary Palmer, Chicago; Lucile Punton, Kansas City, Mo.; Betty Sunderland, Wilmette; Margaret Swing, Washington, D.C.; Celeste Wehrheim, Chicago; Jane Welliver, Philadelphia, Pa.; Jane Wheeler, Oak Park.

Betty Brown was elected to Mortar Board, honorary women's fraternity, last spring. She was also chosen to act as one of the May queen attendants on May Day.

The Y.W.C.A.-Y.M.C.A. joint cabinet retreat was held the week-end of October 24. Eleanor Jones and Angie Connor attended. Eleanor heads the promotion council of the Y.W.C.A. and Angie is in charge of the freshman parties committee. Joan Allen is a representative on the promotion council.

Last spring Illinois E again won first place for side-ring circus stunt, as well as first prize for the intersorority relay. Eleanor Jones was awarded a minor "N" in W.A.A., having earned 1,000 points in sports activities during her college career.

Jean Hoch, Carol Duffield, and Dorothy Snyder were elected to freshman commission last spring and are now working on the membership council of the Y.W.C.A. Angie Connor is active on the *Daily Northwestern* staff, filling the position of women's sports editor. Dorothy Carlyle and Jane Anderson are also working on the campus newspaper. Many girls have become interested in soccer, hockey, golf, tennis, and Daughters of Neptune, an honorary women's swimming fraternity.

Illinois E entertained at two open houses, October 3 and 31, to introduce the new pledges to the campus.

October 10, at which time Northwestern University met Notre Dame University in football, the Evanston students formed a huge parade which started at Patten Gymnasium and continued through Chicago to the Soldiers' Field, where the game was played. It was an exciting day.

Construction of the new Deering Library, which was started. It is to be Gothic in architecture and promises to be a beauty-spot on the campus. A X A has built a new chapter house on the lake front next the other fraternity houses.

The women of Northwestern have petitioned for permission to have smoking rooms within the chapter and open houses.  $\Pi B \Phi$  and A X  $\Omega$  were the only women's fraternities which refused to sign the petition.

Nell Griffith sang for the freshman parties which were held early this fall. She was accompanied on the piano by June Poadner.

Members of Illinois E were delighted to find, upon their return to school this fall, that the downstairs rooms of the chapter house had been redecorated and the chapter room on the fourth floor had been entirely refurbished.

The chapter is sorry that Ruth Calhoun, president of the advisory board for the past year, has been forced to resign her position because of a change in residence.

Illinois E's scholastic ranking has been raised from twenty-first to twelfth place on campus.

Compulsory study hours under the supervision of the active members are again being enforced.

HELEN MAY JERNEGAN

#### ILLINOIS ZETA—UNIVERSITY OF ILLINOIS Chartered, 1895

Pledge Day, September 19, 1931

PLEGGED: Ruthe Baldwin, '35, Centralia; Jean Briggie, '34, Springfield; Dorothy Carson, '35, Urbana; Mary Jane Chandler, '35, Oak Park; Helen Duppe, '33, Benton; Margaret Ebert, '35, Champaign; Florence Fifer, '34, Bloomington; Marion Flinn, '35, Highland Park; June Gale, '34, Pekin; Winifred Hewitt, '33, Carbondale; Eleanor Keith, '35, Evanston; Kathryn Leutwiler, '33, Urbana; Julia Macpherson, '34, Springfield; Margaret Noble, '35, Chicago; Helen Jo Norris, '35, Bloomington; Barbara Off, '35, Peoria; Margaret Off, '35, Peoria; Mary Margaret Oldham, '35, Urbana; Germaine Quindry, '35, Chicago; Ethel Scotland, '35, Joliet; Margaret Smith, '35, Pekin; Pearl Swanton, '35, Highland Park; Marjory Wham, '33, Carbondale; Annette Wolfram, '35, Des Plaines.

Helene Foellinger, '32, who has been selected as the senior adviser for the freshman women's honorary society, A A  $\Delta$ , also holds the positions of women's editor of the *Daily Illini*, vice-president of Mortar Board, and is a member of the student council. Beth Olwin has been chosen as president of Shi Ai, women's honorary literary society. She is also chairman of the ticket sales committee for the annual university stunt show, and leader of the finance drive for the Y.W.C.A.

Women's chairman for homecoming, one of the most outstanding positions a woman can hold on the campus, is held by Glenita Hobbs, '32.

Many girls have been active in the university society for women. Mary Catherine Gore, who was formerly chairman of the program committee of Orange and Blue Feathers, is this year freshman women's adviser for the organization. Jean Webster, '33, and Mary Henley, '34, are members of the *Star Course* staff.

Politics have been progressing unusually well this fall. Several caucuses have been held in the chapter house. Grace Louise Keiser, '32, was women's campaign manager of the senior election this fall.

Alice Brinker, '34, one of the five freshmen to make the freshman class swimming team last year, is this year's treasurer of Terrapin, honorary swimming club for women.

The new skating rink, sponsored by the university, is nearing completion and promises to be the scene of many happy times during the coming years. It is the largest indoor rink in the world.

A X  $\Omega$  has moved into a new house which is colonial type and will be very attractive when completed.

JOY E. TURNER

#### ILLINOIS ETA—JAMES MILLIKIN UNIVERSITY

Chartered, 1912

Pledge Day, September 26, 1931

PLEGGED: Betsy Atkinson, Vandalia; Mary Jane Brownback, Decatur; Cynthia Conklin,

Decatur; Janet Cozad, Decatur; Anna Lee Danner, Astoria; Virginia Folrath, Decatur; Catherine Greer, Kewanee; Lelia Lamb, Petersburg, Ind.; Martha Maloney, Decatur; Mary Frances Marsden, Chicago; Marjorie Moore, Decatur; Rosemary Moorehead, Decatur; Willa Robertson, LaGrange; Martha Rugh, Decatur; Pauline Requarth, Decatur; Betty Schwarm, Wilmette; Caroline Schwarm, Wilmette; Catherine Snedeker, Jerseyville; Kathryn Stadler, Decatur.

During traditional Y.W.C.A. week, when each freshman woman has a big sister who helps her through the first trying days of college and escorts her to the Y.W. picnic, banquet and reception, fraternity is not mentioned. Carolyn Gilman was in charge of all activities during the week with Phyllis Seago and Mary Martha Abrams serving on committees.

The second week was silence week, no fraternity girls conversing with freshman women except at their parties. It was formally opened

by the Panhellenic tea on Monday. Open house teas, preferential parties and formal dinners during the week were followed by bidding and pledging.

The new Orville B. Gorin Library will be ready for occupancy within a few weeks. This well-planned and constructed building is a necessary and attractive addition to the campus.

Both actives and pledges are trying to achieve a higher scholastic record. Each pledge is required to study in the library as many hours during the week as she receives credit in the university. The chapter has found supervised study at the house in the evening to be unsatisfactory; hence it is concentrating on the supervision of this daily study. At the end of each year the chapter awards a recognition pin to the pledge who makes the highest average. Last year this pin was won by Carolyn Gilman.

Alice Stewart

### THETA PROVINCE

#### MANITOBA ALPHA—UNIVERSITY OF MANITOBA

Chartered, 1929

Pledge Day, October 21, 1931

Manitoba A held its Founders' Day banquet on May 2 at the Manitoba Club. A pageant, showing the striking contrast in the fashions for a modern girl graduate and her contemporary of the early eighties, was presented by the alumnae. The chapter was pleased to have Mrs. J. E. Webster as its guest of honor on this occasion.

The annual mothers' tea was held at the home of Lois Sellers at the end of the spring term.

The rushing season opened on September 1; between that date and registration day each women's fraternity was allowed to hold one function each week, ending at six-thirty. During the twelve days after university opened three teas were permitted.  $\Pi$  B  $\Phi$  had a ship tea, baby tea, and a garden party tea. Formal rushing was composed of a progressive dinner with decorations representing a girl's entrance to college. Open house was held on the last night before the silence period began.

The new site chosen for the University of Manitoba is that of the Manitoba Agricultural College. The arts building is almost completed and work has been commenced by the government on the new science building as an unemployment relief project. The Rt. Rev. Dr. S. P. Matheson, chancellor of the university, laid the cornerstone of the arts building on Saturday, September 28. The ceremony was witnessed by the alumnae, members of the faculties, the board of governors, and the students and their friends. The university expects to occupy the new buildings at the beginning of the next college year.

Marjorie Craig, president of Manitoba A, had the honor of being one of the official delegates of the fraternity at the installation of the new chapter at the University of Alberta, Edmonton. Her enthusiasm with regard to the group, has convinced the chapter that Alberta A will be a splendid asset to  $\Pi$  B  $\Phi$ .

MABEL CHRISTIE

#### NORTH DAKOTA ALPHA—UNIVERSITY OF NORTH DAKOTA

Chartered, 1921

Pledge Day, September 19, 1931

PLEGGED: Barbara Bliss, Miriam Onstead, Olive Remington, Ruth Surprenaut, Velma Sauvain, Elizabeth Wilder, Christie Søndahl, Sylvia Nustad, and Winifred Mulloy.

During the summer Miss Regina Brennan, Iowa  $\Gamma$ , our chapter housemother, Patricia Ebert, Mary Lucas and Inez Babcock, convention delegate, motored to Convention, where they met Mary Tree Watson who was attending the Denishawn School of Dancing in New York.

A new fraternity house was built by  $\Delta$   $\Delta$   $\Delta$  at the University of North Dakota this summer.

Coach West's football team met the University of Oregon team homecoming day, October 24.

Inez Babcock, chapter president, was elected president of  $\Phi$  X  $\Theta$  and president of Women's League Voters. Cora Wiseth and Betty Huttner were active in installing K B II, international legal fraternity for women, at the university June 5, 1931.

Carol West and Lillian Morck were chosen for Madrigal, a combination of the women's and men's glee clubs. Elizabeth Huttner was named new student librarian in the law school library.

At the Olympic meet, sponsored by the Women's Athletic Association, Lillian Morck danced a solo and Mary Tree Watson, Oklahoma B, presented a comedy act.

North Dakota, with the help of the mothers' club, held the annual rummage sale in October, with Lina Hutton in charge.

Little sister week, under the auspices of the Y.W.C.A., was quite successful this year. Genevieve Quarne, Inez Babcock, Dorothy Tompkins, Cora Wiseth, Betty Huttner, Lina Hutton and Dell Scott were chosen to be "big sisters" from  $\Pi$  B  $\Phi$ .

The chapter joins in welcoming Elizabeth Carpenter Buxton, the new Theta Province President, and is looking forward with pleasure to meeting her.

DELL SCOTT

### MINNESOTA ALPHA—UNIVERSITY OF MINNESOTA

Chartered, 1890

Pledge Day, January 15, 1931

INITIATED, May 4, 1931, Betty Wood, '34, 4821 Aldrich Ave. S.

The chapter announces the pledging of Margaret Ruel, Helen Grigware, and Sybil Sanderson.

Minnesota A this year has a new chaperon who comes to the chapter from Iowa Z where she presided for three years. She is Mrs. Stanley, a former resident of Minneapolis. The chapter held a reception for her at the house on Sunday, October 4.

Immediately following, the fall quarter period of informal rushing began, for girls who made their scholastic average in the spring quarter. This rushing period consisted of one tea and two luncheons. The preliminary rushing parties for entering freshmen took the form of one open house by invitation for out of town girls, and one tea for the town girls.

On September 26, the freshman carnival, a traditional Minnesota custom, was held in the field house as a climax to an entire week devoted to freshman activities. The women's fraternities in groups of two took charge of various money making booths, as did the men's fraternities.

Ina Ramsay is captain of the Y.W.C.A. finance drive of 1931. Edith Reed has recently been appointed to the Y.W.C.A. small cabinet in charge of the office committee.

On Mothers' Day last spring, the mothers' club presented the chapter with a silver coffee service, two dozen coffee spoons, and a sugar and creamer. At the first meeting of the chapter, the Duluth Alumnae Club presented the chapter with thirty bathtowels and three dozen linen napkins.

Minnesota A considers itself fortunate to have all of its rooms filled at a time when other houses are complaining of much difficulty.

A new men's dormitory has been completed and is being occupied for the first time. It has a capacity of over 300. There is also a new dentistry building under construction which will offer increased and improved facilities for those in that college.

MARY KIMBALL

### IOWA ALPHA—IOWA WESLEYAN COLLEGE

Chartered, 1868

Pledge Day, October 3, 1931

The first semester began September 14, and rushing commenced a week later, continuing through October 2. During this time Iowa A entertained decreasing numbers of new students, finally climaxing with the formal dinner at Hotel Brazelton September 30. The theme was a garden party with elaborate summer decorations.

Iowa A announces the pledging of Mabryn Harding, Prairie City, Ill.; Gayle Harris, Ponca City, Okla.; Edith McWilliams, Farmington; Elsie Smith and Lucille Wolf, Mt. Pleasant.

During vacation the alumnae club co-operated with the active chapter in giving two benefit

bridge parties, contributing proceeds to the Settlement School.

September 1, at the  $\Pi B \Phi$  picnic at Arrow Point, the chapter was well represented, meeting new members, and reminiscing with the old. The outstanding event of the day was the presence of Miss Onken.

The chapter starts this college year with new apartments decorated during the summer by members out in town. When all furnishing was complete, alumnae were invited to the housewarming and each brought a gift.

Helen Gray is again president of W.A.A. and Miriam Mooney,  $A \Psi \Omega$ , assists in the speech department of English. Lydia Dyall, as vice-president, and Helen Crane, as treasurer, continue their active work in Y.W.C.A. Helen Crane is also a member of the staff of the *Wesleyan News*, as are Elinor Thompson and Doris Ogburn. In music,  $\Pi B \Phi$  is well represented, since each active is a member of some musical organization.

DORIS OGBURN

### IOWA BETA—SIMPSON COLLEGE

Chartered, 1877

Pledge Day, September 19, 1931

INITIATED, September 8, 1931: Harriett Newcome, Indianola, Iowa.

PLEGDED, September 19, 1931: Lillian Abel, '35, Des Moines; Josephine Bean, '35, Boone; Marie Boots, '35, Bayard; Bernice Carpenter, '35, Villisca; Laura Alice Clock, '35, Hampton; Dorothea Crawford, '35, St. Charles; Ruth Greenwalt, '35, Indianola; Harriett Harlan, '35, Indianola; Geraldine Hughes, '35, Norwalk; Sarabelle Judson, '34, Redfield; Rosemary Mulligan, '35, Indianola; Gladys Walker, '35, Pleasantville; Ruth West, '34, Corydon.

After pledging, the alumnae club entertained the actives, new pledges, and visiting alumnae at a cooky-shine. Then open house was held for the fraternities, at which time they introduced their new pledges.

The plan of the college to have all organization houses facing the campus has been furthered this year by  $\Theta K N$ ,  $\Delta \Delta \Delta$ ,  $\Theta T$ , who have moved into new houses near the college.

College enrollment did not decrease as was expected; the total registration is only thirteen less than last year.

The track trophy, awarded to the organization winning the spring intramural track meet, was won by  $\Pi B \Phi$ .

Olive Wright was elected to  $E \Sigma$ , honorary scholastic organization. Mary Elizabeth Sayre is president of the Y.W.C.A.; Frances Emmons is a member of the cabinet.

As the result of class elections, the following girls held office: Mary Elizabeth Sayre, senior; Lorraine Wells, junior; Harriet Newsome; sophomore; Bernice Carpenter, freshman.

For the third successive year a  $\Pi B \Phi$  was crowned queen of the May, at the annual commencement exercises in June. Alice Henderson received this honor and Mary Elizabeth Sayre was chosen junior attendant.

On Sunday, October 11, the active chapter entertained the housemothers and two representatives of each of the women's fraternities on the campus, in honor of Mrs. Fred Beymer who is filling Mrs. Fry's place as housemother.

Mrs. Beymer is the mother of Rebekah Beymer, '28, of Iowa B and Iowa Z Chapters.

MILDRED A. BAKER

#### IOWA GAMMA—IOWA STATE COLLEGE

Chartered, 1877

Pledge Day, September 19, 1931

INITIATED September 26, 1931: Margaret Clapp, '34, Harlan.

As a result of pre-school rushing Iowa  $\Gamma$  has the following pledges: Jane Dunlap, Ames; Margaret Woods, Ames; Mary Virginia Rule, Hampton; Marcella Shaw Van, Denison; Helen Pryor, Council Bluffs; Mary Margaret Roberts, Wichita, Kan.; Marjorie Christensen, Aberdeen, S.D.; Lucille Wilbern, Sterling, Ill.; Helen Hatch, Avon, Ill.; Helen Saunders, Fort Dodge; Frances Hughes, Sioux City; Grace Dean Robertson, Tullahoma, Tenn.; Frances Giffen, Des Moines; and Blanche Huff, Gatlinsburg, Tenn. Rushing was resumed on October 17 and will continue for the remainder of the year.

The social season was opened the night of pledging with a fireside, following which the actives gave a spread in honor of the new pledges. On October 3, at the first informal dance of the quarter, Iowa  $\Gamma$  introduced a new idea on Iowa State Campus with a "Cut Dance," to which each girl invited her own escort as well as three or four stags. Plans are also being made for an open-house following one of the football games and a pledge dance later in the quarter.

Two new houses have been completed on the campus this fall, those of  $\Delta \Delta \Pi$  and  $\Sigma K$ . Another national women's fraternity has made its debut, with the installation of  $\Delta Z$ , formerly  $\Sigma \Delta$ . The alumnae of Iowa  $\Gamma$  are making plans for a complete remodeling of the chapter house to be finished next fall.

$\Pi B \Phi$  was third among women's fraternities in scholarship last spring quarter. Shirley Wells, Anna Hager, and Marion Roy were among the honor students for the year 1930-31.

The girls are adding to their list of activities for the year. Alice Leefers, Mortar Board representative elected last spring, is the society editor for the *Student*, the college newspaper. Peg Stover, W.A.A. publicity head, and Ruth Tatroe, president of Panhellenic, are both on the reporting staff for the *Student*. Marion Roy is a member of the Memorial Union Council and the W.S.G.A. Council. Anna Hager, a member of  $X \Delta \Phi$ , is also a member of the Y.W.C.A. cabinet for the year. A number of the girls are working on the various publications on the campus.

MARION ROY

#### IOWA ZETA—STATE UNIVERSITY OF IOWA

Chartered, 1882

Pledge Day, September 18, 1931

INITIATED September 26, 1931: Lois Irene Ochs, '32, Keota, Iowa.

The outstanding improvement on the University of Iowa campus has been the landscaping of a portion of the ground around Old Capitol, which is a historic landmark from the days when the state capital was Iowa City. The university is also building an extension to the present engineers' building.

Iowa Z came back this fall to a house which had been newly redecorated, making all the rooms much more pleasant.

Margaret Jones, Kathryn Chrysler, Nellie Marie Fordyce, and Elizabeth Summerwill, four new pledges, have proved their ability by becoming members of the university chorus. In the literary societies Gretchen Pully has been elected vice-president of Octave Thanet, and Mary Remley treasurer of Hesperia. Evelyn Bowman, a pledge, is a member of University Players and several other girls of this chapter have excellent chances for parts in coming plays, thus making them eligible for membership. Mary Elizabeth Jones is vice-president of Seals, the university honorary swimming club. Last year  $\Pi B \Phi$  won the silver loving cup given to the group winning the most contests carried on in connection with intramural sports.

The scholastic average of  $\Pi B \Phi$  was above the all-university average for women. A sincere effort is being made to make  $\Pi B \Phi$  rank first on the campus in scholarship. Last semester Francine Lacey had a 4-point or A average and Genevieve Byrnes, Agnes Donovan, Grace Donovan, Irma Goeppinger, Mildred Mott, and Elaine Smith had 3-point or B averages.

Iowa Z is planning to sell subscriptions to *Fritol*, the university comic magazine. It has a double interest in doing this, because the chapter will earn money and also several of the girls have excellent chances for being elected to the staff of the magazine.

The members of Iowa Z were very happy to join Iowa  $\Gamma$  in the joint initiation which was held September 26, 1931.

Iowa Z announces the pledging of: Ruth Aurner, Iowa City; Evelyn Bowman, Marshalltown; Kathryn Chrysler, Hartley; Margaret Crooks, Boone; Blanche Day, Shenandoah; Marjorie Danforth, Winterset; Dorothy Ewers, Iowa City; Nellie Marie Fordyce, Iowa City; Ann Finley, Oneida, Ill.; Elizabeth Findley, Peoria, Ill.; Eldred Frudenberg, Minneapolis, Minn.; Ruth Frudenberg, Minneapolis, Minn.; Elizabeth Fuller, Mount Ayr; Phebe Florence Jamison, Oelwein; Margaret Jones, Wellman; Patricia McClure, Iowa Falls; Janet McNeill, Monticello; Margaret Miller, Chariton; Helen Muldoon, Omaha, Neb.; Roberta Proud, Ottumwa; Elizabeth Summerwill, Iowa City; Kathryn Welch, Mapleton.

MARY C. REMLEY

## IOTA PROVINCE

SOUTH DAKOTA ALPHA—UNIVERSITY  
OF SOUTH DAKOTA

Chartered, 1927

Pledge Day, September 9, 1931

South Dakota A has pledged the following girls: Beverly Bailey, Rapid City; Vivian Beckwith, Mitchell; June Brubacker, Sioux City, Iowa; Florence Lou Bush, Sundance, Wyo.; Dorothy Crill, Sioux Falls; Harriet Downs, Sioux Falls; Betty Denu, Rapid City; Cleone Hermann, Sioux Falls; Helen Jordan, Sioux City, Iowa; Gerda McClintic, Watertown; Margaret Newsome, Rapid City; Florence Parrish, Rapid City; Elinore Tjaden, Vermillion; and Margaret Williams, Sioux City, Iowa.

South Dakota A received second place among women's fraternities in scholarship for the college year 1930-31.

Among members elected to  $\Phi$  B K was Genevieve Howe.

Gertrude Danielson was elected to Mortar Board and is vice-president of that organization. Guidon, Auxiliary of Scabbard and Blade, pledged eight girls. Among these were Cleo Johnson, Virginia Pier, and Imogene Baker. Margaret Brown is head of soccer and Imogene Baker is head of swimming in W.A.A. Muriel Engler, Gertrude Danielson, and Grace Olsen are on the Y.W.C.A. cabinet.

A new grading system will go into effect at the University of South Dakota this year. Where formerly the grades A, A-, B, B-, etc., were given, there is now A, B, etc. Failure which was D last year, is now F.

$\Delta$  T A has completed plans for a new chapter house.

Dating hours on Friday and Saturday nights have been changed from eleven o'clock to eleven forty-five during the informal season and to twelve during the formal season.

Several changes were made in rushing rules this fall. A fraternity girl may register any new girl except the little sister of another fraternity. Freshmen may be taken downtown to eat on Sunday. There shall be no rushing of freshman girls during the freshman mixer. No dates may be broken except by rushees and these only on Friday, with the exception of the preference party date, which may not be broken.

IMOGENE BAKER

NEBRASKA BETA—UNIVERSITY OF  
NEBRASKA

Chartered, 1895

Pledge Day, September 19, 1931

Nebraska B has pledged the following girls: Ruth Baumann, West Point; Calista Cooper, Humboldt; Jane Edwards, Lincoln; Eleanor Godwine, Hyannis; Helen Grieve, Casper, Wyo.; Louis Hanna, Woodlake; Edith Hayne, Lincoln; Naomi Henry, Pawnee City; Helen Hokanson, Omaha; Mary Jane Hughes, Omaha; Jean Ivins, Crawford; Florence Johnston, Greeley, Colo.; Lorraine Lovgren, Fremont; Lois May, Fremont; Ruth Preston, Avoca, Iowa; Betty Rose, Omaha; Jane Steele, Omaha; Kathryn Stephenson, Kansas City, Mo.; Mary Ulrich,

Pierce; Margaret Walker, Lincoln; Betty Wilson, Lincoln.

In order to make the pledges feel more at home several informal fireside parties were held. As in former years, open house is being held for fraternities on week-end nights.

Nebraska B is fortunate in having as their housemother this fall, Mrs. Simon of Omaha, a  $\Pi$  B  $\Phi$  mother. A tea was given for her at the chapter house on September 29.

A tea dance was given after the homecoming game with Kansas on October 24.

The chapter expects a large representation in activities this year. Dorothy Weaver is a member of Mortar Board and student council. Betty Blanke is also a member of student council. Anne Bunting is a member of Tassels.

On November 1 the new swimming pool, which has been constructed during the summer, in the basement of the Coliseum, was opened.

MARY HEINE

KANSAS ALPHA—UNIVERSITY OF  
KANSAS

Chartered, 1873

Pledge Day, September 14, 1931

INITIATED September 24, 1931: Frances Coon, '33, Tulsa, Okla.; Harriett Graybill, '33, Newton; Mary Stewart Hall, '33, Eldorado.

Kansas A closed rush week with twenty-two pledges. Panhellenic council had adopted almost entirely new rush rules for this year and, because of the co-operation from every chapter on the campus, rushing was successful. New pledges are Peggy Ballweg, Emporia; Mary Esther Bone, Topeka; Sarah Burgess, Larned; Frances Cox, Kansas City, Mo.; Jane Ferguson, Kansas City, Kan.; Mary Ann Fox, Wichita; Susan Gilkeson, Wichita; Marion Graham, Augusta; Virginia Graham, Amarillo, Tex.; Josephine Helling, Kansas City, Mo.; Emily Humphrey, Chickasha, Okla.; Louise Ingle, Wichita; Jean Jackman, Lawrence; Laura Lukens, Atchison; Josephine Marshall, Lawrence; Esther Jane Miller, Coffeyville; Edythe Mulveyhill, Kansas City, Mo.; Betty Lou Seymour, Eldorado; Ruth Stoland, Lawrence; Helen Teter, Eldorado; Marie Waggoner, Junction City; and Jean Wall, Wichita.

W.S.G.A. and Panhellenic council are striving to make the teas that each women's fraternity gives for every girl on the campus a real force in creating democracy between the organized and the unorganized girls in the university. Kansas A gave its tea October 14.

The drive in front of the house has been sodded and will be landscaped soon. Due to re-decorating, the chapter house is in excellent condition. A student hospital will be ready for use by the first of the year.

Myra Little is president of the W.S.G.A. council. Lela Hackney is secretary and Alice Fontron is point system manager of that organization. Myra and Lela Hackney were elected to Mortar Board this fall. Lela Hackney, Veneta Slepake, Mary Margaret Starr, and Marie Waggoner are members of the women's glee club. Veneta Slepake, Ruth Stoland, and



Edythe Mulveyhill are members of the K.U. dramatic club. Myra Little and Veneta Slepake are members of the Union Memorial operating committee. Margaret Ruth Johnson and Virginia Thayer are members of T Σ, honorary dancing sorority, and Jane Price was elected to Θ Σ Φ, honorary journalistic fraternity for women.

ALICE FONTRON

### KANSAS BETA—KANSAS STATE AGRICULTURAL COLLEGE

Chartered, 1915

Pledge Day, September 12, 1931

PLEDGES: Charlene Baker, '35, Greensburg; Mary Allison Bower, '35, Eureka; Mary Brookshire, '33, Osborne; Virginia Burch, '33, Eldorado; Miriam Clark, '33, Iola; Wilma Cowdery, '35, Lyons; Virginia Flanders, '34, Salina; Mary Louise Hampshire, '35, Manhattan; Rebecca Hyde, '35, Redding; Marjorie Lemon, '35, Woodbine; Verna McAdam, '33, Parsons; Betty Shearer, '35, Abilene; Marian Todd, '35, Leavenworth; Anne Washington, '33, Manhattan; Dorothy Washington, '35, Manhattan.

Kansas B, due to second semester grades, is first in scholarship on the campus. By strictly enforcing the scholarship rules, it is hoped this record may be maintained.

Last spring the one remaining local women's fraternity here was granted a Z T A charter. This makes a total of eleven national women's fraternities at Kansas State.

Until two years ago, Π Β Φ was the only Greek-letter organization to own a new home in Suburban Heights. Now Α Δ Π, Κ Κ Γ, Χ Ω, and Β Θ Π have attractive new houses and Δ Δ Δ has started construction of a new chapter house of Italian Renaissance architecture, built entirely of native stone.

The auditorium of the college was recently equipped with a pipe organ. Walks and shrubbery were added at various places on the campus.

New improvements in the house include a chapter room, completed in the spring, which has a large open fireplace and is furnished informally so that it may also be used as a lounge. The alumnae presented the chapter with a dozen new dining room chairs and the house bought new furniture for the living rooms.

Helen Mangelsdorf, '32, and Bernice Mosser, '34, are on the varsity debate squad. Society co-editors of the *Kansas State Collegian* are Marjorie Stevenson, '33, and Eugenia Ebling, '33. Seven girls, six of whom are pledges, are members of the women's glee club: Helen Row, Virginia Burch, Mary Louise Hampshire, Mary Brookshire, Mary Allison Bower, Rebecca Hyde, and Marjorie Lemon. Maxine Fleming, '32, and Helen Mangelsdorf, '32, are cabinet members of Y.W.C.A.; several other girls are active on committees.

Initiation was held last spring for Mrs. F. D. Farrell, wife of the president of the college. She was formerly a member of the local group at the University of Utah which later became Π Β Φ.

ELIZABETH MOUNTAIN

### COLORADO ALPHA—UNIVERSITY OF COLORADO

Chartered, 1884

Pledge Day, September 26, 1931

INITIATED September 18, 1931: Josephine Stauder, '33, Fowler, Colo.

PLEDGED: Margaret McKeeough, Trinidad; Ella Off, Peoria, Ill.; Louise Epperson, Elizabeth Seebass, Anne Woodman, Margaret Kunsmiller, and Benneth Hannigan, all of Denver; Roberta Carroll, Claude, Tex.; Patsy True, Billings, Mont.; Delores Holliday, Cheyenne, Wyo.; Margery Williamson, Wichita, Kan.; Margaret Morris, Beloit, Kan.; Virginia Mackintosh, Oklahoma City, Okla.; Margaret McAllister, Boulder; and Mary Naugle, Sterling.

Members of Colorado A had a real thrill this fall to find that their house had been completely redecorated. Deep blue-green is the color keynote of the downstairs rooms, offset by touches of yellow henna, and brown. Each room upstairs has a new easy-chair, with matching drapes, bedspread, and cushions of gay cretonnes.

The "depression" seems not to have checked building activities here. Κ Σ and Γ Χ Α plan to start new houses at once. Δ Γ, Χ Ψ have had their houses remodeled. The Student Memorial Union Building has been completed. Lovely appointments distinguish the reception rooms downstairs; and a spacious ballroom occupies most of the second floor.

Robert Frost was one of the distinguished authors who conducted a Writer's Conference during the summer session of the University of Colorado. Zona Gale, Anne Cameron, Edna Davis Romig, and Blanche Young McNeil gave lectures and led seminars.

Alice Fallor and Ruth Crissman are two of the six new members of Mortar Board. Ruth is also the senior sponsor of Spur, and Pauline Parks is sophomore member. Adeline Roehrig, Margaret Anderson, and Margaret Barnum have been initiated into Hesperia, junior honorary society for women. Alice Fallor and Helen Wolcott were elected to Senate, the judicial and executive body of the associated women students.

During rush week, the entire house was transformed into a veritable bower by one hundred and seventy-five dozen roses, donated for the annual rose dinner. A unique night club party, with the rooms decorated to give the impression of a penthouse and an elevator that really went "up and down," was another feature of rush week.

Colorado A is lucky in having five transfers with it this year: Patricia Harris and Annabel Schryver from Maryland A, Dorothy Becker and Florence Opperman from California A, and Elizabeth Russ from Texas B.

The local Panhellenic association has arranged a series of exchange dinners. Every two weeks, each women's fraternity has as its guests four or five members from some other women's fraternity. These dinners were very successful last spring.

Anne Woodman and Mercedes Sargent are Π Β Φ candidates for beauty queen of the *Coloradoan*, the university yearbook.

Among those studying for honors are Mar-

garet Anderson and Helen Wolcott. In the recent trouts for the dramatic productions to be given during the year, five Pi Phis were successful. They are: Pauline Parks, Marguerite McGrayel, Roberta Carroll, Virginia Mackintosh, and Bennett Hannigan.

The university reports that 3,300 students have registered this year, a larger number than ever before.

KATHERINE COLLINS

#### COLORADO BETA—UNIVERSITY OF DENVER

Chartered, 1885

Pledge Day, September 21, 1931

INITIATED April 24, 1931: Helen Besser, '34; Martha Keene, '33; Virginia Marchant, '34; Mary McKenna, '34; Elizabeth Riddle, '34; Virginia Taylor, '32; all of Denver.

GRADUATES: Blanche Calkins, 640 Race, Denver; Katherine Carringer, 1111 Humboldt, Denver; Katherine Deardorff, 2540 Albion, Denver; Ruth Haines, 2201 S. Fillmore, Denver; Alberta Iliff, 2145 S. Adams, Denver; Patsy Large, 2325 Bellaire, Denver.

Helen Stanage, now president of Colorado B, is secretary of the student council, and Mary Kircher is secretary of Y.W.C.A. Patsy Large, '31, and Helen Stanage, '32, were elected to Kedros, honorary senior women's fraternity, which is comparable to  $\Phi$  B K. Mary Kircher and Virginia Taylor were initiated into the American College Quill Club. Blanche Calkins is one of the Pioneers, an honor given to only a few of the most outstanding graduating seniors.

Helen Stanage played the lead in *Hay Fever*, the last production of the University Civic Theater for the year. A number of Pi Phis took part in the May fête, a colorful production which was made from a Mexican theme. Jane Jones, '31, was an attendant to the May queen. After the May fête, a group of one-act plays were given. Gretchen Muth played the title rôle in *'Op 'o My Thumb*.

Gwynfa Williams was chosen queen of the junior prom, one of the most important social events of the year. Betty Pollard was chosen the most beautiful girl in the university by the famous New York producer, Florenz Ziegfeld.

The chapter gave up the annual spring dance in order to send more money to the Settlement School.

$\Pi$  B  $\Phi$  was third on the campus in scholarship at the close of the school year.

The new housing plan has been inaugurated this fall by  $\Pi$  B  $\Phi$  and  $A \Sigma \Delta$ . It is the first time that girls have been allowed to live in chapter houses and it promises to be a successful experiment. The new chapter house which is much more attractive and infinitely more adequate for rushing and entertaining is going to make it possible for the girls to be together more. It was a beautiful setting for several effective rush parties.

The chapter announces the pledging of Dorothy Canby, Catherine Clark, Marjorie Firebaugh, Dorothy Green, Shirley Hanson, Charline Heath, Charline Highberger, Joyce Johnston, Katherine Merritt, Catherine Vickers, Ruth Wade, and Winnogene Welker, all of Denver,

and Mary Jane Cawthon, Kathleen Summers, and Mary Dean Leonard of Tampa, Fla.

The new pledges were honored by a buffet supper for all of the fraternities on the campus before the first football game of the season.

The very sudden death of Rebecca Lamberson, one of the most active and loved members of the chapter, on August 7, 1913, saddened the group greatly.

Excavation for the new \$350,000 Mary Reed Library began in October. A plan for using at least 50 men students is being worked out.

The first football game was won by Denver from Colorado State School of Mines.

In spite of the depression, the enrollment of the university is larger than ever before this fall.

The address of the new chapter house is 2257 S. Fillmore, Denver, Colorado.

VIRGINIA TAYLOR

#### WYOMING ALPHA—UNIVERSITY OF WYOMING

Chartered, 1910

Pledge Day, September 23, 1931

INITIATED April 18, 1931: Luella O'Connell, '32, Chadron, Neb.; Elizabeth Orr, '33, 1216 Ivinson Ave., Laramie.

INITIATED September 16, 1931: Catherine Abbe, '34, Grover, Colo.; Dorothy Dearmin, '34, 3204 McComb St., Cheyenne; Marian McAllister, '34, 1408 Garfield St., Laramie; Wannabelle Smith, '34, 400 Ivinson Ave., Laramie; Florence Ward, '34, Cody; Eileen Whelan, '34, 428 A St., Rock Springs.

Before the close of the school year 1930-31, two prominent members of the University of Wyoming's faculty resigned. Dr. Grace Raymond Hebard, Iowa Z, nationally famous author and an authority on Wyoming history, retired as head of the political economy department. Dr. Hebard, in one capacity and another, has served the university for forty years. Dr. Aven Nelson, well-known botanist and head of the university botany department, at one time president of the university, also resigned. Both intend to devote their time in the future to writing.

The outstanding dramatic production of last spring quarter was the pageant *Vedavvoo* (Earthborn), sponsored by  $\Theta$  A  $\Phi$ . More than 200 persons were in the cast, making it necessary to use the university gymnasium for the stage. Helen Hylton, as Wyoming, had a leading rôle and dancing parts were taken by Eleanor Atwell, Margaret Grisinger, Marian McAllister, and Glyda Mae Burbank. Wyoming A had a dance from its stunt included in the pageant.

Last May,  $\Phi$   $\Gamma$  N, national professional commerce society, granted a charter to the local organization, Z N, and installed the chapter May 9, 1931. Among the charter members are two members of  $\Pi$  B  $\Phi$ .

Perhaps the most notable feature of this year's rushing was the change in rushing rules made by Panhellenic. Rushees could not be entertained at meals outside of the fraternity houses; they were obliged to come to the houses and to leave them unescorted, except for the preference dinners and one other party. Each

women's fraternity was allowed one tea, on the first day of rush week, to which all freshmen and all new girls on the campus were invited, an alumna tea, and two parties, including the preference dinner. Summer rushing, formerly prohibited, was allowed.

Wyoming A has fifteen new pledges. They are Helen Biggane, Kemmerer; Leona Bruner, Cheyenne; Ann Chandler, Cheyenne; Maxine Clifford, Quealy; Jane Forbes, Casper; Virginia Hannowalt, Los Angeles; Sarah Frances Johnston, Wheatland; Jane Kenley, Laramie; Louise McDonald, Torrington; Elizabeth Milne, Wheatland; Norma O'Connell, Chadron, Neb.; Gert-rude Scanlon, Cody; Jane Shibley, Rock Springs; Clara Tatting, Twin Falls, Idaho; Louise Wadsworth, Denver, Colo.

II B  $\Phi$  is well represented in the honorary societies on the campus. Out of nine chapter graduates, four were graduated with honor. Nancy Burrage and Alice Ellen Ford were elected to membership in  $\Phi$  K  $\Phi$ , national scholastic fraternity; Elizabeth Spalding was elected to II I M; Mary Ford was elected to Cap and Gown, senior women's honorary organization, petitioning Mortar Board. Every spring Cap and Gown issues an honorary list, comprising the names of freshmen and sophomore girls who have been outstanding during the past year in scholarship and leadership. Among the ten freshmen were Dorothy Dearmin and Wannabelle Smith. Glyda Mae Burbank, Lillian Carlson, and Margaret Thomas were on the sopho-

more list. The  $\Theta$  II  $\Phi$  award for the most outstanding actress of the year went to Nancy Burrage.

Naturally the outstanding honor of last year was the winning of the Panhellenic scholarship cup by Wyoming A. The II B  $\Phi$  stunt, "My Fraternity Bouquet," was adjudged best of the stunts produced by the women's fraternities and was awarded the stunt cup.

Spurs elected Dorothy Dearmin, Marian McAllister, Wannabelle Smith, and Florence Ward to membership; Iron Skull, honorary sophomore society, chose Dorothy Dearmin and Wannabelle Smith. Glyda Mae Burbank and Dorothy Dearmin were selected to be Big Sisters for the coming year.

The annual play day sponsored by W.A.A. was held in May at Boulder, Colorado. Among the Wyoming representatives were Margaret Grisinger, Cathryn Johnson, and Dorothy Porter. The tennis championship was won by Dorothy McDonald. Margaret Grisinger, Cathryn Johnson, and Dorothy Porter were selected for the varsity track team, and Margaret Grisinger was chosen manager of the junior-senior team.

The annual formal dance was given the latter part of May at Gray's Gables, a local country club. After the dance a supper was served at the chapter house. Wyoming A was glad to have as its guests some of the girls from Colorado A.

DOROTHY McDONALD

## KAPPA PROVINCE

### OKLAHOMA ALPHA—UNIVERSITY OF OKLAHOMA

Chartered, 1910

Pledge Day, September 16, 1931

The chapter held open-house Sunday, September 20, introducing Mrs. Charles Joiner, new hostess to II  $\Phi$ ; transfers, Betty Le Compte, and Page Peck, Virginia A; La Francis Riley, Texas B; and fall pledges, Marguerite Busch, Sapulpa; Lillian Coffey, Ardmore; Sue Turner Fitts, Muskogee; Ruth Tom Frame, Ardmore; Jewel Franklin, Ardmore; Martha Galt, Oklahoma City; Gwendolyn Garrett, Electra, Tex.; Katherine Gibson, Pauls Valley; Winifred Goddard, Tulsa; Marguerite Gurley, Blackwell; Wilma Klein, Oklahoma City; Bess Lawhon, Shreveport, La.; Alberta McLouth, Kansas City, Mo.; Elizabeth Miller, Tulsa; Barbara Newbill, Oklahoma City; Doris Thompson, Tulsa; Merdese Trower, Bartlesville; Dorothy Blanche Standifer, Elk City; Barbara Ann Stubbs, Collinsville; Eleanor Watrous, Shreveport, La.; Elizabeth Willis, Sapulpa.

Construction has been begun on the new oval located in front of the new library. Between the administration building and the library, artistic landscaping and an elaborate sunken garden have been completed. Several campus shops have been added to the entire block facing the northern edge of the campus.

K A  $\Theta$  is established in a new home this year.

The present enrollment is approximately 5,176, a decrease of about 200 over the number last year at this time. Board and room, both in the

fraternity and sorority houses and also the dormitories, has been reduced this year.

In order to lower rush expenses, local Panhellenic voted to eliminate all favors and orchestras for parties. Freshman women are not allowed to participate in any outside activities of the university.

Sara Hobbs was elected president, due to the marriage of Patty Lee Smith to Ned Poe ( $\Phi$   $\Gamma$   $\Delta$ , '32) during the summer.

The third floor of the chapter house was re-decorated during the summer and two attractive studio beds were added. The living room and kitchen were refurnished and new rugs and drapes donated for the second floor rooms.

The demerit system for pledges is being used again this year. Extensive plans for improved scholarship include four hours supervised study hall each day for pledges, until they make an average of twenty-five points. Members making an "F" for the six weeks have their pins taken until it has been made up. This ruling, made last year, proved to be very effective.

Elizabeth Miller will have the second lead in the first Studio Players production. Gert-rude Coulter is on the cabinet of the Y.W.C.A., and Polly Townsend on the council.

KATHERINE WEEKS

### OKLAHOMA BETA—OKLAHOMA AGRICULTURAL AND MECHANICAL COLLEGE

Chartered, 1919

Pledge Day, September 11, 1931

PLEGGED: Louise Clugston, Barbara Waggoner, Ponca City; Marie Adams, Woodward; Virginia

Burch, Stillwell; Katherine Boles, Cleveland; Katherine Clark, Vinita; Edith Carr, Shawnee; Jeanette Dutcher, Anadarko; Virginia Evans, Stroud; Jane Merry, Perry; Geraldine Fruin, Coyle; Twyla Ingles, Shattuck; Mattie Mae Lowry, Oklahoma City; Martha Ann Miller, Hinton; Patsy Ruth Nelson, Okmulgee; Helen Bonnyman, Raton, N.M.; Maxine McDonald, Dorothy Jane Mathews, El Reno; Mary McCollum, Pawnee; Ann McLean, Ardmore.

In spite of depression, rushing was successful for Oklahoma B. There were four dates. An outstanding affair was a beach party given in the sunken garden. The girls wore pajamas and the beach motif was cleverly carried out with gay colored umbrellas and refreshment stands. The other parties were a Russian dinner, a silhouette dinner, and a Pi Phi ship dinner. The theme song for this dinner, Pi Phi Ships, was written by Mary Mullendore.

During the summer many improvements were made on the grounds about the house. Much landscaping has been done and the sunken garden with its beautiful shrubbery and winding paths is the envy of the campus. The house has been repainted and new dining room curtains have been hung.

On Sunday afternoon, September 21, Pi B Phi held open house to all fraternities and faculty members on the campus. Those in the receiving line were Mrs. C. M. Noble and Mrs. Grady Thompson.

Virginia Doniphan has been elected treasurer to Achafoa, an organization petitioning Mortar Board, and is treasurer of W.S.G.A. Terese Edwards, Ellen Woods, Geraldine Fruin, Katherine Boles, and Virginia Burch have been elected to Players Club. Ruth Fleming has been appointed organization editor of the *Redskin*, and is also a member of the Manuscript Club, and the *O'Collegian* staff. Terese Edwards is secretary and treasurer of the sophomore class and Virginia Burch, pledge, has been elected to the same office in the freshman class. Mary Mullendore is a new member of the Manuscript Club. The annual co-ed prom, sponsored by W.S.G.A., was held during October.

Henry G. Bennett, president of the college and district Governor of Rotary, has returned from the International Rotary Convention at Vienna. Professor Bohumil Makovsky, head of the department of music, has returned after spending the summer in his old home in Czechoslovakia and attending the Rotary convention. Professor Doel Reed of the department of arts, is back from a year's study in Paris.

Oklahoma B entertains at a weekly dinner representatives of the various men's fraternities. The Stillwater alumnae are guests of the chapter once a month.

Since Pi Phi scholastic average rated highest one semester last year, a former plan is being carried out: that of having compulsory night study hall for pledges and a requirement of hours spent in the college library.

HELEN WHITCOMB

#### ARKANSAS ALPHA—UNIVERSITY OF ARKANSAS

Chartered, 1909

Pledge Day, September, 1931

Many imposing new fraternity houses have been added to the campus this year. The Δ Δ Δ

and K Σ houses are of English architecture, built of brick and natural stone. The E X house is a replica of an old colonial mansion built of white brick.

Appropriations and plans for the building of a new library and a new chemistry building have been made by the directors of the university.

The chapter entertained forty rushees at the annual house party at Fountain Lake, Hot Springs, August 7, 8, and 9. We were fortunate in having several members of Oklahoma A and Missouri A present.

Doris Messer, a new pledge, was elected vice-president of the freshman class. Vivian Tatum has been appointed on the Vigilance committee to enforce freshman regulations. Martha Warren is the new recording secretary of K Δ II.

The initiates of Arkansas A made the highest scholastic average among the initiates of all the women's fraternities on the campus for the spring semester.

Arkansas A announces the pledging of: Eleanor Hale, Margaret Seamster, Nell Borden, Betty Blodgett, Evelyn Eason, Jean Foutz, Katherine Finney, Fayetteville; Catherine Blackwood, Virginia Blackwood, Harryette Morrison, Mamie Corbett, Mary Louise Carter, Little Rock; Daisy Tribble, Virginia Craner, De Queen; Virginia Terry, Blytheville; Maxine Brown, Luxora; Flora Mae Parker, Marion; Lucy Wilmans, Mary Alice Gregory, Hildegard McCuiston, Newport; Doris Messer, Tulsa, Oklahoma; Kate Cooper Smith, Malvern; Margaret Jones, Atkins; Jewell Edgar, Batesville; Jean Hopson, Arkansas City; Carolyn Hyatt, Monticello; Janey Lou Johnson, Fort Worth, Tex.; Alberta Callison, Rogers; Polly Hamburg, Lonoke; Rosa Lee Graham, Jonesboro; Alberta Shearon, Marked Tree; Virginia Greenhaw, El Dorado.

EDNA ROSE GRAY

#### TEXAS ALPHA—TEXAS UNIVERSITY

Chartered, 1902

Pledge Day, September 29, 1931

INITIATED: Margaret Reed.

Texas A announces the pledging of: Roberta Van Devanter, Austin; Katherine Shelton, Kingsville; Louise Brown, El Paso.

The chapter has a new housemother this year, Mrs. George D. Schrader of St. Louis. She was introduced by a garden party at the chapter house October 2. Jerome Cartwright, Lillian Ammann, and Judith Sternberg were in charge of affairs. Austin alumnae, housemothers, presidents, and Panhellenic representatives of all the women's fraternities were invited.

Hallie Orr, has been elected to Mortar Board. She is also senior Panhellenic representative.

Norma Hill, Nell Colgin, and Hallie Orr were elected to glee club. Norma Hill also made light opera company, a new organization on the campus, which is quite popular.

Annetta Robertson, transfer from Texas B, was affiliated the first of the semester.

Several new buildings have been opened on the campus this year. They are Waggoner Hall, Chemistry building, and the new women's gymnasium. More new buildings are under construction and only a few of the shacks are left. The most popular of the shacks, the women's

gym, in which the University Germans were held until a few years ago, is just about down.

There was much excitement over the Texas-Harvard game which was played at Cambridge, Massachusetts, October 24. Ex-students of the university raised a fund which paid for the members of the band to make the trip. Several  $\Pi B \Phi$  members went to Boston for the game.

Vera Connell, Fort Worth, who was initiated last year, is attending the University of Hawaii this year.

PEGGY JACKSON

### TEXAS BETA—SOUTHERN METHODIST UNIVERSITY

Chartered, 1916

Pledge Day, October 2, 1931

PLEGDED: Beth Abercrombie, Archer City; Mary Stuart Berger, Dallas; Nell Bolanz, Dallas; Rachel Boyd, Teague; Dorcas Brown, Dallas; Madeline Clarke, Dallas; Virginia Cobb, Dallas; Polly Cox, Stephenville; Corabel De-wees, San Antonio; Louise Franklin, Ardmore, Okla.; Mary Fancher Foster, Dallas; Audrey Graves, Clarksville; Martha Ellen Hines, Wichita Falls; Chrystal Jacobs, Paris, Ark.; Mary Bess Johnson, Pine Bluff, Ark.; Virginia Karbach, Dallas; Virginia Kincheloe, Oklahoma City, Okla.; Mary Grieg Langley, Dallas; Marion Lawler, Dallas; Emily Marshall, Dallas; Elizabeth Miller, Dallas; Harriet Morris, Dallas; Mary Ellen Peel, Corpus Christi; Mary Pittman, Corpus Christi; Edna Taylor, Corsicana; Betty Touchstone, Dallas.

The eight parties given during rush week were as follows: rose tea, home of Mona Mae Cranfield; sun flower party, home of Nancy Boggess; beach party, home of Virginia Perkins; cabaret party, home of Sara Miller; black and silver tea, home of Georgia Cary; navajo party, Mary McLarry Bywaters; tea, Mrs. Huff; studio party, Betty Moss. On account of Panhellenic ruling, there was only individual rushing during the summer months.

Pledging was held at Mrs. D. D. McLarry's home. Cookie-shine was at the home of Mary Kilman.

Mrs. Mary McLarry Bywaters, recently-elected province president and a resident of Dallas, visited several rush parties.

Iza Murchinson was elected Panhellenic president. Sara Miller was elected new treasurer on account of the marriage of Martha Moore. Carolyn Pagitt won first beauty page and Sara Miller and La Frances Reilly

won second beauty page in the *Rotunda*, the S.M.U. yearbook.

Josephine Higgenbotham, Dallas, was awarded the  $\Pi B \Phi$  ring given by the Dallas alumnae club for the freshman making the highest average.

WAYNE ETHERIDGE

### LOUISIANA ALPHA—SOPHIE NEWCOMB COLLEGE

Chartered, 1891

Pledge Day, September 27, 1931

Due to Panhellenic regulations, rushing at Newcomb is limited to one month. Date cards were issued on September 1, followed by two weeks of informal rushing. September 2, Louisiana A entertained at a week-end house party in Biloxi. Formal rushing began September 21, with several outstanding parties during the week. One was a circus, complete with side shows, a band, trained animals, and a peanut vendor. A progressive dinner was based on Lyle Saxon's four books, *Father Mississippi*, *Old Louisiana*, *Lafitte the Pirate* and *Fabulous New Orleans*. Mr. Saxon was kind enough to come to the last course, held in a court yard in the old French quarter. Besides these, the chapter entertained at open-house the first day of school, a moonlight ride on the River, a slumber party at the house of Mrs. Blanc Monroe, and a breakfast the morning of "promising."

The active chapter entertained its prospective pledges at a luncheon on Saturday, September 26, after which everybody went to the first football game of the season. The pledging ceremony took place that night.

Louisiana A announces the pledging of: Mary Lee Baker, Lynne Hecht, Cora Jahncke, Aline Kennedy, Suzanne LaCour, Helen Lejeune, Celeste Lyons, Lenora McLellan, Nancy Morris, Pamela Robinson, Margaret Schramm, Helene Stauffer, Lise Wehrmann, Lucille Meyers, Louise Taylor, Louise Menge, Minna Hopkins, Virginia MacMillan, all of New Orleans; Claudia Harvin, Fort Worth, Tex.; Elizabeth Trowbridge, Franklin, La.; Elizabeth Lupe, Aurelia Crossette, San Antonio, Tex.; Josephine Feltus, Natchez, Miss.; Katherine Harrop, Lake Charles, La.; Suzanne Price, Crystal City, Tex.

The college suffered a great loss when Mr. Ellsworth Woodward, director of the school of art, since the founding of the college, resigned. Mr. Woodward began with a small department of painting which, through his efforts, has grown to be one of the best schools of art in the South.

EDITH HARVEY

### LAMBDA PROVINCE

#### ALBERTA ALPHA—UNIVERSITY OF ALBERTA

Chartered, September 22, 1931

Pledge Day, September 21, 1931

INITIATED September 22, 1931: Evelyn Atkin, Ruth Bowen, Ruth Cushing, Margaret Durrell, Anita Gordon, Margaret Hargrave, Margaret Livingstone, Elizabeth MacKenzie, Helen McCaig, Hilda McEwen, Helen Reid, Helen Smith, Emily Wright, Mary Bowlen, Kathleen Campbell, Audrey Hamilton Cooper, Helen Higgs,

Viola Rae, Margaret Smith, Ruth Shipley, Betty Farquharson, Olive Young, Hazel Rutherford McCuaig.

#### MONTANA ALPHA—MONTANA STATE COLLEGE

Chartered, 1921

Pledge Day, September 26, 1931

INITIATED, January 31, 1931: Montana A announces the pledging of Marjorie Brown of Bozeman and Helen MacArthur of Butte.

Esther Bowman, graduate of Montana State College last June has been named a director of the National Mortar Board association. Among the new members of  $\Phi K \Phi$  which have been announced are Elizabeth Seitz, Esther Bowman, and Alice Vandenhoeck. On Woman's Day, which is set aside for awarding honors to college women, Margaret Souders received the High Achievement Cup, which is awarded annually to the girl achieving the most during her college career. Margaret Souders, Helen Souders, and Helen Oliver were chosen for Mortar Board on this day, and Patty Patten, Anna Lee Johns, and Mary Jane Roberts were chosen as Spurs, the honorary sophomore organization for girls, and Lillian Willcomb received the Miller swimming medal.

Many of the elections for the coming year have been held. Lora Brown is president of Panhellenic, Sarah Jane Barringer is vice-president of Spartanians, Helen Souders is president of  $\Pi \Pi$ , honorary chemistry fraternity for women, and Margaret Souders is president of  $\Delta \Phi$ , honorary art fraternity. Helen Souders, as president of Eurodelphian, Carolyn Delaney, as commissioner of religious affairs, and Helen Oliver as chairman of vocational congress, are members of the A.W.S. Council. Margaret Souders, commissioner of music, is a member of the student senate.

Patty Patten, Jean Miller, Elsa Hendrickson, and Mary Jane Roberts were pledged to Eurodelphian. May Burhart was one of the attendants to the queen of the prom at the annual junior prom held during the spring quarter at the Hotel Baxter. Mary Jane Roberts was elected secretary of the home economics club and Nina Davis was elected editorial assistant of the *Exponent*. Mary Metheny and Betty Wesch were pledged to  $\Lambda \Psi \Omega$ . Lillian Willcomb and Rae Anceny Bartlett played rôles in the annual spring play, *The Round Table* given by the Tormentors.

The annual Founders' Day banquet was held last spring at the chapter house, as were senior farewell ceremony and mothers' day chocolate. A delightful affair was the spring party given at Karst's dude ranch, preceded by a chicken dinner.

The fall rushing season consisted of informal luncheons and dinners and a formal dinner. The outstanding ones were a wedding luncheon, a "backward" dinner party, a cafeteria luncheon, and a circus dinner party.

Helen Oliver, delegate to Convention, reported an enjoyable and interesting trip. Margaret and Helen Souders were at Convention.

Nina Davis and Jean Miller made the honorary freshman scholarship fraternity for women, a new fraternity started last year.

Last spring Lorado Taft, famous American sculptor, gave a very interesting talk on "My Dream Museum."

Dr. R. E. Kirk, former head of the chemistry department, was chosen as head of the department of chemistry at Brooklyn Polytechnic Institute. Mrs. Kirk,  $\Pi B \Phi$ , honored Montana A with a delightful tea at her home before leaving.

Prof. R. E. Cooley, former head of the entomology department, was appointed to serve

on the United States tick investigation with headquarters at Hamilton, Montana.

Una B. Herrick, dean of women, is on her sabbatical leave this year. Gladys Branigan is acting dean, and Mrs. Ethlyn C. Harrison, Minnesota A, former assistant dean of women at the University of Minnesota, is the new social director.

The International Cereal and Forage Insect meeting was held this summer.

Montana A has saved approximately five hundred dollars during the last year for chapter house improvements. Last spring the chapter house ballroom was refloored.

Montana A welcomes Jane Tornquist, Illinois A, granddaughter of Clara Brownlee Hutchinson, and Margaret Johnson, Oregon A. Both Jane and Margaret are staying at the chapter house.

MARY JANE ROBERTS

#### IDAHO ALPHA—UNIVERSITY OF IDAHO

Chartered, 1923

Pledge Day, October 6, 1931

INITIATED, September 18, 1931: Roberta Roberts, '34, Spokane, Wash.

Idaho A announces the pledging of: Betty Obermeyer, Emmett; Nellie Irwin, New Meadows; Beth Groves, Winchester; Marguerite Maher, Boise; Ione Walters, Caldwell; Roberta Bean, Wallace; Mary LeGore, Coeur d'Alene; Anne Smith, Salmon; Rosane Roark and Helen Wolfe, Spokane, Wash.; Winifred Schoonmaker, Portland, Ore. Anne Smith is a sister, and Rosane Roark is a daughter.

Mrs. H. J. Smith is housemother for the third year. She has been a charming chaperon and companion to the girls; her return is welcomed most sincerely.

Elsie Lafferty, a Spur from  $\Pi B \Phi$ , was elected to presidency of the group. Last spring Elsie was chosen from the entire freshman class as the most outstanding in journalism. Each year,  $\Theta \Sigma$ , honorary journalism fraternity, chooses one girl from the freshman class to sit at Narthex Table. This is the second successive year that a  $\Pi \Phi$  freshman has been given that honor.

Lorna McCain, another Spur, was elected secretary of that group. Lorna also was elected treasurer of the sophomore class and is instructor in the Hell Divers Club, a swimming club in this university. Dorothy Williams and Amelia Beth Wood are also members of Hell Divers.

Last spring, on campus day, Lois Porterfield, president of Idaho A last year, was presented with a cup from W.A.A. for being the most active woman in the senior class. Lois was graduated during the summer months and is attending Western Reserve University in Cleveland this year. She is the first girl from a western college to be admitted into that institution.

$\Delta \Delta \Delta$  moved into a beautiful new three-story house of colonial design this fall.  $\Sigma N$  is building a new house which they plan to have completed and ready to move into by the first of December. These new houses, along with the

landscaping of the gym which was completed three years ago, add greatly to the beauty of the campus.

ROBERTA ROBERTS

### WASHINGTON ALPHA—UNIVERSITY OF WASHINGTON

Chartered, 1907

Pledge Day, September 28, 1931

GRADUATED JUNE 12, 1931: Mary Ware, Coeur d' Alene, Idaho; Marjorie Douglass, B.A., Aberdeen; Dorothy Trathen, B.A., Seattle; and Peggy Coulter, B.A., Seattle.

INITIATED April 28, 1931: Euvonne Atkins, Yakima; Eleanor Bogue, Seattle; Jane Colkett, Raymond; Margaret Daly, Salt Lake City; Helen Feht, Seattle; Beth Griffith, Seattle; Bonnie Harper, Seattle; Anna McCaskill, Seattle; Marjorie Sundahl, McPherson, Kan. At the Founders' Day banquet Washington A chapter was honored with the presence of Fannie Whitenack Libbey and Inez Smith Soule, Founders.

Washington A announces the pledging of the following girls, two of whom are  $\Pi \Phi$  daughters: Naomi Bishop, Seattle; Peggy Brown, Ellensburg; Elizabeth Campbell, Seattle; Priscilla Church, Tacoma; Jessie Mac Duncan, Seattle; Marian Harper, Seattle; Margaret Hartson, Seattle; Genevieve McKone, Tacoma; Vivian Merrill, Provo, Utah; Patricia Morris, Seattle; Betty Owen, Port Angeles; Beth Paskill, Tacoma; Marjorie Pierce and Helen Pierce, Tacoma; Jane Colman Smith, Seattle; Kathrine Stewart, Aberdeen; Mary Louise Wilson, Seattle.

Scholarship was much improved last year and the report of the last quarter shows our chapter far above the women's fraternity average. Julia Shadbolt, Marjorie Douglass, Beth Griffith, and Mary Weber were on the honor roll last quarter.

Beth Griffith won the freshman tennis championship and defeated the junior winner of the all-women's net championship. Marjorie Beyer was runner-up in the freshman contest. Wilma Glen Paddock was elected secretary to the physical education club. Others who have been appointed are: Gwendolyn Campbell, assistant editor of *Tyee*, Washington's yearbook; Vivian Downey and Helen Vernon, members of Matrix Table, women's activity honorary newly established on this campus, and sponsored by  $\Theta \Sigma \Phi$ ; Helen Vernon, standards chairman of the A.S.U.W. for the next year.

JANE COLKETT

### WASHINGTON BETA—WASHINGTON STATE COLLEGE

Chartered, 1912

Pledge Day, September 22, 1931

The opening of Washington State College, September 23, found a student enrollment of only a few less than last year. During the summer Rogers Field, Washington State's football stadium, was remodeled and improved.

Twenty-two undergraduates returned this fall

and two girls who have graduated are back working for masters' degrees.

All the girls co-operated in making the rushing season very successful. In addition to the usual tea and formal dinner, a Japanese luncheon and dinner, and a cabaret luncheon and dinner were given. Although local Panhellenic prohibits elaborate decorations, entertainment, simple table decorations, and menus gave the desired effects. Washington B announces the following pledges: LaVerne Swalwell, Everett; Claire Lycan, Pullman; Maurine Martin, Pullman; Laura Colpitts, Pullman; Polly Lockhart, Yakima; Marjorie Webb, Yakima; Bobbie Boyle, Wapato; Bernice Radis, Tacoma; Lois Bergey, Tacoma; Ruth Swann, Spokane; Thelma Burns, Long Beach, Calif.; Dorothy Ramage, Seattle; Ida May Kleiner, Tacoma; Bernadine Royer, Spokane; Gertrude Nelson, Yakima; Gwendolyn Legee, Tacoma; Lorraine Gillespie, Long Beach, Calif.; Irma Clausen, Spokane; Katherine Driscoll, Spokane; Katherine Gibson, Seattle; Margaret Ley, Wapato; Virginia Webster, Spokane.

Washington B has among its members, Helen McEachran, the president of Orchesis, interpretive dancing honorary. Betty Bement is a member of Mortar Board; Frances Appel was invited last spring to become a member of  $\Phi K \Phi$ ; Marian Bailey, a new Spur pledge, replaces Tenny's Teeter, who was unable to return to college this fall.

Last spring the girls regretted deeply losing Mrs. Mary Bloss, who has been the  $\Pi B \Phi$  housemother for a number of years. However, the chapter is happy to have as a new housemother, Mrs. Helen Struplere.

October 3, at Pullman, the Washington State Cougars played the University of California at Los Angeles. This was the homecoming game and Washington B enjoyed having many alumnae back for the week-end.

The scholarship committee has been working on the scholarship rules, which will go into effect immediately.

Washington B is anticipating a happy and successful year.

BETTY BAILEY

### OREGON ALPHA—UNIVERSITY OF OREGON

Chartered, October 29, 1915

Pledge Day, September 27, 1931

INITIATED April 28, 1931: Helen Shingle, '34, 1090 Chestnut St., San Francisco, Calif.

Dorothy Eberhard, '31, was awarded the senior cup at commencement, as the most outstanding person in the graduating class. She and Margaret Cummings were two of the six members in Mortar Board, and Dorothy was its president. Mary Agnes Hunt was elected to  $\Phi B K$  and graduated with honors.

Mothers' Day last spring was made more enjoyable by junior week-end activities which included the campus luncheon and a night canoe fête on the Mill Race.

Barbara Tucker, chapter treasurer, has been appointed head of the finance drive of the Y.W.C.A. and was elected to  $\Phi T \Psi$ , upperclass service honorary.

The spring informal at the chapter house was made Oriental in its atmosphere, with dragons, mandarin coats, lettering, and incense. Florence White and Jane Cook were in charge of decorations.

A new plan has been provided for entertaining men's fraternities and for getting acquainted more easily. Instead of inviting special guests for dinner, the entire house will be asked to drop in for dessert and coffee, after which will follow an hour of dancing.

Oregon A announces the pledging of Mary-tine New, Helen Osland, Margaret Binder, Grace Nelson, Joy Cottingham, Elizabeth Kleinsorge, Helen Shive, Norma Pickles, Sigrid Christ, Kathryn Beach, Margaret Schaefer, Marjorie Schaefer, Catherine Coleman, Marian Morse, Mary Vincent, Virginia Ruth, Zulieme Tibbetts, Mueliel Kolster, and Mary Elizabeth Lacy. Five of these girls have already secured places in the University Polyphonic Choir, three of the class are pianists, and one is an organist.

The newest addition to the campus is the Mary B. Warner Museum which is almost opposite the  $\Pi B \Phi$  house. It includes, besides the galleries, a memorial court to the late President Campbell of the University of Oregon. When it is opened to the public, during the next year, there will be on display, among other things, an oriental rug exhibit and one of the most complete collections of Chinese art in the country. At present the grounds are being terraced and seeded.

JANE COOK

#### OREGON BETA—OREGON STATE COLLEGE

Chartered, 1917

Pledge Day, October 3, 1931

PLEGGED: Lila Brown, Honolulu, T.H.; I'en Carl, Portland; Virginia Cooper, Portland; Jean Crosby, Portland; Dorothy Crum, Los Angeles;

#### MU PROVINCE

#### CALIFORNIA ALPHA—LELAND STANFORD JR. UNIVERSITY

Chartered, 1893

Pledge Day, January, 1932

INITIATED May 2, 1931: Rose Cubbison, '34, Stanford University; Eleanor Eaton, '32, Watsonville; Jean McComish, '34, San Jose; Mary Phipps, '34, San Francisco.

The chapter announces the pledging of Jane Hewlett, San Francisco.

Seniors who received honors at graduation last spring were Helen Halderman, who was graduated with great distinction, and Aileen Aldwell, with distinction.

Campus activities opened on October 1 with a tea given by the Y.W.C.A. for the new women. Marian Jones was in charge of refreshments.

The chapter house is becoming more attractive and more comfortable each year. This quarter a new furnace and gas range have been installed, several rooms papered and the woodwork repainted, and the floors throughout the house refinished.

During spring quarter Betts Hawkins made

Alice Griffin, Portland; Helen Hadley, Tillamook, Ore.; Betty Henry, Portland; Cozette Henry, Corvallis; Judy Hyslop, Corvallis; Betty Irwin, Rockaway, Ore.; Janet Johnson, Portland; Pauline Leupold, Portland; Carol Pomeroy, Portland; Catherine Price, Portland; Lois Reeves, Portland; Helen Seeberger, Portland; Mary Woodcock, Corvallis; Dorothy Wright, Pomona, Calif.; Viva Young, Portland. Seven alumnae from Portland came down for Sunday breakfast and pledging ceremony.

During vacation several improvements were made in the house. The davenport in the front room had been attractively recovered by the mothers' club of Portland and the second floor halls were completely transformed by a covering of linoleum. A new lamp from the alumnae club of Salem had arrived which, with the new radio that has been ordered recently, will add much to the appearance of the living room.

Our sophomores have already begun activities on the campus. Frances Marshall, Gail Burnett, Ann Wilson, and Enid Stidd are "Big Sisters" and Frances has received an appointment on the staff for the college annual of 1931-32. Several freshmen pledges have secured work in the *Beaver* office. The activity chairman has been appointed and is beginning to plan ways of helping the new girls to get started in activities.

A magazine agent has been appointed and work has begun on a letter to the alumnae telling of the new pledges, and the improvements in the chapter house, and asking about their plans for spending homecoming with the chapter.

Oregon B considers itself fortunate in having Frances Bledsoe, a transfer from U.C.L.A., and Margaret Jewell, a graduate of the University of Arkansas and a member of Arkansas A, on the campus this fall.

EMMAJEAN STEPHENS

$\Theta \Sigma \Phi$ , honorary journalistic fraternity, and Helen Osborn were chairman of women for the Convalescent Home Day. Marion Hewlett was elected to the executive committee, one of the highest honors a woman can attain on the campus, and also was reelected to the rally committee. In athletics two of the girls were captains of their class baseball teams and one made the all-star university team. The house dance was held at the home of Marian Jones in Piedmont and was one of the most enjoyable yet given. During the spring several alumnae offered their summer homes for picnics. At one of these the alumnae and active members met for lunch.

Although the house average was 2.5, a B—, the scholarship chairman is making plans to raise the standing. In addition to this, the alumnae have offered rewards for scholarship attainment, one to the girl who shows most improvement during the year, and the other to the one having the highest scholarship record.

University women's fraternities are working for a solidified Panhellenic grouping on the campus and rules for election of Panhellenic officers have been revised.

This year the annual big game between Stan-



ford and California is to be played at Stanford and the chapter is planning to hold open house for the members and friends of California B and California A.

Entrance gates on the campus which were destroyed by the 1906 earthquake have been replaced and a new entrance is nearing completion.

For the first time since its founding in 1891 Stanford University is starting the fall term without the presence of David Starr Jordan, noted educator and chancellor emeritus, who died on September 18. The student body joins the entire nation in mourning the passing of this great personality.

GEORGIA CROWELL

#### CALIFORNIA BETA—UNIVERSITY OF CALIFORNIA

Chartered, 1900

Pledge Day, August 26, 1931

INITIATED September 21, 1931: Elizabeth Dunning, '34, Piedmont. After the initiation ceremony, there was a banquet at the chapter house; several of the prominent alumnae of the chapter were present.

PLEGDED: Jane Kahl, '35, Marjorie Makins, '35, Alameda; Eleanor Hunt, '35, Elsa Meyer, '35, Berkeley; Eleanor Mattie, '33, Betty Minturn, '35, Fresno; Margaret Black, '35; Helen Leach, '35; Beatrice Youngberg, '35; Piedmont; Jane Carter, '35, Marjory Casey, '35, Jeanette Pullen, '33, Sacramento; Miriam Cutter, '35, Isabel Walthal, '35, San Francisco; Norma Jean McLeod, '35, Santa Rosa; Jeanette Brown, '35, Walnut Grove.

Many active members hold positions on the campus. Barbara Lu White is vice-president of the student association; Perry Hahn is women's manager of the yearbook; Virginia Armstrong is women's manager of the literary magazine; Janet Majors is general chairman of the Parthenia, the women's dance pageant; and Emma Barham is president of the Y.W.C.A. Eleanor Breed works on the yearbook staff and Betty Gerwick is on the editorial staff of the *Daily Californian*. Barbara Lu White, Perry Hahn, and Emma Barham are Prytanean and Mortar Board; Janet Majors is also Mortar Board. The pledges are working on Y.W.C.A., campus personnel and various publications.

In the past year there has been a great deal of construction work on the campus. The new publications building, just completed, opened October 10.

A new track and men's gymnasium, now under construction, will be completed for the I.C.A.A.A.A., meet which is to take place next year.

Friday, October 2, the formal was held in the chapter house. In the afternoon, the pledges were honored at a formal tea.

VIRGINIA VINCENT

#### CALIFORNIA GAMMA—UNIVERSITY OF SOUTHERN CALIFORNIA

Chartered, 1917

Pledge Day, September 29, 1931

After two weeks of rushing and exchanging of rush list with California Δ chapter, Cali-

fornia Γ pledged: June Bradford, San Marino; Catherine Evans, Glendale; Margaret Johnson, San Marino; Katherine McGowin, Chapman, Alabama; Katherine Moss, Riverside; Jane Reynolds, Riverside; Barbara Stamps, Glendale; Jean Williams, Huntington Park; and Helena Dingle, Los Angeles.

California Γ stood second in scholarship for the spring semester of 1931. A study table for those with poor grades having been proved most beneficial, is to be used again this year.

Because of the very generous gifts from our alumnae club and mothers' club, two rooms of the house have been refurnished. One has been made into a formal reception room; the other has been turned into a bright library.

The mothers' club held its first meeting at the chapter house, October 1. At luncheon the new pledges were presented, and the new mothers introduced to the girls. A bridge benefit was given October 16, the proceeds of which were given to the active chapter to be used where most needed.

The campus is watching with interest the growth of the new Doheny Memorial Library which was started during the summer. It is one part of the large construction plan the University of Southern California is undertaking. Within the next few years there will be several more buildings erected which will complete the unit as now planned.

MARY ANN COTTON

#### CALIFORNIA DELTA—UNIVERSITY OF CALIFORNIA AT LOS ANGELES

Chartered, 1927

Pledge Day, September 22, 1931

Returning to U.C.L.A. this semester has proved to be almost like returning to a new campus, especially for those students who can look back two years ago this fall and recall the ordeal of attending classes under such trying conditions as existed that first semester. Notable among changes is the beautiful new Student Union building, Kerckhoff Hall, which was completed last semester. Two important improvements for the near future will be the men's and women's gymnasiums, which will be finished by the first of next semester. Plans for these structures are elaborate and they will fill a need of all university students.

A new status for the director of this university has made Dr. Moore, who is the vice-president of the University of California, also provost of that institution. Provost Moore maintains the directorship over the Los Angeles institution, making his headquarters here, while Dr. Sproul, the president, makes his office at Berkeley. Naturally, this promotion for Dr. Moore has drawn the two parts of this one university closer together, so that the U.C.L.A. students feel as much a unit of the University of California as the students at Berkeley.

California Δ was successful in its rushing season, pledging twelve girls: Helen Corbale, Jane Dickey, Peggy Clapp, Betty Dunn, Estelle Fowler, Barbara Holt, Barbara Knox, Inez Latta, Elizabeth McCarthy, Mary Alice McKey, Gladys Robinson, Delda Smith.

Enthusiastic plans for this year were inspired by the report from Convention delegate and

president, Bettie Edmondson, who gave to every member the spirit of Convention. It is the hope of the entire chapter to raise the scholarship average this semester; every effort will be exerted towards that end.  $\Pi B \Phi$  is now working on a skit for the annual women's Hi-Jinks in which each women's organization participates.

Various extra-curricular honors have recently come to chapter members. Two freshmen members, Carolyn Goldwater, and Martha Ann Hotchkiss, were elected to Spurs, national sophomore honorary, at the end of last semester. Bettie Edmondson is a member of Agatha, senior women's honorary; Bettie also had charge of the very extensive orientation program supported by the Associated Women Students. Virginia Horner was on the production staff of Campus Capers, an all-university production given November 1. Betty Fowler and Marjorie Kamm are new members of Tic Toc, intersorority organization.

MARION MCCARTHY

#### NEVADA ALPHA—UNIVERSITY OF NEVADA

Chartered, 1915

Pledge Day, September 12, 1931

Nevada A announces the pledging of the following girls: Neva Clausen, Mary Durkee, Kathleen Haffey, Edna Hicks, Edna Jensen, Elna Jensen, Mary Murphy, Virginia Nelson, Grace Semenza, Peggy Smith, Helene Stark, Peggy Williams, all of Reno; Mary Trudelle, Carson City; Marjorie Cannon, Patricia O'Connell, Bernice Walker, all of Ely; Patricia Harrison, Minden; Florence Frohman, Las Vegas; and Cora Hendrickson, San Francisco, Calif.

The rushing season this fall included four parties for each women's fraternity, the last one to be a formal "preference dinner," which is a new plan. For its three informal parties, the chapter gave a collegiate party, a studio tea, and a buffet supper.

Nevada A's new chapter house was ready for occupancy the middle of October. The chapter is very enthusiastic about it, as the girls have looked forward to it for a long time and  $\Pi B \Phi$  is the first women's fraternity on the Nevada campus to build a chapter house.

Delta Alpha Epsilon, the local English honor society, has become Alpha Tau chapter of  $X \Delta \Phi$ , a national English honor fraternity for women. The following Pi Phis are members: Helene Turner, Isabelle Matley, Ruth Bixby, Helen Olmsted, Helen Peterson, and Mary Trudelle, a pledge.

Frances Fuller, '33, is women's representative to finance control this semester.

RUTH BIXBY

#### UTAH ALPHA—UNIVERSITY OF UTAH

Chartered, 1929

Pledge Day, October, 1931

Utah A announces the pledging of Florence Hammond, Betty Landenberger, Katherine Bruner, Kay Rogers, Meriam Hardy, Margaret Mary Lamplough, Lorna Wade, Percis Peel, Janice Ralls, Betty Strong, Aimee Scott, Virginia Smith, Anne Bering, and Carol Blackett,

all of Salt Lake City; and Eleanor Stevens and Charlene Scowcroft of Ogden.

During this summer the long anticipated Union Building has been completed. It will house the cafeteria, three private dining rooms, a well appointed fountain, beauty parlor, barber shop, ballroom, club rooms, lounges, and offices for the various student activities. Many of the older buildings have been completely remodeled. The enrollment of this year has far surpassed that of any previous one.

Loyal Utahns were well pleased with the outcome of the pre-season football game played between the University of Washington and the University of Utah on September 25, which was Utah's first game with a Pacific coast team. Washington ranked high in last year's coast conference, and the Utah players matched their opponents well by holding the score at 7 to 6 in favor of Washington.

On June 11, Utah A initiated forty-one former members of  $\Gamma \Phi$  into  $\Pi B \Phi$ . It brought the chapter in close contact again with the women who had done so much toward bringing  $\Pi B \Phi$  to the campus. After the initiation, the alumnae entertained the active members at dinner at the Hotel Utah, during which newly initiated members reviewed the history of Gamma Phi's endeavor to become a chapter of  $\Pi B \Phi$ .

On September 22  $\Pi B \Phi$  entertained at a tea for alumnae, actives, and pledges at the home of one of its active members, Aurelia Hampton.

Utah A has redecorated its chapter house this summer, with the work almost entirely under the direction of the pledges.

The girls who were sent to Convention, have come back filled with enthusiasm for the making of a better chapter.

VIRGINIA PARSONS

#### ARIZONA ALPHA—UNIVERSITY OF ARIZONA

Chartered, 1917

Pledge Day, September 27, 1931

INITIATED October 5, 1931: Hametia Fielder, '34, Tucson; Frances Huddleson, '34, Fort Huachuca; Patty Newton, '32, El Paso, Tex.; Frances Rayburn, '33, Alpena, Mich.; Roberta Sainsbury, '34, St. Johns; Eleanor Smith, '34, San Diego, Calif.; Kay Teague, '34, San Dimas, Calif.

With Alice Maechten as rush captain, Arizona A entertained at many charming and original luncheons and dinners. Rush week closed with the pledging of the following: Judy Cox, Nashville, S.C.; Catherine Hall, Newcastle, Ind.; Lucia Wilson, Burlington, Iowa; Adrienne Zimmerman, Kansas City, Mo.; Mary Jane Hayden, Kansas City, Mo.; Katherine Campbell, Globe; Nancy Lapham, La Grange, Ill.; Jane Bull, El Paso, Tex.; Frances Turner, El Paso, Tex.; Abbie Carney, Demming, N.M.; Carina Fryer, Leavenworth, Kan.

The traditional affair at which Arizona A actives serve tea and thick rich slices of cinnamon toast to the pledges was held September 27 at the home of Virginia Burton. A memorable cooky-shine, held in the chapter house,

concluded formal pledging the following week. In honor of the new pledges the chapter gave a tea dance October 9.

The chapter is settling down to serious study and an interesting program of extra-curricular activities. Mary Adams of South Dakota A, now affiliated with Arizona A, is secretary of the senior class. In Y.W.C.A.,  $\Pi B \Phi$  is represented by Roberta Sainsbury as finance chairman and Kay Teague as chairman of foreign committee. Lorena Kirby is secretary of Coffee Club, a literary discussion group.

$\Pi B \Phi$  is capably represented in numerous honorary organizations by: Patty Newton,  $X \Delta \Phi$ , national literary fraternity; Betty Starr

Risdon,  $\Sigma \Delta \Pi$ , national Spanish fraternity; Frances Rayburn, A E, economic fraternity for women; Virginia Burton, vice president of ART, art fraternity.

One of the chapter's outstanding women, Franklin Royer, was the official delegate to Mortar Board convention held at Pomona College. She is also proving valuable to the psychology department as associate professor.

University of Arizona is pleased to have added to its campus the oldest national honorary fraternity,  $\Phi B K$ . Installation will take place sometime during the college year.

BETTY STARR RISDON

ph

## Overlooking East River

New York's only club-hotel for college women also is available to non-college women, at surprisingly reasonable rates.

ROOM, BATH, \$10 to \$24 PER WEEK

New 26-story building — Lovely Lounges — Library — Roof Garden — Solarium — Gymnasium — Large outside rooms, some with balconies — Modern Furnishings — Attractive Restaurant. Meals optional, lease not required, cross-town bus service, special transient rates. Phone Eldorado 7300.

Sponsored by the National Pan-Hellenic College Women's Fraternities.



the  
**PAN HELLENIC**  
*"A RESIDENCE FOR WOMEN"*  
3 MITCHELL PLACE  
49th STREET AT FIRST AVENUE  
NEW YORK CITY

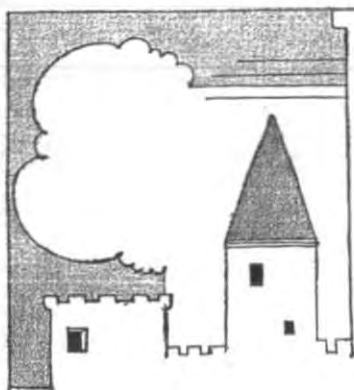

and then  
you remember —

**Flaine, the lily maid of Astolat**  
who sat in a tower room day in day out  
after Lancelot journeyed off just because  
she couldn't very well lug his shield  
around with her.

Anyway, things were extremely difficult  
in those good old days. Imagine one's  
chagrin at having to put a loved one's token  
high up in a tower so that people wouldn't  
crash into it in the dark or have to  
crawl over it in the day time.

Don't have your "lily maid" sitting in an  
attic with a crew oar or your football  
regalia.

Balfour has a badge or a ring that will  
be exactly to a queen's taste.

**L. G. BALFOUR CO.**  
Attleboro, Massachusetts

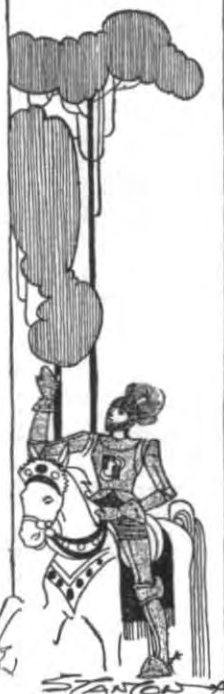

ALLERTON HOUSE is the  
Chicago Residential Headquarters for

**PI BETA PHI**

and for 20 other  
National Panhellenic Sororities

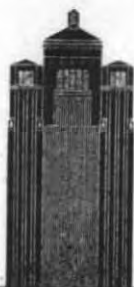

—and the names, addresses and telephone numbers of all Pi Beta Phis in Chicago are on file at the Allerton. Call or write Miss Opal M. Cannon, Director of Women. Or, when you visit Chicago, you are welcome at the Allerton. There are 7 separate floors for women, 14 separate floors for men, and a well planned social program for everyone. The Allerton House is alumni residential headquarters for 102 colleges and is outstanding as America's great Club residence for men and women. There is a four program RCA Radio speaker in each of the 1000 rooms at the regular rates per person of: Daily \$2.00 to \$3.50; and, Weekly, \$8.50 to \$12.50 (double) or \$10.50 to \$17.50 (single).

QUIET 1000 ROOMS

Walter W. Dwyer,  
General Manager

701 North Michigan Avenue · Chicago · Superior 4200

**A L L E R T O N   H O U S E**

**The Benjamin Franklin Inn**

Asbury Park, N.J.

Carrie E. Stroud

N. Y. Alpha

Owner

Manager



# Official Price List of Pi Beta Phi Badges

All orders accompanied by check or money order must be sent direct to Sarah J. Fisher, 504 E. Daniel St., Champaign, Ill. When ordering badges, please give name of your CHAPTER.

A—Official plain badge.....\$ 3.50

### PRICES FOR JEWELS ADDITIONAL

\$3.50 to be added to following prices for official badges:

B—Close set jeweled points.

3 Pearls, opals or garnets.....	\$ 1.00
2 Pearls, opals or garnets and 1 diamond.....	8.50
1 Ruby or sapphire.....	.75
1 Emerald.....	1.25
1 Diamond.....	7.50
3 Diamonds.....	17.50

C—Close set jeweled shaft. Pearls, opals or garnets..... 2.75

D—Crown set jeweled shaft.

Pearls, opals or garnets.....	4.00
Alternate pearls or opals and diamonds.....	27.00
Sapphires or rubies.....	9.00
Emerald.....	12.00
Alternate pearls and rubies or sapphires.....	7.75
Alternate diamond and emerald.....	31.25
Alternate sapphires or rubies and diamonds.....	29.50
Diamonds.....	50.00
Engraved point.....	1.00

E—Raised settings on shaft.

Stones may be set diagonally if desired.

1 Pearl, opal or garnet.....	3.25
2 Pearls, opals or garnets.....	5.75
3 Pearls, opals or garnets.....	8.25
1 Pearl or opal and 1 diamond.....	15.50
1 Pearl or opal and 2 diamonds.....	28.00
1 Pearl or opal and 1 emerald.....	7.75
1 Pearl or opal and 1 ruby.....	7.25
3 Emeralds.....	18.00
1 Emerald and 2 diamonds.....	31.00
1 Diamond.....	12.00 up
2 Diamonds.....	25.00 up
3 Diamonds.....	37.50 up

F—Recognition pin..... 2.50

Pledge pin, gold filled—safety catch.....	.75
Pledge pin, gold—safety catch.....	1.50
Small, gold coat-of-arms with chain attachment Solid \$2.50; Pierced.....	3.00
Medium, gold coat-of-arms with chain attachment Solid \$3.00; Pierced.....	3.50

Patronesses or Mothers' pin.

10k, \$3.00; gold filled.....	1.25
-------------------------------	------

Brothers' Pin or Charm.

	Small	Medium	Large
10k.....	\$2.50	\$3.50	\$6.00
Gold filled.....	1.25	1.50	3.50

Crown Settings are all Handmade. Badges supplied in natural yellow gold only and the use of white gold or platinum is prohibited except in settings.

## L. G. BALFOUR COMPANY Attleboro, Mass.

# The Fraternity Supplies Are Kept as Follows:

- BY GRAND PRESIDENT:**  
Blank applications for the fellowship.  
Blank charters.  
Blank notification of fines to Corresponding Secretary.  
Blank notification of fines to Grand Treasurer.  
Voting blanks for chapters on granting of charters.  
Voting blanks for Grand Council.
- BY GRAND VICE PRESIDENT:**  
Blank applications for alumnae club charters.  
Charters for alumnae clubs.
- BY GRAND TREASURER:**  
Order forms for official badges and jewelry.
- BY GRAND SECRETARY**  
Key to fraternity cipher.  
List of allowed expenses to those traveling on fraternity business.
- By PI BETA PHI CENTRAL OFFICE, 983 Main St., Hartford, Conn.**  
Alumnae Advisory Committee Manual. 15c.  
Alumnae Club Officers' Manuals.  
Blanks for acknowledging letters of recommendation. 15c per 25.  
Blanks for affiliation.  
Blanks for broken pledges.  
Blanks for chaperonage.  
Blanks for chaperons.  
Blanks for chapter annual report, due May 1.  
Blanks for chapter dues.  
Blanks for credentials to Convention.  
Blanks for honorable dismissal.  
Blanks for expulsion.  
Blanks for fraternity study and examination.  
Blanks for lists of alumnae advisory committee.  
Blanks for lists of alumnae club members.  
Blanks for lists of alumnae club officers.  
Blanks for lists of chapter members at the beginning of each term.  
Blanks for lists of chapter members not returning to college at beginning of each term.  
Blanks for lists of chapter officers at beginning of each term.  
Blank membership certificates (Lost ones replaced, 50c each).  
Blanks for officers' bills.  
Blanks for recommendation, 15c per 25.  
Blanks for re-instatement.  
Blanks for scholarship reports.  
Blanks for suspension.  
Blanks for transfer.  
Blank initiation certificates.  
Chaperon cards.  
Chapter file cards, 3 x 5 inches (in lots of not less than 100). 35c per 100.  
Chapter file instruction booklet. 15c each.  
Chapter Manual. 15c each. \$1.50 per doz.  
Chapter Officers' Manuals. 25c each.  
Chapter Presidents' Reference Binder. \$1.75.  
Chapter Recording Secretary's Book. \$3.50.  
Constitution. 30c each.  
Constitution Covers. \$5.00 each.  
Directory. \$2.50 each.  
Dismissal Binder. \$3.50.  
Financial statement to parents of pledges.  
Historical Play. 50c each.  
Historical Sketch. 10c each.  
History of the Settlement School, 1927. 50c.  
House Rules.  
Initiation Ceremony. 15c each. \$1.50 per dozen.  
Instructions to visiting officers.  
Letters to chapter and chaperons.  
Letters to parents of pledges.  
Manual of Social Usage, 35c.  
"My Seven Gifts to Pi Beta Phi." 5c each. 50c per dozen.  
National Committee Manuals.  
Official Arrow chapter letter stationery. 15c per 25 sheets.  
Official Correspondence stationery. 500 sheets and 500 envelopes. \$5.50.  
Pattern for model initiation gown. 50c.  
Pi Beta Phi Symphony. 30c each.  
Pledge Manual. 15c each. \$1.50 per dozen.  
Pledge Ritual. 20c per dozen.  
Pledging Ceremony. 10c each. \$1.00 per dozen.  
Receipts for Province Vice President.  
Record of Membership, full leather. \$10.00.  
Ritual. 20c per dozen.  
Senior Applications for Membership in Alumnae Club.  
Senior Farewell Ceremony, 15c each.  
Songs of Pi Beta Phi, \$1.50.
- BY CHAIRMAN OF EXTENSION COMMITTEE:**  
Instructions to petitioning groups.
- BY CHAIRMAN OF ARROW FILE COMMITTEE:**  
Duplicate copies of Arrow files.
- BY ARROW EDITOR:**  
Arrow Handbook for Corresponding Secretaries.
- BY FLANNIGAN-PEARSON, PRINTERS, Champaign, Ill.**  
Blanks for monthly chapter accounts.
- BY WICKS CO., Bloomington, Ind.**  
Official Pi Beta Phi Ribbon. (See Cover III.)





## **Publications of the Pi Beta Phi Fraternity**

**The Arrow:** Official magazine of the Fraternity. Published in September, November, February, and May. Subscription price \$1.50 a year; single copies, 50 cents; life subscriptions, \$15.00. Editor, Mrs. Robson D. Brown, 983 Main St., Hartford, Conn. Send subscriptions to Pi Beta Phi Central Office.

---

*Order the following through Pi Beta Phi Central Office,  
983 Main St., Hartford, Conn.*

**The Pi Beta Phi Directory.** 1930 edition. Price \$2.50 a copy.

**The Pi Beta Phi Symphony:** Artistically lettered in gold on a decorated card. Price 30 cents.

**"My Seven Gifts to Pi Beta Phi":** Printed on stiff cardboard; 5 cents each. 50 cents per dozen.

**Historical Play "I. C. Sorosis."** 50 cents each.

**The 1931 Pi Beta Phi Songbook.** Price \$1.50.

---

*Order the following direct*

**Pi Beta Phi Cook Book:** Full of excellent recipes. Just the gift for brides. Price \$1.50. Order from Iowa Zeta Chapter, Pi Beta Phi House, Iowa City, Iowa.

**Pi Beta Phi Ribbon:** Orders for wine and blue ribbon should be sent to The Wicks Company, Bloomington, Ind. Ribbons may be obtained in both shades in three widths at the following prices: No. 1,  $\frac{3}{8}$  inch,  $8\frac{1}{2}$  cents per yard; No. 3,  $\frac{5}{8}$  inch wide,  $12\frac{1}{2}$  cents per yard; No. 40, 3 inches wide, 40 cents per yard. Checks should accompany all orders and should include an additional allowance for postage at the rate of one cent per yard. Orders should always state definitely that they are for Pi Beta Phi Ribbon.

**Pi Beta Phi Handkerchiefs:** Orders should be sent to Martha Hill, 3508 High St., Little Rock, Ark. Handkerchiefs, 12x12 inches, 50 cents, 18x18 inches, 75 cents. Wine and blue, II B  $\Phi$  monogram in corner.

---

### **NOTICE**

#### **PI BETA PHI SETTLEMENT SCHOOL BEQUESTS**

Legal title for use in making wills:

"The Pi Beta Phi Settlement School, of the Pi Beta Phi Fraternity, at Gatlinburg, Tenn."



***Give Magazines  
for Christmas!***



Subscribe through your  
own Alumnae Club or  
send direct to National  
Magazine Agency



**Mrs. Warren Miller  
7345 Pershing Avenue  
St. Louis, Missouri**