



NEW HOME OF SOUTH DAKOTA ALPHA

THE **ARROW**

OF PI BETA PHI

MAY • 1939

THE ARROW OF PI BETA PHI

OFFICIAL ORGAN OF THE



PI BETA PHI FRATERNITY

Founded

1867

STAFF

Office of Publication: 715 Main St., Marshall, Ill.

Arrow Editor: Adèle Taylor Alford (Mrs. T. N.), 950 Olive Ave., Coronado, Calif.

Assistant Editor and Business Manager: Mary Emrich Van Buren (Mrs. Donald M.), 715 Main St., Marshall, Ill., or 3208½ Marshall Way, Sacramento, Calif.

Alumnae Club Editor: Lotta Johnson Weir (Mrs. Benjamin), 855 6th St., Charleston, Ill.

Chapter Letter Editor: Ruth Wilson Cogshall (Mrs. W. B.), 2001 Emerson Ave., Strathmoor Manor, Louisville, Ky.

News from Little Pigeon: Jeffries Green Pace (Mrs. Ernest), c/o Captain Ernest M. Pace, Jr., U.S.N., Bureau of Aeronautics, Navy Department, Washington, D.C.

Exchanges and College Notes: Juanita Day Carman (Mrs. Ernest), 761 Wilson St., Laguna Beach, Calif.

From Pi Phi Pens: Mercedes Baker Jorgulesco (Mrs. Jonel), 300 S. Broadway, Tarrytown, N.Y.

Arrow File: Pi Beta Phi Central Office, Marshall, Ill.

Arrow Contributors: Mary Alice Jones; Nevada Semenza Christian; Margareta Spence Drake; Mary Marjorie Pebworth; Mary Blackman; Marion Bailey; Candace Secor Armstrong; Virginia Imla; Eleanor Stone Thornhill; Marjorie Bright Sharpe.

MAY
Vol. 55

1939
No. 4

OFFICIAL CALENDAR

Communications for the Central Office should be addressed: Pi Beta Phi Central Office, Marshall, Ill. For addresses of other officers, consult the Fraternity Directory immediately following Official Calendar in this issue. List of blanks and other supplies with prices, on last pages of this issue. Special announcements follow the Fraternity Directory.

ACTIVE

- AUGUST 30.** Chapter corresponding secretaries should have received letter of instruction. If not, they should notify Central Office.
- SEPTEMBER 15.** Chapter officers should meet and prepare for the new college year. (The exact date of this meeting must be determined in each chapter by the date of the opening of college.)
- SEPTEMBER 25.** Chapter corresponding secretaries should have received supplies for fall work. If not, notify Central Office.
- OCTOBER.** No chapter letter due. November issue is replaced by Directory.
- OCTOBER 1 (OR BEFORE).** Chapter vice-presidents mail to Central Office, on blanks received in fall supplies, three copies of inactive list, including members belonging to chapter in spring, not in chapter in fall. Withdrawals after October 1 should be immediately reported to Central Office.
- Chapter corresponding secretaries mail to Central Office, on blanks received in fall supplies three copies of complete list of active members, and one to Province President.
- Corresponding secretaries of chapters maintaining houses mail to Chairman of Committee on Chaperons printed chaperon card.
- Chapter scholarship chairmen send to Province Supervisor and to National Scholarship Chairman copies of Scholarship Blank No. 1.
- OCTOBER 25.** Chapter treasurers send semi-annual dues to the Grand Treasurer.
- NOVEMBER 10.** Chapter corresponding secretaries prepare and mail chapter letter for ARROW to reach Chapter Letter Editor by November 15.
- NOVEMBER 20.** Copy for first open issue of the ARROW is mailed by Editor to publisher.
- NOVEMBER 15.** Chapter Panhellenic representative makes to Pi Beta Phi national representative report on Panhellenic conditions in her college.
- Chairman of Alumnae Advisory Committee sends to National Historian one or more nominations for Alumnae Chapter Historian.
- NOVEMBER 15 (OR BEFORE).** Chapter scholarship chairman sends to Province President, to National Scholarship Chairman, and to Province Supervisor copies of Scholarship Blank No. 2.
- JANUARY 15.** Chapter corresponding secretaries should have received supplies for spring work. If not, notify Central Office.
- FEBRUARY 1 to MARCH 31.** Annual fraternity examination.
- FEBRUARY 15.** Final date for election of chapter officers.
- FEBRUARY 15.** Nine copies of list of chapter officers should have been sent to the Central Office, and one copy to the Province President.
- FEBRUARY 20.** Settlement School Day—Anniversary of opening date.
- MARCH 1 (OR BEFORE).** Chapter corresponding secretaries send to Central Office three copies of lists of active members for the second half of the year, and one to Province President. In case of three term system, lists of active members should be sent at the opening of each term.
- Chapter vice-presidents send to Central Office three copies of lists of persons leaving college since October 1. Withdrawals after March 1 should be sent to Central Office at once.
- MARCH 5.** Chapter corresponding secretaries prepare and mail chapter letter for ARROW to reach Chapter Letter Editor not later than March 10.
- MARCH 15.** Chapter treasurers should send annual dues to Grand Treasurer.
- Copy for May issue of the ARROW is mailed by Editor to publisher.
- MARCH 31.** Final date for pledge examination.
- Final date for mailing of annual fraternity examination to Province Supervisor.
- APRIL 1.** Chapter historian send chapter history to National Historian.

- APRIL 15.** Chapter treasurers send senior dues to Province President four weeks before college closes.
- APRIL 28.** Founders' Day. Active chapters unite with nearest alumnae club in celebration of the event.
- MAY 1.** Chapter corresponding secretaries should send six copies of annual report to Central Office, and one to Province President.
- MAY 15.** Final date for election of officers.
- Chapter corresponding secretaries send to Central Office nine copies of list of officers for fall term and one to Province President. Be sure to check up and see that all initiatives for the year have been reported to the Central Office and entered in the card index.
- Chapter corresponding secretaries send to Central Office September changes of address.
- JUNE 1.** Chapter Panhellenic representative sends to fraternity representative in National Panhellenic Congress detailed report on Panhellenic conditions in her college.
- JUNE 15.** Chairman of chapter committee on scholarship should send names, photographs, and brief typewritten biographies of all honor graduates to chairman of national scholarship committee.
- JULY 1 (OR BEFORE).** Chapter scholarship chairmen sends to National Chairman copy of Scholarship Blank No. 4, with pictures of any "Honor Graduates."

ALUMNAE

- NOVEMBER 10.** Alumnae club secretaries prepare and mail club yearbooks, program data, and news of the club as a whole to the Alumnae Club Editor, to reach her not later than November 15. Other personals, changes of address, etc., should be sent direct to the Central Office.
- NOVEMBER 15.** Alumnae club treasurers send annual alumnae dues to Province Vice-President.
- MARCH 1.** Alumnae club corresponding secretaries prepare and send letters with club news and coming events in time to reach Alumnae Club Editor by March 5.
- Alumnae club corresponding secretaries should mail personals to Central Office.
- MARCH 15.** Copy for May issue of the ARROW is mailed by the Editor to the publisher.
- APRIL 15.** Alumnae club national dues must be in the hands of the Province Vice-President.
- APRIL 28.** Founders' Day. Alumnae clubs unite with nearest active chapter in celebration of the event.
- MAY 1.** Province Supervisors of Fraternity Study and Examination should mail consolidated reports to the national chairman.
- MAY 10.** National officers, committee chairmen, and alumnae advisory councils should send Standardization and Survey report to Central Office. Blanks for these will have been issued by Central Office.
- MAY 31.** Club fiscal year ends. Settlement School contributions must be mailed before midnight, to Province Vice-Presidents. Club president's questionnaires sent to Province Vice-Presidents.
- Lists of officers sent by club corresponding secretaries to persons indicated on the blanks.
- JUNE 1.** Chairman of alumnae advisory committee should send to Central Office three copies of alumnae advisory committee list, and one to Province President.
- JUNE 10.** Annual reports to National Officers, Province Presidents, Province Vice-Presidents, and chairmen of standing committees should be sent to the Grand Secretary for use at spring meeting of Grand Council. All reports should be typewritten.
- Alumnae club reports should be mailed by alumnae club secretaries to the alumnae club editor.
- JULY 15.** All reports for publication in the Information number of the ARROW must be in the hands of the Editor.

SEND FUNDS AS FOLLOWS:

Settlement School Donations Loan Fund Donations	}	Active chapters to Province President Alumnae Clubs to Province Vice-President
--	---	---

- Senior Alumnae Dues to Province President.
- National Alumnae Dues to Province Vice-President.
- Initiation fees and active chapter dues to Grand Treasurer.
- Orders for badges, jewelry, and novelties to Assistant to Grand Treasurer.
- ARROW subscriptions to Central Office.
- Busey System reports on chapter finances to National Supervisor of Chapter Accounting.
- Magazine subscriptions to Magazine Agency, Central Office.
- Endowment Fund contributions to Treasurer of Endowment Fund Committee, Mary Campbell Gregory (Mrs. J. K.), E. Dickson St., Fayetteville, Arkansas.

C O N T E N T S

for May . 1939

Official Calendar	II
Fraternity Directory	IV
Editorials	1039
Pi Beta Phi Enters Georgia	1043
A Nurse in Palampur	1047
Honors	1051
Mardi Gras Queens	1072
Scholarship Report	1074
From Pi Phi Pens	1077
Pi Phi Personalities	1079
Will You go to Europe with us?	1083
Panhellenic	1085
News from Little Pigeon	1088
Chapter Letters	1091
Alumnæ Personals	1119
Alumnæ Club Rushing Chairmen	1129
In Memoriam	1131
Alumnæ Club Letters	1132

☛Entered as second class matter at the post office at Marshall, Ill., and Menasha, Wis. Acceptance for mailing at special rates of postage provided for in Section 1103, Act of October 3, 1917, authorized August 15, 1918.

☛THE ARROW is printed four times a year, in September, November, February, and May, by Pi Beta Phi Fraternity at the press of the George Banta Publishing Company.

☛All subscriptions should be sent to Pi Beta Phi Central Office, Marshall, Ill. Subscription price \$1.50 per year; 50 cents for single copies; \$15.00 for life subscription.

☛Member of Fraternity Magazines Associated. All matters pertaining to national advertising should be directed to Fraternity Magazines Associated, 1618 Orrington Ave., Evanston, Ill., or 52 Vanderbilt Ave., New York City.

FRATERNITY DIRECTORY

FOUNDERS OF THE FRATERNITY

Fanny Whitenack Libbey (Mrs. Howard), c/o Mrs. C. F. Sawyer, Lake City, Minn.
Inez Smith Soule (Mrs. Melville C.), 315 N. L St., Tacoma, Wash.
Margaret Campbell (deceased).
Libbie Brook Gaddis (deceased).
Jennie Horne Turnbull (deceased).
Jennie Nicol, M.D. (deceased).
Fannie Thomson (deceased).
Nancy Black Wallace (deceased).
Ada Bruen Grier (deceased).
Rosa Moore (deceased).
Emma Brownlee Kilgore (deceased).
Clara Brownlee Hutchinson (deceased).

PRESIDENT EMERITUS

May L. Keller, Westhampton College, University of Richmond, Va.

GRAND COUNCIL

Grand President—Amy Burnham Onken, Chapin, Ill.
Grand Vice-President—Ruth Barrett Smith (Mrs. Warren T.), Lake Stevens, Wash.
Grand Secretary—Lois Snyder Finger (Mrs. Ray H.), 10 de Casson Rd., Westmount, Montreal, Quebec, Can.
Grand Treasurer—Lois Franklin Stoolman (Mrs. A. W.), 1001 S. 3rd St., Champaign, Ill.
ARROW Editor—Adèle Taylor Alford (Mrs. T. N.), 930 Olive Ave., Coronado, Calif.

Assistant to Grand President—Isabel A. Clark, 196 Elm St., River Heights, Winnipeg, Man., Can.
Assistant to Grand Vice-President—Marianne Reid Wild (Mrs. Robert S.), 445 E. 71st St., Indianapolis, Ind.
Assistant to Grand Treasurer—Belle Fullerton Foote (Mrs. Wallace), 800 Sherman, Evanston, Ill.

NATIONAL HISTORIAN

Frances Rosser Brown (Mrs. Stacey Lewis), 1511 Boston Ave., Muskogee, Okla.

NATIONAL BOARD OF TRUSTEE FUNDS

Chairman—Lois Franklin Stoolman (Mrs. A. W.), 1001 S. 3rd St., Champaign, Ill.; Anne Stuart, 1906 D St., Lincoln, Neb.; Elizabeth Heitmuller Love (Mrs. Ernest T.), 175 Gramercy Pl., Glen Rock, N.J.; Myrtle Ziemer Hawkins (Mrs. Prince), 349 Court St., Reno, Nev.; Amy Burnham Onken, Chapin, Ill.

NATIONAL SUPERVISOR OF CHAPTER ACCOUNTING

Mrs. Edgar C. Kenyon, Jr., 2285 Lorain Rd., San Marino, Calif. Alpha East, Alpha West, Gamma, Zeta Provinces.
Mrs. Harry C. Ellington, 155 W. Washington Blvd., 12th Floor, Los Angeles, Calif. Beta, Delta, Eta Provinces.
Mrs. E. G. Corkett, Box 784, Vista, Calif., Epsilon, Theta, Iota Provinces.
Mrs. H. G. Hayward, 4165 4th Ave., Los Angeles, Calif. Kappa, Lambda, Mu Provinces.

PI BETA PHI MAGAZINE AGENCY

Beatrice Stephenson Purdunn (Mrs. C. M.), Director, Marshall, Ill.

PI BETA PHI CENTRAL OFFICE

Director of Central Office—Beatrice Stephenson Purdunn (Mrs. C. M.), Marshall, Ill.

SETTLEMENT SCHOOL COMMITTEE

Chairman—Lillian Beck Holton (Mrs. Edwin Lee), 217 N. 14th St., Manhattan, Kan.
Treasurer—Irene Eldridge, 1129 N. Marshall St., Milwaukee, Wis.
Editor of News from Little Pigeon, Publicity—Anna Jeffries Green Pace (Mrs. Ernest), Navy Dept., Bureau Aeronautics, c/o Capt. Ernest M. Pace, Jr., Washington, D.C.
Programs for Settlement School Meeting—Films and Slides—Marie Bacon Hagee (Mrs. George M.), 7135 Maryland Dr., St. Louis, Mo.
Secretary, Ways and Means—Ethel Hogan Copp (Mrs. Joseph P.), 352 N. Van Ness Ave., Los Angeles, Calif.
Director, General Information, Applications for Positions—Eunice Sheldon Weaver (Mrs.), Pi Beta Phi Settlement School, Gatlinburg, Tenn.
Arrow Craft Department Orders for Products, Information Concerning Fireside Industries—Arrow Craft Shop, Pi Beta Phi Settlement School, Gatlinburg, Sevier County, Tenn.

STANDING COMMITTEES

Committee on Extension—Isla McCain Donert (Mrs. Fred), 2515 N.E. 35th St., Portland, Ore., Chairman; Lela Hackney Bell (Mrs. Charles R.), 635 W. Third St., Maryville, Mo.; Evelyn Gay Howe (Mrs. Walter S.), 1220 Madeline, El Paso, Tex.; Velma Sprigg Geiger (Mrs. C. Harve), 502 Forest Dr. S.E., Cedar Rapids, Iowa.

Committee on Scholarship—Marie Borries, 4458 S. 6th St., Louisville, Ky.; Chairman; A. East, Carol Bloom, Box 111, Sunapee, N.H.; A. West, Frank Zingerle, 135 Deerhurst, Kenmore, N.Y.; B. Beth Druckemiller, 142 S. Frazier St., State College, Pa.; J. Helen Pritchard, 44 Kimberly Ave., Asheville, N.C.; A. Vivian Lyon Moore (Mrs. D. K.), 25 S. Broad St., Hillsdale, Mich.; E. Elizabeth March Marshall (Mrs. S. Gilbert), Graybar Lane, Nashville, Tenn.; Z. Mary Irene McKay, 2910 Hawthorne Rd., Tampa, Fla.; H. Florence L. Hale Peckenpaugh (Mrs. Kenneth B.), 815 Brown Ave., Galesburg, Ill.; O. Regina Brennan, Box 220, Grand Forks, N.D.; I. Jesse Nason, 111 N. Happy Hollow Blvd., Omaha, Neb.; K. Ruth Sundell Orr (Mrs. Harry William), 41 College Circle, Stillwater, Okla.; A. Harriet Johnston, 5203 18th N.E., Seattle, Wash.; M. Elizabeth Wilson, 285 Muirfield Rd., Los Angeles, Calif.

Committee on Transfers—Betty Stovall King (Mrs. Ludlow), 980 Jackson St., Denver, Colo.

Committee on Fraternity Study and Examination—Gladys Reineke Finch (Mrs. Hugh A.), 17378 Warrington Dr., Detroit, Mich., Chairman; A. East, Eleanor Martin, 16 W. Mystic Ave., Mystic, Conn.; A. West, Harriet Davidson, 61 Royal Ave., Jamestown, N.Y.; B. Jean M. Fillmore, 372 W. 9th Ave., Columbus, Ohio; F. Gladys Monroe Rankin (Mrs. T. R.), Big Stone Gap, Va.; A. Evah Crow, 63 Norwood Ave., Hillsdale, Mich. (Winter address, 207 S. 8th, Lansing, Mich.); E. Gertrude Witt, The Fort Wood, Chattanooga, Tenn. (Winter address, 35 Parkview, The Crowden, Bronxville, N.Y.); Z. Barbara Seaman, 1028 S. 40th, Birmingham, Ala.; H. Miriam E. Williams, 410 N. Madison, Carthage, Ill.; O. Josephine Rogers Carper (Mrs. Donald R.), 412 Broadway, Mt. Pleasant, Iowa; I. Elizabeth Milne, Shoshoni, Wyo.; K. Helen Mullendore Green (Mrs. Rufus J.), 802½ S. 11th St., Duncan, Okla.; A. Ruth E. Sturley, 3119 N. 27th, Tacoma, Wash.; M. Louise Rosser Kemp (Mrs. John Page), 619 Blacker St., El Paso, Tex.

Committee on Undergraduate Loan Fund—Josephine McCleverty, 602 Melrose Ave. N., Seattle, Wash., Chairman; Emma J. Woerner, 912 Cherokee Rd., Louisville, Ky.; Mary Alice Jones, 203 N. Wabash Ave., Chicago, Ill.

Committee on Social Exchange—Betty Wood, 4821 Aldrich Ave., Minneapolis, Minn., Chairman; A. East, Marion E. Wishart, 10 Crockway Rd., Hanover, N.H.; A. West, Jane Perigo, 18 Galloway Rd., Warwick, N.Y.; B. Darlene Breckenridge Bradley (Mrs. Emil), Madison, W.Va.; F. Janet Sanborn, 503 N. Lionel St., Goldsboro, N.C.; A. Helen Sheridan, 26 Adams, Evansville, Ind.; E. Elizabeth Landress Dalton (Mrs. S. W.), 409 Shawnee Trail, Chattanooga, Tenn.; Z. Virginia McMahan, 1926 16th Ave. S., Birmingham, Ala.; E. Maurine Firestone Cook (Mrs. C. Ray), Richmond Ct., Wauwatosa, Wis.; O. Harriet Miller, Hot Springs, S.D. (Home address, 122 State St., Crookston, Minn.); I. Jean Moore Martin (Mrs. W. L.), 1219 E. 11th St., Winfield, Kan.; K. Mattalou Marshall, 1320 Twin Springs St., Siloam Springs, Ark.; A. Frances Hopkins McDonald (Mrs. James P.), 1112 33d Ave. S., Seattle, Wash.; M. Mary Nye, c/o Simi Valley High School, Simi, Ventura County, Calif.

Committee on Fraternity Music—Margaret Kellenbach, 1733 N. Meridian St., Apt. #16, Indianapolis, Ind., Chairman; Ruby Burtness Olmstead (Mrs. J.), 1523 E. First St., Duluth, Minn.; Louise Spalding Malin (Mrs. Douglas), 324 Galer Pl., Glendale, Calif.; Winnifred Hudson Hossack (Mrs. J. Eric), 298 Keele St., Toronto, Ontario, Can.

Committee on Chapter Finances, House Building and Plans—Dorothy Hill Thrasher (Mrs. R. B.), 1912 David St., Austin, Tex., Chairman; Marion Coe Palmer (Mrs. Willis H., Jr.), 10771 Rochester Ave., Westwood Hill, Los Angeles, Calif.; Hazel Wallace Paddock (Mrs. W. F.), 1701 35th Ave., Seattle, Wash.

Committee on Publicity—Marguerite Harwood Elder (Mrs. W. W.), 39 Draper Ter., Montclair, N.J., Chairman; Francese Evans Ives (Mrs. Gordon), 46 Hamilton Rd., Glen Ridge, N.J., Assistant Chairman; A. Louise Hoeh Saul (Mrs. Herbert W.), 18 Talbot Rd., South Braintree, Mass.; B. Lucile Henry Finsterwald (Mrs. Russell W.), 20 Church St., Athens, Ohio; F. Harriet Wilmot Caldwell (Mrs. W. E.), 412 E. Rosemary St., Chapel Hill, N.C.; A. Josephine Kerr Moon (Mrs. Donald), 141 W. Main, Norwalk, Ohio; E. Joan Stealey, Washington University, St. Louis, Mo.; Z. Mary Elizabeth White, 702 S. Delaware, Tampa, Fla.; E. Lelah-Bell Davis, 5716 Kenwood Ave., Chicago, Ill.; O. Edna Westfall Foster (Mrs. W. J.), 2304 Hillcrest Dr., Cedar Rapids, Iowa; I. Lolita Snell Prouty (Mrs. F. H.), 1760 Locust, Denver, Colo.; K. Alice Hurley Mackey (Mrs. Clifton M.), 2505 Bing Ave., Houston, Tex.; A. Leone Hamilton Butterfield (Mrs. R. S.), 634 E. B St., Moscow, Idaho; M. Jane Wilson, 515 San Fernando, San Diego, Calif.

Committee on Chapter Officers—Jessie W. Lockett, 235 N. Fairview, Decatur, Ill., Chairman; from June 1 to Sept. 1, communicate with Miss Adele Murphy, 313 Citizens' Bldg., Decatur, Ill.

Committee on Nominations—Epsilon Province Vice-President.

Committee on Nominations, Alumnae Department—National Historian.

NATIONAL PANHELLENIC CONGRESS

Pi Beta Phi Representative—Amy Burnham Onken, Chapin, Ill.
Chairman—Mrs. Frank Gentry, AΔΘ, 215 Manhasset Woods Rd., Manhasset, N.Y.
Committee on College Panhellenics—Mrs. Eugen Andres, Jr., KΚΓ, 87 Ripley St., Newton Centre, Mass.

Pi Beta Phi Magazine Subscription Blank

(Send to Pi Beta Phi Magazine Agency, Marshall, Ill.)

Date.....

Name

Address

Magazines Requested Price \$.....

..... Price \$.....

..... Price \$.....

(Indicate if new or renewal, when to begin, and how long to send)

Total amount of money order or check made out to Pi Beta Phi Magazine Agency, Marshall,

Illinois \$.....

Credit the subscription to

(Give name of alumnae club, active chapter, or individual)

Active Chapter Directory

Corresponding Secretaries

ALPHA PROVINCE EAST

- President*—Hazel Sawyer Everett (Mrs. Victor E.), 883 Broadway, South Portland, Me.
Maine Alpha—University of Maine, Dorothy Day, 203 Main St., Orono, Me.
Nova Scotia Alpha—Dalhousie University, Margaret Mack, 140 Spring Garden Rd., Halifax, Nova Scotia, Can.
Vermont Alpha—Middlebury College, Edith Finlay, Pearsons Hall, Middlebury Vt.
Vermont Beta—University of Vermont, Hester Kehoe, Pi Beta Phi House, Burlington, Vt.
Massachusetts Alpha—Boston University, Lois Schubert, 52 Glendale St., Everett, Mass. (University located at Boston, Mass.)

ALPHA PROVINCE WEST

- President*—Clara Hall Siphred (Mrs. Lloyd W.), R.R. 6, London, Ont., Can.
New York Alpha—Syracuse University, Amy Almfelt, 210 Walnut Pl., Syracuse, N.Y.
New York Gamma—St. Lawrence University, D. Evelyn Kulp, Pi Beta Phi House, Canton, N.Y.
New York Delta—Cornell University, Sally I. Gibson, 425 Wyckoff Ave., Ithaca, N.Y.
Ontario Alpha—University of Toronto, Joyce Simpson, Pinewood Ave., York Mills, Ont., Can. (University located at Toronto, Ont., Can.)
Ontario Beta—University of Western Ontario, Joan Cogdon, 528 Waterloo St., London, Ont., Can.

BETA PROVINCE

- President*—Lucile Douglas Carson (Mrs. Floyd H.), 15 Scenery Rd., Wilkingsburg, Pittsburgh, Pa.
Pennsylvania Beta—Bucknell University, Barbara Ludwig, Women's College, Bucknell University, Lewisburg, Pa.
Pennsylvania Gamma—Dickinson College, Joyce Crickmay, Metzger Hall, Carlisle, Pa.
Ohio Alpha—University of Ohio, Ruth Mayes, 6 S. College St., Athens, Ohio.
Ohio Beta—Ohio State University, Eileen Henney, 1845 Indianola Ave., Columbus, Ohio.
Ohio Delta—Ohio Wesleyan University, Martha Jane Schuster, Monnett Hall, Delaware, Ohio.
West Virginia Alpha—University of West Virginia, Bettie Stallings, 1493 University Ave., Morgantown, W.Va.

GAMMA PROVINCE

- President*—Rosemary Moorhead Barnwell (Mrs. Joseph B.), 507 8th St., North Wilkesboro, N.C.
Maryland Alpha—Goucher College, Edith Baldwin Holden, Goucher College, Baltimore, Md.
District of Columbia Alpha—George Washington University, Celeste Dorney, 2425 S. Inge St., Arlington, Va. (University located at Washington, D.C.)
Virginia Alpha—Randolph-Macon Woman's College, Zoe Reed Saunders, R.-M.W.C., Lynchburg, Va.
Virginia Gamma—College of William and Mary, Margaret Mitchell, Pi Beta Phi House, Williamsburg, Va.
North Carolina Alpha—University of North Carolina, Virginia Bower, Pi Beta Phi House, Chapel Hill, N.C.
North Carolina Beta—Duke University, Sarah Andrews, 222 Morris St., Durham, N.C.
South Carolina Alpha—University of South Carolina, Elinor Brand, Woman's Building, University of S.C., Columbia, S.C.

DELTA PROVINCE

- President*—Gertrude Deer Owens (Mrs. Roger B.), 179 S. Home Ave., Franklin, Ind.
Michigan Alpha—Hillsdale College, Virginia Neely, Pi Beta Phi House, Hillsdale, Mich.
Michigan Beta—University of Michigan, Bettie Nichols, 836 Tappan Rd., Ann Arbor, Mich.
Indiana Alpha—Franklin College, Frances L. Hyde, Women's Residence Hall, Franklin, Ind.
Indiana Beta—Indiana University, Grace G. Ashby, Pi Beta Phi House, Bloomington, Ind.
Indiana Gamma—Butler University, Mary C. Johnson, 3419 N. Penn. E 1, Indianapolis, Ind.
Indiana Delta—Purdue University, Dorothy Holden, 500 N. Salisbury, West Lafayette, Ind.

EPSILON PROVINCE

- President*—Helen Meredith Parks (Mrs. Dean Wilmot), 611 W. Broadway, Columbia, Mo.
Missouri Alpha—University of Missouri, Ellen Stine, 511 Rollins, Columbia, Mo.
Missouri Beta—Washington University, Ruth Thym, 4234 Arsenal St., St. Louis, Mo.
Missouri Gamma—Drury College, Catherine Campbell, Wallace Hall, Drury College, Springfield, Mo.
Kentucky Alpha—University of Louisville, Helen Jennings, 127 W. Barbee, Leeds Apts., #2, Louisville, Ky.
Tennessee Alpha—University of Chattanooga, Louise Thompson, University of Chattanooga, Chattanooga, Tenn.

ZETA PROVINCE

- President*—Elizabeth Larzelere Thorpe (Mrs. Geo. W.), 1719 S.W. 23rd St., Miami, Fla.
Alabama Alpha—Birmingham-Southern College, Miriam Freeman, 724 8th Ave. W., Birmingham, Ala.
Florida Alpha—John B. Stetson University, Polly Pasteur, Chaudoin Hall, De Land, Fla.
Florida Beta—Florida State College for Women, Janet Jewett, 114 Bryan Hall, Tallahassee, Fla.
Florida Gamma—Rollins College, Anne Anthony, Rollins College, Winter Park, Fla.
Georgia Alpha—University of Georgia, Eleanor Bushnell, 215 Soule Hall, Athens, Ga.

ETA PROVINCE

- President*—Margaret Mary Owen Keegan (Mrs. Kirk A.), 2331 W. Farwell Ave., Chicago, Ill.
Wisconsin Alpha—University of Wisconsin, Janice DeBolt, 233 Langdon St., Madison, Wis.
Wisconsin Beta—Beloit College, Diane Bowers, Emerson Hall, Beloit, Wis.
Illinois Alpha—Monmouth College, Bette Smith, 402 N. 2nd St., Monmouth, Ill.
Illinois Beta-Delta—Knox College, Kathleen McKinstry, Whiting Hall, Galesburg, Ill.
Illinois Epsilon—Northwestern University, Janet Ferguson, 636 Emerson, Evanston, Ill.
Illinois Zeta—University of Illinois, Nancy Jane Nichols, 1005 S. Wright St., Champaign, Ill. (University located at Champaign-Urbana, Ill.)
Illinois Eta—James Millikin University, Janet Hamilton, 1515 W. Main, Decatur, Ill.

THETA PROVINCE

- President*—Geraldine Mars Ristine (Mrs. L. P.), Mount Pleasant, Iowa.
Manitoba Alpha—University of Manitoba, Elspeth McLensghen, Manitoba Union, Fort Garry, Man., Can. (University located at Winnipeg, Man., Can.)
North Dakota Alpha—University of North Dakota, Anne Kittel, 409 Cambridge, University Station, Grand Forks, N.D.
Minnesota Alpha—University of Minnesota, Marcia Jean Laurence, 1109 5th St. S.E., Minneapolis, Minn.
Iowa Alpha—Iowa Wesleyan University, Margaret Bridger, Hershey Hall, Mount Pleasant, Iowa.
Iowa Beta—Simpson College, Elizabeth Addington, Pi Beta Phi House, Indianola, Iowa.
Iowa Gamma—Iowa State College, Frances Foster, 208 Ash Ave., Ames, Iowa.
Iowa Zeta—University of Iowa, Martha Lois Koch, 815 E. Washington St., Iowa City, Iowa.

IOTA PROVINCE

- President*—Faith Martin Hanna (Mrs. Robert), 509 N. Center St., Mankato, Kan.
South Dakota Alpha—University of South Dakota, Reva Smith, 118 N. Plum, Vermillion, S.D.
Nebraska Beta—University of Nebraska, Grace Elizabeth Hill, 1225 S. 13th St., Lincoln, Neb.
Kansas Alpha—University of Kansas, Maxine Miller, 1246 Mississippi, Lawrence, Kan.
Kansas Beta—Kansas State College of Agriculture and Applied Science, Marianna Kistler, 814 Houston, Manhattan, Kan.
Colorado Alpha—University of Colorado, Beverly Barton, 890 11th St., Boulder, Colo.
Colorado Beta—University of Denver, Peggy Wilfley, 1325 Bellaire, Denver, Colo.
Wyoming Alpha—University of Wyoming, Blanche Van Wagenen, Pi Beta Phi House, Laramie, Wyo.

KAPPA PROVINCE

- President*—June Harris Granger (Mrs. C. E.), 3506 St. Johns Dr., Dallas, Tex.
Oklahoma Alpha—University of Oklahoma, Betty Escalante, 702 Lahoma, Norman, Okla.
Oklahoma Beta—Oklahoma Agricultural and Mechanical College, Lucy Cunningham, 923 College Ave., Stillwater, Okla.
Arkansas Alpha—University of Arkansas, Marilou Smith, Pi Beta Phi House, Fayetteville, Ark.
Texas Alpha—University of Texas, Mildred Caldwell, Caruthers Dormitory, Austin, Tex.
Texas Beta—Southern Methodist University, Virginia Garrott, 4335 Belclair, Dallas, Tex.
Louisiana Alpha—Newcomb College, Gloria Grehan, 1670 Soniat St., New Orleans, La.
Louisiana Beta—Louisiana State University, Genevieve Munson, Box 37, University, La.

LAMBDA PROVINCE

- President*—Janet Hawkins Montgomery (Mrs. John F.), 111 East "D" St., Moscow, Idaho.
Alberta Alpha—University of Alberta, Helen Hardy, 10828 79th Ave., Edmonton, Alta., Can.
Montana Alpha—Montana State College of Agriculture and Mechanic Arts, Helen Sandvig, Pi Beta Phi House, Bozeman, Mont.
Idaho Alpha—University of Idaho, Jeanette Roddy, Pi Beta Phi House, Moscow, Idaho.
Washington Alpha—University of Washington, Glenora Washington, 4548 17th N.E., Seattle, Wash.
Washington Beta—Washington State College, Jeanne C. Peckenpaugh, 707 Linden Ave., Pullman, Wash.
Oregon Alpha—University of Oregon, Eleanor Collier, 1518 Kincaid St., Eugene, Ore.
Oregon Beta—Oregon State College, Lucille Alphonse, Pi Beta Phi House, Corvallis, Ore.

MU PROVINCE

- President*—Ann McDonald D'Aule (Mrs. John Francis), 509 N. Las Palmas, Los Angeles, Calif.
California Alpha—Leland Stanford, Jr., University, Sally Hyde, 610 Mayfield, Pi Beta Phi, Stanford University, Calif.
California Beta—University of California, Marion Morrow, 2634 Dana St., Berkeley, Calif.
California Gamma—University of Southern California, Virginia Borchard, 647 W. 28th St., Los Angeles, Calif.
California Delta—University of California at Los Angeles, Peggy McLeod, 700 Hilgard Ave., West Los Angeles, Calif.
Nevada Alpha—University of Nevada, Annie Johnson, 869 Sierra St., Reno, Nev.
Arizona Alpha—University of Arizona, Virginia Lou Evans, 1035 N. Mountain, Tucson, Ariz.
Utah Alpha—University of Utah, Jane Wetzel, 1445 Perry Ave., Salt Lake City, Utah.

Pi Beta Phi Magazine Agency

SUBSCRIPTIONS for any magazine published may be made through the Pi Beta Phi Magazine Agency. Club rates are given and special offers are made. Place your renewals with and send your new subscriptions to Mrs. C. M. Purdunn, Marshall, Ill.

The Settlement School receives all profits from this Agency.

Alumnae Department Directory

Secretary for the Alumnae and Grand Vice-President—Ruth Barrett Smith (Mrs. Warren T.), Lake Stevens, Wash.
Assistant to the Grand Vice-President—Marianne Reid Wild (Mrs. Robert S.), 445 East 71st St., Indianapolis, Ind.
Alumna Club Editor—Lotta J. Weir (Mrs. Benjamin), 855 6th St., Charleston, Ill.
Alumnae Personals—In charge of Central Office, Marshall, Ill.

Alumnae Club Corresponding Secretaries

* No Officer Lists Received

ALPHA PROVINCE

Vice-President—Mary G. Heriman Scott (Mrs. Robert B.), 214 Poplar Plains Rd., Toronto, Ontario, Can.
Albany, N.Y.—Mrs. G. E. Little, 406 Kenwood Ave., Delmar, N.Y.
Boston, Mass.—Mrs. W. T. Howland, 1220 Hemenway St.
Buffalo, N.Y.—Mrs. G. Harold Lavelly, 422 Skillon St.
Burlington, Vt.—Mrs. David W. Webster, 66 Caroline St.
Halifax, N.S., Can.—Mary Foley, 25 Bloomingdale Terr.
Hartford, Conn.—Lucy Frost, 208 Farmington Ave., Apt. 422.
London, Ont., Can.—Marion Wrighton, 176 Albert St.
Mohawk Valley—Beatrice A. Patterson, 201 E. Linden St., Rome, N.Y.
Montreal, Quebec, Can.—Mrs. Geo. Saunders, 1250 St. Mathew St.
New Haven, Conn.—Elizabeth E. Moyle, Millbrook, Hamden, Conn.
New York, N.Y.—Margaret Griffin, 116-23-147th St., South Ozone Park, N.Y.
Northern N.J.—Mrs. C. A. Lansing, 117 S. Union, Cranford, N.J.
Northern N.Y.—Mrs. R. G. Wallace, 358 S. James St., Carthage, N.Y.
Portland, Me.—Mrs. Kenneth Prout, 430 Woodfords St.
Rochester, N.Y.—Mrs. Waldo H. Whitney, 75 Fairhaven Rd.
Syracuse, N.Y.—Mrs. G. I. Chaffee, 2827 E. Genesee St.
Toronto, Ont., Can.—Mrs. W. G. Angus, 31 Eastbourn Ave.
Westchester County—Mrs. Melvin Dawley, 39 Dusenberry Rd., Bronxville, N.Y.

BETA PROVINCE

Vice-President—Candace Cloud Johnson (Mrs. H. C.), 39 Walnut, Crafton, Pittsburgh, Pa.
Akron, Ohio—Mrs. Helen H. Hogue, 422 W. Market St.
** Athens, Ohio*—
Central Pennsylvania—Frances Miles, 342 N. Front St., Milton, Pa.
** Charleston, W. Va.*—
Cincinnati, Ohio—Mrs. A. O. Caldwell, 3366 Wunder.
Cleveland, Ohio—Mrs. Holland D. Thompson, 15403 Lake Ave., Lakewood, Ohio.
Columbus, Ohio—Gwen L. Meredith, 191 Oakland Park Ave.
Dayton, Ohio—Mrs. H. R. Harkins, 517 Irving Ave.
Harrisburg-Carlisle, Pa.—Mary Handshaw, 1817 Market St., Harrisburg, Pa.
Mahoning Valley—Mrs. J. A. Roemer, 567 Butler Rd., N.E., Warren, Ohio.
Morgantown, W. Va.—Mrs. Charles H. Ambler, 128 Simpson St.
Ohio Valley—Ann Louise Laupp, Forest Hills, Woodsdale, Wheeling, W. Va.
Philadelphia, Pa.—Mrs. W. D. Stapp, 434 Owen Rd., Wynnewood, Pa.
Pittsburgh, Pa.—Mrs. C. G. Kinter, 39 N. Harrison Ave., Bellevue, Pittsburgh, Pa.
Southern, N.J.—Virginia Lord, 565 Stevens St., Camden, N.J.
South Hills, Pittsburgh, Pa.—Mrs. H. A. McLean, 1421 Kelton Ave., Pittsburgh, Pa.
Toledo, Ohio—Mrs. Norman J. Seim, 631 Baldwin Pl.

GAMMA PROVINCE

Vice-President—Nell Anderson Spruce (Mrs. Samuel S.), 4309 Van Ness St., Washington, D.C.
Asheville, N.C.—Helen Pritchard, 44 Kimberly Ave.
Baltimore, Md.—Mrs. Alan P. Hohlitzell, 101 Goodale Rd.
Chapel Hill, N.C.—Mrs. Hugo Giduz, 508 Pittsboro Rd.
Charlotte, N.C.—Mrs. J. L. McEwen, 1031 Kenilworth Ave.
Columbia, S.C.—Helen Stevenson, 732 Meadow St.
Richmond, Va.—Mrs. T. L. George, 5708 W. Franklin St.
Tri-City—Mrs. E. A. Wright, Rt. #2, High Point, N.C.
Washington, D.C.—Mrs. George B. Roth, 3814 T St.

DELTA PROVINCE

Vice-President—Helen Anderson Lewis (Mrs. Benjamin C.), 116 W. 49th St., Indianapolis, Ind.
Ann Arbor, Mich.—Mrs. Gilbert Chavenelle, 521 Church St.
Bloomfield Hills, Mich.—Mrs. Grant Folin, 1268 Dorchester, Birmingham, Mich.
Bloomington, Ind.—Mrs. Wm. C. Cleveland, 1240 E. Wylie St.
** Calumet Regional*—
Detroit, Mich.—Mrs. Frederick E. Ehler, 24 Fairwood Blvd., Pleasant Ridge, Mich.
Ft. Mich.—Mrs. W. R. Roberts, 202 E. Baker St.
Fl. Wayne, Ind.—Mrs. Noel Richards, Roanoke, Ind.
Franklin, Ind.—Mrs. William Barnes, Jr., Whiteland, Ind.
Gary, Ind.—Beatrice Rehm, 5 Waltham St., Apt. 9, Hammond, Ind.
Grand Rapids, Mich.—Maryalice Chaffee, 637 Crescent, N.E.
Hillsdale, Mich.—Mrs. John M. Birk, 85 Budlong St.
Indianapolis, Ind.—Mrs. W. H. Hudson, 3330 N. Meridan St., Apt. 203.
Lafayette, Ind.—Jane Crowell, Residence Hall for Women, West Lafayette, Ind.
Northern Indiana—Mrs. Mark Disosway, 113 S. 7th St., Goshen, Ind.
Southwestern, Ind.—Mrs. J. W. Votaw, 929 S.E. Sixth St., Evansville, Ind.
Southwestern, Mich.—Margaret Mustard, 211 Fremont St., Battle Creek, Mich.
Terre Haute, Ind.—Mrs. Don A. Gerrish, R.R. 4.

EPSILON PROVINCE

Vice-President—Katherine Kibler Lyons (Mrs. Donald E.), 4512 Broadway, Kansas City, Mo.
Chattanooga, Tenn.—Mrs. W. O. McCord, Jr., 11 Hamiltonian Apts.
Columbia, Mo.—Susan Smith, 1304 Bass.
Kansas City, Mo.—Mrs. E. B. Dressler, 1301 E. 61st St.
Little Pigeon—Mrs. J. R. Pritchard, Gatlinburg, Tenn.
Louisville, Ky.—Elizabeth Mason, 19 Eastover Court.
Memphis, Tenn.—Mrs. J. W. Graham, 1279 Eastmoreland, Apt. 25.
Nashville, Tenn.—Virginia Hindman, 305-24th Ave., S.
St. Joseph, Mo.—Betty Jane Royse, Country Club Place.
St. Louis, Mo.—Mrs. Philip S. Luedde, 6624 San Bonita.
Springfield, Mo.—Mrs. W. J. McDaniel, Jr., 463 Cherry St.

ZETA PROVINCE

Vice-President—Winifred Smith Paige (Mrs. D. R.), 1312 Briarcliff Rd., N.E., Apt. 23, Atlanta, Ga.
Atlanta, Ga.—Mrs. T. E. Smith, 160 Fairhaven Circle, N.E.
Birmingham, Ala.—Mrs. W. A. Whiting, 715-8th Ave., West.
Daytona Beach, Fla.—Mrs. Otis L. Jackson, 404 Daytona St.
De Land, Fla.—Mrs. J. D. Hobbs, Jr., Box 1261.
Jacksonville, Fla.—Mrs. Charles McMurry, Box 454, Ortega Station.
Lakeland, Fla.—Mrs. R. O. Craig, 838 East Lime St.
Miami, Fla.—Mrs. Roland H. Griffin, 2936 De Soto Blvd., Coral Gables, Fla.
Orlando, Fla.—Mrs. D. P. Schnuck, Lake Jennie Jewel.
**Palm Beach, Fla.*—
St. Petersburg, Fla.—Mrs. Gardner Lewis, 2460 Burlington Ave., N.
Tampa, Fla.—Mary Elizabeth White, 702 S. Delaware Ave.

ETA PROVINCE

Vice-President—Hazel Murdock Murkland (Mrs. Philip P.), 745 Park Ave., Beloit, Wis.
Avon, Ill.—(Libbie Brook Gaddis)—Edith Crissey.
Beloit, Wis.—Frances Burns, 848 Wisconsin Ave.
Carthage, Ill.—Miriam E. Williams, 410 N. Madison St.
Champaign-Urbana, Ill.—Mrs. E. J. Colton, 1112 W. John, Champaign, Ill.
Chicago Business Women's Club—Lucile Grover, 120 S. LaSalle St., Room 620, Chicago, Ill.
Chicago North—Mrs. Charles M. Hildner, 1760 W. Juneway Terr., Chicago, Ill.
Chicago South—Mrs. Shelby Thompson, 6857 S. Paxton, c/o Paul B. Schaff, Chicago, Ill.
Chicago West Suburban—Mrs. E. P. Gale, 127 N. Madison Ave., La Grange, Ill.
Decatur, Ill.—Mrs. Robt. A. Wood, 605 W. Macon St.
Du Page County, Ill.—Mrs. David W. Fairfield, 363 Park Blvd., Glen Ellyn, Ill.
Elgin, Ill.—Mrs. Maurice Graff, 32 N. Worth St.
Galesburg, Ill.—Jean Herlocker, 564 E. Losey St.
Jacksonville, Ill.—Helen M. Holland, 252 Webster Ave.
Joliet, Ill.—Charity Carson, 306 Whittier Ave.
Madison, Wis.—Mrs. Harvey Sorum, 445 W. Gilman.
Milwaukee, Wis.—Mrs. Samuel H. Eckstein, 1808 E. Olive St.
Monmouth, Ill.—Mrs. Robert Gamble, Kirkwood, Ill.
North Shore, Ill.—Mrs. Marcus Aurelius, 2220 Sherman Ave., Evanston, Ill.
Oak Park-River Forest, Ill.—Laura Grace Tracy, 332 Wesley Ave., Oak Park, Ill.
Peoria, Ill.—Mrs. Louis L. Watson, 901 N. Glen Oak.
Rockford, Ill.—Kathryn McGovern, 519 N. Main St.
Springfield, Ill.—Mrs. E. D. Smith, Jr., 1721 S. Park Ave.

THETA PROVINCE

Vice-President—Laura Storms Knapp (Mrs. Seaman A.), 822 Brookridge Ave., Ames, Iowa.
Ames, Iowa—Mrs. H. J. Pollock, 616 Lynn Ave.
Burlington, Iowa—Jean Voorhees, 2121 Sunnyside.
Cedar Rapids, Iowa—Mrs. Chas. C. Cunningham, 1945 Beaver Ave.
Council Bluffs, Iowa—Mrs. Max E. Duckworth, 312 S. 8th St.
Des Moines, Iowa—Mrs. G. S. Norton, 637 38th St.
Duluth, Minn.—Mrs. Ruby B. Olmstead, 1523 E. 1st St.
Grand Forks, N.D.—Mrs. C. H. Billingsley, 908 Almonte Ave.
Indianola, Iowa—Mrs. Nina G. Stewart, 207 E. Salem Ave.
Iowa City, Iowa—Mrs. Eleanor Lee White, 115 S. Governor St.
Minneapolis, Minn.—Mrs. G. N. Rogentine, 4725 Emerson Ave. S.
Mt. Pleasant, Iowa—Mrs. R. J. Bennett, 206 N. Harrison.
St. Paul, Minn.—Mrs. H. E. Stubbs, 2244 St. Clair St.
Sioux City, Iowa—Mrs. J. A. West, 407-24th St.
Winnipeg, Man., Can.—Elaine Paget, 229 Park Blvd.

IOTA PROVINCE

Vice-President—Marjorie Harbaugh Colvin (Mrs. Russell), 1263 High St., Topeka, Kan.
Boulder, Colo.—Mrs. D. E. McAllister, 1160 Cascade Ave.
Casper, Wyo.—Mrs. A. A. Schulte, 1104 S. Durbin St.
Cheyenne, Wyo.—Gladys Nimmo, 2921 Thomas Ave.
Colorado Springs, Colo.—Mrs. P. M. Dobbins, 1701 N. Corona.
Denver, Colo.—Mrs. Earl G. Loser, 2372 Eudora St.
Laramie, Wyo.—Mrs. M. E. Corthell, 1316 Iverson Ave.
Laurence, Kan.—Ruth Stoland, 1845 Learnard.
Lincoln, Neb.—Mrs. Newell H. Barnes, 2101 Washington St.
Manhattan, Kan.—Mrs. Ralph Lashbrook, 1430 Laramie.
Omaha, Neb.—Mrs. James W. Peery, 319 Terrace Court Apts., 846 Park Ave.
Poudre Valley, Colo.—Mrs. C. D. Shawver, 1220 S. College Ave., Ft. Collins, Colo.
Pueblo, Colo.—Mrs. Terry Owens, 1246 Claremont.
Topeka, Kan.—Mrs. Paul J. Stubbs, 913 Fillmore.
Vermillion, S.D.—Lucy Conner, 421 University.
Wichita, Kan.—Mrs. Floyd C. Ramsey, 160 S. Battin.

KAPPA PROVINCE

Vice-President—Olivia Smith Moore (Mrs. Henry, Jr.), 420 Pine St., Texarkana, Tex.
Ardmore, Okla.—Mrs. E. Howell Williams, 405 I St. S.W.
Austin, Tex.—Mrs. J. T. Barton, 804 W. 34th St.
**Baton Rouge, La.*—
Corpus Christi, Tex.—Mrs. W. K. Esgen, 308 Chenoweth Dr.
Dallas, Tex.—Mrs. Richard M. Smith, 4349 W. Potomac.
Fayetteville, Ark.—Mrs. Crawford Norman, Fayetteville, Ark.
Ft. Smith, Ark.—Ruth Morton, 1210 Grand Ave.
Ft. Worth, Tex.—Mrs. Charles Fitzgerald, 1209 Thomas Pl.
Houston, Tex.—Mrs. C. M. Mackey, 2505 Bing Ave.
Little Rock, Ark.—Janet Jackson, 2805 Linden.
Muskogee, Okla.—Mrs. J. Clarence Bower, 2415 Oklahoma Ave.
New Orleans, La.—Mrs. Frank V. LeBlanc, 832 Pine St.
Norman, Okla.—Mrs. Wyatt Marrs, 843 College St.
Oklahoma City, Okla.—Mrs. John H. Carnahan, 3116 N.W. 26th.
Okmulgee, Okla.—Mrs. Jim Fleschman, 821 S. Delaware.
Sabine District, Tex.—Mrs. Robert Keig, 2440 Harrison, Beaumont, Tex.
San Antonio, Tex.—Mrs. C. L. Witherspoon, 412 E. Huisache.
Shreveport, La.—Loretta Butler, 610 Stoner.
Stillwater, Okla.—Mrs. H. W. Orr, 41 College.
Texarkana, Ark.-Tex.—Loma Fouke, 521 Pecan St., Texarkana, Ark.
Tulsa, Okla.—Mrs. T. H. Conner, 1148 S. Norfolk.
Tyler, Tex.—Barbara Smith, South Bonner St.
Waco, Tex.—Mrs. Wilson Crosthwait, 436 Rice St.

LAMBDA PROVINCE

Vice-President—Sue Winton Fletcher (Mrs. Howard G.), 1129 Parkside Dr., Seattle, Wash.
Boise, Idaho—Mrs. H. J. McLean, 1310 N. 15th St.
Bozeman, Mont.—Mrs. L. W. Napton, 120 E. Story St.
Battle, Mont.—Mrs. Milo C. Roberts, President, 1216 W. Aluminum St.
Calgary, Alta., Can.—Mary Davidson, 3007-6th St. W.
Corvallis, Ore.—Mrs. Ralph Fegley, 605 Van Buren St.
Edmonton, Alta., Can.—Doreen Fraser, 12421-105th Ave.
Eugene, Ore.—Mrs. J. A. Warren, 1323 E. 20th St.
Everett, Wash.—Mary Poyneer, 1624 Rucker Ave.
Olympia, Wash.—Mrs. Vera McCline, President, 2126 Capitol Way.
Portland, Ore.—Mrs. John Maylie, 2817 N.E. 19th St.
Salem, Ore.—(Nancy Black Wallace Club)—Mrs. Harold M. Ladd, 1740 S. High St.
Seattle, Wash.—Mrs. Raymond E. Tennant, 1065 E. Prospect.
Spokane, Wash.—Mrs. Kenneth E. Swanson, Westminster Apts., C-6.
Tacoma, Wash.—(Inez Smith Soule Club)—Mrs. J. H. Gordon, Jr., 1205 N. J St.
Wenatchee, Wash.—Mrs. James Lindston, 500 Okanogan Ave.
Yakima, Wash.—(Fannie Whitenack Libbey)—Mrs. F. W. Jackson, 111 N. Naches Ave.

MU PROVINCE

Vice-President—Helen Waugh, 2121 W. 9th St., Los Angeles, Calif.
Albuquerque, N.M.—Mrs. M. E. Farris, 1800 Las Lomas Rd.
Berkeley, Calif.—Mrs. David L. White, 816 Central Ave., Alameda, Calif.
El Paso, Tex.—Mrs. Thomas R. Files, 810 Bassett Tower.
Fresno, Calif.—Mrs. D. H. Trowbridge, 641 Pine Ave.
Glendale, Calif.—Mrs. P. H. Curtis, 1433 N. Avenue 47, Los Angeles, Calif.
Honolulu, T.H.—Mrs. Charles Cutter, 1744 Cowper Rd.
Long Beach, Calif.—Mrs. L. A. Patch, 1860 Coast Highway, Sunset Beach, Calif.
Los Angeles, Calif.—Mrs. F. N. Epler, 925 S. Hudson Ave.
Marin County, Calif.—Mrs. Roy Mahrt, Robertson Terr., Mill Valley, Calif.
Nevada Alumnae—Blanche Keegan, 645 Quincy St., Reno, Nev.
Ogden, Utah—Betty Williams, 1435-25th St.
Palo Alto, Calif.—Mrs. G. W. McEntire, 677 Melville Ave.
Pasadena, Calif.—Adria Lodge, 2074 Bridgen Rd.
Phoenix, Ariz.—Mrs. H. Lorain Leppla, R.R. 1, Box 1006.
Sacramento, Calif.—Mrs. Ewing Hass, 2314 Castro Way.
Salt Lake City, Utah—Florence Hammond, 1330-2nd Ave.
San Diego, Calif.—Mrs. B. F. Jenkins, 205 W. Walnut St.
San Francisco, Calif.—Virginia Oliver, 940 Powell St.
San Jose, Calif.—Mrs. Earl Bowman, 1349 Cottle Ave.
Santa Barbara-Ventura, Calif.—Mrs. A. G. Fisk, 7 Tye Rd., Santa Barbara, Calif.
Santa Monica, Calif.—Edith Bacon, 958 Fifth St.
Tucson, Ariz.—Mrs. Harold F. Vinson, Sabino Canyon Rd.

ARMY & NAVY AUXILIARY

Chairman: Marie Tunstall Lingo (Mrs. B. H.), 1731 Lanier Pl., Washington, D.C.
Army—Mary Burnett, Schofield Barracks, Honolulu, T.H.
Navy—Eleanor Arden Craig (Mrs. J. E.), c/o Lt. J. E. Craig, U.S.S. *Yorktown*, c/o Postmaster, New York City.

The committee to report at the next Convention, on greater alumnae representation in Convention on matters of fraternity policy and the election of all national officers is:

Mrs. Joseph Russell, 3268 N.E. Dunkley, Portland, Ore., Chairman.
 Mrs. W. J. Bucklee, 507 Rock Avon Rd., Narberth, Pa.,
 Mrs. George F. Heubeck, 4413 Rorwood Rd., Baltimore, Md.,
 Mrs. Harris Frazier, 2519 Harrison St., Evanston, Ill.
 Mrs. Henry Moore, Jr., 420 Pine St., Texarkana, Tex.

The committee which is to decide on the correct distribution of the \$2,000 voted from the alumnae fund is:
 Mrs. Roy Eblen, 1542 Asylum Ave., West Hartford, Conn., Chairman,
 Miss Elizabeth Kates, Industrial State Farm for Women, Goochland, Va.,
 Mrs. Frank O. Divisek, 1257 Washington St., Denver, Colo.,
 Mrs. Charles S. Potts, 3641 Haynie, Dallas, Tex.,
 Mrs. Frank Douglass, 920 Shelby Ave., Seattle, Wash.



INSTALLATION BANQUET, GEORGIA ALPHA



INEZ SMITH SOULE



This is the old Holt house where Pi Beta Phi was founded. The house was formerly owned by Major Holt and his daughter. In 1867 the Holts rented rooms to college students. At that time two of the charter members had the upper left room in the house. It was in that room on April 28, that the two girls and ten other young women of Monmouth College founded Pi Beta Phi. No one lives in the house now, the daughter having died a few years ago. This house is owned by the heirs and for some legal reason it can't be sold at present. Being the founding place of the oldest women's fraternity it is one of the historic spots of Monmouth.



FANNIE WHITENACK LIBBEY

*"I've lived my three score years and ten
And ten and ten,
And now I would begin again."*

Fannie Whitenack Libbey,
March 29, 1938

LEADERSHIP! In thinking of the Founders of Pi Beta Phi, we have so associated them with the beginning of college fraternities that perhaps we have failed fully to appreciate the fact that their qualities of leadership then were real and so, have been lasting. There is within them a flame, undimmed by more than ninety years—undimmed because each day has seen it fed from an undying source of high character and purpose—and in its light we read: "And now I would begin again." For them, each day has been a beginning—not at the starting point but at a goal reached and ready to be passed.

Today, perhaps as never before, the world of college women needs true leaders like the Founders of Pi Beta Phi. President Wriston of Brown University said recently: "The world today is not so much in need of skill as of character." If Pi Beta Phi is to honor its Founders and itself, it must give to the world now, as it gave seventy-two years ago and has given in all the years between, leaders, true leaders whose characters are fixed upon the eternal verities, the things of beautiful, purposeful living, which are the "light within" for Pi Beta Phis, the flame of which we can say:

*"You are to me a burning lamp,
A flame which the wind cannot blow out,
And I shall hold you high
Against whatever darkness."*

Amy Brewster Clark

THE ARROW OF PI BETA PHI

May, 1939

Volume 55

Number 4

EDITORIALS

From Past to Present

THIS issue belongs to the two extremes in our membership—to the Founders and to the active members of our chapters. Far apart in years, they are close in spirit, amazingly close when we think that this year is the seventy-second anniversary of our beginning. Who can doubt that closeness who has had the privilege of knowing any of our Founders, of seeing their eager zest for living, their great interest in the affairs of the Fraternity that began with them?

To both groups we pay tribute, to the Founders for the rich heritage they have given us in the example of their fine lives, finely lived; to the active girls for their loyalty and their success in keeping $\Pi B \Phi$ at her present peak of strength.

On this anniversary we bring to Inez Smith Soule and Fannie Whitenack Libbey, as well as to the memory of those Founders who have gone before, grateful appreciation and love for their wise planning and devotion to the Fraternity. They have made possible such achievement on the part of our chapters as is recorded in the pages of pictures of girls who have won extra-curricular honors this year.

A Message from Mrs. Libbey: (by her request)

"Dear Pi Beta Phis,

Christmas Day and the entire Christmas season was much the merrier because of the many kind messages that came to me from you.

Just know that I thank you and think lovingly of you all.

Fannie W. Libbey."

A Correction

We present our apologies for a stupid mistake which crept into the February issue—on the page of pictures taken Fancy Dress Night at Convention, the name of the girl in the lovely old Indian costume was incorrectly given as Cosette Nelson. Instead, it was Cosette Ewing, South Dakota A.

The Eighty-First Chapter

Thrilling indeed is it to read of the addition of our latest chapter. Georgia A comes into $\Pi B \Phi$ with a start that is surely as fine as any chapter ever had. It promises to become one of our strongest chapters, and to make the name of $\Pi B \Phi$ known and loved in a part of the country that is new to us. To the new chapter we offer heartiest congratulations and the warmest of welcomes. We expect great things of Georgia A—the very name has a magic ring!

On Rushing Recommendations

Again we list in this issue the names of the chairmen of the rushing committees of alumnae clubs; again we give at the close of each chapter letter the name of the rush captain of the chapter. They are for you to use. Shall we tell you how?

If you have names to present to your own or any other chapter, send them to the rush captain of the chapter, preferably using the blank in this ARROW, or making a similar one if you have more than one girl to mention. Make the information requested as specific and as helpful as possible. This may be supplemented by a more detailed letter about the candidate.

This places the girl's name on the chapter's first rush list, which must of necessity be cut down later, since chapters have many more girls recommended to them than they can possibly bid, in some cases the lists of rushees running up into hundreds of names. Later, if the girl is being seriously considered, the chapter is required to contact the chairman of the rushing committee in the town from which the girl comes. This is where the responsibility of the alumnae committee becomes a grave one. How shall they judge of the fitness of the girls for $\Pi B \Phi$ membership?

From Ohio B a circular came to the Editor's desk this year which well expresses the qualities to be looked for in candidates for membership. Attractively printed in red on silver blue paper, it went to all alumnae of the chapter. It closes by saying:

"Every Pi Beta Phi candidate should:

1. Be congenial and of Pi Beta Phi caliber
2. Be able to afford fraternity membership
3. Have high enough scholarship to insure her initiation."

Splendid points, these! If in making your recommendations you will keep them in mind, we will not only win fine pledges as a result of rushing, but those pledges will go on through a successful year to their initiation, and so on to leadership on the campus and in the chapter. The second and third points are especially a guard against the failure of pledges to be initiated, since in most cases the cause is one or the other of these.

Besides, let us show the world that we are proud and glad to be members of $\Pi B \Phi$ —how else can we expect girls to want to join our chapters? We have so many causes for pride in the Fraternity, yet we show that pride so little!

Why the National Fraternity?

In these days of constant questioning of values, it is good to hear so ringing a statement of the value of the national fraternity as this one, which was spoken by Dr. Alvan E. Duerr, former chairman of the National Interfraternity Conference, before the National Undergraduate Interfraternity Council. It could scarcely be better expressed.

Said Dr. Duerr:

"To defend the fraternity idea, or to attempt to, is a little like trying to tell you why friendship, why the family, why love of woman, why love of country.

"The fraternity stands for and means friendship. The fraternity is the first lesson that you get in altruistic friendship, in doing something for each other, in doing something without any thought of return. There is nothing in life, whether you become a banker or a broker or a butcher, that will be more valuable to you, that will bring you more lasting satisfaction. Friendship is one of the few things in life that lasts.

"Those of you who have been old enough to see what happened during the depression don't need to be told that the things you can grasp with your hands are here today and gone tomorrow. But friendship is the thing that stays, in some intangible way.

"The local fraternity has not been able to consolidate that idea of friendship. The national fraternity system of the country is the finest experiment in friendship that I know of in this country."

Look at the Actives

A varied list of honors, indeed, is represented by the pictures of active girls in this issue. They are a real pictorial record of achievement, of a type that must always supplement our efforts for high scholarship if our chapters are to stand for the finest things on their campuses, if they are to be active and eager participants in the life of their colleges. By no means all chapters are represented, many of them having such elections too late in the year for our deadline. Even incomplete as they are, they should fill us with pride. These are girls with

qualities that have won for them outstanding places in college life, and you will see that they have charm besides. We are happy to honor them.

Study too, the scholarship charts for the other side of the picture. Room for improvement there is, of course, yet notable achievement, too. We like especially the listing of the girls in the chapters who have shown the greatest improvement in their grades.

We hope you will share our pride in these things! and we hope, too, that if it in any way lies in your power, you who are alumnae, you will tell your chapters you are pleased with them. Praise does help!

Histories

It is a pleasure to acknowledge the receipt of the first copy of any of the chapter histories to be sent to us—that of Michigan B, the work of Rebecca Downey White, and a fine one. The Editor would be glad to see others, if they are being published in any form.

From Pi Phi Pens

Many are the compliments that come to us for that section of the ARROW! Mercedes Jorgulesco makes of it a thrilling adventure to read. She is most appreciative of the thoughtfulness of those who send information to her, but fears she may not hear of all the fine things that Pi Phis are writing.

If you write a book yourself, if you write and sell stories, or if you know of Pi Phis who do, will you tell Mrs. Jorgulesco about it, and will you have review copies sent to her?

The Editor wishes to acknowledge most gratefully the efficient assistance given her by several journalistically inclined girls of Iowa F, who helped her with the proof reading of this issue during her visit to that chapter. Without their help the ARROW could not have appeared at its usual time.

Wade Taylor Alfred

→ → →

One of the reasons for the big smile Margaret Ann Lupfer is wearing on her face is the \$100 check being presented to her by Prof. C. E. Rogers, head of the department of journalism at Kansas State College. Miss Lupfer is a freshman in journalism and home economics and a pledge of Kansas B chapter of Π B Φ. The \$100 check represents the first annual Kansas City Board of Trade Journalism award made to the Larned Tiller and Toiler, which in turn gave the scholarship to Margaret Ann for her outstanding record in high school and her interest and enthusiasm in journalism. The \$100 is to be used for the study of journalism and home economics at the Kansas school.



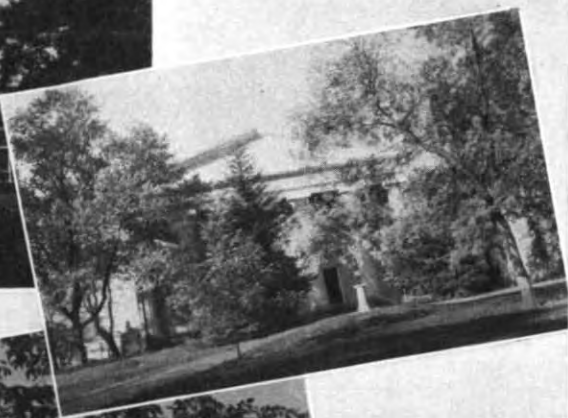
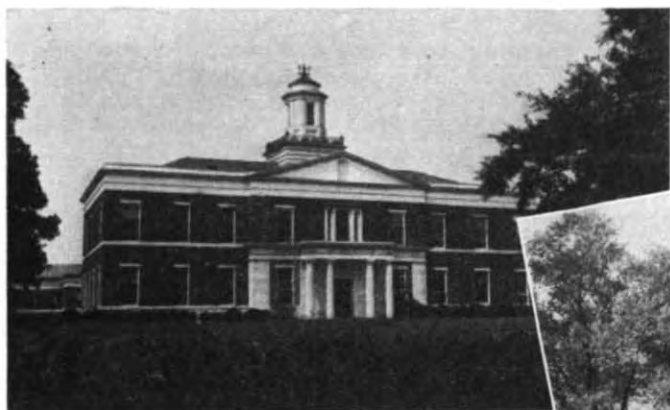

Top to bottom: Commerce-Journalism Building. Chapel. Law Building. Phi Kappa Hall. Mary Langdon Hall.

Pi Beta Phi Enters Georgia

By ELEANOR BUSHNELL

THE INSTALLATION of the eighty-first chapter of $\Pi B \Phi$ on the University of Georgia campus, February 4, 1939, climaxed the plans and hopes that have been in the hearts of every $\Pi B \Phi$ for so many years. Georgia A is no longer a dream—it is a reality!

When Convention last summer voted unanimously to establish a new chapter at the University of Georgia, the Atlanta Alumnae Club went to work furnishing and redecorating rooms and giving rush parties. Eight active Pi Beta Phis transferred from chapters in Missouri, Florida, Nebraska, and Virginia to colonize the new chapter. At the close of the September rush week, $\Pi B \Phi$ emerged with fourteen lovely pledges, in spite of the keen competition of the other ten sororities on campus. Three more pledges joined the ranks before Christmas, making a total of seventeen. All of these girls could have become pledges of sororities better known on the campus, but their faith in $\Pi B \Phi$ made them want to take part in its establishment at Georgia. In three short months $\Pi B \Phi$ became known as one of the outstanding sororities on the campus, scholastically as well as socially.

At last the day so long anticipated arrived, and on Friday, February 3, Miss Onken came to Athens to install the Georgia A chapter. The actives and pledges entertained her and the other guests who had arrived at an informal supper in the $\Pi \Phi$ rooms that night. Dorothy Coleman, a member of the alumnae advisory committee, took moving pictures of the momentous occasion and displayed others taken during the months of organization and development of the chapter.

By Saturday morning over fifty Pi Phis had congregated in Athens for the initiation and installation services. Among them were Betty Larzelere Thorpe, Zeta Province President; Winifred Smith Paige, Zeta Province Vice-President; and Candace Cloyd Johnson, Beta Province Vice-President. Delegates from other chapters included Mary Allen and Joan Miller, Florida B; Linda Williamson, Louisiana B; Mary Louise Wetzel, Martha Ann Dodson, Marva Lillian Blair, Lima Catherine Peters, and Elsie Thornburgh, Missouri T; and Virginia Bartlett and Mary Margaret

Price, Alabama A. An informal luncheon given for them preceded the initiation ceremony.

Saturday afternoon thirteen girls received their $\Pi B \Phi$ arrows. The initiation was a glorious inspiration to all present, for even though a $\Pi B \Phi$ initiation is a wonderful experience no matter where it takes place, to see a new chapter come into existence is an even greater one.

Saturday night a banquet was held at the Georgian Hotel to honor the new initiates. At this time Miss Onken gave an inspiring talk, reminding the girls that although they might think they had reached their goal, they should realize that installation was only the beginning, and that they should work even harder now that Georgia A had become a full-fledged $\Pi B \Phi$ chapter. Presentation of awards to outstanding pledges, short talks, and songs completed the program. Each new initiate received a lovely gift from the chapter.

Sunday morning a meeting was held, followed by a dinner at the Georgian Hotel. During the afternoon, $\Pi B \Phi$ entertained approximately 180 teachers, other fraternity and sorority members, and town guests at a reception. At this time, gifts which have been presented Georgia A by other chapters, alumnae clubs, and individuals were displayed. These gifts, along with the large number of telegrams and letters of congratulation, give evidence of the great amount of encouragement given to Georgia A by Pi Beta Phis everywhere.

But what of the future of Georgia A? What Miss Onken said is true. This is only the beginning. Georgia A has had a most successful establishment. What an excellent opportunity it has to develop into a chapter that will set an example for all Pi Phis to come! It is situated on a campus that is ideal for fraternity development. Its members are well thought of on that campus by both fraternity and non-fraternity students and faculty members. It has a larger number of members than most first-year groups, and these members were carefully selected as the type who could best build up an outstanding chapter. It is one of the two $\Pi B \Phi$ chapters whose establishment was unanimously ap-

GEORGIA ALPHA MEMBERS



Top, left to right: Mildred Campbell, Alice Louise Hamlin, Jean Parkinson. *Center:* Eleanor Bushnell, Lenora Crossfield, Ruth Apperson, Louise Hoffmaster. *Bottom:* Ann Bass, Jane Johnson, Katherine Stevens.

GEORGIA ALPHA MEMBERS

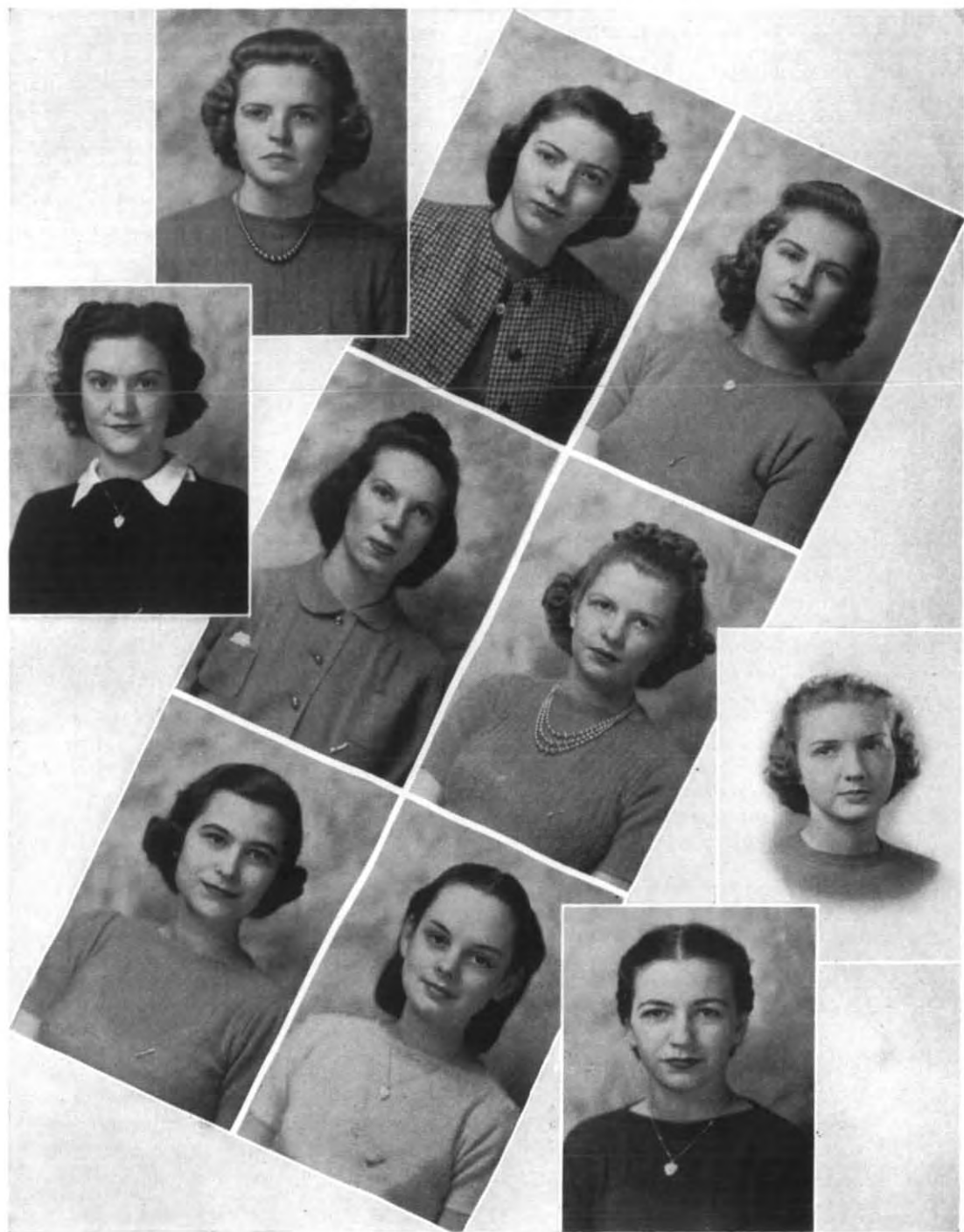

Top, left to right: Caroline Burson, Bette Daniels, Jean Cochran. *Center:* Blanche Hamrick, Pauline Kelly, Mildred Persons, Lillian Taylor. *Bottom:* Carolyn Chapman, Marie McDannell, Elaine Fuller.



MINNIE DAVIS HALL, GIRLS' DORMITORY AT UNIVERSITY OF GEORGIA

proved in convention. Pi Phis all over the United States have been most encouraging and helpful. With such amazing advantages Georgia A should go far. Pi Beta Phi has worked hard for Georgia A. Now Georgia A intends to work hard for $\Pi B \Phi$.

The University of Georgia, the oldest chartered state university, abounds in tradition. Its long and distinguished history began on February 25, 1784, one hundred and fifty-five years before the establishment of $\Pi B \Phi$ on its campus, when the Georgia legislature set aside 40,000 acres of land to endow a college or seminary of learning, at the instigation of Governor Lyman Hall. This idea of a state-supported institution of higher learning appears to have originated in Georgia.

When the first building of the university, then known as Franklin College, was erected, it was situated in a lone section of the state on the bank of the Oconee river, 100 miles north of Augusta. The original trustees seemed to disapprove of community life for students, but the city of Athens has grown up with the university to a place of prominence in the state.

Abraham Baldwin, the first president of the university, later became a United States Senator, and as Georgia's delegate was a signer of the Declaration of Independence.

Two rival debating clubs, Demosthenian Society and Phi Kappa Society, came into existence during the early years of the university's development. Numerous southern

leaders in science, statesmanship, and the arts were members of these clubs, and many presidents of the United States have accepted honorary memberships in the two societies.

During the war between the states, drills were held on the campus, and in some instances classes were suspended because of the number of students who had left to join the Confederate forces.

The university now consists of a College of Arts and Sciences, a School of Law, a School of Pharmacy, a College of Education, a Graduate School, a School of Commerce, a School of Journalism, a Division of Extension, a School of Forestry, a School of Home Economics, and a Medical Department.

Seventeen national fraternities for men and eleven national fraternities for women have been established on the campus. The university is planning to construct a fraternity row, with houses for each fraternity and sorority. At present, the individual fraternities rent houses in various parts of the city.

The university provides numerous scholarships and varied opportunities for students desiring to work their way through school.

There are on the campus twenty-five honorary societies and fraternities, eight literary and debating societies, eight professional fraternities, and twenty-five other miscellaneous societies and clubs.

Constantly growing, constantly improving, the University of Georgia provides an excellent field for fraternity development.

A Nurse in Palampur

By ANNIE EDGAR, *Ontario A*

I AM EXTREMELY fortunate in having a work that I love, and being situated in a place that cannot be excelled in beauty. The Kangra valley, of which Palampur is one of the villages, is known throughout India. It is a long, irregular valley lying between the Himalayas and a low range of mountains to the south, the Swalkis. The valley is, roughly, 150 miles long with, in some parts, wide level fields, while in other places alternate hills and valleys where the spurs from the Himalayas and Swalkis almost interlace. There are lofty peaks reaching to 19,000 feet which for about half the year are white with snow. There are foot hills covered with pines and lower down in the valley rolling hills with palms and such flowering shrubs as acacia, oleander, and jasmine. I wish that I could adequately describe the marvelous beauty for which our valley is famous. It requires an artist or a poet and even they are unable to adequately portray the afterglow of a stormy sunset on the mountain peaks, an early sunrise across the valley, or the misty glow of far off hills—"the light that never was on sea or land."

I wish I could take you for a short walk this evening starting from my bungalow. You would see my garden with its wonderful mass of chrysanthemums which are now in bloom. There are twenty varieties and every colour. Some of the plants are higher than my head. There is one bed about 14 x 14 feet which is a mass of bloom and from which, daily I pick armfuls of flowers, and none of them are missed. Elsewhere are choicer blooms which are worthy of a prize.

Around the garden, and along the path we take are pine and deodar trees. There is a bouganvillea in bloom. The makkan tree is the scarlet of the maple in Autumn and, what always surprises me at this season, innumerable cherry trees are in bloom. There are different trees putting forth new leaves in almost every month of the year. The path leads along the hill side and through pine woods and then the valley opens out into tea gardens and terraced fields where wheat is grown in winter and rice in summer. The road elevation is 4,500 feet—there is a gradual rise for a couple of miles, then hill rising upon hill and crowding upon the wall

of rock behind which rises to a height of 19,000 feet.

The population of the valley is about one million, most of whom are agriculturists living in innumerable little villages surrounded by their fields. About 95% are Hindus and the remaining 5% Christians, Mohammedans, Sikhs, Jains, etc. The Hinduism of the ordinary villager is mixed with Animism with its belief in and fear of evil spirits. Never a day passes without patients coming to hospital wearing charms of various kinds to protect them from malignant spirits.

I am nurse in charge of St. Luke's Hospital which is maintained by the Church of England in Canada. It is a small hospital in a village of less than 1000 people. About 16,000 out-patients are treated during the year and about 300 in-patients. The out-patients come from nearby villages and from villages as far distant as twenty or thirty miles. Twenty miles is a long distance for anyone to walk and a very hard journey for an ill person or for a woman carrying a sick baby. These patients are given 4-6 days medicine and they are expected to bring or send back their hospital slip for more medicine when that is finished. It often seems a hardship to give a really ill person who lives far away only 4-6 days medicine. However, when we remember that a patient may take one dose and throw the rest away; may take one dose and like it so much that she drinks the whole bottle or give it to some friend who is suffering from an entirely different disease; eat dry crystals of potassium permanganate as a patient did a few days ago, or apply a strong ointment like a plaster or even eat it, we are really taking a necessary precaution.

There is a great variety in the complaints these patients suffer from. We get the common complaints every day but hospital work is never monotonous. For the sake of variety, one of the patients last week was one of our high school boys who was badly clawed on face and neck by a leopard. He was going home from school and one sprang out from behind some bushes, knocked him down and tore his face and neck. Fortunately there were men near by who drove it off. There are leopards about the hills but it

is most unusual—almost unheard of for one to attack a man. It must have been hungry and too old to pursue wild animals. One tear was close to the jugular vein and quite deep, so it is really a miracle that he escaped.

A day or two later, there was a wild jackal scare in Palampur and several people were bitten, one of whom was a young married woman who is our hospital ward helper. She had bad face, hand, and arm bites. We administered first aid and sent her off to Lahore for injections at the anti-rabic clinic. I hear that about 300 patients are at present attending the clinic and this is considered an "off season" for mad dogs, jackals, etc.

Yesterday morning a little girl of five years, suffering from acute gonorrhoea was brought to hospital.

Leprosy, tuberculosis, and rickets are district problems. There is a higher percentage of leprosy in this district than in any other district in the Province. We do not treat lepers at St. John's hospital, but a few miles from Palampur the Mission maintains a leper home where about 70 lepers live. It is estimated that there are nearly 2000 lepers in the district and, as there are no segregation laws, they are free to go about wherever and whenever they wish. A short time ago the doctor at the leper home was starting out on a tour of investigation and he discovered that the cooly carrying his bedding roll was a leper. Regular treatment is carried out at the home and there have been a few cures in early cases.

The problem of rickets and osteo-malacia (late rickets or rickets in adults) is one that has always interested me because it is so prevalent. There is probably more here than in any other district in the world. I made a survey of a nearby village and found that more than 50% of the men, women and children had early or late rickets, sometimes showing only a slight enlargement of the ends of the bones or bossing of the head but often such deformity that a woman cannot stand or walk or lie on her back. Such a patient could only lie on her side with knees in a fixed position almost touching her chin. To get about she would have to shove herself along in a sitting position. Sometimes the pain in all joints is so great that it is too painful to move. There are many such cases.

During the past year, there have been 56 in-patients suffering from rickets, or more than one in six of our in-patients. These have

been women and children in advanced stages of rickets, and there is no patient for whom I have a greater welcome. Their treatment is easy. It consists of good food, cod liver oil, calcium, and massage, and it is amazing to see how quickly they improve. Patients carried here on a bed or in a basket or on a man's back, unable to move a limb without pain, are usually able to walk home at the end of three months. The average length of time in hospital last year was 48 days. The deformity of the long bones in children or the pelvic deformity in women does not wholly disappear but the pain has gone and the massage and drill have loosened the joints so that the patient can get about quite comfortably.

It is this pelvic deformity that is responsible for the difficult maternity work and the very high maternal mortality.

For many years I have been trying to bring this problem of rickets to the attention of the health department of the Punjab and, at last, I feel that something is to be done, as I have been informed that next year extensive surveys are to be carried out. Dr. Curjel Wilson, of the Royal Society, London, is to undertake a nutritional survey here at Palampur. With her will be associated Indian doctors who will make blood and serum examinations for phosphorus and calcium. Soil and crop analyses will be made and a veterinary man is to be sent to study the effect of nutritional conditions on cattle. I have been asked to help in this survey and am quite looking forward to it.

I am, however, rather pessimistic about the results because there is great soil erosion here and, hence, poor soil. The soil is deficient in calcium which is so necessary for bone formation. (This is a tea growing area and tea grows best in a low calcium soil.) Secondly, poverty is a great factor in the wide spread prevalence of rickets. The poor people are existing on a diet, deficient in quality as well as quantity—a starvation diet. They may not feel the pangs of hunger but the diet is insufficient to produce the required growth, energy and resistance to disease.

Malaria is very common and few people in the district escape malaria fever. I am one of those few lucky people. Hook worm exists and we are seldom without one or two young lads suffering from the extreme anaemia and heart condition caused by hook worm. They are all young lads who have worked bare-footed in the tea fields and, as you know, the

hook worm larva enters through a crack in the foot or between the toes.

We have very few normal maternity cases, and a couple of months ago we were surprised that a village woman came in for her confinement. Later, we learned that four girls had been born at home and she thought that if she came to hospital we might produce a boy for her. She did not think much of our ability as the fifth child was also a girl.

The patient's names always interest me. The two most recent ones were "Measles" and "Crocodile." Imagine giving children such names. A little girl I knew was called Oppression and that was because she was a girl and not the desired boy. Another girl, for the same reason, was called Calamity. A fifteenth child was given the name Extra and a Caesarean baby is usually called Operation Ram or Operation Singh. Small pox is a very common name and it is, also, the name of a greatly feared goddess. It is not surprising that it is feared and that abundant offerings are made to win her favour, because every year there are outbreaks of smallpox. We Missionaries are given names too. I am bari miss sahiba or big or great as I am the most senior. We are usually the short or the long or the great or the small, seldom our own names. When I came back from furlough last winter I was told that when patients asked for me they called me the smiling Miss Sahiba.

A very sick woman came the other day and as soon as she sat down beside the doctor said in a sad, trembling voice, "I am very ill. If you will make me better I'll give you whatever sweets you want." She was truly miserable and we kept her as an in-patient. She was terrified every time we went near her and thought that we would suddenly pounce upon her and operate for something or other. It is amazing that she ever consented to stay in. Just to feel her pulse terrified her so that her heart began to pound, and the pulse rate increased so that we could scarcely count it. One day when she saw the doctor lift her stethoscope she almost leaped out of bed with fright. Her name was Shanti which means peace or rest or comfort but we called her Darpok which means coward or fearful person and for the rest of her stay in hospital that was her name. She gradually came to trust us.

The day Darpok offered us sweets a woman promised me fish if the doctor would cure her child of dysentery. She got medicine from

hospital only once but as I have not received the gift of fish, the one treatment was probably not effective. Bribery is one of the curses of India and many believe that they have to give us gifts in order to get "good medicine."



Top: Himalaya Mountains from Palampur, Punjab, India. Taken from a spot five minutes walk from bungalow. Center: Nurses supporting patients suffering from Osteomalacia (adult rickets). Patient to left of nurse unable to walk or stand. St. Luke's Hospital, Palampur, Punjab, India. Bottom: Some child patients.

I wish I could take you through the wards and tell you about each patient in turn. You would see a most lovable group of simple, trusting, village women, women who are illiterate and who have probably never been in a motor or train, have never seen a movie or electric light, and to whom a victrola is still a marvel. An Indian man was overheard describing our hospital as a haven of rest for the women of the district, and that is what

we aim to make it—a haven of rest and healing and peace.

My day is fairly well filled with hospital but I still have time for an occasional game of tennis or out-door badminton or a walk along a mountain path or for work in my garden. I have been able during my annual holiday to travel about India and I have seen most corners of this interesting land. I have been to Kashmir, through the Khyber Pass, and looked down on the plains of Afghanistan, to Quetta some years before it was de-

stroyed by the earthquake, Delhi, Agra, Calcutta, Mandalay, and up the Irrawady River to the borders of China, Bombay, Ceylon; and after Christmas I am going to South India and will see Cochin, Travancore, and other interesting places.

We are a small group of six or eight Europeans (or foreigners) living in Palampur. We are off the beaten track and so few travelers come to see us. One Pi Phi has visited me—Dorothy Brandon of Toronto—and I hope and expect that she will soon come again.



Panhellenic Association in Manila, P.I., has a membership of over fifty, and had a benefit February 14 for a charity. Several Pi Phis are among the members: Martha Williams McKeevan, Arizona A, who has a poem in the November *Philippine Magazine*; Madelaine Bradley Wilson, Oklahoma B, whose column "Jane Ellen" is a feature of the *Manila Sunday Tribune*; Anne Guthrie, California A, who is advisory consultant with the Y.W.C.A. there, and whose article in the *ARROW* last year will be remembered; Eleanor Coburn Hamilton, California B (Mrs. Paul); are those who were mentioned as attending a recent meeting.



Are You Going to the San Francisco Fair?

California Beta and the Alumnae Clubs in the San Francisco Bay Region announce that a Pi Beta Phi Registration Book for the information and use of all visiting members of the Fraternity has been placed in the lobby of the Woman's Wing of the California Building of the Golden Gate International Exposition at Treasure Island. Please find it, please sign it, and look for your friends in it!



Epsilon Province Conference, June 7-8, 1939 at Columbia, Mo.

HERE ARE MANY HONOR GIRLS, covering a wide range of activities—we are proud to present them! By no means all chapters are represented, many because their elections to campus honors come too late in the year. Some pictures, too, had to be omitted because they were unsuitable for reproduction.



**MORTAR
BOARD
PRESIDENTS**

Top, left to right: Elizabeth McCann, South Dakota A; Jenny Petersen, Michigan B. *Center:* Kathryn Scott, Vermont B; Edythe Cale Thornton, Indiana B. *Bottom:* Vesta Robbins, Montana A; Val Jean Aldred, Texas A.





MORTAR BOARD MEMBERS

Top, left to right: Beal Sale, Virginia T; Kathryn Smith, Utah A. *Center:* Virginia Lippard, Missouri A; Priscilla Savage, Vermont B. *Bottom:* Anita Knapp, Illinois Z; Elizabeth May, Indiana B.





MORTAR BOARD MEMBERS

Top, left to right: Martha Mull, Indiana B; Mary Frances Davis, Kansas B. *Center:* Miriam Healy, Vermont B; Frances Lafferty, Illinois B Δ. *Bottom:* Jane Bosart, Indiana B; Margaret Brown, Ohio B.





MORTAR BOARD MEMBERS

Top, left to right: Dorothy Olsen, Illinois B Δ; Anna DeOgilvie, Utah A. *Center:* Ruth Jones, Ohio Δ; Jean Allen, Ohio B. *Bottom:* Jane Johnson, Wisconsin A; Barbara Heath, Michigan B.





MORTAR BOARD MEMBERS

Top, left to right: Kathleen Bowen, Utah A; Beatrice Greene, Illinois B Δ. *Center:* Virginia Davis, West Virginia A; Winifred Ewart, Florida B. *Bottom:* Ruth Buchholz, Illinois Z; Elizabeth Rice, Indiana B.





MORTAR BOARD MEMBERS

Top, left to right: Pauline McGill, Oregon B; Betty Riesch, Oregon A. *Center:* Aimee Russell, Washington B; Hope Kimbrough, Washington B. *Bottom:* Jane Norman, Iowa Z.



MORTAR BOARD MEMBERS

Top, left to right: Anida Dorst, Texas A.; Marjorie Mayland, Illinois E. *Center:* Frances Healy, Minnesota A.; Lucile Campbell, Texas A. *Bottom:* Jayne Tuttle, Montana A.



**SIMILAR TO
MORTAR
BOARD**

Top, left to right: Elizabeth Harvey, Ontario B; Gertrude McCall, Ontario B. Center: Anne Walden, Ontario B; Beverley Lauch, Ontario B. Bottom: Eleanor McRae, Ontario B; Mary Screaton, Ontario B.



SIMILAR TO MORTAR BOARD

Top, left to right: Mary Hogg, Missouri Gamma; Betty Naumann, Pennsylvania Beta. *Center:* Jane McCarty, Florida Alpha; Helen Stoltenberg, Florida Alpha. *Bottom:* Helen May Baldwin, Missouri Gamma; Hannah Mervine, Pennsylvania Beta.



SIMILAR TO MORTAR BOARD

Top, left to right: Geraldine Johnson, Indiana Γ ; Jeane Wintz, Indiana Γ ; Elizabeth Davies, Pennsylvania B. Center; Louise Rose, Kentucky A; Dorothy Althaus, Kentucky A. *Bottom:* Augusta Yust, Florida Γ ; Ruth Orum, Florida A; Frances Hand, Illinois A.





BEAUTY QUEENS

Top, left to right: Jane Smiley, South Dakota A; Eileen Bowman, Colorado B; Patty Hill, Indiana G. *Center:* Ann Fallis, Kentucky A; Lucille Mahan, Montana A. *Bottom:* Cosette Ewing, South Dakota A; Rosemary Livingstone, California F; Danner Baker, Florida B.





BEAUTY QUEENS

Top, left to right: Virginia Baxter, Kansas B; Ruth Hays, Montana A; Dorothy Willson, Montana A. Second row: June Drowley, Montana A. Third row: Alice Henry, Arkansas A; Patricia Sloan, Arkansas A. Bottom: Florence Hunt Isert, Kentucky A.





BEAUTY QUEENS

Top row, left to right: Jean Hogg, Missouri Γ ; Dorothy Carr, Missouri α ; Bette Cordiner, Wyoming α . *Second row:* Florence Swift. *Third row:* Arlene Herwig, Kansas β ; Maribelle Teichgraber, Kansas β . *Bottom:* Diana Gibbs, Texas β .



BEAUTY QUEENS

Top, left to right: Deniese Lemoine, Kansas A; Lenora Ash, Kansas B; Margaret Merry. *Second row:* Jean Cole, West Virginia A. *Third row:* Margaret Mac-Askill, Nova Scotia A; Marianna Kistler, Kansas B. *Bottom:* Jane Reynolds, Missouri I.





BEAUTY QUEENS

Top, left to right: Nanette Denegre, Louisiana A.; Irene Linea, Wyoming A.; Lucille Eldridge, Virginia Γ. Second row: Sarah Spanagel, Indiana A. Third row: Helen McCarty, Wyoming A.; June Morse, Oregon B. Bottom: Jean Thesennand, Missouri Γ.



WHO'S WHO

Top row, left to right: Evelyn Faucett, Iowa B; Gertrude Polander, Nevada A, president of Cap and Scroll, editor of *Artemisia*; Jean Hoagland, North Dakota A, editor 1939 *Dacotah* (yearbook), associate editor *Dacotah* (student school paper), president of Zeta Phi Eta, president of Matrix. Second row: Frances Daniels, Florida F, Libra, Pi Gamma Mu, chapel staff, chosen to represent sorority for Amy B. Onken award. Third row: Mary Alice Hill, Wisconsin B, member of organization similar to Mortar Board; Jessie McKeown, Illinois H, Pi Mu Theta, homecoming queen, assistant editor of *Millidek* (yearbook). Bottom: Helen Everson, Montana A, Student Senate.





WHO'S WHO

Top, left to right: Ellen Horn, Illinois H, Pi Mu Theta, president of Women's Athletic Association, Conant; June Viel, Idaho A, Cardinal Key, organization editor, *Gem of the Mountains*; Charlotte Caton, Nevada A, secretary of Cap and Scroll, president of Nevada A. *Second row:* Genevieve Wines, Nevada A, honorary major of annual military ball, president of Y.W.C.A. *Third row:* Elizabeth Duerr, Illinois H, editor of *Decaturian*, one of beauty queens for last year's yearbook, the *Millidek*, Conant; Mary Ann Crawford, Illinois H, president of Pi Mu Theta, editor of *Millidek*, junior prom queen. *Bottom:* Kathryn Fleming, North Carolina A, president of Alpha Kappa Gamma (similar to Mortar Board), president of Woman's Athletic Association, voted one of ten outstanding senior girls.

MISCELLANEOUS HONORS

Top row, left to right: Margaret Parish, Indiana Γ , president Chimes, Spurs, Phi Chi Nu; Betty Sturgeon, Oregon B, ideal co-ed of Oregon State College, vice-president of freshman class, president of Talons, Phi Chi Theta, beauty section of 1938 *Beaver*. *Second row:* Ruth Stowell, Oregon B, beauty section of 1939 *Beaver*, office manager of *Barometer*, Alpha Lambda Delta, Rookess counsellor; Lucy Jones, West Virginia A, R.O.T.C. sponsor; Virginia Conzelman, California Γ , Sparks and Spokes, junior council, judiciary court member, religious conference. *Bottom row:* Bernice Howell, Montana A, Phi Kappa Phi, Phi Upsilon Omicron, B.O.O.T. club; Virginia Bower, North Carolina A, Alpha Kappa Gamma, vice-president of Women's Association, secretary of Y.W.C.A.



MISCELLANEOUS HONORS

Top row, left to right: Jean Scott, Kansas A, secretary of Y.W.C.A., candidate for Homecoming Queen; Polly Ann White, Florida B, business manager of *Flasiacowo*, president of Classical club. *Second row:* Eulalia Klingbell, Iowa Z, attendant to Junior Queen, society editor of *Daily Iowan*, Union Board sub-committee, Freshman Orientation Council; Jane Linn Osborn, West Virginia A, honorary sponsor of Scabbard and Blade, R.O.T.C. sponsor; Jean DeYoung, Kansas B, sponsor of Freshman Commission of Y.W.C.A., *Dynamis*; *Bottom:* Martha Anne Anthony, Missouri F, editor 1939 *Sou'wester*; Shirley Briggs, Iowa Z, president of Campus Camera club, Delta Phi Alpha.



MISCELLANEOUS HONORS

Top row: Anne Ladd, Florida B, president of Alpha Chi Alpha, editorial staff of weekly paper and quarterly magazine; Nancy Locke, Florida I, scholastic honor roll, social service committee. *Center:* Betty Wynn, Florida B, editor of *Flastacowo*, Alpha Chi Alpha; Jane Downs, West Virginia A, R.O.T.C. sponsor; Adele Neely, Texas A, secretary of Orange Jackets. *Bottom:* Betsy Phelan, Kansas B, K medal for outstanding work on journalism publications, Theta Sigma Phi; Mary Alice Rowell, Arkansas A, Phi Beta Kappa, Deutscher Verein.





MISCELLANEOUS HONORS

Top row, left to right: Janice Cargile, Missouri Gamma, nominee for Southwestern beauty queen, president Panhellenic; Annabelle Anderson, Iowa Zeta, president of Y.W.C.A., U.W.A. council, Religious Emphasis Week committee; Rachel Braxton, Idaho Alpha, president of Panhellenic, Cardinal Key, president of Idaho Alpha, Phi Upsilon Omicron. *Center:* Barbara Babb, Florida Gamma, panhellenic president, riding champion, Phi Beta, Rollins Players. *Bottom row:* Martha Ann Dodson, Missouri Gamma, president Women's Athletic Association, honorary president French Chair; Frances Ann Baldwin, Missouri Gamma, president Y.W.C.A., member of Skiff; Ann Wright, Kansas Beta, president of Panhellenic Association, president of Enchiladas.



NEW ORLEANS MARDI GRAS QUEENS



Top: Mary Taylor, Queen of Caliplis of Cairo, Orpheus. *Right:* Louise Carrere, Queen of Olympians, Nerus, Mystic. *Bottom:* Marjorie Leverich, Queen of Atlanteans. These girls are all members of Louisiana A.



NEW ORLEANS MARDI GRAS QUEENS



Top: Charlotte Hardie, queen of Rex-Carnival, Twelfth Night Riders. *Left:* Alice Westfeldt, Court of Carnival and several balls. *Bottom:* Corinne Maunsell, Queen of Proteus. Seen in costume she wore as maid in Ball of Mystic Club. All are members of Louisiana A.



Scholarship Report

By MARIE BORRIES, National Scholarship Chairman

AS USUAL, the Scholarship Committee is very proud to announce the following scholastic achievements of $\Pi B \Phi$ chapters during 1938-39.

Ten of the chapters were first for the whole year. These chapters are:

Pennsylvania Γ	Illinois H
Missouri A	Iowa A
Missouri Γ	Iowa B
Florida A	Montana A
Illinois $B-\Delta$	Washington A

Eight other chapters were first for one term. These chapters are:

Pennsylvania B	California A
Illinois Z	Indiana Δ
Oklahoma A	Kentucky A
Arkansas A	Iowa Γ

Twenty-nine chapters were in the upper third.

The accompanying graphs show the rank of the individual chapters and the provinces. Forty is the rating given a chapter first on the campus. If a $\Pi B \Phi$ chapter is not first, its rating is determined by the following formula

$$40 \frac{\text{Pi Phi average—lowest average}}{\text{Highest average—lowest average}}$$

The averages used are those obtained from the registrars of the colleges.

HONOR ROLL

The Scholarship Committee feels that there are two kinds of competition in scholastic work, competing with others and competing with oneself. For this reason, they take great pride in giving recognition to the member of each chapter making the highest grades and to the member of each chapter making the greatest improvement in grades. The following is the list for the spring term of 1937-38.

Charlotte Johnston of Illinois Z made all As for four years. She was valedictorian of her class.

HONOR ROLL—SPRING 1938		
CHAPTER	HIGHEST AVERAGE	GREATEST IMPROVEMENT
<i>Alpha Province East</i>		Marion White
Maine A	Ruth Gray	
Nova Scotia A		Elizabeth Wolfington
Vermont A	Mary Heckman	

CHAPTER	HIGHEST AVERAGE	GREATEST IMPROVEMENT
Vermont B	Elizabeth Taylor	Frances Fuller Shirley Mayforth Eleanor Hinckley
Massachusetts A <i>Alpha Province West</i>	Lois Schubert	
New York A New York Γ	Caroline Meyer	Ellen Morrison Jane Welch Barbara Brown Olive Popplewell Joanne Walsh
New York Δ Ontario A Ontario B	Alice McFall Lucille Graham Mary Green	
<i>Beta Province</i>		
Pennsylvania B Pennsylvania Γ	June Grim Janet Brougher Jessie Cooper Betty Jane Miller Dorothy Kirn Diane Toussaint	Edna Marsh Helen Flumerfelt Marjorie Wheaton
Ohio A Ohio B Ohio Δ West Virginia A		Kathryn Russell Ada Lee Rogers
<i>Gamma Province</i>		
Maryland A Columbia A Virginia A Virginia Γ	Barbara Ann Vliet Betty Bailey Dorothy Ann Blair Ethel Elizabeth Moore	Peggy West Betty Bates Sherley Scott Jean Baker
North Carolina A North Carolina B South Carolina A	Mary Elizabeth King Carol Wagner Lillian Dowling	Janet Lawrence Hilliard Hardin Jane Cox
<i>Delta Province</i>		
Michigan A Michigan B Indiana A	Virginia Neely Doris Bolton Margaret Templeton	Katherine Spicer Julia Ann Welch
Indiana B	Edythe Cale Thornton	Peggy Sue Leininger
Indiana Γ Indiana Δ	Dina Barkan Katherine Mounce	Ellen Bassett
<i>Epsilon Province</i>		
Missouri A Missouri B	Virginia Nystrom Jane McPheeters	Virginia Nystrom Jane McPheeters Sara Jane Alexander Lina Catherine Peters Virginia Merchant Barbara Scott
Missouri Γ	Marva Lillian Blair	
Kentucky A Tennessee A	Jane Arterburn Gaby Taylor	
<i>Zeta Province</i>		
Alabama A Florida A Florida B Florida Γ	Betty Blalock	Julia Burnette
<i>Eta Province</i>		
Wisconsin A	Janet Beckler Jane Johnson	Dorothy Jambor
Wisconsin B Illinois A Illinois $B-\Delta$ Illinois E Illinois Z Illinois E	Mildred Evana Charlotte Johnston Laurabelle Fischer	Nancy Powell Helen Dasenbrook Ellen Horn
<i>Theta Province</i>		
Manitoba A North Dakota A Minnesota A Iowa A Iowa B Iowa Γ Iowa Z	Betty Gray Frances Healy Margaret Gray Helen Longfellow Elizabeth Elliott Shirley Briggs Florence Green	Janice Johnston Vivian Witt Margaret Gray Polly Towne Nadgie Rohrbach
<i>Iota Province</i>		
South Dakota A Nebraska B Kansas A	Theone Weldon Patricia Cain Nancy Newlia Cecelia McKinnon	Elizabeth Drier Betty Dolphin Helen Nelson

Comparative Scholastic Ranks of Chapters

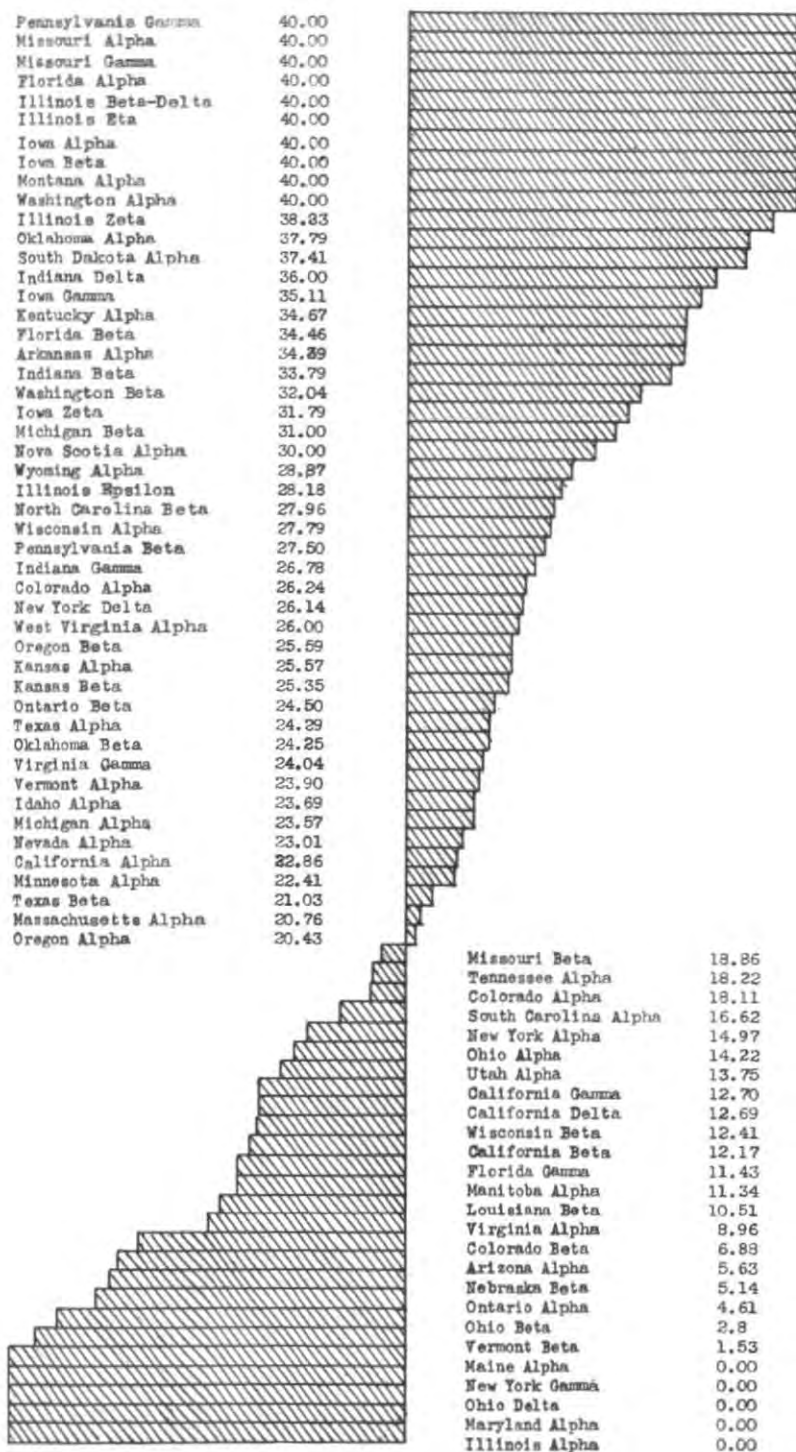

Comparative Scholastic Ranks of the Provinces

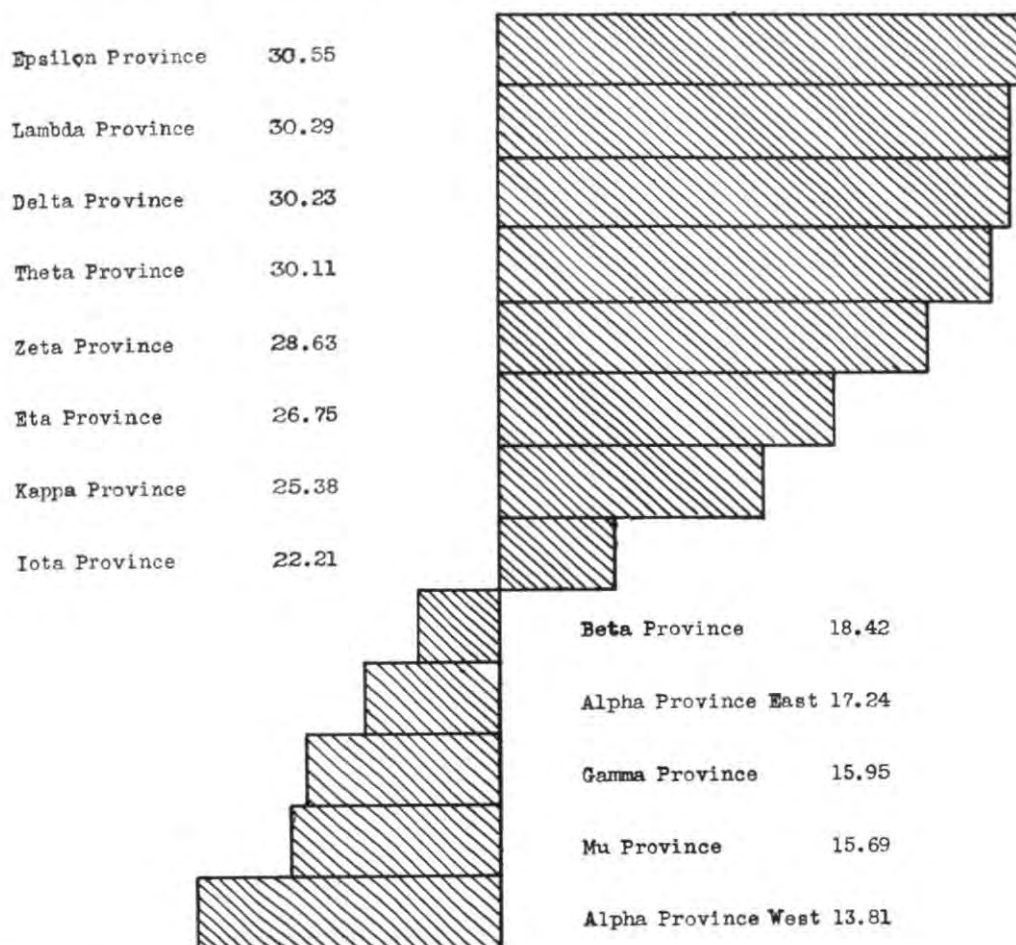

CHAPTER	HIGHEST AVERAGE	GREATEST IMPROVEMENT	CHAPTER	HIGHEST AVERAGE	GREATEST IMPROVEMENT
Kansas B	Marianna Kistler Mary Davis		<i>Lambda Province</i>		
Colorado A	Ruth Benwell	Marjorie Helen Rice	Alberta A	Dorothy Hutton	Louise Farrell
Colorado B	Elise Montandon	Betty Smith	Montana A	Margaret Austin	Marjorie Johnston
Wyoming A	Martha Ann Lee Elinor Roberts	Ruth Hansen	Idaho A	Dorothy Elliott	Jean Coon
<i>Kappa Province</i>			Washington A	Louise Connor	Gertrude Brown
Oklahoma A	Patience Sewell	Charlotte Fogg	Washington B	Marjorie Crane	Ruth Hingley
Oklahoma B	Aleen Plumer	Mary Gertrude Gray	Oregon A	Elizabeth Turner	June Morse
Arkansas A			Oregon B	Mae Calloway	
Texas A			<i>Mu Province</i>		
Texas B	Mary Ann Potts Mary Hubbard	Polly Day	California A	Lily Bell Coutts	Virginia McCloskey
Louisiana A			California B	Rosemary Bjorge	Georgia Whalen
Louisiana B			California C		
			California D	Ethel McCarthy	Margaret Good
			Nevada A	Jessie McClure	Genevieve Wines
			Arizona A	Virginia Lou Evans	Mary Lou Gear
			Utah A	Pauline Gardner	Margery Nilson
				Jane Ray	Anna deOgilvie



FROM P I P H I P E N S

Edited by MERCEDES BAKER JORGULESCO, *Massachusetts A*

MERCEDES
JORGULESCO

Sky Hooks, The autobiography of John Kane, as told to Marie McSwigan. With foreword by Frank Crowninshield. J. B. Lippincott Company, \$3.50.

To a brilliant newspaper woman such as Marie McSwigan, Pennsylvania Δ, the life of John Kane, house-painter, miner, street-paver and fine arts painter, was a dramatic narrative. Little by little, during the two years before his death, she coaxed from this painter his absorbing story. The result is a book that has been hailed by critics and was listed by *Time Magazine* as one of the sixty-four best books of 1938.

The following review from the *New York Times* Book Review is quoted in part:

One may search the lives of the artists in vain, as Frank Crowninshield says, for such magnificent

age of 67, as the most significant painter America has produced during the past quarter-century." And one must search very far, too, to find an autobiography so moving and impressive as John



MARIE McSWIGAN
A tactful friend and amanuensis



JOHN KANE SKETCHING

paradox as that which marked the life of John Kane: "that an immigrant day-laborer, who had no time to paint, no money to paint, no earthly provocation to paint, should yet emerge, at the

Kane's story in his own simple and spontaneous words. He worked as a house-painter until he was almost 70, and when he gave up manual labor at last it was not because he was resting on his fame as an artist, but because he could not, as an old man, get any more work to do. To the very last he liked to wear overalls when he was doing what he called his "art work," because he always knew where to find everything in the pockets of that laborer's uniform. He never could go to art school. After the age of 9 he never could go to any school; he went to work in the mines then. He sought beauty all his life, and found it wherever he was; and to paint that beauty was his joy always. But never once does he express any self-pity because he had to go on being a laborer, because he was poor, because he lost his leg in an accident, because he could not "devote himself to art." Whatever he did, he did with pride and sturdiness and with his whole heart. And it was not for nothing that his great hero was Abraham



"SQUIRREL HILL FARM," BY JOHN KANE

Lincoln and his cherished masterpiece of literature the Gettysburg Address.

He was interviewed by a Pittsburgh newspaper woman when his first picture was accepted for the Carnegie Institute's International Exhibition in 1927—setting his bucket of red paint down on her desk as he talked with her, for although it was a rainy day and he couldn't be at his house-painting, he had to report at his job and mix his paints. She became interested in his life, his character, his mind, his family. With John Kane's wife to help her, Marie McSwigan slowly drew from Kane the story that makes this book. . . .

This is a remarkable story, made more remarkable by the spirit of its telling, and remarkably illustrated with reproductions of John Kane's paintings.

THE AUTHOR: In 1927 Marie McSwigan, writing for the *Pittsburgh Press*, was first in the field to interview John Kane. The story had nationwide repercussions when it was found that a lowly house painter (who was then at work painting roofs) was to show his art work in the Carnegie Institute International Exhibition of Paintings. This is the world's only annual international painting show and includes only leading artists of two continents, members of the Royal Academy, the Paris Salon, and the impressive names in the painting world. Her story was exclusive and a front-page scoop.

She graduated from the University of Pittsburgh

and except for a year of graduate study at Columbia University has devoted her time to publicity and newspaper writing. She was five years on the *Pittsburgh Press* and one on the *Sun Telegraph*. She has covered all manner of stories that come within the newspaper reporter's scope—fires, death watches, the arrival of a millionaire family's heir, the West Virginia Bluebeard's five murders in Charleston in 1931.

She is a charter member of Pennsylvania Δ and was the chapter's first secretary and later its president. A sister, Genevieve McSwigan, is also a member of Pennsylvania Δ . Through her newspaper work she publicized the fraternity's activities in Pittsburgh and once wrote an extensive interview with the Pi Beta Phi head of the Federal woman's prison at Alderson, W.Va.

WHAT THE REVIEWERS SAY: (selected for mention of Miss McSwigan's work): "Kane was lucky in a few of the many people who took him up toward the end of his hard life. He was lucky in Miss McSwigan. As a reporter on the *Pittsburgh Press*, she interviewed him in 1927 when the Carnegie International Exhibition first accepted a Kane painting. . . . A work of taste as well as devotion, in its straight forward arrangement, *Sky Hooks* is as careful a mirror of Kane's life as his painstaking pictures are of what he saw." *Time Magazine*.

PI PHI PERSONALITIES

Edited by MARY EMRICH VAN BUREN, Illinois E

Couple Wins Grand Prize for Welding Study

A GREATER CLEVELAND mother who for years has divided her time between her home and her husband's technical research last night was announced as winner, with her husband, of a \$13,941.33 grand award for a 300-page study of commercial arc welding.

She is Mary Wallihan Gibson, Colorado B, formerly member of the Settlement School Committee whose husband, Alfred E. Gibson, is president of the Wellman Engineering Company. In collaboration they won first place in the commercial weldery division of a \$200,000 industrial award program sponsored during the last eighteen months by the James F. Lincoln Arc Welding Foundation.

Mrs. Gibson, who has a bachelor's degree in chemistry and a master's degree in arts from the University of Denver, has followed her husband's research work for a dozen years, helping him prepare articles for tech-

nical journals and addresses for scientific meetings.

Mr. Gibson was president of the American Welding Society last year. He is a director of the society and a member of numerous metallurgical and allied organizations.

Research for the prize winning study was done by Mr. Gibson, who turned over a rough draft of the article to his wife. Mrs. Gibson edited and rewrote the article before submitting it to a jury of 31 engineering authorities from leading universities.

The Gibsons' description of how a plant for fabrication of steel equipment by arc welding can be operated efficiently and economically was described by judges as "an outstanding treatise on all the elements required to assure the business and technical success of a commercial weldery."

PH.D. IN BIO-CHEMISTRY

To Mrs. Kuno Stockelbach (Lois Sellars, Manitoba A) cereal is more than something to eat, for she has found it interesting and exciting enough to use as subject material for her doctorate degree in bio-chemistry. Her Ph.D. degree, granted by the University of Minnesota, was earned for the thesis "Fractionation of Gluten Proteins" the result of

her research work in the laboratory of the Board of Grain Commissioners, Grain Exchange. Mrs. Stockelbach received her Bachelor of Science degree in Home Economics in 1929 from the University of Manitoba and her master's degree in Science in 1933 from the University of Minnesota.

ANOTHER PRIZE WINNER

Mrs. Charles E. Millikan (Gertrude Pentland, California F) of Glendale, California, with her husband, has been awarded first prize for new homes of seven rooms or more in a recent contest conducted by and announced in *Better Homes and Gardens* for May, 1938. Being the Pacific Coast correspondent for a national consumer-buyer magazine and a consumer-education advocate. Mrs. Millikan simply had to get her money's worth when building her new home. She did, by selecting her three-quarter-acre plot partly cov-

ered with hundred-year-old oaks before the tract was opened; by choosing an architect who knew quality workmanship and insisted upon it; by consulting her landscape architect and securing his plan before any building was done. The Millikan house is a widespreading plan of a style distinctive for its simplicity, an excellent example of dignified informality, brightness, cleanliness, and big window out-of-doorishness so often lacking in many homes affecting the ranch-house tradition.

ACTOR BROTHER

Vacationing with Mrs. Rush St. Johns (Julia Zachary, Florida B) last summer was her brother, Sam Byrd, University of Florida, whose 1151st Broadway performance in "Tobacco Road" is a record run. This ambitious boy's idea of a quiet, restful summer has included the planning of a production of

"South Moon Under," the story of the Florida flatwoods; the preparation of a play, "Soliloquy"; and the reviewing of his own lines for his reappearance this fall in the role of Curly in "Of Mice and Men." In his free moments he went fishing.

SCOUT EXECUTIVE



MRS. CLYDE PORTER

Largely through the untiring efforts of Mrs. Clyde Porter (Mae Reed, Iowa Γ) mother of Jean Porter, Iowa Γ, the National Convention of Girl Scouts this year was brought to Kansas City, Kansas, where the 1800 Scouts of that area were hostesses at their retreat, the governmental-built camp on the shores of the Lake of the Ozarks. Mrs. Porter became Commissioner of the Kansas City Girl Scout council after having served in a like capacity at her former home in Marshall, Missouri. She also is a member of the Board of Directors, League of Women Voters; Vice-President of Republican Women of Missouri; and State Vice-Regent of the D.A.R.

VACATION À LA HOSTELS

Among the most ardent purveyors of Why One Should Vacation à la Hostels are Betty Banning, Manitoba A, Betsy Bingeman of Ottawa, and Mary Evans of Ontario A, who, with Glen Morrison, Alberta A, toured New England by bicycle this summer. Traveling light, taking little more than one change of clothing and carrying a cup, plate, knife, fork, and a can opener, hostellers rough it and like it! The hostels are dotted along various routes mapped out for tours in New England and are supervised by the American Youth Hostels Incorporated. They are all different as to size and comfort but they all provide the simple necessities of conventional living. Certain rules and regulations which hostellers must recognize insure a

simple, clean, and wholesome mode of travel, inexpensive, yet interesting since there prevails in all hostels a community type of living. Each group prepares its own meals, buying its own food and doing its own dishes. "There are no maids, but everyone seems to have the right spirit, always leaving things spic and span," stated Miss Morrison. "Sometimes we had running water, but usually we erased the marks of travel in the brooks and lakes. Then we dried our bathing suits on the handle bars of our bikes as we continued on our trip. Most of our fellow hostellers were high school or university students like ourselves taking to the open road by bicycle or on foot because of the joy and fun of it."

TRIBUNE REPORTER

A characteristic of every Pi Phi is alertness and awareness, but one member who has extra-generous supplies of those qualities is Virginia Gardner, Missouri A (Mrs. M. M. Marberry) for nine years a news reporter for the *Chicago Tribune*. After leaving school Virginia worked for the Pawhuska, Oklahoma, *Morning News*, taking the place of another Pi Phi, Mary Banks, Missouri A (Mrs. Duke N. Parry).

Succeeding jobs were with the papers in Ponca City, Oklahoma, Fort Smith, Arkansas, and one year each on the *Kansas City Post*, the *St. Louis Times* and the *Oklahoma City Times*, with a variety of duties to perform. The next step was to Chicago, where one of her exposés on spiritualists and mediums helped to launch the first issues of the Chicago tabloid, the *Daily Times*.

Then in 1929 she went to work for the *Chicago Tribune*, where her assignments have included coverage of nudist trials, the Weinkoop and Hahn murder trials, many other court cases, one series of exposures of spiritualists, and, most recently, a series on "quack" doctors. Virginia received credit and publicity in several national news magazines for her exposure series, but she says she prefers straight reporting, and still gets a thrill out of every assignment she performs. Vir-



VIRGINIA GARDNER MARBERRY

ginia and her husband, "Red" Marberry, Sunday editor of the *Chicago Daily Times*, share an enthusiasm for the Newspaper Guild, and Virginia is president of the *Chicago Tribune* unit of the Guild.

SPIERLING PRIZE

When Margaret Cole, Arkansas A and Oklahoma B, won the Spierling Prize in Architecture, an award to undergraduate competitors under the sponsorship of the Beaux Arts Institute of Paris, she not only won distinction for herself but for her college as well for the honor was the first of its kind in the history of Oklahoma A. and M.

Margaret's determination to reach the top in a profession heretofore traditionally a masculine one was a driving force from childhood. Besides having to overcome the handicaps under which all young women find themselves in architecture, she had to quit school during the depression. She was able to continue two years later by various means: a loan from a bank, a position in a broker's office followed by one in a bank; she even sold her own-house plans one summer. Finally, a secretarial position was offered her by the head of the School of Architecture at Oklahoma A. and M. and so she enrolled

there. She hopes now to be able to complete her five-year course after having first matriculated eight years ago at the University of Arkansas. During the interim, Margaret attended Little Rock Junior College and Draughton's Business College, the latter by means of a scholarship.

Miss Cole's love for architecture might almost be called hereditary. Both her father and mother are architecturally inclined, having designed and built many homes in Little Rock. "You might say that I was really spanked into the architectural profession," says Margaret; "when I was a small girl I was spanked with one of those three-cornered drafting rules instead of the flat kind other kids were spanked with." Now, at 23, Margaret has found in her study of the subject something more than just a means of obtaining a diploma. It has become an inspiration as fascinating as it is real.

STUDIO EDITOR

The late Kate Hooper Corbaley, mother of three members of California Δ , Gertrude (Mrs. J. L. Hall), Helen (Mrs. William H. Bucher) and Kate Corbaley, was one of the factors behind Metro-Goldwyn-Mayer's choice of and treatment of stories and scenarios which placed them at the top in the industry. Her name never appeared in lights on the marquee yet the late Irving Thalberg considered Mrs. Corbaley's judgment on script unerring and referred to her as the most important official in the studio.

Mrs. Corbaley was graduated from Stanford University in 1900, a Phi Beta Kappa. For 12 years her career was solely that of a wife and mother. When her engineer husband died suddenly, Mrs. Corbaley initiated for herself a career, beginning with articles for *Ladies' Home Journal*, *Woman's World*, *Sunset Magazine*, and others. The winning of a prize contest conducted by Triangle Pictures Company and *Photoplay Magazine* gave her a start as a screen writer in the silent pictures era. Her talents as a play reader,

literary agent, critic, and writer were discovered by Hunt Stromberg who took her into the Ince Studio. When Stromberg joined Metro-Goldwyn-Mayer in 1908, Mrs. Corbaley was appointed story editor. Through her reading department there passed each year 20,000 plays, stories, and books each year.

During most of her Hollywood career, Mrs. Corbaley lived in an old rented house in the West Adams district of Los Angeles. There she reared her children, protecting them from the superficial influence of Hollywood and educating them with the view of their becoming good wives and mothers. Her neighbors, not motion picture folk, were her friends. This habit, Mr. Stromberg believed, gave Mrs. Corbaley her "down to earth" viewpoint on stories. The great void left by this gifted woman's passing will be irreplaceable by the studio and above all, those who knew her will mourn the loss of her warm friendship.

Essay Prize

THE investment banking business is undertaking to direct the attention of college men, and women, to its professional possibilities, with a view toward attracting the leaders of successive graduating classes to its ranks. This is one consideration behind an I.B.A. Essay Awards just announced by the Investment Bankers Association of America. The competition will be open to undergraduates in all American colleges and universities and offers three cash prizes, of \$300, \$150, and \$50, for the best essays which, in the judgment of the Jury of Awards, will contribute to a better public understanding of the business of investment banking.

It is sponsored by the Education Department of the Association as a means of stimulating interest in investment banking on the part of "that important segment of our population represented by college students."

The essays, which must be submitted by July 1, 1939, will be judged by a distinguished Jury of Awards made up of the following individuals:

Kenneth C. Hogate, President, *The Wall Street Journal*, New York, New York, (De

Pauw '18, Σ X, Φ B K, Σ Δ X).

James M. Landis, Dean, Harvard Law School, Cambridge, Massachusetts (Princeton '21, Φ B K, Δ Σ P).

Harold G. Moulton, President, The Brookings Institution, Washington, D.C. (Chicago '07).

Robert G. Sproul, President, University of California, Berkeley, California (California '13, Φ B K, T B II, A Z).

Robert E. Wood, President, Sears Roebuck and Co., Chicago, Illinois (West Point '00).

Few essay competitions have ever been established on a broader basis as to scope and choice of subject matter. The only specification is that papers entered contribute to a better public understanding of investment banking. There are no restrictions as to method of approach or treatment and attention can be given to general aspects or concentrated on special phases. Papers may deal, for instance, with one or more of the economic or social factors involved, present proposals for changes in technique of the business, or consider phases of the regulatory measures of the last few years.

Will You Go to Europe with Us?

All Expenses—New York to New York \$832—Second Pi Beta Phi Tour

For further information write to Mrs. Edward L. Middleton,
2511 Orrington Ave., Evanston, Ill.

- June 21—Sail from NEW YORK on the S.S. *Ille de France*. Ship sails at 11:00 A.M. Eastern Day-light Saving Time.
- June 22 to June 26—AT SEA.
- June 27—Arrive PLYMOUTH. Proceed by automobile to BEER. BOVEY HOUSE. See February ARROW, page 972.
- June 28—By rail from Seaton to London.
- June 29 to July 1—IN LONDON; HOTEL WALDORF. One full day excursion will be made by rail to Leamington; thence by motor coach through the Shakespeare country visiting Kenilworth and Warwick Castles, Shottery, Ann Hathaway's Cottage, etc. returning to Leamington; thence by rail back to London. Opportunity to visit Caledonian Market. One full day drive will be made in the city by motor coach with guide visiting London Bridge, the Mall, Chelsea Embankment, Westminster Abbey, Buckingham Palace, Kensington Gardens, Old Curiosity Shop and many other places of interest. *July 1*: Depart in the evening via Hook-of-Holland.
- July 2—Arrive THE HAGUE. Half day drive will be made in the city by motor coach with guide visiting Ridderzaal, Houses of Parliament, Queen's Palace and Peace Palace, Picture Gallery, etc. including a visit to Scheveningen, famous bathing resort. Proceed by afternoon motor train to Amsterdam.
- July 3—IN AMSTERDAM. Half day drive will be made in the city by motor coach with guide, visiting Queen's Palace, Diamond Factory, Rembrandt House, Plantage, Zoological Gardens, Stock Exchange and other places of interest. Half day excursion will also be made by tram car and steamer to the Isle of Marken including a visit to the picturesque Volendam.
- July 4—By rail via Cologne (short stop-over permitting visit to Cathedral) to COBLENCE.
- July 5—By steamer to WIESBADEN.
- July 6—By morning train to HEIDELBERG. Half day drive will be made in the city by motor coach with guide visiting Holy Mountain, Church of the Holy Ghost, Old and New Universities, Castle, Gardens and Tun, New Bridge and other places of interest. By late afternoon train to Nuremberg.
- July 7-8—IN NUREMBERG. One full day excursion will be made by motor coach with guide via Anspach to Rothenburg. Conducted tour (on foot) about Rothenburg, at 12 Noon see and hear the Chimes in the Market Place. Leave Rothenburg via Feuchtwangen to Dinkelsbühl, arriving there at 2:15 P.M. another conducted tour (on foot) about Dinkelsbühl; thence back to Nuremberg. Half day drive will be made in the city by motor coach with guide visiting Opera, Museum of Communications, Town Hall, Sans Sachs House, Tucher Castle, City Wall, Durer Monument and other places of interest. *July 8*: By afternoon train to Prague.
- July 9—IN PRAGUE. Half day drive will be made in the city by motor coach with guide visiting Old Town Hall, Industrial Art Museum, Castle of Praha, Wallenstein's Palace, etc.
- July 10—By rail to Budapest.
- July 11-12—IN BUDAPEST. One full day drive will be made by motor coach with guide in the city visiting Petofi Monument, National Museum, Rudas Baths, Fortifications, Coronation Church, National Bank, Supreme Court of Justice, Gaiety Theatre, St. Lucas Baths and other places of interest. One free day.
- July 13—By rail to Vienna.
- July 14-15—IN VIENNA. One full day drive will be made in the city by motor coach with guide visiting the Prater (Amusement Park), the Danube and Imperial Residence Schoenbrunn, including a visit to Cobenzl Hill, covered with pine trees.
- July 16—Proceed by rail to Munich.
- July 17-18—IN MUNICH. One full day excursion will be made by motor coach through the Bavarian Highlands visiting Isar Valley, Lake Kochel, Lake Walchen, Mittenwald, Garmisch-Partenkirchen, Oberammergau, Murnau and Weilheim. Half day drive will also be made in the city by motor coach visiting National Museum, Schack Gallery, St. Ludwig's Church, Royal Palace, House of Parliament, State Gallery, University and other places of interest. *July 18*: By afternoon train to INNSBRUCK.
- July 19—Proceed by motor coach to BOLZANO. Beautiful Dolomites.
- July 20—Continue by motor coach via Cortina to Venice.
- July 21—IN VENICE. One full day sightseeing trip will be made in the city, accompanied by guide visiting on foot, in the morning, St. Mark's Square and Church, Ducal Palace, Campanile, etc. including a three hour ride by gondola, in the afternoon, on the famous Grand Canal.
- July 22—Afternoon: Proceed by rail to Florence.
- July 23—IN FLORENCE. One full day drive will be made in the city by motor coach with guide visiting Church of San Lorenzo and the famous Medici Chapels, St. John's Baptistry, Dante's House, Fountain of Neptune, Viale dei Colli, Cascine Park and other places of interest.
- July 24—Afternoon: Proceed by rail to Rome.
- July 25 to 27—IN ROME. Two full day drives will be made in the city by motor coach with guide visiting Sistine Chapel, Chapel of Beato Angelico, Appian Way, Circus Maximus, Aurelian Walls, Catacombs, Scala Santa (Holy

- Stairway), Palatine Hill, Arch of Titus, Temple of Venus & Rome, Greek Theatre, the Ghetto and many other places of interest.
- July 28—Proceed by day train to GENOA.
- July 29—Proceed by motor coach over the Italian and French Rivas to Nice.
- July 30—IN NICE. At leisure.
- July 31—Proceed via Milan (short stop-over) to COMO. Transfer to CERNOBBIO.
- August 1—Transfer to COMO. Proceed in the afternoon by rail to Lucerne.
- August 2—IN LUCERNE. At leisure.
- August 3—Seats will be reserved in motor coach for a full day drive over the Grand Alpine route via Kussnacht, Tell's Chapel, Foot of Mount Rigi, Arch Goldau, Brunnen, Axenstrasse, Tell's Monument, Devil's Bridge, Andermatt, Furka Pass, Rhone Glacier, Gletsch, Grimsel Pass, etc. to INTERLAKEN.
- August 4—IN INTERLAKEN. At leisure.
- August 5—Proceed by rail to Paris.
- August 6 to 9—IN PARIS. One full day drive will be made in city by motor coach with guide visiting Opera, Place Vendome, Eiffel Tower, Notre Dame Cathedral, Palace of Justice, Madeleine Church, Luxembourg Palace and Gardens, Sorbonne, Latin Quarter and other places of interest. One full day drive will also be made by motor coach with guide to Versailles including a visit to the picturesque, Malmaison.
- August 10—By special boat-train to HAVRE and sail on the S.S. *Champlain*.
- August 17—Due NEW YORK.
- EXTENSION TOUR
- August 10—Leave Paris by day train for Cologne. HOTEL MONOPOL *METROPOL.
- August 11—Leave by noon train for Hamburg, and continue by night train with sleeping car for Copenhagen.
- August 12—Arrive Copenhagen in the morning. HOTEL PHOENIX.
- August 13—IN COPENHAGEN. Half day of visit of the city by motorcoach with guide including the Glyptothek, Castle Island, the Museum, Parliament House, Fish and Flower Markets, Round Tower, University, Cathedral, Horti-
- cultural Gardens, Rosenborg Castle, and other places of interest.
- August 14—IN COPENHAGEN. Afternoon excursion by motorcoach with guide to North Zealand, visiting the famous Kronborg Castle, the reputed Castle of Hamlet, the Danish Riviera, the Royal Castles, and return over the King's Road. Leave by night train with sleeping car.
- August 15—Arrive Stockholm early evening. HOTEL CONTINENTAL.
- August 16 to 18—IN STOCKHOLM. Half day of sightseeing of the city by motorcoach with guide visiting the Southern and Western parts of the city, and including the Ridderholm Church, the Pantheon of Sweden, the Town Hall, etc. Also half day excursion by motorcoach with guide to the Royal Castle of Drottningholm. The Palace and the Old Theatre and Museum will be visited.
- August 19—Day train to Oslo. HOTEL CONTINENTAL.
- August 20-21—IN OSLO. Half day of sightseeing of the city by motorcoach with guide, visiting the Frognersteteren, Hollenkollen, the Viking Ship, and the Sugdoy Open Air Museum.
- August 22—Leave by rail over the famous scenic rout to Myrdal. VATNAHALSEN HOTEL.
- August 23—By stolkjerre (native carriage) through the Flamsdal Valley to Flam. Steamer on the Sogne Fjord to Gudvangen, automobile via the Stalheim Valley to Stalheim. STALHEIM HOTEL.
- August 24—Automobile via Lakes Lona and Uppheim to Voss, and thence along Lake Vangsvatn to Ulvik. HOTEL BRAKANES.
- August 25—Leave by steamer on Hardangerfjord to Norheimsund and automobile to Bergen. HOTEL TERMINUS.
- August 26—Sail from Bergen in the morning by steamer of the B. & N. Line.
- August 27—Arrive Newcastle about noon, and continue by rail to London. HOTEL MOUNT ROYAL.
- August 28—IN LONDON.
- August 29—Leave by boat train for Southampton and sail by S.S. *Champlain*.
- September 5—Due to arrive NEW YORK.



For universities are more than places
 And there is teaching not the books' alone,
 The teaching that is written in men's faces,
 In the new light upon long-weathered stone,
 In the dry leaves by red November blown
 Over a campus, and the cleat-torn turf
 Where the run ended with the runner thrown
 And the long cheer rolled over him like the surf.
 And in the worn initials on the wood
 That dead men cut, that hands have polished smooth,
 Something beyond and barely understood
 Linking this youth with a departed youth
 The present with the past of memory
 And with the living future, still to be.

STEPHEN VINCENT BENÉT

New York World's Fair Essay Contest

WITH THE cooperation of outstanding leaders in our national life, the Panhellenic groups in New York City, as member units in the Fraternity Women's Committee for the New York World's Fair, are sponsoring an essay contest in 846 colleges and universities of the country in an effort to focus attention on some of the basic principles of our democracy, according to Miss Sophie P. Woodman, $\Pi B \Phi$, chairman of the Fraternity Women's Committee, which has its headquarters at the Beekman Tower Hotel, 3 Mitchell Place.

According to Miss Woodman, the committee is devoting its current annual contest to a consideration of the so-called "four freedoms" contained in the first article of the Bill of Rights, as one of its official activities as a member group of the Advisory Committee for Women's Participation for the New York World's Fair of 1939. This subject matter is one of the basic themes of the New York

World's Fair, which is stressing both in its program and in concrete form at the Fair Grounds, these so-called "four freedoms"—freedom of speech, freedom of worship, freedom of the press and freedom of peaceable assembly.

First prize in the contest, which is open to all undergraduates in the 846 colleges and universities, will be a trip to the World's Fair, including transportation, and a one week's all-expense stay at the Committee headquarters, the Beekman Tower Hotel. The winner will be entertained at a Panhellenic Day at the Fair.

Other members of $\Pi B \Phi$ serving on the Fraternity Women's Committee, include: Mrs. J. L. Moore, of the Board of Governors of the New York City Panhellenic; Miss Frances Hungerford, president of the New York City Alumnae Club; Miss Beatrice Ecks and Mrs. E. L. McKendrew.

Kamberling's Whitefish Lake Lodge

Jenkins, Minnesota

REST in pine scented Northern woods, away from the crowds. Leave social obligations and turmoil behind.

FISH in the deep blue waters for walleyed pike, bass and other game fish. Experienced guides available.

SWIM and sunbathe on sandy beaches in nature's own seclusion.

ECONOMY WITH COMFORT

Lodging—meals—boats—garage—maid service in cottages.

Rates \$24.50 per week—\$4.00 per day.

Advance reservations advisable.

Mrs. F. A. Kamberling, (Minn. Alpha)

American Express—a Trip to the Fair Without a Care

Be Foot-loose and Fancy-Free—Let Us Do the Worrying

WHEN YOU reach New York, or San Francisco, wouldn't it be pleasant to have some one to look after the bothersome details, leaving you foot-loose and fancy-free? Perhaps you can't afford a personal secretary (the recession got us, too!) . . . but you can afford to let us play "secretary" for you.

How does this sound for a carefree vacation? . . . Hotel reservation made (you will have a long list of the finest from which to choose, and *you will be sure* to get accommodations where you want them) . . . transportation by taxi to and from the Fair . . . a free ticket to the Fair handed to you . . . sight-

seeing trips arranged and paid for . . . and at the end, your hotel bill paid! What could be sweeter?

The Cost? Only slightly more than you'd pay for your hotel room alone . . . and just look at the extra things included. The price varies with the hotel you select, and of course with the length of your stay. Ask us for all information, without obligation, of course. Write to: Mrs. Edward L. Middleton, 2511 Orrington Ave., Evanston, Ill. Π Β Φ will receive a commission on every reservation so made.

→ → →

★

NEW YORK

IN 1939?

★

● Enjoy every comfort of today while you inspect the World of Tomorrow! Beekman Tower offers the utmost in club and hotel facilities for World's Fair visitors. You'll be at home here among college and fraternity friends, for Beekman Tower has made your special needs its business! It's the nearest hotel of distinction to the World's Fair.

BEEKMAN TOWER
3 MITCHELL PLACE
NEW YORK CITY

N. Y. Headquarters National
Panhellenic Fraternities



To Pi Phi and families
After World's Fair
Visit

Benjamin Franklin Inn
On Atlantic Ocean
Asbury Park, N.J.
(48 miles from N.Y.)

Carrie E. Stroud, N.Y. Alpha,
extends sincere hospitality
and reduced rates.

Send for illustrated folder.

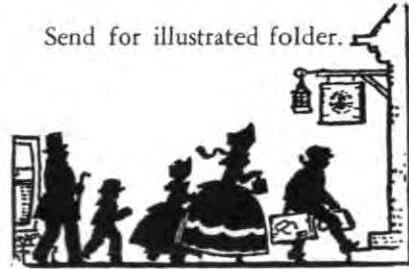



Top: The Church at the Glades, Great Smoky Mountains National Park, where "roadside clinics" are held by the nurse from the Pi Beta Phi Settlement School. *Center:* A mountain home, Great Smoky Mountains National Park. *Bottom:* Mountain home, Great Smoky Mountain National Park. Photography by Dorothy J. MacLean, Gatlinburg, Tennessee.

NEWS FROM LITTLE PIGEON

Edited by JEFFRIES GREEN PACE, *Virginia A*

After many months, we now have the opportunity to bring to you our sweet singer of the Convention—our much loved nurse, Marjorie Chalmers. The following will give you some conception of the reason for the confidence placed in her by our people of the mountains.

MOUNTAIN MUSINGS

By

MARJORIE CHALMERS

Could anything look more cosy than a log cabin, small and solid, clay chinking between the squared logs and the big outside chimney of field stones? Set it in the fold of the wooded hills with a lazy plume of smoke above it, and fling a tumbling little branch at its feet. Under the trees, set a few "bee-gums" sections of big log with the bark still on, hollowed and burned out and with a hole for entrance, and roofed with a slab. Swing a huge three-legged caldron over the charcoal of past fires. It is a fitting picture for the home of sturdy adventure and true American independence.

"Draw up and warm. Hit's raight cold out this evenin', an' hit's a fur piece up th' hill. I've not been s'feisty sence back younder. I've just felt a sight on earth bad. Tuesday week I was clean out o' heart, and 'lowed I'd send fer you. I been ill as a hornet, too, and though I'm not much stout yet, I did all what you-uns told me afore and hit help me fine."

We sat talking, comfortably toasting our toes before the old fire-place of field stones, with the glowing embers and huge back log. The late winter sunshine lay in golden pools on the wide boards of the floor. It touched gently the fine patrician features and well shaped work-roughened hands lying relaxed on the clean print dress.

Many kinds of work could those hands do. Hoeing in the 'taters or the corn on the steep hillside (for where a plow will not go, a woman and her man can and will); washing, up in the wash-holler, where the clear cold mountain stream rushes over its rocky

bed, and the clothes, taken from the great iron kettle hung over the log fire, are plunged and rinsed, and hung on near-by bushes to dry; mixing the meal ground at the mill farther down the creek, into corn-bread—baked sometimes in the wood stove in the "lean-to" and sometimes in the four-legged kettle in the ashes on the hearth; lovingly caring for the numerous children—the oldest now settled in the cabin "a pieceways up the hill," and the "least-un" chubby and pink-cheeked sleeping under the bright-pieced kiverlid on the hand-made wooden bed in the corner of the big room. The clumsy-looking loom by the fireplace bore mute testimony to the artistry of those hands, for the work on it was linen, fine and smooth, its border of beautifully blended colors. Carding, spinning, and dyeing the wool with home-made vegetable dyes, is not so common in these days, when "fotched-on" yarns and threads are so easy to obtain, but the rhythmic thumping of the loom can be heard in many of the homes.

Often, rising above the sound of the loom, can be heard the sweet minor of an old harp song. Harp singing was once the frequent entertainment in the Great Smokies, but many of the younger folk are losing their interest in the old ways, as in the rest of the world today, and there is great danger in its dying out entirely. People come from miles around for a Harp Singing, sometimes for just the evening and at other times for all day, "eatin' round" at noon. The song books are quaint and interesting, "New Harp of Columbia, A System of Musical Notation, with a note for each sound and a shape for each note," arranged for publication in 1867. The shape denotes the place in the scale—a triangle for "do," a diamond for "mi" and so on. The place that "do" occupies on the staff, indicates the key. Many of the songs are identical with the ballads sung by wandering minstrels in the days of Chylde Harold, songs of valor and unrequited love, in quaint phrasing and weird melody. Usually unaccompanied, sometimes to the lovely tunes of a dulcimer, they are pitched by a leader, sung through by



Photograph by Dorothy J. MacLean, Gatlinburg, Tenn.

MOUNTAIN CABIN, GREAT SMOKY MOUNTAINS NATIONAL PARK

note, and then comes the lining of innumerable verses of the "poetry". Men singers are greatly in the majority, the acknowledged leaders, and follow each other in directing the chosen songs with simplicity and quiet poise. A tuning fork may or may not be used, but so true-toned are these natural singers that there is never the slightest variation in pitch from the beginning to the ending of the song. The slight swaying of the body, the faint tapping of the foot, or the movement of the hand, tells the absorption as song follows song. One who has never heard a real "Old Harp Singing" cannot imagine the gripping beauty of sound, the thin reedy voices of the women and the full rich tones of the men, blending in almost wild harmony—now triumphant in religious ecstasy, now saddened by the sin and sorrow of the world.

Money earned in weaving is often used to repay money loaned in time of need. More than once, the Weaving Supervisor has heard a remark somewhat like this, "My, I'm raight

proud to get this warp. We-uns are about to have Johnnie's tonsils tuk out. The nurse says she won't get shet of her misery till hits done. She's just plum whupped out all the time, and ain't been raight peart sence she had that spell of the Tizik. What with risin's and her head a'bealing till I cain't plat her ha'r, she ain't fitten to circulate around." Or it may be that—"I aim to carry Major to see the tooth dentist next time he comes. He's got a doty tooth, an' hit's drug out long enough waitin' fer sommat to pay him with."

Of all the nurse's busy days, perhaps the most interesting are those of the Well Baby Clinics, in the out-lying districts. Visiting is done days in advance, to get the word back in the hills and "hollers" that the County Health doctor and the nurse are coming at a certain time. A central place is selected, the school or church house, or a neighbor's house, a bench is provided where the babies may be examined, platform and baby scales, a measure "to see how much you've grown since last time," and the family folders with the records

of each child under six. Those who go to school are examined in the school and the records are kept in separate folders.

Should the day be warm and the shade inviting, the clinic may be held under the trees and the affair takes on a social aspect. Old and young turn out for the event and they come "fur pieces" for the service or just to watch. Life seems to be set at slower tempo in the hills, and folk take time to enjoy each day's happenings and to be friendly. Babies seem to like being weighed in the scales set up on the running board, with the blue sky overhead and laughter of grown folk and children mingling with the song of birds. Amid goodnatured chaffing, a line forms for the "shots"—so often a feature of these gatherings. "Hit'll shore kill ye if'n ye take hit, but that's better than airy dose of the fever." "Ketch a'holt of Crockett. He's apt to throw a dog-fit when the needle strikes in." "Well if that ain't the beatin'est. I never felt a thing." "'Slike buyin' a pig-in-a-poke, never know if'n hit's goin' to get sore." In the friendly atmosphere of these clinics, in the quiet visits in home or office, and in working side by side at some sick bed, one comes to appreciate to the fullest, the fineness of character and keen mentality of these people; their reticence is not backwardness, but the calm poise, the unselfishness of the well-bred.

The very land in which they live should make them grow in "wisdom and stature." One should learn the happy gift of patience

in these hills. They stand, serene and strong, ever-changing, yet never-changing through the years. Sometimes a glimpse of the Old Smokies is breath-taking in its beauty. The vista opens through the clouds and, there in the distance, timeless and magnificent, are the everlasting hills". One who comes to these mountains in the winter would be surprised to see the cabins, which are screened by thick foliage in the leafy seasons. Homes are tucked away in the most unexpected places, their backs against a cliff, their feet in a creek; or perched precariously on a ledge, with foot-holds up a bank to the hospitably open door. Each day, each season has its loveliness—the gorgeous colorings of autumn, the soft tints of spring, summer's thick foliage and flowers and the almost unearthly beauty of snow on the evergreens, the Fairyland on the mountains when the sun gleams on frozen mist in winter.

To be understanding in problems of sickness and of health, to serve in a way that teaches as it aids, to keep philosophy, sympathy, and tact as watchwords, gaining thereby a poise, a contentment, an inner calm, that will carry one through the rough places—these must be the aims of one who strives to make living more secure for a community. Such a one then, should make this petition: "May I never be too busy with persons to care for personalities. May I never see duty so clearly as to be blind to its blessings. May I always find beauty in life and be ever grateful for each loveliness that I find."

GRAND COUNCIL announces that the $\Pi B \Phi$ Fellowship for 1939-1940 has been awarded to JANE JOHNSON, Wisconsin A. Her picture appears among honor girls in this issue.

Vermont A won first place in a snow-modeling contest last winter at Middlebury, Vt.

The Third Biennial Zeta Province Conference will be held June 12, and 13, 1939 in Miami, Florida.

Will You Help In Rushing



Send names of girls you can recommend to the chapter concerned using the blank on the lower half of this page

The name and address of the Rush Captain of each chapter appears at the end of each chapter letter. If you can not find her name, send your recommendation to the Central Office for forwarding.

Name of rushee

Address

Statement of personal acquaintance or lack of it

Statement of term for which girl is registering

Name of educational institution or institutions attended by her

.....

Scholarship record

Social status

Personal description, including special interest and talent

.....

.....

Further remarks



RUTH WILSON
COGSALL

CHAPTER LETTERS

Edited by RUTH WILSON COGSALL, Kentucky A

ALPHA PROVINCE EAST

MAINE ALPHA—UNIVERSITY OF MAINE

Chartered, 1920

Pledge Day, March 2, 1939

Maine Alpha chapter was delighted to have Mrs. Finger, the Grand Secretary, visit it February 16 and 17. She arrived Thursday morning and after conferences with some of the girls, was taken to lunch by the $\Pi B \Phi$ Panhellenic representatives. In the afternoon the chapter held its formal meeting. The pledges took Mrs. Finger to the Cabin for dinner that night. Friday afternoon she was guest of honor at a tea at Colvin Hall.

Rushing parties were held February 11 and 25 at the chapter room. The latter was a treasure hunt which ended at the room where the girls played Chinese Checkers and ate sandwiches and hot cocoa before the open fire.

The annual winter carnival here at Maine was held February 21 and 22. $\Phi \Gamma \Delta$ won the snow sculpturing contest with their representation of the Carnival Queen. A X A's fifty-foot basketball player was the largest snow sculpture in the United States. Maine won the annual invitation ski meet at which Bates and Colby met. The next weekend we also won the state series basketball games with no defeats to our credit.

The Off-Campus girls here at the University were recently organized with Ruth Leavitt, a $\Pi B \Phi$ pledge, as their president. Ruth is also the secretary of $\Sigma M \Sigma$ the psychology fraternity.

Katherine True is the new President of Colvin Hall and Virginia Jewett is on the Colvin Social Committee. Katherine is secretary of $K \Delta \Phi$, honorary educational fraternity.

Alberta Hobson, a pledge, made 4.0 which is an All A average for the fall semester. The average of the six pledges was 3.5 with all but one on the Dean's List.

Maine A held its spring formal at the Tarratine Club in Bangor April 21, with the Initiation Banquet at the Bangor House the next evening.

PLEGGED: Elizabeth Scammon, Owls Head; Mary Flanagan, Madison.

DOROTHY DAY

NOVA SCOTIA ALPHA—DALHOUSIE UNIVERSITY

Chartered, November, 1934

Pledge Day, October 25, 1938

INITIATED, December 3, 1938: Betty Bligh, Phyllis Hendry, Marion Little, Elizabeth McCurdy, Edna Menger.

The Initiation Banquet was held at the Lord Nelson Hotel at 6:00 o'clock. Following this banquet the alumnae entertained the actives at a dance.

The annual Christmas party was held at Charlotte Smith's residence in the form of a cooky-shine on December 5. The presents exchanged were given to the Jost Mission.

The actives assisted the alumnae in selling theater tickets for Christmas presents. The money gained in commissions was given to the Anti-Tuberculosis League.

The actives are continuing their social service work in the Children's Ward of the Victoria General Hospital. During the Christmas holidays some of the actives drove cars and aided in the delivery of Christmas dinners to poor families for the Good Samaritan Club.

Nova Scotia A has been writing to other chapters in

the fraternity, in an attempt to broaden its national viewpoint.

This year the Panhellenic Council has been very successful and the two chapters have cooperated very well. A letter is to be sent out by the council to each freshette, giving to her information concerning the two womens' fraternities on the campus. This year on Munroe Day an award is to be presented to the freshette whom the Panhellenic Council has chosen as the best all-round girl in the class. Among the requirements, scholarship is to be the first consideration.

Margaret MacAskill took a leading part in the Player's Guild production for the Connolly Shield competition, while Gene Morison, an alumna, played the lead in a ΔT play in the same competition.

On Saturday January 21, a tea for the mothers of fraternity members was held at the home of Margaret Mack.

Mrs. Finger, Grand Secretary, visited the chapter on the weekend of January 28 and in her honour a buffet supper was held at Charlotte Smith's.

The Fraternity Formal took place at the Lord Nelson on February 24.

Mrs. Macneill, one of our patronesses, entertained the actives and alumnae at a very delightful tea at her residence on March 5.

In April Founders' Day was celebrated by the Senior Farewell Banquet held at the Nova Scotian Hotel, and this brought to an end another successful year.

RUSH CAPTAIN: Marion Little, 454 Robie St., Halifax, N.S.

PLEGGED: Audrey Miles, Kay Smith.

MARGARET A. MACK

VERMONT ALPHA—MIDDLEBURY COLLEGE

Chartered, 1893

Pledge Day, November 20, 1938

INITIATED, February 27, 1939: Alice Austin, Louise Henofler, Elizabeth, N.J.; Priscilla Bateson, Walpole, Mass.; Viola May Guthrie, Baldwin, L.I., N.Y.; Jane McGinnis, Cranford, N.J.; Jane Oliphant, Maplewood, N.J.; Betty Ryder, Attleboro, Mass.; Virginia Witte, Rockville Centre, L.I., N.Y.; Betty Wolfington, Penfield, Pa.

A busy winter season has passed for Vermont A, both in fraternity and college activities. Among campus events during November were two concerts, one given by Roland Hayes, famous Negro tenor, and the other by Charles Naegale, outstanding pianist. The College added Arthur Schlatter, Swiss ski expert, to the faculty as ski coach for the coming season. Coffee was served after the football game with U.V.M. for the members of Vermont B who attended. Ruth Colesworthy was awarded a jacket by the Woman's Athletic Association for having received 1000 points in athletics. Rushing was a most successful period ending with the pledging of seven girls on November 20. The first party for the freshmen was a frontier party and everyone dressed as Indians or pioneers, and kept the frontier spirit up throughout. A pledge dance was held shortly following pledging at the chapter rooms.

In December, the chapter enjoyed a visit from Mrs. Everett, President of Alpha Province East. For its Christmas project this year, the chapter gave clothes and gifts to a poor family instead of having the usual Christmas party. Marion Wishart '37 visited the chapter and a supper was given for her. Several pledges were on the Frosh Frolic committee and Betty Robertson had a poem in the *Saxonian*, the college literary magazine.

Installation of officers took place in January and a supper for those incoming was given by the outgoing

officers. Helga Prym, the German exchange student, talked on school life in Germany at a social meeting and a joint social meeting was held with A Z Δ. Archibald MacLeish gave a lecture on contemporary poetry. Winter Carnival was the highlight of February and was a grand success, with a woman's ski meet introduced for the first time. The college team won the ski events in both the men's and women's meets. Many members of the chapter served on Carnival committees and took part in the play, "Russian Revels." Jane Acker was co-chairman in charge of the production. I B Φ won the cup for the best statue in the interfraternity snow sculpture contest.

Mrs. Finger, Grand Secretary, paid the chapter a pleasurable three day visit, and a supper was given in her honor preceding the Humphrey-Weidman dance recital. Initiation took place February 27 with the banquet following. Many alumnae attended and Mrs. Caswell was toastmistress. Priscilla Bateson received the high scholarship award and Betty Wollington and Lois Dale won the prizes for the most improvement scholastically. Evelyn Robinson is on the Dean's List for the second semester.

Miss Pollard read from the history of the chapter that she has written at a March social meeting. Vermont A was hostess to Vermont B and Massachusetts A when Founders' Day was celebrated on April 22. A program was given and a supper served for the visitors.

Evelyn Robinson, Hudson View Park, Peekskill, N.Y., is rush captain for the coming year.

PLEGGED: Marjorie J. Tomlinson, Swarthmore, Pa.
EDITH FINLAY

VERMONT BETA—UNIVERSITY OF VERMONT

Chartered, 1898

Pledge Day, February 16, 1939

INITIATED, February 14, 1939: Shirley Gray.

The first weeks of the second semester were the formal rushing period. During the first week the freshman women and transfers were entertained at teas given by the various sororities. About fifty invitations were issued for the chapter tea, for which Madge Hendee was in charge. The following week the rushees were entertained at formal dinner parties. The chapter entertained fifteen girls at dinner held at the chapter house. The theme was the World's Fair and a fashion parade of "Styles of Tomorrow" was given. The beautiful and novel creations were also practical, with gadgets for use in a civilization of further inventions. The climax of the entertainment came when the chapter sang the "Pi Phi Goat Song" and a live goat, tied with a "bow of wine and silver blue" was conducted into the room.

Bids were issued the next week, and the chapter closed a very successful rushing season by pledging seven girls. Previous to the formal rushing, the chapter had open rushed and pledged five upper class girls; the pledge group is now twelve.

Joanna Metcalf was elected president of the pledges. Kathryn Scott is president of Mortar Board, and Priscilla Savage and Miriam Healy are also members. Priscilla Savage has been elected the Cosmopolitan girl of New England. Mary Arms is secretary of the junior class, Shirley Mayforth is secretary of the sophomore class, Frances Lynch is vice-president of the freshman class.

The 42nd annual Kake Walk was held February 18. Jane Allen, Catherine Clark, Margaret Crowley, Shirley Gray, Elizabeth Gurney, and Joanna Metcalf ushered.

The pledge supper was held at the chapter house, Elizabeth Marshall was in charge. Priscilla Brayton was in charge of the tea which the pledges gave for pledges to other Greek letter sororities. Shirley Mayforth was in charge of the pledge dance held at the chapter house February 25.

Vermont B observed Founders' Day with Vermont A. This is the one time of the year when Vermont A and Vermont B plan to be together and the celebration of Founders' Day with others adds to the significance of the occasion.

Vermont B has enjoyed especially entertaining Mrs. Everett, Province Vice-President, and Mrs. Finger, Grand Secretary, at the chapter house.

PLEGGED: Barbara Bagby, Pattsburg Barracks, N.Y.;

Priscilla Brayton, Fall River, Mass.; Catherine Clark, Holyoke, Mass.; Madeline Crosby, Whiting; Barbara Evans, Essex Junction; Eleanor Fletcher, Woodstock; Jean Harshbarger, Detroit, Mich.; Phyllis Ingram, Waynesboro, Pa.; Frances Lynch, Burlington; Joanna Metcalf, Waterbury; Patricia Wood, Poughkeepsie, N.Y.; Jane Wray, Burlington.

RUSHING CHAIRMAN: Mary Arms, College II B Φ House, Burlington, Vt., home, Farmington, Me.

HESTER KEHOE

MASSACHUSETTS ALPHA—BOSTON UNIVERSITY

Chartered, 1896

Pledge Day, October 27, 1938

INITIATED, February 18, 1939: Rena Abbott, Oneida, N.Y.; Martha Taylor, Norwood; Lois Wildes, Melrose.

Initiation was followed by a banquet at the Boston University Women's Building at 146 Commonwealth Ave. The theme of the banquet was the Day, Martha Taylor '42 speaking on Morning, Gail Chase '41 on Noon, Dorothy Cushman '40 on Afternoon, and Lotte Lehmbeker '39 on Evening. Mrs. Anna Robinson Nickerson's inspiring speech was on Night. Eleanor Hinckley, vice-president of the chapter, acted as toastmistress.

Dressed in graduation caps and gowns, the seniors at the College of Liberal Arts opened their traditional Senior Week with chapel services on February 12. General group singing, collegiate tunes, and a tea continued Tuesday's program. A buffet supper and special entertainment were high spots of the Jamboree on Wednesday. Anne Haavisto served on the committee for the brilliant Senior Ball at the Copley-Plaza Hotel on Friday evening which climaxed the week of activities. Eleanor Hinckley was in charge of the Senior Assembly, and Miriam Taylor was a member of the General Committee for Senior Week.

Eleanor Hinckley was chairman of "Klatsch Kollegium," the annual costume party sponsored by Γ Δ on March 17. The affair originated more than fifty years ago at the College and is one of the most popular events of the year.

At the annual "Stunt Night" celebration held on March 10, eight stunts burlesquing college life were presented by groups of faculty members and students. The former Lieutenant-Governor Gasper G. Bacon, master-of-ceremonies for the evening, presented a silver loving cup to the group performing the best stunt.

The alumnae club entertained the actives and the initiates at a delicious chicken dinner after the chapter meeting on Monday, February 27. A very pleasant evening was spent renewing friendships and singing I B Φ songs.

On the basis of her participation in extra-curricular activities, Miriam Taylor was inducted into Scarlet Key at a banquet on March 25. The organization was founded in 1938 to recognize notable achievements and contributions to all-University activities. Miriam has also been elected permanent vice-president of the class of '39.

The New England Panhellenic Conclave was held in Boston on March 17, 18, and 19 at the Panhellenic House. Those who were unable to attend the convention can obtain printed copies of the material discussed at the various meetings.

Rena Abbott, one of the new initiates, is a member of the Junior Week Committee.

The chapter winter formal took place on March 4 at the Panhellenic house. The great success was due to the fine management of the social chairman, Jean Smalley, and her committee.

In an effort to raise the scholarship, the chapter divided into two teams last semester, the winning team being given a spread by the losers.

Founders' Day was celebrated this year by the active and alumnae chapters with a cooky-shine and entertainment.

PLEGGES: Marjorie Bates, Marblehead; Marion Cowles, Stoneham; Lois Forster, Natick; Anita Haesler, Denver, Colo.; Janet Legg, Worcester; Doris Lippincott, Norwich, Conn.; Carol Stender, Tekoa, Wash.

LOIS A. SCHUBERT

ALPHA PROVINCE WEST

NEW YORK ALPHA—SYRACUSE UNIVERSITY

Chartered, 1896

This spring the College of Fine Arts is presenting a series of four concerts by the Syracuse Symphony Orches-

tra. Andre Polah, the conductor, recently accepted an invitation to be one of the conductors of the American Lyric theater. He will be associated with Leopold Stokowski and Fritz Reiner.

Among the noted people who have visited Syracuse University are: Odell Shepard, last year's winner of the

Pulitzer award for biography; Carl Sandburg, poet and Lincoln biographer; Thomas Wilfred, the inventor of the Clavilux color organ; Dr. Gregory Mason, the composer, who gave a lecture on "The Listener's Share in Music," Tambourine and Bones, the musical comedy club, presented "Life Goes to College" as its annual show. Seven sophomore beauties were featured. $\Pi B \Phi$ was represented by Lois Woodhull and Athena Capronis. They were chosen by John La Gatta, the illustrator. The March 6 issue of *Life* contains photographs of the production.

The Senior Ball was held on January 30 at the Hotel Syracuse. The music was supplied by Artie Shaw's orchestra.

Mrs. Lois Snyder Finger, Grand Secretary, visited New York A from February 16 to 19. A tea and a dance were given during her stay.

Founders' Day was celebrated on April 28 by a banquet at Drumlin's Country Club. This year the alumnae entertained the active chapter. It is a custom for the alumnae and actives to alternate each year in giving the banquet.

The chapter rehearses daily for the step singing contest. This is one of the most beautiful traditions for women at Syracuse. The singing is done out of doors, on the steps of Hendrick's Chapel. The winning house presents its selections on Moving Up Day. Last year, under the able direction of Frances Zygmunt, $\Pi B \Phi$ won second place.

On April 21 the Spring Formal was held at the Bellevue Country Club. This is the chapter's outstanding social event of the year.

Phyllis Kidwell is a member of $H \Pi T$, senior women's honorary fraternity similar to Mortar Board. Marcia Jump and Anne Herrington belong to $\Phi K \Phi$, scholastic and activity honorary fraternity. Jean Vercoe, Natalie Caston, Helen Spense and Eleanor Newkirk have been pledged to $\Sigma A I$, honorary and professional music fraternity for women. Eleanor Roackey is a member of $A \Xi A$, women's honorary design fraternity, and Marguerite Clark belongs to $T E$, the interior decoration honorary fraternity.

RUSHING CHAIRMAN: Whitney Smith, 210 Walnut Pl., Syracuse, N.Y.; Summer address: 53 Clinton St., Jordan, N.Y.

AMY ALMFELT

NEW YORK GAMMA—ST. LAWRENCE UNIVERSITY

Chartered, March, 1914

Pledge Day, December 12, 1938

INITIATED, November 26, 1938: Ruth Slater, Norwich. INITIATED, March 13, 1939: Margaret Brookins, Utica; Audrey Cargill, Larchmont; Elizabeth Hill, Trenton, N.J.; Mary Jones, Sherrill; Ann Kirkham, Riverside, Conn.; Barbara Ladd, Lewiston; Virginia Matchett, Rockville Center; Jill Young, Verona, N.J.

After final examinations and all the usual house parties during midsemester vacation, New York Γ started the spring semester with a new zest. The first major activity on the hill was the Winter Carnival in which six different colleges participated. The Carnival entertained Hans Strand, noted amateur skier, who gave some thrilling exhibitions of jumping.

On March 20 the University held an Athletic Banquet in honor of the senior athletes. For the first time this banquet was open for the whole university. All the fraternities on the hill attended and were entertained by speeches by Frank Kavanaugh, trainer at Cornell and formerly at St. Lawrence; Carl Snavely, Cornell coach; all-American Brud Holland and other noted Cornell men.

The University's second Annual Photographic Salon was held April 17 to 23, the purpose of which was to stimulate interest in photography among the students. Karl Compton, outstanding president of Massachusetts Institute of Technology, has been selected as Commencement speaker.

New York Γ had the pleasure of entertaining Mrs. Finger at a formal tea on February 22, at which time she was introduced to the faculty wives and women officers of the University.

In March the chapter held a cooky-shine for its pledges and presented the skit written by Toronto A which was given at Convention last summer.

A week after formal initiation the chapter held its initiation banquet featuring a colorful Hawaiian scene in which all the initiates took part. Speeches and serenades provided the entertainment of the evening.

The Westchester Alumnae Club very kindly presented the chapter with a gift of \$50 with which to buy a tea set.

The annually popular Hollywood party, a distinctly $\Pi B \Phi$ party at St. Lawrence, was even more gay this

year. The posters of glamorous movie stars, handsome leading men, cameras, and colorful costumes worn by the guests gave one a true impression of Hollywood. The couple with the most unique and well-carried-out costume won the prize.

The chapter will celebrate Moving Up Day with a May Day Breakfast at which the members' mothers and the alumnae will be entertained.

New York Γ carried out a special program in commemoration of the twenty-fifth anniversary of the chapter's founding and of Founders' Day.

The unique office of Assistant Editor-in-Chief of the University newspaper, was created for Carolyn Meyer at the recent election of the new staff.

Dorothy Zimmerman was recently elected to $\Gamma \Sigma E$, national honorary chemistry society. There are two girls on the Dean's List this semester, Carolyn Meyer and Anne Cowles. Virginia Joyce is a member of *Who's Who in American Colleges*.

PLEGDED: Margaret Brookins, Utica; Audrey Cargill, Larchmont; Janet Fliege, Asbury Park, N.J.; Elizabeth Hill, Trenton, N.J.; Mary Jones, Sherrill; Ann Kirkham, Riverside, Conn.; Barbara Ladd, Lewiston; Virginia Matchett, Rockville Center; Lucy Ormand, Dearborn, Mich.; Janice Paisley, Mount Vernon; Virginia Ruhl, Westfield, N.J.; Virginia Thoren, Caldwell, N.J.; Jill Young, Verona, N.J.

RUSH CAPTAIN: Mary Jane Lang, 103 Lexington Place, Utica, N.Y.

D. EVELYN KULP

NEW YORK DELTA—CORNELL UNIVERSITY

Chartered, 1919

Pledge Day, October 10, 1938

INITIATED, March 24, 1939: Marguerite Wilder, Pierrepont Manor; Nina Jordan, Sacramento, Calif.; Elizabeth Price, Augusta, Me.; Delores Sager, Avoca; Ruth Freile, Irvington, N.J.; Grace Agnew, Great Neck; Carolyn Sander, New York City; Beverly Schwartz, Trumansburg; Ruth Hyde, Niagara Falls.

The chapter is very sorry Mrs. W. H. Mylander, chaperon, is leaving this June after seven years of devoted service.

Florence Dixon was elected to $\Phi K \Phi$ and is Assistant Woman's Editor of the *Cornell Daily Sun*; Doris Stead was elected to $\Pi A \Theta$ and $K \Delta E$, Gertrude Pasto to $\Pi A \Theta$, and Alice McFall to $\Phi K \Phi$.

Naomi Weyand is on the Cornell Women's varsity basketball team. Lucille Shoemaker is on the Junior Advisory Committee. Sally Gibson and Helen Gross are members of the Women's Athletic Association Council. Helen Victoria Gage is a member of the Cornell Dramatic Club. Barbara Brown, member of the Junior Blazer Committee, helped decide that the jackets this year would be dark blue, formerly they have been white.

The chapter had a Christmas party December 18 with the annual exchange of verses accompanying the ten cent presents and with the reading of the "senior socks," works of art by the sophomores. During Christmas vacation a group of actives and alumnae from New York Δ met for luncheon in New York City.

A Student Tea was held January 7. Betty Holdredge was chairman. Each member invited as many girls as she wished.

The theme of this year's Junior Week was "The Winter Wonderland." A successful Ice Carnival with many prominent skaters, fraternity house parties, snow figures, and the Junior Prom with three good orchestras were the outstanding features of the weekend.

Mrs. Roosevelt and Governor Lehman spoke during Farm and Home Week along with many other celebrated speakers. A pageant of the fashions in costumes that were worn by women who have helped to make history was an unusual feature this year. Florence Dixon was in charge of the Guide Service. Each girl in the Home Economics College had some special work to do during the week.

The chapter was honored to have the Grand Secretary, Mrs. Lois S. Finger, as guest for three days. Mrs. Finger inspired a greater feeling for $\Pi B \Phi$ and made New York Δ realize more than ever that it is a part of a great organization. A faculty reception was given in her honor.

Formerly initiation has been in the afternoon, followed by a banquet and an informal dance. This year initiation was held at five o'clock followed by a banquet at the Ithaca Hotel. The new initiates stayed at the house overnight and were immediately made to feel that they were now true members of $\Pi B \Phi$.

One of the graduates of last year who lives in Ithaca, Marion Myers, was married April 10. Most of the chapter attended the ceremony which was held in the historic Sage Chapel.

The Glee Club and Orchestral Concert was the most important musical program of the year. Alice McFall and Doris Gorman took part in Gilbert and Sullivan's "Trial by Jury." Gertrude Pasto, Margaret Myers, and Francis Hartman also participated in the concert.

To celebrate Founders' Day this year, the chapter gave a luncheon at Forest Home Inn. A short program based on the founding of $\Pi B \Phi$ followed the luncheon. Florence Dixon was chairman.

RUSHING CHAIRMAN: Barbara Brown, 143-5 38th Ave., Flushing, N. Y.

SALLY GIBSON

ONTARIO ALPHA—UNIVERSITY OF TORONTO

Chartered, 1908

Pledge Day, January 16, 1939

INITIATED, February 6, 1939: Helen Carpenter, Brantford; Margaret Corkett, Brampton; Phyllis Kelk, Eleanor Greene, Toronto.

INITIATED, February 27, 1939: Jean Clement, Toledo, Ohio; Barbara Crassweller, Windsor; Edith Wilson, Ingersoll; Elizabeth Seccombe, Cringan Trimble, Barbara Watts, Erie Armstrong, Nancy Baker, Elizabeth Callow, Elizabeth Christie, Toronto; Martha Reesor, Lindsay.

Ontario A chapter began a busy spring semester with a week of rushing, during which two teas, a luncheon, a supper party, and two evening parties were given. For the supper party the chapter house was decorated to look like a railway station, and the entertainment was planned to carry out this idea. The alumnae of the chapter took over one of the evening parties, and they had everything as it is on shipboard, including the games.

On February 13, the Panhellenic dinner and dance, the only official interfraternity party, took place. Mrs. Finger visited the chapter during the latter part of February, and a luncheon was held in her honour at which the President of the University, the Dean of Women of University College, and the presidents from each fraternity on the campus were present.

Panhellenic has brought in a system of chapter limitation. No chapter may have more than thirty members in the fall of each year, and those fraternities, such as $\Pi B \Phi$, who have more than thirty now, may only take ten new members every year until they get their numbers down.

Ontario A is well represented in all extra-curricular activities this year. Catherine Bryans won the College badminton tournament, and has been chosen as one of the four girls who will play against McGill University. Mary Carter, Eleanor Jane Warwick, Margaret Foulds, and Lucille Graham played hockey. Gertrude Evans did extremely well in the swimming meet, while Marion Gallie is on the ski team of four girls who will compete against McGill University. Lucille Graham is secretary of the Women's Undergraduate Association. Isobel Younge is fourth year representative in the women's residence.

The formal dance of the fraternity took place on March 10. Founders' Day Banquet was held April 1 at which Ontario A and Ontario B, and the Buffalo Alumnae Club met at Hamilton. This and the Senior Farewell Service completed the occasions of the fraternity year.

RUSHING CAPTAIN: Kathleen Baker, 135 Dunvegan Rd., Toronto.

JOYCE SIMPSON

ONTARIO BETA—UNIVERSITY OF WESTERN ONTARIO

Chartered, October 29, 1934

Pledge Day, September 30, 1938

INITIATED, December 10, 1938: Mary Dampier, Jean McNally, Beatrice Moore, Ruth Robinson, Maxine Ward, London; Geraldene Mackinnon, Windsor; Betty Vradenburg, Niagara Falls.

The University of Western Ontario has taken great strides this year in the development of its music department. Dr. Harvey Robb, formerly of Toronto, has inaugurated a series of "Sunday 9 O'clocks." These are informal concerts, in which outstanding artists take part, assisted by the college glee club and orchestra. Dr. Robb is also giving a series of lectures about the history and development of music, which he illustrates by use of the college record library.

The inter-college girls' basketball meet was held at Western at the end of February. The visiting teams from Toronto, McGill, and Queen's Universities who were housed at the various fraternities for the weekend, were entertained after the games at a formal dance at the Hotel London.

Something entirely new at Western this year is a ski club, which has been a huge success. It has taken part in contests, has made week end trips, and is looking forward to a very bright future.

Ontario B has been presented with many useful gifts this year. The graduating class gave the chapter a solid walnut chest with the letters $\Pi B \Phi$ carved on the top. At Christmas, Beverley Couch gave a lovely set of silverware to the chapter house. In December, the active members purchased a silver tea service, engraved with the crest and Greek letters.

Of the ten students admitted to the Honour Society of the University of Western Ontario this year, five were members of $\Pi B \Phi$: Beverley Couch, Elizabeth Harvey, Eleanor McRae, Mary Screation, and Anne Walden.

Eleanor McRae was the director of the Committee on National Scholarships. Anne Walden and Margaret Lawton were on the committee for the Arts Ball. Mary Screation was the secretary of the University Students' Commission.

Mrs. Finger, Grand Secretary, visited Ontario B at the end of February and gave the Chapter many useful ideas.

On March 4, the annual formal dance was held at the London Hunt and Country Club.

Rushing took place from March 19 to March 25. At one party, moving pictures, which the chapter had previously had taken of the rushees on the campus and in the cafeteria, were shown, much to the delight of the rushees. At the same time, the Settlement School film was shown.

Ontario B celebrated Founders' Day by a tea at Niagara Falls with Ontario A.

Panhellenic Council issued uniform house rules this year. It is the first time that the fraternities have had the same rules.

Convocation at the University of Western Ontario will take place on June 7, the day of King George's and Queen Elizabeth's visit to London.

RUSH CAPTAIN: Mary Screation, College: 151 Oxford St., London, Ont. Summer: Richmond St., N. London, Ont.

JOAN COGDON

BETA PROVINCE

PENNSYLVANIA BETA—BUCKNELL UNIVERSITY

Chartered, January 4, 1895

Pledge Day, October 11, 1938

INITIATED, February 9, 1939: Helen Balliet, West Nanticoke; Jane Brooke, Pittsburgh; Alice Colbert, Takoma Park, D.C.; Tatiana Reid, Harrisburg; Martha Rice, Lewisburg; Jean Steele, Vandergrift; Ilaria Sterniuk, Plymouth; Dorothy Thomas, Exeter.

Pennsylvania B held its annual dinner dance on February 11. Dinner was served at the Hotel Lewisburger and dancing followed in Tustin gymnasium. The gymnasium was effectively decorated with large silhouettes of men and girls, and red hearts, giving the dance an appropriate atmosphere of Valentine's Day. Following initiation on February 9, a cooky-shine was held in the suite.

A meeting devoted to Settlement School was held with

the alumnae club on February 24. Moving pictures of the school were shown, and some of the products made there were on exhibit.

The Christian Association sponsored a drive for funds, part of which were to be applied toward the room and board of a refugee student from Germany. Bucknell University gave a scholarship to the student, and Miss May Marmorek was chosen as the candidate. The Men's Glee Club has recently completed a highly successful mid-winter tour of the eastern cities. Concerts were given, and several radio broadcasts were made.

An intersorority song contest was held March 23 under the sponsorship of $M \Phi E$, honorary music fraternity. The members of Pennsylvania B have been practising regularly. Two years ago, in a contest sponsored by this same group, the chapter succeeded in winning the silver plaque offered as a prize.

Several of the members of the chapter have distinguished themselves in activities this year. Two of the pledges, Nancy Byrod, and Betty Grim, were selected

for the freshman honorary society, A A Δ. Rae-Louise Sultz and Dorothy Thomas were initiated into Θ A Φ, honorary dramatic fraternity. Rae-Louise has been active in Cap and Dagger, the dramatic society of the college. She has acted in several of the plays presented, and was assistant director of the most recent, "Idiot's Delight." Betty Eyer was initiated into Π M E, honorary mathematics fraternity.

BARBARA LUDWIG

PENNSYLVANIA GAMMA—DICKINSON COLLEGE

Chartered, 1903

Pledge Day, September 26, 1938

INITIATED, February 13, 1939: Elizabeth Bingham, Westchester; Margo Boote, Yonkers, N.Y.; Jean Brown, Trenton, N.J.; Elizabeth Hamann, Stratford, Conn.; Hilda Knaub, Mount Wolfe; Margaret Linzel, Chevy Chase, D.C.; Sarah Mohler, Lancaster; Mary Snyder, Ashland; Nancy Woolf, West Redding, Conn.

The February initiation ceremonies of Pennsylvania Γ were followed by a banquet in the blue room of the newly decorated James Wilson Hotel. After that the chapter members attended a basketball game at the gymnasium.

On February 21, the Settlement School movie was shown to the chapter. This took the place of the regular meeting.

The Pi Beta Phis were champions of the girls' interfraternity basketball contest. Having won for three consecutive years, the chapter now keeps the silver cup as a permanent possession.

The main social event of the winter season, held on February 2, was the Midwinter Ball. The gymnasium was cleverly decorated with hundreds of cotton snowballs hanging from the ceiling and many silhouetted figures of skaters and skiers on the walls. Mary Helen Person, senior, was elected by the student body as one of the attendants to the queen of the ball.

The Chi Omegas have moved into new rooms this year. These are located on a corner of the Mooreland campus and are very attractive. Definite plans by the college are being made to develop Mooreland and to remodel Bosler Hall. In future years an auditorium will be erected on the Mooreland campus.

At the Honor Banquet on March 2 for students with A averages, three of the nine girls attending were Pi Beta Phis: Mary Horn, Bernadine Zeigler, and Mary Samuel.

The chapter scholarship feed, a custom inaugurated last year, was again proclaimed a success by the winners of the competition. At the first roll call, girls with equal averages are paired off. Then, at semesters, those who have made the lower averages are required to pay for the feed.

In the college stage production "The Shining Hour" on March 30, Ruth Porter took a leading part in the role of Mariella Linden. Also in the dramatic line, Jane Gilmore made her first appearance before the "mike" in a radio broadcast of twelve weeks duration over station WHP, Harrisburg. Jane and Mrs. Mulford Stough, wife of Professor Stough of Dickinson, were the actresses in this skit entitled "The Warren Family." The program was a philanthropic project of the Committee on Human Relations of the National Council of Women.

Marion Rickenbaugh, chairman of the Dickinson Panhellenic Council, and Mary Horn, delegate from this chapter, attended the Panhellenic Convention of the Mid-Atlantic Area on February 23, 24, and 25.

Two celebrations were held for Founders' Day. The chapter celebration took place at a supper meeting in the rooms. Besides that, several of the chapter traveled to Bucknell to join with Pennsylvania B in commemorating the Founders of the Fraternity.

A former member of Pennsylvania Γ, Christina Meredith, graduate of 1934, and daughter of the Dean of Women, was married during the Christmas vacation to Carl S. Vestling, a professor at the University of Illinois. The couple have made their home in Champaign, Ill.

RUSHING CHAIRMAN: Mary Horn, 316 Carmita Ave., Rutherford, N.J.

JOYCE CRICKMAY

OHIO ALPHA—OHIO UNIVERSITY

Chartered, 1889

Pledge Day, September 19, 1938

INITIATED, March 4, 1939: Alma Acomb, Mary Elizabeth Lasher, Jean Finsterwald, Helen Baker, Sue Wooley, Kathryn Sherrard, Athens; Gene Attwood, Ruth Story,

Jane Hay, Cleveland; June Allbright, Monongahela, Pa.; Mary Dressler, Dayton; Gloria Gammage, Logan, W.Va.; Virginia Pride, Clouster; Eleanor Schulz, Hot Springs, Va.; Eleanor Cheney, Marion; Alice Mecham, Nelsonville; Esti Maxwell, Salem, W.Va.

January 14 Ohio A's Winter Formal was held at the Hotel Berry. The walls of the ball room were decorated with gold arrows, and balloons were let down from the ceiling during the dance.

On February 17 the pledge chapter held a sweater dance at the Men's Union for the active chapter. Sweaters were hung on clothes lines about the room.

The theme of the 1939 Prep Follies was a song folio, Ohio A's part of the Follies was a skit portraying "The Girl Friend of the Whirling Dervish."

On March 4 the new initiates were honored with a formal banquet at the Hotel Berry. On March 5 a reception was held for Dean Voigt in honor of her twenty-fifth anniversary. Virginia Mullett and Jean Kimball acted as hostesses. Betty Seelbach was named on the Senior Class Day committee. April 14 the Spring Formal was held at the Athens Country Club.

April 21 and 22 Ohio A attended the Beta Province convention held at Columbus.

Founders' Day was celebrated by the active and alumnae chapters with a formal dinner on April 28.

PLEGDED, February 20, 1939: Doris Bach, Erie, Pa. March 1, 1939: Sara Carolyn Murdock, Ironton. March 6, 1939: Mary Robertson, Clarksburg, W.Va.

RUSH CAPTAIN: Barbara Brenner, College: 6 South College St., Athens, Ohio. Summer: 419 East Lake St., Lancaster, Ohio.

RUTH MAYES

OHIO BETA—OHIO STATE UNIVERSITY

Chartered, 1894

Pledge Day, October 5, 1938

INITIATED, January 29, 1939: Martha Litter, Columbus; Ardath Kleinbans, Toledo; Katherine Fite, Marysville; Ruth Hoffman, Branch Hill; Doris Maxon, Akron; Sally Lemert, Ruth Seright, Zanesville.

In the Strollers' Dramatic Production, "You Can't Take It With You," Mary Ann Crawford, who has danced with the Rockettes several summer seasons, and Anna Eileen Heckart had the roles of the dancer and the haughty mother, respectively. The chapter again strove to sell more Strollers tickets than any other campus organization so that the cup might be Ohio B's permanently.

The pledges at Ohio B won the Pledge Sing. The time has come for the selection of the *Makio*, the year book, queen. Petty of *Esquire* is to judge the entries from pictures. Doris Maxon is Ohio B's candidate. Speaking of queens they have become quite a chronic affair on this campus. They are chosen for every occasion and consequently have lost the prestige and honor formerly attached to such a position. However, Panhellenic has already begun to take steps to prevent the situation from continuing.

The various women's fraternities have taken an interest in bowling. Recently there has been started an interfraternity bowling group and Π B Φ is working hard for first place in the contest.

Founders' Day Banquet was a big affair with the chapter this year because it was shared with all of the chapters in Beta Province. With Barbara Owen as general chairman and each member of Ohio B working on a committee, the days of April 21 and 22 were successful.

The chapter house was the center for Beta Province convention. Miss Onken conducted a model initiation, followed by a cooky-shine, and then a banquet at one of the hotels, with a general get-together for card playing, singing, and chatting afterwards.

On Sunday Miss Onken was the guest of honor at a tea given by Ohio B where she was introduced to the Head Residents and Sorority Presidents on the campus. The other province chapters were also guests and were likewise introduced to the campus.

ELEANOR EVANS

OHIO DELTA—OHIO WESLEYAN UNIVERSITY

Chartered, 1925

INITIATED, February 25, 1939: Elaine Johnson, Del.; Betty Carlson, Shaker Heights; Eleanor Dreves, Cleveland Heights; Marjorie Hartsock, Lakewood; Jean Patch, Rocky River; Virginia Brown, Swissvale, Pa.; Elizabeth Gongwer, Ashland; Virginia Harris, Marion; Joan

Mansur, Dayton; Ruth Marsh, New Philadelphia; Alice Janette Miller, Lima; Jane Scott, Waverly; Naomi Strang, Vineland, N.J.; Kathleen Sutherland, Bedford; Mary Rebecca Upton, Piqua; Patricia Weaver, Sebring.

Ohio Δ was honored by a visit from Mrs. Wild, Assistant to the Grand Vice-President, for the Greek Conclave held at Wesleyan every two years. Discussion groups were held on December 2 and 3. A formal dance was held December 3 with Jane Elliott, K K Γ , reigning as queen. Ruth Jones, was one of her attendants.

The Eighth Annual Funfest sponsored by Wesleyan Players was held on February 17 and 18. Skits were given by sororities and fraternities who competed for a loving cup. This year Π B Φ , under the direction of Virginia Jones, won first place. The skit depicted a typical day at Wesleyan. First place among the fraternities was won by Δ T Δ .

Norman Thomas, Socialist leader, spoke to the Ohio Wesleyan student body during February. He was brought to the campus by the Liberal Club.

The beauties for the *Bijou*, Ohio Wesleyan yearbook, are to be chosen this year by Jon Whitcomb, magazine illustrator and Wesleyan graduate. The Pi Beta Phi nominated for this honor were Virginia Boyd, chosen by Π B Φ ; Virginia Jones, chosen by B Θ Π ; Frances Mantle, chosen by Φ K Ψ ; and Virginia Palmer, chosen by Σ Φ E .

Mrs. Florence S. Robnett, Π B Φ from Iowa B, appeared on the Ohio Wesleyan campus on February 20 through the courtesy of W.S.G.A. This noted vocational consultant talked to the student body on "Personality Factors For Success." She also held personal conferences.

At the initiation banquet held February 25, Rebecca Upton was given an award for the pledge with the highest scholastic average for the past semester. Jane Scott was chosen the model pledge on the bases of scholarship, attitude, and contribution to the chapter.

Selected by excellent scholarship for the Dean's List, granting unlimited class cuts are: Ruth Jones, Dorothy Kirn, Evelyn Long, Helene Smith, and Rebecca Upton.

Helene Smith was recently elected to Θ A Φ , dramatics honorary, which gave "The Ghost of Yankee Doodle" as its play this season. Ruth Jones had a part in the play. Working on the various crews were: Helen Merrick, Helene Smith, Evelyn Long, Virginia Boyd, and Ruth Marsh.

Every Friday afternoon informal "get-togethers" are held at the chapter rooms. Sometimes the freshmen give skits on manners. Dean of Women, Mary Helen Fretts, was entertained on March 3 at one of these gatherings.

Beta Province held its first conference April 21 and 22, at Columbus, Ohio. Delegates from Ohio Δ were Virginia Jones and Ruth Jones.

RUTH WILLIAMS

WEST VIRGINIA ALPHA—UNIVERSITY OF WEST VIRGINIA

Chartered, 1918

Pledge Day, February 24, 1939

INITIATED, March, 1939: Lydia Beckett, Clarksburg; Jean Blosser, Point Marion, Pa.; Frances Stotler, Jane Dunning, Fairmont; Betty Bierberson, Mary Louise Foulk, Wheeling; Carol Johnson, Eleanor Jones, Morgantown; Virginia Koepler, Bluefield; Murdayne Marshall, Grantsville; Mary Ben Morris, St. Petersburg, Fla.; Jane Nelson, Salem; and Elizabeth Weltton, Moorefield.

Jane Grainger, presided over the initiation which was held at the chapter house. It was followed by a formal dinner at the Hotel Morgan. Carol Johnson received the scholarship award.

Virginia Davis, West Virginia A's candidate for the Amy B. Onken Award, is West Virginia University's representative for *Who's Who in American Colleges*. Especially active in the dramatic world is Virginia Weaver, who recently played the lead in "Stage Door," and she is now rehearsing as the heroine in "On the Bridge at Midnight." Ellen White French, who made an average of 2.8, is now wearing the West Virginia A scholarship pin.

Founders' Day was commemorated with a cooky-shine in the chapter house. Alumnae, actives, and new initiates took part in the program.

The Annual Military Ball, held March 3, found Jane Linn Osborn, officiating as Sponsor of Scabbard and Blade, and assisting in the formal initiation of new members. Second semester finds Rosalie O'Neale, Elizabeth Bailey, Jane Linn Osborn, Betty Jane McWhorter, Lucy Jones, still acting as R.O.T.C. Sponsors.

Shirley Curry is Π B Φ 's candidate for the annual beauty contest. Murdayne Marshall and Frances Williams are second and third choice. Ann Yoke, was honored recently by her selection as a member of Matrix, Journalism Honorary Society.

Dione Toussaint, a member of Senior Orchesis, was in a recital given by that organization. She did several solo numbers.

The Π B Φ Formal has been scheduled for May 5. It is to be held in the Hotel Morgan.

The Morgantown alumnae had a benefit card party to raise funds for the Settlement School. It was held in the lounge of Elizabeth Moore Hall. The actives and pledges of West Virginia A assisted in serving.

The official rushing season for the second semester ended February 22. West Virginia A had several informal dinners and a bridge party.

PLEGDED, February 24, 1939: Marjory Annon, Clarksburg; Vernah Stewart, Huntington.

BETTIE STALLINGS

GAMMA PROVINCE

MARYLAND ALPHA—GOUCHER COLLEGE

Chartered, 1897

Pledge Day, November 5, 1938

INITIATED, January 31, 1939: Melissa Pyle, Baltimore; Doris Cole, Brookline, Mass.; Eleanor Jessup, Rye, N.Y.; Jean Hamlin, Montclair, N.J.; Janet Schug, Williamsport, Pa.; Jacqueline Miller, Parkersburg, W.Va.; Jean Parker, Rockland, Ill.; Muriel Anderson, Indianapolis, Ind.; Miriam Weller, West Point, Neb.

The members of Maryland A have been very busy this term, participating in many college and fraternity functions.

The Gamma Province Convention was a big item in the list of engagements. Founders' Day Banquet was unusually inspiring and thrilling because it was held at Convention, together with the other chapters of the province. Maryland A was very happy and fortunate in having the Convention held in Washington, D.C. It was so near Goucher this year that almost every member of the chapter could attend the entire program.

Two social events of interest were the fraternity tea dance which was held in the chapter rooms, and was very successful, and a tea for friends. This tea was so enjoyed and seemed so worthwhile that the chapter has decided to hold a similar event every month. The girls feel that it gives them an ideal chance to include their friends in their fraternity fun.

On February 16, the Baltimore Alumnae Club entertained Maryland A in a very unique way. Since bowling is such a popular sport in Baltimore, the alumnae decided to introduce it to the actives with a bowling party, which was considered great fun, even by the novices. After

bowling, the alumnae and chapter members returned to the rooms for a cooky-shine.

Two other events of much note in the social whirl were the annual Panhellenic Dance and the Winter Cotillion, which was an all college dance held in the Hotel Belvedere in downtown Baltimore. In May, the Pi Phi dance and the May Ball, another all college function, took place.

Now the entire college is looking forward to the operetta, "The Bohemian Girl." Each year the Goucher Glee Club presents a musical show. The Pi Beta Phi are well represented in the chorus and Ruth Morrow, Sarah Showalter, and Melissa Pyle have leading parts.

Then, with the advent of Spring, Goucher held its annual May Day out at the campus in Towson, and Boat-ride down the Chesapeake to which everyone looks forward with much enthusiasm.

EDITH B. HOLDEN

D. C. ALPHA—GEORGE WASHINGTON UNIVERSITY

Chartered, 1889

Pledge Day, March 6, 1939

INITIATED, February 18, 1939: Eleanor Bonham; Lucile Burford; Florence Colbert; Margaret Copeland; Patricia Donovan; Betty Eicher; Virginia Lathrop, Wichita, Kan.; Marjorie Matthews; Carter Miller; Nancy Morgan, Santa Fe, N.M.; Virginia Saegmuller; Elizabeth Swartz; Anne Thurman; Marianna Trowbridge; Dorothy Tripud.

A buffet supper at the Washington Hotel was held Saturday, February 18, in honor of the initiates. At that

time the new actives received spot-pins or stationery from their "mothers."

The All-University Prom took place February 4, with attendance from colleges and universities nearby. This being the second year for such a type of social function, it promises to be an annual event.

The Mothers' Club of D. C. A gave its annual tea at the rooms for the actives, the pledges, and their parents. Just recently the club has opened a bank account for a future chapter house.

The annual Panhellenic luncheon was one of the features of the National Panhellenic Congress, which took place in Washington on February 24 and 25. Faith Baldwin, the novelist, was the guest speaker. It was held at the Wardman Park Hotel.

The Interfraternity Pledge Prom was held on January 6, with the corresponding Panhellenic Pledge Prom on February 15. Both dances were at the Kennedy-Warren Hotel. The "baby" Panhellenic Council is functioning quite well at George Washington. At the annual Interfraternity Prom on April 1, couples danced to the strains of Larry Clinton's orchestra at the Willard Hotel. The Panhellenic Prom was held later in the month.

Once again the university staged its yearly cherry blossom sale the week of George Washington's birthday. The proceeds from the sale of the blossoms are for the Educational Foundation of the National League of Masonic Clubs in connection with the University School of Government.

Something new occurred at Convocation February 22. Instead of the usual speech-making, Gladys Swarthout, opera and screen star, gave a very enjoyable program which fitted in appropriately with the occasion.

February 17, the Junior Alumnae Club of Washington gave a Settlement School benefit dance at the Chevy Chase Women's Club. The club has been organized only a short time and has been very helpful to the active chapter.

A gold cup was awarded to D. C. A for selling the most subscriptions to the yearbook, *The Cherry Tree*.

Doris Gamble is a II B Φ transfer from Indiana Δ , Purdue University.

PLEGDED: Doris Eide; Pauline Eshelman, Long Beach, Calif.; Nancy Whittemore.

CELESTE DORNEY

VIRGINIA ALPHA—RANDOLPH-MACON WOMAN'S COLLEGE

Chartered, 1913

Pledge Day, September 24, 1938

INITIATED, February 26, 1939: Margaret Ann Black, Ardmore, Pa.; Jean Cox, Parkersburg, W. Va.; Alice Cunningham, Shenandoah, Iowa; Annie de Montel, Helen de Montel, Wichita Falls, Tex.; Betty Freeman, Alice Jones, Dallas, Tex.; Jane Knight, Chapel Hill, N.C.; Kathryn Lacy, Claire Smith, Longview, Tex.; Ann Felts, Marion, Ill.; Emma McGinty, Atlanta, Ga.; Elizabeth Phelps, Birmingham, Ala.; Marjorie Riepma, Springfield, Mo.; Marjorie Ann Sanborn, Goldsboro, N.C.; Jeanette Sentell, Shreveport, La.; Louise White, Tampa, Fla.

This fall Virginia A was honored by a visit from Mrs. Joseph Barnwell, Gamma Province President. Everyone who came in contact with Mrs. Barnwell was won by her personality and charm and loyalty to II B Φ .

Out of the twenty-two girls pledged last semester, seventeen were initiated. The night preceding initiation, the pledges entertained the active chapter at supper and then presented a short skit. After initiation the chapter had the annual cooky-shine.

Sock and Buskin gave their spring play "Stage Door" by George Kaufman and Edna Ferber. Edna Wood and Marjorie Turner assisted as Master Electricians. Ann Philips, Louise White, Dorothy Ann Blair, and Jeanette Sentell aided in the production.

On March 10, Even Day was celebrated by the even classes. The freshmen were in charge of the decorations and chose a clever scheme. Jane Knight, a new initiate, was chairman of Even Day and Marjorie Ann Sanborn and Katherine Kinton were chairmen of committees.

Frances Dowling has been selected as the representative from Randolph-Macon to the International Relations Club Convention which will be held at Williamsburg. At the end of the last semester Margaret Ann Black, Elizabeth Phillips and Em Collins were accepted as members of the German Club. Jean McPherson, Margaret Hicks, Betty McManus and Virginia Skeen were brought out Θ , an honorary organization. Margaret Hicks was also brought out Humbig , an honorary athletic organization. The chapter had two members on the Dean's List: Frances Dowling and Dorothy Ann Blair.

Virginia A held its Founders' Day Banquet at Boonsboro Country Club. The theme was centered around

Holland with toasts and decorations carried out accordingly. The Sophomore Scholarship Cup was presented to Dorothy Ann Blair.

The chapter is now making plans for open house on May Day and hopes to make a few improvements in the house before the close of the school year.

RUSH CAPTAIN: Dorothy Ann Blair, Fort Smith, Ark.
EMMA LOUISE COLLINS

VIRGINIA GAMMA—COLLEGE OF WILLIAM AND MARY

Chartered, 1925

Pledge Day, February 17, 1939

INITIATED, February 18, 1939: Catherine Jones, Marguerite Hill, Norfolk; Ethel Teal, Richmond; Ella Dickenson, Lebanon; Edith Rathbun, Washington, D.C.; Theodosia Kelcy, Westfield, N.J.; Natalie Nichols, Great Neck, N.Y.; Virginia Boardman, Jackson, Mich.; Kathryn Butterfield, Cleveland Heights, Ohio; Eleanor Ely, Hutcheson, Kan.; Jane Mercer, Eleanor Wilkinson, San Diego, Calif.; Muriel Morris, San Francisco, Calif.; Margaret West, Honolulu, T.H.; Margaret Longley, Wahiawa, T.H.; Katherine Cotterman, Manila, P.I.; Margaret Ford, Roxboro, N.C.; Dorothy Lindquist, Tuckahoe, N.Y.

With the second semester registration over, the college presented a full schedule of activities. On February 8, Charter Day exercises were held celebrating the 246th anniversary of the college's royal charter. After the formal academic procession, the six professors who represent the earliest professorships were presented to the student body and faculty.

The faculty is sponsoring a seminar in government, bringing to the campus such prominent men as Harry L. Hopkins, Madden, and Andrews, who will speak on subjects vital to the political and economic students of the college. Thurman Arnold, past Assistant Attorney General of the U.S. gave an interesting lecture on "The Philosophy of Government."

The Fine Arts Department is sponsoring Sunday movies on the history of the development of the film. The "epic" films of the past fifteen years are being shown for students in an effort to give them a critical and historical perspective of what has been achieved.

A recent movie short, "Bow Strings," brings to the film a former College of William and Mary student, Jean Tenney. While here, Jean was a member of II B Φ Fraternity, Θ A Φ , and K Δ II. Her championship titles include that of Maryland State for 1936, and the National Championship for 1937, 1938.

The Southeastern International Relations Clubs held their conference in Williamsburg the first weekend in April. This conference, sponsored by the Carnegie Endowment Fund for International Peace, brought to the campus several speakers of importance in this field. Jean Warren and Lucille Harder had an active part in arranging the program for this meeting.

The Convention of the American Mathematical Association was held here during the Christmas vacation.

Virginia Γ held its initiation February 18, and afterwards, held the banquet at the new Inn. At this time, the initiates gave a new set of dining room furniture to the house. The following day a reception was given for them.

On March 29, the biology, chemistry, physics, and psychology departments held a joint "Open House." Many students took advantage of this opportunity to see the type of work done by each of these departments.

This year the Panhellenic Association has set aside each Monday night as exchange night. At this time two members of each women's fraternity are invited to another house for dinner. This has proved very interesting, and has furthered the promotion of friendship and interest among all of the social groups.

Betty Moore is a member of the debate team which made a Southern tour February 26-March 6. Lucille Eldridge had the lead in the spring operetta, "Pirates of Penzance." Katherine Cotterman was also in the cast; while Janet Murray and Norma Warren helped on the production end. Janet led the figure for the mid-winter formal this year. Beale Sale has been elected into *Who's Who in American Colleges* for her outstanding work in W.S.G.A., athletics, and music.

The Founders' Day celebration was held this year in Washington, D.C. at the Convention of Γ Province. An interesting two days of lectures and discussions, climaxed with a banquet and dance, were enjoyed by the members of Virginia Γ . This chapter celebrated the Founders' Day a week earlier with its annual "serenade" to all fraternities on the campus. The banquet was attended not only by the actives of Virginia Γ , but also by the Pi Beta

Phis of the class of 1934. This group wished it to be a custom for them to return every five years, and thus they had an opportunity to be with the chapter for the Founders' Day celebration.

The chapter heartily welcomes Marva Blair, affiliated from Missouri T.

RUSH CHAIRMAN: Grace Flavell, 128 Winona Ave., Germantown, Philadelphia, Pa.

MARGARET H. MITCHELL

NORTH CAROLINA ALPHA—UNIVERSITY OF NORTH CAROLINA

Chartered, 1923

Pledge Day, October 12, 1938

INITIATED, February 6, 1939: Janice Cobb, Melville Corbett, Kinston; Emily Crow, Dallas, Tex.; Sarah Griffith, Asheville; Louise Hall, Scotland Neck; Mary Lewis, Montclair, N.J.; Mary Jane Yeatman, Columbia, Tenn.; Bertha Merrill, Eufaula, Ala.

North Carolina A and the Chapel Hill Alumnae Club recently put their heads together to formulate a money-making scheme. The result is a \$75 boost financially with very little effort. The two clubs sponsored a silver display for the Towle Silver Company.

The members of the chapter are riding in fine style these days, for early in January they purchased a second-hand Ford. They named him "Barkis," hoping that he will always be willing. "Barkis" is getting a liberal education, for he accompanies his owners to all sorts of classes, from English to art and music appreciation. The Pi Beta Phis are quickly forgetting the art of walking, and are therefore slightly worried over their sedentary existence. A dash to the swimming pool or bowling alleys results in a little beneficial exercise.

In the winter quarter, Louise Walker was elected president of the Dialectic Society. This is only the second time in the long history of this organization on campus that a woman has held this office. Mary Lewis, at the same time, was elected clerk.

The University has been quite upset over the application of a Negro to enter school here. The state legislature, college officials, and students have mulled over this matter, trying to determine the subsequent actions of such an admittance. The problem has not yet been solved, but a recent proposal would establish graduate courses in the Negro colleges in Durham and Greensboro, and make some Chapel Hill professors available to teach them.

A gigantic cafeteria is being built to enable better eating facilities for the students. Old Bynum gymnasium is being remodeled to take care of journalism classes, for with the new Woolen gymnasium, Bynum is superfluous in regard to the athletic set-up.

In the spring quarter election in the Φ Assembly, Melville Corbett was elected reading clerk to replace Janice Cobb. This election has kept this specific office in the hands of Pi Beta Phis for three succeeding quarters, for Cornelia Thigpen had held it in the fall.

An election to choose ten outstanding senior girls resulted in having three members of the chapter, Olive Cruikshank, Kathryn Fleming, and Virginia Bower, elected. Informal snapshots of them will be in the university annual.

The Gamma Province Convention was held the last week-end in April at George Washington University. Several members of the chapter attended the convention, particularly enjoying it since it coincided with Founders' Day. Washington was lovely and D.C. a made delightful hostesses.

VIRGINIA BOWER

NORTH CAROLINA BETA—DUKE UNIVERSITY

Chartered, 1933

Initiation Day, February 24, 1939

INITIATED, February 24, 1939: Dorothy Alyward, Daytona Beach, Fla.; Arline Koch, Williamsburg, Pa.; Mary Ann Shivers, Woodbury, N.J.; Evelyn Bandy, Old Greenwich, Conn.; Louise Searight, Fort Bragg; Virginia Connor, Rutherford, N.J.; Frances Exley, Savannah, Ga.; Virginia Haile, Towson, Md.; Carol Hoover, Durham, N.C.; Noel Johnson, Atlanta, Ga.; Betsy Kehr, Toledo, Ohio; Suzanne Knox, Detroit, Mich.; Alice Schureman, New Brunswick, N.J.; Margaret Wischmeyer, Terre Haute, Ind.

North Carolina B presented its pledges at a Pledge Dance given in the Ark on December 18. It was a card dance and the Ark was beautifully decorated with Christmas trees and silver bells.

Immediately following initiation a cooky-shine was given in the Presidents' Clubroom and the pledge awards were presented. Alice Schureman received the award for best all round pledge and Virginia Haile for the highest scholastic standing. Virginia was also selected for Ivy, honorary freshman scholastic society.

The chapter is proud of its chapter room which was redecorated last spring and has now added a phonograph attachment to the radio. The plan for entertaining the faculty at after dinner coffees in the chapter room has worked out very successfully for the chapter enjoyed them and found that they helped us to become better acquainted with our professors. Our annual cabin party was held March 19.

The new initiates entertained the old members at a supper in the chapter room March 5, after which they presented skits. The first scene was in 1867, the second in 1939, and the third in 2209. They had worked out extremely clever costumes, especially for the 2209 rushing party, and some new songs, the words of which were composed by the girls.

North Carolina B is looking forward a great deal to Mrs. Smith's visit in April and to the Province Convention in Washington. Nearly the whole chapter is planning to attend the convention.

Rosemary Forsythe and Mary Elizabeth Crawford have been chosen among the twenty most beautiful girls on the Duke Campus.

Duke University has had many outstanding visitors and entertainers this semester. Dr. Henry Hitt Crane was here for Religious Emphasis week; Dr. Walter Judd, and Kirsten Flagstad were here earlier in the year. Extensive plans are being developed for the Women's Symposium which is being held at Duke March 28-April 1. This symposium is attracting a great deal of attention both locally and nationally.

PLEGDED, February 28: Helen Knight, Durham.

SARAH ANDREWS

SOUTH CAROLINA ALPHA—UNIVERSITY OF SOUTH CAROLINA

Chartered, October 9, 1931

Pledge Day, February 6, 1939

INITIATED, February 28, 1939: Ann Donnelly, Columbia; Bess Dowling, Brunson; Theresa Jackson, Columbia; Helen McSteen, St Michaels, Md.; Nancy Padgett, Walterboro; Dorothy Parke, Columbia; Florence Robbins, Watertown, Mass.; Margaret Todd, Columbia; Betty Wheelchel, Allendale; Marian Wilder, Columbia; Edith Fontaine Wilson, Spartanburg; Martha Young, Livingston, Ala.

The mid-term rush season was very informal with each sorority rushing in its own way. Fourteen girls pledged women's fraternities at this time.

On February 28 South Carolina A had an informal dance in honor of the twelve new initiates and three new pledges. Preceding the dance was a banquet at the Columbia Hotel with the alumnae, actives, and new initiates participating.

Work on the new women's dormitory is progressing very steadily, and each women's fraternity is already planning for the type furniture it will use to make its room the most attractive of all. Two sororities are to share a kitchenette and porch together, and maid service is to be had for each women's fraternity.

South Carolina A came very close to winning the cup given to the sorority or non-sorority team winning the basketball tournament. The final game was between Phi Beta Phis and Delta Delta Deltas; the Delta Delta Deltas won by five points.

Campus elections are now being held, and four Pi Beta Phis are running for offices. Ray Overton, president, had already been elected historian for the rising Senior class with no opposition. Clifton Strohecker has received two main offices, one of Society Editor of the annual for next year, and also the Junior member of the Student Union Board, which directs the affairs of the new Student Union Building. Other offices held by Pi B Φ members are secretary of the Co-Ed Association, president and secretary of the sophomore Y.W.C.A., Co-Ed Editor of the weekly paper, the *Gamecock*, four members of the cabinet of the Y, and secretary of the Y.W.C.A.

Extensive plans have been made for the anticipated visit of the Grand Vice-President, Mrs. Ruth Barrett Smith, who will arrive the latter part of April.

PLEGDED, February 6, 1939: Carolyn Fishburne, Maples, N.C.; Billie Quattlebaum, Winnsboro; Sarah Rush-ton, Columbia.

ELINOR BRAND

DELTA PROVINCE

MICHIGAN ALPHA—HILLSDALE COLLEGE

Chartered, 1887

Pledge Day, Jan. 9, 1939, Feb. 23, 1939, Feb. 24, 1939

INITIATED, Feb. 25, 1939: Janet Shelly, Windsor, Ontario, Canada; Mary Margaret Haberkorn, Mary Jane Keller, Grosse Pointe; Jean Marsh, Leah McGregor, Hillsdale; Judy Brosius, Julianne Fenske, Detroit; Bettie Carver, St. Joseph; Ann Dechant, Franklin, Ohio; Kathryn Pierce, Flint; Gretchen Schatz, Defiance, Ohio; Maxine Williams, Royal Oak; Betty Lee Wilson, Ft. Wayne, Ind.

On February 8, the chapter house burned, and its eight occupants were forced into the street. Defective wiring caused the fire. For four weeks the girls lived in various houses on campus, and less than a week ago they were able to move back into the second floor. College officials say that they will have complete use of the house before spring vacation.

Second semester rushing was exceptionally successful this year. The chapter rushed two, Phyllis King and Betty Reichel, both of Detroit, and pledged them both, together with Josephine Markoff, a rushee of last semester. The only entertainment was an informal tea at the home of Mrs. C. F. Cook.

Two upstairs rooms in the house were available for initiation on February 25 when thirteen were initiated. The formal banquet was held at a local restaurant with Julianne Fenske, Virginia Neely, Ardath Hagaman, Eleanor Smalley, and Mrs. L. P. Ford as speakers.

Jeanne Bassett, Betty Haberkorn, and Barbara Smith were pledged to $\Sigma T \Delta$ at the beginning of the semester. Betty Haberkorn is president of Panhellenic, chairman of the tea to be held in Detroit during spring vacation under the sponsorship of the Public Relations Department, and was chosen by the athletic department as the college's best sportswoman.

Virginia Neely is social chairman of the Women's Athletic Association and of the Y.W.C.A. Mary Elizabeth Bassett, Ardath Hagaman, and Betty Haberkorn were chosen to serve on the J-Hop committee.

Betty Leekley was awarded the improvement ring, Marthe-Alece Hauck, the scholarship ring, and Mary Margaret Haberkorn, the model pledge bracelet.

Katherine Spicer, was married to John Williams, A T U, February 11, and is now living in San Diego, Calif.

PLEGGED: Betty Owen, Phyllis King, Betty Reichel, Detroit; Josephine Markoff, Grand Rapids.

VIRGINIA NEELY

MICHIGAN BETA—UNIVERSITY OF

MICHIGAN

Chartered, 1888

Pledge Day, October 15

INITIATED, March 4, 1939: Virginia Appleton, Syracuse, N.Y.; Betty Asselin, Janice Bushman, Peggy Gabriel, Detroit; Helen Barnett, Huntington, W.Va.; Jean Belknap, Port Clinton, Ohio; Nancy Chapman, Grosse Pointe; Elsie Courtney, Lakewood, Ohio; Mary Jordan, Villa Park, Ill.; Martha McCrory, Quincy, Ill.; Peggy Meagher, Louisville, Ky.; Betty Shipman, Oak Park, Ill.; Betty Smith, Ann Arbor; Agnes Crow, Highland Park; Barbara Dittman, Tucson, Ariz.; Barbara Foote, Claire Reed-Hill, Washington, D.C.; Margaret Ida Gardner, Portsmouth, Ohio.

With fifty-nine active members, thirty-eight of whom live in the house, the members of Michigan B find their chapter in ship shape condition.

The largest campus activity of the year was J-Hop, which came in between semesters. Henry Busse and Count Basie were the orchestra leaders. The Intramural building was decorated in red and silver, and each fraternity and sorority was represented by a booth. A blue and silver compact was given to each girl attending the dance.

Another campus dance was the Pay Off, given by Mortar Board which was held February 24. The purpose of the dance was to give the girls on the campus a chance to pay back the boys they had been dating. One of the requirements the girls had to meet was the making or buying of vegetable corsages for the boys to wear.

The twelve junior members of the chapter worked hard on Junior Girls' Play, "Pig in a Poke." Dorothy Shipman was general chairman of the play, and Jane Nussbaum was chairman of the costume committee. The

setting of the play was in the South in the late nineteenth century. Mary Jordan, a newly initiated junior transfer, had the masculine lead, which she played extremely well.

On February 25 the new initiates gave a dance for the chapter, with Virginia Appleton as chairman. The house was beautifully decorated with wine and blue streamers, and a $\Pi B \Phi$ arrow over the mantle in the living room. Virginia made the highest grades in the freshman class, and received scholastic honors at a Panhellenic luncheon. This luncheon is held once a year in honor of the freshmen who have high scholastic averages their first semester on campus. Panhellenic Congress plans the luncheon and is responsible for carrying it out. On February 28 Dorothy Shipman was elected president of Panhellenic Congress.

A faculty tea was held by the members on March 19, and proved a big success, enabling the members to invite more professors than has been possible with formal dinners. The guests and Michigan B gathered around the dining tables to chat and eat by the candle light.

Initiation on March 4 was a gathering of many Michigan B alumnae and $\Pi B \Phi$ mothers. The theme of the banquet dinner was "Pi Phi Periodicals." Frances Mary Robinson was the toastmistress, and the alumna speech was "Time," given by Mrs. Burton Warner. Barbara Dittmann won the scholarship ring of the chapter with the highest scholastic average of the initiates, and gave the initiate speech on "Child Life."

An exchange dinner with ΨT was held on March 8. It was the second exchange dinner of the year. The new initiates, who do not live in the chapter house, were also included in the party.

In the new chapter room in the basement there is a new ping-pong table. It serves as recreation for the girls and is the source of many contests in the house, as well as practice for those girls who are on the team for $\Pi B \Phi$. There are three members on the swimming team of the Women's Athletic Association. Jean Rheinfrank is one of the best divers on the team and won first place in the last swimming meet. The most popular sport of Michigan B seems to be bowling. There are three teams in the chapter and one match has already been played this semester.

New buildings are in progress in various parts of the campus. By next fall there will be a great improvement in the dormitory situation. This is to be made possible by a very large dormitory for women and an extension on the new men's dormitory. There will also be a new Health Service and Dental building by the commencement of the next semester.

BETTIE NICHOLS

INDIANA ALPHA—FRANKLIN COLLEGE

Chartered, 1888

INITIATED, February 11, 1939: Betty Bills, Western Springs, Ill.; Jeanette Brown, Franklin; Ruth Hamacher, Lowell; Marie Elizabeth Wolf, Ft. Wayne; Dorothy Terry, Hammond.

Franklin College has been the scene of constant activity throughout the year. This can be attributed mostly to the fact that there has been an increased enrollment of about seventy.

October 23 the college celebrated its Homecoming Day. There were a greater number of alumnae present than there has been for several years. $\Pi B \Phi$ was proud that Betty Wolf, a pledge, was chosen queen of the college float. In the evening, Dr. Deppe, biology professor, was honored for his twenty-seven years of service to the college, at a "Deppe Dinner." The climax of the day was the annual Homecoming dance, which was sponsored by the junior class.

November 12 the Jitney Players presented "The End of Summer" in the college chapel. The semester was also marked with another dramatic success, which was given by the college, and was directed by Professor Hatlen, head of the Dramatic Department. This was "Stage Door" in which six Pi Beta Phi were featured. Blue Key opened the second semester with the "Blue Keeconut Grove" on January 30. This event is to become an annual affair. The dance, given in the dining room of the women's residence hall, was one of the cleverest functions of the year. Sally Spanagel, a pledge, was chosen Freshman Keeconut Queen by all the college men. This was a special honor in that it had never before been done on the Franklin campus.

This year W.A.A. redecorated and furnished one of the old rooms in the basement of the women's residence

hall, which is to be used as a recreation room.

Franklin College had a successful basketball season, being named fourth in the college conference. Rupert Ferrell, a senior, was chosen all-state guard.

Arthur Turner, a junior, won the men's state oratory contest, and Eleanor Monesmith, a freshman, placed second in the women's division. Turner will represent Indiana in the National Oratory Contest at Chicago the latter part of April.

Indiana A's annual formal dinner dance was held November 12, at the Meridian Hills Country Club in Indianapolis.

Mrs. Gertrude Deer Owens, Province President and an alumna of Indiana A, made her annual visit on December 12 and 13. The pledges entertained with a tea and the actives with a dinner in her honor.

January 17 Indiana A celebrated its fifty-first anniversary with a dinner at the home of Mrs. Leroy Cooke. Miss Harriett Palmer, the oldest living member of the fourteen charter members of Indiana A, spoke on the founding of the chapter.

Founders' Day was celebrated at the state luncheon and dance in Indianapolis the latter part of April.

Indiana A was honored at the last biennial convention, when she won the twenty-five dollar history prize. A painting for her rooms was bought with this money.

This school year Panhellenic installed the quota system on the Franklin College campus. So far, it has proved to be very satisfactory. It was decided that the fraternities should give the system a three year trial.

II B Φ has seen much activity among her members on the campus. Elizabeth Baker was initiated into A Φ Γ, national honorary journalistic fraternity. II B Φ has thirteen members on the Franklin staff. Betty Wolf and Barbara Uran were appointed chairmen of Junior Prom committees, Advertising and Decoration, respectively. Indiana A also has many girls in Y.W.C.A., W.A.A., International Relations Club, *The Almanack* staff, and others.

The pledges entertained the active girls at a delightful semi-formal dance at the Golden Glow in Shelbyville on April 14.

RUSH CAPTAIN: Jean Tillotson, 300 E. King St., Franklin, Ind.

ASSISTANT RUSH CAPTAIN: Jane Dolen, winter address, Women's Residence Hall, Franklin, Ind. Summer address, 201 S. Main St., Edinburg, Ind.

FRANCES L. HYDE

INDIANA BETA—INDIANA UNIVERSITY

Chartered, 1893

Pledge Day, January 31, 1939

INITIATED, March 4, 1939: Willoughby Allen, Washington; Mary Elsner, Seymour; Lois Frank, Fort Wayne; Marian Ireland, Brownstown; Martha Jackson, Spencer; Vera Judd, Sturgis, Mich.; Betty McCormick, Vincennes; Madelyn Scully, Gary; Carolyn Thurston, Shelbyville; Betty Jane Williams, East Chicago; Margaret Anne Torpy, Bloomington.

Indiana University in accordance with the policies of her new president, Herman B Wells, has offered a very full program of events this year. The music series has been of special interest including Emanuel Fuhrman, cellist; Madame Guiomar Noaves, pianist; Rubinoff and his piano team, Fray and Braggiatti; Nathan Milstein, violinist.

Members of Indiana B had the opportunity to entertain Doris Humphrey and Charles Weidman, the noted modern dance team, when they were here March 9. Caroline Imel is president of the dance group sponsoring their appearance, and Ann Abbott is secretary.

As a recommendation for Indiana's new basketball coach, Branch McCracken, the team has made a record this season with only one defeat.

Edythe Thornton, Indiana B's ex-president, attained another honor this spring when she was chosen for Φ B K. Madelyn Scully began her achievements as a freshman by being chosen coed major for the R.O.T.C. unit and was elected for the freshman A.W.S. council.

With the enthusiasm befitting a beauty queen, Jane Bosart is planning her trip to Wisconsin as coed captain of Pershing Rifles, the honorary military fraternity.

Delta Province conference was held at Fort Wayne, March 31 and April 1. The chapter was particularly honored to have charge of the pledging and initiation services. This convention proved profitable for the exchange of ideas as well as enjoyable by the making of new acquaintances.

The freshman bracelet was awarded at the initiation banquet, March 4, to Mary Elsner, the most outstanding

pledge. The freshman scholarship cup was given to Betty Jane Williams.

In important campus productions this spring, Peggy Smith was dance director for the Jordan River Revue, and Lois Frank was assistant.

Arleth Carvin, Jane Stevens, Martha Sears, and Betty Scully were elected to II A Θ, national education honorary.

The Founders' Day celebration was held April 22 in Indianapolis at a joint meeting of Indiana members. A luncheon was served at noon and the state dance was held that evening. Indiana B's celebration was held April 26 when the chapter entertained the local alumna group with a banquet. The program depicted the history of the national organization of II B Φ and the founding of this chapter.

PLEDGED: Sarah Jean Hays, Evansville; Elizabeth Rice, Monticello.

RUSH CAPTAIN: Betty Higbee, 729 E. 57th St., Indianapolis, Ind.

GRACE ASHBY

INDIANA GAMMA—BUTLER UNIVERSITY

Chartered, August 27, 1897

Pledge Day, November 3, 1938

INITIATED, October 7, 1938: Mary Aughinbaugh, Betty Ball, Jeanne Forrest, Montrew Goetz, Ann Harder, Mary Johnson, Indianapolis; Ethel Bailey, Greensburg; Caroline Sherley, Brazil; Mervis Wilkerson, Winchester.

INITIATED, February 23, 1939: Jo Ann Keller, Carolyn Kendall, Jane Robinson, Frances Swails, Indianapolis; Magnolia DeHart, New Augusta; Rosemary Highsmith, Flat Rock, Ill.; Leona Teter, Sheridan; Mary Wiley, Phoenix, Ariz.

A more efficient system of registration was tried this semester at Butler. The gymnasium was used for this purpose, enabling the student to finish in about half the former time.

With the establishment of a separate College of Business Administration came Dean M. O. Ross. Mrs. Ross is the Indiana Γ faculty adviser.

The Butler University Founders' Day was celebrated with exercises in the gymnasium, at which time Herman B Wells, President of Indiana University, was presented with a doctorate. He was the speaker at the banquet held in the evening.

The Barn Dance was the first chapter dance of the year. This was followed by the Christmas formal, and in the spring the pledges gave a dance for the actives. In November the local alumnae came back for the homecoming luncheon and the DePauw-Butler game. Indiana Γ was happy to introduce Delta Province President, Mrs. Owens, to the campus at a tea given in her honor. Founders' Day luncheon was attended by the active chapter. Adele Taylor Alford, ARROW Editor, was the speaker. At this luncheon, Dina Barkan received the award for having the highest scholarship from January, 1938, to January, 1939. Just before Christmas vacation the seniors gave the annual Christmas party, enlivened as usual by the remarks of a witty Santa Claus and the pledges' stunts. The Mothers' Club entertained the active chapter with a luncheon and presented them with a gift for the house.

Each semester the scholarship pin is awarded to the active making the most improvement in her grades. Helen Barton received it the first semester, Betty Grauel, the second. At Butler, a freshman girl is pledged two semesters before she is initiated, but if she makes a 2.5 average out of a possible 3, she is entitled to be initiated at the end of the first semester. Mary Wiley and Magnolia DeHart were the honor initiates this semester. Virginia Carson was initiated into Φ K Φ. A system of competition between paired members was started this year, in an effort to improve the chapter scholarship. Mary Johnson received the diamond recognition pin which is given to the initiate who has rendered the most service to the chapter.

Patty Hill was elected Freshman Rose. Indiana Γ has won this honor three consecutive years and has taken it seven out of eleven years. Jeanne Forrest and Mary Wiley were chosen by the men of the campus as among the fifteen most beautiful girls at Butler. Ethel Bailey is the vice-president of the sophomore class and Magnolia DeHart is the secretary of the freshman class and is Butler's drum major.

The entire chapter of Indiana Γ has joined the Y.W.C.A. and Woman's League, as has been the custom for the last several years. Exchange luncheons between the women's fraternities on the campus have been started this year to promote better feeling between the organizations.

PLEGDED, November 3, 1938: Doris Griffith, Indianapolis; Magnolia DeHart, New Augusta; Ann Johnson, Plainfield.

REPLEGDED: Jo Ann Keller, Indianapolis.
RUSH CHAIRMAN: Dina Barkan, Ft. Harrison, Ind.
MARY CATHERINE JOHNSON

INDIANA DELTA—PURDUE UNIVERSITY

Chartered, 1921

Pledge Days, Feb. 6 and 10, 1939

Purdue University has been chosen as one of seven universities in the country to have a branch in the Civilian Flight Training Program. Fifty-five students are now studying aeronautics under this program.

In December Delta Province's new President, Mrs. Gertrude Owens, visited the chapter. Her suggestions and comments proved to be very worthwhile and helpful.

During a week of informal rushing at the first of the second semester, the chapter pledged nine girls. The

first affair of the week was an all night party on Sunday night. About midnight the rushees were called out of bed and taken down stairs to a Valentine cooky-shine. At breakfast the next morning place cards inviting rushees to pledge were on the tables.

On Sunday, February 26, Indiana Δ entertained at a tea in honor of the faculty members.

The new chapter house is nearing completion and the girls are thrilled at the prospect of moving in during spring vacation. Initiation will not be until the middle of April so that it can be held in the new house.

The $\Pi B \Phi$ Winter Formal was held in the Union Building on March 10.

PLEGDED: Ruth Blake, Gary; Janet Craig, Indianapolis; Mary Crane, Rushville; Betty Erick, Ft. Wayne; Harriet Forgey, Logansport; Elizabeth Funsett, Ewing; Mary Jane Herring, Riverside, Ill.; Marijean Hutchison, Oak Park, Ill.; Marjorie Kuntz, Lafayette.

RUSH CAPTAIN: Ruth Zimmerman, 215 West Lake, Warsaw, Indiana.

DOROTHY HOLDEN

EPSILON PROVINCE

MISSOURI ALPHA—UNIVERSITY OF MISSOURI

Chartered, 1899

Pledge Day, February 2, 1939

INITIATED, February 20, 1939: Dorothy Carr, Oak Park, Ill.; Mary Louise Cargill, Patricia Curtis, Columbia; Mary Ann Dallas, Jefferson City; Marjorie Ellfeldt, Betty Jane Thompson, Kansas City; Jane Hughes, Macon; Nelle Hurley, Grace Sparr, Sedalia; Evelyn Lyon, Leavenworth, Kan.; Nancy Maughs, Fulton; Margaret Meredith, Betty Mack Scott, Poplar Bluff; Geraldine Rooney, Haddam, Kan.; Patricia Shannon, Mountain Grove.

AFFILIATED, February 13, 1939: Linda Cannon, Virginia A; Juliet Mayfield, Arkansas A.

At the beginning of the second semester this year, Missouri University is starting to celebrate its centennial year. Many activities are being planned. The opening feature of this celebration was a centennial banquet at which several Pi Beta Phis acted as hostesses. A special radio program about the centennial featuring President Middlebush and other faculty members was presented over the National Broadcasting Company.

Also, at the beginning of the second semester, a new Judiciary System went into effect. Since the W.S.G.A. makes the rules governing women students on the Missouri University campus, it is now given the power to enforce them through a Judiciary Board, consisting of five members representing the different housing groups on the campus. Ellen Stine, as vice-president of W.S.G.A., is the chairman of this board.

This year two $\Pi B \Phi$ mothers and three sisters were present at initiation. The Sunday before initiation the initiates attended church in a body, and they gave the flowers for the altar. That night Mary Jane Hill, the president, had a supper for the initiates at her home.

Following the usual custom the pledges gave the chapter a gift, a combination radio and mechanical victrola for the sun-room, which will furnish pleasure for guests and members, too.

Seven members of Missouri B visited Missouri A the week-end of February 18 and 19. It was an enjoyable one, as four of the girls had attended Convention this summer, and every one enjoyed hearing more detailed accounts for it. Helen Meredith Parks, Epsilon Province President, had a waffle breakfast for the visiting girls on Sunday.

One of the most delightful major workshop productions on this campus in a long time, was "Francesca da Rimini." The lead was taken by Elizabeth Foster Manning, daughter of Mrs. Everett Manning (Zannie May Estes '10). The gorgeous costumes for this production came from Hollywood and were used in the movie "Romeo and Juliet."

Since Mrs. Alford was to be in Kansas City April 1, the Kansas City alumnae asked Nebraska A, Kansas A and B, and Missouri A to attend the Founders' Day banquet to be held there at that time. Almost every member of the chapter was able to attend. The members of the Columbia Alumnae Club present a bracelet to the pledge with the highest grades. This year this went to Dorothy Carr, and it was presented to her at the banquet.

The national Panhellenic convention was held in Columbia from March 31 to April 1.

Mary Jane Yates, Juliet Mayfield, and Jane Hughes

were initiated into $\Gamma A X$, the National Honorary Advertising Sorority; Shirley Johnson was selected as one of the five candidates for Engineering Queen in the preliminaries on March 1; and Katherine Johnson was the first girl ever chosen by Missouri University to debate against the Oxford debating team.

Fathers' week-end celebration was a most successful one—despite the blizzard—as about twenty-five fathers were able to attend. After dinner the first evening the girls took their fathers to the Missouri-Kansas State basketball game and from there to the local "jelly joints."

PLEGDED: Elizabeth Procter, Betty Shafer, Kansas City; Katherine Westmoreland, Canyon, Tex.

RUSH CAPTAIN: Frances Shirky, 301 Westmount Ave., Columbia, Mo.

ELLEN STINE

MISSOURI BETA—WASHINGTON UNIVERSITY

Chartered, 1907

Pledge Day, September 21, 1938

INITIATED, February 20, 1939: Kathryn Louise Buck, Kathryn Ray Davis, Elizabeth Josephine Halliday, Betty Alma Jehle, Marjorie Anne Kammerer, Virginia Kletzer, Peggy Ray, Catherine Elizabeth Rasbach and Janet Sample. St. Louis; Minnette Chapman Duffy, New Bern, N.C.

One of the first signs of spring on the Washington University campus is the students "jellying" on the main quadrangle. Everyone seems at this time particularly to enjoy basking in the sunshine between classes.

Mrs. Newton R. Wilson bequeathed to the university a sum over \$2,000,000.00 which she left in a trust fund and which eventually will come to the university. Among her previous gifts are Wilson Hall, which is devoted to the study of geology, and Wilson Swimming Pool.

Last fall the chapter was greatly inspired by the visits of the Grand President, Miss Onken, and the Province President, Mrs. Parks.

Peggy Baker, Betty Binkard, Elva Hassendeubel, and Nancy Timmerman have been admitted to $\Phi \Sigma I$, national romance language honorary. Janet Sample and Nancy Timmerman have been admitted to $H \Sigma \Phi$, the national classical language honorary.

Kathryn Galle was elected the "Ideal Co-ed"; Marjorie Kammerer was commissioned Honorary Major at the annual Military Ball; and a $\Pi B \Phi$ pledge, Dorothy Tracy, was elected Freshmen Popularity Queen.

The Missouri B's won the intramural cups for both tennis and badminton.

Emma Jostes has been vice-president and orientation chairman for W.S.G.A. for the year 1938-1939 and Sally Alexander has been an assistant editor of the *Hatchet*, the yearbook. Helen Close has been vice-president of the Campus Y and Kathryn Galle has been vice-president of the Quadrangle Club.

In the fall, when Charlotte Lansing was in St. Louis, to play the leading role in "Blossom Time," the chapter gave a tea in her honor.

On April 19, Missouri B held its Founders' Day Banquet. The theme was the ARROW. The Editor of the ARROW, Mrs. T. N. Alford, was present as the feature article. News and honors were announced by active members in the form of chapter letters.

The annual house party was held on the week-end

of April 29 at Wildwood, a resort hotel about ninety miles from St. Louis. Missouri B's always have a good time on this week-end as it furnishes the only opportunity for the actives and pledges to be together, as practically all live off campus.

This spring the chapter has been carrying out a new rushing plan. Several of the alumnae have been very gracious about giving their homes over to Sunday evening buffet suppers. Each Sunday about six actives entertain four rushees. The suppers have been very successful as they are informal and everyone relaxes and enjoys herself.

Panhellenic of Washington University has voted to install the quota system for rushing next year.

RUSH CHAIRMAN: Virginia Woas, 7222 Forsythe, St. Louis, Mo.

RUTH THYM

MISSOURI GAMMA—DRURY COLLEGE

Chartered, 1914

Pledge Day, September 28, 1938

INITIATED, February 23, 1939: Catherine Campbell, Carthage; Nancy Clare Ratcliff, Vinita, Okla.; Dorothy Sue Davis, Thayer; Martha Gilbert, Jean Hogg, Doreen Robertson, Jean Whisenand, Mary Belle Schultz, Emily Schmid, Springfield.

After a very successful rush season, Missouri Γ pledged thirteen outstanding girls. The active chapter honored the new pledges with a dinner dance at the country club. In return, the pledges gave a clever "bowery ball." All were in costume with cowboys with spurs to bar-maids.

The annual Christmas formal was on the roof garden of one of the downtown hotels. The orchestra used "The Pi Phi Symphony" as its theme song during the evening. The Christmas buffet supper for all actives and pledges was given at the $\Pi B \Phi$ house and gifts were exchanged.

Homecoming was a gala occasion. The $\Pi B \Phi$ float won third place in the parade. Jane Reynolds, dressed in white fur jacket and boots, rode on it pretending to shoot a massive white arrow toward the opposing team. Gilded signs reading, "Shooting for Victory," ornamented the sides of the float. Jean Whisenand, pledge president, was Homecoming queen, and her five attendants were also Pi Beta Phi. Jean also directed the Homecoming Musical Revue in which she starred.

Mrs. Helen Meredith Parks, Epsilon Province President, visited Missouri Γ in February. She was most inspiring and gave us many helpful suggestions. The active and alumnae chapters entertained for her informally.

Initiation for nine pledges took place February 23. Following the ceremony, the new initiates were guests at a buffet supper given by the alumnae. Later they presented a very original skit. Two recognition pins were awarded: one to Jean Whisenand for being the ideal pledge, and the other to Emily Schmid for having the highest grades. In the active chapter, Elsie Thornburgh was presented a recognition pin for the highest scholastic standing, and Lina Catherine Peters received one for her marked scholastic improvement. A scholarship dinner was given by those who made below a B average for those ranking above.

Founders' Day was especially impressive this year. At the formal dinner, an appropriate program was rendered with special musical numbers. Nancy Clare Ratcliff and Catherine Campbell attended the Founders' Day activities in Kansas City, April 1 and 2, which were sponsored by the Kansas City Alumnae Club. Mrs. Alford, ARROW editor, was present and spoke most interestingly.

The chapter has had several outstanding honors this year. In the first major dramatic production, four of the six feminine roles were played by Pi Beta Phi: Mary Louise Wetzell, Martha Anne Dodson, Annabelle Heard, and Catherine Campbell. Of the eight candidates for college beauty queens, seven were Pi Beta Phi. Missouri Γ holds the presidencies of the following organizations: Y.W.C.A., W.A.A., Panhellenic, and French Choir. Both the editor of the college annual and her associate are $\Pi B \Phi$ actives.

Four members of the chapter drove to Athens, Ga., in February to attend formal installation of Georgia A. Alice Louise Hamlin, former Missouri Γ , went to Athens last year to help establish the chapter. Missouri Γ representatives were entertained with true southern hospitality and returned full of enthusiasm. Miss Onken, with her beautiful character and personality, made a lasting impression upon those present.

PLEGDED: Amy Jean Thompson, Ozark; Betty Alice Stottle, Kansas City; Judy Duke, Phyllis Shirk, Springfield.

RUSH CAPTAIN: Elizabeth Ann Sheppard, 1115 S. Weller St., Springfield, Mo.

CATHERINE CAMPBELL

KENTUCKY ALPHA—UNIVERSITY OF LOUISVILLE

Chartered, 1925

Pledge Day, February 15, 1939

INITIATED, February 23, 1939: Polly Altscheler, Joyce Archer, Myrtha Coyte, Marjorie Dietrich, Margaret Hartman, Peggy Hoblitzell, Mary Kay Hummer, Barry Lynch, Vanda Marcum, Margie Roe, Patricia Ropke, Eugenia Stuart.

Kentucky A has carried over its good work from last term and has again won first place in scholarship on the campus for the first semester. The chapter is trying hard to continue this record with the hope of winning the Middleton Scholarship Cup which is presented each year to the woman's fraternity maintaining first place in scholarship for the whole year. The Dean's Honor Roll for the first semester included the following Pi Beta Phi: Margaret Hartman, Vanda Marcum, Patricia Ropke and Louise Rose.

Closing their 1938-1939 basketball season, the Pi Beta Phi held first place among the eight organizations entered in the tournament. With moral support coming from the cheers of the rest of the chapter, the team won every game.

The pledges started the new year's social events with a progressive dinner party with courses at the homes of Eugenia Stuart, Peggy Hoblitzell, Margaret Hartman, and Myrtha Coyte. Other parties have included a rush tea at the chapter apartment, and a rush dinner at the country home of Nancy Adams, March 3, the Mothers' Club entertained the fathers and daughters with a Silver Tea at the chapter apartment.

Kentucky A celebrated Founders' Day with a luncheon followed by a program given by the alumnae club commemorating the Founders of $\Pi B \Phi$.

The chapter apartment underwent many improvements under Elizabeth Woodson, the new House Manager. The loveliest room is one in which the color scheme is deep blue and rose. Its white furniture and pale blue walls make it quite the favorite spot for informal meetings. Elizabeth bought new maple furniture for another room in which the color scheme is warm brown and rust. This redecorating made a good impression during rush.

Mary Fishback was Kentucky A's only February graduate. Mary took an active part in campus activities and served as chapter vice-president during her last semester in college.

Panhellenic has drawn up plans to improve the present rushing system. Heretofore, rush has begun with the first day of school, complicating both rush dates and class hours. The new plans hope in September to move rush up to a week before school begins so that it won't interfere with classes. Panhellenic is also planning a dance to be given in April. The decorations will include all the women's fraternity emblems and favors are to be in the form of French bouquets.

PLEGDED: Lacy Abell, Dorothy Cotton, Mary Jane Davis, Betty Jane Kremer, Ellen Hammond, Sally Sandidge, Alexandria Stuart, Mary Trueheart Williamson.

HELEN JENNINGS

TENNESSEE ALPHA—UNIVERSITY OF CHATTANOOGA

Chartered, 1923

Pledge Day, October 7, 1938

INITIATED, February 18, 1939: Margaret Anderson, Betty Ruth Austin, Peggy Dean Butts, Mary Louise Clift, Nellie Ruth Day, Dorothy Link, Sally Pickett, Elizabeth Redford, Edith Marion Smith, Nancy Taylor, Chattanooga.

February 24 the annual Junior Prom gave a grand start to the season of spring formals at the University of Chattanooga. Tennessee A was particularly honored this year in that Margaret Ann Catlett led the Prom with the Junior Class president, Mae Betty Nelms was the second leader with the Senior Class president, Iris Andrews was the third leader with the editor of the University Echo, and ten girls out of the eighteen that led the Prom were members of Tennessee A.

One of the first spring formals was that of $\Pi B \Phi$. It took place March 17, and the decorations were green and white in keeping with St. Patrick's Day. During the lead-out the lights were turned low and from each Pi Beta Phi's wrist shone an arrow.

During the week before initiation, all the actives and pledges had either lunch or supper at the chapter house. All the pledges had learned fraternity songs, the history

of the local chapter, and other important facts about the Fraternity, and during these times together at the chapter house the pledges had a chance to display their knowledge.

Tennessee A held its spring initiation service February 18 in the Patten Memorial Chapel of the university. After the ceremony, at which ten girls were initiated, the alumnae gave a banquet in honor of the new initiates and the actives at the chapter house. Following a basketball game, which all the new initiates attended with their big sisters, Tennessee A held open house in honor of the new initiates.

During the entire year, the University Players have been presenting outstanding plays. In "Outward Bound," presented by the Players in February, Amanda Thrasher had the principal lead. For the following presentation,

the entire crew of six backstage assistants was made up of Pi Beta Phis.

The University of Chattanooga orchestra, under the leadership of Mr. Arthur Plettner, a graduate of the Juilliard School of Music, has been very active this year in presenting many outstanding programs. Elizabeth Lusk, who presented her recital during January, is pianist with the orchestra.

March 3, the university presented for the second time an opera, the words and music of which were written by Dr. Lindsey, a professor at the university. All the roles were taken by students and Mr. Plettner conducted the university orchestra in one of their most outstanding appearances.

LOUISE THOMPSON

ZETA PROVINCE

ALABAMA ALPHA—BIRMINGHAM-SOUTHERN COLLEGE

Chartered, 1927

Pledge Day, February 3, 1939

INITIATED, February 17, 1939: Virginia Evins, Margaret Gallagher, Bebe Gragg, Rebecca Gray, Betty Ann Hard, Frances Hayes, Courtney Twining.

Alabama A has again maintained first place in scholarship on the campus and has members in the Y.W.C.A. Cabinet, one of whom is vice-president of the organization. Virginia Van der Veer and Mary Margaret Price were elected to Co-ed Council and Virginia Bartlett was made president of Belles Lettres Literary Society for her second term.

Southern has brought many prominent speakers to its campus this year and at the beginning of the series, after Hudson Strode's address, several Pi Beta Phis served at the reception honoring the speaker.

The Birmingham-Southern a cappella choir recently organized by the new director of music, Raymond F. Anderson, made a tour of several southern states during March 5-10 and sang for the Southern Association of Music Teachers in Louisville, Ky. Miriam Freeman, Frances Hayes, Rebecca Gray, and Leila Wright are members of this organization. Rebecca Gray has been featured as soloist with Birmingham-Southern's first school orchestra that played at the Amazon's annual girl break dance. Elenita Beard, Virginia Bartlett, and Elizabeth Jackson are members of this intersorority social group.

Two members of the active chapter, along with several local alumnae, attended the installation of Georgia A. Alabama A is delighted to have the new chapter so close!

The pledges entertained the active members at a Christmas party out at Camp Cosby, combining adroitly a wiener-roast and Christmas tree in a way only pledges can do.

Rush season was very successful. A star supper was given the rushees at Virginia Van der Veer's home and after pledging, the actives entertained the girls and their dates with an informal "sweater dance" at the home of Martha Richardson.

Pi Beta Phis entertained at their annual spring prom the last week of April. Alabama Alphas were in B K, K A, O K N, Σ A E, and Interfraternity Council leadouts. Anne Berry, Virginia Bartlett, Mary Collier, Frances Hayes, Ethel Morland, Margaret Ann Wilmore, Rebecca Gray, and Virginia Van der Veer were selected to be in the Beauty Parade.

The alumnae club entertained the actives and pledges at a Valentine cooky-shine in the chapter rooms. Together the group celebrated Founders' Day with a banquet at the Molton Hotel.

PLEGGED: Almeta Anderson, Nelle Echols Burks, and Ethel Morland.

RUSH CAPTAIN: Virginia Van der Veer, Roebuck Springs, Birmingham, Ala.

MIRIAM FREEMAN

GEORGIA

GEORGIA ALPHA—UNIVERSITY OF

Chartered, 1938

Pledge Day, September 30, 1938

INITIATED, February 4, 1939: Ruth Apperson, Elaine Fuller, Jane Johnson, Marie McDannell, Atlanta; Caroline Burson, Camilla; Carolyn Chapman, Athens; Jean

Cochran, Savannah; Lenora Crossfield, Griffin; Bette Daniels, Clarksville; Blanche Hamrick, Macon; Louise Hoffmaster, Summit, Pa.; Pauline Kelly, Louisville; Mildred Persons, Kissimmee, Fla.

The thing that amazes practically everyone on the University of Georgia campus is how, with only twenty-one members, Π B Φ can be represented in so many campus activities. Alice Hamlin has had leading parts in the two plays presented by the University Little Theater; Mildred Campbell plays in the Little Symphony Orchestra; Eleanor Bushnell is a member of the Georgia Arch staff and the Modern Dance Club; Jean Parkinson belongs to Dolphin Club and works on the Pandora staff; Jean Cochran and Mildred Campbell are members of the Glee Club; Marie McDannell belongs to the freshman cabinet of Y.W.C.A.; Caroline Burson is a member of the Women's Athletic Association; Carolyn Chapman and Louise Hoffmaster represent Π B Φ in debates.

Over fifty Pi Beta Phis attended the installation of Georgia A by Miss Onken, February 4. At the banquet following installation, Caroline Burson was presented a recognition pin as the most outstanding pledge; Ruth Apperson received a recognition pin presented to the chapter by Marianne Reid Wild to be given each year to an outstanding pledge; Bette Daniels received a recognition pin from the Atlanta Alumnae Club for the pledge having the highest average. Each initiate was presented a necklace of two mother-of-pearl hearts, one bearing the Π B Φ seal.

Among the installation guests were Betty Larzler, Thorne, Zeta Province President; Winifred Smith Paige, Zeta Province Vice-President; and Candace Cloyd Johnson, Beta Province Vice-President.

At the end of the quarter Π B Φ stood second scholastically among the women's fraternities on campus, X Ω leading by one one-hundredth of a point. The chapter receiving the highest average is presented a silver platter by the university, and if a chapter wins three times in succession, it may keep the platter permanently.

Gifts presented Georgia A by other chapters, alumnae clubs, and various individuals are too numerous to mention, but the chapter is grateful for every one. Almost every women's fraternity on the Georgia campus has entertained for Π B Φ, and the Sigma Chis gave a buffet supper and informal house dance.

The college newspaper, *The Red and Black*, and the college magazine, *The Georgia Arch*, have been most complimentary to the new chapter. Of the three girls chosen as cover girls for three editions of *The Georgia Arch*, two, Margaret Manning and Eleanor Bushnell, were Pi Beta Phis.

Georgia A celebrated Christmas with an informal party, at which the pledges sang their goat songs and members and pledges exchanged gifts.

ELEANOR BUSHNELL

FLORIDA ALPHA—STETSON UNIVERSITY

Chartered, 1913

Pledge Day, February 20, 1939

INITIATED, February 22, 1939: Barbara Alcock, Miami; Marjorie Ault, Hialeah; Marian Burger, Dayton, Ohio; Katherine Deal, New Smyrna; Mary Helen Hill, Miami Beach; Eloise Latham, Ruth Ryan, Daytona Beach; Betty McNeff, Fort Lauderdale; Polly Pasture, Bonnie Ray, Ocala; Jane Powell, Orlando; Voncile Powell, DeLand; Joan Stier, Jacksonville; Jean Smith, Stuart.

An informal rush party was held February 16 at the home of Dean and Dr. Smith. Supper was served buffet style, and Π B Φ songs were sung. Four rushees were present at the party.

The initiation banquet was held February 22 immediately following initiation at the Hotel College Arms. The tables were decorated with wine carnations. Each new initiate was presented with a corsage and a $\Pi B \Phi$ song book. Jane Powell received the award as the most representative pledge, and Libby Rhett West received an award for maintaining the highest grades during the first semester. The active chapter was presented with a combination radio and victrola set by the pledge group.

It was announced recently that Jane McCarty was selected for *Who's Who in American Colleges*. She is also presented in the feature section of the *Hatter* as the most popular girl on the campus and the $\Pi K \Phi$ sweetheart. She was unanimously elected May Queen and her attendants will be Helen Stoltenberg and Ruth Orum. Grace Ahlers was elected the best dressed girl on the campus.

$\Pi B \Phi$ is represented on the annual staff by Helen Stoltenberg, senior class editor, and Dorothea Clarson, sophomore editor.

Several members have participated in plays given at the Little Theater. Among them are Willa Mae Crosby who played a part in "The Admirable Crichton," and Katherine Deal, who had a part in "Androcles and the Lion."

Π Beta Phi pledges recently entertained the pledges of $\Delta \Delta \Delta$ at a tea given in the parlors of Chaudoin Hall. Barbara Moore was married to Charles Stevens on January 14. On February 15, Frances Coe was married to Paul Maier, $\Pi K \Phi$. Both were active members of Florida A.

The chapter has been awarded the scholarship cup for the first semester for having the highest average of any fraternity on the campus.

RUSH CHAIRMAN: Grace Ahlers, 817 Superior Ave., Dayton, Ohio.

PLEGDED, February 20: Lois Bacon, Clearwater; Mary Wiley Johnson, Orlando.

POLLY PASTEUR

FLORIDA BETA—FLORIDA STATE COLLEGE FOR WOMEN

Chartered, 1921

INITIATED, February 18, 1939: Mary Lou Atkinson, Sarah Duke Bryant, Elizabeth Giersch, Mary Jane Lambeth, Coral Gables; Theo Blalock, Caroline Painter, Ocala; Emmett Curtis, Minna Dennis, Tampa; Eddie Hill, Susan Venning, Miami; Jane Maguire, Orlando; Ann Angel, Haynes City; Ruth Pearce, Sebring; Alice Valentine, Palmetto; Elizabeth Leffler, Sanford; Mary Caldwell, Tallahassee.

An initiation breakfast was held at the Floridan Hotel February 19; the theme of the " Π Beta Phi Garden" was carried out. Wooden compacts with $\Pi B \Phi$ burned on them were presented to the initiates as favors. The cup awarded annually to the pledge who makes the highest scholarship average was presented to Emmett Curtis. A $\Pi B \Phi$ bracelet was awarded to Mary Caldwell as the best all-round pledge. Mabel Bennet received the scholarship bracelet as the active raising her grades the most from the previous semester. Janet Mattern, president, gave an informal speech to which Sarah Duke Bryant, representative of the new initiates, responded. These speeches were followed by inspirational talks by Florine Morris, ex-president, and Eloise Frink, alumna.

The annual Panhellenic Hop was held March 18 at the College Gymnasium with music by Paul Sabin's orchestra.

Preceding the dance a buffet supper was given by the chapter for the Π Beta Phi and their escorts.

The feature section of outstanding girls on campus is represented by four girls in the college annual. These are Winifred Ewart, Betty Wynn, Ruth Atkinson, and Danner Baker.

Patricia Brandt, a sophomore, was chosen as a candidate for the Freshman-Sophomore Hop at the University of Florida.

Mabel Bennet, Betty Wynn, and Anne Ladd are members of A X A, Journalism Honorary, with the latter as president. Polly Ann White is a member of $\Pi \Sigma \Phi$ and president of the Classical Club, both classical honoraries.

Several outstanding artists have been presented on the campus under the auspices of the College Artist Series, including José Iturbi, pianist; Helen Jepson, soprano; and the Humphrey-Weidman dance group.

Before semester examinations the chapter was divided into two sides and the side having the lower grades gave the winning side a cookie-shine.

Florida Beta's Founders' Day service was held at seven o'clock in the chapter house. Following the service a breakfast was given for all actives and pledges. All were required to wear white throughout the day and the fraternity colors were worn beneath the pin.

RUSH CAPTAIN: Kathryn Thigpen, 801 Park Ave., Sanford, Fla.

JANET JEWETT

FLORIDA GAMMA—ROLLINS COLLEGE

Chartered, July 3, 1929

Pledge Day, October 16, 1938

INITIATED, February 18, 1939: Anne Anthony, Beverly Hills, Calif.; Barbara D. Brock, Washington Court House, Ohio; Isabel L. Flagg, Worcester, Mass.; Hortense Ford, Tampa; Shirley A. Hermann, Winnetka, Ill.; Joan S. Jenkins, Daytona Beach; Elizabeth Knowlton, St. Petersburg; Nancy Locke, Augusta, Me.; Josephine F. Sander, Atlanta, Ga.

The members of Florida Γ , pledges and actives, have had a happy and beneficial time together at Rollins this year. The nine new initiates are still wearing their "mothers'" pins with a great deal of pride and are looking forward eagerly to the day when their own golden arrows will arrive. They are all tremendously grateful for the friendship the "old actives" have shown them, both as pledges and now as new members.

Shortly before they were initiated the pledges gave the actives a "Joe College" dance at Mayflower Hall, the $\Pi B \Phi$ House. It was a very informal dance to which school letters and sweaters were worn, a prize being given for the most "collegiate" costume.

The chapter is proud this year of the number of its members who made honor societies: Florence Swift and Nancy Locke were on the Dean's List; Florence Swift and Frances Daniel were elected to $\Phi \Gamma \Sigma$; Augusta Yust and Frances Daniel were made members of *Libra*, which on the Rollins campus corresponds to *Mortar Board*; and Frances Daniel, who was chosen for *Who's Who in American Colleges*, was also elected the chapter's candidate for the Amy B. Onken award.

The girls of $\Pi B \Phi$ have entertained the members of the faculty at two after dinner coffees during the past two weeks, one for the women of the faculty, and one for the men and their wives. The chapter's annual spring dance was held April 22.

ANNE ANTHONY

ETA PROVINCE

WISCONSIN ALPHA—UNIVERSITY OF WISCONSIN

Chartered, 1894

Pledge Day, December 1, 1938

This year the University of Wisconsin has been adding additions to several of its buildings. A new wing is almost completed on the Student Union. It is to contain a large auditorium which can also be used as a ballroom, as well as several smaller rooms, some of which will be used as offices for student activities. The law building and the stadium are also having new additions. New women's dormitories are being built out by the lake. It is hoped they will be ready for occupation by next September.

A new policy has been established in the student government. This year, for the first time in the history of the university, women are represented on the Student Board along with the men. The system is one of proportionate representation, there being five girls to eleven men. Our president, Vivian Underhill, is one of the representatives on the board.

Mrs. Keegan, the new Eta Province President, visited the chapter November 28-30. November 29 a tea was held for her to which the alumnae, the housemothers, and the faculty of the university were invited.

December 10, Wisconsin A gave its first big formal dinner-dance, the Christmas formal, at the Madison Club. December 15, a Christmas party was held at the house for all the actives and pledges. Inexpensive gifts with short poems attached were exchanged.

The second semester two initiates of Wisconsin B,

Gloria Gaiselman and Lois Jean Dougherty, transferred to the University of Wisconsin, and came to live in the chapter house.

The actives and pledges were hostesses at the Union coffee hour on February 17. These coffee hours are held every Friday afternoon, and each week a different women's and men's fraternity act as hosts. Favorite professors are asked by each to attend.

February 17-19 was Winter Carnival week-end. Those three days were characterized by sleigh rides, a flapjack supper, ski jumping, ice skating and ice boating contests, and the Snow Ball. All the fraternities made ice sculptures in front of their houses. Wisconsin A made a copy of the carillon tower on the campus.

February 18 the pledge class held a tea at the chapter house for the pledges of all the other women's fraternities on the campus. A dinner for the alumnae and their husbands was held February 23. Afterwards all joined in singing college songs.

March 3, the pledges held a tea and Settlement School sale, the proceeds being sent to the school. Both the actives and pledges invited their friends and placards were posted advertising the sale.

Wisconsin A is having only informal rushing this semester.

PLEGDED: Ruth Kringel, Milwaukee.

BARBARA LYON

WISCONSIN BETA—BELOIT

Chartered, 1919

Pledge Day, October 16, 1938

INITIATED, February 25, 1939: Harriet Frazier, Riverside, Ill.; Phyllis Clark, Detroit, Mich.; Lois DePew, Francis Golick, Janet Palmer, Chicago, Ill.; Eileen Kollman, Park Ridge, Ill.; Florence Brown, Wauwatosa; Marjorie Benell, Moline, Ill.; Betty Eldred, Joliet, Ill.; Martha Jean Baker, Sedalia, Mo.; Mary Wilson, Streator, Ill.

Initiation took place February 25 and was followed by a very lovely initiation banquet. The table decorations were carried out in the colors wine and blue and were completed with gold candle-sticks.

Every year, just before initiation, the pledges entertain the actives by holding a supper-sing and furnishing a skit of some sort which they make up. This year they held a formal supper-sing in the "Pi Phi Hotel" while the "waitresses" sang a song of their own composition among other items of amusement.

Beloit College students are watching for the completion of a reconstructed Administration building. Already new pillars make it look entirely different and one of the oldest college buildings in the country will take on a colonial aspect.

At Christmas time $\Pi B \Phi$ held its annual Christmas party including only the actives and pledges. At this party every member buys a small gift for the house to replenish the supply of towels, or perhaps just playing cards.

March 25, $\Pi B \Phi$ gave a party with $K \Delta$ on Beloit campus and called it a "half and half" party.

March 16 students are looking forward to the visit by Andre Maurois, the great literary figure of the present day. Mary Alice Hill was listed in *Who's Who in American Colleges*, and Katherine Yarnell was elected to $\Phi B K$.

DIANE BOWERS

ILLINOIS ALPHA—MONMOUTH COLLEGE

Chartered, 1867

Pledge Day, November 5, 1938

INITIATED, February 25, 1939: Helen Bond, Abington; Constance Chatten, Quincy; Eleanor Campbell, Rochelle; Mary Jane Frazier, Helen Sutor, Marilyn Tiffany, Evanston; Vivian Lawrence, Mt. Pleasant, Iowa; Mary Jane Nelson, Kirkwood; Lee Reuss, Chicago; Harriet Schleich, Avon; Helen Louise Stewart, Mary Lois Stults, Juanita Winbigler, Monmouth.

Illinois A started out the second semester with four honor-roll students. The chapter average was higher than last semester. The honor-roll students were: Hannah Hinshaw, straight A student, Dorothy Chalmers, Jean Malley and Helen Louise Stewart.

Betty Teeter has one of the leads in the *Crimson Masque* production of "Stage Door." Maxine Winbigler and Eleanor Campbell are on the production staff. Eleanor Campbell and Constance Chatten are cast in the freshman class play "Fashion."

Hannah Hinshaw had an article published in the *E T A* magazine. Mary Jane Frazier, Hannah Hinshaw,

Maxine Winbigler, and Bette Smith are on May Fete committees.

The pledges entertained the actives at a dinner party for having a lower scholastic average. The pledges also gave a Hobo party for the pledges of the other women's fraternities.

Illinois A is working on plans for a new and bigger chapter room. Chicago-North Alumnae Club is helping with the project.

Illinois A held initiation February 25, at the home of Martha Jane Campbell. Thirteen girls were initiated. Mrs. Florence Webster, former assistant to the Grand President, gave a toast to the new initiates at the formal initiation banquet.

The chapter is looking forward to its spring formal to be held May 27, and to the school prom to be held in April.

RUSH CAPTAIN: Jean Malley, 319 N. G St., Monmouth, Ill.

BETTE SMITH

ILLINOIS BETA-DELTA—KNOX COLLEGE

Chartered, 1884

Pledge Day, February 11, 1939

INITIATED, February 18, 1939: Janet Darr, Evanston; Martha Eads, Quincy; Jane Evans, LaHarpe; Colleen Hynes, Sue Simons, Aurora; Patricia Jordan, Santa Ana, Calif.; Madelon Richardson, Oak Park; Margaret Rowe, Chicago; Frances Swahledt, Crystal Lake; Martha Welsh, Avon; Elizabeth Stickney, Mary Stuart, Carolyn Wilson, Galesburg.

April 28 found Illinois A celebrating Founders' Day with Illinois B-D. A dinner was given in honor of the occasion at the Galesburg Club, after which awards were given.

February 17, the day before initiation, the actives were entertained in a Hollywood atmosphere at a dinner party given by the pledges. Everyone was asked to come as his favorite movie thrill, and the most spectacular were the Dionne quint, the Marx brothers, and Donald Duck.

The Military Ball, the most spectacular all college party of the second semester, was held February 24. Dorothy Alsen and Margaret Allison were two of the R.O.T.C. sponsors. Margaret Allison was also battalion sponsor.

February 10, the chapter held its winter formal under the direction of Jean Rowe. The time for the party was excellent as it took place the week following exams when the fraternity was again rejoicing the retention of the highest index on campus. The spring formal, which Natalie Bell directed, was held April 15.

The annual Shakespearean play was produced March 10 and 11. "Twelfth Night" was the one which was chosen for this year. Colleen Hynes and Margaret Rowe participated in "Kampus Kapers," the annual amateur show. March also included the Junior Prom.

Basketball was of course the favorite sport for the winter and early spring. Jean Andrews and Marjorie Niven managed the sophomore and senior teams respectively, while Martha Johnson engineered the whole tournament.

PLEGDED, February 11, 1939: Jane Baker, Morris.
RUSH CHAIRMAN: Jean Crawford, 710 N. Harvey Ave., Oak Park, Ill.

KATHLEEN MCKINSTRY

ILLINOIS EPSILON—NORTHWESTERN UNIVERSITY

Chartered, 1894

INITIATED, March 10: Doris Bell, Chicago; Betty Blair Clarkson, Nashville; Beverly Coffman, Oak Park; Jane Diller, Springfield; Eleanor Hatfield, Decatur; Norma Jean Hellings, Eloise McCann, La Grange; Ruth Irwin, Kankakee; Shirley James, Arlene Pabst, Evanston; Patricia King, Olney; Lois Newton, Calumet City; Georgene Iles, Denver, Colo.; Jeanne Marshall, Cedar Rapids, Iowa.

After a strenuous three weeks period of final examinations, Illinois E began second semester activities with a series of rushing parties. Two informal dinners and one luncheon was the extent of the mid-year rushing. Three vacancies were filled.

Initiation was next on the Illinois E list of activities. After the ceremony, a formal banquet was given for the fourteen new initiates. Mrs. Kirk Keegan, Province President, honored the chapter as guest speaker. Immediately following the banquet the whole chapter attended the musical comedy "I Married an Angel."

In commemoration of Walter Dill Scott. Northwestern's

retiring president, the long hoped for Union Building is to be built. Funds for the construction are being raised chiefly by the alumni. However, the students are sponsoring a drive also. Sandwich day on campus was one method which proved successful. Individual and organization contributions are also being solicited. Jean Chubb has represented Illinois E well by the active part she has taken in the drive.

Founders' Day was observed April 28. As is the custom at Northwestern, the alumnae clubs of the Chicago area had charge of the affair.

The active chapter was entertained by the new initiates at a treasure hunt April 26. Refreshments were found at the chapter house after the hunt.

The annual spring formal was held May 6, at Knollwood Country Club. The orchestra of Johnnie Gilbert furnished the music.

Doris Eberle, '38, was married to Bryant Buton on April 6. The marriage of Martha Kiger '38 to William Carter, which took place February 25, has also been announced.

In campus activities this semester, Illinois E girls have been outstanding. Peggy Wagner was a co-chairman of the annual St. Charles conference which was held February 25-26. Beverly Coffman was elected secretary of the freshman class commission. Dell Kiely was chosen one of the five syllabus beauty queens. In recent W.A.A. elections, honors went to Peggy Wagner, secretary; Dona DuBeau, dancing; and Jean Crawford, baseball. II B Φ is well represented in "Guess Again," this year's Waa-Mu show. Dell Kiely and Joan Dreyfuss are show girls and Doris Bell is in the dancing chorus. Frances Whittimore heads the wardrobe committee. Jean Chubb is responsible for the ushering committee and Virginia Baker, Annette Copeland, Ellen Mahle, and Mary Jean Ziesel are among the ushers. Jane Good had a role in "Athens to Broadway," recent university theater production. Janet Ferguson edits the "Small Fry" column in the *Daily Northwestern*. Dona DuBeau and Mary Jean Ziesel worked on arrangements for the Junior Prom, held February 18. Jane Good and Sally Douglas are each directing a play for forthcoming studio theater productions.

PLEGDED: Betty Bell, Chicago; Alma Hall, Liberty, Mo.; Janice Raymond, La Grange.

RUSH CAPTAIN: Jane Mitchell, college; 636 Emerson, Evanston. Home: 239 6th Ave., La Grange, Ill.

JANET FERGUSON

ILLINOIS ZETA—UNIVERSITY OF ILLINOIS

Chartered, 1896

Pledge Day, September 15, 1938

INITIATED, February 18, 1939: Katherine Florentine, Frances Furry, Jean Lovejoy, Virginia Powers, Jayne Tuveson, Chicago; Marjorie Barton, Danville; Elizabeth Ann Dallenbach, Ithaca, N.Y.; Margery Lloyd, Springfield; Dorothy Owen, Terre Haute, Ind.; Sue Poyer, Des Plaines; Marjorie Spencer, Freeport; Patsy Tillman, Mason City; Margaret Enoch, Mardell Weckel, Champaign; Jane Sharp, Urbana; Charlotte Warren, La Grange; Marjorie Carpenter, Winnetka.

One of the newest teas for amusement on the University campus is a song session. The Swing Session, held March 3, was an even greater success than the Christmas Song Festival. The auditorium was packed to capacity with enthusiastic swing minded students. The program under the efficient guidance of Helen Prescott, and with the appearance of Betty Lovegren as an added attraction, made the evening one of this spring's most enjoyable.

Orange Feathers, the branch of Women's League for freshman women, plays an outstanding role on the campus. Jean Lovejoy, as chairman or the Social Committee, and Margery Lloyd as sub-chairman of the Membership Committee of this organization, are working very efficiently with their eager eyes on sophomore positions in Gold Feathers.

The annual Women's League show was presented February 25. The swift moving musical comedy "Rio Rita" was packed full of riotous comedy, snappy tunes, and catchy dialect. Virginia Swann, holding a major role, added her subtle wit to make the show a success.

Helen Sihler was elected vice-president of the Junior Class by an overwhelming majority. Her enthusiastic efforts will carry her far in the field of campus politics. Helen Dassenbrook, as co-chairman of Senior Invitations Committee, is fulfilling her position efficiently.

The Founders' Day banquet was proclaimed a huge success by the chapter members and the alumnae, and the inspiring message given by Dean Leonard spurred everyone on toward higher goals.

Although Mrs. Murkland's visit was a short one,

every one enjoyed her presence and hope that her next visit will be longer.

NANCY JANE NICHOLS

ILLINOIS ETA—JAMES MILLIKIN UNIVERSITY

Chartered, 1912

Pledge Day, February 4, 1939

INITIATED, February 11, 1939: Betty Bold, Druanne Davis, Rita Franklin, Rachel Wilbur, Mildred Wise, Dorothy Wismer, Decatur; Virginia Bowers, East Carondelet; Helen Sona, Sullivan; Martha Tendick, Greenfield.

Margaret Favor, president of Home Economics Club, initiated the new members including Dorothy Allen, Phyllis Bear, Virginia Bowers, Druanne Davis, Rita Franklin, Janet Hamilton, and Rachel Wilbur. Emily Jane Wood, alumna of Illinois H, spoke on "European Food and Clothing" at the November meeting held at the II B Φ house. Dorothy Dashner, Druanne Davis, Janet Hamilton, Rosemary Reid, and Ruth Yakel head committees for the various functions of the club throughout the year.

The annual II B Φ chapel program was a Thanksgiving service November 25. Miss Maria Leonard, Indiana I, Dean of Women at the University of Illinois, gave the address; Margaret Admire and Mary Hayes gave vocal and piano selections, and Laurabelle Fischer and Dorothy Dashner read the invocation and scripture.

"First Lady," a Town and Gown production, included in its cast Martha Tendick and Mildred Wise; ticket committee, Margaret Allen and Laurabelle Fischer; production staff, Dorothy Allen, Druanne Davis, Rita Franklin, and Elizabeth Geiger.

Social events for the year have included potlucks honoring the faculty adviser, the dean of women, and Mrs. Kirk A. Keegan, Province President; social hours after meeting for the chapters of $\Delta \Sigma \Phi$ and $\Delta \Delta \Delta$; three teas in honor of Mrs. Phillip P. Murkland, Province Vice-President, the Millikin faculty, and the parents of members; the annual spring formal and June breakfast.

Probation week was held February 5 to 11. The junior actives took charge of arrangements with the other actives cooperating to make the week well organized. Initiation was followed by a cooky-shine. That night the chapter honored the new pledges and initiates at a radio dance.

Panhellenic sponsored two courtesy programs for the freshman class. The pledge groups from each fraternity presented different phases of etiquette. The association provided entertainment for a social hour after the courtesy programs. Phyllis Bear, Martha Tendick, pledges, and Mary Ann Crawford and Margy Lou Scheer, actives, were in charge of the II B Φ program on general campus courtesies.

With the aid of Millikin Panhellenic Gebhardt-Gusard's department store sponsored a style show March 15 to promote interest among students in their ready-to-wear department. The women's fraternities sold tickets receiving ninety per cent of the total amount they sold, the remainder going to the Panhellenic association. The chapter purchased a combination radio-victrola with their proceeds.

At the annual Fraternity Sing on April 15, the Pi Beta Phi sang "II B Symphony," "Follow the Arrow," and "II Φ Tribute." The girls, standing on three tiers of stairs, wore white formals made alike with alternate wine and blue belts. Mary Hayes and Margaret Kyle were co-chairmen.

For the past three semesters the university has published the scholastic averages of the fraternal groups. II B Φ has maintained first place at all times. Jessie McKeown received a silver Φ B K key for her 3.5 (above B) average during her past three years in college.

Eta Province Convention was held in Decatur with headquarters at the Hotel Orlando. Mrs. Frederick Schudel and Miss Edwina Ritscher were co-chairmen. After registration April 21, a buffet supper was followed by a joint meeting of actives and alumnae led by the province president and vice-president. April 22, separate meetings were held in the morning. At one o'clock a Founders' Day luncheon at the Decatur Club concluded the Convention. Living models of each founder in shadow box arrangement were highlights. A short history of the founders was read. Seven provinces and twenty-two alumnae clubs were represented.

PLEGDED: February 4, 1939: Phyllis Bear, Alice Crane, Elizabeth Hawkins, Helen Ward, Decatur; Betty Snyder, Moweaqua.

RUSHING CHAIRMAN: Janet Hamilton, 1515 W. Main, Decatur, Ill.

JANET HAMILTON

THETA PROVINCE

MANITOBA ALPHA—UNIVERSITY OF
MANITOBA

Chartered, 1929

Pledge Day, September 30, 1938

INITIATED, October 8, 1938: Pearl Barker, Regina, Sask.; Elspeth McLennan, Selkirk; Joyce Chadwick, Marguerite Clubb, Norma Kendall, Sheila Young, Winnipeg.

INITIATED, January 21, 1939: Betty Brown, Catherine Clubb, Molly Geddes, Ruby White, Winnipeg.

Manitoba won the Western Canadian Inter-Collegiate Track Meet which was held October 17 and 18 at Edmonton, Alta., and Norma Jane Verner was an important member of the girls' team.

The pledges were entertained at an informal party at the Cave on November 21.

The University Dramatic Society produced "And So To Bed," November 24, 25, and 26. Lenore Morgan took part in it and altogether fifteen Pi Beta Phis assisted on various committees.

This year, the New Year's reception was held at Lydia Klein's on January 2. This reception is a regular custom, and another custom was revived on January 14, when the first Faculty Reception in a number of years was held at Elaine Hilton's.

The pledges entertained the active chapter at a tea at the home of their president, Marguerite Rossini, on January 29. The University Glee Club presented "Iolanthe" February 7-11. Norma Kendall and Mavis Curry had principal roles and Bette Pickup was in the chorus. Sylvia Washington was head of the properties committee and a number of Pi Beta Phis assisted her.

Cheryl Rodgers and Joyce Umlauf of North Dakota A were guests at the annual spring formal held in the main dining room of the Fort Garry Hotel on February 16. The two American girls taught new sorority songs and infused the members with a great desire to attend the Province Convention in Grand Forks on May 5 and 6.

A change in university policy was introduced this year in that Christmas examinations were abolished for senior division students in Arts and Science. This means that these students will write only one set of examinations during the year. It is thought that this system will raise the standard.

Lately, there has been a discussion of second-year rushing. Manitoba A and several other chapters on the campus are against the introduction of this system of rushing, feeling that it will lead to the quota system and to a decrease in numbers of members in all sororities which, in turn, would mean that our Panhellenic house would have to be given up.

At the Co-eds Banquet on March 1, Norma Jane Verner received the individual track award and a senior colours certificate. She is also to receive an athletic award from her faculty. Yvonne Sharp received the cup for interfaculty badminton for the second time and Molly Ann Manning as usher chairman received an executive award of a gold M engraved with her name.

In the recent elections, Harriet Perry was elected Lady Stick of Medicine, Doreen Allison, Lady Stick of Science, and Gudrun Bjerring, Lady Stick of United College, for the year 1939-1940. A few days later, Gudrun was elected president of the University Women's Association. This includes all faculties and affiliated colleges.

LENORE MORGAN

NORTH DAKOTA ALPHA—UNIVERSITY OF
NORTH DAKOTA

Chartered, 1921

Pledge Day, September 25, 1938

INITIATED, March 11, 1939: Donna Clayburgh, Hazel Ellsworth, Alice Fox, Grand Forks; Joyce Tarbell, Rugby.

The twenty-ninth annual Carney Class Song Contest was held February 21. In a setting of cheers, jeers, frolic, and seriousness, the juniors won the contest. Cheryl Rodger, who is also the vice-president of the class, was the accompanist.

A Pep Club was organized this year to lead the cheering at all athletic games. Five Pi Beta Phi pledges are members of the club, which is composed of both fraternal and nonfraternal representatives.

Joyce Tarbell, Betty O'Keefe, and Betty Sallberg are members of Orchestra, national dance club, which, with

the help of the regular gym classes, presented a modern dance review February 8.

Seventeen men and women who have served the university for twenty-five years were honored at a banquet, February 22, by fellow faculty people and Blue Key, honorary service fraternity, Jean Hoagland, Cheryl Rodger, and Rebecca Onstad were Pi Beta Phi representatives at the banquet.

Alice Marsh and Betty Hiatt were two members of the selected Madrigal singers who made the annual spring concert tour. Alice is the soprano soloist in Madrigal. The itinerary included concerts at Barnesville and St. Paul, Minnesota; four appearances in Chicago; and concerts at Baraboo and Chippewa Falls, Wisconsin. The Madrigal has been invited to Winnipeg, Manitoba, May 21, to represent the United States and sing before the King and Queen of England.

Cheryl Rodger and Joyce Umlauf were guests at Manitoba Alpha's spring formal in Winnipeg, February 16. Rebecca Onstad has been elected as president of N Delta II, honorary home economics sorority.

The song, "My Pi Phi Debutante," was the inspiration for North Dakota Alpha's Fl'ckertail Follies act in April. The theme was woven around the choice of perfumes for a lady—"Debutante's Dream," Guerlain's "Shalimar," and Schiaparelli's "Shocking." Rebecca Onstad was the general manager, Evelyn O'Keefe directed the tap, soft shoe, and ballet dancing chorus, and Cheryl Rodger arranged the music and directed the singing chorus. The background of appropriate music for each "mood" was supplied by Cheryl Rodger and Betty Hiatt at two grand pianos.

Open houses are held nearly every week when the chapter invites a fraternity, or nonfraternity, men's group in for an hour's dancing, or accepts an invitation to dance at their chapter houses.

The pledges entertained the actives at a radio party March 11. It was held in the chapter house, and a buffet lunch was served.

In the latter part of April and May, North Dakota A entertained at a series of Sunday dinners for mothers, fathers, brothers, sisters, sweethearts, patrons and patronesses.

Founders' Day was observed by the traditional formal dinner in the chapter house. The alumnae presented awards to the girl who contributed the most service to the chapter, and the girl who showed the greatest improvement in scholarship.

The annual Panhellenic scholarship dinner was held February 27. A cup was awarded to K A Phi for having the highest combined average. Delta Gamma placed second, Pi Beta Phi was third.

GRADUATED: Enid Godwin, Jean Hoagland, Norma McKenzie, Madelon Stephenson, Joyce Umlauf.

PLEGDED: Betty Hiatt, Dickinson.

RUSH CAPTAIN: Rebecca Onstad, 202 Konklin, Grand Forks.

ANNE KITTEL

MINNESOTA ALPHA—UNIVERSITY OF
MINNESOTA

Chartered, 1906

Pledge Day, October 1, 1938

INITIATED, February 13, 1939: Audrey Bryngelson, Genevieve Damkroger, Margaret Dowell, Ann Fredin, Ann Jackson, Charlotte Phillips, Kathleen McDonald, Jeanne Miner, Minneapolis; Elizabeth Hauser, Jean Howatt, Mary Kohlsaat, Rosanne Stinnette, St. Paul; Marguerite Curfman, Maryville, Mo.; Mary Jean Kerr, Hibbing; Shirley Lundbohm, Ironton; Dorothy Ramstad, Duluth; Jean Wilkinson, Mankato.

Winter quarter for Minnesota A has been a short, but very successful one.

Pi Beta Phi celebrated the Christmas season before going home for vacation at a Christmas party given for the actives by the alumnae at the chapter house on December 6. Also during that week the active chapter gave their annual Christmas party for twenty little girls from a Minneapolis settlement school.

The University of Minnesota held its first all university Snow Week this year. Minnesota A won first place for its decorations in front of the house. The figure was a large "papa polar bear" made of snow giving a few words of counsel to "sonny bear," who was leaning on his father's knee.

January 28 Minnesota A gave its traditional snowball

formal at the chapter house. Jean Calhoun was chairman.

The University of Minnesota's most important social function of the year, the Junior Ball, took place at the Nicollet hotel on February 11. Jean Smith was second in line in the grand march.

As a means of encouraging higher scholarship, a scholarship dinner was given before meeting on February 14. A Valentine theme was carried out, each girl with a 1.5 average or better receiving a handkerchief in a Valentine folder. Two bracelets were awarded, one to Ann Fredin for having the highest average in the chapter, and one to Marcia Jean Laurence for making the greatest improvement in grades since spring quarter.

For the second consecutive year $\Pi B \Phi$ won first place in the Panhellenic song fest. Ruth Ellison was the director and pianist.

The week of February 28 to March 5 was Union Campaign Week on the Minnesota campus. Minnesota's union facilities are considered by many to be inadequate, and plans have been drawn for an elaborate new union. The purpose of the campaign was to raise part of the money to pay for its construction. Dorothy Andrews was active on the campaign. She had many of the girls from the chapter assisting her.

Elizabeth Hauser was recently elected a member of the Y.W.C.A. freshman cabinet, Margaret Dowell treasurer of Bib and Tucker, freshman class organization, Dorothy Ann Weaver president of the Rifle Club, and Frances Sinclair president of the international Relations Club.

RUSHING CHAIRMAN: Eunice Cutlar, 328 Busch Ter., Minneapolis, Minn.

MARCIA JEAN LAURENCE

IOWA ALPHA—IOWA WESLEYAN UNIVERSITY

Chartered, 1868

Pledge Day, September 25, 1938

In November the $\Pi B \Phi$ chapter was presented the travelling scholarship cup for women for the year 1937-1938.

Bertha Giddens was assistant director of the one act play, "Curse You Jack Dalton," which was given in chapel on January 12. Mary Hinkle and Mary Jean Nesbitt took part in the comedy.

Margaret Hall was chosen for *Who's Who in American Colleges*.

February 7 the actives and pledges entertained their advisory board and patronesses at an annual cooky-shine.

Dr. Stanley B. Niles, president of Iowa Wesleyan College, was inaugurated on February 18. Several important speakers, including Governor George A. Wilson, Bishop Oxman, and Mr. Max Babb, addressed assemblies during the week-end. The honorary degree of Doctor of Laws was conferred on Mr. Babb and Governor Wilson. On the evening of February 18 $\Lambda \Psi \Omega$ presented Sutton Vane's play "Outward Bound." Margaret Bridger, Bertha Giddens, Mary Hinkle, Mary Jean Nesbitt, and Jeanne Stith worked on production.

Iowa A is represented this year in the college choir by Margaret Hall and Theodora Herter. Margaret Hall is also in the girls' trio and quartette. Mary Jean Nesbitt, Betty Fleenor, and Myrel Jean Stuart are in the band. Jeanne Stith is one of the two drum majors.

Florence Fimmen and Genevieve Jordan are helping put out Wesleyan's Annual, *The Croaker*.

Iowa A chapter celebrated Founders' Day at the Convention of Iowa chapters in Iowa City on April 28 and 29.

The spring formal was held May 13.

PLEGGED, February 15, 1939: Patricia Slabaugh, Wheeling, W.Va.; Margaret Smith, Mount Pleasant, Iowa.

RUSH CAPTAIN: Vivian Holland, Mount Pleasant, Iowa.

MARGARET BRIDGER

IOWA BETA—SIMPSON COLLEGE

Chartered, 1874

Pledge Day, February 17, 1939

INITIATED, March 4, 1939: Betty Jane Huffstodt, Cumberland; Maudetta Halden, Chariton; Lois Jane Hatch, Scranton; LaVaun Jennings, Van Meter; Alice Kester, Jefferson; Eleanor Richmond, Indianola; Alice Sayre, Ackworth; Virginia Walker, Knoxville.

April 22 and 23, the inauguration of John Owen Gross, the new college president, will be an outstanding day in college life. President Gross took over active direction of the college in October, and, with his family, has been a dinner guest at the $\Pi B \Phi$ house since then.

The formal senior reception was on the night of February 17, in the Administration Building. Margaret Meikle and Betty Addington were on the program.

Campus Day was a treat to all. That was the day when students were awakened at seven o'clock by the chapel bell, which rang for half an hour. No classes were held but each fraternity was given a part of the campus from which to rake leaves. A mock chapel was held in which the students dressed like and represented the faculty. Then all went on picnics.

Evelyn Faucett, the chapter president, was elected to *Who's Who* for her outstanding work. Mary Jane Carter, Edwina Gause, and Dixie Davitt were chosen candidates for the Beauty Queen Contest. Betty Addington and Evelyn Faucett had leading parts in the all campus production of "Rain from Heaven." Gertrude Litzenburg was elected secretary of the Organization Committee of the Inter-collegiate State Peace Conference at Iowa City, at which she and Betty Addington were Y.W.C.A. delegates. Gertrude Goode and Edith Louise Pemble were also college delegates.

Winifred Heaton ranked first girl on the honor roll and $\Pi B \Phi$ had eight other girls on. Alice Sayre had the highest average of the new initiates, Maudetta Halden was chosen most representative pledge, and for this honor her name will be engraved on a cup that for many years has been one of the chapter's most prized possessions.

Alice Sayre and Veda Smith went on a debating trip through Nebraska in February and for their work in debate have been pledged to $\Pi K \Delta$ forensic honorary. Mary Eleanor McKee was initiated into $\Pi \Gamma M$, social science honorary.

The very helpful visit of the ARROW Editor, Mrs. Alford, was very much anticipated by the chapter, and was one of the high spots in the year.

Founders' Day was celebrated in a different way this year. Most of the girls went to Iowa City where State Day included a special observance of the Founders of $\Pi B \Phi$.

PLEGGED, February 17, 1939: Irene Zingg, Des Moines.

RUSH CAPTAIN: Helen Hamilton.

VEDA SMITH

IOWA GAMMA—IOWA STATE COLLEGE

Chartered, 1877

Pledge Day, January 17, 1939

INITIATED, February 26, 1939: Marjorie Young, Cedar Rapids; Mary Abbott, Boone; Marjorie Howard, Ames. Iowa Γ started the winter quarter by having the $\Pi B \Phi$ winter formal the week-end of January 7. Dinner was served at the Memorial Union followed by a dance at the chapter house.

June Ary, Mary Bush, Kay Dodds, and Frances Wirtz were initiated into $\Phi T O$, National Home Economics honorary. Mary Bush was chosen editor of the *Home-maker*, monthly Home Economics publication, Winifred Cannon, assistant editor, and Regina Taff, business manager. Betty Whipple was elected by an all college vote to represent religious activities in the new section of the 1939 student yearbook—*The Bomb*. Helen Waldron was chosen chairman of the Annual Spring Style Show. Peggy Woodward was elected publicity chairman for the A.W.S. Tea Dance. Winnifred Cannon was elected chairman of the ticket sales. Jane Helser, Ruth Kuerth, and Marguerite Root were elected to $\Phi K \Phi$, national scholastic honorary. Mary Bush was elected to $\Theta \Sigma \Phi$, women's journalism fraternity.

The pledges gave their annual Snow tea on February 12 for other pledges on the campus. Caroline Hyde, pledge supervisor, and Marjorie Howard, pledge class president, stood in the receiving line. The pledges wore white formals and refreshments were carried out in white.

Miss Lenore Sullivan, of the advisory board, entertained the seniors at a tea February 4. The actives and pledges entertained their dates at a Fireside dance at the chapter house on February 17. Helen Greene was in charge of arrangements. Mary Bush gave the chapter a surprise spread February 18. A good time was had by all at the cooky-shine held at the home of Mrs. Frances Pollock on February 20. Alumnae and actives were present.

Iowa Γ placed second in the Campus Varieties Competition Night in which twenty-four active members participated under the direction of Elizabeth Roost.

Elsie Louise Clark, Adel, was affiliated February 6, 1939.

PLEGGED: Margaret Mauss, Spencer.

FRANCES FOSTER

IOWA ZETA—UNIVERSITY OF IOWA

Chartered, 1882

Pledge Day, September 22, 1939

INITIATED, March 12, 1939: Jean Strub, Mary Helen Taylor, Marilyn Leighton, Iowa City; Jane Fink, Louisville, Ky.; Mildred Jensen, Council Bluffs; Eugenia Kelley, Cedar Rapids; Agnes Kane, Keokuk; Betty Niles, Anamosa; Joan Workman, Keosauqua.

INITIATED, April 29, 1939: Julia Weaver, Shenandoah. The usual lull between semesters was supplanted this year with a week-end of rushing sponsored by the Women's Panhellenic Council. Because there were not enough new girls entering school second semester, the idea was not a huge success from the standpoint of rushing, but it was a success inasmuch as it helped create a better feeling between the sorority and non-sorority girls of the campus.

When the invitation list to the Smarty Party was announced, the following girls were included: Shirley Briggs, Jane Eller, Florence Green, Mary Ellen Hennessey, Eulalia Klingbeil, Martha Lois Koch, Betty Sue McClelland, and Helen Ries. An invitation to this party is the scholastic honor given all university women who have achieved a "B" average or above. Several girls have been initiated into honorary fraternities: Florence Green, $\Pi A \Theta$; Betty Sue McClelland, $\Delta \Phi A$; Helen Rose, $K E$; Eulalia Klingbeil, $\Theta \Xi \Phi$. Muriel Strate and Jane Fink were initiated February 2 into the Seals Club. The Dramatic Art department initiated a new kind of

stage lighting with the production of "The Bluebird" by Masterlinck. Edith Prior-Leahy had the leading role. Margaret Lund and Virginia Middleton were on the production staff.

Martha Lois Koch was appointed assistant editor of the *Hawkeye*, junior yearbook. Others appointed on the staff were: Julia Weaver, Betty Niles, Jean Strub, and Jane Levine. Joan Workman was selected for the business staff of the *Hawkeye*. Making the *Frisol* staff, campus humor magazine, were Betty Styer, art editor; Mary Helen Taylor, advertising assistant; Jane Levine, circulation assistant; and Eulalia Klingbeil, women's editor. Miss Klingbeil was also appointed to the Freshman Orientation Council for next year.

This year, in connection with the Pica Ball, a junior king and queen elected by popular vote of the students were presented at the dance amidst much pomp and ceremony. Eulalia Klingbeil was elected the attendant to the queen.

The State Day Conference held at the chapter house opened April 28, with Miss Amy B. Onken as special guest. The Founders' Day banquet was held that evening in the River Room of the Memorial Union. Julia Weaver, having the highest grades in the Iowa Z pledge class, was initiated by the Grand President, during a model initiation. A tea at the house officially closed the conference, April 29, with the annual spring formal held that night climaxing the State Day.

RUSHING CHAIRMAN: Nanette Workman, Keosauqua, Iowa.

MARTHA LOIS KOCH

IOTA PROVINCE

SOUTH DAKOTA ALPHA—UNIVERSITY OF SOUTH DAKOTA

Chartered, 1927

INITIATED, March 4, 1939: Betty Beckwith, Mitchell; Leone Boekelheide, Chelsea; Lois Harvey, Yankton; Virginia Long, Sioux City, Iowa; Dorothy J. McKellar, Chicago, Ill.; Ruth Seibrecht, Rapid City; Marjorie Townsley, Joy Cleland, Twilla Larson, Mary Rosencrans, Vermillion.

The University of South Dakota rounded off its sport season by taking both the Football and Basketball Conference Championship Cups. The cut system newly introduced this year on the campus has proved to be very satisfactory.

On the campus this year two new fraternity houses were completed, the $\Delta T \Delta$ and the $\Phi \Delta \Theta$.

February 3 the chapter held its annual winter formal. Plans for Founders' Day this year have been left entirely up to the Sioux City Alumnae Club.

Jane Smiley was initiated into Guidon and Dorothy J. McKellar and Marjorie Townsley are scholastically eligible for $A A \Delta$, the freshman honorary society. Virginia Long was pledged to $A X A$.

Cosette Ewing was selected candidate for Honorary Colonel for the Military Ball, March 11. This formal is annual with a large attendance.

Each year the sororities and fraternities on the campus present a group of acts called Strollers. It has been found that in the past few years that mixed acts are more successful so this year $\Pi B \Phi$ entered with $B \Theta \Pi$.

PLEGDED: Ardelle Armstrong, Canistota; Mary Anne Donahue, Bonesteel.

REPLEGDED: Betty Beckwith, Mitchell; Virginia Long, Sioux City, Iowa.

REVA SMITH

NEBRASKA BETA—UNIVERSITY OF NEBRASKA

Chartered, 1895

Pledge Day, February 13, 1939

INITIATED, October 22, 1938: Margaret Weaverling, Kansas City, Mo.; Katherine Garnand, Garden City, Kan.; Betty Sherwood, Red Cloud; Betty Pendleton, Lincoln; Marjorie Corrington, Omaha.

Nebraska B at the closing of the first semester held its annual formal at the Cornhusker Hotel.

Early fall selections of $\Phi B K$ included Patricia Cain who was graduated in January. She was awarded a

graduate scholarship in Psychology at Northwestern University.

The chapter is happy to have Ruth Fox and Betty Dolphin enrolled at the university again. This fall Nebraska B welcomed Kathryn Busard from Indiana Δ .

Margaret Dickerson has been elected treasurer to the College Pharmacy Club. Jane Shaw was elected to serve on the Y.W.C.A. cabinet for this fall. Virginia Giester has been reelected Editor-in-Chief of the *Augwan*, campus humor publication.

At the annual scholarship tea given by Mortar Board, the chapter was represented by: Marjorie Dirks, Betty McGeachin, Kathryn Johnson, Mary Belle Bates, Mary Kay Wiles, Jane Shaw, Betty Rosch, and Virginia Giester.

The University of Nebraska climaxed its social season March 3 with its traditional Junior-Senior Prom. This chapter was represented on the prom committee by Virginia Clemons.

The William Gold Scholarship given by Business Administration college was given to Betty McGeachin for her outstanding scholarship last year.

The Penny Carnival sponsored by the Co-ed Counsellors was held February 28. $\Pi B \Phi$ won third place with a fortune telling booth.

The Mothers' Club has started refurbishing the rooms and plan to do more this spring.

PLEGDED: Virginia Martin, Lincoln; Mary Kerrigan, Fremont; Nancy Haycock, Calaway.

GRACE ELIZABETH HILL

KANSAS ALPHA—UNIVERSITY OF KANSAS

Chartered, 1892

Pledge Day, September 19, 1938

INITIATED, March 18, 1939: Jeanne Anderson, Betty Van Arsdale, Virginia Carson, Wichita; Nancy Carey, Mary McCroskey, Kansas City; Jean McFarland, Shirley Maupin, Topeka; Alice Newman, Arkansas City; Martha Browning, Lees Summit, Mo.; Betty Campbell, Lawrence; Mary Elizabeth Kirsch, Paragould, Ark.; Elizabeth Ann Piers, Mary Ellen Skonberg, Janet Wallace, Kansas City, Mo.; Louise Webster, Galesburg, Ill.

INITIATED, November 9, 1938: Eleanor Shockley, Kansas City, Mo.

A great many changes have taken place at Kansas University this year. The resignation of the Chancellor, E. H. Lindley, was deeply regretted by everyone on the campus. His successor has not yet been named. There were also a number of new professors, and a new football coach was named.

The university celebrated its seventy-fifth anniversary by a pageant, "Cum Laude." Mary Elizabeth Kirsch

Elizabeth Barclay, Alice Newman, Martha Alice Horner, and Maxine Miller participated.

The national W.S.G.A. Convention is to be held here April 3, 4, and 5. The Pi Beta Phis of this chapter who are members of this association are Mary Lou Borders, Velma Wilson, Eleanor Cavert, and Delos Woods.

Alice Newman, Jean McFarland, Janet Wallace, and Maxine Miller were pledged to $\Gamma \Sigma$, national dancing sorority; Betty Van Arsdale and Elizabeth Ann Pieres were pledged to Quack Club. Mary Elizabeth Kirsch and Elizabeth Barclay have taken part in productions of the Dramatics Club. Denny Lemoine was chosen as Homecoming Queen, and presided over the Kansas-Nebraska football game.

Kansas A has also been very outstanding in intramural sports this year, having won the intersorority championship in volleyball, basketball, ping pong, and handball.

Founders' Day was celebrated April 1 by a formal dinner at which the honor initiates were presented gifts. The speaker was Mrs. Alford.

Three girls were pledged at midyear: Cora Hepworth, Burlingame; Velma Wilson, Greene; Margaret Barber, Emporia.

RUSH CAPTAIN: Mary Jane McCoy, 1246 Mississippi, Lawrence. Summer address: 1315 Rural, Emporia.

MAXINE MILLER

KANSAS BETA—KANSAS STATE COLLEGE

Chartered, June 3, 1915

Pledge Day, October 1, 1938

INITIATED, February 22, 1939: Jane Haymaker, Jean Scott, Jeanne Amos, Manhattan; Dorothy Green Wichita; Margaret Ann Lupfer, Larned; Catherine Dietrich, Chapman; Mayme Pearl Barnett, Kansas City, Mo.; Mary Ellen Corman, El Dorado; Patricia Fleming, Council Grove; Jane Enns, Inman; Betty Merrill, Ellis; Mary Ellen Shaver, Salina; Martha Lou Alexander, Ann Steinhilber, Hutchinson.

With second semester enrollment at a new high of 3,400 and the chapter house beautified with vivid blue, white, and straw flowered draperies, Kansas B began an interesting and successful term.

The campus planned a day of hospitality for the state legislators February 9, but a blizzard prevented the visit and faded the hopes of obtaining legislative approval for a student union building. Incidentally Mary Frances Davis was a member of the student union committee which has investigated buildings in colleges throughout the nation.

Newly elected president of Y.W.C.A. for 1939-40 is Jean DeYoung, who was also chosen for Prix, honorary junior women's organization, Marianna Kistler was initiated into Quill Club, and was given a tie vote for secretary of Y.W.C.A. The secretary position was held by Jean Scott last year. Janis Gainey was Y.W.C.A. chairman of retreats, including the successful tri-school conference with Nebraska and Kansas Universities held in Manhattan February 11 and 12 under the leadership of Miss Helen Morton of New York City, national executive secretary of Y.W.C.A.

Don Ameche chose Marianna Kistler to be one of the Royal Purple Beauty Queens. Two of the four military queens announced at the impressive Military Ball January 14 were Pi Beta Phis: Virginia Baxter, Honorary Cadet Colonel; and Lenora Ash, Honorary Cadet Major.

Arlene Herwig played the lead in "Petticoat Fever," in which Lenora Ash also appeared. Betsy Phelan was initiated into $\Theta \Sigma \Phi$.

February 28 Kansas B entertained the football team with a gay dinner dance. Another very enjoyable social event was the exchange dinner with $\chi \chi \chi$.

A beautiful gold trophy now brightens the president's room as a result of the chapter's winning Y Orpheum with the stunt, "Midnight in a Music Shop." Margaret Wilson, Lenora Ash, Barclay Wright, and Ann Steinhilber were the "stars" of the production, with the rest of the chapter taking part in the choral background.

April 1 Kansas B enjoyed a very lovely Founders' Day dinner in Kansas City, Mo., with Nebraska and Missouri chapters. The group was very fortunate in hearing Adele Taylor Alford.

With plans for two closed week-ends this spring devoted entirely to rushing, one of these to include a jam session, the girls have begun thinking of the coming rushing season with enthusiasm.

PLEGDED: Dorothy Green, Wichita.

MARIANNA KISTLER

COLORADO ALPHA—UNIVERSITY OF COLORADO

Chartered, 1884

Pledge Day, September 24, 1938

INITIATED, February 4, 1939: Janet Carrington, Adele Custance, Gladys Egan, Barbara Fishel, Suzanne Gillis, Esther Green, Elizabeth Harpel, Betty McClellan, Caroline Prouty, Helen Rae Rutledge, Denver; Coranella Barrett, Boulder; Helen Counter, Brighton; Maryanna Quaintance, Leona Ruth Temple, Golden; Dorothy Jean Lavington, Flagler; Catherine Preston, Pueblo; Sally Whitman, Leadville; Elizabeth Allen, North Platte, Neb.; Sally Fleming, Washington, D.C.

The University of Colorado enrollment on January 2, 1939, reached the highest it has ever been with a student body of 4,300.

The University is keeping up with the increasing number of students with several new buildings. Two new wings have been added to the Arts and Sciences building, and a new engine building is now in use. In addition to these, a new library is under construction and will be ready for use next fall quarter.

This winter quarter, although short, was filled with much social activity. The two most outstanding formal events were the Junior Prom, of which Ruth Drinkwater was chosen queen, and the Engineers' Ball. The members of Colorado A ended the social whirl with a most successful roller-skating party with a buffet supper and dance afterwards.

Founders' Day activities were taken over by Colorado A with a luncheon at the Denver Country Club. The entertainment consisted of skits given by both Colorado A and Colorado B chapters.

Marion Hackstaff was chosen by popular vote as the outstanding senior woman of the university. She was also named by Senate, "Miss Personality," which position is second only to that of "Miss C.U."

At the W.A.A. elections on February 21, Betty Hutchinson was elected vice-president of the organization, and Elise Montandon was elected head of volleyball for intramurals.

Officers of A.W.S. were elected February 28. Caroline Prouty was selected treasurer of this organization, and Elise Montandon was elected chairman of the Point System.

The song fest, which will occur spring quarter, will be directed by Evelyn Prouty, who was appointed chairman by the A.S.U.C. commission.

PLEGDED: Jean Jens, Wheaton, Ill.; Leona Ruth Temple, Golden.

BEVERLY BARTON

COLORADO BETA—UNIVERSITY OF DENVER

Chartered, 1885

Pledge Day, September 17, 1938

INITIATED, January 21, 1939: Harryet Bell, Caroline Brown, Betty Jo Buell, Ruth Carothers, Fern Danks, Dorothy Dix, Elmira Jean Elliott, Eleanor Kaps, Mary Grace King, Marcia McCammon, Ray Roberts, Ann Rose, and Mary Lou Stanfield, Denver; Barbara Barrett, Chesterton, Ind.; Charlotte McLagan, Fort Morgan; and Margery Walker, Fort Collins.

Observing its seventy-fifth anniversary, the University of Denver held a Diamond Jubilee Celebration during the first week of March. A highlight of the celebration was the presentation of a pageant, "Shining Towers," depicting the history of the university. Pi Beta Phis taking part in the pageant were Elmira Jean Elliott, Martha Kintzelle, Shirley McMillen, Virginia Nevans, and Shirley Shepherd.

Miss Amy B. Onken, Grand President, honored Colorado B with a visit from March 29 to 31, which the chapter enjoyed very much. Miss Onken was entertained by the chapter, the Denver Alumnae Club, and the chapter advisory board.

Founders' Day was observed this year at a luncheon attended by Colorado A, Colorado B, and members of the Denver and Boulder Alumnae Clubs. Entertainment was provided by Colorado A. Group singing of $\Pi \beta \Phi$ songs closed the program.

The Week of Student Thought, held annually on the University of Denver campus, had for its theme this year "Campus Over-organization." Pi Beta Phis on the committee for this event were Maretta Lucas, Shirley McMillen, Helen Monismith, and Virginia Nevans.

Kappa Delta Pi, national educational honorary, has bid Elmira Jean Elliott, Mary Elizabeth Ellis, and Margery Beckley. $\Phi \Gamma \Lambda$, commerce women's honorary fra-

ternity, pledged Ruth Carothers and Ann Rose. Beverly Kern was initiated into I. E. II, national honorary chemistry organization. Marcia Jane Stallman was bid to Jane Stallman was bid to $\Phi \Sigma \Gamma$, national honorary romance language fraternity.

Mary Elizabeth Ellis is the co-chairman of the Commission on Christian Faith for the Rocky Mountain Region in connection with the campus Y.W.C.A. Editing the *Student Christian Movement* newspaper is Virginia Nevans and on the staff is Rose Howard. Betty Ray Thibodeau and Marjette Lucas were on the committee for the Week of Religious Emphasis.

Margaret Babbit acted as $\Pi \beta \Phi$ representative in an intramural speech progression in which men's and women's fraternities competed for the Lowell Thomas Award.

On the Dean's List for high scholarship are Elizabeth Morgan, Colorado B president, and Harryet Bell, Mary Lou Stanfield, and Ray Roberts.

One of the most unique dances of the year was the Hero Hop, A.W.S. annual dance. It was a "turn the tables" affair in which girls reversed the usual dating procedure by escorting their heroes to the dance and presented them with vegetable bouquets. Helen Monismith, vice-president of A.W.S., was chairman of the dance committee.

The Panhellenic Dance was held January 7, and was one of the most successful and best attended dances of the year. Shirley McMillen, secretary of Panhellenic Council, was a member of the dance committee.

Candidates for the Beauty Section of the *Kynewisbok*, University of Denver yearbook include five Pi Beta Phis: Eileen Bowman, Betty Jane Doolittle, Betty McConnaty, Ann Rose, and Louise Simon.

Shirley Carter, $\Pi \beta \Phi$, recently received her cap at the nationally famous Denver Children's Hospital. She is president of the freshman class of the nurses training school, which is a continuation of a two year course at the University of Denver.

PLEGDED: Marian Bailey, Jane Craven, Marian Held, Virginia Rose Johns, Martha Kintzele, Marian Manning, Katherine Marriott, Denver; and Rina Beth Owen, Idaho Falls, Idaho.

RUSH CAPTAIN: Beverly Kern, 1138 Albion St., Denver, Colo.

PEGGY WILFLEY

WYOMING ALPHA—UNIVERSITY OF WYOMING

Chartered, 1910

Pledge Day, January 9, 1939

Wyoming A has cooperated with Panhellenic in furnishing a room in the new wing at the local hospital. Each women's fraternity on the campus will be identified by its crest on the wall.

February 17, the chapter entertained at the weekly A.W.S. tea. Bridge and chinker check provided the entertainment.

Linea Irene, chapter president, was Honorary Cadet-Major at the annual Cadet Ball held February 10. Patricia Sullivan was crowned queen of the Junior Prom held February 17. Patricia also received recognition in *Who's Who in American Colleges*.

The Snowy Range west of Laramie recently has become an attractive winter sports area. Wyoming Pi Beta Phis have won several events in the State Winter Carnival. Linea Irene received a bronze statue for winning first in waltzing on skates, and Dorothy Downing won third in the down-hill ski race. Sally Hill won first in the down-hill ski race in the University Ski Meet.

February 24 was the date of our Winter Quarter "Honeymoon Hotel" dance given by the pledges in the chapter house. Cleverly arranged to resemble a hotel, it provided a "Hat Hock" room, the "Nicotine Den," the "Wine Room," the "Carnation Ballroom," and the "Blue Room."

The national dramatics honorary, $\Theta \Lambda \Phi$, initiated Bette Cordiner, Virginia Thompson, and Linea Irene.

The new Student Union building was formally opened March 3. Its beautiful ballroom will be the scene of Wyoming Alpha's annual spring formal dinner-dance to be held May 27. The building will be the center of a great many college activities in the future.

Miss Onken honored Wyoming A with a visit, March 25.

PLEGDED, January 9, 1939: Jean Ann Dunn, Bette Neuman, Casper; Helen Hutchinson, Marion Slizeski, Cheyenne.

BLANCHE VAN WAGENEN

KAPPA PROVINCE

OKLAHOMA ALPHA—UNIVERSITY OF OKLAHOMA

Chartered, 1910

INITIATED: Betty Cherrholms, Helen Marie Robinson, Mary Jane Rabon and Eleanor Vandever, Tulsa; Catherine Collier, Adele Dillingham, Ruby Porter, Ardmore; Judy Kilpatrick, Betty Skogberg, Peggy Weir, Dathel Haskins, Oklahoma City; Nelles Clonts, Nancy Jane Davies, Muskogee; Carene Ambister, Pauls Valley; Eva Blake, Ada; Eloise Diamond, Holdenville; Mary Love, Chandler; Margaret Pine, Okmulgee; Helen Swan, Konowa.

PLEGDED, January 30: Virginia Redmond, Fort Worth, Tex.; Peggy Looney, Marietta.

RE-PLEGDED: Dathel Haskins, Oklahoma City. Oklahoma A chapter was most happy to be hostesses to both Mrs. C. E. Granger, Kappa Province President, and Mrs. Henry Moore, Jr., near the close of the first semester. The chapter entertained with a coffee in their honor. Faculty members, alumnae, and local friends were invited.

Three members, Flora Deen Finley, Mary Ann Myers, and Bette Nance, were accepted into the Junior Honor Society after having qualified for this organization by maintaining for three successive semesters a grade average of "B" or better.

Flora Deen Finley, chapter president, has been elected vice-president of the League of Young Democrats. February 18, Flora Deen and Phyllis Reynolds were sent as delegates to the eleventh district, Panhellenic Convention in Dallas.

Ethel Clark was also a recent convention delegate. As president of A. A. Δ , honorary fraternity for freshmen women, she was sent to the national convention of that organization in Ann Arbor, Mich. Another A. A. Δ member is Malory Campbell who acts as treasurer.

When Thallion, honorary speech fraternity, elected officers, Delores Coleman was reelected president, and Betty Escalante was named secretary.

Several members have distinguished themselves in the

field of fine arts. Helen Swan, pledge, has been recognized as the university's most outstanding violinist. She plays first violin in the University of Oklahoma Symphony Orchestra. Helen also appears in a weekly radio musical program with two other Pi Beta Phis, Eleanor Lain, vocalist, and Mary Love, pianist. Delores Coleman, Marybeth Strawn, and Betty Escalante are all members of weekly radio dramatic series from this same station.

Four Pi Beta Phis, Malory Campbell, Eleanor Lain, Ethel Clark, and Kathryn Bretch were asked to assist the Dean of Women as Co-ed Councillors. Their duties included assistance in the orientation of freshman women.

A new custom on the O. U. campus has been successful and has served to bring a closer relationship between women of the various fraternities. The plan is one of exchange dinners and luncheons. In this way, a group of Pi Beta Phis are guests at each fraternity house, and the remaining members entertain a corresponding group from each organization. Oklahoma A entertained with their annual two dansants, and two dinners, one dansant and one dinner each semester.

On April 28, Oklahoma A celebrated Founders' Day jointly with the various alumnae clubs of Oklahoma City, Tulsa, Ardmore, and Muskogee, with an annual banquet. Mrs. Don Bretch, president of the Oklahoma City Alumnae Club, presided as toastmistress. An original skit was presented by four sub-deb. $\Pi \beta \Phi$ daughters, Eleanor and Sarah Anne Love, Gloria Galt, and Caroline Risser.

Oklahoma A held initiation for eighteen pledges on March 11.

BETTY ESCALANTE

OKLAHOMA BETA—OKLAHOMA AGRICULTURAL AND MECHANICAL COLLEGE

Chartered, August 12, 1919

Pledge Day, September

INITIATED, March 12, 1939: Mary Bennett, Ezma Morris, Jean Orr, Teddy Price, Louise Whitney, all of Still-

water; Barbara Smith, Excelsior Springs, Mo.; Marjorie Cohenour, Betty Hicks, both of Tulsa; Jeanne Stangle, Oklahoma City; Zoe Jarrett, Sapulpa; Thelma Jean Graham and Doris Mullendore, Hominy; Frances Hampton, Pampa, Tex.; Nancy Martin, Vinita; Marcia Helen Nichols, Claremore; Betty Plumer, Perry; Patty Vance, Enid; Helen Warwick, Nowata.

New buildings are being erected on the A. & M. campus. The new fieldhouse for athletics is the largest of its kind in the Southwest and has been named Gallagher Fieldhouse in honor of Edwin Clarke Gallagher, A. & M. wrestling coach. Its dedication was held February 3 with 7,000 in attendance. The wrestling team met Indiana University and won decisively. A boy's dormitory and a girl's dormitory are now under construction and will be ready for the fall semester 1939.

The college was host to the Southwestern Journalism Conference held in March. The two-day meeting was attended by delegates from colleges of the states of Texas, Louisiana, and Oklahoma. Dean Olsen, of the Medill School of Journalism, of Northwestern University, was the main speaker.

Oklahoma B had the highest average in scholarship of any other women's fraternity on the campus with a 2.8 average. It is also the highest average in the Middle West Association of Universities. The pledges ranked highest among the pledge groups with every pledge making her grades and being initiated.

The chapter won the prize for having the best act in the Varsity Revue, annual student show of the campus. In addition they won the intersorority basketball tournament which puts them ahead in the race for the athletic trophy awarded to the women's fraternity having the most points at the end of the college year.

Aleen Plumer was elected the First Lady of Commerce and was crowned at the Commerce Ball held in connection with Commerce Day on the campus. Lois Falkenberg is "O" Club Queen, being elected by members of the "O" Club, boys who have earned letters in athletics.

Lois Falkenberg is a new member of the Commerce Student Council and Helen Warwick will be secretary of Panhellenic for the coming year. Martha Shirley Welch and Jeanne Price were initiated into Fourth Estate, honorary women's journalism fraternity. Jane Gillette, Frances Hampton and Nancy Martin are pledgees of Itanaha, Indian club. New Peppers, girls pen club, are Annette Hucherson, Catherine Cochran, and Teddy Price. Annette Hucherson was appointed as reporter of the college Home Economics Club.

PLEDGED: Mariellen Summers, and Kathryn Needham, Tulsa; and Frances Clark, Oklahoma City.

RUSH CAPTAIN: Robertellen Corbin, Stillwater, Oklahoma.

LUCY CUNNINGHAM

ARKANSAS ALPHA—UNIVERSITY OF ARKANSAS

Chartered, December 29, 1909

Pledge Day, September 10, 1938

INITIATED, February 19, 1939: Martha Frances Allen, Martha Jane Allen, Arkadelphia; Mary Jane Archer, DeQueen; Frances Barnett, Batesville; Ann Benham, Marianna; May Catherine Burch, Hot Springs; Martha Chaney, Nancy Chaney, DeWitt; Marian Marie Kane, Fort Smith; Jeanette Leonard, Russellville; Miriam Moon, San Antonio, Tex.; Jean Pickens, Hallie Belle Williamson, Cornelia Wilmans, Newport; Jean Reeves, El Dorado; Carrie Remmel, Little Rock; Mollie Secoy, Patricia Sloan, Genevieve Stuck, Jonesboro; Louise Smith, Keoto, Okla.; Evelyn Slaton, Joiner; Katherine Stormont, Betty Lou Van Hoose, Webb City, Mo.; Feriba Thomas, Fayetteville.

May Catherine Burch received a ring for being selected model pledge. Jean Pickens and Cornelia Wilmans tied for highest scholastic averages, and each received a diamond recognition award.

Arkansas A is happy to welcome Catherine Ann Shepard, transfer from Virginia A. who affiliated February 20.

Swastika, women's fraternity based upon character and leadership, has initiated Jean Pickens, Catherine Ann Shepard, and Shirley Garrison.

The Founders' Day Banquet was held at the Washington Hotel on April 28. The actives and alumnae met and participated in a program in honor of our beloved Founders.

The Inter-Fraternity Council had its dance March 3, with "Father" Hines and his orchestra playing for it. Patricia Sloan reigned as queen, representing all fraternities on the campus. The maids to Patricia, girls se-

lected by each fraternity to represent them at the dance were, Maurelle Pickens, sponsor for ΣX ; Martha Tompkins, sponsor for ΣN .

At the recent ΣN "Sadie Hawkins" party prizes were awarded to Dorothy Bassett, the best "swamp girl," and to Patricia Sloan, the best "Daisy Mae."

Pi Beta Phi entertained at a tea dance in the women's gym, March 18. An illuminated arrow, recently given the chapter by the pledge class, was the highlight of the decorations.

The chapter seniors were honored at a tea, February 9, given by Dean Martha M. Reid.

PLEDGED: Enola Alexander, Hope; Sarah Heagler, Springdale; Mary Ellen Welch, Ashdown.

RUSH CAPTAIN: Nancy Louise Seamster, Country Gardens, Fayetteville, Ark.

MARLOU SMITH

TEXAS ALPHA—UNIVERSITY OF TEXAS

Chartered, February 19, 1902

Pledge Day, February 20, 1939

INITIATED, March 5, 1939: Mary Jane Potter, Amarillo; Connie Gossett, Eleanor Mills, Margaret Penn, Dorothy Schneider, Jean Schneider, Austin; Mary Anna Morton, Bay City; Imogene Webb, Mary Alice Weddington, Bryan; Helen Cochran, Corpus Christi; Sara Beth Knox, Corsicana; Jean Cockrell, Nancy Filgo, Jeanne Gannon, Marjorie Helms, Dallas; Adele Grimes, Dayton, Ohio; Betty Munson, Denison; Florence Harris, El Paso; Carlene Hickman, Christine Stone, Ft. Worth; Mary Virginia Arnold, Joanne Hill, Rosemary Hilliard, Dorothy Minor, Dorothy Townes, Houston; Mary Elizabeth Hayter, Nacogdoches; Betty Park, Port Arthur; Janice Ransom, Richmond; Eleanor Cade, Anne Campbell, Margy Ann Hall, Betty Jean Lytle, Maria Sykes, San Antonio; Katherine Booty, Tyler; Lucile Marshall, Waco.

Texas A started off the new term with a buffet supper February 21 for both the members and the pledges. The members were entertained by the pledges with an original play.

The annual carnival, sponsored by Panhellenic and the Interfraternity Council, was a gala affair for the university this year. The $\Pi B \Phi$ and the $\Phi \Gamma \Delta$ fraternities ran a very profitable bingo booth.

February 18 there was a regional Panhellenic convention at Southern Methodist University in Dallas. The representatives from Texas A chapter were Jane Green and Pauline Gill.

Josephine Schreiner represented the University of Texas at the Sugar Bowl in New Orleans on New Year's Day. At the Galveston Mardi Gras Lucile Marshall was the Duchess of the University, and Jean Hudson, Anne Cartwright, and Jean Edge were representatives. Sara Holmes was a princess at the Osiris Ball at the Mardi Gras celebration in New Orleans.

Katherine Booty, Duchess of the University, Mary Katherine Underwood, Margaret May Burchard, Betty Berly, Sara Holmes, Penelope Hayter, and Cassie May Springfield participated in the Coronation of the Queen in the spring festivities in San Antonio.

The Benedict Memorial Fund, sponsored by Mortar Board, was begun for the purpose of building a greater university. This fund is to benefit both the students and faculty of the Main University. Val Jean Aldred has done a great deal to further this cause.

Under the leadership of Susan Walker and Mary Ann Scales, the chapter has gone forward this year in its intramural sports. The swimming team won second place.

Foo, or Falpa Omicron Omega, is the newest organization on the campus. It was organized solely for a "fun club," and its charter members are Doris McReynolds, Doris Dickinson, Jeanne Richey, and Evelyn Willie. Its pledgees are Jeanette Russell and Margaret Bachtel. These Pi Beta Phis comprise the majority of the membership of this club.

Founders' Day was celebrated this year on April 27 with a banquet at the Stephen F. Austin Hotel. The tables were in the shape of an arrow, and the color scheme was wine and blue. Lucile Campbell was toast mistress, and both the alumnae and the active members were present.

PLEDGED: Laura Sames, Laredo; Ruth Bowers, Tulsa, Okla.

RUSH CAPTAIN: Jean Hudson, 4 Chelsea Pl., Houston, Tex.

ASSISTANT RUSH CAPTAIN: Helen Robinson, 1201 Enfield Rd., Austin, Tex.

MILDRED CALDWELL

TEXAS BETA—SOUTHERN METHODIST UNIVERSITY

Chartered, 1916

Pledge Day, September 22, 1938

INITIATED, March 18, 1939: Helena Bennett, Barbara Cahoon, Jane Donosky, Marie DuBose, Diana Gibbs, Peggy Grindell, Patsy Keilty, Lorraine Kindred, Helen Martin, Martha Kate Newman, Barbara Stebbens, Lenore Warren, Frances Whately, Dallas; Virginia Holt, Waeider; Emily Miller, Shreveport, La.; Sally Neff, Wheeling, W. Va.; Virginia Rothwell, Beaumont; Ann Wright, Chicago, Ill.

In an election sponsored by Script and Score, Diana Gibbs was chosen one of the five most exotic girls on the campus. Script and Score is an organization which every year gives a musical comedy. Sylvia DeWitt is secretary of the organization.

Texas B has among its members this year two accomplished musicians. One of them, Virginia Holt, was violin soloist with the Dallas Art Museum Symphony in January. The other, Virginia Rothwell, played a harp solo with the S.M.U. Symphony February 23.

Of the inter-sorority sports on the campus this year, Texas B has won tennis, ping-pong, and basketball. This is the third consecutive year that II B Φ has won the basketball cup.

Sally Neff was elected secretary of the freshman class in February.

On February 18 a regional meet of Panhellenic was held in Dallas. II B Φ active chapters were represented by two members each from Oklahoma A, Oklahoma B, Texas A, and Texas B.

Texas Betas' social activities for this year include: a formal dance in October to which members of other sororities were invited; a tea, in honor of Mrs. Granger, Kappa Province President, and Mrs. Moore, Kappa Province Vice-President, given with the Dallas Alumnae Club to which Panhellenic representatives from other women's fraternities and mothers of the pledges and actives of Texas B were invited; a dinner dance December 17 at which the chapter had as its guests Mr. and Mrs. Granger, Kappa Province President, and Mr. and Mrs. Rowland, president of the Dallas Alumnae Club; a backwards dance given by the pledges for the initiates March 3; and a dinner dance March 31.

Texas B celebrated Founders' Day this year with the Dallas Alumnae Club. A cooky-shine was held at the home of Mrs. Foxworth.

PLEGDED, February 27: Helena Bennett, Lora Frances Neale, Dallas; Margaret McCord, Terrell.

VIRGINIA GARROTT

LOUISIANA ALPHA—NEWCOMB COLLEGE

Chartered, 1891

INITIATED, March 12, 1939: Bruce Blakemore, Corinne Eshleman, Marilee Tullis, Betty Shramm, Nancy Miles, Gladys Gay, New Orleans; Elizabeth Harrison, Richmond, Va.; Mary Mahaffy, Little Rock, Ark.; Nancy Pratt, Houston, Tex.; Peggy Marshall, Monterey, Mexico.

The Newcomb campus is very much upset at present. Sponsored by the new Dean, Dr. Frederick Hard, work has gone forward to enlarge the campus, or rather to make use of some of the spacious grounds the college has owned for years. With the growth of the school there has been the need for more buildings. Now a new McAllister hall is under construction where there will be a large assembly room and auditorium. The library is to be enlarged and moved from the music school to an annex of McAllister Hall. The Student Center project has gone through and work has begun upon it. When these are well under way a Science building is to be constructed.

After Christmas the whole Newcomb student body plunged into study and for about a month thought of little else. With exams over, however, Louisiana A lost no time in throwing off their scholastic worries. They drove en masse to the Gulf Coast for a week-end of fun and rest at a hotel in Pass Christian, Miss.

Carnival and its activities soon crowded in. This year

proved a very big season socially for Louisiana A. They were proud to claim about three-fourths of the debutantes. Charlotte Hardie was Queen of Mardi Gras, and many of the Carnival Queens were Pi Beta Phis as well. Four of them have been regular students of Newcomb College through it all, and active members of the fraternity.

In March the active chapter sponsored their annual script dance to make money for the Settlement School. This year again it was a barn dance. Everyone came in informal but attractive costumes and entered wholeheartedly into the spirit of the affair. It was successful as a party and as a financial enterprise.

Just about this time the chapter was pleasantly surprised by the unexpected visit of Mrs. Henry J. Moore, Jr., the Province Vice-President. She could not stay very long, but fortunately was able to have lunch at the house, and to meet both the actives and pledges.

April brought Founders' Day and with it the traditional banquet. It was given at one of New Orleans' large club houses. Actives, pledges, and alumnae turned out in full force and there must have been between a hundred and a hundred and fifty present. The II Φ silver blue and wine color scheme was carried out and the center of the table was decorated with wine carnations. Dinner was followed by a few short but meaningful speeches, and the presentation of awards to both actives and pledges. Recognition pins, the cup for outstanding work, the bracelets for high scholarship and unselfish work were among those awarded. The banquet ended on a less formal note. Everyone adjourned to the reception rooms to laugh over skits presented by the active Pi Beta Phis and the alumnae.

The pledges have been consistently active throughout the year. The weekly luncheons have proved very successful as a means of bringing them into closer contact with the actives. On May 6 they gave a formal dance for the active chapter. To make money for it they sponsored a benefit bridge party, raffled several things, and sold Settlement School products with a slight profit for themselves.

GLORIA GREHAN

LOUISIANA BETA—LOUISIANA STATE UNIVERSITY

Chartered, 1936

Pledge Day, February 18, 1939

Spring finds the Louisiana State University campus still increasing steadily in regard to buildings as well as the size of the enrollment. Fraternity row has filled rapidly during the last few months, K Σ and E N being the latest additions.

The girls who will be in the beauty section of the *Gumbo*, the yearbook, were selected by McClelland Barclay, well-known artist and illustrator. Of the thirty girls whose pictures were submitted, there were included three Pi Beta Phis, Marcia Morris, Camille McClean, and Mary LaMoyné. The names of the eight girls who will appear in the section will not be disclosed until the latter part of May.

A black and white color scheme featured the first II B Φ formal dance of the new semester which was held on February 17. The II B Φ trio, consisting of Marcia Morris, Dorothy Risinger, and Jane French, sang "Pi Phi Misses." Following the selection, they wandered through the crowd, carrying trays of chocolate kisses and confetti which they handed out to the guests.

The Panhellenic scholarship banquet was held the latter part of February. Each fraternity sat at separate tables, grouped in accordance to scholastic averages. The girl from each fraternity who had made the highest average last year was given honorable mention. Annie Lloyd Clawson received the honor for II B Φ.

Louisiana B has taken an active part in dramatic productions this year. Helen Kilpatrick has had a role in every major production that has been produced thus far this year, the last being "Susan and God" in which she played the lead. Jane French appeared in "Good News," in which she played the part of a II B Φ and sang a song entitled, "The Girl of the Pi Beta Phi."

PLEGDED: Katherine Edwards, De Queen, Ark.; Mary Frances Slattery, Shreveport.

GENEVIEVE MUNSON

LAMBDA PROVINCE

ALBERTA ALPHA—UNIVERSITY OF ALBERTA

Chartered, September 1931

Pledge Day, January 17, 1939

INITIATED, February 18, 1939: Margaret Keillor, Helen Hardy, Peggy Molloy, Eileen Longman, Edmonton; Les-

lie Anderson, Edna Redfern, Drumheller; Jean Clarke, Trail; Evelyn Laughlin, Hannah.

After the initiation ceremony there was the usual cooky-shine at the house for the new members.

Since the opening of the term in January the alumnae club has twice entertained the active members. On January 18 they held a skating party successfully concluded by a

cooky-shine, while on February 25 they gave a Mothers' and Daughters' tea at the home of Mrs. McCuaig. A striking feature of this tea was the centerpiece, which, to carry out the Fraternity colors, was composed of wine carnations intermingled with daffodils chalked a deep blue.

During January there was also a meeting at the home of Mildred Heywood to give the pledges an opportunity of learning $\Pi B \Phi$ songs.

One of the members, Ayleen Aylesworth, is running for vice-president of the Student's Union, while Margaret Hutton won universal acclaim both here and in Calgary for her performance as the heroine of Gilbert and Sullivan's operetta "The Yeomen of the Guard."

At the moment preparations are going forward to make the $\Pi B \Phi$ Formal Dance, being held on March 10, the best yet. This dance with the Founders' Day Banquet on March 13 will make the week-end a memorable one for those of us who have just joined the Fraternity.

The January rushing was fittingly closed by a tea held at the Macdonald Hotel.

PLEGGED: Marion MacRae, Edmonton; Jean Hill, Calgary; Doris Johnson, Vancouver; Kathleen MacLeod, High River.

HELEN HARDY

MONTANA ALPHA—MONTANA STATE COLLEGE

Chartered, 1921

Pledge Day, October 4, 1938

INITIATED, January 7, 1939: Peggy Barringer, Jean Davis, Billings; Frances Jean Evans, Marybelle Jondrow, Doris Jean Wegener, Livingston; Wilma Fedderson, Polson; Mary Margaret Hylton, Bozeman; Katharine Kittrell, Fort Peck; Jayne Tuttle, Helena; Dorothy Willson, Huntington Park, Calif.

Montana A is very proud as is the entire campus of the honors the *Montana Exponent* claimed at the annual RMIPA convention in Salt Lake City. Vesta Robbins, editor, is a $\Pi B \Phi$ and the only woman to be editor of the paper throughout its history. At the convention, the paper was awarded second place for general excellence, third place for the best front and society pages, and honorable mention for the sport's page. Several Pi Beta Phi are on the staff and Jayne Tuttle, is the managing editor.

At the annual Montanan Dance, fall quarter, Dorothy Willson and Lucille Mahan, both freshmen, were among the five selected as all-school beauty queens. Out of the twenty-five most beautiful girls from which the five were chosen were a number of Pi Beta Phi.

The Montana State College Bobcats went down a notch in basketball this year due to an unfortunate loss which gives them second place in the Rocky Mountain conference instead of the championship for which they had been contending all during the season. This is the first year for two basketball seasons that the Bobcats have not been title-holders.

Peg Durkin is a new member of $\Delta \Phi \Delta$, national art fraternity. At the Military Ball, held each winter quarter, Ruth Hays and June Drowley were named as R.O.T.C. company sponsors.

Founders' Day was celebrated by Montana A with a breakfast at the Hotel Baxter.

On February 22 the chapter entertained the patrons and patronesses with a formal dinner at the house.

Reverend W. Hewison Pollock, minister of the First Presbyterian Church in Bozeman, and his wife, Mrs. Pollock, were guests for dinner at the house on February 8. After dinner Rev. Pollock gave a very inspiring talk on "Honor."

High School Week was very successful with a large attendance of high school students from all over the state. Two main features of entertainment were the vaudeville and college play "Blossom Time." Ruth Strong and Lois Herrett carried singing leads in the play. Pi Beta Phi on the High School Week Committee were Helen Sandvig, assistant general woman's chairman; Jayne Tuttle, menu chairman; Corinne Wheeler, decorations chairman; and Bernice Howell, program chairman.

Jean Duncan recently became a member of $\Delta \Phi \kappa$, secretarial honorary fraternity.

Montana A welcomes the new Georgia chapter, recently installed into membership of $\Pi B \Phi$. We enjoyed wearing our ribbons on February 4 and 5.

Vesta Robbins, Jayne Tuttle, and Bernice Howell made $\Phi \kappa \Phi$ this year.

The annual winter formal was held March 4 at the Baxter Hotel.

The literary activities of two members of the chapter have come to prominence with Margaret Austin being

awarded a \$25 prize for the third best one-act play submitted in a national play-writing contest sponsored by Samuel French and Co., and Bettie Mae Johnson having two poems printed in the *Christmas Anthology of Verse*. Both girls are members of the English Creative Writing Club and Gridiron Club on this campus.

The volleyball team tied for second place in the intramural tournament held fall quarter. Margaret Smith was captain.

Vesta Baxter was the delegate to Lambda Province Convention in Portland during spring vacation. Margaret Austin won the chapter scholarship ring for making the best grades last year.

Chairman of the Woman's Day Committee is Dolores Stanbury, chapter president. Dolores is also vice-president of $\Phi T \Theta$, national home economics honorary, and copy editor for the *Montanan*, college yearbook.

Katharine Kittrell is the only woman student at M.S.C. who takes an engineering course. She is a junior in architecture. To prove that a highly technical course is not difficult for Katharine, a glance at her grades shows that she gets nearly all A's.

Getting even with the actives was great sport for the pledges when one night in February they were all requested to be at the house at 1:00 A.M. The hilarity of the occasion made it a very successful slumber party.

The $\Pi B \Phi$ Derby Dance was sponsored this spring to raise funds for the Settlement School. The "King of the Hill" was presented.

Of momentous interest to the student body of Montana State College is the proposed Student Union Building on which construction begins this spring. After several years of untiring effort everyone is exceedingly happy to have it at last. Helen Sandvig was one of the members of the student-faculty committee making plans for its construction.

Rose Eagle was nominated for the A.W.S. office of historian at the annual Junior-Senior banquet.

PLEGGED, January 7, 1939: Genie Phillbrick, Forsyth.

PLEGGED, January 16, 1939: Eliota Beth Houle, Helena. RUSH CAPTAIN: Vesta Baxter, Baxter Hotel, Bozeman, Mont.

HELEN SANDVIG

IDAHO ALPHA—UNIVERSITY OF IDAHO

Chartered, 1923

Pledge Day, February 4, 1939

INITIATED, February 19, 1939: Virginia Anderson, Bellingham, Wash.; Gwyneth Bales, Caldwell; Betty Craig, Lewiston; Jean Cummings, Moscow; Loraine Hansen, Clare Lu Sebern, Boise; Marjorie Harman, Spokane, Wash.; Eugenia Penick, San Francisco, Calif.; Joan Perkins, Fort Harrison, Mont.

The University of Idaho celebrated its semi-centennial anniversary on January 30. Ceremonies were held in which various committee heads of this year's celebration sealed, in a large box, letters to their successors for the centennial of 1989. A broadcast was held that evening in the university auditorium. The program was heard over four radio stations.

With a network of ninety-eight stations, the University broadcasted over the National Farm and Home Hour, "The Light on the Mountains," a composition by Hall Macklin, instructor in the Music Department, was presented for the first time on this program.

On the University of Idaho campus a new men's dormitory has been built which will help house the increasing number of students coming to this university. The hall has been named for General Chrisman, who died on January 18, 1939, only a few weeks before the hall was to be dedicated to him.

Dean T. S. Kerr, Dean of the College of Letters and Science, was elected President of the American Business Law Association and was also appointed to head the newly-created state board of public welfare.

New red leather chairs and contrasting venetian blinds have been added to the Student Union Building furnishings, and tables have been repainted. This improves the appearance of the entire building and makes it a more enjoyable place for the students.

Girls active on the campus are: Rachel Braxton, president of Panhellenic, editor of the Freshman Women's *Handbook*, member of $\Phi T \Theta$, Cardinal Key, and Hell Divers; June Viel, member of Cardinal Key and organization editor of the *Gem of the Mountains*, yearbook of the university; Jean Cleveland, president of International Relations Club and on A.W.S. Council, Christine Nuckols was pledged to $\Phi X \Theta$, national business honorary, and Curtian, dramatic honorary. Jean Cummings, Betty Jo Jeppson, and Janet Anthony have editorial positions on the *Blue Bucket*, the university maga-

zine; Marjorie Tendall, Jean Cummings, and Jean Cleveland are members of Hell Divers, a swimming organization.

Idaho A was represented at the Lambda Province Convention which was held in Portland, Ore., March 18 and 19.

Panhellenic Council inaugurated a new system of rushing in this semester's rush week. It was the preferential bidding system with a lawyer as mediator. This system, not to be confused with the quota system, proved to be very satisfactory.

RUSH CHAIRMAN: Janet Anthony, 809 E. 26th, Spokane, Wash.

JEANETTE RODDY

WASHINGTON ALPHA—UNIVERSITY OF WASHINGTON

Chartered, January 5, 1907

Pledge Day, September 22, 1938

INITIATED, December 3, 1938: Ann Simenstad, Seattle; Elizabeth Ripley, Aberdeen; Patricia Kelly, Monrovia, Calif.; Margaret Murrill, Wilson Dam, Ala.

INITIATED, February 25, 1939: Mary Abernathy, Shirley Butler, Hildur Coon, Elizabeth Currier, Marian Ellis, Margaret Ann Milne, Eloise Norton, Eleanor Perry, and Mary Elizabeth Shipman, Seattle; Glenora Washington, Ephrata; Eleanor Soule, Tacoma.

The $\Pi B \Phi$ social season has been lively and varied. Pledges were initiated into mixed house functions at the pledge dance on October 14 at Rainer Golf and Country Club. A costume dance was held at the chapter house November 12. The theme, famous newspaper characters, brought costumes varying from Blondie to Father Devine and one of his angels. The annual guest dance to which each $\Pi B \Phi$ brought a guest couple was held at the Seattle Golf and Country Club January 13.

For the chapter birthday party on January 10 the alumnae club entertained actives and pledges at a dinner at the D.A.R. House, presenting the chapter with a beautiful silver tea tray. Another birthday present was *Barrett's Familiar Quotations* given the house by Ruth Barrett Smith.

Ten Washington A girls spent an exciting and inspiring weekend in Portland at the Province Conference March 17 and 18. The annual Founders' Day Banquet was held April 28 at the Edmond Meany Hotel.

Both actives and pledges have well represented $\Pi B \Phi$ on the campus this year. Among outstanding actives was Mary Helen Pruitt, who made Totem Club, and was appointed senior class treasurer. Louise Wood's high scholastic average brought her membership to I Σ II, chemistry honorary. Phyllis Howard was appointed Senior Adviser to Fresh Standards on A.W.S. Elizabeth Ann Thompson will edit next fall's A.W.S. etiquette book, *It Is Done*. Patricia Kelly is assistant to the Circulation and Distributing Manager for *Columns*, university monthly humor magazine. The first all-university bridge tournament held in January was won by Ellen McManus and Elizabeth Ann Thompson, bringing a bronze plaque to the house.

Among outstanding pledges is Peggy Milne, who had a prominent part in Dance Drama, a series of original skits put on by the interpretive dancing department. Warren Darrow was appointed to University Rally Committee. Patricia MacLeod modeled at several A.W.S. fashion shows, and Peggy Milne and Marian Ellis danced in Ballet Moose, annual university vaudeville production.

The most original and all-round "fun" party of this year's rush season was a luncheon school party. All of the actives wore short checked gingham dresses and hair ribbons, and the house mother, with the help of a huge bell, played "teacher." Individual desks served as tables, each girl being served with a lunch basket. Rousing games of "Drop the Handkerchief" and "The Farmer in the Dell" completed the afternoon's entertainment.

PLEDGED: Grace Adele Downie, Mercelle Neville, Seattle; Mary Katherine Smith, Wenatchee.

GRACE LOUISE YANTIS

WASHINGTON BETA—WASHINGTON STATE COLLEGE

Chartered, 1912

Pledge Day, February 11, 1939

INITIATED, March 4, 1939: Genevieve Thompson, Yakima; Jean White, Barbara Carroll, Jane Robinson, Betty Shriver, Betty Waybright, Mary Filer, Dorothy

Wiscombe, Muriel Lund, Spokane; Anita Driver, Wenatchee; Betty Matsen, Goldendale; Mary DeVoe, Baker, Ore.; Marjorie Hill, Seattle; Shirley Taylor, Tacoma; Hallie McCullough, Faye McCullough, Marion Folger, Pullman.

Already the new initiates have made a place for themselves on the campus. Genevieve Thompson, Betty Waybright, Mary Filer, and Betty Matsen are doing well as reporters on the tri-weekly newspaper, the *Evergreen*; Jean White is secretary of the freshman class; Betty Shriver had leads in two all-college plays, "The Animal Kingdom" and "Winterset"; Dorothy Wiscombe has a musical radio program of her own on the campus radio station, KWSC; Jane Robinson and Barbara Carroll are writers for the annual publication, the *Chinook*; Marjorie Hill, for her outstanding work on the *Evergreen* and the *Chinook*, was chosen to receive one of only four bids issued to freshman women to attend Matrix Table.

A new idea for a rushing party this year was suggested by Pullman's taste of "blizzardy" winter weather in January. Using a Ski Lodge theme, the chapter house was decorated with skis, ski poles, and ice skates, and a luncheon was served, similar to one which one would probably carry to a real ski lodge.

For several years, members of Idaho A and Washington B have alternately entertained the other chapter at dinner on Founders' Day. This year a most enjoyable evening was spent at the chapter house here.

The radio-phonograph, new this year, has become virtually indispensable. It can be used for desserts, exchange dinner dances, and as a pleasant diversion for leisure hours. Puzzled as to how records might be bought without upsetting the budget, the members solved the problem by purchasing them with "fine" money. The repertoire here includes everything from classics to "swing."

Laura Jean Webster has had several roles in radio dramas, and Betty Jo Bouska has received a bid to join National Collegiate Players. She was also in charge of the extensive program for High School Weekend. Barbara Jean Clark has been appointed to serve on the Associated Students' Election Board Committee.

On Washington State's campus is a new Women's Gymnasium, new campus landscaping, sidewalks, and streets, and a new and modernistic ΣK chapter house.

PLEDGED: Helen Johnson, Carol Anderson, Shirley Taylor, Tacoma; Jane Lawson, Long Beach, Calif.

RUSHING CHAIRMAN: Sarah K. Schlademann, Pullman, Wash.

JEANNE C. PICKENPAUGH

OREGON ALPHA—UNIVERSITY OF OREGON

Chartered, 1915

Pledge Day, January 7, 1939

INITIATED: Ruth Hingley, Patricia Lynch, Isolde Eichenlaub, June Justice, Ruth Stoddard, Portland; Margaret DeBolt, Klamath Falls; Josephine Bullis, Catherine Conroy, Medford; Janet Stinson, Gresham; Barbara McGee, Los Angeles, Calif.; Martha McClung, Longview, Wash.; June Tyler, Eugene.

The University of Oregon will soon have a new building on the campus, to be called the Humanities Building. The basement will be occupied by the University Cooperative Store. The main floor is to be taken up with student body offices while the top floor will be the Home Economics Department's experimental station, a complete house where students will practice homemaking. This building will fill a definite need in the university curricula.

At the annual W.A.A. banquet Oregon A was awarded the plaque for the best all round sportsmanship, and at the same banquet it was announced that Joanne Riesch had been elected custodian and Martha McClung sergeant-at-arms of the organization. Kathleen Dillard and Martha McClung were recently initiated into Amphibian, women's swimming honorary. The $\Pi B \Phi$ swimming team took first place in the swimming meet, winning the cup.

The annual "Dime Crawl," a campus dance during which girls' living organizations hold open house, and boys come to pay a dime and dance as long as they wish, was won by Oregon A. The proceeds of the "Dime Crawl" go to a scholarship fund.

Barbara Pierce was named co-chairman of the A.W.S. Carnival, to be held spring term.

Betty Riesch was selected for *Who's Who in American Colleges*. Betty was recently initiated into Mortar Board.

April 28, Founders' Day, Oregon B came to Eugene to join Oregon A for a banquet at the Eugene Hotel. The program was made up of $\Pi B \Phi$ songs and speeches by members of both chapters.

PLEGDED: Kathryn Zimmerman, Portland.
Mary-Jane Wormser is to be the rushing chairman for the summer. Her address: 1110 S.W. 11th Ave., Portland, Ore.

ELEANOR COLLIER

OREGON BETA—OREGON STATE COLLEGE

Chartered, 1917

Pledge Day, January 19, 1939

INITIATED, January 28, 1939: Mary Lou McEachron, Portland; Kathryn Anderson, Astoria; Betty Bond, Corvallis; Cornelia Cockburn, Milton-Freewater; Pauline McGill, Ontario; Lee Elliott, Oakland, Calif.; Elinor Botsford, Donna Wear, Palo Alto, Calif.; Roberta Lewis, Prineville; Carolyn Means, Redmond; Virginia Hall, South Pasadena, Calif.

The Junior Prom, January 28, started off the social year with June Morse as its queen. Queen June I was royally entertained throughout the campus, and interviewed by the society editor of the *Portland Oregonian*. All eleven new members attended the prom as a climax to their initiation weekend.

February 11, Mortar Board presented its annual dance at which the women pay all the bills. A dinner at the chapter house preceded the dance with decorations carrying out the idea of Valentine's Day and wine carnations for the men's boutonnières. Dinner was served at individual tables.

The winter house dance was February 25 with "Suppressed Desire" as its theme. Each class decorated a room in its own original ideas. The seniors portrayed a wedding scene in white; the juniors fixed up the basement to represent a hunting lodge with all the trimmings of bear rugs, easy chairs, and a fireplace fire. The sophomores were different in that they decorated each corner of their room to represent an ideal room, ideal study, picnic, and a cafe, respectively, with descriptive signs

explaining each one. The freshmen had the strike motif with signs carrying out their desires. Hilarity was at its peak with each one costumed in his suppressed desire.

Betty Sturgeon represented Oregon B as the Oregon State College Ideal Coed at the University of Washington's Junior Prom, March 3.

Mae Calloway, vice-president of A.W.S., Adel Peters, treasurer, and Dorothy Ericson, chairman of Activity Files, are all very active in that organization which sponsored the lyceum programs this year including Richard Crooks, Ezio Pinza, and Nelson Eddy. Mae Calloway is also editor of the Organization Section of the *Beaver*, Oregon State College Annual.

June Morse was vice-president of the Junior Class and Day Editor of the *Barometer*, Oregon State College daily.

Ruth Stowell was chosen to represent the chapter in the beauty section of the *Beaver*, and Patsy Donert carried off top honors in selling the most *Beavers* on the campus.

The chapter was extremely honored by the visit of the Grand President, Amy Burnham Onken, March 23 to 25. A tea was given in her honor on March 25. The chapter felt it had learned much from her visit.

The Lambda Province Convention was held in Portland March 18 and 19, with Oregon A and Oregon B as hostesses. The convention consisted of a luncheon, a banquet, a tea, roundtable discussions, and a model initiation at which Oregon B was very proud to have Betty Anderson initiated by the Grand President for having made the highest grades of any pledge in the Lambda Province.

Founders' Day was celebrated by a banquet at Eugene with Oregon A hostesses to Oregon B.

PLEGDED: Gene Maloney, Portland; Roberta Boylen, Pendleton; Anna Mae Grabenhorst, Salem.

RUSH CAPTAIN: Dorothy Ericson, College Address, II B Φ , 30th and Harrison, Corvallis, Ore. Home address, 2820 N.E. 32nd, Portland, Ore.

LUCILLE ALPHONSE

MU PROVINCE

CALIFORNIA ALPHA—STANFORD

UNIVERSITY

Chartered, 1893

Pledge Day, January 14, 1939

INITIATED, January 5, 1939: Betty Ann Strange, Salt Lake City, Utah.

INITIATED, February 12, 1939: Helen Schroder, San Francisco.

Formal rushing for California A began on January 6, and in anticipation of the event, the chapter house was given several redecorating touches over the Christmas holidays. The den became the most livable of all the rooms in the house with the addition of some new furniture and two modernistic sketches of highly bred colts. A very attractive painting in the dining room adds much to the warmth of that room.

It is the University ruling that all rushees must leave the women's fraternity houses promptly at eight o'clock. In order to have them leave with a feeling of warmth and friendliness, it has been the custom of California A to sing a gay song called "Good Bye," just as the rushees are leaving. The chapter feels confident that the lingering strains of this tune, aided it in getting a pledge class of thirteen outstanding girls. After pledging on January 14, California A, as well as the other woman's fraternities, gave the traditional open house to introduce neophytes to the campus.

On Founders' Day, it is the custom of California A and California B to celebrate the occasion jointly. In this way all become better acquainted with II B Φ province sisters as well as commemorate the founding of the national sisterhood.

Virginia McCloskey, who received lower division honors last year, has been chosen to be one of those to go to the American-Japan Student Conference to be held at Reed College, Portland, Ore., in August. These conferences are held annually, one year in Japan, the following year in America. She plans also to attend the conference of 1940 in Japan.

February 16, the Mothers' Club of California A gave a very successful bridge tea for the benefit of the house. The actives, with the cooperation of one of the local apparel shops, gave a fashion parade for the guests.

It is the custom of the men's fraternities on the campus, soon after the women's fraternities have pledged their freshman class, to ask for an exchange dinner with

the entire chapter. The first one of this year for California A was February 2, when half of the chapter went to the E X House, and an equal number of their members dined at the II B Φ house.

Some years ago, California A initiated the custom on the Stanford campus of having the pledges invite their friends in other pledge classes to tea. It has now become traditional with most of the other women's fraternities as well.

California A was very pleased to receive a visit from Mrs. Ann McDonald D'Aulé, Province President, on January 23, 24, and 25. The chapter is looking forward with great pleasure to the prospective visit of Lois Snyder Finger, Grand Secretary.

PLEGDED: Jane Ganssle, Altadena; Karin Clark, Jane Forster, Beverly Hills; Harriet Price, Chandler, Ariz.; Eleanor Watson, Fresno; Nancy Morse, Longview, Wash.; Jane Ellen Marks, Los Angeles; Pamela Steffan, New York, N.Y.; Mary Bell, Oakland; Nedra Bordwell, Quincy; Peggy Perring, Sacramento; Virginia Dean, San Marino.

RUSH CAPTAIN: Marjorie Tight, College address: B House, Stanford University, Calif. Summer: 126 Miraloma Drive, San Francisco.

SALLY HYDE

CALIFORNIA BETA—UNIVERSITY OF CALIFORNIA

Chartered, 1900

Pledge Day, January 24, 1939

INITIATED, February 6, 1939: Patricia Cowden, Elizabeth Richards, Berkeley; Barbara Cochran, Virginia Laughlin, Oakland; Sybil Sinclair, Piedmont; Janet Curran, San Francisco; Carolyn Magill, Vallejo; Florence Gaines, Pasadena.

The spring term opened at the University of California on January 16, with a total enrollment of 13,140 students, surpassing any previous records. Charter Day, March 23, was equally enjoyed by both faculty and students when Professor Edouard Benes, former president of Czechoslovakia, was the guest speaker. The university is also very proud of its excellent exhibit at the World's Fair at Treasure Island.

Spring rushing lasted ten days, following which all the chapter members were hostesses at the customary

open house to introduce the three new pledges. This year one of the rushing events, affording both active girls and rushees the most amusement was a backwards dinner, at which coffee and dessert composed the first course, and a fruit cocktail the last.

Mrs. John Francis D'Aule, Mu Province President, was the guest of California B chapter for several days and presented many new and interesting ideas. Unfortunately Mrs. D'Aule could not stay for the initiation and banquet February 6. The Berkeley Alumnae Club arranged a beautiful banquet at the Claremont Country Club, honoring the new initiates. Virginia Laughlin received a recognition pin for the outstanding scholarship record in the pledge class. Mrs. Vance McClymonds was a charming toastmistress and Patricia Cowden, freshman speaker, delighted every II B Φ present in expressing the sentiments of her class.

The last week-end in January was an exciting one for six California Pi Beta Phis when they were guests of Nevada A chapter at Reno for their Winter Sports Carnival. Skiing on Mount Rose and many other forms of winter sports provided fun for everyone.

The San Francisco, Berkeley, and Palo Alto Alumnae Clubs and the chapter Mothers' Clubs sponsored a dramatic reading program at which Miss Beatrice Edmonds, a member of II B Φ , read and discussed outstanding plays of 1938 and 1939. The purpose of this benefit, which was held at the Hotel St. Francis in San Francisco, was to raise funds for the Settlement School.

Among several members of II B Φ who are outstanding in campus activities this semester are Florence Brown, president of the Y.W.C.A., and Betty Grant who is chairman of the Women's Rally Committee. Peggy Moorhead and Betty Grant were initiated into Prytaneean and Peggy was also made a member of Torch and Shield Society and II A Σ advertising society of which Eleanor Mahan is also a member. Helen Rivolta, Norma Lauppe, and Barbara Booth were chosen to belong to Ace of Clubs, and Nancy Lou Glass was made queen of the Senior Snow Ball. Patricia Lynch and Helen Barry very active executives in intramural sports.

As an added incentive toward a higher scholastic goal, California B members are divided into two groups, II and Φ , and at the end of the semester the side with the highest grade point average is entertained at a party by the losers. Last term the Φ team was victorious and in addition to their party the Mothers' Club presented them a lovely silver tray.

The spring formal was especially attractive this year at the Orinda Country Club, where dinner and dancing were enjoyed on March 31. A few days before California B Pi Beta Phi entertained their fathers at a dinner at the chapter house, awarding a prize to the pair with the closest resemblance.

PLEGDED: Patricia Chapin, Janet Jaquis, Berkeley; Carol Goepfert, Piedmont.

RUSH CAPTAIN: MARILOUISE SANFORD, 1036 Hubert Road, Oakland, Calif.

MARION MORROW

CALIFORNIA GAMMA—UNIVERSITY OF SOUTHERN CALIFORNIA

Chartered, 1917

Pledge Day, February 27, 1939

The most important event of the spring semester for California Γ was the Benefit Tea on March 18 which was sponsored by the California Δ and Γ chapters. The benefit was given in the beautiful foyer of the Town and Gown of the University of Southern California. The outstanding feature of the afternoon's entertainment was a reading given by Beatrice Edmonds, an alumna of California A. A fashion show was presented. The clothes were furnished by several exclusive stores of Los Angeles. Twelve girls from each chapter ably assisted. The money from the benefit was sent to the Settlement School.

The Hancock Ensemble presented a concert in Bovard Auditorium at the university on January 12. The musicale was under the direction of Captain Allan Hancock who gave to the university his powerful cruiser, *Valero III*, for expedition purposes. He also contributed to the new museum which is expected to be completed by September.

The Los Angeles City Panhellenic presented its yearly Round Table Conference on March 11. Group discussions were held. The five topics for the Round Tables were finances, campus problems, alumnae, rushing, and vocations. Patricia Caddell served as the official representative of the chapter and many other members attended.

March 10 a gay, house party was enjoyed by the chapter. It was a "Calico and Cord" dance. Colorful decorations and exciting games added to the evening's entertainment. A buffet supper ended the party.

As has been the custom of previous years, Easter vacation was spent by the chapter at Catalina Island. Mrs. Peabody, the housemother, acted as chaperon. Time was spent swimming, playing tennis, and riding horseback.

As an incentive for high scholarship, teams were formed in the house. The team that received the highest average was entertained by the losing team. The winning team was served a delicious luncheon and a gay afternoon of ice skating was enjoyed by the active chapter.

Mrs. Anne D'Aule, Province President, made her annual visit to the chapter January 9 and 10.

Gamma Phi Beta fraternity colonized at the university in September.

February 27 Harriett Fuller, a transfer from Illinois Z was affiliated into the chapter.

PLEGDED: Audrey Prudhon, Marguerita Turner, Beverly Hills; Ruth Palmer, Santa Monica; Betty Coleman, Westwood.

RUSH CHAIRMAN: Patricia Caddell, 435 Cumberland Road, Glendale.

VIRGINIA BORCHARD

CALIFORNIA DELTA—UNIVERSITY OF CALIFORNIA AT LOS ANGELES

Chartered, 1927

Pledge Day, February 18, 1939

INITIATED, March 11, 1939: Barbara Buff, Carol Flint, Vivian Harth, Betty Jesse, Barbara Mann, Jean Nesbit, Rosemary Pennington, Jean Sleight, Virginia Snure, Betty Upham, Alice Williams.

A very successful rush week was completed at the beginning of this semester. The most outstanding party was the "Arrow-Dinner," given on preference night. The excitement of rush week was added to because of the number of boxes of candy that were passed. During the one week there were five different announcements. One of them was Lurabelle Murphey's who was president of the house last year.

The initiation ceremony was more inspirational than ever in the new chapter room of the California Δ house. The celebration afterwards was a banquet at the house, followed by dancing at the Victor Hugo. Many movie stars were present to add "glamor" to the evening.

This past semester there has been an accent on activities for the California Δ chapter. Still leading the girls is Virginia Keim, the president of the house, and also the vice-president of the student body, as well as a foremost worker in the Religious Conference. Pat Hartley, Mary Shorkley, and Ethel McCarthy are members of Spurs. Spurs is a sophomore honorary to which girls are elected for being outstanding freshmen. Kay Barmann is chairman of the Consultation Committee, which helps new students adjust themselves to university life. Everyone is enthusiastic over the Freshman-Sophomore Barn Dance. One of the members of the committee is Barbara Bassett, representing the Sophomore Council.

Pat Morrissey, Pat Jones, and Barbara Mann are newly elected members to Staff and Mask, drama honorary; the stage production of the *Tempest* has been put entirely into the capable hands of Pat Cavanaugh, who is prominent in the art honorary. Pi Beta Phi are also well represented on the university's various publications: June Barber and Dorothy Stanley are working on the annual, *Southern Campus*, Janet French on the school paper, and Pat Jones is a reporter for the *Claw*, U.C.L.A.'s gossip magazine.

The California Δ and Γ chapters and the alumnae clubs of Los Angeles and its vicinity celebrated Founders' Day with a banquet. Songs, skits, and speeches were delightful entertainment. Special tribute was paid to the Founders. The two chapters also joined in a benefit fashion-tea for the Settlement School.

PLEGDED, February 18, 1939: June Barber, Dorothy Stanley, Alice Grimes, Los Angeles; Pat Jones, Beverly Hills; Elizabeth Hill, Santa Monica; Mary Shorkley, Carpinteria; Janet French, Riverside.

PEGGY McLEOD

NEVADA ALPHA—UNIVERSITY OF NEVADA

Chartered, 1915

INITIATED, February 4, 1939: Mary Margaret Cantlon, Sparks; Marie Dooner, Marie Hursh, Charla Fletcher, Rita Laing, Marjory Lyon, Chetty Milberry, Jeanette Rives, Betty Ross, Reno; Mary Jane McSorley, Mokolunne Hill, Calif.; Frances Larraguetta, Winnemucca.

A delightful initiation banquet was held in honor of the new initiates with Mary Sala in charge.

The chapter enjoyed a visit in January from the Mu

Province President, Anne D'Aule. A formal tea was given by Nevada A to present Mrs. D'Aule to faculty members and prominent townspeople. Her interviews and report in meeting gave the chapter members the opportunity to become better acquainted with the activities and aims of $\Pi B \Phi$.

The students of the University of Nevada had long been awaiting the report made by the Nevada State Legislature after its investigation of the university. The report proposed many building and academic improvements.

The chapter took advantage of the University of Nevada's Annual Ski Carnival to invite the members of California A and California B to be their house guests for that weekend.

Genevieve Wines was selected Honorary Major of the Annual Military Ball by the Scabbard and Blade, national honorary military society. Cleone Stewart was given the leading role in the campus production, *Torch-Bearers*, and now has a role in *Washington Jitters*. Patricia Meaker was in charge of a very successful A.W.S. fashion show held March 2. Charlotte Caton and Gertrude Polander were selected as members of the *Who's Who in American Colleges*.

The chapter held its annual fashion show at the Hotel Riverside, April 1. The proceeds from the fashion show have been given to the Settlement School, and to the memorial that is being erected at Lake Tahoe for Mrs. Carrie Trainer, an alumna of $\Pi B \Phi$.

The alumnae of Nevada A entertained the chapter at a Founders' Day Banquet. Outstanding alumnae and active members gave speeches during the dinner hour.

ANNIE JOHNSON

ARIZONA ALPHA—UNIVERSITY OF ARIZONA

Chartered, August 1, 1917

Pledge Day, October 9, 1938

INITIATED, March 16, 1939: Mary Shivers, Helen Le Tarte, Margaret Florian, Lee Russell, Phoenix; Ann Feeber, Tucson; Jeanette Ferguson, El Paso, Tex.; Barbara Mundo, San Diego, Calif.; Betty Jean Kelley, Wichita, Kan.; Janet Overturf, Palo Alto, Calif.; Sally Ann Ross, Ontario, Calif.; Jean Fergemann, Waterloo, Iowa; Joan Robinson, East Chicago, Ind.; Marion Gore, Sidney, Iowa; Eleanor Johnson, Englewood, N.J.; Muriel Gordon, Santa Monica, Calif.

The week of March 6 was one of the most exciting of the year at the University of Arizona, since it featured the second annual student rodeo. This event is unique in being intercollegiate and the only one of its kind in the United States. It is held a week after the large professional rodeo, La Fiesta de los Vaqueros, and attracts a great deal of interest since all of the participants are college students, chiefly from the University of Arizona. The $\Pi B \Phi$ entry was Mary Hayward, who finished third in the intersorority cow-pony race. During the week preceding the rodeo, all students don western garb, and cowboy boots and hats are the usual campus attire. Janet Overturf and Margaret Florian won prizes for being two of the best-dressed cowgirls at the rodeo dance.

Arizona A is proud of her newly decorated chapter room, which is equipped for study purposes during the week. The color scheme is wine and silver blue.

Several of the members and pledges have received various honors during the past few months. Janet Anderson was initiated into $\Pi A \Theta$, national honorary educational fraternity for women, and Gloria Lively was initiated into A E, women's honorary business fraternity. Margaret Hudson and Ramona Prina received sophomore honors, and Janet Anderson, junior honors in the annual award assembly. Jeanette Ferguson and Maxine Grace were chosen for membership in A R T, honorary art fraternity. Mona Joy Warner is archery sports leader, and Mary Hayward, tennis sports leader. Lota Alice Clapp, president of Desert Riders, was chosen best woman rider in the parade of La Fiesta de los Vaqueros. Frances Lucas is a member of the Tucson Symphony Orchestra.

During the football season this year, a queen was chosen to reign over each game. Jean Birkett was queen

of one of the home games, and Virginia Dugal represented Arizona at the Santa Clara-Arizona game held in Phoenix. Patricia Powers was "Miss Arizona" at the New Year's Day Sun Bowl Game in El Paso.

Weekly assembly programs at the University of Arizona this year were given over to skits, presented by campus organizations. $\Pi B \Phi$ and $\Phi \Delta \Theta$ each received a \$50.00 cash prize for placing first in their respective groups. The $\Pi B \Phi$ program was in charge of Betty Burkhart, and was called "The $\Pi B \Phi$ Social Register." With each turn of a page in the huge book, a campus fraternity was depicted.

The $\Pi B \Phi$ quartet composed of Martha Denson, Marylou Gear, Janet Coleman, and Virginia Lou Evans gave a fifteen minute radio program on March 28. During the program, a short history of the fraternity was read by Betty Burkhart.

Allene Burby sailed February 25 on a world cruise. Arizona A was pleased to have as her guest during February and March, Virginia Merchant of Kentucky A.

PLEGDED: Merrie Ann Fitzpatrick, Palo Alto, Calif.
RUSH CAPTAIN: Ruth Paton, College; 1035 North Mountain, Tucson. Summer: 2420 Presidio Drive, San Diego, Calif.

VIRGINIA LOU EVANS

UTAH ALPHA—UNIVERSITY OF UTAH

Chartered, 1929

Pledge Day, January 28, 1939

INITIATED, February 18, 1939: Eileen Mary Johnson, Marian Grant Judd, Afton Ryberg, Dorothy Sibs, Jane Wetzel, Salt Lake City; Mary Louise Humphris, Janice Scowcroft, Ogden; Evelyn Hope Ashton, Roosevelt; Julia Jean Hillbrant, Wattis.

Utah A was very happy to have as guests: Mrs. D'Aule, Mu Province President, in February; and Mrs. Finger, Grand Secretary, in March.

Kathryn Smith, chapter president for 1938, was chosen "Miss 1939," during the College's Founders' Day activities; and Peggy Merry was selected as an attendant to the "Snow Queen."

An initiation banquet was held February 18 in honor of the new initiates at the Hotel Utah roof garden. The centerpiece was an old-fashioned girl of fresh gardenias with two large gardenia arrows pointing to her. The place cards were silver arrows tied with white satin bows.

"Pi Beta Phi Paradise" was the motif which was carried out at the dance honoring new pledges, given February 24 at the chapter house. The walls were blue skies with white clouds, and each pledge was represented by an angel's face to which a poem about that pledge was attached.

Lorraine Hyde, newly elected chapter president, suggested several plans for raising funds to enlarge and remodel our house. The remodeling of the K K I Fraternity chapter house is nearing completion.

This year's rush season was very successful. Immediately after pledging ceremony, the new pledges won the trophy at the annual "Sigma Chi Derby."

Connie Mortenson was the $\Pi B \Phi$ representative on the Junior Prom committee this year. The decorative scheme "Arabian Nights" was effectively used.

The University of Utah suffered a \$45,000 loss when the mining and metallurgical building was partially burned.

The active chapter and the Salt Lake and Ogden Alumnae Clubs attended the Founders' Day banquet, which was held at the Hotel Utah. Besides honoring the Founders, those present were told to do everything in their power to make a "bigger and better house" for the Utah A chapter.

PLEGDED: Joan Billings, Shirley Callister Mary Winn Critchlow, Mary Jane Felts, Helen Fields, Ruth Keddington, Margaret Merry, Marie Moyle, Imogene Randall, Jean Richardson, Salt Lake City; Rosebud Scowcroft, Geraldine Wadsworth, Ogden.

RUSH CAPTAIN: Beverly Betts, College; Carlson Hall, 365 University St., Salt Lake City. Summer: 2611 Adams Ave., Ogden, Utah.

JANE WETZEL

ALUMNAE PERSONALS

ALABAMA ALPHA

Engagement

Sara Elizabeth Markham and Lafayette MacNally Woolwine, Jr.

Marriages

Mildred Blair and Stanley Atkins, on August 21, 1938. At home, 933 8th Ave., West Birmingham, Ala.

Kathryn Daly and Edwin Neville on September 15, 1938. At home, 515 Poincianna Dr., Birmingham, Ala.

Virginia Hicks and Wilber M. Sutter on December 21, 1938. At home, 2155 11th Court South, Birmingham, Ala.

Anita Van de Voort and Richard F. Hudson, Jr., on February 6, 1939. At home, 2 Montezuma Rd., Montgomery, Ala.

Katherine Klutz and Bern Price, III, on February 12, 1939. At home, 1248 S. 22nd St., Birmingham, Ala.

Births

To Mr. and Mrs. Thomas E. Bradford (Mary Johnson), a son, John Morgan, on January 16, 1939.

Personals

Daisy Dean Smith, Janice Johns, and Mary Chappell have been elected to membership in Junior League.

Eleanor Kidd is one of the models appearing in Vyvyan Donner's Technicolor Fashion Forecast, the girls being billed as "America's Most Beautiful Models." Miss Kidd has become one of New York's leading models, posing for *Vogue* and for commercial photography.

ARIZONA ALPHA

Marriage

Mildred Northmore and Frank Bloom. At home, 122 Ingraham St. N.W., Washington, D.C.

Births

To Mr. and Mrs. McGregor (Peggy Seyster), a daughter, Mary Margaret, on October 12, 1937.

ARKANSAS ALPHA

Marriages

Ruth Williams and Fletcher Rider. At home, El Dorado, Ark.

Louise McCullough and J. J. Daggett. At home, Marianna, Ark.

Patty Joe Mahoney and Don Montgomery. At home, El Dorado, Ark.

Martha Hathcock and Ralph Weddington. At home, Fort Smith, Ark.

Jean Foutz and Robert Barr Cunningham on September 21, 1938. At home, 632 E. 18th, Brooklyn, N.Y.

Claire Burleson and Graddon Comstock on June 25, 1938. At home, Washington Ave., Fayetteville, Ark.

Vivian Tatum and Thomas Harper on January 16, 1939. At home, 901 N. Greenwood Ave., Fort Smith, Ark.

Rabelle Roark and Cyril Rickett.

Ruth McWilliams and James Amon Carson.

Isabel Storms and Lawrence Simmons.

Beverly Sharp and George Vincent Taylor.

Portia Wallace and Sam Keath.

Polly Hamberg and Mr. C. D. Dixon on December 10, 1938. At home, 301 N. W. 12th St., Oklahoma City, Okla.

Births

To Mr. and Mrs. Wade Cooley (Mary Frances Drake), a daughter, Susanne, on February 11, 1939.

To Mr. and Mrs. Gus Koerner (Elizabeth Ann Craig), a daughter, Ann Kay, on October 26, 1938.

To Mr. and Mrs. Gilbert Swanson (Roberta Fulbright), a son, Gilbert Carl Swanson, Jr., on August 17, 1937, and a son, Jay, on September 7, 1938.

To Mr. and Mrs. Hal Douglas (Helen Fulbright), a son, Douglas Fulbright Douglas, on February 28, 1938.

To Mr. and Mrs. Donald Trumbo (Juanita Bass), a son, Arthur Howell, on June 2, 1938.

To Mr. and Mrs. Virgil Blossom (Clarrrene Tribble), a daughter, Bette Sue, on April 23, 1938.

To Mr. and Mrs. J. W. Reid (Anne Louise Powell), a daughter, Sue Anne, on August 26, 1938.

Personals

Sincere sympathy is extended to Hattie Mae Wood Routon in the death of her mother.

Sincere sympathy is extended to Bess Carnall-Davis and Frances Carnall Wheeler in the death of their mother and father.

Sincere sympathy is extended to Jennie Morton McCanne and Ruth Morton in the death of their mother.

CALIFORNIA ALPHA

Births

To Mr. and Mrs. Raymond Tremaine (Dorothy Cooke), a son.

To Mr. and Mrs. Geo. O. Kingsbury, III (Helen Shelton), a daughter, Donna, on December 26, 1938.

Personals

Jane Seydell is a provisional member of the Wichita Junior League.

Sincere sympathy is extended to Helen Hurd in the death of her father, Mrs. Charles C. Hurd.

CALIFORNIA BETA

Marriage

Marjory Blair and Robert Stange, on February 17, 1939. At home, 1720 N. Verdugo Rd., Glendale, Calif.

CALIFORNIA GAMMA

Engagements

Shirley Vance and Robert E. Lee, Jr., ΣX .

Jane Hooker and Addison C. Bowers, ΨT .

Marriage

Virginia Thompson and William P. Sloan, ΣX , on December 28, 1938. At home, Lynwood, Calif.

Births

To Mr. and Mrs. William Vaughan Spencer (Evelyn McGawin), a son, William Vaughan, Jr., on October 11, 1938.

To Mr. and Mrs. Keith L. Moshier (Helen Higgins), a daughter, Carol Jane, on March 7, 1938.

To Mr. and Mrs. Henry W. Persons (Mary Harvey), a daughter, Ellen.

CALIFORNIA DELTA

Engagements

Jane Bozung and Samuel Hale, $\Delta K E$.

Betty Sims and David Allison, $\Phi \Delta \Theta$.

Be Baldwin and George Carman, ΣN .

Dorothy Hebbard and Frank Vialt, Jr., $\Phi \Delta \Theta$.

Lurabelle Murphy and William Galbally, Jr., ΨT .

Jeanne Law and Don Jackson.

Births

To Mr. and Mrs. Wallace G. Ginder, Jr. (Margaret Hill), a daughter, Gretchen Christine, on January 26, 1939.

COLORADO ALPHA

Engagements

Joyce Littell and Granville Hamilton, $B \Theta \Pi$.

Eleanor Hall and Elmer Benson, $B \Theta \Pi$.

Virginia Lee Varvel and Durrill M. Black, $\Sigma A E$.

Marriages

Grace Williamson and Allison Tyler, on December 27, 1938.

Helen J. Houston and George E. Myers, on November 24, 1938. At home, 1245 Logan St., Denver, Colo.

Dr. Icie Gertrude Macey and Dr. B. Raymond Hoobler in June, 1938.

Births

To Mr. and Mrs. D. A. McLean (Emily Calkins), a daughter.

To Mr. and Mrs. Frederick C. Reynolds (Margaret Barnum), a daughter, Marion, on January 21, 1939.

To Mr. and Mrs. Irvin Demmon (Elizabeth Graham), a son, Robert Graham, on February 11, 1939.

Personals

In June, 1938 Dr. Icie Gertrude Macey was awarded the Norlin Medal for her outstanding work in the field of chemistry.

Herron Chaffee has returned to Honolulu after receiving her M.S. in retailing at New York University following her graduation from the University of Colorado.

Sincere sympathy is extended to Mrs. W. J. Ball (Elizabeth Downer), in the death of her mother.

Sincere sympathy is extended to Margaret Hankins, in the death of her father, Mr. James C. Hankins, and to Mrs. D. E. McAllister, in the death of her brother.

Sincere sympathy is extended to Mrs. Byron Dumm (Margaret Curry), in the death of her mother.

COLORADO BETA

Engagements

Carolyn Brown and Charles Alfred Watts.
Mary Elizabeth Yelra and Eugene Kingman.
Ruth Fawcett and Frederick Spain Riley.
Charlene Bagnall and Maurice B. Connolly, Σ N.
Helen Lee Miller and Robert Howard Pyle.

Marriages

Mabel Whitman and Charles A. Bonfils, on December 27, 1938.

Gertrude Manning and Stephen Crombie, on December 26, 1938.

Births

To Mr. and Mrs. F. A. Wansborough (Betty Cattermole), a son, George Marshall, on December 6, 1938.

D. C. ALPHA

Engagement

Thadene Noel and George Moore.

Marriages

Helen Harriet Williams and Howard Knowles, Ω X A, on February 21, 1939.

Marjorie Montgomery and Oliver Sherman Yale, on November 4, 1938. At home, 11 Huntington Dr., Rutherford, R.I.

Vola Drury and Lt. Carlton Rolls Adams on March 4, 1939.

Jane Saegmuller and Harry Clifton Ames, Jr., Σ A E, on January 28, 1939. At home, 4021 Benton St. N.W., Washington, D.C.

Births

To Mr. and Mrs. James A. Johnson (Betty Angus), a son, Robert Kendall, on January 6, 1939.

To Mr. and Mrs. C. E. Kearney, Jr. (Isabel Heisler), a daughter, Margaret Merritt, on January 20, 1939.

Personals

Thadene Noel is a provisional member of the Wichita Junior League.

Mr. and Mrs. Ralph Wallace Smith (Ethel May Johnson) and two children are now living at 118 Grant St., Thomasville, Ga. Mr. Smith is field engineer for the Rural Electrification Administration for south Georgia and Florida.

Sincere sympathy is extended to Mrs. David R. Coker (May Roper), in the death of her husband.

Sincere sympathy is extended to Mrs. W. Thomas Magruder (Louise DuBose), in the death of her father.

FLORIDA ALPHA

Marriage

Grace Haldeman and Shuler Devine Bland on June 27, 1938. At home, 711 S. Johnson Ave., Lakeland, Fla.

Births

To Mr. and Mrs. S. C. Brancher (Sara Cover), a daughter, Nancy Cover, on August 12, 1938.

To Mr. and Mrs. Kinsman Wright (Alice Butler), a son, Kinsman, on July 8, 1938.

Personals

Mrs. Kerfoot Bryant (Lucile Newley) is now living at 183 Lake Morton Dr., Lakeland, Fla.

Mrs. R. O. Craig (Frances Straw) has moved to 851 S. Florida Ave., Lakeland, Fla.

Sincere sympathy is extended to Lucile Newby Bryant (Mrs. Kerfoot) in the death of her husband.

FLORIDA BETA

Marriage

Eugenia Marie Cannon and Jewell I. Nienaber on March 12, 1938. At home, 1351 S.W. 40th Ave., Coral Gables, Fla.

Births

To Mr. and Mrs. Robert P. Shanahan (Rosalind Wilson), a son, Denis Francis, on November 30, 1938.

To Mr. and Mrs. Hershel Ainsworth Auxier (Lucy Pope), a son, Hershel, Jr., on November 18, 1938.

FLORIDA GAMMA

Personal

Mr. and Mrs. A. R. Turquette (Lucile Le Roy) are located at 917 E. 56th St., Chicago, Ill., where Mr. Turquette may continue work on his doctorate at the University of Chicago.

IDAHO ALPHA

Marriage

Mary Le Gore and Kenneth E. Swanson, Σ Φ E, on November 24, 1938. At home, Westminister Apts., Spokane, Wash.

Births

To Mr. and Mrs. W. J. Nixon (Eva Jane Wilson), a son, Richard Lee, on January 3, 1939.

To Mr. and Mrs. C. J. Wescott (Amelia Beth Wood), a son, Dan Frederic, on August 31, 1938.

To Mr. and Mrs. H. J. McLean (Christine Orchard), a son, Dennis Edward, on September 22, 1938.

ILLINOIS ALPHA

Births

To Mr. and Mrs. H. E. Cassill (Margaret McQuiston), a daughter, Dorothy Ann, on February 16, 1939.

To Mr. and Mrs. Jas. C. Mead (Doris Fetherston), a daughter.

ILLINOIS BETA-DELTA

Marriage

Mary Jane Willis and Robert Near on December 17, 1938. At home, Portland, Ore.

Births

To Mr. and Mrs. Robert Metcalf (Edna Harshman), a daughter, Ann, in November, 1938.

To Mr. and Mrs. Donald Sharpe (Martha Crissey), a son, on February 17, 1939.

To Mr. and Mrs. Walter F. Lewis (Alice Switzer), a daughter, Linda, on September 9, 1938.

Personals

Barbara Parr is enrolled at Occidental College, Los Angeles, Calif.

Mrs. Lucy Conger May sailed for Africa January 1 to be gone six months.

Mrs. James R. Lyons (June Orwig) now lives at 704 Steamboat Rd., Greenwich, Conn.

Margaret Anne Gessner is assistant counselor of women and director of union activities at the University of Oklahoma.

Mr. and Mrs. Merritt Lord (Gertrude Olson) have moved to 344 S. 24th St., Quincy, Ill.

Marian Niles Hayden is housemother at the Kappa Delta house at Cornell University, Ithaca, N.Y. Mable Dow Conger is housemother at the Pi Beta Phi house on the same campus.

Mr. and Mrs. Jack Webster (Virginia Lambert) have moved to 319 W. Calendar Ave., LaGrange, Ill.

Sincere sympathy is extended to Mrs. Mildred Steele Doyle and Mrs. Lottie Steele Stetson in the death of their mother.

ILLINOIS DELTA

Birth

To Dr. and Mrs. Joseph A. Rawlins (Alice Elizabeth Stevens), a daughter, Joanne Alice, on June 21, 1938.

ILLINOIS EPSILON

Marriages

Mildred Jane Evans and John Lowell Bauer, B Θ II, on November 19, 1938.

Bettie Roth and Henry James Adams on May 14, 1938. At home after April 1, 1939 at 300 28th St. Dr., Cedar Rapids, Iowa.

Martha Ellen Kiger and William Carter, T K E, on February 25, 1939. At home, McAllen, Tex.
 Mary A. Gibson and Warren Jones, on September 17, 1938. At home, 431 W. Market St., Akron, Ohio.
 Jane Hankins and Arthur Lockwood, on November 26, 1938. At home, Newell Road, Shaker Heights, Ohio.

Birth

To Mr. and Mrs. John H. Pribble (Margery Williams), a daughter, Cynthia Hull, on October 3, 1938. They have also a daughter, Joanne, age 4 years.

ILLINOIS ZETA

Birth

To Mr. and Mrs. Robert E. Robeson (Frances C. Linden), a son, in August, 1938.

Personals

Mrs. R. E. Persinger (Leona Harkrader) and her daughter sailed December 14, 1938, for a six months' trip around the world.

Mr. and Mrs. Lucius Pride Yale, Jr. (Margaret Sattley) have moved to New York where Mr. Yale is with the Associated Press. They have three children, Bobby, 8; Stephen, 3; and Stephanie, 2.

ILLINOIS ETA

Engagement

Sarah Elizabeth Morris to William Lanier McGee.

Marriages

Marianna Sheffler and Jerome Carskadden Bishop on October 12, 1938. At home, 411 W. 2nd St., Muscatine, Iowa.

Betty Locher and James Llewellyn Johnson. At home, 2420 N. Kedzie Blvd., Chicago, Ill.

Margaret Sweney and Richard Favor. At home, Norman, Okla.

Lenore Chodat and George McKinley Proctor on February 25, 1939, in Chicago, Ill.

Births

To Mr. and Mrs. A. K. Dewar (Marianne Barnes), a daughter, Sandra Barnes, on February 20, 1939.

To Mr. and Mrs. H. J. Merriam (Mildred Campbell), a daughter, Jean, on February 22, 1939.

INDIANA ALPHA

Personals

Mrs. Frederick H. Beach (Mabel Nichols) is president of the Women's Twentieth Century Club of Eagle Rock, Calif.

Mr. and Mrs. W. V. Klipsch (Ruth Anna Robbins) has moved to Evansville, Ind., from Knightstown, Ind.

INDIANA BETA

Marriages

Elizabeth Lord Oglesby and Dr. John Lumice Ferry on February 18, 1939. At home, Boston, Mass.

Muriel Maybach and Carl Bauermeister, Jr., on September 1, 1938. At home, Terre Haute, Ind.

Carolyn Shirkie and Barton Aikman, K. S., on December 31, 1938. At home, Beverly Hills, Calif.

Births

To Mr. and Mrs. L. P. Baber (Elsa Mae Reiss), a son, Lance, on January 25, 1939.

To Dr. and Mrs. Stuart Combs (Betty McFaddin), a daughter, Ellen Richardson, on January 28, 1939.

To Mr. and Mrs. Morris Binkley (Alice Lloyd), a son, Morris Edward Binkley, II, on February 22, 1939.

To Mr. and Mrs. Ross Lockridge, Jr. (Vernice Baker), a son, Ernest Hugh, on November 28, 1938.

To Mr. and Mrs. Vernon Huffman (Evelyn Johnson), a daughter, Judith Anne, on January 30, 1939.

To Dr. and Mrs. Hattendorf (Elizabeth Decker), a daughter, on January 20, 1939.

Personals

Veretta Sutton has transferred from Franklin College to Ball State Teachers College in Muncie.

Marian Mullendore has resigned her position at the Carson Furniture Co. in Greenwood and will attend Ball State Teachers College.

Mrs. Grace Kenny Forney has recently had several piano compositions accepted by a Chicago Publishing Co.

Betty Cumming is attending Business College in Columbus, Ind.

Alice Coffman who recently completed a course in costume designing at the Fashion Guild School in Rockefeller Center, N.Y., has accepted a position as designer for a junior dress manufacturing company in New York City.

Mary Jane Cooke has accepted a position at H. P. Wasson Company, in Indianapolis, Ind.

Mildred DeMoss Kalen is in Fort Wayne, Ind., where she is office manager of the Fort Wayne branch of the American States Insurance Company.

Mr. and Mrs. John E. Watson (Doris Davis) have moved to Evansville, Ind.

Sincere sympathy is extended to Clara Suckow in the death of her sister-in-law, Mrs. Karl Suckow, who was a former patroness of Indiana Alpha.

Sincere sympathy is extended to Leila Thiebaud Austin (Mrs. James P.) in the death of her mother.

Sincere sympathy is extended to Mrs. Ray Briggs (Myra Allison) in the death of her husband.

Sincere sympathy is extended to Mrs. Ashley Pielemeier (Ruth Orchard) in the loss of her young son.

Sincere sympathy is extended to Alice Cawley in the death of her father.

Sincere sympathy is extended to Mrs. William Thornbury (Doris Croan) in the death of her father.

INDIANA GAMMA

Marriages

Eleanor Jane Beasley and John B. Lookbill, on September 24, 1938. At home, 4135 Graceland, Indianapolis, Ind.

Dorothy Jane Lewis and Howard F. Willis, on June 25, 1938. At home, 7350 Lindell, Apt. 208, St. Louis, Mo.

Sara Elizabeth Miller and J. Clyde Hoffman, on November 25, 1938.

Dorothy Weaver to James M. Booe, on July 30, 1938.

Jean B. Yates and Robert Prettyman, in June, 1938.

Mary Anna Lichtenauer and Richard Curtis, on July 30, 1938.

Virginia Reynolds and Emerson Musgrave, on June 18, 1938.

Eleanor Holt and James T. Lockwood, on October 7, 1938.

Pauline McCarty and B. L. Davis, on September 6, 1938.

June Nackinhorst and Raymond Sears, on September 6, 1938.

Rosemary Clark and Seely Williams, on October 15, 1938. At home, 5345 E. Washington St., Apt. 36, Indianapolis, Ind.

Personal

Mrs. Ellis B. Hall (Cleo Millikan) is the first member of the Indianapolis Alumnae Club to become the president of the Pi Beta Phi Mothers' Club of Indianapolis, Ind.

INDIANA DELTA

Marriage

Aliene Marshall and John M. Ernst, Σ A E, on September 15, 1938.

Births

To Mr. and Mrs. Fred Doepfers (Jeannette Wood), a son, Daniel Frederick, on November 11, 1938.

To Mr. and Mrs. John R. Matchett (Avis Moss), a daughter, Jane Avis, on August 25, 1938.

To Mr. and Mrs. John M. Snead, Jr. (Ruth Casady), a son, John M. Snead, III, on June 24, 1938.

Personals

Jean Kaufman has accepted a new position with the General Service Company at Hartford City, Ind.

Margaret Dicks is working for the Public Service Company in Chicago, Ill.

IOWA ALPHA

Births

To Mr. and Mrs. Gilbert I. Garretson (Ethel Van Hon), a son, Gilbert Isaac Garretson, Jr., on October 6, 1938.

To Mr. and Mrs. K. W. Hillman (Virginia Lowry), a daughter, Sharon Lee, on January 24, 1939.

IOWA BETA

Marriages

Mary Jane Steves and Carl Shankland in January. Mary Jane was Simpson's Beauty Queen in 1938.

Helen Wailes and Meryl A. McAllister, A T U, on December 31, 1938. At home, Kansas City, Mo.

Births

To Mr. and Mrs. Fred Deines (Jerry Roberts), a son, Fredrick William, on February 12, 1939.

Personal

Sincere sympathy is extended to Mrs. Jessie Coffin Henely in the death of her husband on January 22, 1939.

IOWA GAMMA

Marriage

Marion Carr and Charles E. Elmquist, on May 21, 1938. At home, 301 Arlington Ave., Des Moines, Iowa.

Births

To Dr. and Mrs. James D. McCloskey (Mary K. Peckinpough), a daughter, Mary Patricia, on October 27, 1938.

To Lieut. and Mrs. Boyd Hubbard, Jr. (Ada A. Miller), a daughter, Joyce Elaine Hubbard, on February 28, 1939.

Personal

Sincere sympathy is extended to Mrs. Lois Nichols in the death of her mother, Mrs. Boardman.

IOWA ZETA

Marriage

Margaret F. Foster and Lester E. Kuni, on September 10, 1938. At home, 7 South View St., Apt. 308, Aurora, Ill.

Births

To Mr. and Mrs. John M. Heffner, Jr. (Virginia Lovejoy), a son, David Lovejoy, on August 19, 1938.

To Mr. and Mrs. C. Ward Macy (Lydia King), a daughter, Martha King, on November 25, 1938.

To Mr. and Mrs. Paul B. Phelps (Virginia Shadle), a son, Robert Shadle, on February 7, 1939.

Personal

Patricia Tinley Duckworth is practicing law in the office of Tinley & Tinley, Council Bluffs, Iowa.

KANSAS ALPHA

Engagement

Lorraine Luther and Charles K. Brust, Jr.

Marriages

Mary Ruth Pyle and John Willard Breidenthal, on February 11, 1939. At home, 438 N. 18th St., Kansas City, Kan.

Nancy Bonfield and France Q. Wilson, on December 25, 1938.

Jean Elizabeth Elston and Frank James Mesce, on January 7, 1939.

Eleanor Nolan and Thomas Conway, Jr., on June 4, 1938.

Josephine Bell and Dwight S. Wallace, on March 5, 1939.

Births

To Dr. and Mrs. Ralf Martin (Laura Cremin), a son, David Eugene, in December, 1938.

To Dr. and Mrs. Harold O'Donnell (Elizabeth Mountain), a daughter, Kathleen, on January 14, 1939.

To Mr. and Mrs. E. Ned Embry (Betty Nuzman), a daughter, Elizabeth Jane, on December 21, 1937.

To Mr. and Mrs. Dean Patzman (Elizabeth Freet), a son, David, on September 17, 1938.

To Mr. and Mrs. Donald Belcher (Betty Jane Martin), a son, Donald David, on November 29, 1938.

To Mr. and Mrs. William L. Tripp (Dorothy Sayre), a daughter, Dorothy Susan, on January 3, 1939.

Personals

Mrs. Carl Tebbe (Nan Wright) is a provisional member of the Wichita Junior League.

Mrs. Robert Howse (Virginia Derby) has moved into a new home at 3421 Edgemont, Wichita, Kan.

Mrs. Alvin Winzeler (Helen Throckmorton) has moved to Albany, Mo.

Helen Vickers and Sarah Jane Stauffer left January 10 to visit Catherine Ehrke at her home in Buenos Aires, Argentina, S.A.

KANSAS BETA

Births

To Mr. and Mrs. Glenn Hybskmann (Sara Elizabeth Harold), a son, Daniel Kent, on July 24, 1938.

To Mr. and Mrs. Theodore Skinner (Mary Rebecca French), a son, Frederick William, on July 30, 1938.

Personals

Mrs. Ralph Shelly (Jane Kingan) of Windsor, Ont., Can., attended the initiation of her daughter, Janet, on February 25, 1939.

Sympathy is extended to Mrs. Claude Beal (Dorothy Churchward) in the death of her mother.

KENTUCKY ALPHA

Marriage

Betty Scott and Dr. William Edward Oldham on January 18, 1939. At home, Lebanon, Ky.

Births

To Mr. and Mrs. Francis S. Hauger (Helen Barbara Olive), a daughter, on March 1, 1939.

To Mr. and Mrs. Edward Wilder, Jr. (Dulcenia Straeffer), a daughter, Ellen Adele, on February 26, 1939.

LOUISIANA ALPHA

Marriage

Barbara McIlhenny and Goeffrey Matthews Martin on January 5, 1939.

Claire Dolph and John Paterson Little, in December, 1938.

Cora Stanton Jahncke and William Henry Seemann, Jr., November 22, 1938.

Births

To Mr. and Mrs. Leon Irwin, Jr. (Olivia Bartlett), a son.

To Mr. and Mrs. Robert Tucker (Josephine Spencer), a son, Robert, Jr., in June, 1938.

Personals

Two Negro studies by Caroline Wogan Durieux (Mrs. Pierre) will appear in the exhibition of American contemporary art at the New York World's Fair. These are submitted by special invitation, since Mrs. Durieux serves on the committee of graphic art for the Fair. A graduate of the Newcomb School of Art, Mrs. Durieux has for the past two years been teaching on its faculty.

An unusually large number of Pi Phi debutantes have brightened the social season which had its official termination with Mardi Gras day on February 21, many of them being chosen as maids or queens of various Carnival courts. Mary Lee Tullis (Mrs. Garner) was queen of this year's court of Mystic, the only organization selecting its court from married women. Her daughter, Marilee, served as one of the maids of honor. Since an elder daughter was the Carnival queen of last year, and Mr. Tullis served as King of Carnival a few years ago, the Tullis family is said to have set a royal record in New Orleans Carnival history.

Among Pi Phis were: Alice Westfeldt, daughter of Alice Vairin Westfeldt (Mrs. Wallace O.); May Miles, daughter of Harriette Waters Miles (Mrs. W. P.); Polly Corbin, Mary Taylor, Sallie Keen Tebo, Mary Upton, Eleanor Carrere, Charlotte Hardie, Marjorie Leverich, daughter of Mary Campbell Leverich (Mrs. Watts) and Corinne Maunsell.

Pi Phi daughters numbered among this year's active chapter and pledges include Gloria Grehan, daughter of Marie Lemore Grehan (Mrs. Bernard); Peggy Jones, daughter of Ella Reiss Jones (Mrs. Larz); Marilee Tullis, daughter of Mary Lee Brown Tullis (Mrs. Garner); Celeste Douglas, daughter of Josephine Janvier Douglas (Mrs. J. Edmond); Nancy Miles, daughter of Harriette Waters Miles (Mrs. W. P.); and Mary Zeigler, daughter of Frances Swartz Zeigler (Mrs. Charles).

MAINE ALPHA

Marriages

Ruth E. Daggett and Robert A. Noyes. At home, 1209 Boylston St., Boston, Mass.

Orissa E. Frost and Emmons Kingsbury. At home, 150 Spring St., Winthrop, Me.

Births

To Mr. and Mrs. E. B. Woods (Josie Naylor), a daughter, Dorothy Lucille, on December 12, 1937.

To Mr. and Mrs. Fredric Sturgis (Virginia Nelson), a daughter, Diane Virginia, in June, 1938.

To Mr. and Mrs. Matthew Williams (Ruby Carlson), a son, on November 11, 1938.

To Mr. and Mrs. Elmer Sayward (Dorothy Steward), a daughter, Marcia Ellen, on December 14, 1938.

To Mr. and Mrs. Elwood Eaton (Margaret Denton), a daughter, in September, 1938.

To Mr. and Mrs. Dean Rollins (Lydia Douglas), a son, Andy, in June, 1938.

To Mr. and Mrs. Donald Hastings (Bessie Muzzey), a son.

To Mr. and Mrs. Maurice Dennison (Barbara Edes), a daughter, Sandra, on November 11, 1938.

To Mr. and Mrs. Richard Gaffney (Cleo DeGagne), a son, Micky.

Personals

Emily Pickering Haskell is now living at 46 Gorton St., New London, Conn. Her husband is second officer on N. B. Woolworth's yacht. She may be in Bath next summer.

Violet Colson is working in the telephone office at Augusta.

Laura Wesalawska is teaching second and third grades at Shirley, Mass.

Peg Snow is training to be a librarian at the Portland Public Library.

Lucinda Rich is County 4-H Club Leader for Knox and Lincoln Counties.

Louise Calderwood Cyr is living at 88 Grove St., Augusta, Me.

Betty Jordan Keen is living in Easton where Mr. Keen teaches agriculture in the high school.

Iva Barker Bean of Marysville, Calif., invites any Pi Phis coming to her state to visit her. She has lots of room and loves company.

Velma Colson is teaching commercial subjects at Norway High School.

Anna Buck is now Junior Bacteriologist with the Territorial Public Health Department. She has recently returned from an eight months' sojourn to the Hawaiian Islands.

Faith Holden has been appointed dramatic coach at Winter Harbor High School.

Arlene Merrill is teaching mathematics in Biddeford High School.

Josie Naylor Woods is living in Augusta this winter after having been "trailing" with her husband who is a State Inspector on the Andrews Bridge in Woodstock.

Mr. and Mrs. George Plumpton (Vivian Clemons) have built a new home in South Eliot, where Mr. Plumpton is Postmaster. She wishes some Pi Phis would call on her.

Ruth Todd who teaches Home Economics in Milo High School, Milo, Me., also does supervisory teaching. Students from University of Maine, Farmington Normal and Nason Institute come to her for training in methods and practice teaching.

Angela Miniutti is connected with old age assistance work in Auburn, Me.

Dorothy Frye is clerk at the North School in Portland, Me.

Margaret Snow is working at the Portland Public Library, Portland, Me.

Estelle Blanchard is teaching at Cumberland, Me.

Hazel Feero is teaching Latin and French in Lisbon High School, Lisbon, Me.

MANITOBA ALPHA

Engagements

Elizabeth Ann Kerr and Allen Houlton McDougall.
Catherine MacKinnon and Robert M. Gamber.

Marriages

Yvonne Keeler and Rupert Whitehead. At home in Edmonton.

Roberta Vance and Hartley Millman, Δ T. At home in Toronto, Ont., Can.

Marjorie Richmond and Rev. George Lees Douglas.

Births

To Mr. and Mrs. C. A. Fraser (Mary M. Murkar), a son, Colin Campbell, on February 26, 1939.

To Mr. and Mrs. Lorimer Fairfield (Rhoda G. Brown), a son, Campbell John, on February 12, 1939.

Personals

Phyllis Eikin is now teaching household science at the Youth Training Center.

Isabel McArthur is a dietician at the Brandon General Hospital.

Mr. and Mrs. Benton MacKid are now residing in Vancouver.

MARYLAND ALPHA

Births

To Mr. and Mrs. Willard L. Moomsen (Helen Lankford), a daughter, Susan Helen, on November 16, 1938.

MASSACHUSETTS ALPHA

Personals

Mrs. William Gilman (Barbara Benson) is the manager of the Whyte Bookshop at 1707 H St., Washington, D.C., is the daughter of Mildred Daniels Benson.

Last fall, in response to an invitation from an old friend in Indianapolis, Sarah Pomeroy Rugg made a six weeks' trip westward at the end of the summer which she and her husband spend in the Carriage House Studio in Arlington, Vt. What started out to be one visit and one speaking engagement resulted in many of both; among the engagements were the largest women's club in Indianapolis. Mrs. Rugg gave several talks but principally that on the "Two Coronations" of King George V and King George VI. She spoke before the Tatler Club of Niagara Falls, and in or around Indianapolis, the Women's Department Club; the A.A.U.W. Annual dinner meeting celebrating the founding of that branch; the Irvington Union of Clubs; Woman's Research Club, and the I B Φ Alumnae Club.

MICHIGAN ALPHA

Marriage

Delcie Knapp and Robert Morton.

Births

To Mr. and Mrs. Ross Adair (Marion Wood), a daughter, on February 12, 1939.

Personals

Mr. and Mrs. Wendell McCall (Wave Hinkle) and family spent a month in Florida.

Sincere sympathy is extended to Mrs. L. E. Sleeper (Leah Cash) in the death of her father.

MICHIGAN BETA

Marriages

Winifred Root Proctor and Herbert W. Vaughan, Jr., in August, 1938. At home, 911 W. Illinois St., Urbana, Ill.

Ruth Annette Bradner and Hugh F. McKinley, on August 6, 1938. At home, 2194 Helen St., Detroit, Mich.

Births

To Mr. and Mrs. J. M. Bryan (Virginia Hartz), a daughter, Sara Virginia, on December 23, 1938.

To Mr. and Mrs. L. H. Norton (Margaret Morin), a daughter, on February 18, 1939.

To Mr. and Mrs. James S. Whiton (Elise Ely), a daughter, Lela Anne, on December 30, 1938.

To Dr. and Mrs. F. A. Read (Ruth Benton Moore), a son, Frank Wildman, on January 13, 1939.

Personals

Sincere sympathy is extended to Sylvia Lee Overton (Mrs. Richard C.) in the death of her father, Dr. Alfred Oughton Lee.

Sincere sympathy is extended to Faith Gilbert Parker in the death of her husband.

Sincere sympathy is extended to Olive Gilbreath McLorn (Mrs. David) in the death of her mother, June 4, 1938.

Doris Gimmy is now located in New York City. Her address is 240 Waverly Place.

Dorothy Sass is on sabbatical leave from Chicago High School and studying philosophy and history at the University of Hawaii. Her address is 2129 Kameameba Ave., Honolulu, Hawaii.

Elsie Welch Ziegele is studying in the School of Education at the University of Michigan. Her address is 517 Elm St., Ann Arbor, Mich.

Nancy Ruth Reddick Martin (Mrs. Herbert E.) is active in Carrie Chapman Catt's "Committee for the Study of the Cause and Cure of War" in Denver, and is also directing study groups throughout Colorado.

Olive Gilbreath McLorn, whose husband, David McLorn, is head of the Postal Bank in China, is in the United States until next summer, and is dividing her time between her old home, La Plata, Mo., and New York City, where she is engaged in writing.

Sylvia Lee Overton (Mrs. Richard C.) has moved to 44 Hollis St., East Milton, Mass.

Marian Welles Hornberger (Mrs. Theodore) has moved to 803 Park Place, Austin, Tex., where her husband is

Professor of English at the University of Texas.

The new address of Mary Elizabeth Moore Gustafson (Mrs. Floyd) is 927 Madison St., Birmingham, Mich. Betty Gatward is spending a year in Europe, six months in study at the University of Geneva, Geneva, Switzerland, and traveling the other six months.

Edwina Hogadone recently addressed a meeting of the National Dry Goods Association, in New York City.

Helen Spence, daughter of Mrs. Paulsen Spence (Ruth Bridges) a member of New York A has been pledged to the Honorary Musical fraternity, A Σ I, at Syracuse University.

MINNESOTA ALPHA

Engagement

Betty Seidl and Edward Martin.

Marriages

Peggy Lou Eames and Eugene Seiberlich on November 24, 1938. At home, in Minneapolis, Minn.

Virginia Eames and Emory Ellingson on November 24, 1938. At home, in Washington, D.C.

Ruth Riser and Harold Molvneaux on November 9, 1938. At home, in Pasadena, Calif.

Ruth Rough and Theodore Brenneman on October 28, 1938. At home, 33 N. Menard Ave., Chicago, Ill.

Marian Berquist and Arnold Brassett in June, 1938. At home, in Fargo, N.D.

Louise Michelet and John V. McCrary on October 17, 1938. At home, 1837 Grand Ave., St. Paul, Minn.

Marion Fleck and George Price Dalton on February 25, 1939. At home, 3512 Portland Ave. S., Minneapolis, Minn.

Marjorie Watson Miller and Dr. Lloyd F. Sherman on February 17, 1939. At home, 605 E. 14th St., Minneapolis, Minn.

Births

To Mr. and Mrs. T. F. Lambert (Helen Paul Grigware), a daughter, Michael, on November 2, 1937.

To Mr. and Mrs. Frank Sigal Dietrich (Margaret Blakeley), a son, Frank Sigal, III, on August 19, 1938.

To Mr. and Mrs. Don Bostwick (Mary Cremer), a son, Robert James, on January 18, 1939.

To Mr. and Mrs. Elmo C. Wilson (Harriet Ellis), a daughter, Judith Alice, on January 18, 1939.

To Mr. and Mrs. Roland B. Holiday (Lucille Friedl), a daughter, Kathryn Marie, on November 14, 1938.

To Mr. and Mrs. Robert W. Adams (Billy Michelet), a son, Robert Michelet, on October 13, 1938.

To Mr. and Mrs. Harlan Taylor (Jane Acker), a son, James Chandler, on November 12, 1938.

To Mr. and Mrs. Ralph Engebriksen (Marion Kaulbach), a daughter, Judith Ann, in October, 1938.

To Mr. and Mrs. Ned Mason (Bee Burlingame), a daughter, in December, 1938.

Personals

Isabel McLaughlin has recently been named the head of the Children's Department of the Public Library system of Minneapolis.

Betsy Emmons, now living in New York, is writing for a number of magazines. She has an article in the January *Mademoiselle*.

Helen Acker has returned from New York where she attended the new plays. She is to give an evening course at the Y. W. C. A., reviewing these plays.

Mr. and Mrs. Milton Jones (Mildred Syverson) have moved from Duluth to Minneapolis and are at home at 2606 Humboldt Ave. S.

Mr. and Mrs. George Matchan (Sis Chase) have moved from Louisville, Ky. to Minneapolis and are at home at 2644 Inglewood Ave., St. Louis Park, Minneapolis, Minn.

Della Merchant has a secretarial position at the Chestnut Hill Sanitarium in Boston, Mass.

Sincere sympathy is extended to Mr. and Mrs. Roland B. Holiday (Lucille Friedl) in the death of their two-month-old daughter, Kathryn Marie.

Sincere sympathy is extended to Mrs. Austin Bergman in the death of her husband.

MISSOURI ALPHA

Engagement

Mary Ellen Brillhart and Linton Bagley.

Marriages

Eula Mae Sence and E. C. Curtis in September, 1938. At home, Hartville, Mo.

Mary Louise Theis and Robert Barney Elliott, on January 7, 1939.

Jean Murray and Samuel David Trusty, Σ X, on December 22, 1938.

Maxine Beard and Paul Albert Puckett, Σ X, on January 4, 1939.

Ann Boswell and F. B. Koontz, Jr., on January 14, 1939.

Jean Lightfoot and Charles Blackman, Jr., on January 21, 1939.

Josephine Ann Palen and Beverly P. Lentz, Jr., on March 1, 1939.

Genevieve Howell and William Wilmont Gist on November 19, 1938.

Valerie Campbell Smith and John Carlyle Quarrels, Jr., on May 7, 1938. At home, 86 Parke Rd., Grosse Pointe, Mich.

Births

To Mr. and Mrs. Mark A. Lucas, Jr. (Mary Virginia Pew), a daughter, Mary Virginia, on March 27, 1938.

To Mr. and Mrs. Kenneth Cormany (Margaret Ross Goodson), a daughter, Cheryl Ann, on November 17, 1938.

To Mr. and Mrs. D. A. Metcalf, Jr. (Dorothy Wittig), a daughter, Meredith, on June 25, 1938.

To Mr. and Mrs. John Miller Elliott (Kate Langsdale), a son, Clifton Langsdale, on October 26, 1938.

To Mr. and Mrs. George Coe Hine (Dorothy Sylvester), a daughter, Gloria Sylvester, on January 21, 1939.

Personals

Sincere sympathy is extended to Helen Meredith Parks in the death of her father-in-law, George Parks.

Sincere sympathy is extended to Margaret Galt Neate in the death of her father-in-law, Sidney B. Neate.

Berencie McAlester is teaching in Jefferson City, Mo.

MISSOURI BETA

Birth

To Mr. and Mrs. Pollard Scholz (Marguerite Newton), a daughter, Carol Newton, on February 5, 1939.

Personal

M. S. Mill and Company, New York, have published a novel, *The Waylaxer*, by Shirley Seifert, one of the charter members.

MISSOURI GAMMA

Marriages

Jane Welsh and Louis Wyrsh, in June, 1938. At home, 1909 N. Broadway, Springfield, Mo.

Mary Margaret Ragsdale and Harry D. Durst, Jr., in June, 1938. At home, 773 E. Walnut, Springfield, Mo.

Josephine Wisenand and Charles Blom, in December, 1938. At home, 742 E. Walnut, Springfield, Mo.

Births

To Mr. and Mrs. Russell Turner (Mary M. Booth), a son, George Booth, in November, 1938.

To Mr. and Mrs. Burton Haseltine (Mary J. Johnson), a son, Burton, Jr., in February, 1939.

To Mr. and Mrs. J. E. Ellis (Frances Atkinson), a daughter, Patricia Ann, on March 22, 1938.

MONTANA ALPHA

Marriages

Patti Hopkins and Frank H. Anderson, on November 28, 1938.

Marji Boles and Donald R. Duncan, on July 12, 1938. At home, 114 Hawthorne Ave., Lewistown, Mont.

Births

To Mr. and Mrs. Herman J. Laux (Margaret Gary), twin sons, Michael and Jerome, on January 1, 1939.

To Mr. and Mrs. J. W. Simmons (Sarah Barringer), a daughter, on December 15, 1938.

To Mr. and Mrs. Don Bennett (Violet Marshall), a son, Marshall Brooks, on December 24, 1938.

To Mr. and Mrs. Brundage Spragg (Phyllis Davis), a daughter, on January 7, 1939.

To Mr. and Mrs. E. L. Haynes (Jessamine Brown), a son, Martin Lee, on January 8, 1939.

Personals

Nina Davis will be the speaker for Woman's Day at Montana State College this year.

Mary Patten and Maxine Esgar spent the Christmas holidays in Bozeman visiting their parents and friends.

Rosemary Trackwell Keeley is now making her home in Livingston, Mont.

Mrs. Frank Cowan (Elva Ayler) has spent the past three months studying voice under Maestro Cimini in Los Angeles.

Margo Seamans is taking graduate work at Montana State College this year.

Mrs. J. W. Simmons (Sarah Barringer) will receive her Doctor's degree in Chemistry at the University of Chicago in June.

Marjorie Brown and her mother, Mrs. R. E. Brown, are sailing from New York City, March 30, for a trip abroad. They will visit Italy, France, Switzerland, Holland, Belgium, Denmark, Norway, Sweden and Scotland. They will be gone four months.

NEBRASKA BETA

Engagement

Marion Edgren and William Farrens.

Marriages

Margaret Walker and Donald O. Horning, $\Phi \Delta \Theta$, on September 1, 1938. At home, 1535 D St., Lincoln, Neb.
Jane Edwards and Lloyd Cleveland, on October 2, 1938. At home, 2028 Lincoln Ave., York, Neb.

Mary Jane Munger and James Daly McClary, on February 2, 1939. At home, North Platte, Neb.

Births

To Mr. and Mrs. Henry Olsen (Margaret Switzer), a daughter, Sally.

To Mr. and Mrs. Frayne McAtee (Ethel Wild), a son, Laurence Albert, on October 11, 1938.

Personals

Margaret Beede is now with the Edwin Gould Foundation for Children in New York City.

Sincere sympathy is extended to Laura Pratt Shaw and Frances Pratt Webster in the death of their father.

Sincere sympathy is extended to Florence Chapman Paetzold in the death of her mother.

Sincere sympathy is extended to Maryann Cornell in the death of her father.

Sincere sympathy is extended to Ada and Helen Waugh in the death of their father in Los Angeles, on March 8.

NEW YORK ALPHA

Engagement

Dorothy Grant and Norman Edmonds.

Marriage

Ann Ruth Thomson Smith and Ralph L. Stevens on July 14, 1938. At home, 350 King St., Port Chester, N.Y.

Births

To Dr. and Mrs. Edward Reid (Vance Sullivan), a son, Frederick Sullivan, on January 29, 1939.

To Mr. and Mrs. Russell Billings (Betty Nelson), a daughter, Barbara, on February 1, 1939.

Personals

Evelyn Hart Brownell is secretary of the Panhellenic Association of Rochester, N.Y.

Katherine B. Zimmerman attended the twenty-fifth anniversary of the founding of the Rochester, New York, Alumnae Club on January 22, 1939. She and her family are moving from Rome, N.Y., to Red Oak Mills in April. Mrs. Zimmerman is president of the newly organized Mohawk Valley Alumnae Club.

Ruth Hughes has been attending New York University all year working for her master's degree.

Helen Van Aist is employed in the head office of the Chase National Bank in New York City.

Jane Williams has a fine position with the McFadden Publishing Company in New York City.

Sincere sympathy is extended to Mrs. Paul Batzell (Pansy Brown) in the death of her mother.

Sincere sympathy is extended to Rhoda Skinner Byers, in the death of her father.

NEW YORK GAMMA

Engagements

Lola Woodcock and Ernest Getman.
Eleanor Alexander and Gerald Le Drake.

Marriages

Phyllis Pointon and Dr. Lindsay Robinson. At home, 332 Park Ave., Newark, N.J.

Lillian Eddy and Harry Edmund Rice, on December 23, 1938. At home, 421 W. 21st St., New York City.

Dorothy Lindenmeyer and James B. Brown. At home, 77 Park Dr., Boston, Mass.

Margaret Currie and Clyde Thompson, in April, 1938.

Harriett Gregory and Edward Myers, in October, 1938.

Births

To Mr. and Mrs. Reverse Sanders (Janet Hughes), a son, Roger Oakley, on November 15, 1938.

To Mr. and Mrs. Roger Sanford (Doris Suhrlund), a daughter, Martha Elin, in June, 1938.

To Mr. and Mrs. Charles Rockwell (Dorothy Elliott), a daughter, Pamela Joan, in June, 1938.

To Mr. and Mrs. Leroy Knapp (Jean Ayers), a daughter, in November, 1938.

To Mr. and Mrs. Clarence V. Gray (Mary Lewis), a son, in February, 1939.

Personals

Ben Bird is the new President of the ARROW Association. A luncheon is being planned in New York to celebrate the twenty-fifth anniversary of the installation of the chapter.

Mrs. Horace M. France (Annie M. Smith) is recovering from serious injuries received in an automobile accident.

Dr. Minette D. Newman spent a month in Mexico this spring, a member of a mountain climbing club.

Margaret Griffin was the New York Alumnae Club winner in the current events contest, sponsored by *Time*.

Sincere sympathy is extended to Mrs. Harold de Pue (Margaret Tyler) in the death of her father.

NEW YORK DELTA

Marriage

Erma Lewis and Carroll F. Reynolds, $\kappa \Delta \Pi$, on December 21, 1938. At home, 316½ Knoblock St., Stillwater, Okla.

Births

To Mr. and Mrs. Philip Kretschmann (Frances Delamater), a daughter, Deborah Ann VanNess, on December 6, 1938.

To Mr. and Mrs. Herbert Rathbun (Dorothy Miner), a son, David Sawyer, on November 15, 1938.

NORTH CAROLINA ALPHA

Engagement

Dr. Jean Rose and Dr. William C. Stifer, $\chi \Phi$.

Marriages

Lucy Watson and Edward Ballard, on November 22, 1938.

Mary Elizabeth King and James Underwood Mitchell, on October 12, 1938.

Barbara McIlhenny and Geoffrey Matthews Martin, on January 3, 1939.

Births

To Mr. and Mrs. James D. Herrman (Clyde Duncan), a daughter, Virginia Mason, on October 14, 1937.

To Mr. and Mrs. Kermit T. Simons (Jean McKay), a daughter, Patricia Jean, on December 27, 1938.

To Mr. and Mrs. Colin Carmichael (Rosalie Thrall), a son, William Stewart, on December 20, 1938.

To Mr. and Mrs. Harry Russell (Mary Margaret Wray), a daughter, Elizabeth Gilland, on December 14, 1938.

Personals

Carrilea Sanders Cashion is in charge of the welfare office in Chapel Hill and is case worker for Orange County.

Mr. and Mrs. Fred McCall (Adelina Denham) have built a home in Chapel Hill.

Lillie Cutler Walker is studying medicine at the University of Chicago.

Patricia Dicks visited in Atlanta, Birmingham, Tulsa and Fort Worth during December and January.

Susan Rose Saunders and Mary Shore Cameron are filling the vacancies left by the resignation of Patricia Dicks as president of the alumnae club and social chairman of the advisory board.

Mary Martha Cline, one of the pledges, is sister of Catherine Cline and daughter of Mary Bunnell Cline, Wisconsin A.

Helen Pritchard is a member of the national committee on scholarship.

Anita de Monseigneur visited the chapter when President Roosevelt was speaker for the Carolina Political Union.

Mildred Le Febvre visited Patricia Dicks in February.

Nancy Gordon is head nurse of the children's ward in the Harriet Lane Hospital of Johns Hopkins.

Jane Knight, sister of Anne Turner, is an initiate of Virginia A.

Alice Cheshire is attending business college in Raleigh.

NORTH DAKOTA ALPHA

Birth

To Mr. and Mrs. Eugene N. Adams (Laurine Odell), a son, on October 27, 1938.

Personal

Mary Lou Heaton has resigned from the position of Health Education Secretary for the Yonkers Tuberculosis & Health Association, to become Executive Secretary of the Newburgh Public Health & Tuberculosis Association. Her new address is 60 Grand St., Newburgh, N.Y.

NOVA SCOTIA ALPHA

Birth

To Mr. and Mrs. Donald Ross (Janet MacGregor), a son, on November 1, 1938.

OHIO BETA

Personal

Mr. and Mrs. Newton F. Hadley (Marjorie Beebe) have adopted a daughter.

OHIO DELTA

Engagement

Lois E. Wilson and Dr. Baxter Tudor Davies, X Φ, Φ P E.

OKLAHOMA ALPHA

Marriages

Margaret Ross Thompson and James Henry Bearly, on November 5, 1938. At home, 3329 N.W. 24th, Oklahoma City, Okla.

Rosalie Hill Asbury and Alvin Langley Egnew, on January 14, 1939.

Births

To Dr. and Mrs. William K. Ishmael (Pollyanna McBride), a daughter, Polly Dee, on October 27, 1938.

To Mr. and Mrs. Barney Stewart, Jr. (Emily McAlister), a son, Barney, III, on October 18, 1938.

To Mr. and Mrs. Thomas S. Scott (Lesta Berry), a daughter, on October 31, 1938.

To Mr. and Mrs. George Collier (Catherine Poland), a son, George Collier, Jr., on January 20, 1939.

Personal

Mr. and Mrs. Lloyd Godley (Jane Murray) have moved to Columbia to make their home. Mrs. Godley was the toastmistress at the initiation banquet, February 28, 1938.

OKLAHOMA BETA

Marriages

Paula Powell and Lester Dean Hoyt, on December 25, 1938.

Josephine Hill and John Oliver.

Births

To Mr. and Mrs. C. G. Breckenridge (Grace Miller), a son, John Ross, on November 10, 1938.

To Mr. and Mrs. John Flack (Maude Hayman), a daughter, Jenny Elizabeth, on January 31, 1938.

ONTARIO ALPHA

Births

To Mr. and Mrs. Gerard Beaudoin (Marie Kent), a son, on September 12, 1938.

To Mr. and Mrs. George Gale (Hilda Daly), a son, on November 17, 1938.

To Mr. and Mrs. Thomas M. Evans (Virginia Smith), a son, Barnard, on January 21, 1939.

Personals

Dorelle Mackellar and Anne Scott are on a six months' trip to Manila visiting with relatives.

Dorothy Brandon is visiting in Southern Rhodesia, Africa, and is planning to return in the spring.

An article featuring Dr. Edith Gordon, Medical Advisor to Women Students at the University of Toronto, appeared in December in our morning newspaper, *The Globe and Mail*. Dr. Gordon is acknowledged to be one of the leaders in Canada in tuberculosis preventative work, and is one of the attending physicians at the Chest Clinic of the Toronto Western Hospital.

Mrs. W. C. MacIntyre (Dr. Lillias Cringan) recently

addressed two large gatherings at the First Presbyterian Church in Watertown, N.Y. One address was at a luncheon meeting of the Church Study Club and Women's Union, and the other at a supper meeting of the Church's young people and leaders.

ONTARIO BETA

Engagement

Mary Scott Kenny and William John Beynon.

Marriages

Phyllis Winifred MacFarlane and John Lothian Browne, on April 16, 1938. At home, 28 Wellington St. N., Woodstock, Ont., Can.

Marjorie Mae Robinson and Flight Lieutenant Douglas Alexander Ransome Bradshaw, on December 26, 1938.

Marjorie Ludwell Dampier and Walter J. Blackburn, Δ T, on November 9, 1938.

Births

To Mr. and Mrs. John LeRoy Frost (Dorothy May Richards), a daughter.

To Mr. and Mrs. Robert E. G. Kindersley (Ruth Lawson), a daughter, Helen Jean, on October 31, 1938.

Personals

Mr. and Mrs. Robert Kindersley (Ruth Lawson) have moved to Toronto, Ont. Their new address is 181 Strathearn Rd.

Olive Douglas and Mary Mavis are now living in Toronto; the latter is with the Bell Telephone Company.

Louise Neville received her Master's degree from the University of Illinois last spring and has rejoined the staff of Alma College at St. Thomas, Ont.

The new address of Mrs. L. D. Griffith (Helen Maine) is Curries, Ont.

OREGON ALPHA

Births

To Mr. and Mrs. T. A. Klahan (M. Elizabeth Barnes), a daughter, Karen Elizabeth, on October 7, 1938.

To Mr. and Mrs. Guy Mauney (Maxine Paulson), a daughter, Karen, on July 5, 1938.

To Professor and Mrs. Leslie L. Lewis (Dorothy Dellzell), a daughter, Ellen Claire, on September 17, 1938.

To Dr. and Mrs. B. W. Hummelt (Harrayette Butterworth), a son, Harold Bernard, on July 23, 1938.

Personals

Doris Stamps has returned from a ten months' trip through Europe, and is now at 5640 Franklin St., Hollywood, Calif.

Mr. and Mrs. Horton C. Pownall and daughter Betty are on a trip through the Panama Canal to New York.

OREGON BETA

Marriages

Opal Cole and Arthur C. Pannell, Jr., on November 16, 1938. At home, 725 W. McKinley, Apt. C, Phoenix, Ariz.

Lenore Reynolds and T. Burke Hayes, Σ A E, on August 25, 1938. At home, 301-E Holden Green, Cambridge, Mass.

Births

To Mr. and Mrs. Rex Philipps (Ruth Harrison), a daughter, Patricia Caroline, on February 20, 1939.

To Mr. and Mrs. Glen Blackstone (Jean Crosby), a daughter, Beverley Joan, on February 21, 1939.

To Mr. and Mrs. Spencer Moore (Alice Reed), a son, on February 15, 1939.

Personal

Lenore Reynolds Hayes is teaching clothing instruction at Garland School, exclusive school for girls in Boston, Mass. Mrs. Hayes has a General Electric scholarship at Massachusetts Institute of Technology, and they live in the apartments that Harvard University has built for their graduate students.

PENNSYLVANIA ALPHA

Marriage

Betty Jeffries and John H. Kerr, on September 3, 1938.

Birth

To Mr. and Mrs. C. F. Helm (Dorothy Larison), a son, Larison Fredric, on August 20, 1938.

PENNSYLVANIA BETA

Engagements

Betty Scott and Dick Gilbert, K E.
Betty McMahon and Kenneth Herrold.

Personals

On January 18, Mabel Johnson Viehoever sailed with her husband, Dr. Arno Viehoever, and their son, Kent, for Bangkok, Siam where Dr. Viehoever has accepted the invitation of the government to become connected with the Department of Science and organize and direct a special research unit. Previously Dr. Viehoever was connected with the government Pharmacognosy Laboratory of the Bureau of Chemistry which he organized and directed in Washington, D.C. After ten years he went to be the Curator, Research Professor, and Director of the Gross Laboratory for Biological and Biochemical Research of the Philadelphia College of Pharmacy and Science. He is on extended leave of absence from this institution. En route to Siam they will stop in Germany where they will be joined by their daughter, Ellen, who has been at the University of Munich since September, 1937. A son, Arnold, who is a graduate of Swarthmore, is staying in this country.

PENNSYLVANIA GAMMA

Marriages

Bernadette E. DeFalco and Wesley Day, in July, 1938.
Christina Meredith and Carl Vestling, on December 24, 1938.
Mary Handshaw and Richard Vestley, on December 27, 1938.

Personals

Dr. and Mrs. Sanford (Martha Jane Green) are now residing at 4839 Pine St., Philadelphia, Pa.
Helen McDonell spent a pleasant Christmas holiday in Florida.

PENNSYLVANIA DELTA

Marriage

Isabel Lohr and Robert Beatty, on December 28, 1938. At home, Washington, Pa.

Birth

To Mr. and Mrs. Royal F. McAdams, Jr. (Gladys Repine), a daughter, Betty Lou, on February 5, 1939.

SOUTH CAROLINA ALPHA

Engagement

Cornelia Youmans Reamer and Douglas Danforth.

Marriage

Musidora DuBose and Howard James, on December 31, 1938. At home, Camden, S.C.

Personals

Martha Aiken has moved to Richmond, Va., to accept a position on the staff of Instruction of Visiting Nurses. Cornelia Reamer, Katherine Townsend, and Helen Stevenson were among those recently elected to Les Demoiselles.
L'Artigue Griffin is studying social work at Tulane University in New Orleans.

SOUTH DAKOTA ALPHA

Marriage

June Brubacher and Dr. C. B. McVay, on October 8, 1938. At home, 1129 E. Huron, Ann Arbor, Mich.

TEXAS ALPHA

Engagements

Ann Harley and A. J. Ridder, Σ N.
Sara Lillian Dugger and Rafael Joseffy.

Marriages

Margaret Terrell and Archie Brown, Σ X, in November, 1938.
Gerry Fraser and Lt. Wm. M. Griffith, on December 6, 1938. At home, Schofield Barracks, T.H.
Isabel Thomason and Ben Decherd, on December 17, 1938. At home, 3109 Maple Lawn Rd., Dallas, Texas.
Katherine Greene and William Franklin Rose, Jr., on February 24, 1939.

Births

To Mr. and Mrs. Wm. Jeffers (Alice Combs), a daughter, on March 1, 1939.
To Mr. and Mrs. J. R. Carroll (Cynthia Lumpkin) a daughter, Cynthia Ann, on August 20, 1937.

Personals

Emily Ann Bryant is one of the most feted debutantes of the season in San Antonio, and will be a duchess in the Battle of Flowers Coronation this spring.
Mrs. H. Litcher Brown (Emily Wells) attended Mardi Gras in New Orleans.
Mr. and Mrs. Barron Kidd (Helen Ulmer) have moved from Midland, Texas to the Donaldson Arms Apartments, Evansville, Ind.

TEXAS BETA

Marriages

Dorothy Cockrell and George W. Jalonick, III, on November 22, 1938. At home, 4401 Emerson, Dallas, Tex.
Gwynne Griffith Wimberly and Jack Bailey Shook, on October 11, 1938. At home, 4637 Livingston, Dallas, Tex.
Beth Frost Almond and John N. Harris, Jr., on November 19, 1938.
Virginia Moore and Warren Lamar Todd, Jr., on November 8, 1938. At home, 4324 Fairfax, Dallas, Tex.
Katherine Sistrunk and William Henry Roberts, Jr., on November 26, 1938.
Jean Whatley and Dwight Merrill Smith.
Mary Fancher Foster and Homer D. Johnson, on March 18, 1939.

Births

To Mr. and Mrs. F. E. Neary (Sara Miller), a daughter, on November 7, 1938.
To Mr. and Mrs. Arch J. McNeill, Jr. (Mary Brannin), a son, on June 12, 1938.
To Mr. and Mrs. Leslie Shults (Mabel Hamilton), a daughter, on November 8, 1938.
To Mr. and Mrs. Jack Hyman (Mary Jane Brown) a daughter, in October, 1938.
To Mr. and Mrs. Paul C. Young (Marian Caldwell), a daughter, on November 21, 1938.
To Dr. and Mrs. Joel Scott Price (Virginia Kincheloe), a daughter, Montine Louise, on December 13, 1938.
To Dr. and Mrs. Brandon Carroll (Nancy Terrell), a daughter, on December 6, 1938.

UTAH ALPHA

Marriages

Ruth Young Morris and John D. Schick, on December 5, 1938. At home, Montpelier, Idaho.
Beth Papworth and Howard Bennian Summerhays, on December 15, 1938. At home, Salt Lake City, Utah.
Mary Jane Snow and Orval Brien Hopkins, on December 31, 1938. At home, Salt Lake City, Utah.
Jane Wright and Clifford D. Jennings, on February 7, 1939. At home, Haley, Idaho.

Births

To Mr. and Mrs. Hendrik Romeyn (Marjorie Worthington), a daughter, Jane, on August 5, 1938.
To Mr. and Mrs. Edward Vernon Hardy (Florence Evelyn Reeves), a son, Edward Vernon, on October 19, 1938.
To Mr. and Mrs. Paul Davis Schettler (Aurelia Hampton), a daughter, Catharine Aurelia, on October 24, 1938.
To Mr. and Mrs. Richard C. Freed (Katherine Whitney), a son, James Whitney, on October 29, 1938.
To Mr. and Mrs. Darwin B. Evans (Virginia Cripps), a son, David Cripps, on November 25, 1938.
To Mr. and Mrs. Richard S. Bennett (Virginia Allison), a daughter, on January 3, 1939.
To Mr. and Mrs. Samuel Austin Whitney (Adele Williams), a son, on February 22, 1939.

VERMONT ALPHA

Engagement

Jane Carrick and William E. Mahoney.

Marriages

Elizabeth G. Brown and Randall Hoffman, on August 1, 1938. At home, 1209 Boylston St., Apt. 33, Boston, Mass.
Isabel Ingham and Louis Baumgartner, on August 27, 1938. At home, 1721 Perry St., Harrisburg, Pa.
Susan Hathaway and Kenneth Hoffer, on September 24, 1938. At home, Littleton, Mass.
Barbara Carrick and Walter Brooker, on November 22, 1938. At home, 1619 Commonwealth Ave., Boston, Mass.
Alice Flagg and Arch. Tilford, on February 24, 1939. At home, Middlebury, Vt.

Births

To Mr. and Mrs. Francis Hillers (Barbara Stilphen), a son, John Bullard, on May 15, 1938.

To Mr. and Mrs. Natt Divoll, Jr. (Josephine Knox), a son, Natt Lincoln Divoll, III, on January 13, 1939.

Personals

Gwendolyn Mason received her M.A. degree in French at Middlebury College last summer. She is teaching in the Junior High School in Rome, N.Y.

Sincere sympathy is extended to Mrs. Kenneth Hopper (Susan Hathaway) in the death of her mother, Mrs. L. J. Hathaway, on January 14, 1939. Mrs. Hathaway was a patroness of Vermont A.

Muriel Voter is teaching zoology at Wheaton College, Norton, Mass.

Ruth van Sickle has accepted a position as service representative in the Bell Telephone Company of Newark, N.J.

Elizabeth Gates has been appointed Librarian of the East Rutherford, N.J. high school.

Erma Wright is a psychiatric worker in the Family Welfare Association of Evanston, Ill.

Marion Wishart has a position as assistant dietician of Dartmouth College, Hanover, N.H.

Mrs. Fay Simmons (Nellie Hadley) of Wellesley Hills is spending the winter in California.

VERMONT BETA

Engagement

Priscilla Perry and Robert Merritt.

Marriage

Roberta Puckeridge and William Gies, on November 26, 1938.

Births

To Dr. and Mrs. Earl Bassett (Ruth Small), a son, John Wheeler, on July 20, 1938.

To Mr. and Mrs. Howard Martin (Elisabeth Aiken), a daughter, Judith Ann, on January 19, 1939.

Personals

Friends of Clara Gardner are glad to learn that after several operations and illness following the fracture of an arm a year ago she is able to leave the hospital and is convalescing at her home.

Priscilla Perry has a position as graduate teaching assistant in the Home Economics department at Massachusetts State Agricultural College.

VIRGINIA ALPHA

Birth

To Mr. and Mrs. W. B. Kennedy, Jr. (Betty LeCompte), a son, on February 20, 1939.

Personal

Nan Tinsley has enrolled in the School of Nursing at Johns Hopkins Hospital.

WASHINGTON ALPHA

Engagement

Elizabeth Paskill and Darroch Crooks.

Marriages

Marjorie Wood and Parker Williams, $\Phi \Gamma \Delta$. At home, Lake Stevens, Wash.

Marjorie Steuck and Robert Krier, on February 11, 1939. At home, 2040 Iuka Ave., Columbus, Ohio.

Naomi Edwards and Reino Randall, on July 31, 1938. At home, Ellensburg, Wash.

Births

To Mr. and Mrs. Byron F. Wisen (Marion Pearce), a son, John Pearce, on January 9, 1939.

To Mr. and Mrs. Milo F. Wilcox (Gertrude Janson), a daughter, on February 17, 1939.

Personals

Mrs. Ruth Hergert and daughter, Ruth, have moved to San Francisco, Calif., and are at home at 819 Mason St. Barbara Jones is on the faculty of a high school in Cleveland, Ohio.

Sincere sympathy is extended to Katherine Phillips in the death of her sister, Mrs. John Moran, in Honolulu.

Mr. and Mrs. G. Noyes Talcott (Elizabeth Richardson) left Olympia about February 20 for Honolulu, where they spent two months. They also visited the San Francisco World's Fair.

WASHINGTON BETA

Engagement

Gwen Eder and Spencer Tinker.

Marriages

Mildred Jerene Ohmstede and Robert Graham. At home, South of the Commons, Pullman, Wash.

Jean Steward and Ronald Gillette, $\kappa \Sigma$, on July 16, 1938. At home, Route 5, Yakima, Wash.

Mary Nelson and Wilbur K. Logan, $A \Gamma \Omega$, on November 25, 1938. At home, Wapato, Wash.

Birth

To Mr. and Mrs. N. Earl Davison (Helen Glaser.), a daughter, Joanne Marie, on December 26, 1938.

Personals

Mr. and Mrs. Earl Davison are now living in Seattle, where Mr. Davison is associated with the R.C.A. Victor Company.

Mr. and Mrs. Daniel G. O'Shea (Marjorie Freaques) and son, Michael, have moved to Day Island, Tacoma, Wash.

WEST VIRGINIA ALPHA

Marriage

Elizabeth Ellen Edwards and Dr. Howard Allan Swart. At home, 1726 McClung, Charleston, W.Va.

WISCONSIN ALPHA

Engagements

Hildegard Thadewald and George Evans, $A \Delta \Phi$.
Betty Bassett and Gustave Blatz, Jr., ΔT .

Marriages

Carolyn Schweizer and Armand E. Muller, on October 13, 1938. At home, 1104 N. Marshall St., Milwaukee, Wis.

Kathryn Narr and Kenneth Patzman, on June 11, 1938.

Births

To Mr. and Mrs. Sheldon R. Wolfe (Rosamond Nolte), a daughter, Patricia Ruth, on October 15, 1938.

To Mr. and Mrs. Frederic Rupert (Carolyn Bolles), a daughter, Sharon Barbara, on May 21, 1938.

To Mr. and Mrs. James G. Conzelman (Mary Garstman), a son, James G., Jr., on May 22, 1938.

To Mr. and Mrs. C. H. Sorum (Emma Lou Bachelder), a daughter, Jean Barbara, on January 6, 1939.

Personals

Sincere sympathy is extended to Mrs. Pauline Houghton Williams in the death of her daughter, Ann, on February 20, 1939.

Sincere sympathy is extended to Mr. and Mrs. Frederick J. Luetscher (Louise Dunlop) in the death of their daughter, Laurie Lee, on February 8, 1939.

WISCONSIN BETA

Births

To Mr. and Mrs. John E. Brennan (Josephine Wigdale), a son, Charles, on January 22, 1939.

To Mr. and Mrs. Donald L. Berg (Miriam Churchill), a daughter, Kristin, on February 23, 1939.

WYOMING ALPHA

Marriages

Helen Jay and Burton Deloney, $\Phi \Delta \Theta$, on January 27, 1939. At home, Wyoming Union, Laramie, Wyo.

Elizabeth Woods and Kenneth King, on December 18, 1938. At home, Gillette, Wyo.

Louise Wadsworth and Lucien Morgan, on November 18, 1938. At home, Denver, Colo.

Births

To Mr. and Mrs. Robert Spaulding (Jane Kenly), a son, Kenneth Lee, on September 19, 1938.

To Mr. and Mrs. Charles Bradford (Glyda Mae Burbank), a daughter, Nancy Ann, on December 14, 1938.

To Mr. and Mrs. E. J. Brook (Eva Anderson), a son, Edward William, on November 26, 1938.

To Mr. and Mrs. Robert Heichel (Harriet Christie), a daughter, Elizabeth Anne, on November 6, 1938.

To Mr. and Mrs. Wheeler Canfield (Ilieta Schopt), a daughter, Linda Jean.

To Mr. and Mrs. Ray T. Emery (Rowene Danielson), a son, Thomas Theron, on December 2, 1938.

Personals

Sincere sympathy is extended to Mrs. Hugh Moreland (Miriam Corthell) in the death of her father, N. E. Corthell, and to his granddaughters, Amy Corthell, Sally Hill, and Elinor Hitchcock.

Alumnae Club Rushing Chairmen for Year 1939-40

* Indicates that no name of the rushing chairman was received, and that the name of the president of that club has been listed.

ALPHA PROVINCE

- * Albany, N.Y.—Mrs. J. L. Olmstead, 1 Parkwood, McKeesville, Albany, N.Y.
- * Boston, Mass.—Mrs. Hans E. Bernt, 43 Brookdale Rd., Newtonville, Mass.
- Buffalo, N.Y.—Miss Ella Donnocker, 88 Lincoln Rd., Snyder, N.Y.
- Burlington, Vt.—Mrs. P. M. Bell, 247 S. Prospect St., Burlington, Vt.
- Halifax, N.S., Can.—Margaret Sproull, 10 Garden Crest Apts., Halifax, N.S., Can.
- Hartford, Conn.—Mrs. H. E. Ross, 9 Evergreen Ave., Hartford, Conn.
- London, Ont., Can.—Mrs. Bentley Baldwin, 59 Huron St., London, Ont., Can.
- Mohawk Valley, N.Y.—Mrs. Gerald Lyng, 405 Elm St., Rome, N.Y.
- * Montreal, Quebec, Can.—Mrs. R. H. Finger, 10 De Casson Rd., Montreal, Quebec, Can.
- New Haven, Conn.—Elizabeth E. Moyle, 58 Knollwood Rd., Millbrook, Hamden, Conn.
- * New York—Frances Ann Hungerford, 509 W. 122nd St., New York City, N.Y.
- Northern New Jersey—Mrs. Walter J. Bower, 160 Oakland Rd., Maplewood, N.J.
- Portland, Me.—Mrs. John S. S. Fessenden, 256 Stevens Ave., Portland, Me.
- Rochester, N.Y.—Eleanor Alexander, 373 Barrington St., Rochester, N.Y.
- Syracuse, N.Y.—Mrs. Guy Chaffee, 2827 E. Genesee St., Syracuse, N.Y.
- * Toronto, Ont., Can.—Mary McLean, Bayview Ave., Toronto, Ont., Can.
- Westchester Co., N.Y.—Mrs. Lewis R. Love, 165 Barnard Rd., Larchmont, N.Y.

BETA PROVINCE

- Akron, Ohio—Mrs. Warren Jones, 431 W. Market St., Akron, Ohio
- Athens, Ohio—Mrs. Oscar Fulton, 173 E. State St., Athens, Ohio
- Central Pa.—Martha Henderson, Lewisburg, Pa.
- * Cincinnati, Ohio—Mrs. Geo. A. Bond, Jr., 62 Forest Ave., Wyoming, Ohio
- Cleveland, Ohio—Dorothy Dampeer, 3176 Sycamore Rd., Cleveland Heights, Ohio
- Columbus, Ohio—Jane Gruber, 1662 Summit St., Columbus, Ohio
- * Dayton, Ohio—Mrs. J. D. Herrman, 1920 Rustic Rd., Dayton, Ohio
- Delaware, Ohio—Mrs. D. S. James, 187 N. Franklin St., Delaware, Ohio
- Harrisburg-Carlisle, Pa.—Mrs. Wm. Jacobs, 1615 Derry St., Harrisburg, Pa.
- * Mahoning Valley, Ohio—Mrs. Wm. E. Lofroos, 1229 Meadowbrook Ave. S.E., Warren, Ohio
- Morgantown, W. Va.—Mrs. J. M. Gregg, Jr., 173 Favette St., Morgantown, W. Va.
- Ohio Valley—Ardath Hilton, 108 Maple Ave., Wheeling, W. Va.
- Philadelphia, Pa.—Mrs. W. D. Stapp, 434 Owen Rd., Wynnewood, Pa.
- Pittsburgh, Pa.—Mrs. Conrad Myhre, 732 Princeton Blvd., Wilkinsburg, Pa.
- Southern, N.I.—Mrs. Kenneth Slifer, 228 S. Horace St., Woodbury, N.J.
- South Hills, Pittsburgh, Pa.—Mrs. Herbert R. Horne, 220 Castle Shannon Blvd., Pittsburgh (16), Pa.
- Toledo, Ohio—Ann Gifford, 2016 Richmond Rd., Toledo, Ohio

GAMMA PROVINCE

- Asheville, N.C.—Mrs. Otis Green, Jr., 4 Craggy Circle, Asheville, N.C.
- Baltimore, Md.—Mildred Zimmerman, 2423 Ken Oak Road, Baltimore, Md.
- * Chapel Hill, N.C.—Patricia Dicks, 214 Glenburnie St., Chapel Hill, N.C.
- Charlotte, N.C.—Martha Akers, 625 N. Tryon St., Charlotte, N.C.
- * Columbia, S.C.—Katherine Townsend, 1610 Green St., Columbia, S.C.
- * Richmond, Va.—Mrs. I. B. Green, St. Christopher's School, Richmond, Va.
- * Tri-City, N.C.—Mrs. John C. Ables, Emerywood County Club, High Point, N.C.
- Washington, D.C.—Rhoda Watkins, 1429 Clifton St., Washington, D.C.

DELTA PROVINCE

- Ann Arbor, Mich.—Mrs. Chas. L. Jamison, 1060 Baldwin, Ann Arbor, Mich.
- Bloomfield Hills, Mich.—Mrs. Harold A. King, 822 Shirley Dr., Birmingham, Mich.
- Bloomington, Ind.—Mrs. Julius E. Moser, 504 N. Prow Ave., Bloomington, Ind.
- Calumet Regional—Mrs. Harry Lake Varner, 1540 Brown Ave., Whiting, Ind.

- Detroit, Mich.—Mrs. Walter A. Gatward, 19170 Britton, Detroit, Mich.
- * Flint, Mich.—Nina Bushnell, 507 Thomson St., Flint, Mich.
- Pt. Wayne, Ind.—Loretta Foellinger, 4415 Old Mill Rd., Fort Wayne, Ind.
- Franklin, Ind.—Mrs. John Edmondson, 248 N. Hurricane St., Franklin, Ind.
- Gary, Ind.—Mrs. Richard Briggs, 835 W. 8th Ave., Gary, Ind.
- Grand Rapids, Mich.—Mrs. Katherine Cassidy, 1400 Thomas S.E., Grand Rapids, Mich.
- Hillsdale, Mich.—Dorothy Carlisle, 32 Glendale, Hillsdale, Mich.
- Indianapolis, Ind.—Mrs. R. J. McQuiston, 26 E. 14th St., 2405, Indianapolis, Ind.
- * Northern Ind.—Mrs. Mark Disosway, 113 S. 7th, Goshen, Ind.
- Lafayette, Ind.—Lillian Peterson, 147 Sheetz St., W. Lafayette, Ind.
- Southwestern Indiana—Mrs. B. E. Schnacke, 385 S. Alford Blvd., Evansville, Ind.
- * Southwestern Michigan—Mrs. Russell Conroy, 186 College St., Battle Creek, Mich.
- * Terre Haute, Ind.—Mrs. Leon Wallace, 116 Van Buren St., Terre Haute, Ind.

EPSILON PROVINCE

- Chattanooga, Tenn.—Mrs. Hiram Laws, III, 315 Amherst Ave., Chattanooga, Tenn.
- Columbia, Mo.—Mrs. Dean W. Park, 611 W. Broadway, Columbia, Mo.
- Kansas City, Mo.—Mrs. Kenneth Patzman, 4809 Roanoke Parkway, Kansas City, Mo.
- Little Pigeon, Tenn.—Ruth Parker, Pi Beta Phi Settlement School, Gatlinburg, Tenn.
- Louisville, Ky.—Lucy Lee Minor, 126 Kennedy Court, Louisville, Ky.
- Memphis, Tenn.—Mrs. Gerald Marshall, 125 N. Evergreen, Memphis, Tenn.
- Nashville, Tenn.—Evelyn Braden, Woodlawn Dr., Nashville, Tenn.
- * St. Joseph, Mo.—Margaret N. Pinkston, 1040 Noyes Blvd., St. Joseph, Mo.
- St. Louis, Mo.—Mrs. Geo. M. Hagee, 7135 Maryland, University City, Mo.
- Springfield, Mo.—Pollyanna Plummer, 711 Lombard, Springfield, Mo.

ZETA PROVINCE

- * Atlanta, Ga.—Mrs. W. A. Guess, 18 Collier Rd., Atlanta, Ga.
- Birmingham, Ala.—Gene McCoy, 125 Hawthorne Rd., Homewood, Ala.
- * Daytona Beach, Fla.—Helen Horn, 32 S. Peninsula Dr., Daytona Beach, Fla.
- DeLand, Fla.—Ruth Foard, West Rich Ave., DeLand, Fla.
- Jacksonville, Fla.—Marion Heper, 2917 Grand Blvd., Ortega, Jacksonville, Fla.
- * Lakeland, Fla.—Mrs. Henry Conibear, 1841 Casco St., P.O. Box 346, Lakeland, Fla.
- Miami, Fla.—Mrs. G. Harlan Lloyd, P. O. Box 945, Miami, Fla.
- Orlando, Fla.—Louise Fosgate, 118 Hillcrest Ave., Orlando, Fla.
- St. Petersburg, Fla.—Genevieve Morris, 144-3rd Ave. S., St. Petersburg, Fla.
- Tampa, Fla.—Mrs. J. Clark Evans, 2824 Central, Tampa, Fla.

ETA PROVINCE

- * Avon, Ill.—Mrs. L. G. Yeoman, Avon, Ill.
- * Beloit, Wis.—Mrs. Harry R. Wolfe, 1610 Keeler Ave., Beloit, Wis.
- Carthage, Ill.—Mrs. C. L. McClure, N. Madison St., Carthage, Ill.
- Champaign-Urbana, Ill.—Mrs. W. Leighton Collins, 620 W. Healey, Champaign, Ill.
- * Chicago Business Women's—Cosette Nelson, 4932 Lake Park Ave., Chicago, Ill.
- Chicago North—Mrs. H. M. Daughtrey, 7504 N. Hayne Ave., Chicago, Ill.
- Chicago South—Mrs. Earl Horner, 2326 E. 69th St., Chicago, Ill.
- Chicago West-Suburban—Mrs. James C. Clarke, 139 S. 6th Ave., LaGrange, Ill.
- Decatur, Ill.—Katherine Reinhart, 380 W. Marietta St., Decatur, Ill.
- DuPage County, Ill.—Mrs. Max Mollenkamp, 440 S. Kenilworth, Elmhurst, Ill.
- Elgin, Ill.—Mrs. Lee Phillips, 450 Arlington Ave., Elgin, Ill.
- * Galesburg, Ill.—Mrs. W. E. Terry, Jr., 1336 N. Prairie St., Galesburg, Ill.
- Jacksonville, Ill.—Mrs. E. E. Johnston, 249 Pine St., Jacksonville, Ill.
- Joliet, Ill.—Beulah Green, 314 Linden Ave., Joliet, Ill.

Madison, Wis.—Mrs. Mark J. Schmitz, 450 N. Few St., Madison, Wis.
 Milwaukee, Wis.—Mrs. J. D. Charles, 2030 Church St., Wauwatosa, Wis.
 *Monmouth, Ill.—Mrs. Charles E. Lauder, Jr., 314 E. Detroit Ave., Monmouth, Ill.
 North Shore, Ill.—Mrs. E. F. Lethen, Jr., 2706 Thayer, Evanston, Ill.
 Oak Park-River Forest, Ill.—Mrs. James S. Adams, Jr., 212 N. Grove Ave., Oak Park, Ill.
 Peoria, Ill.—Mrs. J. Wilbur Ashley, 301 Embert Pl., Peoria, Ill.
 Rockford, Ill.—Neoma Johnson, 218 N. 4th St., Rockford, Ill.
 Springfield, Ill.—Mrs. J. G. Miller, 2109 Illini Rd., Springfield, Ill.

THETA PROVINCE

Ames, Iowa—Mrs. Wm. P. Nichols, 620 5th St., Ames, Iowa
 Burlington, Iowa—Mrs. Lucia H. Wilson, 1102 University Pl., Burlington, Iowa
 Cedar Rapids, Iowa—Mrs. Wayne J. Foster, 2304 Hillcrest Dr., Cedar Rapids, Iowa
 Council Bluffs, Iowa—Mrs. Bruce Russell, 738 Perrin Ave., Council Bluffs, Iowa
 Des Moines, Iowa—Mary Jamieson, 600 Country Club, Des Moines, Iowa
 Duluth, Minn.—Mrs. Clinton Russell, 4440 London Rd., Duluth, Minn.
 *Grand Forks, N.D.—Mary Frances Cave, Box 314, University Station, Grand Forks, N.D.
 Indianola, Iowa—Martha Berry, 713 W. Ashland Ave., Indianola, Iowa
 Iowa City, Iowa—Mrs. Carl Strub, 221 E. Fairchild, Iowa City, Iowa
 Minneapolis, Minn.—Mrs. Geo. N. Rogentine, 4725 S. Emerson Ave., Minneapolis, Minn.
 Mt. Pleasant, Iowa—Mrs. Ralph Eland, West Monroe St., Mt. Pleasant, Iowa
 St. Paul, Minn.—Mrs. Harry H. Miller, 1454 Goodrich Ave., St. Paul, Minn.
 Sioux City, Iowa—Mrs. Wilfred Wilcox, 2500 Jones St., Sioux City, Iowa
 Winnipeg, Manitoba, Can.—Miss Shirley Wright, 25 Royal Crest Apts., Winnipeg, Man., Can.

IOTA PROVINCE

Boulder, Colo.—Mrs. Ted Skinner, 1120 9th St., Boulder, Colo.
 Casper, Wyo.—Mrs. M. N. Wheeler, 417 E. 5th St., Casper, Wyo.
 Cheyenne, Wyo.—Mrs. George A. Dubois, 3220 Dey Ave., Cheyenne, Wyo.
 Colorado Spring, Colo.—Mrs. H. M. Corning, 1124 N. Tejon, Colorado Springs, Colo.
 Denver, Colo.—Mrs. Frank H. Prouty, 1760 Locust St., Denver, Colo.
 Laramie, Wyo.—Mrs. J. D. McNiff, 818½ Ivinson Ave., Laramie, Wyo.
 Lawrence, Kan.—Ruth Stoland, 1845 Learned St., Lawrence, Kan.
 Lincoln, Neb.—Mrs. Warren T. Roberts, 3185 Sheridan Blvd., Lincoln, Neb.
 Manhattan, Kan.—Mrs. W. H. Riddell, 315 N. Denison, Manhattan, Kan.
 *Omaha, Neb.—Mrs. Herman Metz, 3518 Poppleton Ave., Omaha, Neb.
 Pueblo, Colo.—Mrs. F. A. Luqueer, 2414 Greenwood St., Pueblo, Colo.
 Poudre Valley, Colo.—Mrs. R. A. Brackenbury, 701 Elizabeth, Ft. Collins, Colo.
 Topeka, Kan.—Helen Stants, 3114 W. 15th St., Topeka, Kan.
 Vermillion, S.D.—Mrs. Harold Hansen, 302 Prospect, Vermillion, S.D.
 Wichita, Kan.—Mrs. Wm. Norton, 2002 N. Arkansas, Wichita, Kansas or Kathryn Moore, 1904 Park Pl., Wichita, Kan.

KAPPA PROVINCE

Ardmore, Okla.—Mrs. Gerald Cochran, 105 O St., South West Ardmore, Okla.
 Austin, Tex.—Mrs. Max Bickler, 901 W. 16th St., Austin, Tex.
 Baton Rouge, La.—Mrs. L. B. Stephenson, 123 Fifth St., Baton Rouge, La.
 Corpus Christi, Tex.—Mrs. W. K. Egen, 308 Chenoweth Dr., Corpus Christi, Tex.
 Dallas, Tex.—Mrs. H. H. Hawley, Jr., 4529 Lorraine, Dallas, Tex.
 Fayetteville, Ark.—Margaret Seamster, Country Gardens, Fayetteville, Ark.
 Fort Smith, Ark.—Mrs. Ralph Woodruff, 420 N. 24th St., Fort Smith, Ark.
 *Ft. Worth, Tex.—Mrs. Ed. B. Collett, 4724 Harley, Ft. Worth, Tex.
 Houston, Tex.—Mrs. David Ball, 1659 Milford, Houston, Tex.
 *Little Rock, Ark.—Mrs. E. Cary Link, Jr., 4205 Lee, Little Rock, Ark.
 Muskogee, Okla.—Mrs. Carl K. Rose, Manhattan Court Apt. #37, Muskogee, Okla.

New Orleans, La.—Mrs. Wallace O. Westfeldt, 5225 Pitt St., New Orleans, La.
 *Norman, Okla.—Mrs. J. L. Corbett, 111 State Dr., Norman, Okla.
 Oklahoma City, Okla.—Mrs. Charles P. Stuart, 1937 N.W. 18th St., Oklahoma City, Okla.
 Okmulgee, Okla.—Mrs. Paul Douglass, Morris Rd., Okmulgee, Okla.
 Sabine District—Mrs. Joe Owens, 2290 Calder Ave., Beaumont, Tex.
 San Antonio, Tex.—Mrs. Clifton George, Jr., 405 Mandalay Dr., San Antonio, Tex.
 Shreveport, La.—Mrs. George Williamson, 1533 Stephens Ave., Shreveport, La.
 Stillwater, Okla.—Mrs. Thomas E. Berry 802 Monroe St., Stillwater, Okla.
 Texarkana, Ark.—Lillian Wood, 611 Pecan St., Texarkana, Ark.
 Tulsa, Okla.—Loyce Hopp, 3651 S. Lewis Rd., Tulsa, Okla.
 *Tyler, Tex.—Mrs. Ernest Smith, 324 S. Vine St., Tyler, Tex.
 Waco, Tex.—Martha Edmond, Crawford Apts., Waco, Tex.

LAMBDA PROVINCE

Boise, Idaho—Mrs. J. L. Driscoll, 1007 N. 18th St., Boise, Idaho
 Bozeman, Mont.—Mrs. James H. Jordan, 1022 S. 5th Ave., Bozeman, Mont.
 *Butte, Mont.—Mrs. Milo C. Roberts, 1216 W. Aluminum St., Butte, Mont.
 Calgary, Alta., Can.—Margaret Humphries, 3437 Elbow Dr., Calgary, Alta., Can.
 Corvallis, Ore.—Mrs. H. H. Sinnard, 137 N. 27th St., Corvallis, Ore.
 Edmonton, Alta., Can.—Marie Foley, 9934-113th St., Edmonton, Alta., Can.
 Eugene, Ore.—Bernice Spencer, 1122 Alder, Eugene, Ore.
 Everett, Wash.—Dorothy Knudson, 1432 Colby Ave., Everett, Wash.
 Olympia, Wash.—Mrs. Robert Gilmore, 1009 Franklin St., Olympia, Wash.
 Portland, Ore.—Mrs. Horton C. Pownall, 2602 N.E. 23rd Ave., Portland, Ore.
 Salem, Ore.—Mrs. Edwin Keech, Ben Lomond Park, Salem, Ore.
 Seattle, Wash.—Mrs. David G. Bovee, 8015 Jones Ave. N.W., Seattle, Wash.
 *Spokane, Wash.—Mrs. V. J. Morris, 1345 N. Sherwood St., Spokane, Wash.
 Tacoma, Wash.—Mary Elizabeth Von Boecklin, 74 East Rd., Tacoma, Wash.
 Wenatchee, Wash.—Grace Wiester, 524 Douglas, Wenatchee, Wash.
 Yakima, Wash.—Mrs. Don Matsen, Wapato, Wash.

MU PROVINCE

*Albuquerque, N.M.—Mrs. E. S. Pilcher, 1521 W. Park Ave., Albuquerque, N.M.
 Berkeley, Calif.—Irma Riley, 2427 Prospect St., Berkeley, Calif.
 El Paso, Tex.—Mary Luckett, 1201 Cincinnati St., El Paso, Tex.
 *Fresno, Calif.—Mrs. Lionel C. Dalton, 208 Peralta Way, Fresno, Calif.
 Glendale, Calif.—Mrs. Gordon S. Davidson, 456 Patterson Ave., Glendale, Calif.
 *Honolulu, T.H.—Mrs. John W. Taylor, 1246 Alewa Dr., Honolulu, T.H.
 Long Beach, Calif.—Evelyn Waterman, 1152½ E. Broadway, Long Beach, Calif.
 Los Angeles, Calif.—Mrs. Lyman D. Wilbur, 221 S. Almont Dr., Beverly Hills, Calif.
 Marin County, Calif.—Mrs. William Grace, 1108 St. Helena Ave., Santa Rosa, Calif.
 Nevada Alumnae Club—Margaret Ernest, 720 Sierra St., Reno, Nev.
 Ogden, Utah—Betty Williams, 1435-25th St., Ogden, Utah
 Palo Alto, Calif.—Mrs. Ray C. Wakefield, 2191 Webster, Palo Alto, Calif.
 Pasadena, Calif.—Mrs. Kenneth C. Jones, 355 E. Marigold St., Altadena, Calif.
 Phoenix, Ariz.—Mrs. Lorain Leppla, Rt. 1, Box 1006, Phoenix, Ariz.
 Sacramento, Calif.—Mrs. Stetson Shuey, 413 Coloma St., Sacramento, Calif.
 Salt Lake City, Utah—Sue Richardson, 1433 Harvard Ave., Salt Lake City, Utah
 San Diego, Calif.—Marie Gaby, 4494-44th St., San Diego, Calif.
 San Francisco, Calif.—Mrs. John Cline, 3467 Pacific Ave., San Francisco, Calif.
 San Jose, Calif.—Mrs. Mildred Brown McKee, 167 North 7th, San Jose, Calif.
 Santa Barbara-Ventura, Calif.—Ruth Doolittle, Santa Barbara State College, Santa Barbara, Calif.
 Santa Monica, Calif.—Mrs. Walter Matzinger, 325 Chadbourne Ave., Brentwood Heights, Los Angeles, Calif.
 *Tucson, Ariz.—Mrs. Chas. U. Pickrell, 1345 E. Helen Tucson, Ariz.

IN MEMORIAM

Only brief notices, giving chapter, date of initiation, date and place of birth and death, and offices held in the national organization, will be used. Exceptions to this rule will be made only in the case of present national officers of the Fraternity, former Grand officers, and members of I.C. Deaths of generally known members of the families of Pi Beta Phis, will appear in the personal section of the chapter concerned.

JULIA SHARPE, I.C., initiated in 1870 into Zeta chapter of I. C. Sorosis at Indianapolis, died February 12, 1939.

EVA HOPPER CONE (Mrs. Charles), I.C., initiated October 28, 1873 into Illinois A, died September 30, 1938 in Long Beach, Calif.

CLARA ALICE HUNSICKER MURRAY (Mrs. John Gardner), I.C., initiated in 1882 into Kansas A, died July 23, 1937.

AGNES LOVE CRAWFORD (Mrs. Bryce), I.C., initiated in 1886 into Nebraska B.

MARY FISHER BROWN (Mrs. H. T., Jr.), initiated February 28, 1919 into Maryland A, died December 19, 1938.

BLESSING RASSMAN CASTILLO (Mrs. Richardo), initiated September 28, 1908 into Indiana B, died December 5, 1938.

VERA MORGAN CROSBY (Mrs. R. A.), initiated in 1896 into Indiana B, died January 17, 1939.

KATHLEEN DELANEY DEMING (Mrs. Wm. A.), initiated May 3, 1915 into Washington A, died in January, 1939.

DOROTHY EYRE, initiated February 20, 1926 into Massachusetts A, died at her home on October 14, 1938.

MARTHA BERGEN GEORGE (Mrs. J. D.), initiated March 3, 1928 into Indiana B, died December 4, 1938 in Los Angeles, Calif.

GAIL CLINITE GERTH (Mrs. Henry J.), initiated September 9, 1916 into Iowa F, died in February, 1938.

MILDRED CARPENTER GRIFFIN (Mrs. Price), initiated March 27, 1921 into Indiana B, died December 17, 1938.

ELIZABETH NEWTON GRIFFITH (Mrs. Thomas R.), initiated June 19, 1924 into California A, died June 22, 1938.

HELEN HAMBRIGHT HALVORSON (Mrs. Henry M.), initiated February 21, 1924 into Iowa Z, died January 4, 1939.

GEORGE CUMMINGS HAMILTON (Mrs. C. E.), initiated September 8, 1901 into California B, died December 14, 1938.

VERA SMITH HURD (Mrs. George), initiated April 28, 1908 into Minnesota A, died December 23, 1938 at Los Angeles, Calif.

ZELLA MELCHER McMICKEN (Mrs. Donald E.), initiated March 18, 1916 into Washington B, died January 4, 1938.

BONNIE McANALLY SMYTHE (Mrs. Russell D.), initiated January 26, 1921 into Washington A, died December 24, 1938.

DR. PHEBE RUSSELL NORRIS, initiated as a charter member of D.C. A on April 27, 1889, died December 10, 1938.

ALMA SCHLOTZHAUER SALMON (Mrs. Hugh), initiated September 28, 1908 into Indiana B, died in June 1938.

GENA CHAPIN SMITH (Mrs. Hugh Stevens), initiated January 25, 1907 into Vermont B, died November 19, 1938.

ALUMNAE CLUB LETTERS

Edited by LOTT A JOHNSON WEIR, Illinois Z

The Honolulu Club has over thirty chapters represented, ranging geographically from Maine to California.

Asheville has recently formed a club, doubtless due to the enthusiasm of last summer's Convention there.

Marin County, California, has a new club, so new, in fact, that the members have not yet decided on an official name.

The London, Ontario, Club expressed Christmas greetings to the Ontario Beta chapter by a year's subscription to the *Atlantic Monthly*.

ALPHA PROVINCE

BUFFALO CLUB

The Buffalo Alumnae Club has enjoyed a large attendance of club members and the presence of a number of inactive Pi Beta Phis at the January and February meetings.

Club officers for the ensuing year were elected at the February meeting.

Each member was given twelve tickets to sell for the movie which the club sponsored on the evening of March 2.

The Buffalo Club plans to celebrate Founders' Day with the Rochester and Canadian chapters in this section, but the place has not yet been decided upon.

ANN OLSON LAVELY

BURLINGTON CLUB

Besides its regular meetings the Burlington Alumnae Club has taken part in various other activities.

The annual Settlement School sale and tea was held in November and was considered a success financially and socially. Besides the products from the Settlement School there were also tables displaying the selling Stoware, winter bouquets, Virgin Island products and home cooked food. Girls from the active chapter assisted in serving the tea.

The January meeting was held at the home of Irene Abell and the highlight of this meeting was the discussion of the history of Vermont B chapter which the alumnae are compiling under the direction of Marion Arkley.

The most important winter social function which the club is sponsoring is the tea for the Mothers' Club to be held on March 1. This is to be informal and musical entertainment will be provided.

Plans are also under way for the annual spring rummage sale and for the celebration of Founders' Day.

DORIS S. WEBSTER

LONDON CLUB

Monthly meetings of London Alumnae Club continue to be interesting and well attended. In order that the chapters should become better acquainted, the alumnae club arranged a jolly "get-together" party with the active chapter at the home of Doris Hayman on November 14. To the same end plans were made whereby every alumna shall attend at least one regular meeting of the actives during the year.

In view of the rather serious depletion of china at the chapter house, the alumnae gave a shower of china and small pieces of linen; and their Christmas greetings to the active chapter were expressed in a year's subscription to the *Atlantic Monthly*. The club also provided for two needy families at Christmas.

With thoughts of the treasury wrinkling their brows, the alumnae sponsored the Script Dance which brought to a climax "Sadie Hawkins" week at the University.

Many of the wrinkles disappeared when the returns came in.

The visit to London of Mrs. Robert Scott, Alpha Province vice-president, coincided happily (though not accidentally) with the alumnae monthly meeting on December 9 and the initiation on December 10. At the banquet in Hotel London which followed the initiation ceremony at the chapter house, the initiates shared honors with Mrs. Scott and with Mrs. Lloyd Sipherd, Alpha Province West President, both of whom brought greetings and inspiration.

The January meeting was held at the home of the president, Mrs. Bertram MacLean (Ellen Gallagher), and was devoted to a talk by Mrs. Sipherd on the history of the Constitution. In February the club participated in *Time's* Current Affairs Contest, the coveted prize book being won by Eleanor McRae. March 4 was a red letter date on local II B Φ calendars, for on that day many out-of-town members returned for the annual dance. Significance also attaches to March 25: the alumnae are to be hostesses for the party which concludes rushing week, and are making interesting plans for the entertainment of about fifty rushees.

MARION J. WRIGHTON

MONTREAL CLUB

The Montreal Alumnae Club is in its first year of existence. Meetings are held the second Tuesday of every month at the homes of various members. Very attractive booklets covered in pale blue and tied with wine-colored ribbon were prepared by Mrs. G. E. Hunt, the Program Committee chairman, and distributed at the December meeting. Each meeting of the winter season is being devoted to discussion of a fraternity topic. In December, Mrs. T. M. Evans gave a talk concerning the Settlement School; in January, Mrs. R. H. Finger discussed the conditions and problems of the active chapters, and in February, Mrs. Francis Anderson spoke on the history of II B Φ . We are looking forward later in the year to seeing the movies of the Settlement School. As the club is both small and new, it was decided to raise money for the fraternity projects this year by individual effort. The resulting contributions are to be given in at the April meeting or by the first of May, together with the story of how they were raised. The club contributed \$5.00 to the Federated Charities of Montreal, and the members have been knitting for the Children's Memorial Hospital.

ELIZABETH SAUNDERS

NEW YORK CLUB

The major event of the spring program will be the Alpha Province Conference, to be held April 28 and 29, at Beekman Tower, under the joint sponsorship of the New York, Westchester, and Northern New Jersey clubs. This is the first time such a conference has been held in New York, and committees from the three clubs are already working hard to make it a success. Helen McKendrew is general chairman. The Province Vice-President,

Mrs. Scott, and the province presidents of Alpha East and West, Mrs. Everett and Mrs. Sipherd, will be guests of honor, with representatives from clubs throughout the province. The two days of the conference will be busy ones, with meetings, round table discussions, a reception, a cooky-shine and the Founders' Day Luncheon as a fitting climax. It is hoped that some of the visitors will be able to stay for the opening of the New York World's Fair on the next day, April 30.

The February meeting was held in the ballroom at Beekman Tower, around a cheerful fire. Three members of the Northern New Jersey Club were present to discuss conference plans. Entertainment consisted of the *Time* current events contest, with a prize of a book, to be selected by the winner and presented by the magazine. The winner, Margaret Griffin, chose *Benjamin Franklin* by Carl Van Doren. Punch and cookies were served.

Election of officers will be the business of the meeting to be held March 4, in the Tree of Life Room, at Beekman Tower. Half of the officers are elected each year, to serve for two years. The deb group, of which Marjorie Turnbull is chairman, is in charge of entertainment, and have planned a program called "Off to the Races."

The Long Island group held a Settlement School sale December 6 at the home of Mrs. John Miller, Great Neck. An afternoon meeting was held February 27 at the home of Mrs. Harold Phillips, Great Neck. A cooky-shine is planned for the evening of April 5, at the home of Mrs. Arrigo Bolognesi, Garden City. Gertrude Tafel is chairman of the group.

The deb group, composed of the younger girls, has had several social meetings at the girls' homes, and entertained their friends at a dance November 19 at the Midston House.

The Settlement School chairman, Janet Ouderkerk, reports a most successful year, with total sales of \$600.00. The magazine agent, Alice Griswold, also reports increased business, especially at Christmas time.

Several members of the club were honored with invitations to the luncheon celebrating the eightieth birthday of Mrs. Carrie Chapman Catt.

Helen McKendrew attended the installation of Georgia A, of which her niece, Jean Parkinson, was one of the charter members.

MARGARET GRIFFIN

NORTHERN NEW YORK CLUB

Our club held the first meeting of the year at the chapter house in Canton, N.Y., in November. With the aid of the actives we had a tea for over a hundred town and college guests, and displayed our Arrow Craft products. In December we again met for luncheon in Canton and had as our guests those Pi Phi who were home for the holidays. We plan to celebrate Founders' Day with New York Gamma and on May 6 Mary Herdman Scott will be our guest.

MURIEL W. WALLACE

NORTHERN NEW JERSEY CLUB

Spring of 1939 should be a gala time for the Northern New Jersey Alumnae Club, as well as for the New York City and Westchester Clubs, with the World's Fair and Alpha Province Conference both coming! Invitations will be sent out by the three metropolitan clubs to eighteen alumnae clubs in Alpha Province to meet at the Panhellenic Hotel in New York, April 28 and 29. They will celebrate Founders' Day together, and discuss many topics of vital interest to the Fraternity.

At present, preparations are under way for group parties to raise money for the fraternity benefits—the kind of party depending on the size and situation of the group. Some will have teas, some card parties, some subscriptions.

Internally, the club is strengthening itself, developing a rotating system of officers, which should be on a firm working basis this spring. There are three more regular meetings to be held, besides the conference: March 20, in Montclair, an old-fashioned cooky-shine followed by the current book reviews program put off from February; May 15, annual meeting in Summit; and June 19, a picnic in South Orange.

FLORENCE WARNER LANSING

PORTLAND, MAINE, CLUB

The first meeting of the Portland Alumnae Club was held on October 11 at the home of the president, Dorothy Frye. Plans for the year and for the display and sale of Arrow Craft products were made at this meeting.

The November meeting was preceded by a supper party at the home of Mrs. Maynard Swift, at which Mrs. Mary Scott, Province Vice-President was guest of honor.

The December meeting was a social one, the evening being devoted to bridge; this was at the home of Margaret Snow.

Our chairman for Settlement School products, Mrs. John S. S. Fessenden, reports a very successful sale of goods.

The Portland Club is fortunate in having as one of its members, Hazel Sawyer Everett, president of Alpha Province East. She has given us interesting accounts of Convention and the inspiration she derived therefrom. We feel we are kept in closer touch with the active chapters through her visits to them.

FRIDA WEAVER PROUTY

ROCHESTER CLUB

Meetings have been held regularly each month. We have tried to reach all alumnae by having the meetings at various times; the first on a week-day evening, the second on a week-day afternoon, and the third on a Saturday afternoon.

The cooky-shine on January 24 marked the twenty-fifth anniversary of the founding of this alumnae club. Some of those present at the first meeting were able to attend and letters from others were read.

We are pleased to welcome a new member, Mrs. William Boag, Pennsylvania I, into our club and hope to have more.

At the Panhellenic luncheon in November, we led the fraternities with nineteen present.

MILDRED B. WHITNEY

MOHAWK VALLEY CLUB

Since the organization period of the Mohawk Valley Alumnae Club last spring and fall we have been working steadily to develop the group. We now have 21 paid memberships of alumnae from Rome, Utica, Frankfort, and Middleville.

November 30 we held a tea and sale of Settlement School products at the Woman's Club in Rome, with an attendance of about 175. After Christmas the Utica members of our group took the remaining articles to Utica and were successful in selling a number of them. To date we have sold \$192.15 worth of Settlement School merchandise. We have also sold \$15.00 worth of Cook Books, and over \$30.00 worth of magazine subscriptions.

December 28 we held a holiday tea at Gwendolyn Mason's in honor of actives and pledges who were home for vacation.

In January we had planned a supper meeting in Utica but had to cancel it due to bad weather. A few of the Rome Alumnae met, however, and studied the Constitution. The February meeting was a guest meeting. Current plays of the New York theater were reviewed by Beatrice Patterson, and were discussed by the group.

The membership committee under Henrietta Scripture is working diligently to contact all Pi Phi in this area. If there are any alumnae in the Mohawk Valley whom we have not reached and who read this and would like to join us, please write to Mrs. W. E. Scripture, 1312 Schuyler St., Rome, N.Y.

We have enjoyed the opportunity of remembering our I. C. Sorosis member, Miss Grace Eva Hoag, with flowers and fruit at Thanksgiving, and with one of the Settlement School rainbow shawls at Christmas.

Virginia Seibert of Rome who is a pledge at Syracuse University (New York A) is on the honor roll of the university.

Katherine B. Zimmerman, our president, is moving to Red Oak Mills, a suburb of Poughkeepsie, in April. We will miss her direction and enthusiasm tremendously.

BEATRICE A. PATTERSON

STATE OF MAINE ASSOCIATION

Alumnae in the vicinity of Orono were glad to have the privilege of meeting Mrs. Raymond H. Finger, Grand Secretary, during her recent visit with the local chapter. The alumnae advisory committee were with her for a business meeting and many attended the tea given in her honor by the active chapter.

Early in April, the patronesses of the active chapter, and the Bangor alumnae plan to hold a benefit bridge. Money earned by this party will be contributed to the chapter for the maintenance of their chapter room.

The State Executive Council plans to meet in Orono

in April, at the time of the active chapter's initiation and banquet. This will give the alumnae an excellent chance to become better acquainted with the girls. During the council meeting, plans will be made for the annual convention to be held this summer.

BERTHA CARTER CUSHMAN

SYRACUSE CLUB

The winter of 1938-39 will always be a memorable one for the Syracuse alumnae. It has seen the completion of the new chapter house and also the completion of the selling of the bonds. Now remains the task lovingly and faithfully undertaken of obtaining money for the furnishing of the lovely new home of $\Pi\beta\Phi$ on Walnut Park.

Naoma Ellis Womer returned in the fall from her year away from Syracuse and has been our faithful president and leader this year.

Two money-making projects have occupied us this winter. In November, we put on a review of some of the New York plays, including "Kiss the Boys Good-bye." And in January, we opened the chapter house for the first time to our friends for a big bridge. Charlotte Fox headed the committee that put on this successful affair.

The sale of Settlement School products is still flourishing; according to our usual custom, we sell them all during the winter instead of holding one sale.

We have had visits from both Mrs. Sipherd and Mrs. Finger and are looking forward to seeing Mrs. Scott in April.

In December, we had a joint dinner meeting with the actives in the new house. At that time, we paid tribute to all those loyal $\Pi\beta\Phi$ s scattered over the land, some of whom had not been back to Syracuse in thirty years and more, and yet who so loyally and readily purchased bonds for our house. Extracts from many of their letters were read, for we felt that their own loyal words were a more fitting tribute to them than any poor words of ours.

Founders' Day will be celebrated in the chapter house with the actives as our guests and will be enriched for many of us by the memories of many another Founders' Day, and saddened by the knowledge that three faces are gone forever since last Founders' Day.

By the time this is printed, the year will have closed and we send best wishes to all New York Alphas for a pleasant summer.

CHARLOTTE N. CHAFFEE

TORONTO CLUB

The Toronto Alumnae Club has had a most successful year. Our membership has increased, and we are having an unusually large attendance at our meetings.

BETA PROVINCE

PITTSBURGH CLUB

The Pittsburgh Alumnae Club has had three meetings since the last issue of *THE ARROW*. The Christmas luncheon besides being a good lunch had plenty of the gala spirit of the season. We all brought toys to be packed as a Christmas box for the Settlement School children, and the enterprising program committee, Lillian Wilson and Marjorie Haynes, prepared a quiz on Christmas lore with embarrassing results for those present. (Do you know who Kris Kringle is?)

The January meeting was held one wintry Friday evening in Florence Johnson's apartment, but in spite of bad weather and a slim crowd, much Constitutional wisdom and good fellowship were in evidence. The luncheon at Dorothy Wellinger's in February—that was a party! A clear cold day, delicious hot food, an extra large crowd, and a splendid book review of *All This and Heaven Too* given by Lucile Carson—what more can one ask for a pleasant afternoon?

The March meeting at Alice Philhower's is to be the all-important election of officers.

ANNE RODDY KINTER

AKRON CLUB

The $\Pi\beta\Phi$ Alumnae Club of Akron is having an enjoyable year under the leadership of Mrs. B. J. Humphrey as president.

The club entered the current events contest which was sponsored by *Time*. We charged 50c per person to take the test, there adding to our fund for the Settlement School. Mary Gibson Jones (Mrs. Warren) of Illinois E

The alumnae club gave the active chapter a rushing party in January. This party was held at Mary McLean's home, and took the form of a cabaret.

Our annual initiation banquet was held at the Granite Club on February 27.

Mrs. Finger, Grand Secretary, honored us with a visit in February. Her charm and enthusiasm for $\Pi\beta\Phi$ should be an inspiration to all.

On April 1, at the Ancaster Country Club in Hamilton, we are celebrating Founders' Day, at a high tea. $\Pi\beta\Phi$ s from surrounding chapters and alumnae clubs join with us on this day.

We are looking forward to seeing Patricia Godfrey, a Toronto $\Pi\beta\Phi$, who is appearing here in March, in the cast of "The Flashing Stream." The play is from London, and the New York opening is in April. In 1932 Patricia entered the Royal Academy of Dramatic Arts, in London, and won the Judges' Medal at graduation in 1934.

In May we hold our annual meeting and election of officers, and in June the Seniors' Party, which will bring our year to a close.

MARY LAXTON ANGUS

WESTCHESTER CLUB

An unusually interesting meeting to study the Constitution was held on January 27 at the home of Mrs. James Fri (Florence Parks). Mrs. John Robertson (Nelle Mitchell) conducted an oral quiz on the Constitution.

The Bronxville Woman's Club was very beautifully decorated with spring flowers on March 24 for the annual benefit given by the Westchester Alumnae Club. After an afternoon of bridge nearly 300 guests were served tea from the two attractively set tea tables. The bridge table prizes were wicker bread trays from the Settlement School. The Settlement School Committee had a large display from which they made many sales. Mrs. Joseph Morrell, chairman, was an indefatigable worker as was her large committee.

On February 20 Mrs. Joseph Morrell and Mrs. Allan Stainback (Louise Latta) were hostesses to the bridge group. The book group met with Mrs. Roscoe Morton (Fanny Plummer) on February 27. The review of *Three Harbours* by F. van Wyck Mason was excellently conducted by Mrs. Ralph Hawkins.

All our interest is now centered on the Alpha Province Conference to be held at Beekman Tower April 28-29. Mrs. Edwin Shumate (Elizabeth Chapin) and Mrs. James Bigsby (Betty Shannon) are to be delegates. The Founders' Day luncheon which will terminate the Conference will be arranged by the New Jersey, New York City, and Westchester Alumnae Clubs.

DOROTHY TISCH DAWLEY

received the highest score—91—and selected Rockwell Kent's edition of Shakespeare as her award. We considered the test very interesting and well worthwhile.

At present our chief discussion and interest is centered in the province conference which will be held in Columbus the latter part of April.

We regretted exceedingly the fact that Mrs. Johnson was unable to be with us at our last meeting at which Mrs. Whitney was hostess with Mrs. Kepple, Mrs. McIlwain and Mrs. Wilson assisting. Mrs. John Hughes gave an interesting book review of *And Tell of Time* by Laura Krey.

Our Founders' Day celebration will be a cooky-shine at the home of Mrs. Kenneth Ewart.

HELEN H. HOGUE

CENTRAL PENNSYLVANIA CLUB

At the January dinner-meeting we had the privilege of hearing Mrs. Johnson relate her interesting experience in the installation of $\Pi\beta\Phi$'s youngest chapter, at the University of Georgia. Our February meeting was a Settlement School affair at which the active chapter and patronesses were guests. Mrs. Owen prepared us for the Settlement School movies by telling us of her recent visit to Gatlinburg. There were Arrow Craft articles on display. Since Ruth Parker has joined the teaching staff there we are most eager to learn more about the School.

For the March meeting we are trying something new—a Banta meeting to which the presidents of all the other women's fraternities on Bucknell campus and the seniors of our own active chapter are being invited. The purpose of this meeting is to discover just what fraternities other than our own are doing. In April we shall celebrate

Founders' Day as usual with the active chapter. In May we shall entertain the pledges with a picnic.

FRANCES MILES

CLEVELAND CLUB

The Cleveland Alumnae Club enjoyed a visit from Candace Johnson, Beta Province Vice-President, at the December meeting. Her delightful account of both the social and business sessions of Convention was appreciated by the entire club.

The year's programs have covered a wide range of interests, the February meeting being purely social, in the form of a dinner bridge at the home of Jeanette Johnston. In March we enjoyed a lecture by one of Cleveland's most prominent women psychologists. The large attendance at meetings is proof of the excellence of the programs.

The club is looking forward to Province Convention to be held in Columbus, April 21 and 22, with several members planning to attend.

JANE WELHOF THOMPSON

DAYTON CLUB

This is proving to be a most successful year for the Dayton Club. Attendance at meetings has exceeded expectations with an average attendance of twenty-five. This interest has been spurred by an occasional afternoon tea supplementing our regular monthly cooky-shine meetings.

Mrs. Arthur Kessel was hostess for our Christmas party this year. For the exchange of gifts everyone bought some paper products. The club had been selling these products so this helped to swell our funds and provided much fun too.

Our February meeting was held at the new home of Mrs. Fischer Hoerner. We were much disappointed that Mrs. H. C. Johnson, Beta Province Vice-President, was ill and unable to be with us as planned. The evening was profitably spent, however, as twenty-eight of the girls participated in the *Time* Current Affairs test. No doubt some of the other clubs took advantage of this interesting test. The prize, of course, is an five dollar book to be selected by the person having the highest score. Mrs. Ralph Roehm scored highest in this club and the book, *All This and Heaven Too*, will be presented to Mrs. Roehm at the March meeting.

Our latest project for making money has been selling cases of tomatoes. A nice profit is made on each case sold and most everyone has found the tomatoes easy to sell. Mrs. Richard Simpson, chairman of our Ways and Means Committee, deserves great praise for her untiring efforts to keep our money-making plans in motion. She has had a difficult position and has taken care of it exceptionally well.

FRANCES LEONARD HARKINS

HARRISBURG CLUB

Among the activities on the calendar for the Harrisburg Club is the Settlement School bridge which is scheduled for March 18. The club obtains its contribution for the Settlement School from this bridge. This year the bridge is under the supervision of Mrs. William Jacobs and promises to be even more successful than those of previous years.

The March meeting is always one of the most enjoyable of the year. The club meets with the active group in Carlisle and since most of us are Dickinson alumnae it is almost like, "Home Coming."

April holds the Founders' Day luncheon. This year Mrs. Johnson will be the speaker.

GAMMA PROVINCE

ASHEVILLE CLUB

The Asheville Alumnae Club had its first meeting January 11. Officers were elected and a petition was sent to the Grand Vice-President for a charter. The charter was received by us in March. Since the majority of our ten members work, it was decided that we have luncheon meetings in the future. We plan to write cards to Pi Beta Phis in surrounding towns inviting them to join our club and particularly to attend our next meeting which is to be a Founders' Day Banquet.

Our club feels that there is a real need for summer rushing in this section of the state, for which reason we are planning several teas in order to meet the girls of

The year closes with the May meeting. This, it is hoped, will be a Panhellenic Tea. The club feels that it is important to keep in touch with women of other fraternities and so one meeting each year is devoted to this purpose.

MARY HANDSHAW LINDSEY

PHILADELPHIA CLUB

The Philadelphia Alumnae Club approaches the end of another season with a paid membership of sixty. This is more than we have had for several years. We raised our Settlement School fund by sponsoring a theater benefit, selling chances, and asking for contributions. Our programs have been exceptionally interesting this year. We have had talks on Japanese cloisonne, Child Guidance, and one of our own members who is well qualified, spoke on "Motion Picture Appreciation."

We are making plans now for raising next year's contribution to the Settlement School. To have those activities early in the season and plan ahead for them insures their success.

MARTHA STAPP

SOUTH HILLS PITTSBURG CLUB

An alert membership chairman and a new Directory have again proven their worth. Four more new residents were our guests at a cooky-shine in February, a dinner made doubly enjoyable for it brought us a traditional Pi Phi spaghetti dish served at Pi Phi parties "back in Kansas."

And again new friends bring us new ways to solve our problems. Following a suggestion we are disposing of some of our excess Settlement School products by raffling an article or two at each meeting. This meeting the lucky lady received a pair of plaques for her ten cent chance.

Our March meeting takes us to the home of one of the most faithful Pi Phis this community knows, Mrs. J. C. Downs (Gertrude Stephens) is to be our hostess and Mrs. Candace Johnson our guest. "Information Please" on the Constitution and present trends within the Fraternity are the topics around which the discussion will center. At the previous meeting possible subjects of interest were submitted, these to be worked by a committee which will distribute a question to each member for her to discuss at the meeting.

In April we are looking forward to our customary joint Founders' Day luncheon with the Pittsburgh Alumnae Club at the College Club. This year we are to enjoy a delicious luncheon and program for it is our turn to be guests, the two clubs having agreed to alternate the responsibility for the program and party.

Our plans for our May meeting settle chiefly around the election of officers and in June we again take our husbands to a picnic.

We have been making a conscientious effort to follow up the recommendations sent out in September so that we may better know the chapters to which we are recommending girls and have some check on our efforts. We have found that checking through the rushees' homes was advisable and helpful after a suitable time had elapsed. We are very grateful to the chapters which have returned our questionnaires after their rushing season has closed.

Again we have tried to aid the Settlement School by responding to their request for suitable books. Books donated by several members are to be sent.

Looking far into the future—we have been courting the next generation of co-eds for the two new arrivals, Lyn Critchfield and Patty Simons have gone a crisp new dollar bill to open their baby bank accounts. Thus a precedent has been set.

HARRIET M. McLEAN

Asheville who are planning to enter college next year.

We have also planned to give bridge parties, the proceeds of which will be sent to the Settlement School.

We are small and new but we have great hopes for the future.

HELEN PRITCHARD

CHAPEL HILL CLUB

During November our Province Vice-President, Mrs. Spruce, gave us the pleasure of an official visit and made practical suggestions for the working of our club.

The first of these to be put into effect was the forma-

tion of a junior group. Although not fully organized until January, through the local welfare office it furnished Christmas boxes to a destitute mother of three children, and also to a little boy. Every second and fourth Monday afternoon these juniors meet at one another's homes to make gauze bandages for the Settlement School Clinic.

Club members helped the active chapter when they held their Arrow Craft sale in early December so that \$125 worth of products were sold. The chapter cooperated with us in February for the display of the Towle Silver-smiths held in the new Woman's Dormitory, with the result that \$75.00 was earned that way.

Our president, Patricia Dicks, resigned due to absence from town, so Susan Rose Saunders is filling her place for the remainder of the club year.

EDITH BAKER GIDUZ

CHARLOTTE CLUB

The Charlotte Alumnae Club met in January with Miss Frances Summers. At this meeting a moving picture of the Settlement School was shown. One of the members who had visited Gatlinburg last summer showed many things she had bought at the Arrow Craft Shop.

The March meeting was devoted to fraternity study. Of particular interest in this study were a comparison of the philanthropic projects of all N.P.C. fraternities, and a discussion of the work of other alumnae clubs of our size. Miss Rosannah Blair and Miss Margaret Jones had charge of this program.

We have been unfortunate in the past month in losing five members, including Mrs. J. H. Etter, our president.

MILDRED MORSE McEWEN

COLUMBIA, S.C., CLUB

Members of the Columbia Club have adopted granddaughters in the local pledge group and try to do various things for them during the year. The club plans to have a party for the actives and pledges in the near future.

For the January program the club had the Current Affairs contest in *Time* magazine. This proved most interesting and all the members in attendance enjoyed it immensely. The March meeting will have as its subject the Constitution of our fraternity and a true-false quiz will be given at that time.

The active chapter held its initiation banquet February 28, with Mrs. Lloyd Godley acting as toastmistress. Several alumnae attended and a recognition pin from the club was presented to the initiate having the highest scholarship record.

HELEN STEVENSON

RICHMOND CLUB

The Richmond Alumnae Club welcomes Mrs. D. L. Weeks of Orlando, Fla., and Mrs. W. Bahlman, Michigan B.

With the first breath of spring in the air, and the first jonquil and crocus peeping through, plans for Founders' Day always begin to materialize. This year the club hopes to join D.C. A in its Fiftieth Anniversary celebration. The tentative plan is for the club as a whole, to celebrate with the Washington active and alumnae clubs at the Founders' Day banquet.

Mrs. Owen Gay will be hostess at a tea for the club for the February meeting.

DELTA PROVINCE

ANN ARBOR CLUB

The second formal meeting of the Ann Arbor Alumnae Club of II B Φ met at the home of Mrs. A. H. White on a fine "sun-on-deep-white-snow" day in Ann Arbor. Pleasant minglings between conversation groups concluded and began again after plates had been filled with many sandwiches, cakes and tea. With the opening of the business meeting the members were pleasantly greeted with a fine bank balance reported by the treasurer, due to the rummage sale, calendars and cook books.

Fifty dollars was placed in the Building Fund of the Michigan B chapter house to take care of additional planting and landscaping. A discussion followed of the type of pledge and active examination being administered at the present time. A spring rummage sale was proposed since the fall one had been such a success. Contributions were voted to the Settlement School and to the Fellowship

In March, a garden club meeting is always planned. Then, April brings Founders' Day. May takes the club to the annual supper with Miss Elizabeth Kates, the Superintendent of the State Farm for Women. This meeting is always the climax of the year. Officers are elected, and plans for the ensuing year are begun. The new rush chairman and her committee start their duties, which carry on during the summer.

Again, any new Pi Phi's either visiting, or living in Richmond, who care to attend the meetings, kindly notify Mrs. Owen Gay, 5-494. The club will be delighted to have them.

BETTY GEORGE

TRI-CITY CLUB

A private sale of Arrow Craft products, with only club members and intimate friends viewing them, was held in Greensboro in December, at which time nearly \$50.00 worth was sold. Tri-City is planning a tea and sale of Arrow Craft products sometime in March, at which time we hope to sell more than was sold in December.

The meeting devoted to the nearest chapter, North Carolina A, was held in Greensboro on February 4, in the form of a luncheon. Miss Olive Cruikshank, North Carolina A, was the guest of honor, and after the luncheon spoke to the club concerning North Carolina A's activities and extended an invitation to the members to come to the chapter's initiation. Miss Cruikshank's talk was both interesting and informative.

At this meeting congratulations, in the form of a wire, was sent to the new chapter at the University of Georgia.

Time's Current Affairs test was taken by the club members and friends and was greatly enjoyed. Margaret Hayden Jarrell (North Carolina A) won with a score of ninety-three.

Tri-City hopes to celebrate Founders' Day with the Charlotte Club at a joint meeting in Salisbury.

REBECCA WALSER WRIGHT

WASHINGTON, D.C., CLUB

Two meetings have been held since the last letter of the Washington Alumnae Club.

The January meeting was at the home of Gamma Province Vice-President Mrs. Spruce. This being the Golden Anniversary Year of D.C. A, Mrs. Trussell, the program chairman, arranged for brief historical sketches of the chapter by decades.

Five members each representing one decade portrayed the highlights of her time. It was very interesting to note the change and development in the past fifty years.

The February meeting was held at the home of the President, Mrs. James N. Greear, Jr. Miss Margaret Clark supplemented the description of her European trip, which appeared in the *ARROW* with interesting side lights. Mrs. Frank C. Nickels (Frances Jacobs), D.C. A, told of her trip to the Orient, and Miss Mary Hornaday, Pennsylvania A, described campaigning for an uncle, who was running for Congress.

This month (February) the Junior Group is undertaking, for the first time, a big benefit dance to raise funds for the Settlement School, and next month the Senior Group plans a large card party and fashion show.

By the time this letter is published all clubs will have had their Founders' Day celebrations and it is hoped all will have had as delightful a one as is anticipated here.

DORA ROTH

Fund.

A visit is expected from the Province Vice-President, Helen Lewis, sometime within the next two months and one of the spring meetings will coincide with her visit.

Our next meeting is March 4 at the home of Mrs. Palmer Christian to take the form of a luncheon for the pledges before initiation.

MARJORIE CHAVENELLE

BLOOMFIELD HILLS CLUB

We have two new members in our Bloomfield Hills Alumnae Club this year—Mrs. Haines Walmsly from Cleveland, and Mrs. Vance H. Day.

Every two weeks we meet at the home of one of the members for luncheon, a business meeting, and then bridge for the rest of the afternoon. It is very pleasant.

To make money this year we have each loaned a book

to make a $\Pi B \Phi$ Library. These books we rent for the time between meetings to members or friends of members, then when a book has gone the rounds it is returned to the owner and she loans another one. We try to have new books that will be popular.

Mrs. Fred McKinney (Martina Marsh) has been growing amaryllis and selling them, giving the proceeds to the club. They are perfectly beautiful and much in demand. It seems she has a few more dollars to add to the treasury every two weeks.

We are also selling vanilla, rubbers, and raincoats, which is not so interesting, but there is a little profit in it which all helps us to do our bit toward the Settlement School.

BERNICE L. FOLIN

BLOOMINGTON CLUB

The Bloomington Alumnae Club has found dessert meetings, which begin at seven o'clock, to be a pleasant solution for the problem of combining business and pleasure. A cup of coffee with a generous diet-forgetting dessert makes the business session a cinch for the president and her committee chairmen.

Our finances were nicely padded by the earnings from a pre-Christmas raffle. It sounds fine in our monthly treasurer's report but it will soon be transferred to our Settlement School Fund.

We surprised even ourselves with the gay and clever aprons which we made for the girls at the Settlement School. We took "time out" at our December meeting to have them modeled before packing them with a gift of books and magazines.

Our annual freshman party for this year was a chow mein supper at the home of Mrs. Stith Thompson. Food was in such abundance that even the committee had to "jostle" before attempting dessert. These affairs are always enlightening to both the freshmen and the alumnae and help to remind us that we are all made over pretty much the same pattern.

Just recently a city Panhellenic organization was instituted for the purpose of pooling our problems and efforts. That means another afternoon out for two members. The first meeting was held at the K A Θ house.

We are all looking forward to an excellent Delta Province meeting at Ft. Wayne. We sent several suggestions for discussion and we hope that "to the point" and not "generalities" is in vogue.

JANICE M. CLEVELAND

DETROIT CLUB

In January the Detroit Alumnae Club planned a dinner meeting to celebrate the twenty-fifth year of holding a charter. The program included a skit, written by Roxanne Roark, depicting scenes from the life of the club. Wedding dresses for several periods of the past were the costumes worn. Our charter member was present.

Many Pi Phi members attended the annual Panhellenic luncheon held in February to compliment the President of Panhellenic, Mrs. C. A. McKenny, a Pi Phi.

About thirty-five girls entered the *Time Current Affairs* Test. Mary Jane Mueller, a member of the Junior Group, had the highest score, winning the prize offered by *Time* magazine, of a fine book.

On March 15 tea will be served to the club at Ingle-side Club.

Mrs. U. A. Gatward, 19170 Britton Drive, has been appointed to continue to serve as Rushing Chairman.

HELEN N. EHLERT

FLINT CLUB

Our recent sale of Settlement School articles was highly satisfactory, each club member taking the box home to show to special friends besides having a day in the lobby of the Dresden Hotel for further sales.

Our Christmas dinner with Mrs. Gerholz was very enjoyable being followed by bridge later in the evening. In January Mrs. William R. Roberts opened her home for a dinner. The evening was spent on quiz questions about our Constitution. We had two sides and after answering some fifty questions, Margaret Matteson came out victorious.

We have been saddened over the recent death of our president, Miss Nina Massey Bushnell. She was a graduate of the University of Michigan in 1896 and has since been principal of one of the Flint schools. She was beloved by a great circle of friends.

MARGUERITE GRANDON ROBERTS

FORT WAYNE CLUB

The Fort Wayne $\Pi B \Phi$ Alumnae Club has held six well attended meetings this winter. Our programs have been unusually interesting—including a travel talk by Catherine Cleary and book reviews by Dorothy Magley and Martha White. Between Christmas and New Year's we entertained the active Pi Beta Phis home from college at a breakfast at the Hotel Indiana.

Sunday, March 5, we are joining the Jane Addams Society in sponsoring a tea and exhibit at the Fort Wayne Art School and Museum. The featured exhibit will be paintings by Fort Wayne artists. A review of the biography, *Leonardo da Vinci*, will be given.

March 31 and April 1 we are entertaining the Delta Province conference. The program for the first day includes a general session for active and alumnae members, a model initiation, and a dinner at 6:30. Separate meetings will start the following morning, April 1 at 9:00, with a luncheon at 12:30 marking the close of the conference.

There will be one or more national officers present at this conference and we hope a large number of Delta Province Pi Beta Phis.

LENORE DINIUS RICHARDS

FRANKLIN CLUB

At the annual Christmas party in December the club met for a pitch-in supper at the home of Mrs. Edwin Dungan. Our Province President, Gertrude Deer Owens (Mrs. Roger), who is a member of our club told us of her visits, which she had just completed, to the active chapters in the province. After the business meeting we had a white elephant bingo party. Many beautiful Settlement School articles were on display and were sold after the meeting.

On January 17 the birthday party commemorating the fifty-first anniversary of Indiana A was held at the home of Mrs. Le Roy Cooke. The entire active and pledge chapters as well as many out of town alumnae attended. An interesting talk on the early history of the chapter was given by Miss Harriet Palmer, the one charter member left in Franklin. This was followed by a simple but beautiful candle lighting service for our fourteen charter members. The program was concluded with a talk on the history of our patronesses given by Mrs. Harry Hougham following which our three new patronesses, Mrs. Roy Amos, Mrs. D. D. Emerck, and Mrs. Hutto, were presented.

Mrs. George Blake was hostess for a dessert meeting in February. At the business meeting Florence Deere was chosen as delegate to the Delta Province Convention to be held in Fort Wayne in March. Martha Ann Drybread was elected secretary to fill the vacancy left by Fay Barnes who has moved to Indianapolis. Julia Starke was appointed chairman of the Loan Fund Committee to take the place of Marion Mullendore who is going away to school. Mrs. Roger Owens talked to us about the Settlement School. Following this the meeting closed with an interesting reading on the Settlement School given by Mildred Swift.

MARTHA ANN DRYBREAD

GARY CLUB

The puzzling guest-program problem was solved pleasantly at the Gary Alumnae Club's annual guest dinner-meeting February 4 by conducting the *Time Current Affairs* Contest. The book award winner, Donald E. Miller of Chicago, a guest, evinced how wholeheartedly the "men" joined in the competition held at the home of Lena Morrow (Mrs. A. P.).

Mary Briggs (Mrs. Richard C.), president, was hostess in December for the Settlement School tea at which Marjorie Dorsey (Mrs. Lawrence) divertingly detailed the school's development and objectives for the numerous guests attending. (A review of *Morally We Roll Along* by Mrs. Dorsey at a monthly meeting demonstrated the desirability of similar program presentations.) Additional re-orders of popularly sold (-out) Arrow Craft items were made at a following meeting, and proceeds of the tea sale were voted returned to the school.

Participation of the Gary Alumnae Club in the Delta Province Alumnae Conference March 31-April 1 in Fort Wayne will be officially delegated to Margaret Griffith (Mrs. Russell) who will present the club's suggestions for discussion.

Gary Pi Phi actives returning for spring vacation will be invited to assist with an alumnae rush party. Other Pi Phi actives and alumnae in the area and students entering colleges in the fall also will be asked to the entertainment.

BEATRICE E. ROEHM

GRAND RAPIDS CLUB

This year the alumnae have been enjoying well attended dinner meetings every third Monday of each month.

Our first meeting, which was held at the home of our President, Mrs. Katherine Cassidy, with Mrs. Madeline Nichols assisting, started the new year with a large attendance. Regular business and plans for the year were discussed.

On November 21 seventeen members met at Miss Marion Lamb's home where Arckley Miner and Franceen Wright assisted. After the meeting a talk was given by Mrs. Margaret Baldwin on her travels in South America.

Nineteen members, attended a very merry Christmas party at the home of Mrs. Irma Clark, assisted by Mrs. Marion Stragways and Mrs. Dorothy Hagerman. The group enjoyed singing $\Pi \Phi$ songs, playing Christmas games and a Christmas tree.

In January Mrs. Trudy Dunwell entertained in her home, with Marion Ingersoll and Maryalice Chaffee assisting. The members were pleasantly reminded of the good old school days when they reviewed the history of $\Pi \Phi$ and gave the chapter roll. Mrs. Dorothy Hagerman gave a résumé of "Gitters and Ditters."

The February dinner meeting at the home of Mrs. Henrietta Sullivan, assisted by Mrs. Irene Kingston, was well attended and the program consisted of a "style talk" by a local store representative, Mrs. Don Cameron.

The girls are looking forward with much enthusiasm to the Founders' Day luncheon.

MARYALICE CHAFFEE

HILLSDALE CLUB

The January meeting was held at the home of Mrs. Frank Drittler (Vera Bowerro). Seventeen members were present for the pot-luck supper and business meeting. Whitfield Stallings, a member of the active chapter, gave interesting high lights of Convention which she attended.

February 21 a rushing tea was given by Mrs. Chauncy Cook (Jane Whitney) for two second semester freshmen.

Our house committee has been giving some intensive service since the destructive fire early in February. The next meeting will undoubtedly be a house warming at the chapter house after the renovation is completed. Founders' Day will be celebrated with the active chapter.

ALLENE BIRK

INDIANAPOLIS CLUB

The Indianapolis Alumnae Club has enjoyed a most profitable and entertaining winter season. The December meeting, a Christmas luncheon, was held at the Indiana Γ chapter house. A sextette from one of the Indianapolis high schools charmingly entertained with Yuletide music. Christmas gifts were sent to each active chapter in Indiana.

A Hobby Fair was presented at the January meeting held at the home of Mrs. Louis Smith (Greta Wallington), Michigan B, where sixty members were present. Hobbies of members were displayed and recounted in a very entertaining manner. Sarah Birk, Indiana Γ , as chairman of the fair, mentioned hobbies of several members who were not present, and another member spoke on her hobby of gardening. Displays of amateur photography, glass bottles, heirlooms, stamps and many other articles were most interesting. The president, Mrs. Irving W. Palmer (Kathryn Mead), Indiana Γ , presented as her hobby the materials she uses in her puppet show. A prize was awarded to Mrs. C. D. Sadler (Dorothy McCarroll), Iowa Γ , for an exquisite doll house that she and her husband had made and most completely furnished as a gift to their daughter.

The February meeting was a Valentine luncheon-bridge held at the Indiana Γ chapter house. The Constitution reviewed under the able leadership of Mrs. Robert S. Wild (Marianne Reid), Kansas A, was of great interest to all. Mrs. Wild presented her subject as a questionnaire, and gave rewards of Valentine candy hearts to those first giving the correct answers, and the one having received the most hearts was given a prize.

Several projects are under way for raising money for charitable enterprises. Mrs. H. C. Curtis (Ruth Elston), Indiana Γ , as chairman of the magazine subscriptions com-

mittee has been most successful in her work, and through her efforts this chapter holds second place nationally for magazine sales. A puppet show was given by Mrs. Kathryn Palmer the morning of March 31. Tickets were sold on a percentage basis at a movie theater, and a skating party and rummage sale were activities planned for this spring.

The Province Convention was held in Ft. Wayne, March 31 and April 1. The annual State Luncheon was held in the Indianapolis Athletic Club April 22 in honor of Founders' Day.

GERALDINE HUDSON

LAFAYETTE CLUB

The club was very happy to entertain Mrs. Benjamin Owen, Province President, at their Christmas dinner meeting. Each member of the club brought a gift to be sent to the Settlement School for their Christmas party.

In February the club entertained the Assistant Rush Captain of the active chapter. The members discussed the selection of an oil painting which is to be a gift to the Indiana Δ chapter for their new home. They also decided to sell personal labels as a money raising project.

The club is looking forward to the April meeting when the members will entertain their husbands and friends and the May meeting which will be a farewell party for the seniors.

The club extends sympathy to Mrs. Benjamin Van Vorous (Glady's Yeager) of Grant's Pass, Ore., on the loss of her husband.

JANE CROWELL

SOUTHWESTERN INDIANA CLUB

The October meeting of the Southwestern Indiana Alumnae Club was held at the home of Mrs. Curran Reed at Booneville, Ind. The Halloween motif was carried out in the table decorations and buffet supper. We were very happy to welcome three new members into the group, and also renewals of two of our former memberships.

On November 2, 1938 the club held a benefit bridge party at the Elks' Club. Settlement School products were displayed and given as prizes also. The party was such a success and gives the club such a fine chance to show the articles from the Settlement School to the public that we have decided to make it an annual affair. We made a profit of \$26.35 on the party, and we sold \$43.80 worth of Settlement School products.

The Christmas luncheon of the club for the girls of active chapters was given December 28, 1938, at the Mayfair Tea Room. Mrs. Paul Lynch was in charge. It was very well attended and the alumnae club enjoyed hearing the reports the actives gave of their respective chapters.

The December meeting was held at Helen Sheridan's. The Settlement School products were displayed, and they sold like "wildfire" as everyone wanted something different for Christmas.

Our Christmas luncheon took the place of our January meeting. At our February meeting which was held at the new home of Mrs. F. P. Nehrbas, Jr., dinner was followed by the club's usual monthly business meeting.

LOUISE VOTAW

TERRE HAUTE CLUB

Under the leadership of Mrs. Leon Wallace (Anna Ruth Haworth) the Terre Haute Alumnae Club is having a pleasant year. Meetings are held on the second Tuesday of the month. We have had the cooperative luncheons the members enjoy so much, and also night meetings. The December meeting was our annual cooky-shine and Christmas party at the home of Mrs. Carl Bauermeister (Muriel Maybach) with Ethel Clare assisting the hostess. A grab bag provided gifts for everyone. At this meeting we were pleased to welcome Mrs. C. A. Rich (Dorothy Traylor) to our club, and to have Mrs. W. S. Wycoff (Frances Dix) as a guest.

Mrs. Maude Davis lived in Terre Haute a short time and while here was an interested participant in our meetings. The club is sorry she has returned to her native North Carolina.

GRACE JAMES GERRISH

EPSILON PROVINCE

CHATTANOOGA CLUB

The Chattanooga Alumnae Club feels that so far, this year has been most successful and active. With Elizabeth

Sussdorf as president, there have been several outstanding events in a busy year. Our contribution to rushing was one party, which was all we were allowed. This took place at the chapter house and was in the form of a

school with Juanita Walter as headmistress. The actives seemed to be pleased with our efforts so we felt well repaid for our work.

Katherine Kibler Lyons, Epsilon Vice-President, visited us in October. The executive board entertained her at dinner, and then she met with the whole club later at the fraternity house. The meeting was quite a record one with the largest attendance in years at a single meeting. After hearing Mrs. Lyons we all were inspired to finish the year with renewed enthusiasm.

For the first time we held a Settlement School tea. Regina Sundstrom Humphries, Settlement School chairman, and her committee had the house decorated in Christmas motif and the articles to be sold arranged most attractively. A delightful tea was served to a large number of invited guests. It was such an enjoyable affair that we should like to continue the custom.

One of our most successful money making projects was the skating party in January, which was managed by Marguerite Bacon Hickey, ways and means chairman, and her committee. Grace Browne Biggers, Regina Sundstrom Humphries, Elizabeth Rowden Llewellyn, Constance Wilson Hunt, Virginia Charlton Gardner and Virginia Battle Landis. We cleared more money from it than from any one thing this year.

The alumnae club traditionally gave the banquet following initiation into the active chapter. The one this year was marked with an unusually large attendance. Elizabeth Sussdorf was general chairman with Bessie Magill Lewis and Elizabeth Landress Dalton, able assistants. Sarah Lois Dent, chairman of the advisory committee, was toastmistress. The horseshoe table was placed in the living room of the chapter house and everything moved so smoothly that we felt the initiates had a good start into active $\Pi \Phi$ life.

We are beginning now to make plans for the Founders' Day Banquet, which we hope is going to include many Π Φ Phis from neighboring towns.

ELIZABETH FOX McCORD

COLUMBIA, MISSOURI, CLUB

With the help of the active Π Φ Phis we were able to have a very successful Settlement School sale at the chapter house November 30. \$221.62 was made that afternoon at the sale and more was sold later.

The December meeting was held at the home of Anna Reese with Clementina Green and Margaret Vaile assisting. The rummage sale held in November brought \$16.50. Three of the active girls entertained us with the witches stunt that won second at Convention.

The January meeting was held at the home of President Shirley Dickinson with Edna Brewer assisting. Helen Meredith Parks, Province President, gave an informal talk on Fashion Advertising.

The February meeting was held at the home of Helen Parks with Elizabeth Meeker and Ruth Scurlock assisting. Mamie Deering gave a full report of the Settlement School sale. Ruth Scurlock has been appointed chairman of the *Vogue-House and Garden* subscription campaign in Columbia with alumnae club members on the working committee with profits going to the club. The regular magazine committee reported a profit of \$29.00 from August 1 to January 31. We were honored to have as our guest Katherine Lyons, Province Vice-President. She informally discussed plans for a Province Conference to be held here sometime early in June.

SUSAN SMITH

KANSAS CITY CLUB

We are happy to have completed our money raising projects for the current year. In January, we sponsored a lecture on "Free Speech on the News," by Boake Carter, which proved a very successful benefit. A Towle silver exhibit was held in February at the home of Nancy Newlin.

The regular December luncheon was at the home of Mrs. Thornton Cooke, Mr. and Mrs. Edward Tatnall Nicolls, III (Mary Jane Hayden) presented interesting slides and moving pictures about the life of the Navajo Indians of northern Arizona, among whom the Nicolls lived for awhile. They also exhibited a number of rugs for which the Navajos are famous. There was a large attendance at the January dinner meeting at the Indian Hills Country Club. The girl who is the recipient of the Kansas City Alumnae Club Scholarship at the University of Kansas City was our guest. Bridge followed the dinner. We were indeed fortunate in having Mrs. Clyde Porter exhibit her collection of water colors at our February luncheon. These pictures made by Alfred Miller in 1837 and 1838 when he accompanied Sir William Drummond

Stewart from St. Louis to the Pacific depict Indian life in a vivid way.

We are looking forward to our Founders' Day celebration, which is to be a banquet on April 1, with Mrs. T. N. Alford as our guest of honor. Invitations have been extended to the nearby active chapters and alumnae to join us.

LITTLE PIGEON CLUB

Since the beginning of the new club year there have been several social events. The first, in January when a Pot Luck supper, to which the husbands and friends of members, and School staff members were invited, was held in the dining room of the Girls' Dormitory. After the supper Bunco was played for the remainder of the evening.

On January 16 the alumnae club sponsored the Current Affairs contest which *Time* magazine offered to the clubs this year. Contestants included members of the club and a number of others in the community. High score was won by Mrs. John Conroy.

Π Φ Phis who are planning to visit Gatlinburg this summer may be interested to know that the new four-lane highway through the Burg will be completed. Also, additional accommodations are being built at the Mountain View and Riverside hotels, and also at Maples Manor.

MARY L. PRITCHARD

LOUISVILLE CLUB

The Louisville Alumnae Club had its Settlement School Tea on December 3 at the home of Catherine Duffy. We were quite well pleased with the attendance and receipts.

At our February meeting Mrs. W. B. Cogshall (Ruth Wilson) was in charge of a "Professor Quiz" program. There were two sides and all questions were on the History and Constitution of Π Φ . It made a very entertaining and interesting program.

ELIZABETH A. MASON

NASHVILLE CLUB

The Nashville Alumnae Club is glad to report an increase in active members over last year.

In November four of our members, Evelyn Braden, Mrs. Gilbert Marshall, Mrs. Lee Hunt, and Mrs. Lindsay Davis, had a delightful trip to Gatlinburg where they visited the Settlement School and were quite impressed by the work being done there. During December Nashville alumnae sold Settlement School articles and Π Φ cook books at a local shop. The sale, on the whole, was quite successful.

Mrs. Hunt reports that subscriptions to the magazine agency were almost doubled this year over those made last year.

Our February meeting was based on the Constitution as given by Mrs. Weesner, and at the March meeting Mrs. Phillips led the discussion on the nearest active chapter. In April we will celebrate Founders' Day by having a cooky-shine in the evening so that members who are occupied during the day will be able to be with us.

VIRGINIA HINDMAN

ST. JOSEPH CLUB

The Π Φ Alumnae Club of St. Joseph, Mo., held its last meeting on January 12, at the home of Mrs. Thomas I. Cook, Noel Pinkston, President, presided. Mrs. Katherine K. Lyons, our Province Vice-President, was our guest of honor at dinner before the meeting and thrilled everyone present by her vivid description of Convention last summer. Really the sight of the favors and pamphlets, and the details with which Mrs. Lyons gave her talk made all of us wish that we might have been there.

Mrs. Jane Fiquet Hanna gave a report on our Settlement School Tea to the effect that we had made a little over \$25. It was agreed that our next meeting would be preceded by a luncheon and Mrs. Geo. C. Spalsbury was appointed chairman of the arrangements.

We have been very pleased with our percentage of attendance at meetings this year and we have great anticipations of a successful year in every way.

MARY J. SYMON

ST. LOUIS CLUB

The St. Louis Alumnae Club held a theater benefit for the Settlement School on November 28 which was quite a

success and everyone is enthusiastic about undertaking one next year.

The December meeting was in the nature of a Christmas meeting and a "silver collection" was taken—proceeds for a Christmas gift to the Settlement School.

In January the Constitution meeting was held and some very interesting facts were brought out.

In February the St. Louis Alumnae Club entered the *Time* Magazine Contest which pertains to current events.

MARGARET W. LUEDDE

SPRINGFIELD CLUB

The Alumnae Club of Springfield has been having regular monthly meetings. At our October meeting we had our Province Vice-President, Mrs. Lyons, with us. We had a covered dish dinner and a very interesting meeting at the home of Marion Bissett.

Our November meeting was held at the rooms at Drury. The main feature of that evening was the showing of the Settlement School movie, which we found very entertaining and worth while.

In December we had our Settlement School Tea at the home of Mrs. Duval. The tea was a success financially and at the same time a very beautiful one.

Our January meeting was held at the home of Mrs. Freeman. We had an informal program and questions pertaining to $\Pi \Phi$ information were asked.

In February we had a cooky-shine at the home of Mrs. Glenn after the Gamma chapter had their formal initiation. The book *Rebecca* was reviewed. We decided to sell theater tickets to "Huckleberry Finn" and use the profits to purchase a new rug for the chapter rooms at Drury.

A national Panhellenic is now being organized in Springfield. The $\Pi \Phi$ official delegate will automatically become the first Panhellenic president.

In April we celebrated Founders' Day with the active chapter here. A formal banquet was held with an interesting program later in the evening.

We are very happy to say that our alumnae club has been very active this year. There are several new members who have come to us from other chapters and we are very anxious to make them all feel at home with us in $\Pi \Phi$.

HELEN E. WALTON

ZETA PROVINCE

BIRMINGHAM CLUB

The annual Arrow Craft Tea was held December 10 at the home of Edna Snow. Many called during the tea hour and the sale of Arrow Craft articles totaled over \$74.

The January meeting was held at the attractive new home of Katherine Daly Neville, a bride of the autumn. About twenty members were present.

In February the club was hostess to the active chapter at a cooky-shine. Following the supper *Time* Current Affairs contest was conducted. Miss Katherine Lide won the prize of a five dollar book.

Birmingham Alumnae Club had three members in attendance at the Georgia A installation: Miss Robena Evins, president; Mrs. R. M. O'Day, and Miss Phyllis O'Day. Several actives also attended.

This year $\Pi \Phi$ will be in charge of arrangements for the annual City Panhellenic Scholarship Luncheon. This is always an important event, assembling several hundred fraternity women. Katherine Daly Neville, our Panhellenic representative, will be chairman in charge.

MARION BRIGHT WHITING

LAKELAND CLUB

The Lakeland Alumnae Club holds regular meetings monthly at the homes of members. In making out the yearbook the following special programs are always included: Founders' Day celebrated with a cooky-shine, Fraternity Constitution study, $\Pi B \Phi$ History resumé, Settlement School talks and news, Florida chapter's re-

ports Christmas party, and election and installation of officers in May.

These meetings, together with the other five are always enjoyed by a congenial group who eagerly look forward to the third Monday in each month.

Mrs. C. F. Mullen from Milwaukee is a welcome visitor in our club this winter. One of our members, Lucile Le Roy Turquette, former secretary to Dr. L. M. Spivy, president of Florida Southern College, and her husband Atwood Turquette, on leave of absence from the faculty, left in September for Chicago where Mr. Turquette is working on his doctorate at the University of Chicago.

FRANCES STRAW CRAIG

MIAMI CLUB

The Miami Club entertained with a tea dance at the Coral Gables Country Club during the holidays. All actives from the various colleges and many visiting alumnae attended. At the January meeting reports of activities were given and many season visitors were welcomed. The February meeting held at the Stebbins' winter home was one of the club's most interesting. Mrs. Stebbins, a member of ΠC , gave a resumé of the history of $\Pi B \Phi$. A study of fraternity examinations was made and luncheon and a social hour followed. At the March meeting a report of the installation of the chapter at the University of Georgia was given by Mrs. George Thorpe, Province President. Plans were made for a book review and tea to be given in April at which time there will be a display and sale of Arrow Craft products.

ELIZABETH FENN GRIFFIN

ETA PROVINCE

BELOIT CLUB

The Beloit Alumnae Club began its new year by assisting the chapter with a supper sing during rushing in September.

In October a buffet supper was enjoyed, followed by a business meeting. Plans for the coming year were discussed. A benefit card party and a rummage sale have been planned for later in the year.

The Rockford and Beloit Alumnae Clubs held a joint meeting in November. A brief talk was given by the chapter delegate to Convention. On November 30 a special meeting was held for Mrs. Kirk Keegan, Province President, who visited the chapter at that time.

The chapter entertained the alumnae club at a Christmas party December 19. After the supper sing, a lamp was presented as a Christmas gift by the alumnae club to the chapter.

FRANCES BURNS

CARTHAGE CLUB

The Carthage Alumnae Club holds meetings every other month in the homes of the members.

The program at the September meeting was the Constitution presented by Miriam Williams, and the Novem-

ber meeting was on the Settlement School. The hostess, Mrs. C. L. McClure, visited the School one day last fall, so she and two friends, who accompanied her on the trip, gave first hand reports. At the January meeting, the program was the History of $\Pi B \Phi$, in charge of Mrs. Alice Smith. Since one of the members is on the national committee of fraternity study and examinations, she showed the attractive new pledge books for active chapters. Some of the material was read from this book. The March meeting had the Activities of Other Fraternities as the program. Founders' Day was celebrated with a luncheon. At the May meeting, a book review was given.

Some of the members attended the Province Conference in April at Decatur.

MIRIAM E. WILLIAMS

CHAMPAIGN-URBANA CLUB

Our December meeting was held at the home of Miss Margert Ebert. Miss Frances Keegan, Province President, was a guest, and gave an interesting talk. In January we met with Mrs. C. M. Hobart. Our Province Vice-President, Mrs. Murkland, paid us a visit in February and lead a very informative and interesting discussion at our meeting which was held at the chapter house. At this meeting also, new officers for 1939-40 were elected.

We are looking forward with great pleasure to the Province Conference to be held in Decatur, April 21 and 22. Because of the short distance quite a number of the alumnae are making plans to attend. Our March meeting will be held at Mrs. Wayne Porter's and Founders' Day meeting is to be in conjunction with the active chapter, and will be a formal dinner at the chapter house.

BETTY TRENKLE COLTON

CHICAGO BUSINESS WOMEN'S CLUB

We have had our regular business meetings each month, each followed by a program. A membership campaign was conducted in the fall, and we have a number of new members. At the first fall meeting Marjorie Jenkins gave a report of Convention, and Ruby Howell described her yacht trip from New York to the Galapagos Islands, with illustrating pictures. We had a rummage sale in October to raise money, which was quite successful. Mr. Robert H. Emmerson of the Eastman Kodak Company spoke to us at the November meeting, regarding amateur photography; and he also explained some of his own displays.

In December our group had a tea at Ruth Greenfield's for the display and sale of Arrow Craft products, and Christmas cards and wrappings. We also had a Christmas party at the home of Marjorie Jenkins. Besides the grab bag for those present, each girl brought a toy for the box to be sent to the Settlement School; and moving pictures of the Settlement School were shown. In January we studied the Constitution further, in addition to a lecture.

LUCILE GROVER

CHICAGO NORTH CLUB

Members of Chicago North were busy in December. The month opened with a tea for Mrs. Kirk Keegan, Eta Province President, which was most successful. Mrs. Murkland was a guest at this time, too. A few days later the group exhibited a large selection of Settlement School materials. The actives again opened the house for this occasion. The Gamma group gave a Christmas buffet dinner for the husbands. Mrs. Fred Brunkow, the hostess, entertained with both bridge and bingo.

The board felt very proud to receive an invitation from the actives to a tea honoring Miss Onken.

In January the B & A group gave a party for their husbands.

Mrs. R. W. Mauer, the membership chairman, had a bridge luncheon for the two afternoon groups.

The spring luncheon, given by the board on February 18, brought members from the three groups together. Mrs. Pingst generously offered her home. A general meeting, with the election of officers, was held. The Time Current Event Test was taken. Mrs. R. W. Mauer had the top score. Her compensation was a \$5.00 book, given by Time, Inc. It has been planned to set aside a meeting day for the purpose of answering the questions on the active fraternity examination and reviewing parts of the Fraternity Constitution.

A book review was scheduled for March 8. Chicago North feels fortunate in being able to create an interest in an active chapter. Our chief aim now is to furnish a new room for the girls at Monmouth, Illinois. One hundred dollars was set aside at Christmas time, for this project. A rug and an I.E.S. lamp have been purchased. The group is grateful to Chicago South for its donation of \$35.

VIRGINIA LE ROUX HILDNER

CHICAGO SOUTH CLUB

A successful Settlement School exhibit sale and tea was held on November 9 at the home of Mrs. William L. Julian, who was assisted by members of Delta group as hostesses. Total amount realized from the sale has not been announced as orders are still being sent in as a result of the word-of-mouth advertising started at the tea.

A large group of representative members gathered on December in the Wedgewood room of Marshall Field and Company to honor Mrs. Kirk Keegan (Margaret Brown), Eta Province President. Members from Elgin, Joliet, Hammond, and other suburbs, many of whom attend no regular club meetings, were present. Some of the notables in attendance were Mrs. Wayman Adams (Margaret Boroughs), wife of the celebrated artist; Mrs. Ernest B. Graham (Hope Whitcomb), widely traveled school official; Mrs. John N. Van der Vries (Bernice Taber), member of the Illinois State Legislature, and Mrs. Philip

P. Murkland (Hazel Murdock), Eta Province Vice-President.

A new evening group has been formed which has as chairman Margaret Glover. The group invites all unaffiliated South Side residents to join. Every other meeting is a trip to some point of interest in Chicago.

Beta group was hostess at the cooky-shine on February 7 at the home of Mrs. W. T. Stout (Eva Martin). The program included election of officers, report on the Constitution, group singing of old and new II B & A songs, and a skit, produced by Mrs. Marvin Brown (Margaret Dodd). Ticket selling arrangements for a movie benefit to be held in March were announced.

Chicago South has the franchise on "II B & A Silver Polish," which they will wholesale to other alumnae clubs interested in a new money making project. The silver polish is a standard product, sold at average retail prices. Clubs interested in fuller particulars should write Mrs. Robert C. Peabworth, 5541 Everett Ave., Chicago.

MARY MARJORIE PEBWORTH

CHICAGO WEST SUBURBAN CLUB

The members of the Chicago West Suburban Alumnae Club of II B & A have enjoyed some very interesting meetings during the club year. In October, we were favored with a most instructive and fascinating talk on her viewpoint of the German situation by Mrs. Hope Graham, member of the Chicago North Club. Mrs. Graham's views were based on her studies and personal contacts during the five summers she spent abroad. This meeting occurred during the hectic days preceding the Munich Conference and was well attended by husbands and friends.

In November we were privileged to hear Mary F. Swaney, Iowa A, speak on "Working with Delinquents." Mrs. Swaney is head of the Michigan State Training School for Girls. She told of many experiences with her young charges and we all felt the school was fortunate to have such an understanding person for its superintendent.

A one-act play was on the program for January. Betty Crist, Anne Gilbert Robertson and Alice Devout played their parts very well and gave us lots of merriment. Bridge furnished the diversion for the February meeting at the home of Mrs. Leonard Vauxhn, Jr.

During March was held our benefit card party and style show at the La Grange Country Club. Plans have all been made and at that time we will raffie off the quilt which has been made by the members of this club. This party was such a success last year that we anticipate a larger attendance and profit this year.

Our attendance of twenty-five at meetings remains about the same. We are glad to report that we have many new and young members this year. Since this club is composed of members who live alone the Burlington from Berwyn to Aurora it is very difficult to reach everyone. Any II B & A in this area who has not made herself known is cordially invited to our meetings.

We are looking forward to the Province Conference at Decatur and the Founders' Day luncheon with other Chicago clubs. Our last meeting is always a pleasant one held at the country home of Grace Green Brown. A picnic lunch is spread out on the lawn followed by a very informal installation of officers.

JULIA JOHNSON TROW

DECATUR CLUB

Our annual Settlement School and Constitutional Quiz meeting was held in the home of Mary Frances and Emily Wood in January. After supper, we held a business meeting during which the new officers were announced and plans for the Eta Province Convention were discussed. In addition to the planned program, we enjoyed an informal travel talk by Mary Frances and Emily Wood and Pauline Requarth, who had had exciting experiences in Europe last summer.

In February, we were fortunate in having our Province Vice-President, Mrs. Murkland, present for our supper meeting in Janet Patton's home. At this time our new officers were installed and more plans for the Eta Province Convention were made. Mrs. Murkland was most helpful with her suggestions.

The 1939 Convention is the third Convention for Eta Province and we anticipate a large attendance. It has been planned for Friday and Saturday, April 21 and 22, and will terminate with our Founders' Day Luncheon.

We are happy to have two new members added to our club. Under our new president, Mary Frances Wood, we look forward to a successful year.

CATHERINE WOOD

DUPAGE CLUB

In spite of the fact that it is sometimes difficult to get the widespread membership of the DuPage Club together during the winter months, very successful January and February meetings have been held. At the January meeting the postponed white elephant sale was held and proved to be lots of fun as it always is. An unusually fine selection of articles were for sale and everyone was pleased, both with her purchases and the amount of money made.

Election of officers was held at the February meeting and with the fine slate of officers elected to take charge next year, it will undoubtedly prove to be another splendid year.

The club anticipated with pleasure a visit from Mrs. Murkland at our March meeting, when a luncheon was held in her honor.

GLENITA HOBBS FAIRFIELD

GALESBURG CLUB

At the December meeting of the club, gifts were brought for the Empty Stocking Club. The January meeting was devoted to the Settlement School, and a talk was given showing present conditions. A few pieces from the Arrow Craft Shop were on exhibition. A short talk on the chapter was also given. Plans were discussed for a benefit card party to be given in the future. In February a dinner was held at the Galesburg Club with the active chapter. We are looking forward to the conference meeting in Decatur in April.

JEAN HERLOCKER

JOLIET CLUB

The December meeting of the Joliet Alumnae Club was a dessert-coffee in the home of the president, Mrs. Glenn Evans. At this time the program committee presented to each member wine and blue booklets containing the club program for the year. Mrs. Harvey Wood, Settlement School chairman, displayed the nightgowns which the various members had made. These gowns were sent to the Settlement School for use in the hospital. There was an exchange of Christmas gifts among the members.

Beulah Green entertained the club on January 24. At this time we were very happy to welcome a new member, Katherine Simpson, Illinois Z. Mrs. Hugh Carson reviewed Admiral Byrd's book, *Alone*, in a most interesting manner.

On February 21 Mrs. Hugh Carson and her daughter, Charity, were hostesses to the club. Following the business meeting there was a discussion of hobbies. Each member told of her hobby—what it was and how she had become interested in it. Mrs. Roger Carlson was a guest at this meeting.

CHARITY CARSON

Libbie Brook Gaddis Club (AVON)

Our club consists of fourteen members and we have had three successful meetings this year. At the first one we entertained seven prospective rushees at the Avondale Club. The second meeting was held at the home of the president, Mrs. L. G. Yeoman, with a program on History and our Constitution. We sent a Christmas box to the Settlement School and realized a nice sum from the sale of cook books. In January we met at the home of Mrs. George L. Chain. The program was exceptionally interesting, being a talk on the Settlement School by Miss Pauline Torley of Galesburg. She is a fascinating speaker and gave an excellent description of the work being done at the School, displaying many interesting pieces of its handicraft. Several out-of-town guests were present.

EDITH CRISSEY

MADISON CLUB

The Madison Club has been having a happy and successful year. In the active chapter, Wisconsin A, there have been several daughters of Pi Phi, so that we have felt a strong bond between the two groups. At present we have one mother and daughter in or club.

Due to the arrival of a new baby in the home of our secretary, Emma Lou Bachelder Sorum, her term of office is to be filled by Marie Hinkley Mabbett. Our meetings always take the form of a 6:30 buffet supper served at the home of one of our members with three assisting

hostesses. We have about forty active members with an average attendance of 28 or 30.

At the January meeting it was decided to forego the usual method of raising funds for the Settlement School by means of a benefit and party or rummage sale, since it was found that this work always falls on the shoulders of a faithful few. Instead we assessed each member, both active and inactive, the sum of one dollar for the fund.

MARIE HINKLEY MABBETT

MILWAUKEE CLUB

At the February dinner meeting at the College Women's Club, the Milwaukee Alumnae Club voted in favor of joint meetings of the "east- and west-siders" at least for the next two years. The innovation of group meetings has not proved to be popular and it was suggested that simplifying the menus would be a better solution to the entertaining problem than dividing.

The east and west side groups held separate Settlement School teas in October and luncheons in November and January. A feature of the east side November luncheon, which was held at the Wisconsin Industrial School for Girls, was a program of dances and orchestra music by the girls, and a tour through the buildings.

The entire club held its annual Christmas dinner party at the Y.W.C.A. In March Mrs. Murkland, Eta Province Vice-President, expects to pay the club a visit and in May or June the actives of Wisconsin A will be entertained at the home of Mrs. Val Blatz near Oconomowoc.

Rushing chairman for next year will be Mrs. John D. Charles, 2030 Church St., Wauwatosa.

ALICE McNEEL ECKSTEIN

NORTH SHORE CLUB

In January the regular meeting of the North Shore Alumnae Club was held at the home of the club president, Rita Pool. Mrs. Anita Willetts Burnham, author and artist gave a very entertaining lecture entitled, "Fourth of July in Mexico." There was an unusually large attendance and several more Pi Phi's paid their membership dues, making the membership of the club larger than it has been in recent years.

The annual benefit dessert bridge party was held at the Woman's Club of Evanston on February 24, and in spite of a rather serious "flu" epidemic there were about 335 people present. The party was unusually attractive. Alternate tables were covered with wine and silver blue paper cloths and set with the opposite colored paper plates and cups. The prizes were on the tables and were wrapped in silver blue paper.

A very lovely fashion show was put on by a shop owned by a Pi Phi. The models were from among the actives and pledges of the Northwestern chapter and the alumnae club. There were also four small children who added to the show. Mrs. R. J. Grigsby was responsible for its success.

The annual Settlement School Exhibit and Sale was held in conjunction with the benefit card party. It was an experiment in an attempt to reach more people. It is apparently more advisable to have the sale before Christmas as the articles seem most popular for gifts. However, the club will send between \$90 and \$100 to the Settlement School from the sale, which is about the same as previous years. Mrs. Edward Torcom is the chairman of the Settlement School sales.

The benefit party has never before been more beautifully organized and Mrs. Burr Blackburn was responsible for the smooth running organization. The sub-chairmen deserve a great deal of credit also. About \$170 was the profit.

ALMINA EPPERSON AURELIUS

OAK PARK AND RIVER FOREST CLUB

In spite of the excitement and activity of the approaching holiday season, the Oak Park and River Forest Alumnae Club held its two largest projects during the month of November, a rummage sale and the annual tea and sale for the Settlement School, both of which were very successful. The Settlement School tea was held at the home of Mrs. Roy A. Kropp in River Forest the Saturday following Thanksgiving and was widely attended by friends and members of the group. An extra display was held the preceding week for the evening auxiliary of the Nineteenth Century Club of Oak Park.

The December meeting was a joint meeting of the afternoon and evening groups, a Christmas party where games and a grab bag were the highlights of the evening.

The club is looking forward to a very successful year

in 1939 and wishes prosperity for all other $\Pi B \Phi$ alumnae clubs.

LAURA GRACE TRACY

PEORIA CLUB

The Peoria Club is making preparations for a roller skating party to be held the second week in March.

We are looking back on a very interesting year, and forward to our last meeting on Founders' Day.

The Peoria Club is happy to report many new members.

BERVIA WATSON

ROCKFORD CLUB

Our club this past month sold chances on a Kenwood blanket to raise money for the Settlement School. We were greatly pleased with the result. Our December meeting was a Christmas party at the home of Eleanor Dexter.

We were happy to have four $\Pi B \Phi$ guests present. Gifts were exchanged and games played. We are hoping to have several new members soon.

KATHRYN MCGOVERN

SPRINGFIELD CLUB

Our first undertaking this year was a rummage sale which netted \$18.21.

In February we were invited to take part in the *Time* Current Affairs Test, conducted by *Time* Magazine. Alice Stewart won the prize, a book of her own selection, with a score of 88.

Mrs. Murkland, our Province Vice-President, was our guest at a tea at the home of Mrs. Russell Hunter and at a dinner on March 1. She left us inspired by her enthusiasm, and with awakened interest in the Eta Province Conference, which is to be held in Decatur, Illinois, April 21 and 22.

LAURA BARRETT SMITH

THETA PROVINCE

BURLINGTON CLUB

The Burlington Alumnae Club held a December meeting at the home of Kay and Frances Walsh. Miss Inez Webster, former province president, was a guest at that time, and, after dinner, gave an enjoyable talk concerning Convention and the Settlement School.

Members of the club discussed the results of the annual bridge-tee for the benefit of the Settlement School which was held in November at Treva Hanna's home. It was generally concluded that this year's party was more successful than those of previous years, and a vote of thanks was extended to all members who served on committees for the party.

Articles from the Settlement School which were not sold at the November benefit were displayed, and many were sold.

Club members are looking forward to the February meeting and are hoping to have Mrs. Ristine, Theta Province President, as a guest. Many members are also planning to attend State Day in Iowa City, April 28, but it is a little too early to make definite plans.

Eight new members have joined the club this year, bringing the total membership to twenty-two.

JEAN VOORHEES

CEDAR RAPIDS CLUB

The Cedar Rapids Alumnae Club was entertained at the home of Janet Coquillette on November 22. Ten dollars was voted to the loan fund and \$25.00 to the Settlement School. The business meeting was followed by a dinner at which eighteen mothers of $\Pi B \Phi$ alumnae, actives and pledges were guests. Settlement School goods were on display.

The January luncheon was held at the home of Frances Shuttleworth. Sixteen members were present. Report was made that \$57.00 of Settlement School materials had been sold and \$54.70 had been made on magazines. Edna Foster read material from the last information number of the *Arrow*.

In February we met at 10:00 A.M. with Joyce Johnston for coffee and a business meeting. An invitation has been sent to Mrs. Alford to visit our chapter. We also hope to have a visit from Mrs. Knapp, our Province Vice-President. Janet Coquillette has been appointed recording secretary and Madge Fisher, corresponding secretary, to fill vacancies made when Arlene Petersen and Wealthy Cunningham moved to Des Moines. We are looking forward to State Day at Iowa City, April 28-29, and hope to be 100 per cent present.

MADGE ELLIOTT FISHER

COUNCIL BLUFFS CLUB

The Council Bluffs Alumnae Club met on January 24 at the home of Patricia Tinley Duckworth, with Mrs. Henry Olsen, Mrs. Edward T. Schoenbaum, Mrs. Aldis Johnson, and Mrs. Earl F. Jensen assisting. We were pleased to have a number of guests from nearby towns, including Mrs. Stanton L. Sherman of Carroll, Iowa; Mrs. Richard Holst of Malvern, Iowa; and Mrs. Nile Kinnick of Omaha, Nebraska. Dinner preceded a business meeting and social hour.

The club meets quarterly and we are proud of the

growth and the enthusiasm of our group, since we are a comparatively new club. We are planning to meet with the Omaha Alumnae Club to celebrate Founders' Day.

PATRICIA TINLEY DUCKWORTH

DES MOINES CLUB

The Des Moines Alumnae Club's Christmas meeting was held at the home of Mrs. F. R. Vaughn and the informal talk on Christmas customs in other lands, given by Mr. A. C. Hottes and Mr. Lindsev Fields of the *Better Homes and Gardens* staff, was cleverly presented. Reports were made on the benefit bridge and tea given in November.

Mrs. Robert Colflesh and committee entertained in January and a résumé of the life of Carrie Chapman Catt was given by Mrs. A. P. Stoner. The next monthly meeting was held at the home of Mrs. A. P. Stoner, and Mrs. Charles Cunningham read a letter describing the beauty of the Smoky Mountain region. Plans were made for a dinner and meeting in honor of Mrs. T. N. Alford who will be in Des Moines the first week in April.

ALICE S. NORTON

DULUTH-SUPERIOR CLUB

The holidays have come and gone, and we can now settle down to a serious and quiet life. We were pleased to welcome two $\Pi \Phi$ pledges in Duluth during the holidays—Barbara Liscomb, North Carolina A., and Janis White, Minnesota A. We are very proud of both of them. Our pre-Christmas meeting was held at the home of Clara Dunlop Reed, Minnesota A., assisted by Gladys Chatman, Minnesota A., and Marion Gerth Turnquist, Illinois B-D. The report of the alumnae delegate was given.

Our meetings have been held regularly in spite of much cold and stormy weather. The night of our annual evening bridge a blizzard was raging, but those who braved the storm felt that it was very much worth while. Mr. and Mrs. Clinton Russell (Ruth Jones, New York A) were hosts, and the entertainment consisted of bridge and singing of $\Pi \Phi$ songs. Plans were made to attend the conference at Grand Forks, North Dakota, on May 5 and 6.

RUBY BURTNES OLMEAD

MINNEAPOLIS CLUB

Our Arrow Craft sale and Silver Tea, under the supervision of Betty Wood, was the most successful one we have had. Our sales amounted to over \$300. Dorothy Lawrence and her committee planned a most attractive tea.

At the Christmas party, the Minneapolis alumnae presented the girls with a reflector lamp and a gift of upholstery for a love seat. At this party each alumna was assigned a little sister in the active chapter.

The Christmas luncheon under Betty Rochford's chairmanship was held at the College Women's Club. Frances Sinclair, an active, told of her recent trip to China.

Marion Fleck entertained us at our January meeting at Betty Rochford's home. She told us of the influence the Williamsburg restoration is now having on interior decorating. Using samples of colonial wallpapers as the background, Marion built rooms for us using different types of materials from her shop. It was one of the best programs we have had this year.

February 11 the alumnae sponsored an invitational dance at the Country Club. We cleared about \$175.

The February meeting was held at Charlotte Chope's home. Mrs. Nevens of Jacobs Jewelry Store gave an interesting talk on flat silver.

The March meeting was held at Ruth Fierke's home. This was Pi Phi Day meeting for us.

For Founders' Day Banquet we are making a strong effort to arrange for a visit from Josephine Schain, one of our outstanding nationally known Pi Phis.

DOROTHY HUMMEL ROGENTINE

INDIANOLA CLUB

It has unfortunately been necessary for our president, Mrs. Melford Harrison, to resign her position. Miss Grace Margaret Moist was elected her successor at the January meeting.

Miss Kathryn Hoyman was hostess for the club for the February meeting, at which time Mrs. Knapp was our guest. We especially enjoyed her talk and her description of the Settlement School, of which we felt so much better informed. We cooperated with the local Mothers' Club in putting on a successful food sale February 18.

Our March meeting will be in connection with initiation. The alumnae club will serve the annual initiation dinner. March 10 and 11 we plan to hold a rummage sale.

In April we will celebrate Founders' Day by attending Founders' Day state meeting at Iowa City, which will be held the twenty-eighth and twenty-ninth.

In May we hope to enjoy a picnic at the country home of Mrs. Howard Baer. In June we will serve the Commencement dinner at the chapter house.

NINA GILBERT STEWART

WINNIPEG CLUB

On January 9 we had a meeting at Mrs. Lewis's home. The evening was planned by a group of neophyte alumnae. They called upon several of the girls to describe "An Amazing and Amusing Incident in Their Lives."

February 6, we met at Mrs. Klein's. The evening was spent answering the questionnaire conducted by *Time* magazine. There were over one hundred questions dealing with politics, science and current events. Mrs. J. Downey was the winner and the prize was a book entitled *All This and Heaven Too* by Rachel Field.

ELAINE PAGET

IOTA PROVINCE

BOISE CLUB

The Boise Alumnae Club is busy preparing for a visit from Miss Onken on March 16. Everyone is looking forward to this visit. Miss Onken is stopping in Boise for a day as she is en route to the Province Convention to be held in Portland March 18 and 19.

The February meeting was a dinner held at the home of Rachael Driscoll. There was an excellent attendance.

Approximately \$126 worth of Settlement School articles were sold in Boise this year by our alumnae club. Helen Moore, chairman of the sale, was largely responsible for its success.

We have discovered that bridge parties are a delightful way of raising money. Two members give a party to which they ask eight guests. Each guest pays twenty-five cents to play and the money is turned over to the club treasury. The members all feel that they have become better acquainted through these informal parties. Our canned fruit sales at meetings have also enriched our treasury. Each girl brings thirty cents worth of canned fruit and then buys somebody else's fruit.

Our March meeting was held at the home of Amy Beth Wescott. New officers for the coming year were elected.

CHRISTINE ORCHARD McLEAN

CASPER CLUB

The Casper Alumnae Club has had a splendid year under the capable leadership of Mrs. Mildred Horn.

Early in September we gave a most successful rushing party at the Casper Country Club.

In October we held our annual rummage sale. We enjoy doing this and it always brings us a very nice sum which is our contribution to the Settlement School.

Our magazine sales have been very good. We have built up quite a number of yearly subscribers so with the old and the new our commission is very much worth while.

We plan also to take advantage of the offer of the American Express Company even though we may not make many ticket sales, every one helps.

Mrs. Russell Colvin, Province Vice-President, visited us on February 8. Following a luncheon at the Henning Hotel, we spent a most enjoyable and instructive afternoon at the home of Mrs. Fred Neuman.

We entertained the Casper Panhellenic at dinner the latter part of April. We are all looking forward to our annual Founders' Day party which will close our activities for this season.

TESSA D. SCHULTE

CHEYENNE CLUB

The meetings of the Cheyenne Alumnae Club are being exceptionally well attended this year. The group gathers in the evenings and bridge is played following the business session. Three of these evenings have been devoted respectively to Wyoming A, Settlement School, and the Constitution.

On February 11 the club was honored by a visit from Iota Province Vice-President Marjorie Harbaugh Colvin. An afternoon bridge party was held in her honor at the home of Mrs. Edward C. Bon. Mrs. Colvin brought an interesting and inspirational message to the club.

It is hoped that the Cheyenne Club will receive a visit from Miss Onken in the near future.

Another Cheyenne girl, Marian Slezeski, was recently pledged to Wyoming A.

GLADYS NIMMO

COLORADO SPRINGS CLUB

In January Mrs. H. M. Corning (Florence Kisner) entertained the II B & Alumnae Club with a luncheon at her home honoring Mrs. James Barker Smith (Margaret Tasher). Margaret has been one of our most enthusiastic and untiring workers and we are all sorry to see her leave.

On February 4 the club met for luncheon in honor of Mrs. Russell Colvin, Iota Province Vice-President. In the business meeting following the luncheon, Mrs. Colvin gave us some interesting pointers for improving our club. Her visit was a source of interest and inspiration to us all.

We were fortunate also in February in having the opportunity of hearing Beatrice Edmonds, California A, give one of her interesting interpretative reviews of the current theater at the Broadmoor Hotel. As many Pi Phis as possible attended and flowers were sent from the alumnae club. Those who heard her were enthusiastic over her performance.

EM MOORE DOBBINS

BOULDER CLUB

The Constitution meeting in November at the home of Mrs. P. G. Worcester was well attended. An attractive buffet supper was served by Mrs. Worcester, Mrs. Frank H. Wolcott, Mrs. R. J. Bruner, Miss Ida Swayne, and Mrs. Forrest B. Cox.

We usually have about twenty-one present at these supper meetings. Our group is small, but most congenial. The Christmas party at the home of Mrs. George J. Saunders was a delightful affair, with a delicious supper, a beautiful tree, and a gift for everyone.

The initiation banquet, with Miss Louise E. McAllister and Miss Jane Sampson in charge of arrangements, took the place of the January meeting. Mrs. Colvin, our new Province Vice-President, added much to the pleasure of our February meeting. We took forward to Miss Onken's visit in the early spring.

LOU H. McALLISTER

BOZEMAN CLUB

The alumnae club joined with the active chapter and pledges in a delightful Christmas party. Each member received a gift and house gifts were presented by the Mothers' Club, patronesses, and Alumnae Club.

Since the first of the year our hostesses have served a dessert supper followed by discussions concerning the chapter needs, and means of raising money for our national funds.

At our March meeting Lois Payson gave a most interesting review of the book *My America* by Louise Adamic. At our April meeting, Mrs. Lovelace discussed collections of early American china.

We met with the Butte Alumnae Club in the celebration of Founders' Day.

FRANCES NAFTON

DENVER CLUB

The Denver Club has had a very busy and interesting winter. Our president, Mrs. Byron Dumm, is proving very able, and the club is prospering in every way. The magazine chairman announces more subscriptions than last year, and the Settlement School chairman has sold more goods.

Our meetings have been well attended, and much interest shown. Mrs. Heschel White has provided delightful entertainment for all of our meetings. We are striving for a big membership. Mrs. Charles Stewart, our hospitality chairman, has been very gracious, and has worked hard to encourage all new members to attend meetings.

Our Christmas dance, held at the Lakewood Country Club, was a most delightful party. Besides alumnae and their guests, actives from both Colorado A and Colorado B were invited.

It was our great pleasure to meet and welcome Mrs. Russell Colvin as our guest at our February supper meeting, held at the home of Mrs. Lowell White. These visits are enjoyed by all and prove so helpful to our club.

Our bridge party and fashion show proved to be a big success. The fashion show was especially lovely, as many members had donated beautiful old costumes which were modeled along with the latest styles.

We are looking forward to more delightful meetings, and with great interest to a visit from Miss Onken.

EDITH E. LOSER

LARAMIE CLUB

The Laramie Club thoroughly enjoyed the visit in February from Mrs. Colvin, Iota Province Vice-President. A Valentine tea in her honor at the home of Mrs. E. K. Nelson (Alice Downey) gave the members the delightful opportunity of making her acquaintance.

Remaining activities scheduled for this year included a Constitution and Convention meeting, a party for the patronesses, Founders' Day celebration with the chapter, election of officers, and a rummage sale for the benefit of a fund for renewing chapter house furnishings.

In Wyoming's first state winter sports tournament held in Laramie in February nearly all the women contestants were members of $\Pi B \Phi$. Mrs. Francis Butler (Lillian Borton) and Mrs. F. W. Weitzman (Florence Nichols, New York Δ) won first and second in figure skating, and Linea Irene and partner first in waltzing; Dorothy Downing and Mary Whalen placed in the ski tournament, and Sally Hill was first in the downhill race in the university meet.

HARRIET ABBOT CORTHELL

LAWRENCE CLUB

The Lawrence Alumnae Club has continued its monthly luncheons throughout the winter and they have been well attended.

A delightful Christmas party was held December 10 at the home of Mrs. Justin Hill (Margaret Seybold). Mrs. Hunter Monteith (Geneva Hunter) opened her home for the January luncheon, and in February Miss Marguerite Bullene was hostess to the club.

Mrs. Adrian Lindsey (Helen Friend) had charge of a successful rummage sale held February 18. It was the second one to be held this year.

Miss Onken was expected to be present for the March 11 luncheon at the home of Mrs. Hugo Rumsey (Dorothy Dunmire), but her visit was postponed until April.

Founders' Day will be celebrated with the Kansas City Alumnae Club and the active chapter at a banquet which will be held the evening of April 1 in Kansas City.

RUTH STOLAND

LINCOLN CLUB

The Lincoln Club has met for buffet dinner on the first Monday of each month. Later in the spring two of our meetings will be Saturday luncheons.

The September meeting was held at the chapter house, the November meeting with Anne Stuart, Mrs. Colvin and the pledges being our guests. In December our annual food sale was held at the Ames home, netting about \$40 for the club. The February meeting was with Mrs. Ornan King, the March and April meetings were with Mrs. H. C. Gellatly and Mrs. George Burgert. In May we were hosts to the seniors of the active chapter.

Our club is buying lovely folding chairs for the chapter room, wine enameled metal with white leather seats. On April 29 we joined with the active chapter and Pi

Phi from nearby towns in honoring our Founders with a banquet at the Hotel Cornhusker.

JENNIE WHITMORE BARNES

MANHATTAN CLUB

February 22 the Manhattan Alumnae Club entertained the initiates with a luncheon at the hotel. The club members were invited to the cooky-shine at the chapter house following initiation. The Christmas gift from the club to the active girls was new draperies for the reception hall of the house.

At the March meeting we had a luncheon honoring Miss Onken who was a guest of our club and the Kansas B chapter. We were happy to have Mrs. Russell Colvin, the Iota Province Vice-President, as a visitor at our November meeting.

To celebrate Founders' Day the alumnae club met with the members of the active chapter for a very delightful banquet and program.

RUTHANA LASHBROOK

TOPEKA CLUB

In spite of the fact that our Topeka Alumnae Club has had some difficulty in holding regular meetings this winter we have accomplished two things—our rummage sale and our Settlement School tea. The rummage sale was held in October and we voted \$25 to the Settlement School from the proceeds. Mrs. Russell Colvin (Marjorie Harbaugh), our Province Vice-President and member of our club, was very kind in giving her home for the tea and sale of Arrow Craft products. This was held in November and many useful and unusual Christmas gifts were purchased at the time.

We feel greatly honored that Miss Onken was with us at our March meeting. It was like meeting an old friend to many of us who had not seen her for several years.

Members of our club were invited to a Founders' Day banquet in Kansas City on April 1. Mrs. Alford, ARROW editor, was guest of honor.

GENEVIEVE S. STUBBS

VERMILLION CLUB

The regular February meeting of the Vermillion Alumnae Club was held at the home of Ethyl Vanderson, with Vera Meisenholder and Ruth Radschlag as assistant hostesses. We were very glad to have as our guests the patronesses of the local active chapter. Following the business meeting the group participated in a crazy question—silly answer game about Pi Phi. Questions concerning the national organization and the activities of girls in the local chapter were distributed, and in like manner the answers to these questions were handed out. The group was then asked to match the questions and answers and the results were read by each person at the close of the game. Much interest was shown in newly learned facts. Refreshments were served to carry out the Valentine idea.

In March the alumnae honored the prospective initiates of South Dakota A at a party the night preceding initiation at the home of Sylvia Hansen, with Virginia Ruhe and Yvonne Belson, assistant hostesses. This is an annual custom of this club. Following initiation the alumnae were the guests of the active chapter at a breakfast at the chapter house.

LUCY CONNER

WICHITA CLUB

The Wichita Alumnae Club has held meetings on the first Saturday of every month starting October 1, 1938. The meetings have been well attended and our programs under the chairmanship of Mrs. Marsh Murdock have been particularly enjoyable.

In December the club held a rummage sale from which we profited \$43.80. The club helped the active girls with a rush tea on December 27 at the Wichita Country Club.

The February meeting was a tea at the home of Mrs. Robert Dockum (Velma Varner). Miss Delos Woods and Miss Mary Ann Edgerton from Kansas A gave us an interesting report on Convention. We also took the current events test in *Time* in which Miss Goldie Benn won the prize.

The club is looking forward to a visit from our Province Vice-President, Mrs. Russell Colvin, at our March meeting. The program will be a short history of $\Pi B \Phi$ presented by Mrs. Willard Brooks.

VIRGINIA COFFMAN RAMSAY

KAPPA PROVINCE

ARDMORE CLUB

The Ardmore Alumnae Club of $\Pi B \Phi$ has held monthly luncheons this year with three of the members as hostesses for each meeting.

Our year started very successfully for us in September when Oklahoma A pledged three of our rushees, Catherine Collier, Ruby Porter, and Adelle Dillingham. The same chapter pledged another of our rushees, Peggy Looney, of Marietta, at the end of the second semester rush.

In December we held our Settlement School Tea in the home of Mrs. Edward Galt with gratifying results. We also enjoyed the visit of Mrs. Henry Moore, Jr., our Province Vice-President, in early December. A luncheon in her honor was held in the Hotel Ardmore with Mrs. Moore as the principal speaker.

The club has been happy to welcome Helen Moore, Kansas A, as a new member this winter. We have also lost two members, both of whom we hope are only temporarily gone. Vernal Johnson, Illinois E, has entered the John Seeley Hospital, Galveston, Texas, as a student in the clinical laboratory, and Carol Stanley, Oklahoma B, has accepted a position in the Ponca City school system.

This year we are planning a cooky-shine for our Founders' Day celebration, and hope to have $\Pi B \Phi$ alumnae from the surrounding towns with us at that time.

MARTHA L. WILLIAMS

CORPUS CHRISTI CLUB

Our annual cooky-shine was held on February 23 at the home of Mrs. Glover Johns, with several of our new members acting as co-hostesses. Mrs. Henry Moore, Kappa Province Vice-President, was our honor guest for this occasion and, as always, her visit proved to be a very special pleasure to all of us. Her talk on Convention and the Settlement School was a real inspiration.

In October we held our Settlement School Tea and Arrow Craft sale at the lovely new home of Mrs. A. C. Hearne.

We have twenty-six paid members on our roll this year, which includes every $\Pi B \Phi$ living in Corpus Christi and three from surrounding communities. The average attendance at our monthly meetings is fifteen.

We are looking forward to the Kappa Province Conference to be held in Houston in June.

DOROTHY ROGERS ESGEN

FAYETTEVILLE CLUB

The Fayetteville Alumnae Club holds monthly luncheons meetings with an average of sixteen present. The first meeting of the year was at the home of our president, Mrs. Herman Tuck.

At the beginning of rush week the club gave Arkansas A eight dozen Madeira napkins. We served one of the evening parties with about fifty active and fifty alumnae present.

A rummage sale in October cleared \$24.50.

We were happy to have Mrs. Henry Moore and Mrs. C. E. Granger as guests at the November meeting.

The club has recently supervised the meeting of twenty new robes used in initiation April 19. A contribution was made by the members to help defray this expense. After the initiation the alumnae furnished and served refreshments for the cooky-shine.

Fayetteville is proud of its $\Pi B \Phi$ Mothers' Club with twenty-six active Fayetteville mothers. The first and last meetings of each year are luncheons at which time invitations are extended to mothers in Fort Smith, Rogers, Eureka Springs, Huntsville, and Siloam Springs. The mothers made the chapter a lovely gift this fall of nineteen candlewick bedspreads.

The alumnae club would like to express its appreciation to these mothers who have cooperated so wholeheartedly in the work of $\Pi B \Phi$.

CLARENCE T. BLOSSOM

HOUSTON CLUB

The Houston Alumnae Club held its Settlement School tea on November 30 in the lovely home of Mrs. J. C. Leonard. It was successful both as a happy gathering of $\Pi \Phi$ friends and as a money-raising activity. Under the splendid leadership of Helen Townes Smith and her com-

mittee we sold \$425 worth of Arrow Craft. Another benefit that Helen, as chairman of our Settlement School Committee, put across most successfully was the Christmas dance at the Junior League. This was our second Christmas dance and we hope to make it an annual affair.

Mrs. R. A. Montague and her committee on magazine sales, and Mrs. Dow Hamm who has charge of vanilla sales have made splendid progress.

At our January meeting we were happy to have Nita Hill Stark sufficiently recovered to be our guest of honor. Mrs. Stark gave us a most informing talk on the Constitution. It is a great privilege for our club to have Mrs. Stark such a near neighbor.

Mrs. Henry Moore, our Province Vice-President, will be our guest at the February meeting. The Houston $\Pi \Phi$ girls who have recently graduated will be hostesses at that time.

We are looking forward to June when the Kappa Province Convention will meet in Houston.

ALICE HURLEY MACKAY

DALLAS CLUB

During the fall which was crowded with numerous interesting events, the Dallas Club was honored with visits from Mrs. T. N. Alford, the ARROW Editor, and Mrs. Henry Moore, Jr., Kappa Province Vice-President. Each was the occasion of several informal social gatherings, and while Mrs. Moore was here a tea was held, plans for which were mentioned in the last letter to the ARROW. This was a beautiful affair, also honoring Mrs. C. E. Granger, the Province President, and to which were invited the mothers of the newly-pledged Π Beta Φ is, representatives from other alumnae organizations of Dallas, and from the various women's fraternities on the Southern Methodist University campus.

By sponsoring an exhibit of flatware by the Towle Silversmiths in October, \$75.00 was obtained toward the Settlement School fund. The Arrow Craft Exhibition Tea in November proved very successful, both from the standpoint of sales and of its social significance to the group and to its friends who look forward to the event each year.

In December \$10.00 was donated by the club to the Christmas Clearance Bureau to provide baskets of food for five needy families in Dallas. Five dozen knives in their pattern of silver have been given to the active chapter by the alumnae club.

With practically all but one of the year's major projects completed, every effort is now being concentrated on that one, i.e., the Spring Bridge Tournament, through which is secured the greatest part of the amount donated by this club each year to the Settlement School. The tournament is to be held at the Dallas Country Club on April 14, at which time candy made by the members and articles made at the Settlement School will be sold. Another important feature is that dozens of valuable items donated by various Dallas merchants and firms will be given as prizes.

All of the meetings which have thus far been most interesting have been well attended, an appreciable increase in the number of paid memberships having been noted. Several new members have been welcomed from alumnae clubs of other cities and have proved very faithful and cooperative in the activities and welfare of this group.

The Junior Group also reports good attendance at each of their meetings, at which time they are entertained at luncheon in the home of one of the members and afterward play bridge.

The District Panhellenic Congress met in Dallas February 18, $\Pi B \Phi$ being represented by the Kappa Province President, Mrs. Granger, and by the representative to the Dallas organization, Mrs. Clarence Sale.

Mrs. J. M. Clayton (Bell McCoun), the only I.C. member of this club and who was initiated into Iowa E in 1882, has recently given to Texas B a Bible beautifully bound in white leather. For the past several years it has been the proud privilege of the president of the alumnae club to wear an I.C. pin which Mrs. Clayton generously gave to the club for that purpose and which had formerly belonged to her sister.

LUCILE S. SMITH

FORT SMITH CLUB

In November, Mrs. Henry Moore, Jr., Province Vice-President, visited our club. A dinner at a local tea room was given in honor of Mrs. Moore and Mrs. C. E. Granger, Kappa Province President. Mrs. Moore's visit

was a great pleasure and inspiration to the members.

Our rummage sale in December was very successful. The important interest of the club, now, is the making of plans for Founders' Day. A cooky-shine will be the big event of that day at the home of one of the members. The program will be based on the history of the Fraternity.

The club hopes to send a delegate to the Province Convention in June.

RUTH MORTON

NEW ORLEANS CLUB

Listing accomplishments of the two years just past like Mardi Gras floats in a Carnival parade, the newly-elected president of the New Orleans Alumnae Club, Ernestine Bass Hopkins, took over office at an enthusiastic meeting in February. Having served as vice-president formerly, Mrs. Hopkins has had a large share in the success of club projects, but she generously gave major credit to her predecessor, Arthe Vairin Monroe specifying that she "should ride on the triumphant royal float behind the title car of Pi Phi on Parade."

According to Mrs. Hopkins' report, more than a thousand dollars has been raised and invested in stock of the Zimple Realty Company, the corporation owning the house where the active chapter has rooms, while important national financial obligations also have been met. A highly successful Christmas sale has been established as an institution to which "customers" now look forward as an annual event. Besides special benefits for raising money, such as the annual bridge party and a display of nationally advertised silverware which netted \$75, a permanent money-making committee functions the year round, turning out maids' aprons, serviettes, sun suits, baby bibs; selling cut flowers, plants, etc., at a clear profit.

An excellent directory of Pi Phi resident in New Orleans has been printed, listing names, addresses, occupations, special talents, etc., and a history of the local chapter has been written by alumnae and placed in the club's files.

Monthly "work and play meetings" transact club business with efficiency, feature special programs of interest and provide delightful social get-togethers, in addition to handling a worth-while job of community service. Fingers fly while the program is under way, and each meeting turns out an average of 2000 surgical dressings, greatly needed by the New Orleans Dispensary for Women and Children.

During the coming year the new president hopes to maintain, she said, the high standard set during the past and push on into a wider field of enthusiasm and enterprise.

A high-light of the alumnae meeting on the last day of February was the presence of Mrs. Henry Moore, Jr., of Tearkana, Texas, Kappa Province Vice-President. After a session with the executive board on the previous day, Mrs. Moore was able to attend, also, the "work and play" meeting at the home of May Logan Monroe where the new alumnae president presided, and also a luncheon at the chapter room, given by pledges.

DORIS KENT LEBLANC

OKLAHOMA CITY CLUB

The Oklahoma City Alumnae Club opened the 1938 and 1939 year with the annual Registration Tea at which sixty alumnae registered. A splendid program was given by Mrs. James H. Bearly, reader; Mrs. Emory C. Smith, violinist; and Mrs. Orville Savage, vocalist. Our president, Mrs. Donald M. Bretch, gave a very comprehensive and interesting report of her trip to convention.

Our Settlement School tea, in December, was quite a success. It was well attended and the committee reported a good sale of articles. We were fortunate in having our Province Vice-President, Mrs. Henry Moore, Jr., of Tearkana, to receive with the regular group of hostesses. Mrs. Moore spoke to the club that evening, personally visiting with the members present. We always consider this a rare treat and wish that she could be with us more often.

In the latter part of January the younger members of the club, those who have just become alumnae, formed a bridge club in order that all may become better acquainted. It was voted to conduct a current book exchange with each member buying a book and circulating it among the other members.

Plans were made and committees appointed, at the

February meeting for a style review and luncheon to be held at the Skirvin Tower Hotel, February 22.

A word must be said for our magazine chairman, Mrs. Fred Scott. She has worked faithfully and the reports of subscriptions obtained show her diligence.

The programs this year have been both informative and entertaining which may account for the increase in the average attendance over last year. The average attendance for the four regular meetings held is fifty-two.

MARY LOUISE CARNAHAN

SAN ANTONIO CLUB

The outstanding event of the past month in San Antonio was the visit of Mrs. Henry Moore, Kappa Province Vice-President. Aside from the meetings, a lovely luncheon was held in her honor at the Country Club. Mrs. Moore stayed in the home of Olivia Downie Smith (Mrs. Herbert) and was entertained at dinner by Emmie Clegg Prokop and Mrs. Carlton Kemp. Everyone enjoyed her company and the members feel they will profit greatly by her many helpful suggestions.

Mrs. H. Lutchter Brown is in charge of the Founders' Day luncheon, which will feature a "round-robin" of questions about the founding and founders of Pi Phi. Last year everyone like this method of reviewing the sorority history.

The members' greatest coming interest is in rushing. The committee on recommendations is beginning their work at once.

BETTIE McDAVID WITHERSPOON

STILLWATER CLUB

The Stillwater Alumnae Club has had several unusually fine meetings not on its regular schedule. Among them was a supper meeting honoring two of the Kappa Province officers who visited the local chapter together in November. Mrs. C. E. Granger, Province President, and Mrs. Henry Moore, Jr., Province Vice-President, gave us many useful suggestions at this meeting and told us much of national interest. They particularly enlarged our interest in the province convention to be held in Houston in June.

After the homecoming game the club served coffee at the chapter house to all visiting Pi Phi and their escorts. We also entertained representatives of the Oklahoma City Club with a tea in the late fall, at which time the two groups, together with a representation from Tulsa, worked out plans which would benefit the local chapter. We met with the active chapter at Christmas and presented them with new dishes as our Christmas gift to them. We also presented our fall bride, Liberty Bennett Preston, with jams and jellies at one of our meetings.

To make money we have sold Pi Phi cookbooks, and held a rummage sale.

Just now we are looking forward to attending initiation at Oklahoma B when two Pi Phi daughters will don Arrows, one, Patty Vance, the daughter of a charter member of the chapter, Lois Castle Vance, and one, Jean Orr, daughter of the undersigned. For this occasion we have sent out invitations to all state Pi Phi initiated the first four years of the life of Oklahoma B, and we hope to have quite a reunion. Spring will bring our annual party for our husbands, and Founders' Day which we celebrate with the active chapter.

RUTH SUNDELL ORR

TULSA CLUB

The Tulsa Alumnae Club is leading up to the climax of a most successful year. Under the efficient leadership of Mollie Frank we now number over a hundred paid members. Our monthly meetings are well attended, our obligations are paid in full, and we are now directing our attention to rushing.

In February we were privileged to have as guest Mrs. Frances Rosser Brown, National Historian. She presented the history of $\Pi\Phi$ in a clever and entertaining manner. As we viewed the treasures of our fraternity, the early pins, the charters, pictures, Bible, etc., we felt we had in a small way communed with our Founders.

In March our members and husbands had a benefit bridge. We hope to be joined by Oklahoma B at our Founders' Day banquet. Our first rush party will be a tea during the Easter holidays.

ALLIE CONNER

LAMBDA PROVINCE

EDMONTON CLUB

The Edmonton Alumnae Club has held several very successful meetings this season. December was a busy month with preparations made for the welfare of our family that we take care of every year. In January we held a skating party jointly with the actives returning to the chapter house afterwards. Our efforts through the Magazine Agency have again been successful. The club held a delightful Mother and Daughter tea at the home of Mrs. McCuaig. It is at such functions as these that we realize how quickly our chapter is growing.

DOREEN E. FRASER

CORVALLIS CLUB

The Corvallis Club meetings are held once each month at the homes of members and are preceded by a covered dish supper. This year we have a membership of twelve members and are very proud to be the first club in Lambda Province with 100 per cent paid dues.

A rummage sale was held in September which netted us about fifty dollars. On November 3 a display of Settlement School articles was held at the chapter house and the amount of sales and Christmas orders amounted to slightly over \$100. Marian Hodgson Oliver very ably handles all Arrow Craft sales.

This year we are giving a fraternity ring as a scholarship award to the sophomore, junior, or senior who shows the most improvement in scholarship, using averages of previous spring term and the first two terms of the succeeding year. Our club Christmas gift this year to the active chapter consisted of appropriate drapes for the chapter room. Our usual Christmas party and exchange of gifts was held on December 21. Two needy families were located and generously supplied by the combined efforts of club members, with Christmas baskets of food.

A very successful fraternity conclave was held on Oregon State campus during January when Mr. and Mrs. Banta, both National Panhellenic officers, were brought to our campus. All Greek letter organizations as well as all alumnae groups were represented at these meetings and as a grand finale, a formal banquet was held at a downtown hotel. Our club was represented by the club president, Estora Hicks Moe.

We are looking forward to a visit with Miss Onken in March. Bertha Mynatt will represent our club as official delegate at the province conference in Portland on March 18 and 19.

FAYE FEGLEY

FANNY WHITENACK LIBBY CLUB
(YAKIMA, WASH.)

We had our Christmas meeting at Mrs. Earl Lee's with a Christmas tree and exchange of gifts and a real Santa Claus. At the brief business session it was voted to make Christmas a little more cheerful for two needy families, one family including six children, a father, a mother, and a grandmother, and the other family including a mother and three children of high school age. We also sent a check to a deserving girl who is earning her way through the state university. At our February meeting the time was devoted to a discussion of the Pi Phi Conference to be held in Portland March 18-19. The delegates elected were Marv Rankin and Polly Leachman. Several others plan to attend. The March meeting afforded us an opportunity of hearing reports from the Conference.

BETH MARSHALL JACKSON

OLYMPIA CLUB

Olympia Pi Beta Phi has their February meeting at Mrs. Robert Gilmore's. Mrs. Patrick Winston discussed the book *Mein Kampf* in a very enlightening and interesting review. Miss Bernice Radis, a recent addition to the high school faculty and to the club, was named publicity chairman. Mrs. Vera McClint was chosen delegate to the Portland Conference with Mrs. Gilmore alternate. Founders' Day dinner was a no-host party with Mrs. G. Noyes Talcott and Mrs. M. W. McLeod in charge of arrangements.

MARJORIE O'SHEA

PORTLAND, OREGON, CLUB

The Portland Alumnae Club started off the new year with a dessert at the home of Mrs. Edwin M. Belles. The next meeting was the annual bridge party with Mrs. E. J. Kolar, whose home has so much fascinating copper ware from Holland.

The club was full of enthusiasm and made big plans for the Lambda Province Conference which was held in Portland at the Multnomah Hotel on March 18 and 19. The Grand President, Miss Onken, was here, and together with Mrs. Smith, Grand Vice-President; Mrs. Montgomery, Lambda Province President; Mrs. Fletcher, Lambda Province Vice-President; Mrs. Tuft, Portland Alumnae Club President; and Mrs. Donert, Conference Chairman, all spared no effort to make the conference an inspiration and a real Pi Phi "thrill" from beginning to end. With active chapters and alumnae clubs doing their utmost to encourage a fine attendance, the club believes that everyone felt that they would not have missed it for the world.

The program follows:

March 18

- 9:00-10:00—Registration (Multnomah Hotel).
- 10:00-12:00—Joint Session (Isla Donert, presiding).
- 13:30—Luncheon
- 2:00-4:00—Alumnae Session (Sue Fletcher, president).
- 2:00-4:00—Active Session (Janet Montgomery, presiding).
- 4:00-5:00—Miss Onken—Active Presidents or Delegates.
- 7:30—Banquet.

March 19

- 11:00—Model Initiation.
 - 2:00-5:00—Tea, Portland Alumnae, Oregon A, and Oregon B (Dr. Browning's home).
- Mrs. Stewart Tuft has appointed the following people committee chairmen for the conference:
- General Chairman—Isla McCain Donert.
 - Registration—Lou Ann Chase Tuft.
 - Initiation—Grace Hancher Beck.
 - Publicity—Janet Millard Buxton.
 - Housing—Nelle Tompkins Ross.
 - Hospitality—Inez Plumb Kinney and Gertrude Cowgill Vincent.
 - Luncheon—Rita DeTemple Dunkin—Salem Alumnae Club.
 - Banquet—Helen Mattley Palmer.
 - Tea—Rita Fraley Broughton.
 - Settlement School—Elva Prescott Williams.
 - Finance—Betty Robley Knutsen.

At the conference the model initiate was Betty Anderson, Oregon B. Betty is the daughter of Mrs. C. Watter Anderson (Fannie Charles, Washington A). She is the niece of Mrs. Harvey B. Densmore (Ruth Anderson, Washington A), who is the president of the Seattle Alumnae Club.

The club looked forward to April 17 with much pleasure as they had Beatrice Edmonds with them again then. She is always a good guarantee for a very interesting and entertaining evening.

ARLINE LOUGHARY MAYLIE

SEATTLE CLUB

The January meeting was the annual Washington A Birthday Party, honoring the active chapter. Mrs. Henry Mulhollan was in charge of the entertainment program which was a clever skit showing the difference in the co-ed dressing time between 1907's hooks and eyes and 1939's zippers. The alumnae club presented the chapter with a silver tray.

The February meeting was postponed in favor of a buffet dinner dance Saturday evening, March 4. The Portland Club invited us to a Lambda Province Conference in Portland, March 18 and 19. A large representation from the Seattle Club attended.

The March meeting was a buffet supper at the chapter house with a program on Pi Phi Constitution and History arranged by Harriet Johnstone. In April we joined the active chapter at a formal banquet to celebrate Founders' Day. In May a guest day tea was held at the lovely new home of Mrs. Harold Polson, and in June the Senior Breakfast on Commencement Day will close the year's activities.

ALICE PENNINGTON TENNANT

SPOKANE CLUB

The first meeting of the Spokane Alumnae Club was held in September with a large attendance, including six new members. This year we have decided to have, instead of a buffet supper, just a dessert, hoping more will be able to attend.

We started the year with \$4.21 in the treasury and at our first meeting two members paid dues. Since then we

have made \$81.75 at a rummage sale, many have paid dues and we are again with a full treasury. Last year we contributed \$35 to the Federal Art Center. Ten new members joined our ranks in October and five more in November. We are delighted to have so many new members interested in our work. Drop-in luncheons are held at a down town tea room each Friday noon which gives our members an opportunity for friendly acquaintance.

MARY LEORE SWANSON

MU PROVINCE

GLENDALE CLUB

It is difficult to be properly modest about the Glendale Club meetings this year for every one has been so very interesting. The December cooky-shine at the home of Mae Guice Morgan was in the evening and was in honor of the teacher members of the club. Maude Soper, head of the history department of the Glendale High School and one of the original four Pi Phis who began to hold meetings in Glendale back in 1912, was the speaker of the evening. She told in a most interesting and entertaining manner about her courses in social relations, an innovation in modern education that made many of the old-timers wish that they had not been born quite so soon.

The January meeting came on a day when a rain that threatened to become a flood made travel difficult, if not dangerous. In spite of this, there was a good attendance at the lovely hillside home of Pauline Russell. Doris Stamps entertained with reminiscences of her long trip through Europe.

A guest night in February at the home of Marcella Sterling Van Burgh made it possible for the husbands and families to enjoy II B Φ hospitality. A very popular and gifted speaker, Ruth Cornell Fuller, gave a dramatic interpretation of *The Dynasty of Death* by Taylor Caldwell. Ethel Weaver Snow, director of the Arrow Craft Shop at Gatlinburg, and Grace Post, former treasurer of the Settlement School, were guests of honor.

Perhaps because the memory is still so fresh or perhaps because it was so unusual, the March meeting at the home of Jessie Morton Wolfe seemed to reach a new high in alumnae gatherings. Notices were sent inviting members to send their collections of anything from stamps to elephants, heirlooms, family treasures, or creative work to a Fair that was guaranteed to be "Mammoth, Suspendous, Colossal." The response was so good that it was made a guest meeting with Helen Waugh, the Province Vice-President, as guest of honor. The exhibits, which fairly filled the large house and overflowed into the garden, included paintings, woodcarvings, pewter and leather work, needlework, flower arrangement, antiques of many kinds, rugs, old costumes modeled by some of the younger members, crocheted bedspreads, and a marvelous collection of elephants, which won a most practical prize—a new type of dust cloth! Refreshments were served before an open fire and barbecue grill on a spacious outdoor porch, and included hotdog sandwiches with mustard 'n everything, hot buttered popcorn, ice cream in little paper cups, dispensed by a gracious committee in white starched house coats, just as it is done at any up-to-date county fair.

Spring meetings include:
Founders' Day Luncheon—time and place to be announced.

May 4—Dessert at one o'clock at the home of Irma Carlton Simmons. "Homes and Gardens."

June 1—Eight o'clock at the home of Ruby Jordan Barnett. Honoring husbands and friends.

BLANCHER CHARLTON CURTIS

HONOLULU CLUB

The Honolulu Club has been very happy to welcome a number of new members this winter, many of them recent college graduates. As we have no chapter near us, it brings us closer to the problems and achievements of the active girls to have these younger members. Our club has over thirty different chapters represented, ranging geographically from Maine to Florida and New York to California.

In October we held our annual Settlement School tea at the clubhouse of the American Association of University Women. Mrs. Harry L. Denison (Geraldine Ridings, New York A), Settlement School chairman, had a particularly fine assortment of Arrow Craft articles and members and their friends bought in large quantities for Christmas gifts. Over \$300 was obtained on this occasion.

In November Mrs. D. G. Williamson (Genevieve Tillery, Oregon B), Mrs. Claude R. King (Catherine Bur-

gess, Colorado B), and Mrs. Walter Dunham (Virginia Watson, Washington A) were luncheon hostesses at the Ulunui Women's Swimming Club at Waikiki Beach. The Christmas meeting was held at Kamehameha School for Girls, where Maude Schaeffer, California B, is principal. Miss Schaeffer had as assistant hostesses Mrs. LeRoy Bush (Octavia Johnson, California B), Mrs. James Bergstrom (Muriel James, Michigan B), and Mrs. W. E. Chaffee (Sara Herron, Colorado A). Mary Burnett, Utah A, whose lovely voice is heard on the radio and who will be remembered for her singing at the last Convention, sang Christmas songs and Alice Kiewit, Nebraska B, played Liszt's Etude in D Flat Major.

At the January meeting six of the new members were hostesses at luncheon—Herron Chaffee, Colorado A, Mrs. William Coit (Virginia Hulse, California B), Mrs. J. G. Frazer (Ruth MacKay, Washington A), Mrs. H. H. Greer (Barbara Balfour, California A), Mary Burnett, Utah A, and Betty Crane, Pennsylvania A. At the business meeting following luncheon the main problem discussed was ways and means of contacting active chapters regarding Honolulu girls entering college. This year two of our local girls pledged II B Φ at William and Mary—Peggy West and Peggy Longley.

The February meeting was a tea with our club president, Mrs. John Taylor (Marion Jones, Oregon B) and Mrs. Leo Alexander (Jeannette Foster, Colorado B) as hostesses. Mary Burnett sang some of the songs she sang at Convention for the Song Contest. The March meeting was devoted to a study of the Constitution and in April the Founders' Day luncheon was held at the Country Club.

KATHRYN ROHLFING

LONG BEACH CLUB

Since our report in the last ARROW, our club has had two lovely parties. In January, a bridge tea was enjoyed at the home of Louise Squire McGranahan (Mrs. J. H.).

Our annual party in February honoring our husbands and escorts, was celebrated by dinner and bridge at the Lakewood Country Club and was greatly enjoyed by the forty or more in attendance. Hostesses were: Cleone Garbrick Deebie, Virginia Hawthorne Murray, Louise Goodwin, and Janet Wardall.

The date of March 24 has been set for the Settlement School benefit to be held at the Army and Navy Officers' Club. Our chairman of Arrow Craft, Winifred Seay Morris, has been very successful in displaying her wares at each meeting. Much enthusiasm has been created by a raffle of some article, and many of the bridge prizes have been selected from the lot this year.

FRANCES JOHNSTON PATCH

LOS ANGELES CLUB

Since our last letter we have held two very enjoyable meetings and are now planning the third and most important of the year.

On January 13 our regular business meeting and program followed a 1:00 o'clock dessert at the home of Esther Mullendore. Two members of our club, Helen Earwood and Ruth Ann Walker, gave a symposium on the life and works of Chopin. After the meeting there was an informal talk with Ethel Snow, who has charge of the Arrow Craft department at Gatlinburg. Ethel was a former member of our club and is well known to most of us.

Next was our Constitution meeting on February 10. This was held at the home of Sarah Hughes in Beverly Hills. Helen Waugh, Mu Province Vice-President, was our guest of honor. She talked of II B Φ in an inspiring way and reminded us again of the achievements of our Fraternity in a manner that made us very proud indeed. Enid Hayward, who has just returned from a trip to the Orient, gave us a very interesting outline of her experiences.

The home of Glory Morrison was the scene of the

January meeting of the Junior Group. The girls enjoyed Margaret Hickman's review of *Rebecca* by Daphne du Maurier, and the afternoon of handwork and bridge.

February saw another successful informal group meeting at the home of Mary Moore, the new Junior Group president. Betty Jane Uhl delighted the girls with several piano numbers. At this meeting the girls took under consideration their sponsorship of some worthy and charitable cause, such as joining forces with the Assistance League in their philanthropic activities.

Now we are preparing for our annual Settlement School benefit. Kathryn Goode is chairman of the committee in charge of this affair, which is to be a play reading by Beatrice Edmonds. It will be presented in the Town and Gown Foyer, on the campus of the University of Southern California, on March 18. The J. W. Robinson Department Store is presenting a fashion show and the girls from the active chapters in Los Angeles will help as ushers.

EVA WELSH EPLER

PALO ALTO CLUB

The first meeting of the year was held October 24 at the Stanford chapter house. After dinner, Anne Martineau, a member of the active chapter and delegate to Convention, gave "Convention Highlights." She told many interesting incidents about Convention and the trip to Gatlinburg to visit the Settlement School.

November 28 the Settlement School Tea and Sale of Arrow Craft Products was held at the chapter house. Mrs. Wells Pleas was chairman.

At the January meeting at the house of Mrs. Ray Wakefield, president, the alumnae club had the honor of having Miss Helen Waugh, Province Vice-President, with us.

On February 23 the alumnae clubs of Palo Alto, Berkeley, and San Francisco, joined with the Mothers' Clubs of Berkeley and Palo Alto in presenting Beatrice Edmonds at the St. Francis Hotel in San Francisco. Miss Edmonds gave "An Interpretive Review of the Theatre." The proceeds of this benefit were for the Settlement School.

The February meeting was held at the home of Mrs. Harold Sox. Mrs. Helen Sterling of the Stanford Book Store gave a review of current books.

The San Francisco Club is going to act as hostess for the other clubs of the Bay Region in celebrating Founders' Day at Treasure Island—the site of the San Francisco World's Fair.

In May a tea will be given at the chapter house and the last business meeting of the year will be held. Moving pictures of "Indians of the Southwest" will be shown by Mr. E. P. Hunt.

We have been very grateful in having three new members this past year. They are Mrs. Walter Wand from the Seattle Alumnae Club, Mrs. Charles Cutler (Ruth Hogue, Kansas A), who is our new corresponding secretary, and Mrs. B. O. Smith (Jean Harris, California A). Mrs. Smith just received her degree from Stanford University last June and is now on the advisory board for the active chapter.

RUTH HOGUE CUTLER

SACRAMENTO CLUB

In January the Sacramento Alumnae Club enjoyed a visit from Miss Helen Waugh, Province Vice-President. Miss Waugh's enthusiasm and helpful suggestions were really an inspiration to our members.

Our social meeting in March was a bridge party held at the home of Mrs. H. C. Ferring.

To observe Founders' Day, Pi Phis from surrounding towns joined with us for a dinner party.

Our club has members from almost every part of the country and it is interesting to note that those on the executive board represent as many chapters and states.

YLENE CARTER McMILLEN

SALT LAKE CITY CLUB

In December we held a luncheon at the home of Mrs. Lyndon D. Snow followed by bridge. The evening meeting was held at the chapter house and we enjoyed our usual white elephant party.

During December and January several small teas were

given at which Arrow Craft articles were sold. This has proven an excellent way to make money for the Settlement School.

The club took an active part in rushing season. A cooky-shine was given for the actives, rushees, and alumnae at the home of Mrs. James Hoyle. February we gathered for luncheon followed by bridge. The evening meeting took place at the chapter house. Wilma Keel told about her recent experiences in Spain. We were delighted with the visit of our Province Vice-President, Helen Waugh.

FLORENCE HAMMOND

SAN FRANCISCO CLUB

The San Francisco Alumnae Club has been particularly busy the past few months.

On November 17 a tea was given at the home of Mrs. John W. Cline. The Alumnae Club acted as hostesses for a rush party for California A and California B. Girls who are planning to attend one or the other of the universities and their mothers were invited by the active girls. San Francisco has been having this type of party for several years and the active chapters feel that they do help as preliminary rushing.

On December 6 the Settlement School Tea was held at the home of Mrs. H. C. Hendee, Mrs. Hendee (Utah A) is an accomplished harpist and she added the musical touch to the afternoon. Being held just prior to Christmas many Settlement School objects were bought as gifts and the profits from the sale were most substantial.

A most important date on the calendar was Miss Helen Waugh's, Mu Province Vice-President, visit to the club. She met with the members on January 17. The meeting was held at the Swedish Applied Arts. The program consisted of a real Smorgasbord followed by a most instructive talk by Miss Waugh. She stressed the importance of Pi Phi in the fraternity world, the work of the Settlement School, and the future possibilities and potentialities of the fraternity.

February 23 the Berkeley, Palo Alto, and San Francisco Clubs again joined to present Miss Beatrice Edmonds in "An Interpretive Review of the Theatre." The reading took place at the St. Francis Hotel in San Francisco and was in every way a complete success.

STEPHANIE GRAY

SAN JOSE CLUB

The San Jose Club held their annual Settlement School sale early in December with very gratifying results. The pleasure of displaying and selling the lovely articles is increased by the eagerness of everyone to buy them.

The visit of Miss Waugh in January was a source of inspiration to all in the club. We are planning a cooky-shine for Founders' Day and a picnic this summer.

MARGARET P. BOWMAN

SANTA MONICA CLUB

A part of the January meeting was devoted to the fraternity study which was interestingly presented by our president, Helen Hill. The remainder of the program was a very fine review of the recent book, *Remember the End*, also given by Miss Hill. We were entertained at the home of Catherine Duer Ashford with Maurine Conway Murray and Ruth Norris assisting. Several prospective members were guests. We were very happy to have one of our former members with us, Mary Palmer Coleman. Mary now lives in Omaha, Nebraska, and has been spending the Christmas holidays with her parents in Santa Monica.

The February meeting was held at the home of Katherine Jean Bourne with Betty Seery and Marian Siegmund Roberts assisting. An authority on rare plants, who is associated with the University of California at Los Angeles, gave a splendid talk which was illustrated with specimens of various plants. The members were invited to select a plant to take home. Programs of this kind are always greatly enjoyed.

The March meeting will be held at the home of Eleanor Henderson Johnson with Marjorie Woods Baird and Jessie Scott Cline assisting. The club is to be favored with a talk by our hostess Eleanor Johnson on "The Flowers and Shrubs Mentioned in Shakespeare's Plays."

At our April meeting we are to have the pleasure of entertaining our Grand Secretary, Lois Snyder Finger.

EDITH BACON

CHANGE OF ADDRESS

When you change your address for THE ARROW please fill out the following form and mail it at once to Pi Beta Phi Central Office, Marshall, Ill.

NOTE: Mailing list closes September 1, November 1, February 1, May 1. To have THE ARROW forwarded, ask the person forwarding to attach sufficient postage to the wrapper. Otherwise the Post Office returns it to the Central Office.

If your ARROW is returned on account of an incorrect address, it costs the fraternity 15¢. Please remember to send in your correct address when you move.

Present date Chapter..... Date of Init.....
Married Name
Maiden Name
Class Numeral Degree Received.....

FORMER ADDRESS

Street and Number
City and State

PRESENT ADDRESS FOR THE ARROW. (Check one.)

Permanent..... Temporary..... (Until19...)
Street and Number
City and State

PERMANENT ADDRESS FOR NATIONAL DIRECTORY (*Home*)

Street and Number
City and State
Official fraternity title, if any

Official Price List of Pi Beta Phi Badges

All orders accompanied by check or money order must be sent to Belle Fullerton Foote (Mrs. Wallace), 900 Sherman, Evanston, Ill. When ordering badges please give name of your CHAPTER.

A—Official Plain Badge

.....\$ 3.75

PRICES FOR JEWELS ADDITIONAL
\$3.75 to be added to following prices for official badges:

B—Close set jewelled points	
2 diamonds and 1 pearl	\$16.50
3 pearls, opals or garnets	1.25
2 pearls, opals or garnets, and 1 diamond	9.50
1 ruby or sapphire	1.00
1 emerald	1.50
1 diamond	8.25
3 diamonds	19.25
2 pearls and 1 sapphire	1.75
C—Close set jewelled shaft, pearls, opals or garnets	
.....	3.00
D—Crown set jewelled shaft	
Pearls, opals or garnets	4.50
Alternate pearls or opals and diamond	27.00
Sapphires or rubies	10.00
Emerald	13.25
Alternate pearl and ruby or sapphire or amethyst	8.50
Alternate diamond and emerald	31.25
Alternate sapphire or ruby and diamond	29.50
Diamonds	50.00
Engraved point	1.00
Turquoise	6.50
E—Raised settings on shaft	
Stones may be set diagonally if desired	
2 pearls or opal and 1 diamond	18.00
1 pearl, opal or garnet	3.50
2 pearls, opals or garnets	6.25
3 pearls, opals or garnets	9.00
1 pearl or opal and 1 diamond	17.00
1 pearl or opal and 2 diamonds	28.00
1 pearl or opal and 1 emerald	8.50
1 pearl or opal and 1 ruby	8.00
3 emeralds	19.75
1 emerald and 2 diamonds	31.00
1 diamond	13.25
2 diamonds	27.50
3 diamonds	37.50
4 sapphires	10.50
F—Recognition pin, plain	
.....	2.75
Pledge pin, gold filled75
gold	1.75
Coat-of-arms with chain, small	
solid	2.75
pierced	3.25
Medium solid	3.25
pierced	3.75
Recognition pin with 1 pearl additional	4.25
Recognition pin with 1 diamond additional	6.25
Patroness or Mothers pin	
10kt.	3.25
gold filled	1.50
Brothers pin or charm	
Small 10kt.	2.75
gold filled	1.50
Medium 10kt.	3.75
gold filled	1.75
Large 10kt.	6.50
gold filled	3.75
Scholarship Ring	5.25

Crown settings are all hand made. Badges supplied in natural yellow gold only and the use of white gold or platinum is prohibited excepting for settings.

L. G. BALFOUR COMPANY
Attleboro, Mass.

The Fraternity Supplies Are Kept as Follows

BY GRAND PRESIDENT:

Blank applications for the fellowship.
Blank charters.
Blank notification of fines to Chapter President.
Blank notification of fines to Grand Treasurer.
Voting blanks for chapters on granting of charters.
Voting blanks for Grand Council.

BY GRAND VICE-PRESIDENT:

Blank applications for alumnae club charters.
Charters for alumnae clubs.

BY GRAND SECRETARY:

Key to fraternity cipher.
List of allowed expenses to those traveling on fraternity business.

BY PI BETA PHI CENTRAL OFFICE, Marshall, Ill.

Alumnae Advisory Committee Manual. 15¢.
Alumnae Club Model Constitution. 25¢.
Alumnae Club Officers' Manuals.
ARROW Handbook for Corresponding Secretaries.
ARROWS (other than Calendar Year) . . . price to chapters for completing archives. 15¢.
Blanks for acknowledging letters of recommendation. 15¢ per 25.
Blanks for affiliation.
Blanks for broken pledges.
Blanks for chaperonage.
Blanks for chaperons.
Blanks for chapter annual report, due May 1.
Blanks for chapter dues. 50¢.
Blanks for credentials to Convention.
Blanks for honorable dismissal.
Blanks for expulsion.
Blanks for fraternity study and examination.
Blanks for lists of alumnae advisory committee.
Blanks for lists of alumnae club officers.
Blanks for lists of chapter members at the beginning of each term.
Blanks for lists of chapter members not returning to college at beginning of each term.
Blanks for lists of chapter officers at beginning of each term.
Blank membership certificates (Lost ones replaced, 50¢ each).
Blanks for officers' bills.
Blanks for recommendation, 15¢ per 25.
Blanks for re-instatement.
Blanks for scholarship reports.
Blanks for suspension.
Blanks for transfer.
Blank initiation certificates.
Book of Initiates' Signatures (formerly called Bound Constitution). \$5.00 each. (Before ordering, chapters must have permission from Province President or Visiting Officer.)
Book of Pledges' Signatures. \$3.00 each.
Candle Lighting Ceremony.
Chaperon cards.
Chapter file cards, 3 x 5 inches (in lots of not less than 100). 35¢ per 100.
Chapter file instruction booklet. 15¢ each.
Chapter Manual, 15¢ each. \$1.50 per doz.
Chapter Officers' Manuals for President, Vice-President, Chapter Delegate, Corresponding Secretary, Historian, Treasurer, Pledge Supervisor, Recording Secretary, Rush Captain, Pledge Sponsor. 25¢ each.

Chapter Presidents' Reference Binder. \$1.75.
Chapter Recording Secretary's Book. \$3.50.
Constitution. 30¢ each.
Compact Lessons in Parliamentary Law by Anna Robinson Nickerson. 25¢.
Cook Books. 50¢ each. (If purchased in dozen lots, 35¢ each.)
Directory. \$2.00 each.
Dismissal Binder. \$3.50.
Financial statement to parents of pledges.
History. \$2.00 each.
Historical Play. 50¢ each.
History of the Settlement School, 1927. 50¢.
House Rules.
Initiation Ceremony. 15¢ each. \$1.50 per dozen.
Initiation Equipment. Two weeks' notice required.
Write to the Central Office for particulars.
Instructions to visiting officers.
Letters to chapter and chaperons.
Letters to parents of pledges.
Manual of Instructions for Contributions to the ARROW. 25¢.
Manual on Province Conferences.
Manual of Social Usage. 25¢.
"My Seven Gifts to Pi Beta Phi." 5¢ each. 50¢ per dozen.
National Committee Manuals.
Official ARROW chapter letter stationery. 15¢ per 25 sheets.
Official Correspondence stationery. 500 sheets and 500 envelopes. \$5.50.
Order forms for official badges and jewelry. 50¢ plus postage.
Pattern for model initiation gown. 50¢.
Pi Beta Phi Book Plates. \$3.50 per hundred.
Pi Beta Phi Symphony. 30¢ each.
Pledge Examinations and Questions, mimeographed.
Pledge Book—1938 Edition. 50¢.
Pledge Ritual. 20¢ per dozen.
Pledging Ceremony. 10¢ each. \$1.00 per dozen.
Receipts for Province Vice-President.
Record of Membership, full leather. \$10.00. (Before ordering, chapters must have permission from Province President or Visiting Officer.)
Ribbon: Orders for wine and blue ribbon may be obtained in both shades in three widths at the following prices:
No. 2, 3/8 inch wide, 10¢ per yard.
No. 3, 5/8 inch wide, 15¢ per yard.
No. 40, 3 inches wide, 40¢ per yard.
Ritual. 20¢ per dozen.
Senior Applications for Membership in Alumnae Club.
Senior Farewell Ceremony. 15¢ each.
Songs of Pi Beta Phi. 50¢, plus 15¢ for postage, total 65¢.
Study Aids. 5¢ each.
The Wishing Well—A Playlet. 15¢.
Uniform Regulations Governing Chapter House Chaperons.

BY CHAIRMAN OF EXTENSION COMMITTEE:

Instructions to petitioning groups.

BY CENTRAL OFFICE

Duplicate copies of ARROW files.

BY FLANIGAN-PEARSON, PRINTERS, Champaign, Ill.

Blanks for monthly chapter accounts.

Publications of the Pi Beta Phi Fraternity

The Arrow: Official magazine of the Fraternity. Published in September, November, February, and May. Subscription price, \$1.50 a year; single copies, 50 cents; life subscriptions, \$15.00. Send subscriptions to Pi Beta Phi Central Office, Marshall, Illinois. Special, temporary life subscriptions for alumnae, \$7.50.

Order the following through Pi Beta Phi Central Office, Marshall, Illinois

The Pi Beta Phi Directory: 1938 edition. Price \$2.00 a copy.

The Pi Beta Phi Symphony: Artistically lettered in gold on a decorated card. Price 30 cents.

"My Seven Gifts to Pi Beta Phi": Printed on stiff cardboard; 5 cents each. 50 cents per dozen.

The 1931 Pi Beta Phi Songbook. Reduced to 50 cents, plus 15 cents for postage—65 cents total.

Historical Play "I. C. Sorosis." 50 cents each.

Pi Beta Phi Cook Books. 50 cents each (if purchased in dozen lots, 35 cents each).

Pi Beta Phi Ribbon. (See page on Fraternity Supplies.)

Pi Beta Phi Bookplates. (See page on Fraternity Supplies.)

Initiation Robes. (See page on Fraternity Supplies.)

Pi Beta Phi History: 1936 edition. Price \$2.00 a copy.

Pi Beta Phi Pledge Book, 50 cents.

Order the Following Direct

Pi Beta Phi Vanilla. Excellent way to raise money. Six ounce bottle retails for 75 cents. For full particulars and special rates write Mrs. Kirk Keegan, 2331 Farwell Ave., Chicago, Ill.

Pi Beta Phi Handkerchiefs: Orders should be sent to Mrs. L. E. Scott, 2309 Summit Ave., Little Rock, Ark. Handkerchiefs, 12x12 inches, 75 cents, 18x18 inches, \$1.00. Wine and blue, $\Pi B \Phi$ monogram in corner.

Pi Beta Phi Candles: Orders for wine-colored candles may be sent to the San Jose Alumnae Club.

Pi Beta Phi Wine Carnations. Orders may be sent to Mangel, Florist, Chicago, Ill.

Pi Beta Phi Silver Polish: For details write Mrs. R. C. Peabworth, 5541 Everett Avenue, Chicago, Ill., Secretary of Chicago South Club.

NOTICE

PI BETA PHI SETTLEMENT SCHOOL BEQUESTS

Legal title for use in making wills:

"The Pi Beta Phi Settlement School, of the Pi Beta Phi Fraternity, at Gatlinburg, Tenn."

BALFOUR SUPERIORITY



*Phantom view of the oyster underwater
showing Perfect Pearl and culls or slugs.*

Balfour Superiority is neither a hope nor a myth. It is the practical result of placing materials of the finest quality in the hands of expert craftsmen.

In this first editorial of a series to acquaint you with the quality of Balfour-made insignia, we discuss the PEARL.

Only the finest quality of pearls meets the rigid Balfour standard. Our pearls are genuine, Oriental pearls imported from Bombay—selected only on the most exacting inspection as to perfect roundness, white color, and orient (iridescence).

BALFOUR PEARLS permit perfect setting—pearls are in perfect alinement on a high level to show full roundness and beauty of the stone. Inferior badges show excess gold around the stone, irregular setting and stones jammed deep in setting.

Nearly a million perfect pearls are set in Balfour badges each year, thereby establishing a preference that permits us FIRST choice in the market. Balfour pearls can never be confused with oval-shaped seconds or cultured pearls.

Visit Our
World's Fair Offices:
New York City
535 Fifth Avenue
San Francisco
233 Post Street

Take pride in the badge YOU wear. Let its intrinsic value and beauty express your regard for your fraternity associations.

1939 BLUE BOOK
Crested Rings, Gifts,
Favors
Mail Post Card for
FREE Copy!

OFFICIAL JEWELER TO PI BETA PHI

L. G. BALFOUR COMPANY

ATTLEBORO

MASSACHUSETTS

IN CANADA . . . CALL OR WRITE YOUR NEAREST BIRK'S STORE

