



WINTER IN THE NEW KENTUCKY ALPHA HOME

THE **ARROW**

OF PI BETA PHI

FEBRUARY 1940

THE ARROW OF PI BETA PHI

OFFICIAL ORGAN OF THE PI BETA PHI FRATERNITY

Founded



1867

STAFF

Office of Publication: 715 Main St., Marshall, Ill.

Arrow Editor: Adèle Taylor Alford (Mrs. T. N.), 930 Olive Ave., Coronado, Calif.

Assistant Editor and Business Manager: Mary Emrich Van Buren (Mrs. Donald M.), 715 Main St., Marshall, Ill., or 3208½ Marshall Way, Sacramento, Calif.

Alumnae Club Editor: Lotta Johnson Weir (Mrs. Benjamin), 855 6th St., Charleston, Ill.

Chapter Letter Editor: Ruth Wilson Cogshall (Mrs. W. B.), 2001 Emerson Ave., Strathmoor Manor, Louisville, Ky.

News from Little Pigeon: Jeffries Green Pace (Mrs. Ernest), c/o Captain Ernest M. Pace, Jr., U.S.N., Bureau of Aeronautics, Navy Department, Washington, D.C.

Exchanges and College Notes: Juanita Day Carman (Mrs. Ernest), 761 Wilson St., Laguna Beach, Calif.

From Pi Phi Pens: Mercedes Baker Jorgulesco (Mrs. Jonel), 7 Glenwolde, Tarrytown, N.Y.

Arrow File: Pi Beta Phi Central Office, Marshall, Ill.

Arrow Contributors: Mary Alice Jones; Nevada Semenza Christian; Margaretta Spence Drake; Mary Marjorie Pebworth; Mary Blackman; Marion Bailey; Candace Secor Armstrong; Virginia Imlay; Eleanor Stone Thornhill; Marjorie Bright Sharpe.

FEBRUARY • 1940
Vol. 56 No. 3

OFFICIAL CALENDAR

Communications for the Central Office should be addressed: P1 Beta Phi Central Office, Marshall, Ill. For addresses of other officers, consult the Fraternity Directory immediately following with prices, on last pages of this issue. Special announcements follow the Fraternity Directory.

ACTIVE

- AUGUST 30.** Chapter corresponding secretaries should have received letter of instruction. If not, they should notify Central Office.
- SEPTEMBER 15.** Chapter officers should meet and prepare for the new college year. (The exact date of this meeting must be determined in each chapter by the date of the opening of college.)
- SEPTEMBER 25.** Chapter corresponding secretaries should have received supplies for fall work. If not, notify Central Office.
- OCTOBER 1.** Chapter corresponding secretaries prepare and mail chapter letter for ARROW to reach Chapter Letter Editor by October 5.
- OCTOBER 1 (OR BEFORE).** Chapter vice-presidents mail to Central Office, on blanks received in fall supplies, three copies of inactive list, including members belonging to chapter in spring, not in chapter in fall. Withdrawals after October 1 should be immediately reported to Central Office.
- Chapter corresponding secretaries mail to Central Office, on blanks received in fall supplies three copies of complete list of active members, and one to Province President.
- Corresponding secretaries of chapters maintaining houses mail to Chairman of Committee on Chaperons printed chaperon card.
- Chapter scholarship chairmen send to Province Supervisor and to National Scholarship Chairman copies of Scholarship Blank No. 1.
- OCTOBER 20.** Copy for first open issue is mailed to publisher by Editor.
- OCTOBER 25.** Chapter treasurers send semi-annual dues to the Grand Treasurer.
- NOVEMBER 15.** Chapter Panhellenic representative makes to P1 Beta Phi national representative report on Panhellenic conditions in her college.
- Chairman of Alumnae Advisory Committee sends to National Historian one or more nominations for Alumnae Chapter Historian.
- NOVEMBER 15 (OR BEFORE).** Chapter scholarship chairman sends to Province President, to National Scholarship Chairman, and to Province Supervisor copies of Scholarship Blank No. 2.
- JANUARY 5.** Chapter corresponding secretaries prepare and mail chapter letter for ARROW to reach Chapter Letter Editor by January 10.
- JANUARY 15.** Chapter corresponding secretaries should have received supplies for spring work. If not, notify Central Office.
- FEBRUARY 1.** Active chapter History material should be submitted to National Historian.
- FEBRUARY 1 to MARCH 31.** Annual fraternity examination.
- FEBRUARY 15.** Final date for election of chapter officers.
- FEBRUARY 15.** Nine copies of list of chapter officers should have been sent to the Central Office, and one copy to the Province President.
- FEBRUARY 20.** Settlement School Day—Anniversary of opening date.
- MARCH 1 (OR BEFORE).** Chapter corresponding secretaries send to Central Office three copies of lists of active members for the second half of the year, and one to Province President. In case of three term system, lists of active members should be sent at the opening of each term.
- Chapter vice-presidents send to Central Office three copies of lists of persons leaving college since October 1. Withdrawals after March 1 should be sent to Central Office at once.
- MARCH 5.** Chapter corresponding secretaries prepare and mail chapter letter for ARROW to reach Chapter Letter Editor not later than March 10.
- MARCH 15.** Chapter treasurers should send annual dues to Grand Treasurer.
- Copy for May issue of the ARROW is mailed by Editor to publisher.
- MARCH 15.** Last day to send in Convention Delegate and Alternate Credentials.
- MARCH 31.** Final date for pledge examination.
- Final date for mailing of annual fraternity examination to Province Supervisor.
- APRIL 15.** Chapter treasurers send senior dues to Province President four weeks before college closes.

- APRIL 28.** Founders' Day. Active chapters unite with nearest alumnae club in celebration of the event.
- MAY 1.** Chapter corresponding secretaries should send six copies of annual report to Central Office, and one to Province President.
- MAY 15.** Final date for election of officers.
- Chapter corresponding secretaries send to Central Office nine copies of list of officers for fall term and one to Province President. Be sure to check up and see that all initiates for the year have been reported to the Central Office and entered in the card index.
- Chapter corresponding secretaries send to Central Office September changes of address.
- JUNE 1.** Active chapter history material should be submitted to the National Historian.
- JUNE 1.** Chapter Panhellenic representative sends to fraternity representative in National Panhellenic Congress detailed report on Panhellenic conditions in her college.
- JUNE 15.** Chairman of chapter committee on scholarship should send names, photographs, and brief typewritten biographies of all honor graduates to chairman of national scholarship committee.
- JUNE 30-JULY 6.** Convention.
- JULY 1 (OR BEFORE).** Chapter scholarship chairman sends to National Chairman copy of Scholarship Blank No. 4, with pictures of any "Honor Graduates."

ALUMNAE

- NOVEMBER 10.** Alumnae club corresponding secretaries mail club year books or program dates to the Grand Vice-President, the Assistant to the Grand Vice-President, the Province Vice-President, and to the Alumnae Club Editor.
- NOVEMBER 15.** Alumnae club treasurers send annual alumnae dues to Province Vice-President.
- JANUARY 1.** Alumnae club corresponding secretaries prepare and send letters with club news and coming events in time to reach the Alumnae Club Editor by January 5. Alumnae club corresponding secretaries should mail Personals to the Central Office by January 5.
- JANUARY 15.** Copy for February issue of the ARROW is mailed by the Editor to the publisher.
- MARCH 1.** Alumnae club corresponding secretaries prepare and send letters with club news and coming events in time to reach Alumnae Club Editor by March 5.
- Alumnae club corresponding secretaries should mail personals to Central Office.
- MARCH 15.** Copy for May issue of the ARROW is mailed by the Editor to the publisher.
- APRIL 15.** Alumnae club national dues must be in the hands of the Province Vice-President.
- APRIL 28.** Founders' Day. Alumnae clubs unite with nearest active chapter in celebration of the event.
- MAY 1.** Province Supervisors of Fraternity Study and Examination should mail consolidated reports to the national chairman.
- MAY 10.** National officers, committee chairmen, and alumnae advisory councils should send Standardization and Survey report to Central Office. Blanks for these will have been issued by Central Office.
- MAY 1.** Club fiscal year ends. Settlement School contributions must be mailed before midnight to Province Vice-Presidents. Club president's questionnaires sent to Province Vice-Presidents.
- Lists of officers sent by club corresponding secretaries to persons indicated on the blanks.
- JUNE.** Convention.
- JUNE 1.** Chairman of alumnae advisory committee should send to Central Office three copies of alumnae advisory committee list, and one to Province President.
- JUNE 10.** Annual reports to National Officers, Province Presidents, Province Vice-Presidents, and chairmen of standing committees should be sent to the Grand Secretary for use at spring meeting of Grand Council. All reports should be typewritten.
- Alumnae club reports should be mailed by alumnae club secretaries to the alumnae club editor.
- JUNE 30-JULY 6.** Convention.
- JULY 15.** All reports for publication in the Information number of the ARROW must be in the hands of the Editor.

SEND FUNDS AS FOLLOWS:

- | | |
|--|---|
| Settlement School Donations }
Loan Fund Donations } | Active chapters to Province President
Alumnae Clubs to Province Vice-President |
| Senior Alumnae Dues to Province President.
National Alumnae Dues to Province Vice-President.
Initiation fees and active chapter dues to Grand Treasurer.
Orders for badges, jewelry, and novelties to Assistant to Grand Treasurer.
ARROW subscriptions to Central Office.
Busey System reports on chapter finances to National Supervisor of Chapter Accounting.
Magazine subscriptions to Magazine Agency, Central Office.
Endowment Fund contributions to Treasurer of Endowment Fund Committee, Mary Campbell Gregory (Mrs. J. K.), E. Dickson St., Fayetteville, Arkansas. | |

C O N T E N T S

for February . 1940

Official Calendar	II
Fraternity Directory	IV
Editorials	163
We'll See You at Convention	165
The Convention Committee Sends Its Greetings	165
Tentative Convention Program	167
From the Huntington Management	169
The Special Train	170
Suggested Post Convention Trips	171
The Twenty-Sixth National Panhellenic Congress	174
Editor's Meeting of N.P.C.	177
Scholarship Section	
Pi Beta Phi Scholarship Honor Roll	178
Scholastic Honors	179
Pi Phi Symphony	185
From Pi Phi Pens	189
News from Little Pigeon	192
Pi Phi Personalities	196
Alumnæ Club Letters	200
Alumnæ Personals	219
Chapter Letters	231
In Memoriam	256

Entered as second class matter at the post office at Marshall, Ill., and Menasha, Wis. Acceptance for mailing at special rates of postage provided for in Section 1103, Act of October 3, 1917, authorized August 15, 1918.

THE ARROW is printed four times a year, in September, November, February, and May, by Pi Beta Phi Fraternity at the press of the George Banta Publishing Company.

All subscriptions should be sent to Pi Beta Phi Central Office, Marshall, Ill. Subscription price \$1.50 per year; 50 cents for single copies; \$15.00 for life subscription.

Member of Fraternity Magazines Associated. All matters pertaining to national advertising should be directed to Fraternity Magazines Associated, 1618 Orrington Ave., Evanston, Ill., or 307 E. 44th St., Suite 522, New York City.

FRATERNITY DIRECTORY

FOUNDERS OF THE FRATERNITY

Fanny Whitenack Libbey (Mrs. Howard), c/o Mrs. C. F. Sawyer, Lake City, Minn.
Inez Smith Soule (Mrs. Melville C.), 315 N. L St., Tacoma, Wash.
Margaret Campbell (deceased).
Libbie Brook Gaddis (deceased).
Jennie Horne Turnbull (deceased).
Jennie Nicol, M.D. (deceased).
Fannie Thomson (deceased).
Nancy Black Wallace (deceased).
Ada Bruen Grier (deceased).
Rosa Moore (deceased).
Emma Brownlee Kilgore (deceased).
Clara Brownlee Hutchinson (deceased).

PRESIDENT EMERITUS

Mary L. Keller, Westhampton College, University of Richmond, Va.

GRAND COUNCIL

Grand President—Amy Burnham Onken, Chapin, Ill.
Grand Vice-President—Ruth Barrett Smith (Mrs. Warren T.), Lake Stevens, Wash.
Grand Secretary—Lois Snyder Finger (Mrs. Ray H.), 10 de Casson Rd., Westmount, Montreal, Quebec, Can.
Grand Treasurer—Lois Franklin Stoolman (Mrs. A. W.), 1001 S. 3rd St., Champaign, Ill.
ARROW Editor—Adèle Taylor Alford (Mrs. T. N.), 930 Olive Ave., Coronado, Calif.

Assistant to Grand President—Isabel A. Clark, 196 Elm St., River Heights, Winnipeg, Man., Can.
Assistant to Grand Vice-President—Marianne Reid Wild (Mrs. Robert S.), 445 E. 71st St., Indianapolis, Ind.
Assistant to Grand Treasurer—Mary Margaret Oldham Klingel (Mrs. A. B.), Delmont Village, 1510 South Race St., Urbana, Ill.

NATIONAL HISTORIAN

Frances Rosser Brown (Mrs. Stacey Lewis), 1511 Boston Ave., Muskogee, Okla.

NATIONAL BOARD OF TRUSTEE FUNDS

Chairman—Lois Franklin Stoolman (Mrs. A. W.), 1001 S. 3rd St., Champaign, Ill.; Helen Markle Townes (Mrs. John C., Jr.), 4300 Montrose Blvd., Houston, Tex.; Elizabeth Heitmuller Love (Mrs. Ernest T.), 175 Gramercy Pl., Glen Rock, N.J.; Myrtle Ziemer Hawkins (Mrs. Prince), 549 Court St., Reno, Nev.; Amy Burnham Onken, Chapin, Ill.

NATIONAL SUPERVISOR OF CHAPTER ACCOUNTING

Enid M. Van Alstine Hayward (Mrs. H. G.), 4165 4th Ave., Los Angeles, Calif. National Supervisor, also Kappa, Lambda, and Mu Provinces.
Irene Toliver Morgan (Mrs. Paul O.), 1621 Highland Ave., Glendale, Calif. Alpha East, Alpha West, Gamma, Zeta Provinces.
Ethel Redpath Ellingston (Mrs. Harry C.), 155 W. Washington Blvd., 12th Floor, Los Angeles, Calif. Beta, Delta, Eta Provinces.
Margaret Johnson Corkett (Mrs. E. G.), Box 784, Vista, Calif., Epsilon, Theta, Iota Provinces.

PI BETA PHI MAGAZINE AGENCY

Beatrice Stephenson Purdunn (Mrs. C. M.), Director, Marshall, Ill.

PI BETA PHI CENTRAL OFFICE

Director of Central Office—Beatrice Stephenson Purdunn (Mrs. C. M.), Marshall, Ill.

SETTLEMENT SCHOOL COMMITTEE

Chairman—Lillian Beck Holton (Mrs. Edwin Lee), 217 N. 14th St., Manhattan, Kan.
Treasurer—Irene Eldridge, 1129 N. Marshall St., Milwaukee, Wis.
Editor of News from Little Pigeon Publicity—Anna Jeffries Green Pace (Mrs. Ernest), c/o Captain Ernest M. Pace, Jr., U.S.N., Bureau of Aeronautics, Navy Department, Washington, D.C.
Programs for Settlement School Meeting—Films and Slides—Marie Bacon Hagee (Mrs. George M.), 7135 Maryland Dr., St. Louis, Mo.
Secretary, Ways and Means—Ethel Hogan Copp (Mrs. Joseph P.), 352 N. Van Ness Ave., Los Angeles, Calif.
Director, General Information, Applications for Positions—Eunice Sheldon Weaver (Mrs.), Pi Beta Phi Settlement School, Gatlinburg, Tenn.
Arrow Craft Department Orders for Products, Information Concerning Fireside Industries—Arrow Craft Shop, Pi Beta Phi Settlement School, Gatlinburg, Sevier County, Tenn.

STANDING COMMITTEES

Committee on Extension—Isla McCain Donert (Mrs. Fred), 2515 N.E. 35th St., Portland, Ore., Chairman; Lela Hackney Bell (Mrs. Charles R.), 326 Grand Ave., Maryville, Mo.; Evelyn Gay Howe (Mrs. Walter S.), 1220 Madeline, El Paso, Tex.; Velma Sprigg Geiger (Mrs. C. Harve), 502 Forest Dr. S.E., Cedar Rapids, Iowa.

- Committee on Scholarship*—Marie Borries, 4458 S. 6th St., Louisville, Ky.; Chairman: A. East, Carol Bloom, Box 111, Sunapee, N.H.; A. West, Edna Esther Olson Archibald (Mrs. Fred), 399 State St., Albany, N.Y.; B. Eleanor Hastings, 4400 Water St., Wheeling, W. Va.; F. Anna Mary Urban, Woman's College, University of North Carolina, Greensboro, N.C.; J. Vivian Lyon Moore (Mrs. D. K.), 25 S. Broad St., Hillsdale, Mich.; E. Rose McColloch Dressler (Mrs. E. B.), 1501 E. 61st St., Kansas City, Mo.; Z. Lucille Newby Bryant (Mrs. Kerfoot), Box #335, Lakeland, Fla.; H. Jane Louise Pasche, 519 W. Lawndale, Peoria, Ill.; O. Regina Brennan, Box 974, Grand Forks, N.D.; I. Jesse Nason, 111 N. Happy Hollow Blvd., Omaha, Neb.; K. Ruth Sundell Orr (Mrs. Harry Williams), 41 College Circle, Stillwater, Okla.; A. Harriet Johnstone, 5203 18th N.E., Seattle, Wash.; M. Elizabeth Wilson, 285 Muirfield Rd., Los Angeles, Calif.
- Committee on Transfers*—Sancha Kilbourn Garvey (Mrs. Dale M.), Box 62, Chamberlain, S.D.
- Committee on Fraternity Study and Examination*—Gladys Reineke Finch (Mrs. Hugh A.), 17378 Warrington Dr., Detroit, Mich.; Chairman: A. East, Eleanor Martin, The Centennial Apts., 54 Chestnut St., Manchester, Conn.; A. West, Elizabeth Van Winkle Person (Mrs. Frank W.), 729 Linwood, Buffalo, N.Y.; B. Catherine Brady Moon (Mrs. Edwin L., II), 6441 Montgomery Rd., Cincinnati, Ohio; F. Gladys Monroe Rankin (Mrs. T. R.), Big Stone Gap, Va.; G. Evah Crow, 63 Norwood Ave., Hillsdale, Mich. (Winter address, 222 Jones St., Lansing, Mich.); E. Gertrude Witt, 35 Parkview, The Croydon, Bronxville, N.Y.; Z. Barbara Seaman, 1028 S. 40th, Birmingham, Ala.; H. Florence Leonard Masters Rhodes (Mrs. Charles W.), The Mound Farm, Murrayville, Ill.; O. Josephine Rogers Carper (Mrs. Donald R.), R.F.D. #2, Mt. Pleasant, Iowa; I. Elizabeth Milne, Shoshoni, Wyo.; K. Helen Mullendore Green (Mrs. Rufus J.), 814 Elder St., Duncan, Okla.; A. Ruth E. Sturley, 3119 N. 27th, Tacoma, Wash.; M. Louise Rosser Kemp (Mrs. John Page), 619 Blacker St., El Paso, Tex.
- Committee on Undergraduate Loan Fund*—Josephine McCleverty, 602 Melrose Ave. N., Seattle, Wash.; Chairman: Emma J. Woerner, 912 Cherokee Rd., Louisville, Ky.; Mary Alice Jones, 203 N. Wabash Ave., Chicago, Ill.
- Committee on Social Exchange*—Betty Wood, 4821 Aldrich Ave., Minneapolis, Minn.; Chairman: A. East, Marion E. Wishart, 10 Crockway Rd., Hanover, N.H.; A. West, Jane Ferrigo, 18 Galloway Rd., Warwick, N.Y.; B. Darlene Breckenridge Bradley (Mrs. Emil), Madison, W. Va.; F. Janet Sanborn, 503 N. Lionel St., Goldsboro, N.C.; G. Helen Sheridan, 26 Adams, Evansville, Ind.; E. Eleanor Jackson, 1500 E. 7th St., Charlotte, N.C.; Z. Virginia McMahan, 1926 16th Ave. S., Birmingham, Ala.; H. Maurine Firestone Cook, (Mrs. C. Ray), Richmond Ct., Wauwatosa, Wis.; O. Harriet Miller, Hot Springs, S.D. (Home address, 122 State St., Crookston, Minn.); I. Jane Moore Martin (Mrs. W. L.), 1219 E. 11th St., Winfield, Kan.; K. Mattalou Marshall, 1320 Twin Springs St., Siloam Springs, Ark.; A. Frances Hopkins McDonald (Mrs. James P.), 1112 33rd Ave. S., Seattle, Wash.; M. Mary Nye, c/o Simi Valley High School, Simi, Ventura County, Calif.
- Committee on Fraternity Music*—Margaret Kellenbach, 1733 N. Meridian St., Apt. No. 16, Indianapolis, Ind.; Chairman: Ruby Burtless Olmstead (Mrs.), 1523 E. First St., Duluth, Minn.; Louise Spalding Malin (Mrs. Douglas), 524 Galer Pl., Glendale, Calif.; Winnifred Hudson Hossack (Mrs. J. Eric), 298 Keele St., Toronto, Ontario, Can.
- Committee on Chapter House Building and Plans*—Dorothy Hill Thrasher (Mrs. R. B.), 1912 David St., Austin, Tex.; Chairman: Marion Coe Palmer (Mrs. Willis H., Jr.), 10771 Rochester Ave., Westwood Hills, Los Angeles, Calif.; Hazel Wallace Paddock (Mrs. W. F.), 1920 Shenandoah Dr., Seattle, Wash.
- Committee on Publicity*—Marguerite Harwood Elder (Mrs. W. W.), 39 Draper Ter., Montclair, N.J.; Chairman: Frances Evans Ives (Mrs. Gordon), 46 Hamilton Rd., Glen Ridge, N.J., Assistant Chairman: A. Louise Hoeh Saul (Mrs. Herbert W.), 18 Talbot Rd., South Braintree, Mass.; B. Lucile Henry Finsterwald (Mrs. Russell W.), 20 Church St., Athens, Ohio; F. Harriet Wilmot Caldwell (Mrs. W. E.), 412 E. Rosemary St., Chapel Hill, N.C.; G. Josephine Kerr Moon (Mrs. Donald), 141 W. Main, Norwalk, Ohio; E. Joan Stealey, Washington University, St. Louis, Mo.; Z. Dorothy Felker Girton, 3045 S.W. 14th St., Miami, Fla.; H. Lelah-Bell Davis, 5716 Kenwood Ave., Chicago, Ill.; O. Edna Westfall Foster (Mrs. W. J.), 2304 Hillcrest Dr., Cedar Rapids, Iowa; I. Lolita Snell Prouty (Mrs. F. H.), 1760 Locust, Denver, Colo.; K. Alice Hurley Mackey (Mrs. Clifton M.), 2505 Binz Ave., Houston, Tex.; A. Leone Hamilton Butterfield (Mrs. R. S.), Box 37, Moscow, Idaho; M. Jane Wilson, 515 San Fernando, San Diego, Calif.
- Committee on Chaperons*—Jessie W. Lockett, 235 N. Fairview, Decatur, Ill.; Chairman: from June 1 to Sept. 1, communicate with Miss Adele Murphy, 313 Citizens' Bldg., Decatur, Ill.
- Committee on Nominations*—Epsilon Province Vice-President.
- Committee on Nominations, Alumnae Department*—National Historian.

NATIONAL PANHELLENIC CONGRESS

Pi Beta Phi Representative—Amy Burnham Onken, Chapin, Ill.

Chairman—Mrs. John H. Moore, O T, 1779 East 89th St., Cleveland, Ohio.

Committee on College Panhellenics—Mrs. A. K. Anderson, A O II, 123 S. Sparks, State College, Pa.

Pi Beta Phi Magazine Subscription Blank

(Send to Pi Beta Phi Magazine Agency, Marshall, Ill.)

Date.....

Name

Address

Magazines Requested Price \$.....

Price \$.....

Price \$.....

(Indicate if new or renewal, when to begin, and how long to send)

Total amount of money order or check made out to Pi Beta Phi Magazine Agency, Marshall,

Illinois \$.....

Credit the subscription to

(Give name of alumnae club, active chapter, or individual)

Signed:

Active Chapter Directory

Corresponding Secretaries

ALPHA PROVINCE EAST

- President*—Hazel Sawyer Everett (Mrs. Victor E.), 883 Broadway, South Portland, Me.
Maine Alpha—University of Maine, Dorothy Day, 203 Maine St., Orono, Me.
Nova Scotia Alpha—Dalhousie University, Daphne Christie Shirreff Hall, South Street, Halifax, Nova Scotia, Canada.
Vermont Alpha—Middlebury College, Edith Finlay, Forest West, Middlebury, Vt.
Vermont Beta—University of Vermont, Elizabeth Taylor, President, 32 Brookes Ave., Burlington, Vt.
Massachusetts Alpha—Boston University, Rena M. Abbott, 131 Commonwealth Ave., Boston, Mass.

ALPHA PROVINCE WEST

- President*—Clara Hall Sipherd (Mrs. Lloyd W.), R.F.D. 6, London, Ont., Can.
New York Alpha—Syracuse University, Amy E. Almfelt, 210 Walnut Pl., Syracuse, N.Y.
New York Gamma—St. Lawrence University, D. Evelyn Kulp, Pi Beta Phi House, Canton, N.Y.
New York Delta—Cornell University, Sally Gibson, 425 Wyckoff Ave., Ithaca, N.Y.
Ontario Alpha—University of Toronto, Helen Sutherland, #2 Sultan St., Toronto, Ont., Can.
Ontario Beta—University of Western Ontario, Joan Cogdon, 528 Waterloo St., London, Ont., Can.

BETA PROVINCE

- President*—Lucile Douglas Carson (Mrs. Floyd H.), 15 Scenery Rd., Wilkensburg, Pittsburgh, Pa.
Pennsylvania Beta—Bucknell University, Barbara Ludwig, Women's College, Lewisburg, Pa.
Pennsylvania Gamma—Dickinson College, Mary Mohler, Metzger Hall, Carlisle, Pa.
Ohio Alpha—University of Ohio, Ruth Mayes, 6 S. College St., Athens, Ohio.
Ohio Beta—Ohio State University, Eileen Henney, 1845 Indianola Ave., Columbus, Ohio.
Ohio Delta—Ohio Wesleyan University, Martha Jane Schuster, Monnett Hall, Delaware, Ohio.
West Virginia Alpha—University of West Virginia, Bettie Stallings, 1493 University Ave., Morgantown, W.Va.

GAMMA PROVINCE

- President*—Rosemary Moorhead Barnwell (Mrs. Joseph B.), 2605 Adams Mill Rd. N.W., Washington, D.C.
Maryland Alpha—Goucher College, Elizabeth Anne Ferris, Goucher College, Baltimore, Md.
District of Columbia Alpha—George Washington University, Celeste Dorney, 2425 S. Inge St., Arlington, Va. (University located at Washington, D.C.)
Virginia Alpha—Randolph-Macon Woman's College, Margaret Ann Black, R.-M.W.C., Lynchburg, Va.
Virginia Gamma—College of William and Mary, Margaret Mitchell, Pi Beta Phi House, Williamsburg, Va.
North Carolina Alpha—University of North Carolina, Louise Hall, Pi Beta Phi House, Chapel Hill, N.C.
North Carolina Beta—Duke University, Sarah Andrews, 222 Morris St., Durham, N.C.
South Carolina Alpha—University of South Carolina, Elinor Brand, Woman's Building, University of South Carolina, Columbia, S.C.

DELTA PROVINCE

- President*—Gertrude Deer Owens (Mrs. Roger B.), 179 S. Home Ave., Franklin, Ind.
Michigan Alpha—Hillsdale College, Virginia Neely, Pi Beta Phi House, Hillsdale, Mich.
Michigan Beta—University of Michigan, Elizabeth Asselin, 836 Tappan Rd., Ann Arbor, Mich.
Indiana Alpha—Franklin College, Joan Wagner, 99 S. Edwards St., Franklin, Ind.
Indiana Beta—Indiana University, Grace G. Ashby, Pi Beta Phi House, Bloomington, Ind.
Indiana Gamma—Butler University, Mary Johnson, 3419 N. Pennsylvania St., E 1, Indianapolis, Ind.
Indiana Delta—Purdue University, Dorothy Holden, 500 N. Salisbury, West Lafayette, Ind.

EPSILON PROVINCE

- President*—Helen Nold Simons (Mrs. Arnold P.), 2719 Grinstead Dr., Louisville, Ky.
Missouri Alpha—University of Missouri, Ellen Stine, 511 Rollins, Columbia, Mo.
Missouri Beta—Washington University, Ruth Thym, 4234 Arsenal St., St. Louis, Mo.
Missouri Gamma—Drury College, Catherine Campbell, Wallace Hall, Drury College, Springfield, Mo.
Kentucky Alpha—University of Louisville, Helen Jennings, 125 E. Shipp St., Louisville, Ky.
Tennessee Alpha—University of Chattanooga, Louise Thompson, University of Chattanooga, Chattanooga, Tenn.

ZETA PROVINCE

- President*—Elizabeth Larzelere Thorpe (Mrs. Geo. W.), 898 N.E. 80th St., Miami, Fla.
Alabama Alpha—Birmingham-Southern College, Miriam Freeman, Birmingham-Southern College, Birmingham, Ala.
Florida Alpha—John B. Stetson University, Polly Pasteur, Chaudoin Hall, De Land, Fla.
Florida Beta—Florida State College for Women, Janet Jewett, Pi Beta Phi House, Tallahassee, Fla.
Florida Gamma—Rollins College, Barbara Northen, Rollins College, Winter Park, Fla.
Georgia Alpha—University of Georgia, Eleanor Bushnell, Pi Beta Phi House, Athens, Ga.

ETA PROVINCE

- President*—Miriam E. Williams, 410 N. Madison St., Carthage, Ill.
Wisconsin Alpha—University of Wisconsin, Janice DeBolt, 233 Langdon St., Madison, Wis.
Wisconsin Beta—Beloit College, Diane Bowers, Emerson Hall, Beloit, Wis.
Illinois Alpha—Monmouth College, Bette Smith, 402 N. 2nd St., Monmouth, Ill.
Illinois Beta-Delta—Knox College, Kathleen McKinstry, Whiting Hall, Galesburg, Ill.
Illinois Epsilon—Northwestern University, Janet Ferguson, 636 Emerson, Evanston, Ill.
Illinois Zeta—University of Illinois, Nancy Jane Nichols, 1005 S. Wright St., Champaign, Ill. (University located at Champaign-Urbana, Ill.)
Illinois Eta—James Millikin University, Janet Hamilton, 1515 W. Main, Decatur, Ill.

THETA PROVINCE

- President*—Geraldine Mars Ristine (Mrs. L. P.), Mount Pleasant, Iowa.
Manitoba Alpha—University of Manitoba, Elspeth McLenaghan, Manitoba Union, University of Manitoba, Winnipeg, Man., Can.

North Dakota Alpha—University of North Dakota, Anne Kittel, 409 Cambridge, University Station, Grand Forks, N.D.
Minnesota Alpha—University of Minnesota, Marcia Jean Laurence, 1109 5th St. S.E., Minneapolis, Minn.
Iowa Alpha—Iowa Wesleyan University, Margaret Smith, 303 N. Adams St., Mount Pleasant, Iowa.
Iowa Beta—Simpson College, Virginia Wheelock, Pi Beta Phi House, Indianola, Iowa.
Iowa Gamma—Iowa State College, Frances Foster, 208 Ash Ave., Ames, Iowa.
Iowa Zeta—University of Iowa, Martha Lois Koch, 815 E. Washington, Iowa City, Iowa.

IOTA PROVINCE

President—Faith Martin Hanna (Mrs. Robert), 509 N. Center St., Mankato, Kan.
South Dakota Alpha—University of South Dakota, Jane Smiley, President, 118 N. Plum, Vermilion, S.D.
Nebraska Beta—University of Nebraska, Grace Elizabeth Hill, 1225 S. 13th St., Lincoln, Neb.
Kansas Alpha—University of Kansas, Maxine Miller, 1246 Mississippi, Lawrence, Kan.
Kansas Beta—Kansas State College of Agriculture and Applied Science, Marianna Kistler, 814 Houston, Manhattan, Kan.
Colorado Alpha—University of Colorado, Beverly Ann Barton, 890 11th St., Boulder, Colo.
Colorado Beta—University of Denver, Peggy Wilfley, 1325 Bellaire St., Denver, Colo.
Wyoming Alpha—University of Wyoming, Blanche Van Wagenen, Pi Beta Phi House, Laramie, Wyo.

KAPPA PROVINCE

President—June Harris Granger (Mrs. C. E.), 3306 St. John's Dr., Dallas, Tex.
Oklahoma Alpha—University of Oklahoma, Nellie Clonts, 702 Lahoma, Norman, Okla.
Oklahoma Beta—Oklahoma Agricultural and Mechanical College, Doris Mullendore, 923 College, Stillwater, Okla.
Arkansas Alpha—University of Arkansas, Catherine Burch, Pi Beta Phi House, Fayetteville, Ark.
Texas Alpha—University of Texas, Mildred Caldwell, 2300 San Antonio, Austin, Tex.
Texas Beta—Southern Methodist University, Ruth Angus, 3111 Live Oak, Dallas, Tex.
Louisiana Alpha—Newcomb College, Gloria Grehan, 1670 Soniat St., New Orleans, La.
Louisiana Beta—Louisiana State University, Margaret Andress, Box 806, University, La.

LAMBDA PROVINCE

President—Elva Ayler Cowan (Mrs. Frank T.), 720 W. Babcock, Bozeman, Mont.
Alberta Alpha—University of Alberta, Helen Hardy, 10828 79th Ave., Edmonton, Alta Can.
Montana Alpha—Montana State College of Agriculture and Mechanic Arts, Helen Sandvig, Pi Beta Phi House, Bozeman, Mont.
Idaho Alpha—University of Idaho, Jeanette Roddy, Pi Beta Phi House, Moscow, Idaho.
Washington Alpha—University of Washington, Mary K. Smith, 4548 17th N.E., Seattle, Wash.
Washington Beta—Washington State College, Faye McCullough, 805 Spring St., Pullman, Wash.
Oregon Alpha—University of Oregon, Eleanor Collier, 1518 Kincaid, Eugene, Ore.
Oregon Beta—Oregon State College, Lucille Alphonse, Pi Beta Phi House, Corvallis, Ore.

MU PROVINCE

President—Ann McDonald D'Aule (Mrs. John Francis), 509 N. Las Palmas, Los Angeles, Calif.
California Alpha—Leland Stanford Jr., University, Sally Hyde, 610 Mayfield, Pi Beta Phi, Stanford University, Calif.
California Beta—University of California, Marion Morrow, 2325 Piedmont Ave., Berkeley, Calif.
California Gamma—University of Southern California, Barbara Hawley, 647 W. 28th St., Los Angeles, Calif.
California Delta—University of California at Los Angeles, Dorothy Brower, 700 Hilgard Ave., West Los Angeles, Calif.
Nevada Alpha—University of Nevada, Frances Larragueta, 869 Sierra St., Reno, Nev.
Arizona Alpha—University of Arizona, Helen Le Tarte, 1035 N. Mountain, Tucson, Ariz.
Utah Alpha—University of Utah, Ruth Felt, 115 Virginia St., Salt Lake City, Utah.

Pi Beta Phi Magazine Agency

SUBSCRIPTIONS for any magazine published may be made through the Pi Beta Phi Magazine Agency. Club rates are given and special offers are made. Place your renewals with and send your new subscriptions to Mrs. C. M. Purdunn, Marshall, Ill.

The Settlement School receives all profits from this Agency.

Alumnae Department Directory

Secretary for the Alumnae and Grand Vice-President—Ruth Barrett Smith (Mrs. Warren T.), Lake Stevens, Wash.
Assistant to the Grand Vice-President—Marianne Reid Wild (Mrs. Robert S.), 445 E. 71st St., Indianapolis, Ind.
Alumnae Club Editor—Lotta J. Weir (Mrs. Benjamin), 855 6th St., Charleston, Ill.
Alumnae Personals—In charge of Central Office, Marshall, Ill.

Alumnae Club Corresponding Secretaries

**No Officer Lists Received*

ALPHA PROVINCE EAST

Vice-President—Elizabeth Chalmers Dow (Mrs. Vernon T.), 135 Whiting Lane, West Hartford, Conn.
Boston, Mass.—Beatrice Warner, 821 Beacon St.
Burlington, Vt.—Marion Sargent, Queen City Park.
Halifax, N.S., Can.—Mary A. Foley, 25 Bloomingdale Ter.
Hartford, Conn.—Lucy Frost, 208 Farmington Ave., Apt. #422.
Montreal, Quebec, Can.—Mrs. George Saunders, 1250 St. Matthew.
New Haven, Conn.—Mrs. John A. Aita, 860 Howard Ave.
**Portland, Me.*—Mrs. Kenneth A. Prouty, 430 Woodford St.

ALPHA PROVINCE WEST

Vice-President—Mary G. Herdman Scott (Mrs. Robert B.), 214 Poplar Plains Rd., Toronto, Ont., Can.
Albany, N.Y.—Mrs. R. E. Atwood, 4 Harrison Ave., Elsmere, N.Y.
Buffalo, N.Y.—Mrs. G. Harold Lavelly, 1010 Kenmore Ave.
London, Ont., Can.—Mrs. G. A. Stokes, 307 Huron St.
Mohawk Valley—Mrs. Edward K. Reid, Turin Rd., Rome, N.Y.
New York, N.Y.—Margaret Griffin, 116-23 147th St., South Ozone Park, N.Y.
Northern N.J.—Mrs. Eibe W. Deck, 744 Watchung Ave., Plainfield, N.J.
Northern N.Y.—Mrs. Kinsman Wright, 20 Prospect St., Norwood, N.Y.
Rochester, N.Y.—Mrs. Waldo H. Whitney, 75 Fairhaven Rd.
Syracuse, N.Y.—Mrs. G. J. Chaffee, 2827 E. Genesee St.
Toronto, Ont., Can.—Betty Greene, 16 Lynwood Ave.
Westchester County—Mrs. M. E. Dawley, 39 Dusenberry Rd., Bronxville, N.Y.

BETA PROVINCE

Vice-President—Candace Cloyd Johnson (Mrs. H. C.), 39 Walnut, Crafton, Pittsburgh, Pa.
Akron, Ohio—Mrs. Helen H. Hogue, 422 W. Market St.
Athens, Ohio—Mrs. Ray Davis, 181 N. Congress St.
Central Pennsylvania—Marion Ranck, 35 Market St., Lewisburg, Pa.
Cincinnati, Ohio—Mrs. A. O. Caldwell, 3105 Bellewood Ave.
Cleveland, Ohio—Mrs. Kenneth M. Parsley, 2990 Kensington Rd., Cleveland Heights.
Columbus, Ohio—Eva Lawson, 1930 Cambridge Blvd.
Dayton, Ohio—Mrs. H. R. Harkins, 517 Irving Ave.
Harrisburg-Carlisle, Pa.—Mary Jane Boswell, 1841 Bellevue Rd., Harrisburg, Pa.
Mahoning Valley—Kathryn Russell, 20 W. Philadelphia Ave., Youngstown, Ohio.
Morgantown, W.Va.—Mrs. Charles A. Wade, 525 Madison Ave.
Ohio Valley—Margaret Slaughter, 723 Pearl St., Martins Ferry, Ohio.
Philadelphia, Pa.—Mrs. Charles H. LaClair, 4300 Spruce St.
Pittsburgh, Pa.—Mrs. Clair Graham Kinter, 39 N. Harrison Ave., Bellevue, Pa.
Southern, N.J.—Virginia Lord, 565 Stevens St., Camden, N.J.
South Hills, Pittsburgh, Pa.—Mrs. F. L. Seamans, 36 Cornell Pl., Pittsburgh, Pa.
Toledo, Ohio—Mrs. John Gushman, 1718½ Perth.

GAMMA PROVINCE

Vice-President—Nell Anderson Spruce (Mrs. Samuel S.), 4309 Van Ness St., Washington, D.C.
Asheville, N.C.—Mrs. Otis Green, Jr., 4 Craggy Circle.
Baltimore, Md.—Ruth K. Couse, Wyman Park Apts.
Chapel Hill, N.C.—Mrs. Hugo Giduz.
Charlotte, N.C.—Mrs. Thos. L. Carroll, 206 Hillside Ave.
Columbia, S.C.—Dorothy Ozburn, 915 Sumter St.
Richmond, Va.—Mrs. Wm. Young, 1012 Blanton Ave.
Tri-City—Mrs. Chas. B. Davis, c/o Anchor Co., Inc., Winston-Salem, N.C.
Washington, D.C.—Mrs. W. Kemp Menefee, 1812 K St.

DELTA PROVINCE

Vice-President—Helen Anderson Lewis (Mrs. Benjamin C.), 5221 Grayton Rd., Detroit, Mich.
Ann Arbor, Mich.—Mrs. Gilbert D. Chavenelle, 909 Packard.
Bloomfield Hills, Mich.—Mrs. Haines P. Walmsley, 210 Waddington, Birmingham, Mich.
Bloomington, Ind.—Mrs. Stephen Dinius, 814 N. Washington.
Detroit, Mich.—Mrs. F. E. Ehlert, 24 Fairwood Blvd., Pleasant Ridge, Mich.
Flint, Mich.—Isabelle Frankhauser, 620 E. 2nd St.
Fort Wayne, Ind.—Peggy Perrine, 444 Penn Pl.
Franklin, Ind.—Mary Frances Templeton, 379 S. Home Ave.
Gary, Ind.—Mrs. Donald Miller, 8120 Drexel, Chicago, Ill.
Grand Rapids, Mich.—Mrs. Dorothy Strangways, 1453 Milton S.E.
Hillsdale, Mich.—Mrs. John M. Birk, 85 Budlong St.
Indianapolis, Ind.—Mrs. Roy Lee Smith, 421 Blue Ridge Rd.
Lafayette, Ind.—Jane Crowell, Residence Halls for Women, West Lafayette, Ind.
Northern Indiana—Mrs. Charles Rock, Jr., Box 88, Syracuse, Ind.
Southwestern Indiana—Mrs. F. P. Nehrbas, Jr., 2900 E. Mulberry St., Evansville, Ind.
**Southwestern Michigan*—
Terre Haute, Ind.—Mrs. Don Gerrish, R.R. 4.

EPSILON PROVINCE

Vice-President—Katherine Kibler Lyons (Mrs. Donald E.), 4512 Broadway, Kansas City, Mo.
Chattanooga, Tenn.—Eleanor Overend, 22 Belflower Circle.
Columbia, Mo.—Mrs. O. B. Evans, 210 E. Parkway.

Kansas City, Mo.—Mrs. F. B. Dressler, 1301 E. 61st St.
Kansas City, Kan.—Helen Miller, 2204 Washington Blvd.,
Little Pigeon—Marion L. Ryan, Teachers' Cottage, Gatlinburg, Tenn.
Louisville, Ky.—Mrs. J. Henry Etter, Jr., 200 N. Hite Ave.
Memphis, Tenn.—Mrs. Kenneth Pearce, 109 Clark Pl.
Nashville, Tenn.—Virginia Hindman, 303 24th Ave. S.
St. Joseph, Mo.—Mrs. Edwin Wright, 307 Century Apts.
St. Louis, Mo.—Mrs. R. B. Rodgers, 1 Briarcliff, Ladue, St. Louis County, Mo.
Springfield, Mo.—Mrs. Richard T. Gardner, 438 E. Elm St.

ZETA PROVINCE

Vice-President—Winifred Smith Paige (Mrs. D. R.), 1312 Briarcliff Rd. N.E., Apt. # 3, Atlanta, Ga.
Atlanta, Ga.—Mrs. T. E. Smith, 2191 Fairhaven Circle N.E.
Birmingham, Ala.—Robena Evins, 216 Princeton Ave.
Daytona Beach, Fla.—Alice H. Smith, 141 S. Wild Olive Ave.
De Land, Fla.—Mrs. Malcolm Dykes, P.O. Box #25.
Jacksonville, Fla.—Mrs. Fulton Saussy, Jr., 2056 Post St.
Lakeland, Fla.—Mrs. Ben Flood, 1025 S. Success Ave.
Miami, Fla.—Mrs. W. W. Charles, 245 S.W. 28th Rd.
Orlando, Fla.—Mrs. Rowan Pickard, Windermere, Fla.
St. Petersburg, Fla.—Mrs. James E. Phillips, 1127 12th St. N.
Tampa, Fla.—Mrs. Shelton Sossamon, 3318 Jean Circle.

ETA PROVINCE

Vice-President—Hazel Murdock Murkland (Mrs. Philip P.), 745 Park Ave., Beloit, Wis.
Acron, Ill.—(Libbie Brook Gaddis)—Edith Crissey.
Beloit, Wis.—Catherine Mitchell, Beloit College.
Carthage, Ill.—Miriam E. Williams, 410 N. Madison St.
Champaign-Urbana, Ill.—Mrs. E. J. Colton, 1112 W. John St., Champaign, Ill.
Chicago Business Women's Club—Emily Davis, 3642 Bell Ave., Chicago, Ill.
Chicago North—Mrs. T. A. Hunt, 1142 Oak Ave., Evanston, Ill.
Chicago South—Mrs. Wm. A. Pennington, 7520 Phillips Ave., Chicago, Ill.
Chicago West Suburban—Mrs. Cedric Herrmann, 3915 Grove Ave., Western Springs, Ill.
Decatur, Ill.—Mrs. J. Ira Young, 1161 W. Main St.
Du Page County, Ill.—Mrs. Donald L. Berg, 488 Carleton Ave., Glen Ellyn, Ill.
Elgin, Ill.—Mrs. E. H. Dunn, 800 W. Chicago St.
Fox River Valley—Mrs. Lawrence A. Burley, 614 E. Pacific St., Appleton, Wis.
Galesburg, Ill.—Harriet Hebard, Knoxville, Ill.
Jacksonville, Ill.—Mrs. Harry Onken, Chapin, Ill.
Joliet, Ill.—Virginia Gibson, 420 Nicholson St.
Madison, Wis.—Mrs. Walter Mabbett, 511 Sheldon St.
Milwaukee, Wis.—Mrs. Dale H. Snyder, 4468 N. Oakland.
Monmouth, Ill.—Mrs. R. E. Gamble, Kirkwood, Ill.
North Shore, Ill.—Mrs. Arthur M. Jens, Jr., 1024 Noyes St., Evanston, Ill.
Oak Park-River Forest, Ill.—Marion Loomis, 4108 Washington Blvd., Chicago, Ill.
Peoria, Ill.—Mrs. Eric A. Laing, 109 Hollyridge Circle.
Rockford, Ill.—Kathryn McGovern, 519 N. Main St.
Springfield, Ill.—Mrs. E. D. Smith, Jr., 1721 S. Park Ave.

THETA PROVINCE

Vice-President—Laura Storms Knapp (Mrs. Seaman A.), 822 Brookridge Ave., Ames, Iowa.
Ames, Iowa—Dr. Anne Hager, 2713 Lincoln Way.
Burlington, Iowa—Jean Voorhees, 2121 Sunnyside Ave.
Cedar Rapids, Iowa—Mrs. Charles M. Fisher, 1610 Washington Ave.
Council Bluffs, Iowa—Mrs. Patricia Duckworth, 301 S. 8th St.
Des Moines, Iowa—Lucille Wallace Ross, 4330 Ashby Ave.
Duluth, Minn.—Mrs. Ruby Burtness Olmstead, 1523 E. 1st St.
Grand Forks, N.D.—Mrs. Vaughn Malm, 624 N. 6th St.
Indianola, Iowa—Mrs. Agnes Keeton, 306 N. B St.
Iowa City, Iowa—Mrs. Eleanor Lee White, 115 S. Governor St.
Minneapolis, Minn.—Alice Berry, 3112 Colfax Ave. S.
St. Pleasant, Iowa—Mrs. Bruce Rhode.
St. Paul, Minn.—Mrs. H. E. Stubbs, 2244 St. Clair St.
Sioux City, Iowa—Mrs. Wayne Stevens, 2104 S. Newton.
Winnipeg, Man., Can.—Eddythe Menzies, 203 Montrose St.

IOTA PROVINCE

Vice-President—Marjorie Harbaugh Colvin (Mrs. Russell), 1727 Randolph Ave., Topeka, Kan.
Boulder, Colo.—Lois Wolff, 522 Highland.
Casper, Wyo.—Mrs. David Kidd, 424 S. Park St.
Cheyenne, Wyo.—Gladys Nimmo, 2921 Thomas Ave.
Colorado Springs, Colo.—Mrs. E. L. Drew, 217 E. Del Monte.
Denver, Colo.—Mrs. C. Donald Salter, 1737 Krameria.
Laramie, Wyo.—Mrs. M. E. Corthell, 1316 Ivinson.
Lawrence, Kan.—Mrs. Adrian H. Lindsey, 2239 Massachusetts St.
Lincoln, Neb.—Mrs. Neil W. Hall, 2035 S. 50th.
Manhattan, Kan.—Mrs. Geo. W. Packer, Jr., 1642 Fairchild.
Omaha, Neb.—Mrs. Morlyn Combs, 5013 Cass.
Poudre Valley, Colo.—Mrs. D. L. Anderson, 612 S. College Ave., Fort Collins, Colo.
Pueblo, Colo.—Mrs. Verne Johnson, Jr., 813 Euclid Ave.
Topeka, Kan.—Mrs. Paul Stubbs, 913 Fillmore.
Vermilion, S.D.—Lucile Pixley, 110 S. Yale.
Wichita, Kan.—Mrs. R. D. McKay, 4001 Hammond Dr.

KAPPA PROVINCE

Vice-President—Olivia Smith Moore (Mrs. Henry, Jr.), 420 Pine St., Texarkana, Tex.
Aradmore, Okla.—Mrs. Julian Cohenour, 405 10th N.W.
Austin, Tex.—Lucille Sharp, 1108 Colorado.
Corpus Christi, Tex.—Mrs. T. S. Chamberlain, 616 Carancahua.
Dallas, Tex.—Mrs. Clarence M. Sale, 3741 Purdue.

Fayetteville, Ark.—Mrs. Virgil T. Blossom, 430 Highland Ave.
 Fort Smith, Ark.—Ruth Morton, 1210 Grand Ave.
 Fort Worth, Tex.—Mrs. Horace K. Kibbie, 2504 Cockrell St.
 Houston, Tex.—Mrs. Clifton Mackey, 2505 Binz.
 Little Rock, Ark.—Mrs. Rex Hall, 2405 Battery St., Apt. B.
 Muskogee, Okla.—Mrs. J. E. Thompson, 1613 Boston.
 New Orleans, La.—Mrs. Frank V. LeBlanc, 832 Pine St.
 Norman, Okla.—Mrs. Paul S. Carpenter, 503 Shawnee Ave.
 Oklaboma City, Okla.—Margileth Meyer, 212 N.W. 19th St.
 Okmulgee, Okla.—Mrs. J. S. Flesham, 819 S. Delaware.
 Nita Stark Club, Tex.—President: Mrs. E. Strong, 2310 Harrison Ave., Beaumont, Tex.
 San Antonio, Tex.—Mrs. William Hammond, 240 Tuxedo.
 Sbreveport, La.—Mrs. Lewis K. Forrester, 728 Rutherford Ave.
 Stillwater, Okla.—Mrs. Harry Orr, 41 College Circle.
 Texarkana, Ark.-Tex.—Loma Fouke, 521 Pecan St., Texarkana, Ark.
 Tulsa, Okla.—Mrs. Kenneth M. Vaughn, 1530 E. 14th St., Apt. A-7.
 Tyler, Tex.—Barbara Smith, 429 S. Bonner.
 *Waco, Tex.—

LAMBDA PROVINCE

Vice-President—Sue Winton Fletcher (Mrs. Howard G.), 1129 Parkside Dr., Seattle, Wash.
 Billings, Mont.—Helene Kelly, 11016 N. 28th St.
 Boise, Idaho—Mrs. H. Richard Moore, 908 N. 22nd.
 Bozeman, Mont.—Mrs. Paul Anderson, 516 S. 7th Ave.
 Butte, Mont.—Mrs. Robert D. O'Brien, 228½ W. Gold St.
 Calgary, Alta., Can.—Jean Smith, 312 17th Ave. W.
 Corvallis, Ore.—Mrs. J. C. Woodbury, 2928 Polk St.
 Edmonton, Alta., Can.—Lois McAfee, 8903 112th St.
 Eugene, Ore.—Mrs. Kenneth S. Miller, 1223 Ferry St.
 Everett, Wash.—Mrs. Kenneth L. Wolfe, 2015 Summit Ave.
 Olympia, Wash.—Mrs. Clarence Mielke, 1805 Bowman Ave.
 Portland, Ore.—Mrs. C. L. Adams, 2915 N.E. Tillamook.
 Salem, Ore.—(Nancy Black Wallace Club)—Mrs. Edward E. Roth, 1830 Fir St.
 Seattle, Wash.—Mrs. Raymond E. Tennant, 1065 E. Prospect.
 Spokane, Wash.—Mrs. Donad J. MacLean, E. 1817 17th St.
 Tacoma, Wash.—(Inez Smith Soule Club)—Mary Elizabeth von Boecklin, 74 E. Road Prospect Hill.
 Wenatchee, Wash.—Mrs. Harry J. Fenton, Orondo, Wash.
 Yakima, Wash.—(Fannie Whitenack Libbey)—Mrs. R. I. Carriker, 806 Division St.

MU PROVINCE

Vice-Presidents—Helen Waugh, 2121 W. 9th St., Los Angeles, Calif.
 Albuquerque, N.M.—Mrs. Benton Hicks, 316 N. Hermosa Ave.
 Berkeley, Calif.—Mrs. Donald O. Nelson, 19 Highland Ave., Piedmont, Calif.
 El Paso, Tex.—Louise Jameson, 705 Blanchard St.
 Fresno, Calif.—Mrs. John E. Regan, 620 College Ave.
 Glendale, Calif.—Mrs. H. R. Hogaboom, 1641 Camulos Ave.
 Honolulu, T.H.—Herron Chaffee, 2311 Armstrong St.
 Long Beach, Calif.—Mrs. Harold H. Morris, 350 Mira Mar Ave.
 Los Angeles, Calif.—Christine Carter, 809 S. Cloverdale.
 Marin County, Calif.—Mrs. R. A. Maht, 10 Robertson Ter., Mill Valley, Calif.
 Nevada Alumni—Mrs. Dorothy T. Grill, 869 Sierra St., Reno, Nev.
 Ogden, Utah—Mrs. Clyde Buehler, 1476 27th St.
 Palo Alto, Calif.—Mrs. Ray Wakefield, 2191 Webster St.
 Pasadena, Calif.—Adria Lodge, 2074 Brigden Rd.
 Phoenix, Ariz.—Mrs. Morris B. Carpenter, Box 1086, R.R. 1, Arcadia, Phoenix, Ariz.
 Sacramento, Calif.—Mrs. S. W. McBirney, Davis, Calif.
 Salt Lake City, Utah—Mrs. Howard Summerhays, 239 E.S. Temple.
 San Diego, Calif.—Mrs. E. J. Hartley, 4719 Norma Dr.
 San Francisco, Calif.—Mrs. L. J. Stookey, 3312 Scott St.
 San Jose, Calif.—Mrs. Harry Stevens, 175 S. 17th.
 Santa Barbara-Ventura, Calif.—Mrs. K. L. Von der Ahe, 199 Schoolhouse Rd., Santa-Barbara, Calif.
 Santa Monica, Calif.—Mrs. Wm. L. Tatom, 504 Glenrock, West Los Angeles, Calif.
 Tucson, Ariz.—Mrs. E. T. Nichols, III, E. Speedway.

ARMY & NAVY AUXILIARY

Chairman: Marie Tunstall Lingo (Mrs. B. H.), 1731 Lanier Pl., Washington, D.C.
 Army—Mary Burnett, Schofield Barracks, Honolulu, T.H.
 Navy—Eleanor Arden Craig (Mrs. J. E.), c/o Lt. J. E. Craig, U.S.S. Yorktown, c/o Postmaster, San Francisco, Calif.

The committee to report at the next Convention, on greater alumnae representation in Convention on matters of fraternity policy and the election of all national officers is:
 Mrs. Joseph Russell, 1310 Winston Ave., San Marino, Calif., Chairman.
 Mrs. George F. Heubeck, 4413 Rorwood Rd., Baltimore, Md.
 Mrs. W. J. Bucklee, 507 Rock Avon Rd., Narberth, Pa.
 Mrs. Harris Frazier, 540 Milton Ave., Glencoe, Ill.
 Mrs. Henry Moore, Jr., 420 Pine St., Texarkana, Tex.
 The committee which is to decide on the correct distribution of the \$2,000 voted from the alumnae fund is:
 Mrs. Roy Eblen, 1542 Asylum Ave., West Hartford, Conn., Chairman.
 Miss Elizabeth Kates, Industrial State Farm for Women, Goochland, Va.
 Mrs. Frank O. Divisek, 1257 Washington St., Denver, Colo.
 Mrs. Charles S. Potts, 3641 Haynie, Dallas, Tex.
 Mrs. Frank Douglass, 920 Shelby Ave., Seattle, Wash.

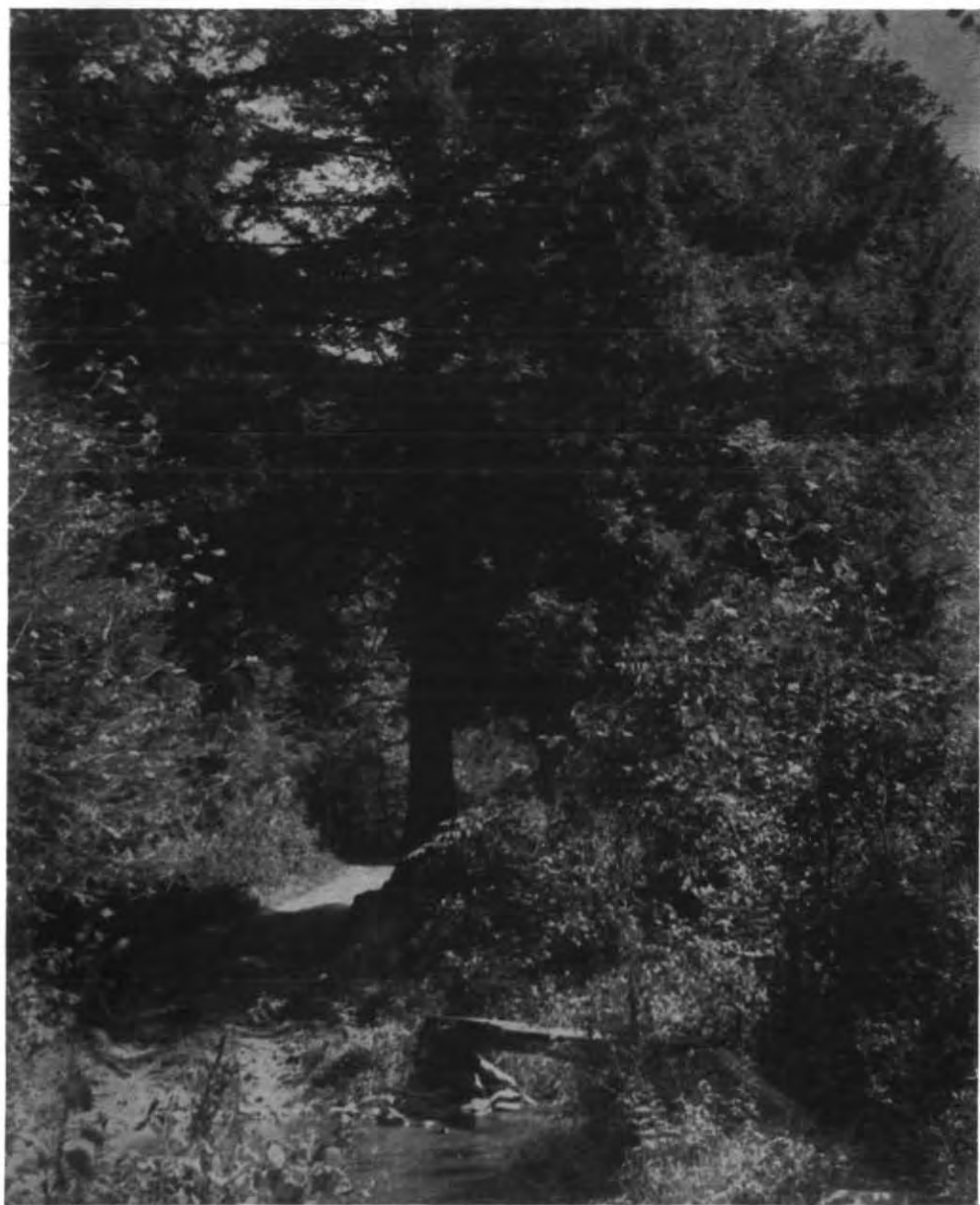

UP BASKINS CREEK, GREAT SMOKY MOUNTAINS NATIONAL PARK
Photograph by Dorothy J. MacLean, Gatlinburg, Tennessee

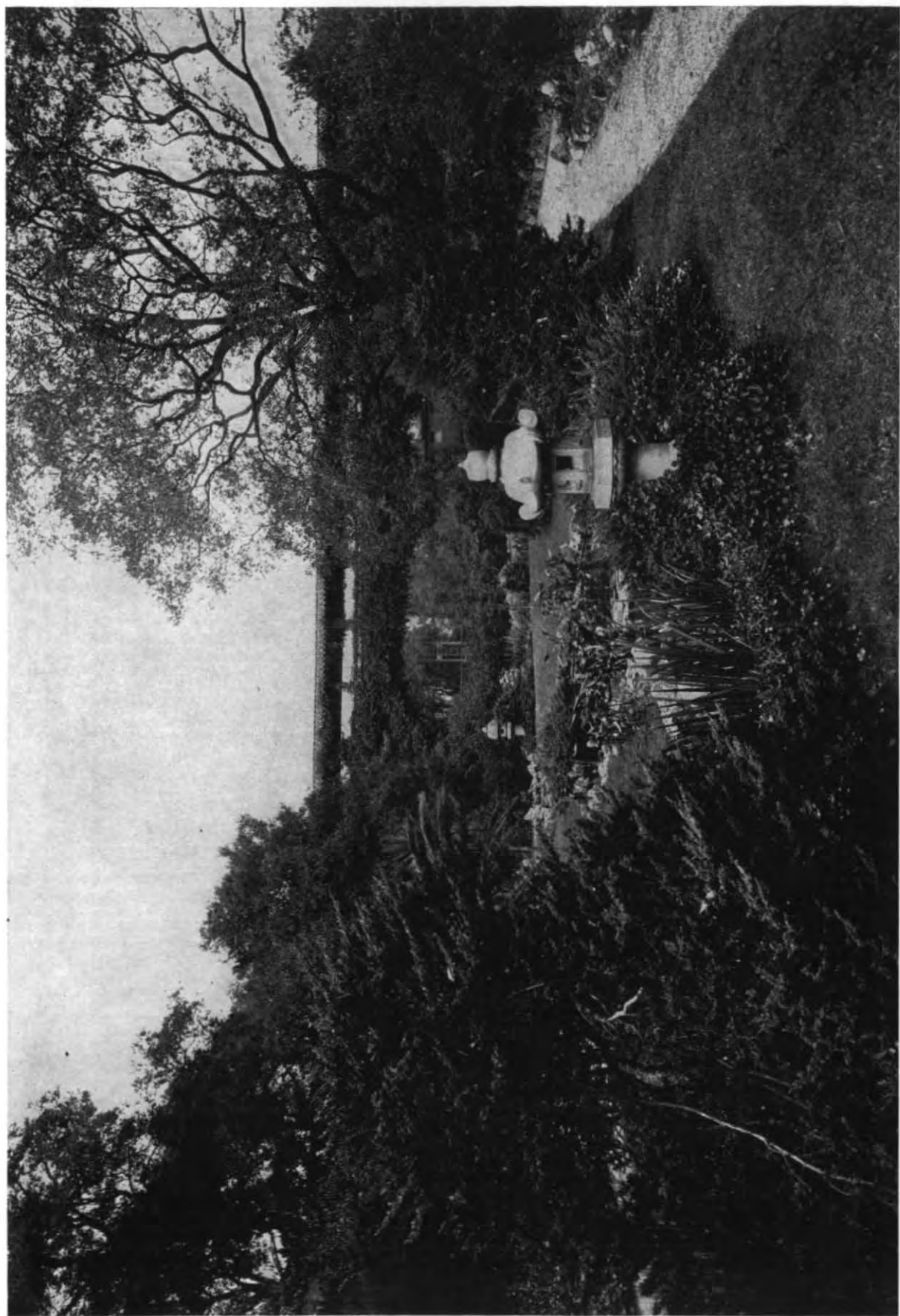

THE ARROW OF PI BETA PHI

FEBRUARY, 1940

Volume 56

Number 3

EDITORIALS

To Canada

IN PLANNING for this year we had dedicated this issue to the alumnae of $\Pi B \Phi$; but we believe that alumnae on the United States' side of the line will forgive us if we change that dedication, and give this ARROW to the Pi Phis in Canada and in all the other far-flung lands now at war.

In these trying days of wars and rumors of wars our thoughts turn often with especial affection to our girls on the Canadian side of that invisible geographical boundary, never a barrier of the spirit. In $\Pi B \Phi$ no such line has ever existed, and our five splendid chapters in Canada have been close to us in feeling, and always sources of pride since we first added a Canadian chapter, Ontario A, to our roll. Nowhere have we finer groups of women, both active and alumnae. The Editor has had the privilege of visiting the two chapters in Western Canada, has enjoyed their gracious hospitality, and has known personally many girls from the Eastern chapters, so she knows whereof she speaks!

To many of those girls in the Canadian chapters have come dark days of anxiety and trial; to all has come the necessity of sacrifice for their country. In all the war activities these girls will be found doing more than their share. To them our hearts go out in warmest admiration, with the wish to help wherever it is possible.

Pi Beta Phi is ever international in feeling. It is with pleasure that we dedicate this issue to our Canadian sisters, with an added word for all Pi Phis in warring nations beyond the seas, many of whom can no longer receive their ARROWS. Our hope is that the coming year may bring an ending, and a happy one, to the dread and tension of war days.



Of Good Publicity— and Bad

Recently there came into the Editor's hands the splendid October and November issues of the *Beta Theta Pi* magazine, and a copy of the program of the Beta Centenary, publications which must have been a source of pride to Betas everywhere. Here is the chronicle of the founding of Beta, a story of their Centenary Celebration at the place of their founding, but it is more than that. Here is the expression of the idealism, loyalty, devotion to fine tradition, that is characteristic of such fine fraternities. If only such publications might be given general circulation, what an answer they would give to the cheap publicity on the fraternity system that is sweeping the general magazines these days!

Fraternities have become news! Bad news, if we are to judge from the wave of cheap, posed, and many times faked, pictures with accompanying text more or less lurid in tone, or the bitter articles and stories, sometimes derogatory to the point of libel, which have swept through the pages of picture magazines and popular weeklies of late. Probably the readers of the ARROW have seen them, and have been incensed by them.

Perhaps we have only ourselves to blame for this! Perhaps in an excess of desire for prominence, with resultant success in rushing, we have laid ourselves wide open to the evil that fraternity publicity has become! Certainly charming college girls are a temptation to any camera! But the results are no longer by any means charming.

A solution, a middle ground, must be found. There must be some way of presenting our activities in a favorable light. We have fine chapters everywhere, living in beautiful homes or even more beautiful dormitories, under competent chaperonage; we have girls who are not only beauty queens, honorary colonels, or winners of popularity contests, but Phi Beta Kappas, Phi Kappa Phis, Mortar Boards, or members of similar organizations. If such facts

could be attractively portrayed, how different would be the impression given the world beyond the college gates!

Unfortunate indeed is it that undesirable publicity has gotten such headway. It is futile to tell our chapters that they must give to the press only the good things about their chapter life, since the editorial treatment given pictures and news items these days seems inevitably to have a derogatory tone. Drastic measures are needed, if we are to stand again in a position of real dignity in the college world and of honor in the world outside. The Editor of the *ARROW* submits as her solution that for the present at least we refrain from all publicity of any sort in the public press, except for such necessities as notices of alumnæ meetings, Founders' Day celebrations, and the like, besides such honorary elections as are mentioned above.

→ → →

On Alumnae Responsibility

Entirely too small a proportion of fraternity alumnæ are actively participating members of their alumnæ organizations!

To prove this we could give rows of statistics, but they would only display the cold fact. Whatever the reason, many who read this have not attended an alumnæ meeting for years; many have not visited a chapter or attended an initiation in a long time. Certainly out of the thousands on the lists of all fraternities, only a very small proportion have ever attended a Convention!

Come to Pasadena June 30! You will enjoy every minute of your contacts with other alumnæ, and with the active girls too. You will be fulfilling something of the responsibility that is yours as members of $\Pi B \Phi$. That responsibility you will live up to in the finest possible way if you come well informed as to the affairs of the fraternity (for these, read the *Information ARROWS* for 1938-1939), and if you give thought to the important questions which will come before this Convention for discussion. Whether as delegate or visitor, come with a background of as much knowledge of $\Pi B \Phi$ as possible. Only so will you be sharing actively in a great experience.

→ → →

From Pi Phi Pens

We know you enjoy Mrs. Jorgulesco's department of reviews of books by Pi Phi authors. We want more just like them—and it rests with the authors themselves to say whether we may have them!

If you have written a book, had an article published, or if your work has appeared in the press in any way, will you tell Mrs. Jorgulesco about it? More than that, will you have a review copy of your work sent to her? Only so can we be sure that we are not omitting anything of importance, and that Pi Phis who write are having the benefit of this publicity.

Mrs. Jorgulesco plans to send such copies on to the *National Historian*, to be placed in the library of Pi Phi authors which Mrs. Brown is gathering—an idea that pleases us very much, and that may some day be given a really national setting, we hope.

→ → →

With Thanks

We say thank you to those who have so generously loaned us the cuts which appear in this issue; to the Huntington Hotel, which had fine new cuts made especially for us, to the Union Pacific Railroad, which will run our Special Train from Chicago, to the list of railroads whose suggestions for homeward-bound trips appear in this issue, and to *Banta's Greek Exchange* for the cuts accompanying the story of National Panhellenic Congress.

In our November issue we neglected to give credit to Sophie Parsons Woodman, New York B, for her picture of the Sun Dial at the New York Fair. It is a fine example of her always beautiful photographic work, which has often appeared in the *ARROW*.

Come to Convention, Huntington Hotel, Pasadena, California, June 30-July 6.

Odile Taylor Alford

We'll See You at Convention

The Convention Committee Sends Its Greetings

ARE YOU coming to Pasadena June 30th? Here are some of the reasons why you must not miss this Convention. We include such announcements as are ready up to the time we go to press, so that you may be planning your trip to California, and even making your choice of return routing if you come by rail. Any questions not covered in this issue, or points not included in the registration blank in this issue, will be answered if you will write to the Convention Guide.

The Committee chosen by the hostess clubs in the vicinity of Los Angeles has been hard at work, in cooperation with the management of the Huntington Hotel. They promise great things!

We present the committee in charge, which is headed by the Convention Guide as chairman.



GRACE POST

Rex Photo

PASADENA ALUMNÆ CLUB CONVENTION GUIDE: GRACE POST

Grace Post was initiated into Washington B, October 26, 1912, and in 1914 transferred to California A. Since graduation she has served the fraternity in various ways: as Corresponding Secretary of the Los An-

geles Alumnæ Club; President of the Pasadena Club; member of the Committee on Fraternity Study and Examinations for Mu Province; Convention Guide in 1929; Treasurer of the Settlement School 1929 to 1934.



HENRIETTA SHATTUCK WILBUR

LOS ANGELES ALUMNÆ CLUB
HENRIETTA SHATTUCK WILBUR
(MRS. LYMAN D.)

Henrietta Shattuck Wilbur was initiated February 10, 1917, into Colorado A and transferred to California B. She has maintained an active interest in $\Pi B \Phi$ through membership in the Los Angeles Alumnæ Club, where for two years she held the office of Treasurer. For the past three years she has been an alumnæ representative on the California Gamma Advisory Board.

SANTA MONICA ALUMNÆ CLUB
LAHOMA VINCENT CURRAN (MRS. J. E.)

Lahoma Vincent Curran was initiated into Oklahoma B on March 17, 1928. Awarded diamond recognition pin for highest freshman grades; delegate to 1929 convention at Huntington Hotel, Pasadena; president of



LAHOMA VINCENT CURRAN

chapter 1929-30. Vice-president and Settlement School Committee chairman of Santa Monica Alumnae Club 1938-39; now serving as President. Pictured last in ARROW in 1929 with letter on "What I expect to gain



LOUISE SQUIER McGRANAHAN

from Convention," chosen from those of delegates.

LONG BEACH ALUMNÆ CLUB

LOUISE SQUIER McGRANAHAN (MRS. J. H.)

Louise Squier McGranahan was initiated into Oregon B on December 15, 1922. Since coming to Long Beach, California in 1928 she has been very active in the Long Beach Alumnae Club. She was the Club Treasurer for 1938-39. This year Mrs. McGranahan was elected President of the Long Beach Club, and recently was elected $\Pi B \Phi$ representative to serve on the Panhellenic board for the ensuing year.



EVELYN TOWLE OGBORN

GLENDALE ALUMNÆ CLUB

EVELYN TOWLE OGBORN (MRS. RALPH F.)

Evelyn Towle Ogborn was initiated into Nebraska B chapter March 19, 1924. After leaving the University of Nebraska she was engaged in newspaper work in Sheridan, Wyoming until June 1930. Married Ralph F. Ogborn and moved to Glendale, California. While in Glendale, became active in Alumnae Club work, and served as president of the club during 1934-35.

TENTATIVE CONVENTION PROGRAM

Sunday, June 30

- Afternoon Panhellenic Tea
Evening Opening Meeting

Monday, July 1

- 9:30 A.M. Joint alumnae and active session
2:00 P.M. Regular session
8:00 P.M. Model initiation, following the model pledging

Tuesday, July 2

- 9:30 A.M. Opening Alumnae Department session
9:30 A.M. Active session (with speaker)
1:00 P.M. Convention Picture
2:30 P.M. Separate sessions, discussion groups
6:00 P.M. Fancy Dress Parade with dinner served around the swimming pool
8:30 P.M. Stunt Night

Wednesday, July 3 Recreation Day

- Evening Musicale

Thursday, July 4

- 9:30 A.M. Regular session—Extension
2:00 P.M. Separate sessions, discussion groups
7:00 P.M. Formal Dinner honoring Deans of Women in Mu Province and
all Pi Beta Phi Deans at Convention
8:30 P.M. Settlement School Program

Friday, July 5

- 9:30 A.M. Separate sessions (with speakers)
2:00 P.M. Separate sessions
8:00 P.M. Banquet

Saturday, July 6

- 9:30 A.M. Regular session

→ → →

Beatrice Stephenson Purdunn, Illinois Z, chairman of Stunt Night, announces: "The Stunt Show will take place the Tuesday night of Convention, July 2. This year only six stunts will be chosen and we hope to have one of the best Stunt Night Programs that has ever been presented. Full instructions to chapters will be sent to chapter delegates the last of February."



S. W. ROYCE,
PRESIDENT AND MANAGER

"Where the Sunshine spends the Winter"

FOREIGN OFFICES
PARIS: 11 RUE DE CASTIGLIONE
LONDON: 23 HAYMARKET, S. W. 1.

THE HUNTINGTON

PASADENA, CALIFORNIA

January 5, 1940

Miss Amy Burnham Onken, Grand President
Pi Beta Phi
Chapin, Illinois

My dear Miss Onken:

As I told you last summer when you made your reservation at The Huntington, we are all very happy that Pi Beta Phi is returning here for another convention. My entire staff as well as the permanent guests, many of whom were in residence here when your fraternity convened at The Huntington in 1929, are looking forward with keen anticipation to the arrival of the Pi Phis next June. We shall be renewing our friendships with many of you and it will likewise be a happy occasion for us to welcome your newer members.

During both your Grand Council meeting and the Convention The Huntington will be in every respect a "Pi Phi house." We stand ready to obey your slightest wish, and it is our earnest desire to make this forthcoming convention the most successful in the history of Pi Beta Phi. You were the first sorority group to select The Huntington for your headquarters. You are likewise the first of the Panhellenic sororities to nominate The Huntington the second time for convention headquarters. Personally, I hope we will have the privilege of serving in that Capacity many times in the future.

With the Season's Greetings to you and each and every member of Pi Beta Phi, and looking forward to meeting all of you next summer, I am

Yours very sincerely,

SWR:O



From the Huntington Management

Between sessions of the Π Β Φ conclave at The Huntington in Pasadena this June, delegates are going to find plenty to see and do—right on the hotel grounds.

The Huntington can be more aptly described as a huge country estate where all the facilities for delightful living and recreation are immediately available.

Situated as it is, in its own 29-acre park on the crest of distinctive Oak Knoll it offers a delightful view of the San Gabriel Valley. On these grounds you'll find championship tennis courts, a delightful swimming pool, the famed Picture Bridge and the mysteriously beautiful Oriental Gardens with its myriad winding paths and fetching bridges. In addition to these there are other spacious gardens, such as the famous "horse-shoe" in the front of the hotel and the patio. Ping pong, badminton, and a sporty little putting course are also available whenever the mood strikes you.

Of course the pool will probably be the center of attraction. It is a beautiful spot, surrounded on three sides by an amphitheatre of flowers and shrubs. Across the other side, high above, goes the Picture Bridge, a handsome covered structure built of California redwood, which in May and June is literally buried under the gorgeous wisteria vines. Then, just before you dive into the championship pool, take a look behind you, through and under the bridge, into the Oriental Gardens. You may have trouble deciding just which way you want to dive!

You'll like the great public rooms inside the hotel, too. The dining room is famous both for its size and beauty—although the wonderful meals served leave scant time for admiration of mere material things! Nor will you want to overlook the cozy possibilities of the lobby for renewing friendships and making new ones. Gathering around the piano in the wee small hours of the morning to sing "Ring, Ching, Ching" will be an occasion you will never forget.

True, the convention is *the* thing—but—in the meantime you will have fun planning

your trip and we'll have swell fun getting ready to make your stay at The Huntington a most enjoyable one.

HOTEL RATES

The Huntington Hotel has made a special American plan rate of \$6.50 per day for Pi Beta Phi's attending Convention, and for friends or relatives who may come with them, two in a room with adjoining bath. For those not staying in the hotel the meals will be: Breakfast \$1.00, Luncheon \$1.25, and Dinner \$1.50, plus sales tax.

RECREATION

As you will notice from the Convention Program, Wednesday, July 3, is to be given over to Recreation. The Committee on Recreation is planning a day full of varied interests that should include every one. A specially conducted trip to Santa Catalina Island; giving you a chance to view Los Angeles Harbor, one of the chief ports on the Pacific Coast, a thirty mile ocean trip, a chance to gaze at the wonders in the bottom of the ocean from a glass bottom boat, or perhaps you will want to take your first swim in the Pacific. Or perhaps you'd prefer a bus trip through Hollywood with a visit to Universal City and the beach. Then there is the Huntington Art Gallery with its wonderful collection of books and paintings. But if you wish to stay at the hotel there will be tennis, golf putting, and swimming or a game of bridge in the lobby. More details and particulars concerning it all will appear in the May ARROW.

CLOTHES FOR CONVENTION

Here's what we shall need in the way of clothes at convention; for daytime wear sports clothes, one afternoon dress (short); there will be two formal dinners, and don't forget your costume for the Fancy Dress Party; if you swim, then bring your bathing suit. In California the summer nights are practically always cool so be sure to bring a coat, and you'll surely need it if you plan to visit the Fair in San Francisco.

→ → →

November, 1933

Mrs. Purdunn requests that several copies of the ARROW for November 1933 be sent to her at Central Office. If you can spare your copy of that issue, you will be conferring a great favor.



BOATING,
LAKE MEAD,
BOULDER DAM

The Special Train

Grand Council has selected the official route for the trip to Pasadena—the North Western from Chicago to Omaha and the Union Pacific Railroad, the "Overland Route," from Omaha to Pasadena. It will again be in charge of Nina Harris Allen (Mrs. Ford J.), Illinois B.

The train leaves at 9:45 P.M. Thursday night, June 27.

On any transcontinental journey to the Pacific Coast, one of your greatest thrills will come when you board the Overland Route train at Chicago. For it is then that you first realize you are getting into the real West, starting to glide over the great plains region which precedes the climb into the Rockies and over the Continental Divide.

Through the night the train will be wending its way through the fertile agricultural states of Illinois and Iowa, crossing the mighty Mississippi, the Red Man's "Father

of Waters," which flows between them.

We'll have a half-hour in Omaha, while other members of our party are arriving from Minneapolis, St. Paul, St. Louis, and other places.

From here on, things will be definitely "on the up," if you'll pardon the pun, and as the sun is setting ahead of us (we hope in one of the Midwest's famed sunsets, known to be the most beautiful in the entire country) the elevation rises steadily, and we arrive in Laramie, Wyoming, at 9 o'clock Friday night.

Early next morning the train pulls into beautiful Salt Lake City, the imposing and distinctive capital of Utah. Coming into this historically famous city we get a grand view of the Mormon Temple, with its beautiful spires, towering majestically above everything else. After a brief stop, we're on our way again, and soon the Great Salt Lake

DOWN STREAM VIEW,
BOULDER DAM



● **Talk Convention**

● **Plan Convention**

● **Come to Convention**

● **Make Your Reservations NOW!**

Register ● Pi Beta Phi ● The Huntington, Pasadena, California

***Mail to: Grace Post, Convention Guide
707 North Marengo Avenue, Pasadena***

Name

Address City State

Delegate, national officer, or visitor

Chapter Class

Coming to convention by train or auto?

If coming by train, will you take the Special, at

.....

Hotel rates include all lodgings and meals, American Plan, see page for rates.

Roommates	Name	Address	Chapter
.....
.....

Guests expecting to visit convention for a day or so, but not planning to stay for entire time, please indicate accommodations desired and length of stay.

looms ahead in the distance, the largest inland body of salt water in the world.

Soon after passing through Lund, Utah, the state line of Nevada is crossed and our train will begin its descent into a series of beautiful gorges, known as the Nevada Canyons. Winding down through the mountains the road forms a horseshoe curve which presents some striking car window views.

Then, for one of the really thrilling highlights of our trip, we arrive at Las Vegas, Nevada, 5:45 Saturday afternoon, where we immediately board a roomy, comfortable bus for a side-trip to famous Boulder Dam, only 22 miles to the East. There, we'll see beautiful, blue Lake Mead, formed by construction of the Dam—We'll take an enlightening trip through the great Power House—We'll marvel at the entire sight of Boulder Dam.

Arriving in Las Vegas at 9:30 that evening, we'll have a little time to explore that colorful, lively city—leaving at 10:00. We arrive at beautiful Riverside, California in the morning, going to delightful Mission Inn for breakfast and inspection of this most interesting resort with its marvelous collection of art objects. We depart at 11:45 A.M. and arrive in Pasadena, 2:15 that afternoon.

A glorious beginning to a happy convention!

SPECIAL TRAIN SCHEDULE UNION PACIFIC RAILROAD

Leave Chicago	9:45 P.M.	Thursday, June 27
Arrive Omaha	9:15 A.M.	Friday, June 28
Leave Omaha	9:45 A.M.	
Arrive Laramie	9:00 P.M.	
Leave Laramie	9:10 P.M.	
Arrive Salt Lake	7:00 A.M.	Saturday, June 29
Leave Salt Lake	8:30 A.M.	
Arrive Las Vegas	5:45 P.M.	
Leave Las Vegas (buses)	6:00 P.M.	
Arrive Boulder Dam	7:15 P.M.	
Leave Boulder Dam (buses)	8:15 P.M.	
Arrive Las Vegas	9:30 P.M.	
Leave Las Vegas	10:00 P.M.	Saturday, June 29
Arrive Riverside	7:45 A.M.	Sunday, June 30
Leave Riverside	11:45 A.M.	
Arrive East Los Angeles	1:30 P.M.	
Leave East Los Angeles (bus)	1:35 P.M.	
Arrive Pasadena (bus)	2:15 P.M.	

Suggested Post Convention Trips

"A" This itinerary without extra cost on round trip tickets.

No. 1

Leave—Los Angeles, Southern Pacific, 8:15 A.M., Sunday.

Arrive—San Francisco, Southern Pacific, 6:00 P.M., Sunday.

Leave—San Francisco, Southern Pacific, 8:35 P.M., Monday.

Arrive—Chicago, North Western, 8:30 A.M., Thursday.

No. 2

Leave—Los Angeles, Southern Pacific, 9:00 P.M., Sunday.

Arrive—San Francisco, Southern Pacific, 9:00 A.M., Monday.

Leave—San Francisco, Southern Pacific, 8:35 P.M., Monday.

Arrive—Salt Lake City, Union Pacific, 8:20 P.M., Tuesday.

Leave—Salt Lake City, Union Pacific, 6:35 P.M., Wednesday.

Arrive—Chicago, North Western, 8:30 A.M., Friday.

Trains

No. 1

Los Angeles to San Francisco—"Daylight Limited"

San Francisco to Chicago—"Overland Limited"

No. 2

Los Angeles to San Francisco—"The Lark"

San Francisco to Salt Lake City—"Overland Limited"

Salt Lake City to Chicago—"Los Angeles Limited"

Returning via San Francisco

You will want to plan to include San Francisco and a visit to the Golden Gate Exposition in your itinerary. Let us suggest and recommend some hotels at which you might wish to stay while in San Francisco:

Fairmont:	Single with bath \$4.00
	Double with bath \$6.00 and \$7.00
	Note: \$2.00 for each extra person in each room.
St. Francis:	Single with bath \$5.00
	Double with bath \$7.00 and \$8.00

Palace: Single with bath: \$4.00, \$4.50, \$5.00, \$5.50

Room for two, with double bed, & bath: \$6.00, \$6.50, \$7.00, \$7.50, \$8.00

Room for two, with twin beds, & bath: \$7.00, \$7.50, \$8.00, \$10.00

Note: \$2.00 for each extra person in each room.

All prices quoted are European plan.

Via Northern Pacific:

AFTER CONVENTION—THE NORTHWEST!

Since one may travel in a wide circle around America, on a round trip summer railroad ticket, for the same rail charge as a straight-as-an-arrow ride in both directions, a lot of Pi Phis ought to be thinking:

1—When I go to Southern California for our Pasadena convention, I'll see northern California, Oregon, Washington and the Northwest on the same trip.

2—So—when I get my ticket for Pasadena, I'll specify "Westbound—via the Pi Beta Phi Special from hometown via C. & N. W.-U. P. Eastbound, from Los Angeles to San Francisco and Portland on the Southern Pacific; Portland to Seattle and St. Paul on the Northern Pacific; St. Paul to Chicago on the Burlington."

There will be special $\Pi B \Phi$ Pullmans returning through the Northwest, after Pasadena; the Northern Pacific is arranging:



28 RANGES OF MOUNTAINS ON THE NORTHERN PACIFIC

For those who want such things:

Golden Gate Exposition 50¢; Sightseeing tour in San Francisco \$2.25; Portland sightseeing \$1.25; Seattle sightseeing 90¢ to \$2.00; Victoria, B.C. sightseeing \$1.00; Free steamship cruise, Seattle to Victoria.

Via Rock Island-Southern Pacific:

For a different and interesting return route from your convention in Pasadena in 1940, you should return via Rock Island-Southern Pacific "Golden State Route." Stopover Phoenix, Tucson, Arizona or see Carlsbad Caverns at El Paso, Texas, one of the seven wonders of the world, or, if returning via San Francisco, stop over at Colorado Springs, or Denver, then enjoy a real ride on Rock Island new streamline "Rocky Mountain Rocket" to Chicago. No additional charge for diverse routing of your ticket via these routes.

Via Canadian Pacific:

Out from its berth at Seattle moves the yacht-like *Princess* liner of the Canadian Pacific B.C. Coast service, across Puget Sound and past myriad islands of the Strait of Juan de Fuca to the lovely capital of British Columbia, Victoria, where every bit of ground is a garden.

A night boat carries travellers to Vancouver, its harbor guarded by the crouching peaks, The Lions. A drive through Stanley Park and then to the Canadian Pacific train which winds up the Fraser Canyon.

Via Santa Fe:

This is a personal invitation to become a member of our first all-expense $\Pi B \Phi$ post-convention educational tour.

Aside from our regular convention, we have arranged a special educational tour. This tour differs from other all-expense tours in that we are traveling with friends. Particular care has been taken in arranging this tour to embrace the most scenic points at an absolute minimum cost.

Day-By-Day

July 6. Transfer to Santa Fe station after lunch. Leave Pasadena 2:30 P.M.

July 7. Arrive San Francisco 7:00 A.M. Transfer to Empire Hotel for breakfast and assignment of rooms. Leave 9:00 A.M. for trip to Muir Woods National Monument

and the abode of the giant Redwoods via Golden Gate Bridge, and to summit of Mt. Tamalpais. Luncheon en route. Return about 3:30 P.M.

July 8. Morning sight-seeing tour of San Francisco and environs. Afternoon free. Leave 8:00 P.M. for Los Angeles.

July 9. Breakfast in diner. Arrive Los Angeles 8:10 A.M. Transfer to Clark Hotel. All-day trip to Catalina Island.

July 10. Free time in Los Angeles.

July 11. Morning sight-seeing tour of Los Angeles, Hollywood, Beverly Hills and beaches. Leave Los Angeles 2:00 P.M.

July 12. All day at Grand Canyon.

July 13 and 14. En route home.

Schedule

July 6—Lv. Pasadena, 2:30 P.M., Santa Fe

July 7—Ar. San Francisco, 7:00 A.M. Santa Fe

July 8—Lv. San Francisco, 8:00 P.M. Southern Pacific

July 9—Ar. Los Angeles, 8:10 A.M. Southern Pacific

July 11—Lv. Los Angeles, 2:00 P.M. Santa Fe

July 12—Ar. Grand Canyon, 8:00 A.M. Santa Fe

July 12—Lv. Grand Canyon, 8:00 P.M. Santa Fe

July 14—Ar. Chicago, 8:50 P.M. Santa Fe

Tour Costs (Exclusive of Rail)

2 Persons sharing lower standard berth, each \$62.32.

1 Person using lower standard berth, \$75.32.

1 Person using upper standard berth, \$69.12.

What Above Costs Include

Pullman accommodations as selected. All meals en route; three meals in San Francisco, and four meals in Los Angeles. Transfers of passengers and baggage. Sight-seeing trip to Catalina Island, City trip to Los Angeles and San Francisco and sight-seeing trip to Muir Woods. Hotel accommodations two to room, twin beds, with bath. Also services of a trained escort to handle all details throughout the tour.

Not Included

Tour costs shown do not include rail ticket. Your local ticket agent will sell rail ticket from your home town, via route of the tour, and returning to your home town, including Grand Canyon side trip.

→ → →

Registration Fee

The registration fee has been set at \$5.00. This will include tips and the *Daily* for all those who are at The Huntington, and the banquet and the *Daily* for all those who come in from the outside or who live at home. The only exception to the requirement for the entire registration fee will be that any Pi Phi may attend the initiation program without having paid a registration fee and that those who attend the banquet only will pay \$3.00 which will include the banquet and the registration fee for that one function only.

→ → →



THE PORTICO AT THE GREENBRIER

The Twenty-Sixth National Panhellenic Congress

By AMY BURNHAM ONKEN, *Pi Beta Phi Delegate and Chairman of New N.P.C. Committee on Publicity*

NO MEMORIES of the Twenty-sixth National Panhellenic Congress are more or will be longer cherished than those of the gracious and delightful hospitality of the hostess fraternity, $\Delta \Delta \Theta$, and of the equally gracious and quietly efficient presiding and the unfailingly apt comments of its delegate, Violet Young Gentry, Chairman of the Congress. No fraternity could have made more evident its loyalty to the ideals and principles of fine interfraternity relations. The fraternity world congratulates ΦM as it wishes the members and chapters who have been $\Delta \Delta \Theta$ the utmost happiness and inspiration in their new fraternity affiliation.

Mrs. Gentry, in opening the Congress, set a high goal for it when she said:

"... There will probably never be a time in our fraternity leadership when you and I will feel the burden of responsibility we face, today. Dr. Isaiah Bowman, President of Johns Hopkins University, said in a recent address: 'We are living in the dark hour of a gifted age.' And like one of our younger philosophers, we will probably feel the urge to look at every beautiful thing twice, and to inhale each moment as if it were a gardenia."

"We cannot, of course, settle the pending problems of the world, but we can, through the influence of our programs, help our college women adjust themselves to a difficult time. We can give a sense of security and hope that the college woman of today will be permitted to live the life for which she is being trained, in a world of order.

"We have come here today to take a new sounding of our position, to try to discover, if we can, what kind of a college world we will be expected to serve during the next decade, and our discussions, we hope, will lead us to the best conclusions on how we can most usefully render that service."

The one hundred and six fraternity officers present at The Greenbrier, White Sulphur Springs, November 2-4, 1939, found much to arouse their interest and thoughtful consideration in the special programs which brought to the Congress Dr. C. S. Marsh, $B \Sigma I$, Vice-President of The American Council on Education, who spoke on "Some Trends in Collegiate Education"; Dr. Harry Stanley Rogers, $A T \Omega$, Chairman of The National Interfraternity Council, who discussed "The Coordination of College and Fraternity Objectives"; Miss Sarah Blanding,

K K Γ, Dean of Women at the University of Kentucky and President of the National Association of Deans of Women, who reminded fraternity officers of "Some Problems on which National Panhellenic Congress and the College Administration can Cooperate"; Mrs. Arthur Vandenberg, Δ Γ, who discussed informally "Diplomatic Wives from the War Zone"; and Mrs. Schuyler Foster, Α Ξ Δ, who claimed that "Women's Work is Just Begun." Vera Edwards, an active Α Δ Θ from Brenau College, twice delighted the Congress at luncheon with her lovely singing, and Elizabeth Medert Taylor, Α Δ Θ alumna, gave the banquet guests an interesting and unusual experience when she led them in "Crystal Notes," group singing accompanied by their own intriguing music made on glasses. Charming colonial dames welcomed each fraternity officer to the Α Δ Θ reception and in the warmth of their greeting established the theme of the happy, informal time-together which made the evening one of such pleasure for everyone. The negro quartette's beautiful singing of old melodies made the guests long to join with them but even just watching the clever tap dancing of the Greenbrier negro boys and girls made most fraternity representatives breathless.

Breaking the precedent which has kept the meetings of N.P.C. Editors limited to editors, this Congress found the editors acting as hostesses for the luncheon at which the topic of "Fraternity Publicity" was discussed. Mrs. Alta Saunders, Δ Γ, Chairman of the Editors' Conference, presided and introduced Helen Bowers, K K Γ, who was in charge of the program. The question: "Do you Feel that any Planned Organized Publicity Under the Present Set-up can be Successfully Carried on by N.P.C.?" was introduced by Amy B. Onken, Π Β Φ Delegate, and was discussed by Mrs. Leland Leland, Α Ο Π Editor; Mrs. Laurence Keltner, Α Δ Π Editor; and Mrs. George F. Thomson, Α Φ Editor; while the question: "Do You Feel that A Skilled and Paid Professional Staff Should be Engaged for Publicity for N.P.C.?" was introduced and discussed by Mrs. Roy Pinkerton, Γ Φ Β Editor.

Out of hours, the delegates appreciated greatly the hospitality evident in Chi Omega's informal, midnight party; Kappa Alpha Theta's story-writing breakfast; and Pi Beta Phi's greetings from its Settlement School.

The Constitution of National Panhellenic

Congress says that the object of the association is, "To maintain on a high plane fraternity life and interfraternity relations, to cooperate with college authorities in their effort to maintain high social and scholarship standards throughout the whole college, and to be a forum for the discussion of questions of interest to the college and fraternity world." Adherence to this established purpose means that the greatest value of any Congress lies not in its legislation, which is necessarily limited in scope, but instead in the interchange of ideas and methods and in the fostering of interfraternity friendships. The official "Report of the Twenty-sixth N.P.C." will give in detail all recommendations passed by the Congress, and will be available to all N.P.C. fraternities, their chapters, and their alumnae groups. A few of the adopted recommendations in which the greatest interest was shown are:

"That the Ten-Year Plan of Progress Committee" (whose name was later changed to The Plan of Progress Committee) "be authorized to plan a program for one day at the next N.P.C., using the report submitted to the 1939 N.P.C. as a guide" and "That the program cover the discussion of the function of fraternities on a campus and of organization technique for N.P.C. and for College Panhellenics."

"That a Rushing Committee be appointed by N.P.C. to effect a program to develop and improve rushing systems in schools which have expressed a desire for help and experimentation, based upon systems recommended in the report of the Rushing Survey Committee with variations suitable to specific cases" but "That the unanimous consent of all N.P.C. Grand Councils concerned be required for conducting any such experiment in rushing."

"That N.P.C. be open-minded on rush systems and while encouraging early rushing for a majority of schools, nevertheless accepting deferred rushing where it works satisfactorily and also encouraging experiments toward better and simpler rushing systems."

"That N.P.C. affirm its belief in the principle of limitation."

"That member fraternities request their members to resign from discriminatory organizations on their campuses."

"That N.P.C. not approve of a change in rushing rules during a given rushing season."

"That portions of Mary Alice Jones' 'Women's Fraternities as Character Building Organizations' be made available to fraternity officers."

"That all printed lists of N.P.C. with the exception of that in the Constitution of N.P.C. be made in alphabetical order."

"That a committee be appointed to handle problems arising from unfavorable fraternity publicity and to disseminate to the general public information on the value of fraternities."

mittee on Eligibility and Nationalization of Social Groups be authorized to complete details of such an organization and report same to the next N.P.C."

"That N.P.C. agree not to enter the fields already occupied by the Association of Education Sororities, and agree to consider as the field for the Association of Education Sororities the institutions accredited by the American Association of Teachers' Colleges."

National Panhellenic Congress appreciates



NEW N.P.C. OFFICERS

Mrs. Burnaugh, Beta Sigma Omicron, Secretary
Mrs. Moore, Theta Upsilon, Chairman
Mrs. Cunningham, Phi Omega Pi, Treasurer

"That the incoming Committee on City Panhellenics stress the importance of the definite function of City Panhellenics and the responsibility of creating in the public mind recognition of the true purpose of College Panhellenic Fraternities."

"That City Panhellenics be encouraged to promote a better alumnae understanding of recent fraternity developments and trends" and "That they be encouraged to strive for greater interfraternity cooperation."

"That N.P.C. go on record as approving a cooperative, non-governing affiliation with the Women's Professional Panhellenic Association, The Association of Education Sororities, and similar National Associations, in the collegiate field. That the objectives of such an affiliation be to further the welfare of fraternity women by giving greater emphasis and more widespread recognition to fraternity standards, and safeguard and point the direction of future fraternity life in the educational system" and "That the Com-

the splendid service given by Judge Anna-belle Matthews, Φ M, parliamentarian for the Congress, and by Mrs. Carl Benninghoven, Grand President of $\Lambda \Delta \Theta$, and her Hostess Committee. It pledges its cooperation to the incoming Executive Committee of National Panhellenic Congress: Mrs. John H. Moore, Θ Y, Chairman; Mrs. M. C. Burnaugh, B Σ O, Secretary; and Mrs. George Cunningham, Φ Ω Π , Treasurer.

In *The Illini Fraternity Graphic*, issued by the Interfraternity Council and the Panhellenic Council of the University of Illinois, Dean Maria Leonard, Π B Φ , is quoted as saying: "Fraternities and sororities are laboratories of 'give and take.'" This might as truly be said of the sessions of a National Panhellenic Congress. It is hoped that from the laboratory of the 1939 N.P.C. there will come something which will insure the continued growth and service of the college fraternity.

Editors' Meeting of N.P.C.

BREAKING all precedents Violet Young Gentry, as chairman of N.P.C., asked the editors to take charge of arrangements and program for the Saturday luncheon of

the Congress. Alta Gwinn Saunders, $\Delta \Gamma$, chairman of the Editors' Conference, accepted the responsibility and asked Helen Bower, $K K \Gamma$, secretary of the Editors' Conference to carry on.

After introducing the editors, Mrs. Saunders turned the meeting over to Helen Bower, new chairman of the Editors' Conference. Miss Bower presented Amy Burnham Onken, $\Pi B \Phi$, whose program is presented elsewhere in her report of the Congress.

For the editors themselves there were two most helpful sessions of shop talk. The dinner Thursday evening was in charge of Adèle Taylor Alford, Editor of the *ARROW*, and Hazel Whitaker Vandenberg, $\Delta \Gamma$, and Jackie Martin, $\Delta \Gamma$, photographic and art director of the *Washington Times* and *Washington Herald*, were special guests. Miss Martin talked of cameras, film, exposures, flash guns, flash bulbs, developing, composition, makeup, the use of color and the use of white space around pictures or type. Editors are apt to be hunting for cameras that will make the pictures Miss Martin says are possible even for an inexperienced operator.

The Friday noon meeting was a down to earth exchange of information and ideas.

Officers of the Editors' Conference for the biennium are Helen Bower, $K K \Gamma$, chairman and Christelle Ferguson, $X \Omega$, secretary-treasurer.



Christelle Ferguson, $X \Omega$, and Helen Bower, $K K \Gamma$, incoming and outgoing chairmen of Editors' Conference.



Panhellenic Again at New York Fair

Miss Beatrice Ecks, of $\Pi B \Phi$, is representing the Fraternity Women's Committee for the New York World's Fair on the central board of the various college groups who sponsored the College Hospitality Headquarters at the Fair last summer. At a recent meeting of the representatives of these groups at the Beekman Tower, it was voted unanimously to continue the center in the Home Furnishings Building at the Fair for another year, with the different services, including the taking of telephone messages, which were offered.

During the summer months, 4,885 college

women registered at the College Headquarters, representing 438 colleges, among them 39 foreign universities, and since many of these women returned several times, it is estimated that the total number of visitors to the headquarters was some 15,000.

The Fraternity Women's Committee is looking forward with pleasure to another summer of "hospitality" and hopes to greet hundreds of fraternity women from other sections of the country both at the College Headquarters at the Fair and at the Beekman Tower.

SCHOLARSHIP SECTION

Pi Beta Phi Scholarship Honor Roll

THE SCHOLARSHIP COMMITTEE is very proud of the scholastic achievement of the following members of $\Pi B \Phi$ Fraternity. Each of these members either made the highest average in her chapter or the greatest improvement in grades.

We are sorry that some chapters failed to get the report to us in time for publication.

MARIE BORRIES,
National Scholarship Chairwoman

SPRING TERM 1938-1939

<i>Chapter</i>	<i>Member with Highest Average</i>	<i>Member Making Greatest Improvement</i>			
Maine A	Charlotte White	Mary Curran	Florida A	Jane McCarty	Louise Miller
Vermont A	Priscilla Bateson	Elizabeth A. Dunning	Georgia A	Alice Louise Hamlin	Dorothy Roberts (Tie)
Vermont B	Elizabeth Taylor	Frances Fuller	Wisconsin A	Mary Jane Groth	Barbara Lyon
Mass. A (Tie)	Martha Taylor	Beatrice Whitcomb	Manitoba A	B. Gray	C. Clubb
Ontario B	Eleanor McRae	Elsie Gillies	N. Dakota A	Phyllis Sweetland	Joyce Umlauf
Ohio A	Helene Smith	Helen Merrick	Minnesota A	Margaret Dowell	Mary Jane Bengston
Maryland A	Barbara Vliet	June Harris	Iowa A	Margaret Bridger	Margaret Smith
Columbia A	Eleanor Bonham	Marjorie Mathews	Iowa B	Mary Eleanor McKee	Annabelle Wilson
Virginia A	Sarah Allen Cofer	Margaret Hicks	Iowa F	Ann Koebel	Lavinia Blake
Virginia F	Martha Johnson	Margaret Palmer	Iowa Z (Tie)	Shirley Briggs	Annabelle Anderson
N. Carolina B	Virginia Haile	Farrar Babcock	S. Dakota A	Florence Green	Elizabeth McCann
N. Carolina A	Lillian Dowling	Edith Wilson	Kansas B	Marjorie Townsly	Eleanor Jones
Michigan A	Kathryn Ann Pierce	Barbara Teall	Colorado A	Dorothy Green	Ruth Drinkwater
Michigan B	Barbara Heath	Jean Johnson	Colorado B (Tie)	Suzanne Gillis	Betty Ray Thibodeau
Indiana A	Rosemary Chappell	Margaret Parrish	Wyoming A	Mary Elizabeth Ellis	Frances Holliday
Indiana B (Tie)	Margaret Lou May	Lune Caldwell	Oklahoma B	Marcia Jane Stalman	Hope Powell
Indiana F	Ann Hopman	Eulette Francis	Montana A	Frances Holliday	Katherine Kittrell
Indiana A	Margaret Parrish		Idaho A	Teddy Price	Loraine Hansen
Indiana A	Katherine Mounce		Wash. A	Bernice Howell	Dorothy Johnson
Alabama A	Eulette Francis		Wash. B	Loraine Hansen	Janet Steward
			Oregon A	Peggy Milne	Eleanor Collier
			Oregon B (Tie)	Geraldine Dyer	Eleanor Eakin
			Calif. A	Betty Riesch	
			Calif. B	Betty Anderson	
			Calif. F	Mae Calloway	
			Calif. A	Roxanne Phoenix	
			(Tie)	Betty Sturgeon	
			Nevada A	Virginia Dean	Barbara Bantz
			Arizona A	Barbara Cockrane	Doris Mae Huck
			Utah A (Tie)	Kathleen Hamby	
				Barbara Lou Allen	
				Patricia Cavanaugh	Peggy Kilgore
				Mary Jane McSorley	June O'Neill
				Janet Anderson	Roberta Finnical
				Beverly Betts	
				Anna Dee Ogilvie	
				Betty Jo Snow	

→ → →

Come to Convention—Huntington Hotel, Pasadena, California
June 30-July 6, 1940

Scholastic Honors

THE SCHOLARSHIP COMMITTEE presents with pride the names of Pi Phis winning Phi Beta Kappa or Phi Kappa Phi during 1938-1939. Many others won recognition in similar organizations in Colleges of Business Administration or Home Economics and a great many won departmental honors or prizes.



←

CATHERINE YARNELLE
Wisconsin Beta

Φ B K



Φ K Φ

→

VIRGINIA CARSON WRIGHT (MRS.)
Indiana Gamma



←

PATRICIA CAIN
Nebraska Beta

Φ B K



Φ B K

→

FLORENCE GREEN
Iowa Zeta



←

EDYTHE CALE THORNTON
Indiana Beta

Φ B K



Φ B K

→

SHIRLEY BRIGGS
Iowa Zeta



←

MARTHA JOHNSON
Illinois Beta Delta

Φ B K

Φ B K

Φ K Φ

→

HOPE KIMBROUGH
Washington Beta



←

MARY ALICE ROWELL
Arkansas Alpha

Φ B K

Φ B K

→

ALICE MARY HENRY
Arkansas Alpha



←

LOUISE LEE
Colorado Alpha

Φ B K

Φ B K

→

SALLIE ZIMMERBACKEL
Colorado Alpha



←

JANE JOHNSON
Wisconsin Alpha

Φ B K

Φ K Φ

Φ B K

→

EVELYN BRADEN
Oklahoma Alpha





←

FRANCES HEALY
Minnesota Alpha

Φ B K

Φ B K

→

BETTY JANE SCULLY
Indiana Beta



←

MARGARET ANNE WILMORE
Alabama Alpha

Φ B K

Φ B K

→

MARY PERRY COLLIER
Alabama Alpha



←

BETTY SUE MCCLELLAND
Iowa Zeta

Φ B K

Φ B K

→

JEAN WARREN
Virginia Gamma



←

MARGUERITE ROOT
Iowa Gamma

Φ K Φ

Φ K Φ

→

RUTH KUNERTH
Iowa Gamma





←

BERNICE HOWELL
Montana Alpha

Φ K Φ



Φ K Φ

→

JANE HELSER
Iowa Gamma



←

JAYNE TUTTLE
Montana Alpha

Φ K Φ



Φ K Φ

→

VESTA ROBBINS
Montana Alpha



Φ K Φ

←

MARTHA MOSS MAHONEY
Wyoming Alpha

Winners of Phi Beta Kappa or Phi Kappa Phi are listed on following pages.

Honor Girls—1938-1939

ALPHA PROVINCE WEST

New York Delta

DORIS STRAD
Phi Kappa Phi

GAMMA PROVINCE

North Carolina Alpha

VIRGINIA BOWER
Phi Beta Kappa

MARTHA PERKINS
Phi Beta Kappa

Virginia Gamma

JEAN WARREN
Phi Beta Kappa
Scholarship to Fletcher School
of Law and Diplomacy

DELTA PROVINCE

Indiana Beta

EDYTHE CALE THORNTON
Phi Beta Kappa
Eta Sigma Phi
Alpha Lambda Delta
Graduated with High Honor

BETTY JANE SCULLY
Phi Beta Kappa
Alpha Lambda Delta
Pi Lambda Theta
Eta Sigma Phi
Graduated "cum laude"

Indiana Gamma

VIRGINIA CARSON WRIGHT (Mrs.)
Phi Kappa Phi
Graduated "cum laude"

ZETA PROVINCE

Alabama Alpha

MARY PERRY COLLIER
Phi Beta Kappa
Alpha Lambda Delta
Phi Sigma Iota
Delta Phi Alpha
Kappa Delta Epsilon
Theta Sigma Lambda
Graduated "magna cum
laude"

MARGARET ANNE WILMORE
Phi Beta Kappa
Theta Sigma Lambda
Graduated "cum laude"

Florida Beta

BETTY BLALOCK
Phi Beta Kappa
Phi Kappa Phi

WINIFRED EWART
Phi Kappa Phi

ETA PROVINCE

Wisconsin Alpha

JANE JOHNSON
Phi Beta Kappa
Phi Kappa Phi
Crucible

Wisconsin Beta

CATHERINE YARNELLE
Phi Beta Kappa
Graduated with High Honors

Illinois Beta-Delta

MARTHA JOHNSON
Phi Beta Kappa
Graduated "summa cum
laude"
Held "First Scholastic Hon-
ors" all four years

Illinois Zeta

ANITA KNAPP
Phi Beta Kappa
Mortar Board
Torch
Scholarship Key

RUTH BUCKHOLZ
Phi Beta Kappa
Mortar Board
Torch
Scholarship Key
Honors in Botany

THETA PROVINCE

North Dakota Alpha

CHERYL ROGERS
Phi Beta Kappa

Minnesota Alpha

FRANCES HEALY
Phi Beta Kappa
Psi Chi
Sigma Epsilon Sigma
Graduated "magna cum
laude"

Iowa Gamma

MARGUERITE ROOT
Phi Kappa Phi

JANE HELSER
Phi Kappa Phi

RUTH KUNERTH
Phi Kappa Phi

Iowa Zeta

SHIRLEY BRIGGS
Phi Beta Kappa
Delta Phi Alpha
Johnson Memorial Prize
Lowden Botany Prize
Graduated "summa cum
laude"

FLORENCE GREEN
Phi Beta Kappa
Pi Lambda Theta Prize
Graduated "summa cum
laude"

BETTY SUE McCLELLAND
Phi Beta Kappa
Delta Phi Alpha

IOTA PROVINCE

Nebraska Beta

PATRICIA CAIN
Phi Beta Kappa
Alpha Lambda Delta
Pi Mu Epsilon
Phi Sigma Iota
Psi Chi

Kansas Beta

MARY FRANCES DAVIS
Phi Kappa Phi

Colorado Alpha

SALLIE ZIMMERBACKEL
Phi Beta Kappa
Tri Sigma Gam
Kappa Delta Pi
Graduated "cum laude"

LOUISE LEE
Phi Beta Kappa
Phi Sigma Iota
Graduated "cum laude"

Wyoming Alpha

MARTHA MOSS MAHONEY
Phi Kappa Phi

KAPPA PROVINCE

Oklahoma Alpha

EVELYN BRADEN
Phi Beta Kappa

Oklahoma Beta

ALEEN PLUMMER
Phi Kappa Phi
Pi Omega Pi
Epsilon Pi
Graduated with "High Dis-
tinction"

Louisiana Alpha

PATRICIA WOODWARD
Phi Beta Kappa

AMY SMITH
Phi Beta Kappa

Arkansas Alpha

MARY ALICE ROWELL
Phi Beta Kappa
Graduated "cum laude"

ALICE MARY HENRY
Phi Beta Kappa
Honors in mathematics
Sigma Epsilon Sigma
Kappa Delta Pi
Phi Mu Epsilon
Lambda Tau

LAMBDA PROVINCE

Montana Alpha

VESTA ROBBINS
Phi Kappa Phi
Delta Phi Delta
Graduated with "Honors"

JAYNE TUTTLE
Phi Kappa Phi
Delta Phi Delta
Graduated with "Honors"

BERNICE HOWELL
Phi Kappa Phi
Phi Upsilon Omicron

Washington Beta

HOPE KIMBROUGH
Phi Beta Kappa
Phi Kappa Phi
Sigma Kappa Phi
Theta Sigma Phi
Graduated with "Honors"

Oregon Beta

MAE CALLOWAY
Phi Kappa Phi
Alpha Lambda Delta
Kappa Kappa Alpha
Mortar Board
Talons

WILMA IRELAND

Phi Kappa Phi
Phi Chi Theta
Alpha Lambda Delta
Talons

JUNE MORSE

Phi Kappa Phi
Omicron Nu
Alpha Lambda Delta
Danforth Fellowship
Mortar Board
Talons
Theta Sigma Phi
Delta Sigma Rho

MU PROVINCE

California Alpha

ANN MARTINEAU
Phi Beta Kappa

California Beta

FLORENCE BROWN
Phi Beta Kappa

Utah Alpha

JANE RAY
Phi Kappa Phi
Graduated with "Honors"

KATHRYN SMITH
Phi Kappa Phi
Graduated with "Honorable
Mention"

Magazine Agency, Central Office, says: "Send all magazine orders that you wish to count in this year's business by May 10. The books for the year will be closed May 15."

PI PHI SYMPHONY

WISCONSIN BETA

Words and Music by
DOROTHY VALE DURAND
Wisconsin Beta

Slowly

The deep, se - cret plac - es of each Pi Phi's heart Are pierced with

This system contains the first line of music. It features a vocal line on a single treble clef staff and a piano accompaniment on two staves (treble and bass clefs). The time signature is 3/4. The key signature has one sharp (F#). The lyrics are: "The deep, se - cret plac - es of each Pi Phi's heart Are pierced with".

ar - row gleams; As the years come and go they may

This system contains the second line of music. It features a vocal line on a single treble clef staff and a piano accompaniment on two staves. The lyrics are: "ar - row gleams; As the years come and go they may".

keep us a - part. Yet the chain binds our hopes and our dreams. . . . The

This system contains the third line of music. It features a vocal line on a single treble clef staff and a piano accompaniment on two staves. The lyrics are: "keep us a - part. Yet the chain binds our hopes and our dreams. . . . The". A dynamic marking of *mf* is present in the piano part.

tears of a Pi Phi are pearls in the gold; Soft sym - bols of

This system contains the fourth line of music. It features a vocal line on a single treble clef staff and a piano accompaniment on two staves. The lyrics are: "tears of a Pi Phi are pearls in the gold; Soft sym - bols of".

Pi Phi Symphony

crescendo, lightly

love too great to be told; Hope runs as quick and as

ritardando

warm as the wine; Faith steals her blue from the heav-ens di-vine;

a tempo

Strong, long en-dur-ing. And the blend-ing of souls in-to

ritard.

har-mo-ny, Is a Pi Phi Sym-pho-ny.

PI PHI SYMPHONY

TRIO ARRANGEMENT FOR WOMEN

D. V. D.

D. V. D.

Tenor

The deep se - cret plac - es of each Pi Phi's heart Are pierced with

Melody

The deep se - cret plac - es of each Pi Phi's heart Are pierced with

Alto

ar - row gleams; . . . As the years come and go they may



ar - row gleams; . . . As the years come and go they may



keep us a - part, Yet the chain binds our hopes and our dreams. The



keep us a - part, Yet the chain binds our hopes and our dreams. The



tears of a Pi Phi are pearls in the gold, Soft sym - bols of



tears of a Pi Phi are pearls in the gold, Soft sym - bols of



Pi Phi Symphony

love too great to be told; Hope runs as quick and as
 love too great to be told; Hope runs as quick and as

warm as the wine; Faith steals her blue from the heav - ens di - vine;
 warm as the wine; Faith steals her blue from the heav - ens di - vine;

Strong, long en - dur - ing, And the blend - ing of
 Strong, long en - dur - ing, And the blend - ing of

souls in - to har - mo - ny, Is a Pi Phi Sym - pho - ny.
 souls in - to har - mo - ny, Is a Pi Phi Sym - pho - ny.



FROM PI PHI PENS

Edited by MERCEDES BAKER JORGULESCO, Massachusetts A

Please note the request that appears in Editorial in this issue that review copies of all works of Pi Phi authors be sent to the editor of this section.

THE GEESE FLY HIGH

In her second book to be published within slightly more than a year, Florence Page Jaques, Illinois H, tells the delightful story of a vacation she and her artist husband spent following ducks and wild geese from northern Minnesota down the Mississippi to Louisiana marshes where wild fowl winter.

The new book *The Geese Fly High*, is illustrated by Mrs. Jaques' husband, Francis Lee Jaques of the New York American Museum of Natural History, with more than fifty powerful black and white drawings. The text and illustrations are based upon their experiences on an open-air winter vacation, when they traveled from the northern marshes of Minnesota, through Illinois, southwest to the White river bottoms in Arkansas, and still further south to the Rainey Wild Life Sanctuary in Louisiana.

Buttoned into a kayak, they spent New Year's Eve precariously skimming through an Arkansas swamp. In Louisiana they found the rugged sport of the gun club as well as the thrill of trapping muskrat and mink, crab-fishing and hunting alligators in marshes and ponds. And they saw the millions of wild birds at home on their wintering grounds. Thrilled, the Jaques captured in picture and prose the story of their unusual vacation that they might share it with others.

THE AUTHOR: Born in Decatur, Illinois, Mrs. Jaques spent her girlhood there and was graduated from Millikin University. Then, going to New York, she studied in the graduate school of Columbia University. In New York she met Mr. Jaques. "As he was the only person I'd ever met who liked to stay outdoors longer than I did, I married him," she writes.

Since her marriage, Mrs. Jaques has accompanied her husband on some of his expeditions for material used in the bird habitat groups he designs for the museum. She has traveled in every state except Texas, seen a great deal of Canada and

wandered about Switzerland, France, and England.

Mrs. Jaques is well known for her poetry, her verses for children and her nonsense rhymes. John T. Frederick of *The Midland* and Harriet Monroe, who encouraged her poetry writing, published



FLORENCE PAGE JAUQUES
Following wild fowl

several of her verses. "But," Mrs. Jaques says, "I slipped from that into writing nonsense rhymes and stories for children."

Among the periodicals in which Mrs. Jaques' writings have appeared are *Child Life*, *Kindergarten Magazine* and the *American Girl*. Her work has appeared in such fine anthologies as "The Child Life Story Book" and "One Hundred Best Poems for Boys and Girls," compiled by Marjorie Barrows; "Anthology of Children's Literature"; and "Best Stories for Boys and Girls" selected by the editors of *Parents' Magazine*.

Last year Mrs. Jaques wrote *Canoe Country*, the casual diary record of a three weeks' trip by canoe into the wilderness of the Border Lakes country of Minnesota and Canada.

DEAD MAN'S SHOES

When a $\Pi B \Phi$ writes her first mystery novel and reviewers exclaim that it "has none of the marks of the work of a novice" and that it gives "no faulty evidence of being a 'first,'" congratulations are in order.

And Evelyn Cameron Jamieson, Arizona A, writing under the name of Evelyn Cameron has been receiving congratulations ever since *Dead Man's Shoes* appeared a few weeks ago.



EVELYN CAMERON JAMIESON
First Mystery

Briefly, the story is this—Drusilla Camp wondered why she made the long journey out to the fantastic ranch home of Russell Parminter, as nothing he could leave her in his will could make up for the harm he had done her and her mother. But his lawyer had notified her of Russell's death, and the fact that she as a beneficiary had to attend the reading of the will. She found the others assembled for the reading unanimous in only one thing; that it was a blessing Russell's body had finally been found and his estate could be settled. He had been a dictatorial, cruel, unscrupulous person, who had used his charming manner and clever mind

to bring trouble, scandal, and degradation on everyone he could control. And his wealth had placed the control of many other people in his hands. Consequently his disappearance two years previously had brought relief from constant irritation to the members of his household, and the finding of his body had put a final end to their worry. They were all prepared to celebrate the will, even if it left them nothing.

But surprisingly enough, Russell had left each a generous bequest, even though in every case it was framed in the most scathing, insulting terms. They were all relaxed from the long tension, and spending their money in imagination, when the door opened and Russell Parminter walked in. He was ironically aware of the situation, explained the confusion of a tramp's body with his own, and went off to bed, satisfied that everybody was as miserable now as they had been delighted shortly before. But the next morning there was no confusion of bodies; this time it was definitely Russell Parminter who was dead. And it was equally definite that someone of the household, strained to the breaking point by the man's delight in mental torture, had permanently removed him.

To reveal more of the story would not be fair to the author. Suffice it to say that if you are a critical mystery story reader, this $\Pi B \Phi$'s book contains all the thrills and exciting situations you could demand.

THE AUTHOR: Evelyn Jamieson was born in Mexico and went to El Paso at three. Although most of her education was received in private schools, she graduated from the El Paso High School. After that she attended Finch School in New York, the University of Arizona, where she was initiated into $\Pi B \Phi$, the University of Texas and finally the New York School of Fine and Applied Arts, where she studied costume design. She has had several articles in the *Junior League Magazine* from time to time, but *Dead Man's Shoes* is her first book. She scarcely allowed the printer's ink to dry before writing another mystery, using the same detective and much the same setting. *Dead Man's Shoes* is a Crime Club Selection.

WHAT THE REVIEWERS SAY: "First novel by a young woman with a fresh clear style." *The New Yorker*.

"In plot and characterization it is a first rater . . . her readers will await her second book with eager anticipation." *El Paso Herald-Post*.



POET, TEACHER, NOVELIST, MOTHER

The members of our Fraternity who combine two or more careers and do an excellent job with all of them, are forever a source of wonder. Bessie Savage Baker, Idaho A, is a shining example of just such versatility. As a poet she has published extensively; as a teacher and principal of the grades, she works with youngsters in New Meadows, Idaho; as a novelist, she recently entered her first book, *A Cross on the Moon* in a public school teachers' contest; as a mother, she has a small son four years old.

Her poem reprinted below was one of five of hers included in the latest edition of *Poets-on-Parade*.

APRIL*

A rain of yellow sunlight,
A blue bowl of clear skies,
Green-leaved trees a-rustle,
Red-winged birds a-whistle,
Laughter in dark eyes!

Dainty, perfumed violets
In shady, wooded nooks,
Vagrant breezes, feather-light,
Blue-gold April, Weather-bright,
All this—not found in books!

Eternal youth, beloved Spring!
Drown us in your spun-gold rays,
We drink it in, all we can hold
This blue, this green, this precious gold
Of priceless, perfect April days.

* Reprinted from *Poets-on-Parade* by special permission of the publishers.

THE AUTHOR: Bessie Savage Baker has had her poems included in several anthologies, in most cases under her maiden name, Bessie Savage. She has also published extensively in newspapers and magazines, among which are the *Boise Capital News* and the *Idaho Educational Journal*. "There are only two Pi Phis in this community," she writes, "so for a long time I have had little contact with large groups of my sorority sisters. But the years have in no way dimmed my memories of $\Pi B \Phi$ —nor the ideals for which it stands."



BESSIE SAVAGE BAKER

Attention Pi Phi Poets!

Members of the fraternity who have written verse are invited to contribute manuscripts for possible publication in an anthology of poetry by fraternity and sorority members now being prepared in New York City.

The anthology, to be entitled "The Greek Letter," is being edited by Helen Bryant, distinguished poet and critic, and will be published about June 1 by Henry Harrison, New York poetry publisher. It will be comprised entirely of poems by either undergraduate or alumni members of the various college fraternities and sororities and will

be divided into sections bearing the name of each organization.

Manuscripts should be mailed as early as possible, and before the March 25 deadline, to Miss Bryant, South Boulevard, Nyack, New York. The poetry may have been previously published, or unpublished before. It may be of any length, in any style or on any subject. A self-addressed, stamped envelope for the return of unacceptable material must accompany all manuscripts. The name of the author's fraternity must be specified with each poem.

NEWS FROM LITTLE PIGEON

Edited by JEFFRIES GREEN PACE, Virginia A

THE PURLOINED LETTER

Christmas having taken complete possession of the situation, I offer cuttings from fall issues of *The Gatlinburg News*:

Craft Course

Mr. William Oakes, formerly of Knoxville, the new crafts teachers at the Pi Phi

Mr. Oakes comes from Knoxville with many years of experience and is now holding regular classes with the students of the Pi Beta Phi School.

Weaver's Play is Success

"Granny Helps Out," the uproarious comedy of the Pi Phi Weaver's Guild, played to a capacity house at its first performance Tuesday night. The play was written by the weavers and directed by Rev. Charles Palmer. Miss Winogene Redding, weaving supervisor of the School, was production manager. All of the stage properties were genuine antiques from mountain homes.

"China Boy" Good Comedy; Presented by Junior Class

The play selected this year by the Pi Beta Phi Junior Class, "China Boy," was one of the best ever given by the class. Written by James Beach and Tom Taggart, the comedy is one of the recent offerings of Samuel French, New York, and is a royalty play.

The play had much to interest the local folks for one of the characters is Wilfred Ott, who runs the "Ott Home for Tourists."

The coming of a troupe of players to the tourist home brings about many clever situations. Another good character is Wilfred, the homebred philosopher.

The play was presented two nights, Thursday and Friday, November 23 and 24.

Gatlinburg Has First Community Tree

Gatlinburg's first community Christmas Tree became a reality this year. Through the cooperative efforts of the Garden Club, Gatlinburg business houses and several private individuals, a beautiful evergreen tree was placed on the Pi Phi property across from the old Arrow Craft Shop on land which is being made into a park by the Garden Club. The tree was decorated with silvered cones, sweet-gum balls, sycamore balls, and red oilcloth for the daytime and electrically lighted at night. The Girl Scouts made



WINTER COMES TO GATLINBURG

School, announces a course in wood and metal craftsmanship for adults. There will be classes in the afternoons for all adults who would either like to know more about the work or get a start in wood and metal artcraft.

the daytime decorations and lights were supplied from various sources. The procuring of the tree was supervised by Earnest Ogle's father at Pigeon Forge. Christmas Eve there were carols sung at the tree prior to church services, "It Came Upon the Midnight Clear," "O Little Town of Bethlehem," "Silent Night," "Joy to the World," "O Come All Ye Faithful." Mimeographed copies of the songs were by Mrs. Ralph Pritchard.

The Fall Flower Show

The Gatlinburg Garden Club Fall Flower Show, was the largest and best show yet put on. Each year the Garden Club puts forth a great deal of effort in organizing and putting on the exhibition which is reflected in the beauty of the entire show and the popularity it commands. Following are some of the pertinent facts concerning the show:

General Chairman: Mrs. R. E. Creswell
Chairman of Staging: Mrs. Louis Voorheis
Co-Chairman of Staging: Miss Winogene Redding

Prizes for the holders of all blue ribbons, donated by the following firms: Baums Home of Flowers, Knoxville; The Wayside Gardens Company, Mentor, Ohio; W. Atlee Burpee Company, Philadelphia; Inter-State Nurseries, Hamburg, Iowa; Brand Peony Farms, Faribault, Minnesota; Henry A. Dreer, Philadelphia; H. G. Hastings Company, Atlanta, Georgia. Prizes consist of seeds, iris, rhizomes, bulbs, plants, and shrubs.

Special features: Table appropriately set for a breakfast, luncheon, formal dinner, and a company table 75 years ago.

Space reserved for the men who are urged to bring in the results of their hobbies.

Guides will be the senior patrol of the Girl Scout Troop, and officers of the Club.

Silver offering is to be used to further the program of civic beautification.

Blue Ribbon Winners at Flower Show

The big Gatlinburg Garden Club Flower Show closed at 9 P.M. Saturday after the most successful exhibition held since its commencement.

There were many beautiful displays of flowers, fruit, handicraft and numerous other items. The Girl Scouts exhibited a miniature Scout Camp, and a tiny model village of Gatlinburg was built by the Pi Phi School. The awarding of blue ribbons was difficult

due to the number and beauty of the various exhibitions.

December News from Mrs. Weaver's Letter

"The most inspiring speaker in the county, Mr. L. E. Sarton, American Legion, Sevierville, addressed the high school and the 6th, 7th and 8th grades on Friday morning before Armistice Day. I had asked Mrs. Creswell to speak, after hearing her talk on Americanism at the County Teachers' meeting, but she suggested that we have Mr. Sarton, and we were not disappointed. Every student and teacher was impressed with his ideas on Americanism. He complimented our Glee Club on the singing of patriotic songs. He said that a lump came in his throat when the huge flag we had borrowed from the County Superintendent's office, was automatically unfolded across the stage as the Glee Club sang "God Bless America" and when the little flags, as a surprise were waved during the singing of the National Anthem.

The home-ec and agriculture sophomores combined for the study of meats, and a field trip was made to the East Tennessee Packing Co. to observe the slaughtering and the cutting of meats. It seems best to combine these classes when the two are interested and need the same information, and Mr. Carpenter, Ag Supervisor, highly recommends it.

Hi-Y was organized by twenty-four of our boys. The idea was promoted by Mr. Palmer. At their first meeting Mr. Palmer and Mr. King presided. A handicraft club has also been organized.

The Christmas program began with a one-act play by the 6th, 7th, and 8th grades; following this, there was group singing by the lower grades, then Santa Claus appeared. There were the usual net stockings filled with candy. Preceding the program, exchange of little presents took place in the school rooms. Each child brought something for another child. Many of these things are home made and very quaint, but they are brought a couple of days ahead and this is the teacher's time to look them over and supply or adjust whatever is necessary to make sure that all is ready. This exchange is best, we think, for it gives the children a part in the giving as well as the receiving end of the Christmas idea. All of the toys and things received by the School from the Clubs or individuals had previously been sorted according to ages and suitability.

These were distributed next by the teachers, each to her own grade; then the children were ready to march to the gymnasium for the program. The Christmas tree was the first thing they saw."

Pi Phi School News

The first issue of the *Arrow News* for this year appeared on the newsstands last week. The paper is bigger, and better than



A TYPICAL COTTAGE—HAND-HEWN SHINGLES

ever. Pern Price and Miss Ryan are on the advisory staff.

A pewter bowl, made by Mrs. W. E. Trainer in one of Mr. Oakes adult handicraft classes took a prize at the Sevier County Fair.

The Home Economics Class gave a dinner a week ago last Wednesday for the faculty. A big time was had by all.

The lunchroom under the grammar school building is now serving about 900 meals a week. Mrs. Pickel is manager.

'Burg Notes: "Gatlinburg News"

It was nice the other day to get away from "War" for a while. The radio, the newspapers, and our friends, were pretty full of it.

From the time we turned off the main road at Pigeon Forge we were conscious of peace. The very road itself, the quietness of everything looked inviting. In a few minutes we were really "back in" and the world seemed entirely new. There were some old log houses, a few large barns, healthy tobacco fields, corn, and sweet potato fields. A ways down the road we stopped to ask directions from some folks sitting in the doorway of an old barn. They were apparently oblivious to time and place, and their faces showed it. Later we came on a man and his two sons, one a black haired, brown eyed boy of seven or eight and the other golden haired with two blue sparkling flowers for eyes. The boys were setting out with their father to cut tobacco, their first try at the job. Then we visited the home of some weavers. A young mother and her beautiful little daughter greeted us with smiles and shy welcome. Then we turned homeward. Not once did we hear mention of Hitler, the question of what was to happen in Europe or anything about foreign countries. Each and every person we met was interested in the ever present problems of their daily existence. Life was sweet, peaceful, and full of the joy of living and being just what thousands of people far away tonight would like to be—free, happy, and ever hopeful of a still more beautiful tomorrow.

Another school year goes on at the Pi Phi School spread on the greensward south of the main road. If there are but a few among the hundreds who will attend this year that do not mind the idea of leaving the bright open spaces for two times how many boys ate green apples, it will be because they go to a school where life is worth living and all is not dullness and drudgery. The school child privileged to attend the Pi Beta Phi School is fortunate.

Interesting bit of news from an old timer when someone mentioned ravens. "Sure are strange birds. In the old days a man could rely on a raven to tell him where there was a deer; fine if you didn't have a dog."

Now is the time we miss the big old chestnut trees that used to be so plentiful round about. When we were small Granpa Whittaker used to take us into the woods at the first big frost and we would come back laden with the choicest of nuts. Picking the burrs out of our bare feet was one of the pastimes for a while afterward. There used to be a boy in our crowd that could crack

a burr plumb open with his bare heel. We tried the stunt once and were sorry we tried.

When James Lamb, Jr., of Baltimore, and W. T. Alexander of Waynesville get two certain letters they will no longer doubt the mysteries of the Smokies, if they ever did. The other day, high on a trail, Curt McCarter found a little makeshift box in which were two letters, each addressed to the aforementioned, and evidently written by the would-be receivers. A quarter was also in the box for postage. Curt did his part and thus became the first unofficial postmaster of the Appalachian Trail.

Someone bought a stove several years ago

at Chas. A. Ogle & Co. The stove was delivered and forgotten. The other day the man returned it and said, "Guess I don't need it after all."

Coming back on the bus from Knoxville the day after Christmas we were talking to a lady from way back in the Smokies. She had been to a Christmassin' near Knoxville. "Shore am glad to git back," she said. "It's only old Smoky fer me. There's hogs to stick, weavin' to do, granpap to take care of, the cookin' and a sight of work when I get back, but the city chokes me up so I just can't wait to git to that cabin!"



WEST VIRGINIA ALPHA REJOICES IN A NEW HOME OF ITS OWN, PURCHASED LAST YEAR

PI PHI PERSONALITIES

A PI PHI COMES TO THE METROPOLITAN

Pi Phis everywhere will rejoice to hear that what is considered the crowning laurel of a musical career has come to our own



HARRIET HENDERS

Harriet Henders, Iowa B. On December 29, 1939, she made her debut in the Metropolitan Opera House, New York, singing the role of Sophie in *Rosenkavalier* (Strauss), a part in which she had already achieved

success during her engagement at the Prague opera, and the one which led directly to her present contract, since in it Edward Johnson first heard her.

Pi Phis will remember that she came to the last Pasadena Convention, and who can forget her delightful singing of the "Bubble Song" there? The intervening ten years have been full of hard work and ever increasing success. Nine years ago she made her debut abroad as prima donna at Gratz, and there she remained for the next eight years. In 1937 Toscanini heard her, and invited her to appear at the Salzburg Festival that summer, where among other parts she sang in *Fidelio* with Lotte Lehman.

She went next to the Grand Opera in Prague, and again sang her way to popularity, until the coming of war forced her to return home. The list of places where she has sung reads rather like the map of Europe, the list of the operas in her repertoire sounds like an operatic guide!

Last September Miss Henders went to New York, and her contract with the Metropolitan followed. She sang also in the Scola Cantorum performance of Mozart's Mass in C Minor at Carnegie Hall on January 9, an honor of a different type, which shows the versatility of her gift.

We shall hear more of Harriet Henders, first member of $\Pi B \Phi$, and we think first college fraternity woman, to make the Met!

JUANITA FREY LUDWIGS

By RUTH MILLER FERRIS, Nevada A

Music, a hobby which has grown into an avocation, has carried Juanita Frey Ludwigs (Nevada A) to the highest position in music club circles which her state can offer a musician, and has brought her into national prominence as well.

Already a skilled solo pianist and accompanist at the time of her graduation from the University of Nevada, she kept in touch with things musical during the several years

she taught in the high schools of Nevada and Washington.

Her marriage in 1925 to Frank H. Ludwigs (A T Ω University of Washington) junior partner in the pioneer firm of Ludwigs' Jewelers, Walla Walla, Washington, gave her an opportunity to further her musical education at Whitman College Conservatory where she received in 1930 a state supervisor's certificate in public school music

and a teacher's certificate in piano. She is a member of M Φ E, national music honorary fraternity.

As an active participant in musical activities in Walla Walla, Mrs. Ludwigs became interested in the Washington State Federation of Music Clubs and was their American Music Chairman in 1932, arranging radio programs throughout the state.

Under her leadership, the Fine Arts Department of the Washington State Federation of Women's Clubs, of which she is at the present time first vice-president, won three national awards for outstanding work.

And now, for the years 1938-40 she has accepted the pleasures and responsibilities of the presidency of the Federation of Music Clubs of her adopted state.

Unusual recognition of a western state occurred with Mrs. Ludwigs' appointment in 1938 to the chairmanship of the Division of Music of the General Federation of Women's Clubs—the first State President of a Music Federation to be so chosen concurrently.

Among other things she has presented over the radio a several months' series of programs on representative American composers; was membership chairman for Community Concerts Association in its first and

two succeeding years in Walla Walla; served as organization chairman and first president for the Pratt Memorial Music Library at Whitman College Conservatory—a music library unique in its set-up.



JUANITA FREY LUDWIGS

A PI PHI HARPIST



LYNN WAINWRIGHT

At last year's Delta Province Conference, held in Fort Wayne, Indiana, the 31st of last March, the special initiate was Lynn Wainwright, former pledge of Louisiana B. Miss Wainwright, a South Side High School graduate of the class of 1935 and better known among her many friends as "Betty," is the daughter of Mr. and Mrs. J. W. Wainwright, of Lagrange. Mr. Wainwright is director of music in the South Side school.

Miss Wainwright is well known as a harpist. She has appeared as second harpist with the Philadelphia Symphony Orchestra and in movie shorts produced by a New York studio, having arranged harp and orchestral parts for the movies. She is now with the Barton Harp String Quintette, playing engagements in Carnegie Hall, New York, with the Philharmonic Society, also teaching harp the while in the Curtis School of Music in Philadelphia.

The young artist taught harp while attending high school in Fort Wayne and won

a scholarship in music. Later while pursuing her studies at Louisiana State University she continued teaching, leaving that school to enroll in the Curtis School where she studied and taught. While attending Louisiana State, Miss Wainwright became a mem-

ber of $\Lambda \Lambda \Delta$, freshman honor society for women, of $\Sigma A I$, national musical society for women, and of ΠB , the sorority which the following year received its charter from national $\Pi B \Phi$. She belonged also to the Lagrange chapter of Tri Kappa Sorority.

SHE DESIGNED THE PI PHI BOOK PLATE

In November we announced that Grand Council had awarded a prize for the finest design for a book plate for the Fraternity to Katherine Bretch, Oklahoma A, but had



no time for further details about the artist.

Now we present to you Katherine Bretch, artist and successful model in New York. Look at the first page of *Vogue* for November 15, and you will see her, and look at page 66 of the November issue of *Harper's Bazaar*, and you will see her again, this time full length.

Her career at the University of Oklahoma was notable, and she held practically all possible scholastic and social honors, including the choice of her chapter as its Amy B.

Onken award girl. She was Beauty Queen, with the prize a trip to Hollywood, and from it came a movie contract—which she refused! She was Mortar Board, $X \Delta \Phi$, $\Delta \Phi \Delta$ (honorary art fraternity, based on grades), held the chapter scholarship ring—honors too numerous to give here came to her. One of her murals hangs in the office of the Dean of Business Administration at the University of Oklahoma. At present she is in New York, working in the anatomical class of George Bridgman at the Art Student's League.

Those who attended Convention at Ashe-



KATHERINE BRETCH

ville, or the Kappa Province Conference at Houston last June will remember her.

Oklahoma A may well point to her with pride, for she has a rare combination of beauty and great ability.

Correspondent Abroad

Louise Adelaide Lee, Virginia A, is in Paris, France, where she is special correspondent for a group of Wyoming newspapers. Through the Institute of International Education Miss Lee received an assistantship to teach English in a French lycee or normal school and had planned to study at the Sorbonne in Paris before beginning her teaching. When she arrived in Paris on August 30, she found the University closed because of the war. She has been in Paris since that time and her special articles tell of life as she sees it during the first months of the war.

The University opened the first week in November and the two other schools, Alliance Francaise and Institut Phonetique opened about that time. She is working on her doctor's degree at the Sorbonne, and finds time besides to write interestingly of her experience in a country at war.

In June, 1939, Miss Lee received her A.B. degree from the University of Colorado, being graduated "cum laude." She was elected to $\Phi B K$ in recognition of her high scholastic standing, is a member of $\Phi \Sigma 1$, honorary language society, and was awarded a medal by the Republic of France for her outstanding work in French at the University of Colorado. She attended Randolph-

Macon Woman's College in Lynchburg, Virginia, during her freshman year and received the $\Pi B \Phi$ cup for scholarship that year. Miss Lee is the daughter of Mr. and Mrs. Ray E. Lee of Cheyenne, Wyoming.



LOUISE ADELAIDE LEE



HUNTINGTON HOTEL

ALUMNAE CLUB LETTERS

The Seattle Club has designated all the members of each of the various chapters as hostesses for one meeting during the year.

In Chicago the North Shore Club has built its programs for the year around the central theme, "The All around Pi Phi and Her Interests."

The Kansas City Club prints and sends to all local Pi Phis at the beginning of the club year, a small newspaper called "The Arrowlet."

The Fox River Club is the latest chartered club in the Fraternity. It covers an area of 100 square miles in central Wisconsin and has members from Appleton, Green Bay, Oshkosh and other cities.

In Syracuse, New York, the club has decided to put on fewer money-making projects. Instead, each member obligates herself to pay two dollars extra into the treasury in addition to her dues.

There are letters from 131 clubs in this issue.

ALPHA PROVINCE EAST

BURLINGTON, VERMONT, CLUB

The first meeting of the Burlington Vermont Alumnae Club was held at the II B Φ house September 19 under the leadership of the following officers: president, Doris Webster; vice-president, Marion Arkley; recording secretary, Margaret Congdon; corresponding secretary, Marion Sargent; treasurer, Betty Martin.

In October the club enjoyed a covered dish supper at the home of Phyllis Edlund. Florence Hard was hostess in November and during the social hour which followed the business meeting a play written by Laura Parker Meredith, one of the members of the club, was read. The Settlement School sale, which is one of the outstanding events of the entire year, was held at the II B Φ house December 13. The Mothers' Club very graciously served tea.

So far this has been a very successful year from the financial as well as the social standpoint, for \$37 was realized from the October Rummage Sale, and \$65 from the Settlement School Sale.

MARION SARGENT

HALIFAX CLUB

The first meeting of the fall season was held in September. Several new members were welcomed.

It was with regret that our first president resigned. Margaret (Peg) Sproull has always been a very active member, and is now Mrs. E. W. Coleman. We hope some day again to have Peg as one of our members. Mrs. Fletcher S. Smith is the new president.

Meetings are held throughout the year every two weeks, with a very good attendance.

The members attended the rushing parties of the chapter, and several members assisted the actives.

It is with regret that through the division of our province we say farewell to our province president who has ever been a guiding light to us since we formed our club, and even longer for some of us who have known Mrs. Scott since we first became a chapter of II B Φ . We shall all miss Mrs. Scott's visits, and there will always be a welcome to her when she is near our chapter or club.

We welcome our new province vice-president and will be looking forward to meeting her when she visits the club in the future.

MARY A. FOLEY

HARTFORD CLUB

The Hartford Club has welcomed several new members this fall and we should have a successful year. The meetings have all been dessert ones and the attendance has averaged thirty.

The September meeting at the home of Mrs. Dow was especially for the actives. There were none in this vicinity still in college but we were pleased to entertain several from New Haven, who graduated in June. Miriam Healy, Vermont B '39, was welcomed into the club.

At the October meeting a representative from Heinz served a new soup that the company is promoting and paid us ten cents for each person present. Mrs. Whipple, the hostess, arranged it, and we all voted it a very pleasant way of getting money.

Mrs. Gail Porter of New Britain showed us, in November, her room built and furnished in Bulgarian manner. She displayed many costumes from that country as well as motion pictures taken on a recent visit.

In December Mabel Scott Brown had a housewarming for her lovely home just finished at Sunset Farms, West Hartford. The members exchanged ten cent gifts with appropriate verses attached.

Lena Eblen opened her house for the annual Settlement School Sale. It was held in November under the direction of Frances Ross. The sales for the day were over \$150, with many articles on order. Lois Harper Baker had charge of the tea which made the sale a social event.

Lillian Malley has just been elected alderwoman on the city council. This is the first time in the history of the city that a woman has earned this honor.

We are proud that Betty Dow of our group has been chosen province vice-president of the eastern part of Alpha Province. Her enthusiasm which we know so well will be an inspiration to the other clubs.

LUCY FROST

MAINE ALUMNAE ASSOCIATION

This organization held its fourth annual convention at Lakewood in July with a good attendance. Our special guest was Mrs. Ray H. Finger of Montreal who brought us an interesting message from Grand Council. Alpha Province East was represented by its president, Mrs. Victor Everett of Portland, and by many of the delegates to the province conference which was being held at Lakewood that week-end.

The executive council of our association voted to establish a scholarship award to be given annually to a member of the sophomore class of the University of Maine, to be based on financial need and satisfactory scholarship. It was also decided to start a Pledge Fund for the active chapter and to make new initiation robes for them. During the State Teachers' Convention at Lewiston in October a II B Φ breakfast was held at the Dewitt Hotel. The next meeting of the council will be held in the spring at Orono. Members will plan to attend the initiation and banquet of the active chapter at that time.

BERTHA CARTER CUSHMAN

NEW HAVEN CLUB

The New Haven Club held its first meeting of the year in October at the home of the president, Mrs. John A. Aita, who was assisted by Miss Helen Brown, Mrs. M. Allen Pond, Mrs. Chester Longwell, and Mrs. Mary Tolman. Bridge followed the business meeting. The club is somewhat larger this year with an average attendance of fifteen to twenty. Mrs. George Sprick is in charge of publicity and as such places notices of our activities in the New Haven papers. At the December meeting Settlement School products were exhibited and sold. They were also on display at the annual Panhellenic dinner meeting held in December at the Yale Faculty Club.

NELL M. AITA

TORONTO CLUB

Our club reports an increase of paid members including several from out of town. The executive board has continued with the same system as last year, dividing the members into seven chronological groups. A printed list of resident Pi Phi has been prepared with addresses, telephone numbers, year of graduation and chapter.

There has been no money raising project this year but instead each member has contributed one dollar. The "Little Sister" sponsor system has been revived, one day a week being spent at the chapter house with Big and Little Sisters working together. As a birthday gift we give the chapter subscriptions to four magazines.

WINNIE ANGUS

ALPHA PROVINCE WEST

BUFFALO CLUB

The Buffalo Alumnae Club has welcomed three new members this fall: Susan Ireland Haines, Indiana B '35, Charlotte Pliske Springer, Ohio A ex'40, and Dorothy Perry, Iowa I '38. The club now consists of thirty-two active and ten inactive members.

II B Φ was well represented at the Buffalo Panhellenic tea given in September. Peg Ray, as president of the organization, presided. Miss Marguerite Winant, national president of Δ Γ, was the speaker.

A sale of Settlement School products, in charge of Adelaide Robertson, was held at the home of Sally Knowles on November 1, 1939. Rhoda Rendell acted as chairman of the tea committee and was assisted by Sally Knowles, Ann Nourse, Betty Bernard, Lena Kirby, and Betty Person. The presidents of the national sororities represented in the Buffalo Panhellenic organization poured. One hundred forty-one names were signed in the guest register, 118 sales were made and over thirty orders taken. Total proceeds of the sale were approximately \$250.

The club held no regular meeting in December, but the annual Christmas party was enjoyed on December 16 at the Park Country Club. Peg Ray was chairman of the event, assisted by Betty Person, Lorinda Voelkle, and Enid Brown. Dinner was served to forty-five in the main dining room after which bridge, other games and dancing provided entertainment.

ANN LAVELY

NEW YORK CLUB

The outstanding event of the summer was Panhellenic Day at the World's Fair, July 13. Two of the four speakers were Pi Phi's: Carrie Chapman Catt, Iowa I, and Josephine Schain, Minnesota A. After the meeting, which was held in the Pennsylvania Building, supper was served on the balcony and many of the guests remained to enjoy a splendid view of the fountain display on the Lagoon of Nations. Two of the prize winners of the essay contest sponsored by Beekman Tower and the New York City Panhellenic were present for Panhellenic Day, and "did New York" under the guidance of Beatrice Ecks. Both Beatrice and Sophie Woodman did splendid work on the committee to make Panhellenic Day a success.

During the entire Fair a hospitality room was maintained in the Home Furnishings Building by the American Association of University Women, New York City Panhellenic, and various college organizations, with a paid secretary, and members of the organizations as hostesses.

The club activities for the year began with a cooky-shine in the Panhellenic Room at Beekman Tower October 10. The second meeting was a tea November 4, at the home of Mrs. A. E. Burke, New York City.

Settlement School sales were held November 20 and 21, at the home of Mrs. R. R. McElvare, Port Washington, and November 27, at the home of Mrs. John Miller, Great Neck. The annual Panhellenic tea and Settlement School sale took place at Beekman Tower, Sunday, December 3.

The deb group, composed of girls not more than three years out of college, has frequent social meetings at the homes of members, and gave a dance to raise money for Settlement School. Girls eligible for this group are urged to get in touch with the deb chairman, Esther Fernald, 109 Oaktree Pl., Leonia, N.J.

The Long Island group, under the chairmanship of Mrs. L. H. Wright, 34 Welwyn Rd., Great Neck, N.Y., has held an afternoon and evening bridge, and a cooky-

shine, and plans various social meetings at the homes of members.

MARGARET GRIFFIN

SYRACUSE CLUB

Syracuse Alumnae Club flourishes like the Biblical green bay tree.

We opened the year September 27 with a luncheon meeting at Long Barns, at which time it was voted to put on fewer money making projects, and each member obligate herself to pay two dollars into the treasury in addition to her two dollar dues.

On October 17 we had a delightful dinner with the active chapter at the chapter house—followed by a fine program. Prof. Rotunno showed pictures of gardens in Nova Scotia, in color, and gave a garden talk.

On November 1 we met for luncheon at Elizabeth Jordan's beautiful Skaneateles home.

On November 9 and 10 Martha Coursen with her committee held a rummage sale.

On November 21 we had a dinner meeting at the home of Antoinette Mawhinney. At this meeting we entertained several guests.

And on December 13 we again had a luncheon meeting with Marjorie Kienzie, a past president of our club. At this meeting we brought gifts for our Christmas box for the Settlement School.

We have sold Settlement School products all through the winter.

We solicit snap shots of your children for the Children's Page of our II Φ Scrap Book.

CHARLOTTE N. CHAFFEE

WESTCHESTER CLUB

On October 6 the Westchester Alumnae Club held its opening meeting at the home of Mrs. Oliver Gang (Frances Westfall) in Scarsdale. The following calendar for the year was announced:

November 17, Settlement School sale and tea.

December 1, dinner bridge party.

January 26, Constitution meeting with Mrs. Carl Brooks of Tarrytown.

March, annual benefit bridge.

April 27, Founders' Day meeting and election of officers at the home of Mrs. Ralph Hawkins (Mildred Johnson) in Larchmont.

The Book Group will continue to meet the fourth Monday of each month. Mrs. Edward Stanley (Gertrude Walton) was hostess in November. *Ararat* by E. Grove-close was reviewed.

The Bridge Group has changed its meeting day to the second Tuesday of each month. Mrs. Raymond Brown (Dorothy Stevenson) and Mrs. John Robertson (Nelle Mitchell) were hostesses in November.

Mrs. Peter Reilly (Jeanette Parker) very generously opened her home again for the annual Settlement School sale and tea. The club appreciates the many hours spent by Mrs. Ralph Hawkins and Mrs. James Shumate in working with their committees in planning the sale. The display of products was very complete. Nearly 300 guests were served from the tea table, decorated with the II Φ colors of wine and blue.

As a means to acquaint the new members and their husbands with the rest of the group a dinner bridge was given. Mrs. Harold Berlin and her committee were responsible for the delightful party on December 1 at the Larchmont Shore Club. It was a pleasure to welcome so many new members.

DOROTHY TISCH DAWLEY

BETA PROVINCE

AKRON CLUB

The Akron Alumnae Club started the year's activities with a luncheon bridge at the Fairlawn Country Club in September. We were pleased to welcome Mrs. Paul Arnall of Kansas A who has recently moved to this vicinity as well as several of our members from nearby towns.

During the summer a rushing tea was given for girls going away to college. Mrs. Dudley Maxon, the mother of one of our active girls, graciously opened her home for this occasion. Twenty girls were recommended to various chapters throughout the country.

Mrs. Luther Park was hostess at a corn roast late in the summer at her country home to which the husbands, children, and friends were invited.

The October meeting was a picnic supper at the home of Mrs. Henry Alden which was followed by bridge.

Despite all our social activity we are also very busy chasing the elusive dollar for the Settlement School. We have held our annual rummage sale and many other plans are under way for raising money.

Mrs. Johnson was with us for our November meeting.
HELEN H. HOGUE

CENTRAL PENNSYLVANIA CLUB

The Central Pennsylvania Alumnae Club of Beta Province got off to a good start with the homecoming tea, which was held in the chapter suite on October 21, 1939. Homecoming as a whole was a success in that there were more alumnae back at the University than there has ever been before for that particular event. So the tea was a huge success in that respect. Many friendships were renewed for the brief period, and new acquaintances were made among the alumnae and the active chapter.

Active and alumnae members enjoyed the visit of Mrs. Alford to Bucknell University, on the fifteenth and sixteenth of November. The alumnae club held their monthly meeting in the form of a luncheon for Mrs. Alford.

MARION RANCK

CINCINNATI CLUB

Our club has planned, in addition to the regular meetings, a series of small bridge parties where the Settlement School articles will be offered for sale. In the fall we had a rummage sale which netted us fifty dollars. We look forward to an interesting year under the leadership of our reelected president, Mrs. George Bond.

DOROTHY S. CALDWELL

CLEVELAND CLUB

With summer and vacations behind us, Cleveland Phi Phis have started out with enthusiasm for the year's work. The first meeting was a joint one with the new Junior Auxiliary and many matters of common interest were considered.

The Senior Club, before its first meeting, had realized a tidy sum from a silver display by the International Silver Company held at the home of Mrs. Paul Sprague. Immediately following the first meeting came the annual rummage sale so the club feels that its two major money making projects are past. The sale of Settlement School products will be held at Mrs. Kewley's, November 15 to 17.

At the Cleveland Panhellenic Orientation Day, the club was proud to have the Grand Secretary, Mrs. Finger, and Beta Province Vice-President, Mrs. Johnson, represent the fraternity. Mrs. Finger gave one of the main addresses, the subject assigned being, "The Place of Fraternities on the College Campus." Many delegates en route to the National Panhellenic Congress at White Sulphur stopped off in Cleveland and the inspiring sessions were filled with the discussion of problems common to all fraternities.

On the day preceding the Cleveland Conference, the club gave a tea at the home of Mrs. Kewley, honoring Mrs. Finger and Mrs. Johnson, to which all national representatives and local delegates to Panhellenic were invited. Tea was served to around 175 and a warmth of feeling was evidenced between the different groups.

The Junior Auxiliary took over the summer rushing this year and a large party was given at the Cleveland Skating Club. A buffet supper was served followed by a Bingo Party.

The Christmas meeting of the juniors was a party which included all Phi Phis home from school.

CAROLYN FITZER PARSLEY

DAYTON CLUB

The Dayton Alumnae Club of $\Pi B \Phi$ feels it has many things for which to be thankful and happy at the beginning of this new year.

Everybody has worked hard the past few months to make as much money as possible for the Settlement School. Just before the holidays Mrs. Richards Simpson was hostess in her attractive home for a Settlement School tea where \$150 worth of handcraft was sold. Everyone was well satisfied with the outcome of this sale. From other projects \$40 has been made and we consider our work well started.

It has not been all work and no play for this club, however. The Christmas party at the home of Mrs. W. E. Leonard was great fun. There was everything from a Christmas tree to a turkey dinner with all the trimmings, ending with a huge Christmas candle cake. The exchange of twenty-five cent gifts afforded much fun and everybody went home with a renewed $\Pi B \Phi$ spirit.

In our next letter we hope to have some very definite news about one of our members. She is helping to write a book of fairy tales for little folks which will soon be on the market. Her name is Mildred Lewis Kerr, Ohio A, and we're surely proud of her.

Now we're looking forward to some helpful suggestions from Mrs. Candace Johnson, our province vice-president, who will visit our club in the near future.

FRANCES LEONARD HARKINS (Mrs. H. R.)

MORGANTOWN CLUB

The club year opened in September with a dinner at the Hotel Morgan. The president, Mrs. C. H. Ambler (Helen Carle), presided over the meeting which followed. Virginia Weaver, the active rushing chairman, outlined the chapter's plans for rushing.

The Settlement School meeting was held at the chapter house in October. Active sophomores were guests. Isabelle Urling, an active, told about her visit to the Settlement School. Mrs. P. I. Reed (Elizabeth Frost) described the beautiful scenery of the Smokies and her visit to the school. The club was honored to have as its guests Mrs. Harry Bissell (Mildred Kern), Maryland A, who is a former Beta Province President; Mrs. H. C. Ice (Genevieve Stephens); and Elizabeth Huey, all of Fairmont.

The chairman of the ways and means committee, Mrs. Reed, gave a flower exhibit and a talk on flower arrangement in her home in October to raise money for the house fund. Since she donated the refreshments, the sum of \$15 was cleared.

The eighteen pledges of the chapter were guests at the December meeting. Games were introduced in order to help alumnae and pledges become better acquainted.

The members were honored to meet Mrs. Alford, the ARROW Editor, during her visit to West Virginia A in November.

In February, the subject for study and discussion will be the history and constitution of $\Pi B \Phi$. Founders Day, with the alumnae in charge of arrangements, will be celebrated with the active chapter. The club hopes that many will plan to attend the traditional luncheon.

BESSIE BEATTY WADE (Mrs. Charles A.)

NORTHERN NEW JERSEY

The Northern New Jersey Alumnae Club has had an active fall and winter season. The first meeting was a tea followed by monthly luncheon meetings on the second Monday of each month.

A $\Pi B \Phi$ Information Please program provided an interesting meeting at which questions on the constitution and national conventions were used. Other programs have included a review of new books and a discussion of current New York plays by Mme. Anne Barnouw. In December the annual Christmas dance took the place of the monthly meeting.

The Settlement School tea and sale, held in November, was most successful under the direction of the chairman, Mrs. D. D. Fredrickson (Dorothy B. Johnson, Vermont A) and her committee. A bridge party is scheduled for February and, of course, a Founders' Day celebration in April. A picnic will close the club year in June.

The membership committee under its chairman Mrs. Granville B. Jacobs (Vella Starkweather, Iowa A) has been very active in an effort to reach every alumna in Northern New Jersey and to thus revise and complete the club's mailing list. Mrs. George Slifer (Evelyn Miller,

Pennsylvania A) is directing the plans for raising money for the Settlement School.

MARGARET LOOP DECK

OHIO VALLEY CLUB

Our club has felt that there was a real need for summer rushing in this section of the state so a rushing party was held in August at the summer home of one of our members. We have found that one o'clock luncheons are a pleasant solution of the problem of combining business and pleasure. An Arrow Craft exhibit will be held at both our January and February meetings. We have welcomed seven new members this fall.

MARGARET L. SLAUGHTER

PHILADELPHIA CLUB

Last spring burlap bags stamped with $\Pi B \Phi$ were distributed among our club members to collect articles for our fall rummage sale.

The Philadelphia Alumnae Club year opened with a successful rummage sale behind it. The proceeds amounted to \$130.

The November meeting was a tea and display of Arrow Craft products attended by outside guests as well as members.

The Settlement School chairman held an open house Christmas sale at her home in December. Tea was served in the afternoon.

At two of our meetings this fall our speakers have been Pi Beta Phis: Frances Reinhold of Pennsylvania A and Mrs. Gordon Potat of Pennsylvania F.

LORETTA MERCER LACLAIR

PITTSBURGH CLUB

The club year began with a cooky-shine at the home of the president, Lillian Wilson, with her sister, Harriet Wilson McCashlin, acting as hostess. We have an enthusiastic group made more so by the addition of several new members. A membership drive under the leadership of Lucile McClure has already shown results. In Novem-

ber Candace Johnson entertained in honor of Mrs. Alford, our ARROW editor. Our Settlement School sale gave all good Pi Phis an opportunity to do their Christmas shopping early.

ANNE RODDY KINTER

SOUTH HILLS PITTSBURGH CLUB

The South Hills Club started activities for the 1939-40 season with a luncheon for nine local girls who planned to enter college this fall. Everyone felt that meeting the girls informally in this manner was very successful.

Plans this year include an equal number of afternoon and evening functions. This arrangement makes regular attendance possible for a large number. Our first meeting in September was an outdoor picnic supper which we all enjoyed very much. It seemed a splendid start for our new year.

October was a busy month, as we had a dessert bridge for all resident Pi Beta Phis and a Towle silver display. The first was a delightful social event and the latter a great financial success, as it netted the group \$100.

Invitations were mailed out to the Arrow Craft sale and tea which was held in November. The Settlement School films were shown during the hours of the tea to enable our guests to familiarize themselves with the school. Our sale provided opportunity for the purchase of many and varied Christmas gifts.

As our program for the year is interesting and varied, we are looking forward to all of our monthly meetings.

MARY JANE SEAMANS

TOLEDO CLUB

Our club has held four meetings this year under the leadership of Mrs. Walter Hilton (Kathryn Karns). These were dinner meetings held at the homes of members. A pot-luck luncheon bridge group has been formed which meets monthly in the interim between regular business meetings. Last summer the club had a rushing luncheon at the Inverness Country Club with twelve girls as guests. The annual rummage sale in October netted us \$80.57. Our membership is fifty-four including seven new members.

HELEN L. FROHMAN

GAMMA PROVINCE

ASHEVILLE CLUB

We started the club year with a luncheon meeting in November.

It was decided that the club should assist with work at the Asheville Orthopedic Home. The Christmas party was held at the home of our president, Mrs. Burton, each member bringing a gift to be sent to the Settlement School. We have welcomed a new member into the club, Gretchen Coche, who has just graduated from the University of North Carolina.

VIRGINIA FERGUSON GREEN

BALTIMORE CLUB

The Baltimore Alumnae Club held its first meeting of the year on October 2, at the active chapter rooms, 2326 N. Charles St. This fall the alumnae corresponding secretary sent questionnaires to all alumnae concerning their attendance at meetings. A report on this questionnaire was read and commented upon by the members. Sally Schwoelder, a member of Maryland A read the list of Goucher freshmen. The sale of magazines was discussed and it was decided to send the *Reader's Digest* to the Settlement School again this year.

A theater benefit sponsored by Panhellenic was discussed and voted upon by the alumnae, the proceeds of which go toward a scholarship.

The meeting was concluded with a talk given by Leola Myers, on her trip to French Morocco.

The second meeting of the year was held on November 6. The theme of the meeting was the Settlement School.

Margaret Royal presented the improvements and changes in the school during the last year and passed our pledge slips. There was also a display and sale of Settlement School products.

One of our Goucher actives read the list of their freshman pledges.

The meeting was concluded with an informal talk by Caroline Diggs, on her trip to Europe last summer with

her two nieces, and their experiences in living before the outbreak of the second World War.

RUTH K. COUSE

CHARLOTTE CLUB

The Charlotte Alumnae Club, just two years old this coming spring, has unfortunately lost seven members in the past year. The membership now stands at twenty, with an average attendance of around fifteen at the meetings.

The president, Mrs. Frank J. Whitehurst, entertained the club at its first meeting in September. At that time a bridge club was organized which has since met once every month.

In November a cooky-shine was held at Lucille Puette's home. The program at that meeting was a discussion of other Panhellenic fraternities.

This year the club attempted its first sale of Arrow Craft, with a total result of \$47.90. The December meeting, a buffet supper at Mrs. A. Garnett Smith's, was devoted to an analysis of the current ARROW.

MARY G. CARROLL

COLUMBIA (S.C.) CLUB

The Columbia Alumnae Club held its first meeting of the year on September 8, 1939, at the home of Mrs. Wyatt Aiken. Plans for the coming year were discussed. The club decided to hold its meetings on the second Wednesday of each month at the homes of the different members.

The club voted to give the active chapter at the University of South Carolina \$20 to help with the chapter room in the new dormitory on the campus.

As usual we helped with rushing and our keen interest in our active chapter makes our meetings much more interesting and vital.

Early in October the club gave a buffet supper in honor

of the actives and pledges, at the lovely home of Mrs. B. B. Kirkland.

We enjoyed a visit from our province president, Mrs. Joseph B. Barnwell, who was in Columbia from November 16-18.

DOROTHY OZBURN

RICHMOND (VA.) CLUB

Our meetings this year have been most interesting. Our program committee certainly planned an entertaining year.

Our first meeting was in the form of a picnic supper at Bryan Park. The idea of having a meeting in the open met with such approval that we plan to do it again next year. This meeting was on the 19th of September.

The 6th and 7th of October were devoted to a rummage sale; it was a financial success.

A lovely tea drew us to the home of Mrs. Wilde; we were delighted to have Mrs. Spruce as our guest for this meeting.

On October 30, at the home of Mrs. Eugene Sydnor, the club was fortunate in having Towle display its silver; we feel that we were lucky in having this opportunity to make money.

December brought us our cooky-shine and January brought us a lecturer from the U. S. Department of Forestry. In February we will enjoy an afternoon tea, and in March we plan to participate in a Current Event Affairs Contest. April will be devoted to our Founders' Day celebration. Our last meeting will find us at the State Industrial Farm.

MARGARET YOUNG

WASHINGTON (D.C.) CLUB

Alumnæ in the Washington area met at the club house of the American Association of University Women for a dinner meeting on October 10. After the business session, Dorothy Roth Wilson reported her European adventures at the outbreak of war in September. On October 24 a group met for luncheon at the home of Mrs. C. W. Mitchell.

On November 10 a benefit bridge party and fashion show held at the Chevy Chase Women's Club yielded \$175 for the Settlement School. It was very well attended and altogether highly successful.

The annual Settlement School meeting and sale was held on November 14 at the home of Miss Marion McCoy, Mrs. E. M. Pace, of the National Settlement School Committee, talked about the school, adding a great deal to this always enjoyable meeting. Near the end of November the afternoon group again met for luncheon, this time at the home of Mrs. Samuel S. Spruce. We were happy to have Mrs. Alford with us, and learned from her something of the Holt House at Monmouth.

A gift of new filing cabinets was made to the active chapter this fall. At the December meeting chapter officers brought news of the local chapter.

The Junior Group, begun last year and continuing successfully this year, met with the senior club for the Settlement School meeting in November. They sponsored a benefit luncheon for the school during the fall season. Their meetings attract a great many of the younger alumnæ in Washington.

LOUISE ARNOLD MENEFER

DELTA PROVINCE

ANN ARBOR CLUB

The opening meeting of the Ann Arbor Alumnæ Club for the year 1939-40 was held at the home of Mrs. Homer Heath on the evening of October 25 and was extremely well attended. The meeting was called to order by the president and the minutes read and approved.

The formal announcement of the death of Nita Hill Stark, former Grand Secretary, and Ann Stuart, former Grand Treasurer, was received with sincere expressions of loss to the fraternity.

Appointments were made for committee work as follows: Settlement School, Mrs. Ray Fisher; magazine subscriptions, Mrs. John Perkins; hospitality, Mrs. A. H. White.

The Settlement School sale for this year was discussed and the sale at the chapter house replaced by individual order through Mrs. Fisher.

The rummage sale was given consideration as an excellent source of revenue. It is this revenue used last year and to be used again for helping to make possible the sending of the delegate to Convention. The discussion closed with a committee of Mrs. Marshall and Mrs. Gault appointed to look into the situation of securing a building.

We were informed that Mrs. Benjamin Lewis, Delta Province Vice-President, is planning a visit to the chapter and alumnæ club in January and it has been planned that the alumnæ club will dine at the chapter house during her visit, holding its meeting there. The ARROW editor is planning a visit here in December and will be entertained at a luncheon at Mrs. White's home.

The business of the evening was closed for coffee and cake with Mrs. Jamison pouring and the remainder of the evening was spent as a social get together.

MARJORIE T. CHAVENELLE

BLOOMINGTON (IND.) CLUB

The Bloomington Alumnæ Club began the year with thirty members. In October, Mrs. Benjamin Lewis, province vice-president, visited the club and was entertained at a dinner at the home of Mrs. Robert Tangeman. In November, the grand vice-president, Mrs. Warren T. Smith visited Indiana B and met with the alumnæ at a luncheon. The pledges of Indiana B were also entertained during November at a dinner at the home of Mrs. Stith Thompson. Mrs. Robert Itner was hostess to the club in December for a delightful Christmas luncheon bridge.

A successful rummage sale in November added to the treasury.

Continuing a plan inaugurated last year, each alumna is acting as a sponsor to two active girls in Indiana B,

and finding much pleasure in the close contact thus fostered between actives and alumnæ.

HELEN J. DINIUS

DETROIT CLUB

In the past year our club members have shared in both the fun and the work of the club. Membership took a rise due to the graduation of an interested junior group and to the printing of names and addresses of all Pi Phi's living in this vicinity, in our yearbook.

At a membership tea in the fall Mary Bowman, club president, gave a fine report of Convention at Asheville, and Mildred Bachers told of the day spent at the Settlement School. Late in December, a puppet show for children was given adding greatly to our treasury. Another exhibit of Towle Silver was also given. The club is divided into four groups covering different sections of the city. Each group has individual monthly meetings, some in the afternoon and some in the evening.

HELEN N. EHLERT

FLINT CLUB

The Flint Club inaugurated the season with a meeting at the home of Mrs. Mary Scott at which time the program for the year was organized. Mrs. Robert Gerholz was hostess for the October meeting, the program consisting of questionnaire games. In November at the Dresden Hotel Miriam Herron and Isabelle Frankhouser entertained the group. We were delighted to have our province vice-president, Helen Anderson Lewis, with us, and to hear her informal talk. At this meeting there was also an exhibit of dolls dressed by the members for the Old Newsboys' Annual Christmas donation.

Our Settlement School sale was held in November. The December meeting was held at the home of Mrs. E. P. Vary in the form of a cooky-shine. In January our program will be devoted to a study of the constitution and our history. At the February meeting Lee Minert, one of our members, will give a cooking demonstration.

ISABELLE FRANKHOUSER

FRANKLIN (IND.) CLUB

The opening meeting of the year was the annual cooky-shine in September at the home of Mrs. Harry Hougham, with all of the guests seated on the floor. Following the dinner an open house was held at the women's dormitory for all the pledges on campus. Mrs. Benjamin Lewis, our province vice-president, attended the October meeting held at the home of Mrs. Ira Haymaker. Preceding this meeting, the club officers entertained with a dinner

at the Dixie Tearoom in honor of Mrs. Lewis. A dinner was given for Mrs. Warren T. Smith, Grand Vice-President, when she visited the active chapter in October. In November the actives and pledges were given a dinner at which Professor George Blake of Franklin College talked interestingly with an open discussion following. Our Christmas party was held at the home of Miss Kate Graves.

MARY FRANCES TEMPLETON

HILLSDALE CLUB

All during the summer Hillsdale Pi Phi enjoyed monthly pot-lucks. Available actives, patronesses and mothers were invited to join with the alumnae and they were well attended and most enjoyable.

In September, Mrs. Jason Isbell (Dorothy Carlisle), a recent bride, entertained at the last of these summer functions, the alumnae holding a business meeting later in the evening.

The usual homecoming luncheon was held October 21 at the chapter house, actives and visitors participating. About fifty attended.

In November we were honored by a visit from our province president, Mrs. Benjamin Lewis. The actives entertained the alumnae at a buffet supper. An alumnae meeting with Mrs. Lewis followed.

In December the alumnae were happy to meet Adèle Taylor Alford, editor of the ARROW, at an all-college tea. During Christmas vacation an all-II Φ pot-luck was enjoyed at the house.

The January meeting will be a buffet supper for the pledges at the home of Mrs. Richard Schmidt (Bess Riden). Mrs. Howard Bush (Ruth Barrett) will discuss the constitution.

ALLENE ACKLEY BIRK

INDIANAPOLIS CLUB

Our first meeting was held at the Indiana Γ house at Butler University. The theme for our programs this year is, "Our College Education Marches On." The first program was on Orientation. Curriculums formed the subject for the October meeting, and Laboratories that for the November meeting. Mrs. Benjamin C. Lewis, our province vice-president, visited us in October, and as she was a former member of our club, she was a particularly welcome guest. In November Mrs. M. Taylor Todd spoke on the subject, "Some Fascinating Experiments in Education." Settlement School products are on sale at every meeting. We have a membership of ninety-one.

HAZEL MILES SMITH

LAFAYETTE CLUB

The Lafayette Alumnae Club had the pleasure in the fall of entertaining Miss Onken at dinner. She told us some of the outstanding events of the last national convention, some of the reminiscent stories of Settlement School and of the new II Φ chapter at the University of Georgia. At the December meeting we entertained Mrs. Roger B. Owens, Delta Province President. The club sponsored the regular sale of Settlement School articles.

EPSILON PROVINCE

CHATTANOOGA CLUB

Our first get-together this fall was the alumnae tea in honor of the rushees. It was given at the country home of one of our patrons. Our first business meeting was held at the chapter house, with a local newspaper woman as our guest speaker. This year the meetings have been arranged so that some of them are luncheons, afternoon, and evening meetings. This was done so that all members might have a chance to come to some of the meetings without conflicting with their work or home duties.

Following the usual custom, the Settlement School tea was held early in December at the chapter house. This was the time when articles from Settlement School were displayed and first sold. All friends were invited to call. Later the articles were sold from a downtown jewelry store by II Φ alumnae.

The Ways and Means Committee got busy in November, and had a bingo party. A nice sum was realized from this affair, which was held at night so husbands and friends could attend.

which was held from a local store. At another meeting the club entertained the pledges of the active chapter at dinner. In the spring we worked with the Mothers' Club at a rummage sale; assisted the active chapter with their dedication of the new chapter house during Gala Week; and also assisted with the open house for faculty, students, and townspeople. We entertained the senior girls at dinner at the May meeting and presented each one with a gift. The club is sponsoring the purchase of an oil painting by George Wilstack, for the new Indiana Δ house. We feel that the club had a successful year and are looking forward to an interesting year of activity both for the club and local chapter.

JANE CROWELL

NORTHERN INDIANA CLUB

Seven members of the Northern Indiana Alumnae Club and three guests met at a dinner at the South Shore Inn on Lake Wawasee on June 29 to meet Mrs. Wild, assistant to the Grand Vice-President. Following the dinner, a most interesting discussion of the various phases of the fraternity was given by Mrs. Wild.

On August 27 fifteen members, their husbands and children, met at Studebaker Park in Elkhart, Indiana, for a picnic supper. The men planned a picnic for October in order that they might make use of the fireplace in the park pavilion in cold weather.

The month of October was filled with the picnic and plans for the showing of the Settlement School film and Arrow Craft display to be held the latter part of October. Mrs. Benjamin Lewis came for the occasion and following a dinner in her honor, the members and their husbands went to Parkside School where over 200 people attended the film and display. Mrs. Lewis explained the film and gave a talk along with the display.

On December 7 the club met at the home of Mrs. Charles Rock, Jr., in Syracuse, Ind., to report on the Arrow Craft sales. A check for \$70.01 was sent to the Settlement School.

The newly organized club is finding it increasingly difficult to have a large average attendance due to the distance the members live from one another. However, with the encouragement of Mrs. Lewis, it was decided to continue the activities of the organization in so far as the few active members were able to do so.

MRS. CHARLES ROCK, JR.

SOUTHWESTERN INDIANA CLUB

The Southwestern Indiana Alumnae Club held its first fall dinner meeting September 18 at the Espenlaub Tearoom. The club has twenty-seven paid members this year.

Mrs. Benjamin C. Lewis, Delta Province Vice-President, visited the club on October 21. A dinner meeting was held at the Dutch Door Tearoom.

A benefit bridge party was given November 17 at the Vendome Hotel for the Settlement School Fund. Settlement School products were on display and were also given for prizes.

The annual Christmas luncheon for both actives and alumnae was at the Lamplight Inn on December 28.

JANE ORR NEHRBAS

The alumnae club has not forgotten the less fortunates. Food baskets were distributed at Thanksgiving and Christmas times.

The Advisory Board entertained Mrs. Simons, the Epsilon Province President, at dinner while she was here. This was Mrs. Simons' first visit to us, and we found her very charming.

The alumnae club has been helping redecorate the chapter house. We had the inside painted, and the outside washed. The porches were painted, and shrubbery has been set out. The work has added considerably to the appearance of our "little white house on Sorority Row."

Local dues were reduced this year, and the result was many new members. We now have sixty paid members.

The initiation banquet will be given by the alumnae in February following the initiation ceremony.

ELEANOR OVEREND

COLUMBIA (MO.) CLUB

The Columbia Alumnae Club welcomed a number of new Pi Phis at its opening meeting October 3, at the

home of Mrs. W. S. Williams, who was assisted by Jean Watson and Edith Coursault. Mrs. C. W. Sheppard, Miss Elaine Alsebrook, and Miss Jane Rollo, the latter two members of the staff at Stephens College, were introduced. The program consisted of a very interesting report by Mildred Allton on the province conference held at the chapter house in June. A rummage sale was held in October, and annual Settlement School sale and tea took place in December at the chapter house. Each member was allowed to invite ten guests. Mrs. F. W. Deering was in charge of the sale.

The November meeting was a dessert luncheon held at the home of Edna Brewer, with Anka Fess and Mildred Allton assisting hostesses. A "constitution bingo" game directed by Elaine Alsebrook formed the entertainment.

A farewell luncheon at the Pennant Hotel was given for Elizabeth Meeker, who is leaving Columbia with her family to make her home in Washington, D.C.

MARGARET SEARLE EVANS

KANSAS CITY CLUB

For the second year *The Arrowlet*, a small newspaper giving local and national news was sent to all local Pi Phi alumnae preceding the first meeting of the year. Mrs. John T. Barnes (Mary Virginia Doerchuck) was chairman of the committee editing this interesting pamphlet.

The October meeting was held at the new home of Mrs. John Foster (Margaret Armstrong). The president Mrs. William Cozad (Dorothy Halcomb), introduced the new members. Rushing reports were given from the nearby chapters. There were more than a hundred members present at the November meeting at the home of Sara Jane Stauffer. Cricket West shop gave a lovely fashion show at this time following the regular business meeting. The members of the $\Pi \Phi$ Board were hostesses to the new members of the club at a tea at Mrs. Foster's home in November also. Daisy Hoffman opened her apartment in The Walnuts for the December luncheon. At this time Pi Phi joins others in the Panhellenic Association in sponsoring a Christmas party for the children in General Hospital. Individual donations amounting to \$7.30 were given for the purchasing of bathrobes for these needy youngsters. Settlement School goods were displayed and Frances Bruce gave an interesting talk on the Settlement School.

A Towle Silver display and a rummage sale have been our money making projects so far this year.

ROSE MCCOLLOCH DRESSLER

LOUISVILLE CLUB

The Louisville Club is on the way toward an interesting and stimulating year. The monthly meetings, held on a Tuesday night, have been well attended. Supper is served at these meetings under the able supervision of Marium Fitch, who is assisted by a different group of hostesses each month.

The big project of last year, that of building a new chapter house near the campus, has been successfully completed, and the November meeting was held there. Every member is justly proud of it. The various committees that spent so much time on the details deserve much credit, and we are grateful to them. This is the first club house to be built by any of the local fraternities, and we feel that $\Pi \Phi$ has again forged ahead in leadership. Actives, friends, alumnae, and patrons have worked toward furnishing the house. Ruth Wilson Cogshall is staging an alumnae campaign for gifts and money with which to help furnish it. With such donations a new gas stove for the kitchen, and lovely draperies for the dining room have been bought.

The Settlement School tea was given at the chapter house on December 9 and was attended by two hundred friends, alumnae, and patrons. Arrangements for the sale of the goods was under the supervision of Louise Brooks. She and her committee worked diligently to provide an attractive display, which resulted in a successful sale.

The active chapter had their formal dance December 29, and it was chaperoned by several of the alumnae and their husbands. At intermission refreshments were served at the chapter house, which was most attractively decorated in the Christmas motif.

The Louisville Club is able to accept the loss of Helen Simons as its president only by being justly proud of her becoming Epsilon Province President. Gladys Frazee, elected to fill the vacancy, is again proving to be a most capable president.

ELIZABETH BAIRD EYER (Mrs. J. H., Jr.)

MEMPHIS CLUB

We are having a profitable year under the leadership of Mrs. Hubert Garrecht. Our September meeting was held at her home and the October meeting at the home of Mrs. L. M. Woolwine. We have also been co-hostesses with two other groups at a Panhellenic meeting. Our sale of Arrow Craft articles was held in December with good results.

MARION ORTH PEARCE

NASHVILLE CLUB

Late in the summer when it became known that co-ed enrollment had increased sufficiently to warrant another sorority at Vanderbilt, the old time desire of this club for a $\Pi \Phi$ chapter here changed to active enthusiasm. Rushing took on a double meaning. Thanks to Miss Onken, Mrs. Denman Moody (Ted Lewis from Texas A) was sent to help, and Pi Phis came from Birmingham and Chattanooga. We are proud of our active Pi Phis on campus: Virginia Hindman, District of Columbia A, Mariam Freeman, Alabama A, Edith Cale Thornton, Indiana B, and Katherine Avcock, Virginia A, all lend real inspiration to our nine pledges.

The first alumnae club meeting of the year was held in the new chapter house in October. Mrs. Herschel Everett presiding. A few days later a shower and house warming for the actives, their parents, and the club was given.

DOROTHY DAVIS BRYAN

ST. JOSEPH CLUB

At the June meeting of the St. Joseph Alumna Club, the following club officers were elected for the calendar year: Miss Clara Groves, president; Mrs. Eric Siemenn, vice-president; Mrs. Landon Wood, treasurer; Mrs. Garland Wilson, secretary; Mrs. Edwin B. Wright, corresponding secretary; Miss Betty Royce, rush captain.

The first meeting in the form of a buffet supper was held at the home of Miss Betty Royce. At that time, rushing plans and rushees were discussed. In July a rush tea was given at the home of Miss Clara Groves to which thirty rushees were invited. These, of course, included prospective rushees for the next several years. An August rush luncheon at Oakford's Tea Room and a luncheon just prior to rush week at the Robidoux Hotel were given in honor of the only three rushees who were going away this fall. We were very happy over the pledging of all these girls. They are Mary Martin, Ginger Gard, and Elaine Mahan at the University of Missouri.

The October meeting was held at the home of Mrs. Thomas Cooke. At this time plans for raising money were discussed and the club also voted to choose a standard gift with the Pi Phi crest on it to be given always from the Club as a wedding present to each St. Joseph Pi Phi when she marries.

A most successful Settlement School Tea was held in November at the home of Mrs. Von Baker. The displays were greatly admired by all the callers. More than \$200.00 was raised.

The next meeting will be in January at which time plans for a book review tea will be discussed.

Mrs. EDWIN B. WRIGHT

SPRINGFIELD CLUB

The Springfield Club began its winter activities with a formal dinner in honor of the new Missouri Γ pledges. The dinner served as a general get-acquainted meeting of the older Pi Phis and the newest ones.

There had been no regular meetings for the Springfield Club during the summer. However, two social functions were held: one, a Loyalty Luncheon, at which Alice Louise Hamlin, a former Missouri Gamma Pi Phi and one of the girls who helped found the Pi Phi chapter at the University of Georgia, told of the successful cooperation between actives and alumnae in Georgia; and the other, a lovely picnic in honor of the '39 Pi Phi graduates.

The Springfield Club held its first regular meeting in October. At the November evening meeting, which began with a covered dish luncheon, plans were made for the Settlement School Tea. The tea was held on November 29 this year. Definite plans have been made for each meeting of the year. In January the meeting will be climaxed with a book review; the March meeting will be the one devoted to the history of the sorority; and at the April meeting officers for the coming year will be

ected. In February, as is the annual custom, the new Missouri Γ initiates will be feted by the alumnae at a lovely dinner. On April 29 alumnae and actives together will reverently celebrate Founders' Day.

We are happy to have so many recent graduates added to our club, and we are looking forward to a most successful year.

JANE REYNOLDS

ZETA PROVINCE

BIRMINGHAM CLUB

Our first fall meeting was held at the home of our president, Phyllis O'Day. It was decided to have supper and a social hour before each regular business meeting. Eighteen members were present at the November meeting at the home of Gene McCoy. In December plans were made for creating more interest and increasing our membership. We cleared over \$80 at the sale of Settlement School articles. In January the active members of the chapter will be guests of the club at a cooky-shine held in the Stockham Woman's Building on the campus of Birmingham-Southern College.

ROBENA EVINS

DAYTONA BEACH CLUB

Our annual Christmas tea was held December 28 at the home of our president, Miss G. B. Kipp. Actives home from college assisted and the guests included girls from both the senior and junior classes of high school. About seventy-five attended. Mrs. Delbert Paige, our province vice-president, visited us in November and gave us inspiration and pleasure by her presence.

ALICE SMITH

DE LAND CLUB

Our first meeting of the year, with Betty Foard as hostess, was concerned mostly with rushing. Due to new Panhellenic rulings at Stetson, the alumnae were not allowed to take an active part in rushing, but we cooperated with the chapter in every way possible.

The October meeting was a Halloween party, with Helen Orr and Myrtle Freeman hostesses. A bridge party with all the holiday trimmings followed the business meeting.

We were delighted to have Mrs. Paige, our province vice-president, with us for a meeting. A buffet supper in her honor preceded the meeting.

Our program for the year includes Homecoming Day, November 11, in cooperation with the chapter; a Christmas program; the annual benefit bridge at the College

Arms Hotel in January; and a Founders' Day celebration. Supper meetings have proved so successful that we plan to continue them throughout the year.

MARY B. DYKES

LAKELAND CLUB

Our club of seventeen members include several from surrounding towns who are very faithful in attendance. One of our members who attended the province conference last summer brought us news of the inner workings of the province and the problems that confront the active chapters. Mrs. Paige, our province vice-president, visited us in November. In our estimation she embodies the true spirit of $\Pi B \Phi$ and is dear to the hearts of all of our members. One of our members, Lucile Bryant, has been placed on the National Scholarship Committee. At the December meeting, Mrs. Lura Markley, our Auburndale member who has just returned from a trip through the Middle West, told of meeting delightful Π Phi everywhere she went. We welcome Mrs. Otis Jackson as a new member and are glad to have Mrs. A. R. Turquett with us again for the winter. Mrs. C. F. Mullen of Milwaukee is in Lakeland again for the winter and has been a guest at our meetings.

MARIAN PATTERSON FLOOD

MIAMI CLUB

The Zeta Province held its third biennial conference in June at the Pancoast Hotel in Miami Beach, Lois Snyder Finger, Grand Secretary, being the representative of Grand Council. Our club rushed under local Panhellenic rules this past summer with successful results. In September we held a subscription dance at the Coral Gables Country Club with about five hundred people in attendance. In December we gave a luncheon in honor of the new pledges and later on a tea dance in honor of the actives. Mrs. Paige, the Zeta Province Vice-President, was our guest this fall and brought us news of the new Georgia chapter. In January we are to be hostess to the Miami Panhellenic group at a tea.

MILDRED CHARLES

ETA PROVINCE

CARTHAGE CLUB

The Carthage Alumnae Club has a small membership. Meetings are held every two months in the homes of the members. Light refreshments are served.

The September meeting was with Mrs. Adda Williams, president, and Miriam E. Williams, secretary. The secretary discussed activities.

The November meeting was held at the home of the treasurer, Mrs. Alice Smith. A current book was reviewed.

The secretary, after serving three years as Eta Province Supervisor on the Committee of Fraternity Study and Examination, was appointed Eta Province President.

The club ordered two dozen hat covers and hopes to make a small profit from their sale.

Several members attended the annual cooky-shine in August, at the home of Clara Parks, at Arrow Point, Hamilton, Illinois.

Four of the members drove to Chapin on October 21 to attend the lovely tea, at the home of Miss Onken in honor of Grand Council. Beside the pleasure of meeting Grand Council, one met Π Phi from several towns.

The club enjoyed a visit from the province vice-president, Mrs. Murkland, on November 17.

MIRIAM E. WILLIAMS

CHICAGO BUSINESS WOMAN'S CLUB

The first meeting of the year was held in the Grille of the Hotel Bismarck. About 35 girls attended the dinner, and were present to enjoy the interesting talk made by one

of the members, Miss Grace Huff, who spoke on her recent travels in the West Indies and South America. We were glad to welcome many new girls to the club at this time.

Our second meeting of the year was held at the Southern Tea Shoppe. We were very glad to welcome Mrs. Murkland, province vice-president, who talked to us, and gave us much inspiration as to the possibilities of our work.

The club sponsored a rummage sale on October 14, the proceeds of which will go toward the Settlement School contribution.

Our next meeting was an open house for members and their friends, and was held on November 14 at the Allerton Hotel. At this meeting we had our Arrow Craft Sale, as well as bridge and raffles. All proceeds were for the Settlement School. We especially wish to thank Mr. Haeger, of the Haeger Potteries at Dundee, Illinois, for his donations for door prizes and table prizes of the pottery. Mr. Haeger is a Π Phi father and husband, and deserves a vote of thanks for his cooperation with us on this undertaking. Several other Chicago concerns have donated door prizes and table favors.

We are very anxious to contact all Chicago Π Phi who are working in the city, and extend to them a warm welcome to come to our meetings and enjoy our activities.

EMILY DAVIS

CHICAGO NORTH CLUB

The meetings of the Chicago North club began in September and attendance has been good throughout the year. A membership drive in the fall resulted in bringing

several very welcome new members into the club.

About fifty Pi Phis were present at the cooky-shine on October 18 at the Vera Megowan Tea Room in Evanston. Mrs. Philip Murkland, Eta Province Vice-President, visited the club at that time and we were honored to have as guests and speakers at the cooky-shine, Mrs. Murkland, who discussed the work of the Settlement School, and Mrs. Ernest B. Graham, who spoke on some aspects of the international situation in Europe as observed during her visit there last summer.

On November 8 the members of the three groups of Chicago North were entertained by Mrs. Ronald Hinkle of Wilmette. A meeting devoted to active chapter discussion was followed by bridge. The club is grateful to Mrs. Hinkle for this pleasant occasion which brought the three groups together.

Mrs. Donald Kiesau generously lent the use of her home for the Arrow Craft tea which was held on November 14. The tea was well attended and a substantial amount of Arrow Craft material was sold.

The rummage sale in September brought in a good profit, and vanilla sales have been increasing. The sale of vanilla is sponsored by our club, and it is hoped that this year many alumnae clubs will take advantage of this effective way to raise money.

An interesting spring program is being planned, and Pi Phis living in North Chicago are invited to join in the activities of the club. Mrs. John O. Weaver, 7731 N. Marshfield Avenue, membership chairman, will be glad to hear from any interested member.

MARTHA HUNT

CHICAGO CLUB SOUTH

Under the fine leadership of our president, Mrs. Paul B. Schaff (Sarah Catherine Stultz), Chicago Alumnae Club South started the year with a successful rummage sale early in October, with a profit for the club of \$118.00. Mrs. R. E. Samuelson (Marcella Misak), ways and means chairman, deserves much credit for a well organized and smooth running rummage sale.

A cooky-shine, with a large attendance, was held October 17, at the home of Mrs. C. I. Milton (Melba Quigley). Mrs. Philip Murkland, Eta Province Vice-President, was our honored guest at this meeting and did much to inspire enthusiasm and renewed interest in Pi Phi projects.

Chicago South's annual Arrow Craft Tea and Sale was held November 8 in the lovely home of Mrs. William L. Julian (Elizabeth Stoolman). Mrs. Julian's mother, Mrs. Stoolman, Grand Treasurer, happily surprised the guests by arriving just in time for the tea. Mrs. Julian was assisted by Mrs. William Marsteller (Gloria Crawford). We sold \$175.00 worth of Settlement School products.

Our club regrets the death in November of Miss Lucy Silke, one of our I C members.

Our evening group, composed of girls who are employed or who attend the University of Chicago, is especially active this year, with a large and enthusiastic attendance at their meetings. Their efficient chairman is Mrs. H. W. Freeman (Pearl Swanton), 5455 Blackstone Avenue.

Chicago South is happy over the initiation into Pi Phi of a daughter and a niece of two of our loyal alumnae club members. Janet Williams, daughter of Mrs. Everett Williams (Florence Smyth), was initiated in October by Wisconsin B. Katherine Baltz, niece of Mrs. Elsie Page (Elsie Garlick) was initiated in November by Minnesota A chapter.

Cooperating with the rush captains of active chapters, our alumnae club rushing chairman has secured information regarding sixty girls.

Chicago South is comprised of five afternoon groups and one evening group. Mrs. L. P. Swanson (Betty Newman) 8343 South Michigan Avenue, membership chairman, will be happy to place any unaffiliated Pi Beta Phi in one of these groups.

EUGENIA SHAW PENNINGTON (MRS. W. A.)

DECATUR CLUB

Our first meeting this fall was held in the home of Mrs. Phillip Sproat. During the summer the Decatur Alumnae Club repainted the chapter house and undertook the current repairs on the interior.

The October meeting was a short business discussion just after the alumnae and chapter dinner in the Pi Phi house during Homecoming week-end. The pledges entertained the alumnae with a short skit depicting the changes the Settlement School brings in the home life of the mountaineers.

In January we held election of officers followed by a cooky-shine in the home of Mrs. Tom Irish.

KATHARINE H. YOUNG

DU PAGE CLUB

The Du Page Club has had three enjoyable meetings this year, the first the traditional cooky-shine in which all members participate. Further report and discussion of the Province Conference of the preceding summer made a particularly lively meeting. In November the group met in Villa Park. In December we enjoyed a bridge at the home of our president, Mrs. Dale Allen. Two new members were present, Mrs. F. W. Homan and Miss Margaret Burton. Plans are under way for a showing of Settlement School products at the Wheaton Hobby Show this spring. A daughter was born to Mrs. P. O. Gentry. She was named Deborah.

MIRIAM CHURCHILL BERG

ELGIN CLUB

Our club year opened in October with the customary informal six o'clock dinner. In November we were guests of the Joliet Club at a buffet supper. Meeting this group was very enjoyable. The annual sale of Settlement School articles was held in December and brought us \$130. We have a membership of sixteen.

BETH DUNN

FOX RIVER VALLEY CLUB

The Fox River Valley Alumnae Club is happy to be the latest chartered club in the Fraternity. Geographically, the club covers one hundred square miles of central Wisconsin, and from this area twenty-eight members travel to various cities for meetings.

The alumnae were first called together in August when Miss Onken was in Appleton visiting Lawrence College. On the Lawrence Campus is a local sorority, Pi Phi Gamma, which was formed with the purpose of petitioning Pi Phi at Convention in June. Miss Onken explained the situation of this group, and left the alumnae so enthusiastic that it was decided to form a club.

The organization meeting was held at a luncheon in Green Bay at the home of Mrs. L. D. Quigley (Eleanor Murray), and at this time Mrs. Leslie H. Ross (Margaret Race) was elected president. The alumnae had given Pi Phi extensive help during rush week, with gratifying results, so further plans were made to assist this group.

In November the club's meeting was in Oshkosh at Stein's Tea Room. Mary Jane Hill, Missouri A, is living in Appleton this year with the petitioning group, and, as a member of the alumnae club, told of Pi Phi Gamma's fine standing on Lawrence Campus. It was decided to present this group with a set of dishes for a Christmas gift.

The December meeting was in Appleton, with Adèle Taylor Alford the honored guest at luncheon. Mrs. Alford spoke on the splendid progress being made at the Settlement School. Pi Phi Gamma gave a tea in Mrs. Alford's honor, and members of the alumnae club were guests. This visit was most successful, and Mrs. Alford left both groups greatly encouraged.

The Fox River Valley Alumnae Club is deeply interested in seeing a Pi Phi Chapter established at Lawrence College, and is sharing the hope that members of Pi Phi Gamma will soon be wearing arrows.

GERTRUDE SCANLON BURLEY

GALESBURG CLUB

The Galesburg Alumnae Club concluded its 1938-39 season with a breakfast honoring the seniors of Illinois B.A. The annual formal rush dinner was held in September at the Hotel Custer in conjunction with the active chapter at Knox. The country home of Lillian Bruington Adcock was the scene of the October and initial meeting for the 1939-40 year. After a lovely fried chicken dinner plans for the year were discussed. Many out-of-town guests were in attendance. The chapter boasts of over 80 members this year. For the November meeting we had the pleasure of entertaining our province vice-president, Mrs. Murkland who gave a very inspiring talk. At the third meeting, held in December, all the members brought toys for the poor children and canned vegetables for the undernourished school children. Plans for a party for the Beta-Delta girls who won the Balfour Cup were discussed.

DOROTHY ALSEN LASS

JOLIET CLUB

Again this year we are having our evening meetings on the third Tuesday of the month with the exception of one or two meetings which are luncheons. These we have

in order that Pi Phis from the surrounding area can meet with us.

The Joliet Club had its first meeting of the year in the home of Beulah Green. Mrs. Frank L. Gibson was elected corresponding secretary to fill the vacancy left by her daughter, Virginia, who is now living in Oak Park. Following the business meeting the hostess showed her colored moving pictures taken of her trip through the West and Northwest.

In October the club met in Plainfield at the home of Mrs. Raymond Ramage. Plans were discussed for the annual Panhellenic dinner, in which the Pi Phis again had an active part. Mr. and Mrs. Ramage displayed their beautiful copper ware, which they themselves had made.

The club was very happy to entertain the Elgin Alumnae Club at a buffet supper in the home of Mrs. Harvey Wood. The evening was spent socially. Miss Frances Wood played a number of selections on the Hammond organ.

Mrs. Hugh B. Carson and her daughter, Charity, entertained the group in December. At this time Charity Carson, vice-president, was elected president to fill the vacancy created by the resignation of the president, Beulah Green. Games in keeping with the Christmas season were played.

This year we have been very successful in securing magazine subscriptions, and feel we are making a record of which to be proud.

We extend our good wishes to Ethel Scotland Cheney, who is now living in Philadelphia, but we regret losing her as a member.

ISABEL BOONE GIBSON

LIBBIE BOOKS GADDIS CLUB (AVON)

The year's work began with the annual picnic at Avondale Club at which time letters of recommendation were sent in for three girls, two of whom have been pledged. A special meeting was held in November at the home of Mrs. E. E. Davis to welcome our province vice-president, Mrs. Murkland. Her visits are always a source of inspiration. At that meeting arrangements were made for sending a magazine subscription to the Settlement School. One new name has been added to our membership list, that of Martha Crissey Sharpe, of Oneida, Illinois.

EDITH CRISSEY

MADISON CLUB

The club season opened with a dinner at the home of Mrs. H. H. Bush in September. The first meeting is always interesting because it brings a report of rushing. Our yearly project of selling articles from the Settlement School was carried out as usual. We are meeting on the second Tuesday of each month with dinner at six-thirty.

MARIE HINKLEY MABBETT

MILWAUKEE CLUB

In September the club had a dinner meeting at the home of Miss Isabel Bodden when we welcomed two new members and three former members. In October our annual rummage sale brought us \$165, which has gone to the Settlement School. We also made \$196 at two teas where we sold Arrow Craft products. At our November meeting we heard an interesting program on New Books. Our annual Christmas party was in the form of a dinner meeting. The club supported the Milwaukee Panhellenic benefit bridge in November which netted \$500. This money is used to help needy high school girls.

EVELYN SILVERNAIL SNYDER

MONMOUTH CLUB

Illinois A and the Monmouth Alumnae Club were honored by a visit from the five members of Grand Council, October 23, 1939. They were met at Holt House by Dr. James H. Grier, son of Ada Bruen Grier, and a committee of alumnae. All made a tour of inspection of the house, discussing the question of repair and restoration.

Following this, Miss Onken and the group visited the girls in their chapter room at the college. Later tea was

served at the home of Mrs. J. D. Lynch, Jr.

Before departing for Jacksonville the members of Grand Council were taken to visit the graves of the four Founders buried in Monmouth cemetery.

The presence of Grand Council was a real inspiration to Alpha chapter and alumnae as well.

A most enjoyable occasion was the cooky-shine at Mary Louise Hite's home, when Mrs. Murkland, our province vice-president visited us.

Her conferences with the alumnae club were helpful and inspirational.

ADAH K. GAMBLE

NORTH SHORE CLUB

Annual dues have been coming in rapidly, so it looks as if the North Shore Alumnae Club's membership will not fall beneath the high peak which it reached last year.

The programs for the meetings this year are built around the central theme, "The All Around Pi Phi and Her Interests." "Modes and Mores" was the interest taken up at the first fall meeting in September, which was held at the home of Mrs. Chester Taylor, Illinois E. Anne Lewis, Illinois E, stylist with a local department store, told of the new trend in dress, and Vahala of Vienna, hair stylist, explained the new coiffure.

In October the social phase in the life of the all around Pi Phi occupied her attention; a luncheon, served by the board, followed by bridge, was held at the home of Mrs. David Hicks, Illinois Z. This was free to paid members.

"International Viewpoint" will be the subject of the November program, and the all around Pi Phi will look at the August European crisis through the eyes of Mrs. Hope Graham, Indiana B, world traveller and lecturer. The annual Settlement School display, arranged by Eleanor Winter, Illinois E, will be held at this meeting, inspiring the early buying of Christmas gifts. The meeting will take place at the Illinois E chapter house, and tea will be served after the program.

Mrs. Earnway Edwards, Iowa A, is the program chairman, and she was assisted in these arrangements by Mrs. Edward L. Middleton, Indiana A, and Virginia Torcom, Wisconsin A. The entire program for the year has been printed in wine in a stiff covered wine colored booklet.

The club has already sponsored two big money making events. In September, an exhibit of new silver patterns was presented in the home of Mrs. Edward L. Middleton by representatives of the Towle Silver Company. Under the leadership of Mrs. Kenneth Cooley, Illinois E, arrangements were made for 100 ladies to view and vote on the silver. For this the club received \$75. In October the annual rummage sale was held, and it was very successful. Headed by Mrs. Kenneth Craig, Nebraska B, it brought in about \$200.

BETTY LEE JENS

ROCKFORD CLUB

Our first fall meeting was held at the home of the club president, Edith Whiting with twelve members present. In November we met with Helen Sassenbrook. The December meeting was a Christmas party at the home of Kathryn Carlson. After the business session, a drawing took place for the merchandise credit by which seven dollars were cleared for the Settlement School. We maintain a scholarship at Rockford College for a deserving, needy student. We have a membership of ten.

KATHRYN CARLSON

SPRINGFIELD CLUB

A gratifying number of members and prospective members turned out for the membership dinner in September, at the home of Mrs. Stanley Thomas. We have all been enthusiastic in our efforts to promote the sale of a fruit cake mix and corn muffin mix, which has been quite successful. The rummage sale which we held in October netted us over \$27.

The Christmas party at which Elda and Elberta Smith entertain the club each year was a great success.

The Springfield Alumnae Club feels keenly the loss of one of our devoted and loyal members, Mrs. John G. Miller (Nelle Grant), who died last September.

LAURA BARRETT SMITH

THETA PROVINCE

BURLINGTON CLUB

The Burlington $\Pi B \Phi$ Alumnae Club holds a total of four regular meetings a year. This year the average attendance has been raised from ten plus to seventeen plus. There were fifteen paid memberships in the club last year, and twenty-two this year.

Contributions of \$50.00 to the Settlement School, \$5.00 to the Loan Fund, and a special Founders' Day gift of \$10.00, which goes to the Settlement School, were made this year. Members of the Burlington Alumnae Club held a benefit bridge-tea in November and realized the contributions from this.

Arrow Craft articles were also sold at the bridge-tea, and from the sale of these, \$10.01 was also sent to the Settlement School.

JEAN VOORHEES

CEDAR RAPIDS CLUB

During the summer the Cedar Rapids Alumnae Club held parties at the Country Club for two brides to be, Janet Coquillette and Nadjie Rohrbach. Each was presented with a small gift from the Settlement School.

In August rushees were entertained at a luncheon in the home of Edna Foster.

Laura Knapp, province vice-president, visited at the September meeting and gave reports of the National and State Conventions. This meeting was a dinner at the home of Helen Schoonover.

One other meeting was held in October with Mrs. De Castello (one of our I.C. members) as hostess. At this meeting a gift of \$15.00 was voted to be sent to Iowa Z who entertained us in Iowa City on all State Day. A tea was held in November at Alice Barry's with a display of the Settlement School products.

MADGE ELLIOTT FISHER

DULUTH-SUPERIOR CLUB

Our first meeting this year was held at Eleanor Abbott's summer cabin, with Elizabeth Adams and Eloise Clark as assisting hostesses. Our October meeting was at Clara Reed's home, with Marion Turnquist and Betty McGhie as assisting hostesses. At this meeting we were fortunate in having as our guest, Mrs. Philip Murkland of Beloit, Wisconsin, Eta Province Vice-President, who gave us some good suggestions and a great deal of inspiration. At our November meeting Frances Leonard, Florence McDewitt, and Ruby Olmstead were hostesses. Our president, Frances Leonard, has been working under difficulties this Fall inasmuch as our meetings fall on Saturday afternoon when football is decidedly in the air, to the exclusion of any business transactions. We are pleased to have three Duluth pledges at Minnesota this fall—Peggy Brewer, Blanche Karkett, and Mary Lou Meldahl.

RUBY BURTNES OLNSTEAD

IOWA CITY CLUB

The Iowa City Alumnae didn't settle down entirely after the Iowa Day meeting in Iowa City last spring. The usual getting-in-order of the chapter house was tended to, and in August the alumnae helped with a rushing luncheon; held in the Memorial Union, the luncheon, which started out on a limited proportion, was found to have grown to an interesting size. About eighty-five alumnae, actives, and guests attended.

The rummage sale was gratifyingly successful. Plans are being discussed for another sale, a benefit of some sort, or some feasible plan for making more money during the club year.

BOULDER CLUB

Last summer our club gave a tea party at the chapter house for the visiting Π Phi's who were spending the summer in Boulder. There were about fifty present, and the guests enjoyed the opportunity of meeting Boulder Π Phi's and of seeing the interior of the chapter house.

After the summer vacation we always take special

Miss Onken, Mrs. Ristine, Cedar Rapids alumnae, as well as Iowa City alumnae and actives, paid their tribute to Lois Snyder Finger's mother, attending her funeral at the Methodist Church in Iowa City.

ELEANOR LEE WHITE

MT. PLEASANT CLUB

Although the Mt. Pleasant Alumnae Club holds no scheduled meetings during the summer months, the annual Arrow Point picnic at Hamilton, Illinois, is always greatly enjoyed and this year's meeting was no exception. The Mt. Pleasant Club was appointed to act as hostesses for next year.

The active chapter moved into new rooms during the summer and the alumnae club aided them in getting settled. Through a gift of money from the club the actives were able to purchase new drapes and slip covers that added greatly to the rooms. Geraldine Ristine and Susanne Dickson were responsible for making the drapes and the rooms are quite homey and comfortable.

The first meeting of the year was a luncheon at the home of Bertha Johnson. The year books were distributed and plans made for the year. At the close of the meeting the club visited the new rooms of the active chapter.

Active pledging was held at the home of Josephine Carper on October 3. The alumnae club joined with the actives and new pledges in celebrating the event.

The social calendar includes a party for actives and pledges at the home of Helen Rogers in November and a bridge party in December with Fanette Lines.

HELEN ROHDE

WINNIPEG CLUB

The first social event of the season was a golf luncheon, box lunches being eaten at the Panhellenic House, after which a closely contested tournament took place at Tuxedo Golf Club.

This year the rushees were entertained at their first $\Pi B \Phi$ tea by the alumnae club. The deep sea theme was used once more, the invitations being in the form of cardboard fishes and the rooms being appropriately decorated with sea-weed, fishes, and shells.

After a very successful season the new alumnae club members entertained the twenty-one pledges at a scavenger hunt. Refreshments in the form of sausage rolls, potato chips, pickles, ice-cream and cake were served at the home of Miss Molly Ann Manning where prizes were presented by the most enterprising scavengers.

This year the alumnae club has decided to carry on its charity work by aiding the Canadian Red Cross to which end it has affiliated itself with the University Auxiliary of the Red Cross. So far the members have knitted thirty-five sweaters for the evacuated London children and wool is now being distributed to be made into scarves for the Canadian soldiers in France. Consequently meetings have been in the form of knitting bees, matters of business being taken care of in between stitches. Mrs. Klein again this year entertained us at a Christmas party at her home. After a business meeting Christmas stockings were made and filled with toys and candy for poor children. The dolls which the members dressed for the children of the Free Kindergarten were on display and many were the oh's and ah's over the beautifully knitted suits, dresses, booties and bonnets in which the dolls were garbed.

When Mrs. L. P. Ristine, province president, paid her annual visit to the active chapter in November the alumnae club was pleased to be able to entertain her one Saturday evening at the Ralph Connor House, the new home of the University Women's Club.

EDYTHE MENZIES

IOTA PROVINCE

pleasure in gathering together for our supper meetings. We have had three this fall, one with Rebecca Alexander, another with Gertrude Newcomer, and the Christmas party with our president, Barbara Hutchinson. We have twenty-five members, including the recent graduates. At our Christmas supper party we sang carols, partook of burning plum pudding, and exchanged amusing gifts around a beautiful Christmas tree.

Our meetings have been particularly interesting this

year as we have had a guest from the active chapter at each meeting who talked with us about various matters of interest to us both namely the new pledges, chapter scholarship, and the Settlement School. As this contact has proved very interesting we plan to continue it.

We have made money on the sale of hat covers, and, later in the year, we are hoping to have a sale of Settlement School products.

In addition to our regular meeting we entertained the entire chapter in honor of the new pledges at a dessert party. Mrs. Hutchinson presided at the table. Afterwards we were entertained by the singing, dancing, and skits of the talented new freshmen. We look forward to their initiation in January.

LOIS WOLFF

CHEYENNE CLUB

The Cheyenne Alumnae Club began its activities by assisting the active girls of Cheyenne and Laramie in rushing. A buffet supper, honoring rushees, was held at the home of Mrs. Carl Adler, Fort Francis E. Warren. Members of the Cheyenne Club did much individual rushing during the summer months. Cheyenne girls pledged by Wyoming A of II B Φ were Teddy Ann Storey, Lucille Klein, Virginia Hufmeier, Anne Laughlin, Maurine Fitch, and Mary Ethel Phillips.

Later in the fall, the club sponsored a very successful rummage sale.

Meetings have been held regularly each month at the homes of the various members, now numbering forty-five. Bridge is played following the business meeting. The November meeting was devoted to the Settlement School.

Contributions have been made to the Settlement School and the Loan Fund and Wyoming A was presented with a Christmas gift.

GLADYS NIMMO

DENVER CLUB

We are looking forward to a most successful year under the able leadership of our president, Mrs. Carl Melzer.

After many years of anticipated waiting the Colorado B chapter is building a beautiful new house. The alumnae club will meet there on the completion of the house in January.

Mrs. C. D. Salter resigned from the office of corresponding secretary. Miss Lois Braun, 2410 South Lincoln, Denver, Colorado was elected to fill this office at the September meeting.

LOIS BRAUN

MANHATTAN CLUB

The Manhattan Alumnae Club held an informal meeting in September, after a cooky-shine with the active girls and pledges, at the Kansas B chapter house.

The next general meeting was held October 16, at the home of Mrs. Don Wilson. The projects planned for the year are: a fall rummage sale, food sale, selling chances on women's wearing apparel in conjunction with one of our local stores, a sale of Settlement School products, and a spring rummage sale.

Throughout the year the plan of alternating afternoon and evening meetings will be carried out.

We are proud to have a 100% paid membership.

KATHERINE VAN NOY PACKER

LARAMIE CLUB

Laramie Alumnae Club's year began in mid-summer when a committee assisted some of the resident active members in refurbishing the chapter house. With the proceeds of a rummage sale in the spring the club bought more lamps and tables for the living room, various paint and materials for furnishing the new smoking room.

The first regular meeting was devoted as always, to conferring with the active rush committee, followed by any assistance during that week that the chapter required.

The annual style show, card party, and Arrow Craft sale was held in October, a month earlier than usual.

The Arrow Craft sale was unusually successful, totaling \$104.55. The proceeds of the style show resulted in a donation of about \$100.00 from the chapter and club together.

The club extended a formal welcome to Mrs. Howard Hall of Detroit, the new house mother. Some one hundred ladies were invited to a tea in her honor at the home of our president, Mrs. C. S. Greenbaum.

More than a third of the chapter are daughters of former Wyoming University students.

MRS. M. E. CORTHELL

LINCOLN CLUB

The Lincoln Alumnae Club has met for dinner the first Monday of each month starting October 2, 1939. The meetings have been well attended with a paid membership of forty.

At the November meeting we had as special guests our twenty-eight new pledges of whom we are very proud. We feel that rush week at the University of Nebraska was highly successful, especially with the handicap of forbidden summer rushing.

In December we held our annual Christmas Sale at the Ames home, netting about \$24.10 for the Club.

We are well pleased with the sale of our hat covers for rainy days (the profits going to the Settlement School). We have had a great many inquiries concerning them. These should be addressed to Mrs. Earl Cline, 2427 Woodsdale, Lincoln, Nebraska. Incidentally these little gadgets are grand covers for your hair if you're going to a formal party in a snowstorm!

Remaining activities scheduled for this year include a History and Constitution meeting, Founders' Day celebration with the active chapter, election of officers, and a meeting honoring the graduating seniors.

MARGUERITE METZGER HALL

OMAHA CLUB

The club opened its fall activities by taking charge of a luncheon and evening party in Lincoln during rush week. Mildred Bailey, our rushing committee chairman and Mildred Baliman, our club president, earned a hearty vote of thanks from the club for their good work during the rushing season. Four Omaha girls were pledged at Nebraska and three at Iowa. Open House for the Settlement School sale of articles was held in November at Mary Nixon's home. Orders were placed for future delivery and the sales amounted to over \$200. We also sell vanilla and cellophane hat covers as profit making items. Our meetings are held the second Tuesday of each month and those present pay twenty-five cents for the dinner. We have a membership of sixty-two.

LUCILE COMBS

TOPEKA CLUB

Our club is having a larger attendance this year than last. We have desert luncheons instead of regular luncheons. The Settlement Tea in December was a great success and so was our rummage sale. We look forward to a pleasant and successful year.

GENEVIEVE S. STUBBS

WICHITA CLUB

The Wichita Alumnae Club opened the 1939-40 season in October with a luncheon at the Lassen Hotel.

The November meeting a luncheon was held at the home of Mary Elizabeth Comley. A skit depicting the life of the mountain people was given and moving pictures of the Settlement School was shown. An exhibition and sale of articles made at the school followed.

At the December meeting at the home of Mrs. J. C. Dozier the Christmas box for the Settlement School was packed.

A tea was also held in December for rushees at the Country home of Mary Ann Edgerton.

KATE S. MCKAY

KAPPA PROVINCE

ARDMORE CLUB

The Ardmore Club closed the rushing period with a scavenger hunt and cooky-shine in August. Two girls were pledged this fall, one at the University of Oklahoma

and the other at Oklahoma A. & M. At our first regular meeting in September Rala Batis was elected as president. We have 24 members and hold regular monthly meetings on the third Saturday of each month, luncheon preceding the business session.

MARGARET FLOW COKENOUR

AUSTIN CLUB

The Austin Alumnae Club began activities of the 1939-40 year on August 23 with great enthusiasm and renewed interest. On this occasion the alumnae aided the active chapter by acting as hostesses at a rush party at the home of Mrs. Ed Rhodes Wroe.

The second meeting, a buffet supper, was held on October 6 at the home of Mrs. W. C. Ikins with the officers of the club as hostesses. The November meeting was a morning coffee at the Pi Phi house.

The interesting program for the year began with a rummage sale on November 4 which proved very successful. The Arrow Craft tea and sale was held on December 6 at the Pi Phi house.

Since the Austin Alumnae Club has increased in number so rapidly and since the membership now includes many Pi Beta Phis from chapters other than Texas A, many have felt the need of some means of becoming better acquainted. To meet this need small social groups have been formed which get together monthly in addition to the regular club meeting.

The Austin Alumnae Club is deeply grieved over the death of Nita Hill Stark (Mrs. Lutzer). The active chapters and alumnae clubs of Kappa Province are placing a memorial at the Settlement School in tribute to a true Pi Beta Phi and a loyal friend.

LUCILLE SHARP

CORPUS CHRISTI CLUB

This fall, as one of its activities, the Corpus Christi Club adopted a plan with a two-fold purpose. Each member is to call on every other, at which time the visitor leaves a dime for refreshments she must be served. It really is fun, and when completed we hope to be about sixty dollars richer.

At the November meeting, as a tribute to Helen Cochran, Texas A, who was our youngest member and whose death seemed so untimely, we decided to give Christmas to some poor, needy family. We are enthusiastic over so worthy a project and hope to keep up this type of work.

A detailed study of the history of $\Pi B \Phi$ is proving most interesting and to most of us elucidating.

ROSALIS KIBBE McCRASKEY

DALLAS CLUB

The Dallas Alumnae Club has begun the season of 1939-40 with a splendid enthusiasm, following a carefully outlined program arranged by Mrs. Richard M. Smith, vice-president, and her committee. Alternate luncheons and teas are being held each month by the senior group; monthly luncheons by the junior group; and dinners once a month by the newly organized business and professional group.

The first meeting this fall was a joint one for the senior and junior groups, at which a report of the province convention at Houston was given by the delegate, Mrs. Henry Hawley, Jr., president. At the October meeting a talented member, Mildred Rosser Zoll, spoke on the "Influence of Women on Classical Composers," and illustrated her remarks by playing several piano selections.

On October 28, the annual tea for mothers of pledges and representatives from the Dallas Panhellenic Council was given by Texas B chapter and the alumnae club. The honor guest was Mrs. C. E. Granger, Kappa Province President.

At a business meeting on November 10, final plans for the Settlement School Tea, on November 21, were made. Hours included a morning coffee from ten to twelve-thirty, and tea from two to five. Once again, capable Mrs. Joe Ellis was in charge of arrangements, and a good sale of Arrow Craft resulted.

MILDRED ODELL SALE

FORT SMITH CLUB

In August, the club entertained the rushees with a swimming party at Lake Fort Smith and lunch was served at Helen Maxwell's cottage.

The club is happy to announce that Margaret Price and Dean Mitchell of Fort Smith were pledged at the University of Arkansas this fall. Our club is also glad to welcome three new members: Maria Bourland, Marion Kane, and Vivian Harper, and two former members, Mildred, Sipe McShane, and Thyra Cordell.

In October, a very successful rummage sale was held, which netted the club a good sum for the Settlement School.

Our meetings thus far have been well attended and our new members are a great inspiration to the club.

RUTH MORTON

HOUSTON, TEXAS CLUB

The Houston Alumnae Club extends its sincerest sympathy to its president, Mrs. George Watson, in the death of her oldest son, George, who was killed in an automobile accident this fall. Mrs. Alan McKillop, vice-president, is acting president, temporarily.

Because of the rapid increase in size of the Houston Alumnae Club, a junior group has been organized here. Mrs. Denman Moody is president. This junior group will have as its members girls out of college seven years or less. They will have four meetings a year with the senior alumnae club, and five meetings alone. They are at present set up under a plan to operate for one year, at the end of which the organization of the group will be open to any changes experience may prove advisable. Our December meeting will be a tea in honor of the junior group.

The Settlement Tea, under the chairmanship of Mrs. McKillop, will be held November 15 at Bayou Bend, the home of Miss Ima Hogg, which is one of the loveliest estates in the Gulf Coast region, and one of the places to which visitors come from all over the country when it is opened during the annual Azalea Trail. To relieve the congestion we had at the tea last year we are having both morning and afternoon hours, instead of afternoon hours only, as heretofore.

Nita Hill Stark meant so much to Pi Phis everywhere that it is impossible to say who will miss her most, but surely we here in Houston who had her as our guest so often, and in particular just this present year when she helped us so generously on our constitution program in January, and at the Kappa Province Conference in June, will miss her greatly always. Our club sent four members, two from the senior alumnae club, and two from the junior club, to her funeral at Orange.

The Houston Alumnae Club had three rush parties this summer, the first one a breakfast and swimming party at Fern Brook Farm, the home of Mrs. Raymond Goodrich, the second a picnic and swimming party at the B. Weems Turner home on the Bay, and the last one a formal dinner at the River Oaks Country Club. Four girls recommended by the Houston Alumnae Club were pledged at the University of Texas, one at the University of Colorado, and one at the University of Oklahoma.

At the suggestion of Miss Onken, Mrs. Denman Moody visited the petitioning group at Vanderbilt University this fall, and assisted them during rush week.

Mrs. John C. Townes, Jr., has accepted appointment to the National Board of Trustee Funds. We are all delighted to have Texas and the Southwest in general given this recognition by the national organization of $\Pi B \Phi$, but we in Houston are especially happy that this honor has come to such a beloved Pi Phi as Helen Townes.

ALICE HURLEY MACKAY

LITTLE ROCK CLUB

The Little Rock Alumnae Club entertained our province president and vice-president Mrs. C. E. Granger and Mrs. Henry Moore, Jr., at a dinner at the Frederica Hotel, Tuesday evening, October 24. Their visit was certainly an inspiration as they gave us reports on all active and alumnae chapters in Kappa Province.

We are very proud of two of our alumnae club members who have received honors this fall. Marion Moody received the $\Pi B \Phi$ Fellowship and has gone to Louisiana State University to work on her master's degree. Mrs. Eugene Warren was appointed one of a committee to select a memorial for the late Dr. J. M. Futrell, President of the University of Arkansas.

Our committee on handkerchiefs headed by Mrs. Lawrence Scott is still very busy filling orders. This is one of our steadiest means of income.

Last year we earned money in various ways to start a scholarship fund to help worthy and needy girls in securing a vocational education. This fall we loaned money to a girl, recommended by the Y.W.C.A. Secretary, for a business course.

MRS. REX HALL

NORMAN CLUB

The Norman Club was very happy to have as their guests of honor at the first meeting of the year two charming and gracious province officers, Olivia Smith Moore (Mrs. Henry, Jr.) and June Harris Granger (Mrs. C. E.) of Texarkana, Texas, and Dallas, Texas, respectively.

The dinner, at which eighteen members were present, was held at The Spinning Wheel with Mrs. Robert J. Landsaw, Mrs. J. L. Corbett, and Mrs. T. R. Benedum as joint hostesses. During dinner Mrs. Neil Johnson gave some graphic accounts of the Sooner football victories over Northwestern and Texas for the benefit of the less fortunate sisters who were unable to accompany the team to Evanston and Dallas. Mrs. Moore had one end of the table convulsed with a "boa-constrictor" story which will bear repeating, when she visits the various clubs.

After the dinner, the meeting was held at the home of Mrs. Landsaw, and Mrs. Moore gave an interesting and inspirational talk covering the various phases of the Settlement School work and other items of interest to alumnae groups. A memorial to that revered friend of Pi Phi, Mrs. Lutzer Stark of Orange Texas, was discussed and funds collected.

The Norman Club welcomes as a new member, Margaret Ann Gessner Twyman.

HELENE CARPENTER

NEW ORLEANS CLUB

With one of the year's weightiest projects successfully completed—its annual Christmas sale—the New Orleans Alumnae Club prepared to begin the new year by concentrating on its civic service work, preparing surgical dressings for the local Women's Dispensary, and making plans for the spring bridge party to help raise funds for its contribution to the Settlement School.

The Christmas sale, which has become in three years something of a local institution, awaited with anticipation by the public, outshone even the most optimistic hopes on this occasion and cleared more than \$550 on articles entirely the work of Pi Phi hands and imaginations. Perhaps even more valuable than the money realized has been the sense of fellowship evolving from weekly meetings under the hospitable roof of May Logan Monroe, where alumnae, old and new, and even a few actives and pledges from the campus, nearby, gathered to paint, sew, hammer or carve in the pleasant consociation of an old-time quilting bee. Living up to the reputation of each last year's Christmas sale has become no easy job, and alumnae are taking off their hats to their president, Ernestine Bass Hopkins, and her chairman, Barbara Eskridge Young, who refused to let even an attack of pneumonia at an inopportune moment prevent her from pushing through pet plans!

Another recent project in which the alumnae club takes pride is its sponsoring and organization of a Panhellenic alumnae group in New Orleans this winter. With the aim of doing something constructive for Newcomb College, the New Orleans Panhellenic Committee has been founded to publicize exhibitions at the Newcomb art gallery—both local and visiting. The movement had its nucleus last summer at a Pi Phi "work and play meeting," when Caroline Wogan Durieux (Mrs. Pierre) member of the Newcomb Art School faculty, and painter of national reputation, addressed her fellow-alumnae on trends of modern art, and deplored what she termed "artistic apathy," pointing out that too few took advantage of the excellent exhibits presented at the college. Begun as a movement among Pi Phi alumnae, the idea was broadened in scope, and the Panhellenic group was formed, with II B Φ as organizer. Louise Taylor serves as treasurer of the committee, which pays for newspaper advertising before each exhibition, issues cards to an extensive mailing list, and arranges a reception and tea on the opening day of each show at the Newcomb gallery. According to comment from college officials, the plan is being received with acclamation from that source.

The presence of June Harris Granger, Kappa Province President, added to the éclat of the tea accompanying the Christmas sale, which was held at the home of Arthe Vairin Monroe.

Earlier in the season the alumnae group was hostess at a reception especially planned for transfers living in New Orleans. The guests of honor were called for by local members and taken to the home of Corinne Maunsell. Thomas Sidney, a Pi Phi husband, provided entertainment with a group of clever English character sketches and monologues with musical accompaniment. The reception for transfer alumnae is a yearly event on the New Orleans Club's program.

DORIS KENT LEBLANC

OKLAHOMA CITY CLUB

The Oklahoma City Alumnae Club opened the 1939 and 1940 year with two fall style shows in September. Both were well attended and the treasury benefited greatly by the \$182.68, which was the net profit.

At the October annual registration tea, fifty-five alumnae registered. A musical program was given by Miss Polly Taylor, pianist, and Mrs. Emory C. Smith, violinist. At this meeting, arrangements were made for a luncheon to be given in honor of Mrs. Henry Moore, Jr., of Texarkana, Kappa Province Vice-President. Miss Glennis Teter was elected reporter.

A luncheon meeting was held in November. Mrs. Philip Winters who was initiated in 1879 in the Iowa A chapter of I.C. Sorosis, made a very entertaining talk and passed around pictures which were taken at the time she was in school. The president, Mrs. Joel Scott Price, gave a report on the Kappa Province Convention which was held in Houston last June.

The annual Settlement School Tea, in December, which is always looked forward to by all of the members and their friends, was quite a success. It was well attended and many articles were sold.

The younger members of the club are enjoying their informal bridge meetings which meet twice a month. These were started last year in order that all may become better acquainted.

Our January meeting was a cooky-shine.

MARGILETH MEYER

OKMULGEE CLUB

We have eleven members and while our group is small we meet regularly and try to help with rushing. Two of our members have married and moved away. Three Okmulgee girls whom we rushed pledged Pi Phi, Dorothy Lambert and Jeanne Mary Carney at Oklahoma A, and Helen Ann Lockhart at Arkansas A.

LOUISE MCLOUTH

NITA STARK CLUB

This group is both sad and gay at the beginning of the new year. We are sad because our beloved and honored Nita Stark, former Grand Secretary of II B Φ, has gone to her heavenly rest. She is with us no longer in person but this group will cherish in memory a series of inspiring meetings and a colorful panorama of ten years association with her generous guiding spirit. We are gay because the club is carrying on. We have three new pledges in Texas University and one in Sophie Newcomb. The new system of having a rush captain here to cooperate with the one at Texas University is meeting with success. In November the sale of Settlement School products brought us \$876 during the three days it continued. The club has also made \$2000 by means of rummage sales, raffles and other means. Part of this will be used for a scholarship fund.

HELEN ADAMS KEIG

SAN ANTONIO CLUB

The first meeting of the San Antonio Alumnae Club was held in the home of Mrs. Hume Everett, November 6 with the officers acting as hostesses. Plans for the Settlement School tea were discussed as well as the plans for the new year. It was decided that the Settlement School sale would serve as the December meeting. The sale was held in the game room of Mrs. William Clegg's (Agnes Terrell) new home.

Members of the alumnae club have been serving as models in weekly style shows sponsored by a local store to increase the club's income.

This year we are very happy to welcome new members from several different states including Mrs. Paul Nichols (Norma James) from Sidney, Iowa.

The San Antonio Alumnae Club will be hostess to the San Antonio Panhellenic on March 9, 1940.

RUTH DYER HAMMOND

STILLWATER CLUB

The fall and winter of 1939 have been full of interesting times for the Stillwater Club. Socially, we have been privileged to entertain Mrs. John Henry Moore, Jr., the vice-president of our province, at our meeting on October 18. She made her Oklahoma tour jointly with Mrs. Granger, the province president, and we received much benefit from their visits. Several informal courtesies were arranged for them by our members during their stay in

Stillwater. The local chapter has entertained us with a formal banquet at the time of their fall initiation ceremonies. During their rushing season we were their guests at dinner, also. The Stillwater Club aided with rush by completely managing one of the formal dinners. At Christmas, the chapter entertained us and our families with a very delightful Christmas party at the house. The Tulsa Alumnae Club also included us at their Christmas luncheon in December.

Financially, we have held a rummage sale to finance our help to the local chapter and our national donations. We have also held a Settlement School Sale and Tea at the chapter house. Our members all enjoy the work they do together, and get just as much fellowship out of the money-raising projects as they do out of the regular meetings or the purely social events.

One of the most pleasant ways in which we exhibited our Settlement School wares was at a homecoming buffet supper at the chapter house, when we acted as hostesses for the chapter and invited all old chapter members in for reunion with us and our national philanthropy after the homecoming game in November. Husbands and friends enjoyed getting together and renewing old times with us.

We wish to express our deep sympathy to the family of Nita Hill Stark and to Sabine District Club. We remember her visits to us with much pleasure, and realize what a large part she added to the welfare of the Fraternity. We will feel her loss keenly in Kappa Province.

TULSA CLUB

The club opened fall activities with the annual cooky-shine at the home of Mrs. Robert Wood. A successful rush season was reported and several new members were welcomed. Enthusiasm was shown in the backing of two plays by Panhellenic this winter. Mrs. Everett Manning, the Panhellenic president, is a member of our group.

At the October meeting Mrs. Eugene Kingman, Colorado B, talked on the advantages of being a charter member of the new art museum. Mrs. Kingman is the wife of the curator of Philbrick Art Museum and is also his

assistant. Tulsa ranks fourth in membership in any museum in the country.

LOLITA MURDOCK VAUGHN

TEXARKANA CLUB

The club began the year's activities with a meeting at the home of Mrs. Henry Moore, Jr., the club president, at which time a report was given on the summer rushing. We were happy to learn that through our efforts eight Texarkana girls had been pledged to Pi Phi, one each at S.M.U., Sophie Newcomb, and Vanderbilt, while five were pledged at Arkansas U. The club membership shows an increase over that of last year. The Settlement School tea in November attracted a large crowd and a good sum was realized from the sale of articles. We plan again to hold our meetings at the homes of members so that an informal social time can be enjoyed along with the program.

LOMA FOUKE

WACO CLUB

Pi Beta Phis of Waco gathered at a luncheon at Hamilton House in the spring and formulated plans for the ensuing winter. As so many former pledges are active in alumnae work here, it was decided to limit our activities to rushing and social meetings. Officers elected were Mrs. Tom Wolfe, Jr., president, Mrs. Walter Dossett, treasurer, and Mrs. Barclay Megarity, corresponding secretary.

The first meeting of the season was held during August in the home of Mrs. Jerome Cartwright (Ann Risher, Texas A), where thirty-seven guests, alumnae and rushees, assembled for a luncheon. Carrying out the color scheme of her blue-bordered service, Mrs. Cartwright had as centerpieces for the two long tables clusters of blue delphinium and coral gladiolae.

The Waco alumnae join with other Texans and members of Texas A Chapter in mourning the loss of Mrs. H. J. Lutzer Stark (Nita Hill). Her untiring efforts for the fraternity and for the state which she loved have created many lasting monuments to her splendid character.

LAMBDA PROVINCE

BOZEMAN CLUB

The Bozeman Alumnae Club began its first meeting for the year of 1939-40 with eighteen members. General plans were discussed and a schedule made for assisting the active chapter at their dinners during rush week.

In October we entertained the pledges at a cooky-shine at the chapter house. Places were marked for each guest by arrow cookies made and jeweled by Helen Howard, our president.

At our November meeting Elva Cowan gave a most interesting account of her visits to the various chapters in Lambda Province.

For our December meeting we joined the active chapter at their Christmas party. The alumnae club presented door chimes.

This year we have had a very successful sale of woven articles from the Arrow Craft Shop and our magazine chairman, Lucille Lowry, has been able to secure a large number of magazine renewals and subscriptions.

The club was very happy to welcome Mrs. Fletcher early this fall. An informal tea at the home of Edith Anderson and a dinner at the Baxter Hotel were arranged in her honor. Her visit was enjoyed by all and proved helpful in making our plans for the year.

EDITH ANDERSON

BUTTE CLUB

The Butte-Anaconda group started our second club year with a dinner-party given by the Anaconda members at the home of Mrs. W. E. Mitchell. At this meeting we were happy to welcome four new members and greet all old members.

During the summer we entertained at a most successful rushing tea at the home of our president, Mrs. Milo C. Roberts. We cooperated with the nearest active chapter, Montana Alpha, in recommending desirable girls.

In October, our group was fortunate in having Sue Winton Fletcher as a guest. Every member derived from Mrs. Fletcher, much inspiration and encouragement, which is so necessary to a small new club. A luncheon, in honor of Mrs. Fletcher, was held at the Butte Country Club followed by a business meeting.

At our next meeting we held a sale of Arrow Craft products combined with a tea. This year was our first

attempt at a sale and the people of Butte found many Christmas suggestions.

This year we plan to have alternate afternoon and evening meetings in order to allow the employed members to participate more actively.

We are a small club; however, every member is very interested and enthusiastic, which should make for a happy year.

AUDREY O'BRIEN

CALGARY CLUB

The first fall meeting was held at the home of Mary Mooney. Our membership this year is twenty with two new members. We had an active summer helping with rushing. Our province vice-president, Mrs. Fletcher, visited us this fall and gave us some interesting reports about Fraternity activities. Due to the fact that each of us is contributing voluntarily in some way toward the war, we have decided to have our meetings open to continue in our war work.

JEAN SMITH

CORVALLIS CLUB

At our first club meeting in October plans were made for all special meetings until March. We welcomed a new member, Mrs. Melvin Plaskett of Pullman, Washington. She will be remembered as Bessie Roe Anderson. Mrs. Fletcher paid us an enjoyable visit early in the fall. The Settlement School sale was held at the chapter house in December and was very successful. Our sale has become an annual event to which many people look forward. At our Christmas meeting each member brought a wrapped gift for the little children at the Children's Farm Home which is just out of Corvallis. We look forward to the February meeting when we entertain the sophomore activities.

WANDA WOODBURY

EDMONTON CLUB

1939 has been a very interesting year for the Edmonton Alumnae Club. Several of our meetings have taken

the form of social evenings—a skating party in February, a hike in June and a party in honor of one of our members who was being married in December—Mary Southerland.

We have been taking quite an active part in war work, more as individuals than as a club so far—some of the girls have been knitting socks and sweaters for the soldiers, and our president, Hazel MacIntyre, has been conducting a school in cooking for Army cooks, with the help of several other Household Economics teachers from the University. Others of us have been typing recipes for the Army cooks.

This has been an unusual year for Alberta also in that we have had no snow to speak of until the New Year, except for one storm, a real blizzard in October, in the midst of which Mrs. Fletcher arrived to pay us a very welcome visit.

We are delighted to hear that Convention is to be in July and in California. Several of our members are hoping to be able to attend this year.

LOIS MCAFEE

EUGENE CLUB

The Eugene Club meetings are held once each month at the homes of members and are preceded by a buffet supper. We have a gain in membership over last year and hope to have 100 per cent by April.

Mrs. Howard G. Fletcher, Lambda Province Vice-President, visited our club in October. We had a very interesting meeting with her and appreciated the many suggestions she gave us.

We were honored in November by a visit of another national officer, Mrs. Frank T. Cowan, Lambda Province President. It was her first official visit to our city and we greatly enjoyed meeting her.

The alumnae club presented the chapter with a copper flower bowl as a birthday gift.

At our December meeting Mrs. M. B. Frykman and her assistants had a Norwegian supper. She returned in June from six months spent in Europe and had many interesting experiences to tell the club.

Instead of having a benefit this year we decided to have a raffle of an inexpensive gift at each meeting. Each member pays \$.20 for a chance on the raffle, and the one winning brings the raffle for the next meeting.

CARRIE BOULTINGHOUSE MILLER

EVERETT CLUB

Everett Alumnae Club is enjoying its second year of existence with the same president, Louise Dobler, and membership as chartered the club in 1938. We are very fortunate in numbering among our group, Ruth Barrett Smith, Grand Vice-President, Betty Cerf, her daughter, Mary Turnbull, granddaughter of one of our founders, and Mrs. William F. Oliver (Lillian Best) who is from Phi chapter of I.C.

We are meeting once a month for dessert and the evening at members' homes and we expect to include several book reviews and hobby talks at our spring meetings.

Our Settlement School Tea was held December 2 at the lovely home of Mrs. Clayton Williams and many new friends were introduced to Arrow Craft products as well as renewals of our sales made last year.

Angela Alderson, our magazine chairman, reports progress in her sales and we hope to be able to contribute a good sum to the Settlement School from this source.

MILDRED WOLFE

NANCY BLACK WALLACE CLUB

(SALEM)

The Nancy Black Wallace Alumnae Club held its first meeting on October 12 at the home of Mrs. Chester Zumwalt. This was a buffet supper in honor of our province vice-president, Sue Winton Fletcher.

The second meeting on November 9 was a social meeting providing a better opportunity to get acquainted with our new members. Dues were paid at this time.

Our club is having a successful year under the leadership of its new president, Mrs. Beatrice Milligan Titus.

ELLEN HEMENWAY ROTH

PORTLAND (OREGON) CLUB

Our club opened the season on September 12 this year at the home of Mrs. Clayton Weatherly, with the officers

as hostesses. There we outlined the work for the year and talked over the year's program with our program committee.

In October we were fortunate to have our province vice-president, Mrs. Fletcher, with us on the date of our annual cooky-shine. Mrs. Fletcher was an inspiration to us, as always. We were especially glad to have her with us on this date for this meeting is always an evening one and many who are unable to attend afternoon meetings are always with us for the cooky-shine.

November was an unusually active month for us. We held our dance on the 4th—the date of the Oregon State-U.S.C. game held here in Portland. We selected the largest place available in which to hold it and could have used more room than we had, which speaks for the success of the dance.

On November 14 we held our Settlement School sale at a tea at the home of Mrs. Carl Kinney. Sales were unusually gratifying and we were pleased at the variety of things sold as well as the amount.

December 19 was the date of our annual Christmas party. Mrs. Harold Broughton was hostess and the committee had arranged a beautiful program for us. We sang Christmas carols and passed the "Christmas stocking" for contributions to charity. This year our club has selected a needy family for our local charity. We intend to keep in touch with them helpfully throughout the year.

VERA BEEMER ADAMS

SPOKANE CLUB

The Spokane Alumnae Club held its first meeting of the year, September 19, with large attendance. Ten new members were welcomed. The meetings this year will be desserts the third Tuesday of each month.

The first money raising project was the annual rummage sale held October 1. A profit of \$70.00 was made.

We were very happy to have with us at the October meeting our province vice-president, Sue Winton Fletcher.

A very successful Arrow Craft sale was held December 9, in the Spokane Civic Art Center. We had a display a week before the sale, which we found contributed to our success.

The December meeting was a cooky-shine at which the actives home for the holidays were entertained. Each member brought a white gift for charity.

The next projects will be the annual Valentine Dance to be held February 3, and a card party the last of March.

Recently in Spokane there has been organized a volunteer placement bureau which includes many phases of social service work. This is being heartily supported by the different women's organizations. Many of our members are assisting in Girl Reserve work, Red Cross, and some are on call for any bit of service to be rendered as needed. We are indeed fortunate to have such an organization in this community, and are privileged to work with it.

HELEN M. MACLEAN

SEATTLE CLUB

This year the Seattle Club has inaugurated a new plan for the monthly meetings. Our Province Vice-President, Mrs. Howard Fletcher, as chairman of the program committee, has designated all the members of each of the various chapters as hostesses for one meeting during the year and already the plan seems successful in stimulating new interest. The first meeting, on September 19 was a tea at the home of Mrs. Philip McBride with the members of the Colorado, North Dakota, Utah and Nebraska chapters as hostesses. Mrs. Helen Elliott, Colorado A, gave a most entertaining as well as informative talk on her work as policewoman on the Seattle Police Force.

October 17, the Iowa chapters were hostesses for the annual cooky-shine at the chapter house to honor the new pledges. Following a group of Iowa inspired songs, they showed a movie of skiing at Sun Valley.

On November 10 and 11, the annual sale of Arrow Craft goods took place at the Benjamin Franklin Hotel, with Mrs. James Ryan heading a large committee. To stimulate sales, the November meeting was a luncheon held in an adjoining room at the hotel for Pi Phis and their guests and the Mothers' Club. The Illinois and Indiana chapters in charge of the meeting arranged a talk on "Weaving Around the World" by a local woman, Mrs. Froula. Everyone returned to the sale with greater interest and pride in our Settlement School products.

On October 16, the Showboat Theatre was taken over for a performance of "The Bishop Misbehaves." It was practically a sell-out and much credit is due our able Ways and Means chairman, Mrs. William F. Paddock, The Magazine Committee, headed by Mrs. E. B. Carroll,

is making a concerted effort to secure magazine subscriptions and their aim is to send in at least one subscription from each member. Their results to date have been very gratifying.

Alice Pennington Tennant

TACOMA CLUB

The Inez Smith Soule Alumnae Club has an active membership of thirty-six. Meetings, which are held on the second Tuesday of each month, are well attended, usually taking the form of dinner meetings held at the homes of various members.

We successfully completed a rummage sale during the latter part of September which netted the club over forty-five dollars. A growing interest is evidenced in the sale of Settlement School articles.

We were honored by the visit of our Province Vice-President, Mrs. Howard Fletcher, at the November meeting.

The club gave the annual Christmas party, in honor of new Tacoma pledges from the chapters at the University of Washington and Washington State College.

Mary Elizabeth Ellis

WENATCHEE CLUB

The club held its annual sale of Settlement School articles in December with a highly successful result.

MU PROVINCE

EL PASO CLUB

Our newly elected president, Mrs. Ed H. Lowenhaupt, Jr., Texas A, and rushees from El Paso were honored at the Rancho Azal, the home of Miss Anita Andreas, with a barbecue supper early in the fall. The October meeting was held at the home of Mrs. M. S. Molloy, and in November we honored our province vice-president, Miss Helen Waugh, with a cooky-shine at the home of Mrs. A. L. Harris. In December we held our sale of Arrow Craft articles.

Louise Jameson

FRESNO CLUB

The first meeting of the club year was held in October at the home of Mrs. Mount K. Wild with about twenty members and some newcomers present. Miss Waugh spent a day with us and met the local alumnae at the home of Mrs. H. G. Rhodes. In December our Settlement School benefit, a bridge tea, was given at the Parlor Lecture Club and was well attended. Many articles from the Settlement School were sold.

Alice M. Regan

GLENDALE CLUB

The September meeting of the Glendale Alumnae Club was a sports luncheon at the home of Vera Holcomb Silver in Covina. After a refreshing swim in the pool, luncheon was served in the garden followed by a talk by Eloise Sterling Hirt telling of her work writing radio scripts. Anne Guthrie then told us of her work in Manila as Foreign Secretary for the Y.W.C.A. An interesting collection of figures and articles made by natives in China and Manila were on display.

Province Vice-President Helen Merriweather Waugh, spoke to us at our October evening meeting at Pauline Russell's. Members were asked to sign up for a Salon Group to meet the last Tuesday in every month to discuss current topics and books. A garden group to meet the first Monday in each month was also organized. Both groups are deriving much joy and worth while information from their meetings.

At the November meeting at Ruth Miller Mark's, Joseph Copp, Jr., interior decorator, son of Ethel Hogan Copp, thrilled us with a description, illustrated with pictures and samples of materials, of his remodeling of the California F chapter house. Florence Kepple Haines and Ethel Bancroft Bicknel were presented with gifts from the club for their work in conducting the Club's successful rummage sale.

The outstanding event of the year, the Settlement School tea, was held at the home of Ruby Jordan Barnett. All the work was done by alumnae club members directed by our president, Ruby Barnett, and vice-president, Marcella Van Burgh. It was a stupendous task well done as 250 people were present. An illustrated

Everyone was enthusiastic about the beauty of the articles displayed. We sponsored a holiday party for the new pledges and active members of the chapter and all enjoyed meeting the new girls. Arrow Craft articles were given for bridge prizes.

Wardine Fenton

YAKIMA CLUB

Our September meeting was held at the home of Mrs. Charles Chastain at which time the new officers were installed. It was voted to continue the dinner meetings with three hostesses in charge each time. At the October meeting our Province Vice-President, Mrs. Howard G. Fletcher, was our honored guest. The annual Settlement School tea was held in December at the home of Mrs. George Rankin. Plans have been made to start a club scrapbook to include the history of the club from the charter members to the present time. We have sent one girl to the summer camp of the Camp Fire Girls and another to the Girl Reserves. The Club has purchased Community Concert tickets to be used by worthy music students who otherwise would not be able to attend the concerts. Each member brought to the November meeting canned food to be distributed to needy families by the visiting nurse at Thanksgiving and books were also brought to be sent to the Settlement School. The active chapter members and the pledges were entertained at a Christmas party during the holidays.

Beryl Smith Carricker

talk by Martha Bushnell, on Christmas wrappings and decorations, and a harpist furnished the entertainment.

The Christmas party was a buffet supper at the home of Jessie Morton Wolfe. Every one brought a gift wrapped and decorated as inspired by Mrs. Bushnell's talk at the tea. Louise Malin led us in singing Christmas carols.

Mathilde McLelland Hogaboom

LONG BEACH CLUB

The Long Beach Alumnae Club is having a very interesting and enjoyable year under the guidance of our president, Mrs. James H. McGranahan (Louise Squier, Oregon B). Other officers elected for this year are vice-president, Mrs. Rachel Parker-Abraham, Oregon A, treasurer, Mrs. E. E. Aine (Dorothy Williams, Nevada A), and secretary, Ruth Stewart, Nevada A.

During the summer we had three informal gatherings, a patio luncheon at the Wayside Colony, a beach party at the Pacific Coast Club, and an evening steak bake held at the beach home of Mrs. McGranahan, with husbands and escorts as guests. At these summer parties we usually welcome a number of $\Pi B \Phi$ alumnae and actives who are vacationing in our beach city.

In September we were entertained at a dessert bridge in the lovely home of Mrs. Alta Harding-Williams, Iowa A, in Rolling Hills.

We were delighted to have Miss Helen Waugh, Mu Province Vice-President, visit our club on October 16. A luncheon was held in her honor at the Lakewood Country Club. She gave us a most inspiring talk, stressing the accomplishments of our Fraternity, and the wonderful work still being done at the Settlement School. We look forward to our Province Vice-President's visit each year, for her helpful suggestions and enthusiasm are always an inspiration to our members.

The November meeting was an evening bridge honoring husbands and friends at the home of Mrs. Robert J. Leebrick (Irma Chamberlin, Colorado A). Following the bridge a late supper was served and a most enjoyable evening was climaxed by the singing of college and fraternity songs.

Our Christmas party was a buffet supper and bridge held in the home of Mrs. Harold H. Morris (Winnifred Seay, Iowa B) on December 18. Instead of our usual exchange of gifts at this meeting each member contributed money toward the City Cheer Fund which is used for the needy of our city at Christmas time.

We are striving toward a larger membership this year, and have contacted nearly every $\Pi B \Phi$ in the city. We have also sent notices of our meetings to all $\Pi B \Phi$ in and near Long Beach, consequently we are very happy to add the following new members to our list, Mrs. Glenn Pratt (Marjorie Whitney, Kansas B), Mrs. Nellie Northrup Ankcorn (Washington B), Mrs. M. R. Conger (Eldora Rempfer, South Dakota A), and Mrs. F. J. Moriarity (Vivian Harvey, South Dakota A). We are glad to welcome Mrs. L. H. Harker (Ruth

William, Indiana A) back to our membership after several years absence from Long Beach, also Mrs. Jess Jones (Pearl Anderson, Iowa B) who has been inactive the last few years.

The Long Beach Club is anxiously looking forward to the Convention at the Huntington Hotel in Pasadena this summer and already many are making plans to attend.

WINNIFRED SEAY-MORRIS

MARIN COUNTY CLUB

The newly formed Marin County alumnae club is a growing and enthusiastic group which has gone outside the boundaries of Marin County to include those who live as far away as Santa Rosa and Vallejo. The present membership of the club is drawn from Sausalito, Mill Valley, Tiburon, San Rafael, Ross, San Anselmo, and Vallejo.

Monthly meetings of the club are to be held at the homes of the various members and already plans have been made to join with the San Francisco and Berkeley Clubs for the annual recognition of Founders' Day.

The first meeting of the club was held in Ross at the home of the president, Mrs. G. J. Stapleton, assisted by Mrs. Chisholm of Vallejo. In March the group met in Sausalito at the home of Mrs. R. T. Bostwick, and the April meeting is scheduled to be held at the home of Mrs. R. A. Mahrt of Mill Valley, with Mrs. Edward Lewis assisting.

In two meetings the membership has increased from ten to twelve and an additional four or five are anticipated at the next meeting.

As yet the yearly program of the club is somewhat indefinite. However, plans have been made for selling chances on an electric roaster as a means of raising money for the Settlement School, and meetings will be held through the summer months in order to strengthen the organization.

THELMA KEM MAHRT

PHOENIX CLUB

Miss Helen Waugh, Mu Province Vice-president, visited our club last October, at which time the executive board entertained for her with a luncheon at the country club. In the evening a buffet supper was given in her honor followed by a club meeting at which Miss Waugh gave a talk.

EMILY W. CARPENTER

PALO ALTO CLUB

The Palo Alto Alumnae Club met for its first meeting in the fall at the home of the president. It was an informal meeting, but for the rest of the year the program committee is suggesting several good programs. There will be a talk and demonstration on flower arrangements, a presentation of old glass and a description of the characteristics and qualities of the glass. One meeting will offer a talk and discussion on "Investments—what they are and how they are made."

This club will be hostess this year to the other "Bay region" alumnae clubs and the active chapters for the Founders' Day celebration in April.

Enthusiasm is already beginning to grow for a good attendance of the members at Convention this year, inasmuch as it is to be held so close to us. It is hoped that it will be a good convention and that we can in some way act as hostesses to the visiting Pi Phis as they come out to Convention.

LAUREDA T. WAKEFIELD

SANTA BARBARA-VENTURA CLUB

Our alumnae club, though small, is a very unified and congenial group in which we feel justifiable pride. We average about fifteen active members at our monthly meetings. We began our new year's program with a dessert meeting at the home of our president, Gertrude Fisk, on September 20. Plans for coming events were discussed and committees appointed.

On October 14 we were delighted and inspired with a visit from Miss Helen Waugh. Following a luncheon at El Paseo we had a business meeting at Mrs. Fisk's home.

The Settlement School benefit bridge tea was our November interest. It was most attractively given at the Montecito Country Club on November 4. Reservations were made for one hundred and twenty-six. Settlement

School products were displayed, and the sales made were quite gratifying. We gave one of the large hearth brooms from the School as a door prize. During the afternoon candy made by the members was sold.

Our Christmas celebration was a buffet supper at the charming home of Margaret Hayden on December 15. Each member contributed a small gift for another member. We had a brief business meeting followed by very amusing game playing.

This January one of our most beloved and active members, Miss Ada Bennett, will have been a Pi Phi for fifty years. We plan a little surprise for her in commemoration of her golden anniversary in $\Pi\beta\Phi$ when we meet at her home on January 12.

ELIZABETH R. VON DER AHE

SACRAMENTO CLUB

The Sacramento Alumnae Club held its first meeting Thursday evening, October 19 at the home of Mrs. J. B. Lillard (Helen Hoose). The meeting was called to order by our new president, Mrs. Marvin Fisher (Zulime Tibbetts).

Mrs. A. A. Watson (Genevieve Spencer) gave a report on the early History and Constitution of the Fraternity. During the business hour there was discussion of lack of cooperation between active chapters and alumnae groups in regards to letters inquiring about prospective rushees. It was decided to contact our Province Vice-President to assure cooperation in the future.

The Annual Bridge Party was held December 5 at the home of Mrs. H. C. Perring (Mary Hamlyn). Co-chairmen were Mrs. Henry Thurston (Jeannette Fredrickson) and Mrs. Ralph Merrick (Eleanor Carpenter).

Meeting dates were changed from Thursday to Tuesday to assure increased attendance.

It was our pleasure to welcome Mrs. Paul Hamilton (Eleanor Coburn), a new member from Los Angeles.

CLARA TATTING CROFT

SALT LAKE CITY CLUB

The activities of the Salt Lake City Alumnae Club began in October with a luncheon at the E. B. Isgreen residence, 1029 Douglas St. Mrs. Bernard Doran (Mary Isgreen) was in charge of arrangements and the business of the day was conducted by the Club president, Mrs. William Brewer (Florence Hammond). The yearly program was discussed and committees appointed. The annual Settlement School tea was the main topic at the November meeting, held at the Edge Hill Tea Garden. The tea, which took place December 16 at the home of Mrs. Richard L. Bird (Mirra Jacobs), past president of the club, was an outstanding success. The Arrow Craft material was attractively displayed and enthusiastically received by more than a hundred Pi Beta Phis and friends. Miss Ruth Snyder was in charge of the event. The club is anxiously looking forward to the January meeting in the newly remodeled and redecorated active chapter house.

Among the recent initiates into Utah Alpha, Miss Imogene Randall was selected most outstanding in scholarship and awarded a tiny gold recognition pin by the alumnae for her achievements.

This year the alumnae club is closely cooperating with the active chapter in its activities. Several of the alumnae assisted with the recent Bridge Tea and Fashion Show, a Utah A money-making project for remodeling the house, in modeling, selling tickets, and helping with general arrangements. The club is also planning some of the entertainment for the approaching rushing season.

Seven of the provisionals recently elected to Junior League in Salt Lake are Pi Beta Phis. They are: Mrs. Robert L. Bird (Alice Murphy), Mrs. Robert Morris (Norrine Brown), Mrs. J. C. Scripture (Jean), Mrs. Pratt A. Kesler (Ellen Tourssen), Mercy Bryan Tuttle, Dorothy Thompson, and Dorothy Stauffer.

BETH PAPWORTH SUMMERHAYS

SAN DIEGO CLUB

The San Diego Alumnae Club was honored with a visit from Miss Helen Waugh, Mu Province Vice-President, early in November. Mrs. Myrtle Harbaugh entertained members of the club and Miss Waugh at a dessert supper. Most interesting news of the work accomplished by the clubs throughout the country was brought to us by Miss Waugh together with an impartial view of questions to be brought before the next convention session.

This club is particularly happy to learn of the pledging of a $\Pi\beta\Phi$ daughter, Miss Eleanor Thomas, at U.C.L.A.

Eleanor is the daughter of Mrs. J. N. Thomas, an active member of this club for a number of years.

Our annual Settlement School benefit in the form of a dessert bridge was held December 1 in the House of Hospitality with ninety tables of bridge in play. Miss June Patton proved a very able chairman for the affair. An elaborate display of Arrow Craft goods proved most attractive to our guests and the result was a complete sell out. The committee voted unanimously that the extra effort expended to stage a benefit during the holiday season was worth it since the Arrow Craft products sold so readily. With the Settlement School benefit well taken care of for this year, San Diego Pi Phis are looking forward to the Convention at Pasadena and early reservations among our members is evidence that San Diego will be very well represented.

Coronado members of the San Diego Club will entertain at the regular January meeting at the home of Mrs. Oscar T. Jensen with Mrs. Alford as a co-hostess. We are anticipating the latest news about Convention from Mrs. Alford.

MAUD HARTLEY

SAN FRANCISCO CLUB

The year's program for the San Francisco Alumnae Club was planned at a luncheon meeting of all officers and chairmen at the home of the president, Mrs. H. C. Hendee, during August. Monthly meetings featuring a variety of interests were planned at this time, beginning with an opening tea, which was held at the home of Mrs. Thomas Coakley on September 12. On October 30, a cooky-shine was held at the home of Miss Miriam Cutter, at which the Halloween idea was cleverly carried out with appropriate games, ending with the singing of $\Pi B \Phi$ songs.

At the Settlement School tea held in November, Mrs. H. C. Hendee (Theo Swan), the accomplished president of the San Francisco alumnae group, entertained with harp selections and Miss Peggy Turnley gave vocal selections at intervals during the afternoon. It was a delightful occasion, as well as financially successful in the sale of Arrow Craft products.

The diversified program for the coming months includes a Founders' Day luncheon, a Hobby Show, and a Garden Tour.

LILLIEN B. STOOKEY

SANTA MONICA CLUB

As one of the California alumnae chapters assisting as hostesses to our 1940 National Convention, the Santa Monica Club has started its year with a full program and a great deal to which it may look forward.

The opening meeting of the year was held at the lovely home of Lahoma Curran in Westwood Hills, with Edith Bacon, Helen Hill, and Virginia Tatam acting as co-hostesses.

At the October meeting, held at the home of Barbara Wood, with Anne Bahnsen and Betty Rauch assisting as hostesses, we had as our guest and official visitor Helen Waugh, province vice-president. This visit from Miss Waugh is always an especial treat as each member feels anew the closeness between the individual and the national fraternity as a whole.

In November several members of the group had dinner with the active chapters at the chapter houses at

U.C.L.A. and at U.S.C., at which time recognition pins were awarded to Patricia Morrissey and Betty Coleman, respectively, for outstanding activity in extracurricular endeavors as pledges during the year 1938-39.

Lahoma Curran, president of the Santa Monica Club, has been elected as our representative on the special Convention Committee which is to be headed by Grace Post of Pasadena, Convention Guide.

On November 14 the annual Settlement School tea was held at the California Δ chapter house with Eleanor Johnson, Marjorie Baird, Frances Bailey, and Betty Young as hostesses, and Barbara Wood in charge of Settlement School display and sale.

Our budget for this year includes increased support for the Settlement School, which we still consider our major financial and moral obligation, as well as the customary incidental local philanthropy. This year the latter again took the form of assuming responsibility for providing a happy Christmas for a worthy but financially unfortunate schoolgirl.

Our Christmas meeting was a party at the home of Helen Majors, at which time Clarice Row, Marguerite Scroggie and Janet Daggett were also our hostesses. Christmas decorations were used throughout the house, and the results were exquisitely lovely. The entrance hall was filled with enormous poinsettias which flanked a console table on which stood crystal epergnes and giant candles. In the dining room a table whose central ornament was a miniature Christmas tree, was laden with ingeniously decorated refreshments including pineapple-shells filled with sherbet snowballs and studded with cherries.

All in all a busy season and a happy one for us, and also, we hope, for everyone!

VIRGINIA MILLER TATAM

TUCSON CLUB

New members of the Tucson Alumnae Club, welcomed at the September meeting, were: Dorothy Flynn, Margaret Hansen, and Miriam McClung. Thirty-seven turned out to this first meeting of the season which was held at the home of the father-in-law of Mrs. E. T. Nichols, III. The executive board presented the year's program for discussion. Dates were momentarily complicated until someone remembered that an Arizona law kept the "old" Thanksgiving date legal for this state. November 17 was set for the annual Settlement School tea to be held at the chapter house with Betty Strickler as chairman. Plans were made for the visit of Miss Waugh on October 26. Pi Phi from the Arizona Studio offered the tea room for the Mexican dinner planned in Miss Waugh's honor. Bea Culbertson, active rush chairman, reported on the new pledges. After the meeting refreshments were served by the executive board, hostesses for the evening.

We all enjoyed Miss Waugh's visit on October 26 and feel that she gave us many helpful suggestions, especially concerning alumnae rushing. Instead of the usual flowers presented to honored guests an appropriate gift, made at Arizona Studio, was presented to her. In a short business meeting the club chose December 5 for their party to honor chapter pledges.

In February we again plan to meet the Phoenix Club at Coolidge; in March there will be election of officers along with the constitution study; and in April the Founders' Day banquet and installation of officers will wind up the year's program.

MARY JANE NICHOLS



ALUMNAE PERSONALS

ALABAMA ALPHA

Marriages

Elizabeth Markham and Lafayette Woolwine, Jr., on May 6, 1939. At home, 223 Alexander St., Memphis, Tenn.

Mary Knox and Julian Mason, Jr., on August 19, 1939. At home, 2224 21st Ave., Birmingham, Ala.

Betsy Bryant and James Vance, on October 17, 1939. At home, 1014 Essex Rd., Birmingham, Ala.

Birth

To Mr. and Mrs. Sidney Lee Thomson (Virginia White), a daughter, Carol Jean.

Personals

Mrs. David Haigler (Florence Vance) has moved to Mobile, Ala. Her address is 1565 Dauphin.

Evelyn Meadow and Mrs. Joseph H. Meade have been elected to membership in Junior League.

Barbara Seaman, Evelyn Meadow, and Charlotte Daly have been chosen as new members in the Spinners' Club. Isabel Meade is making her debut this winter.

Sincere sympathy is extended to Mrs. Henry G. Brabston, II (Katherine Brentnall) in the death of her father.

ARIZONA ALPHA

Marriages

Elizabeth Jane Keel and Donald Curtis Duck, on January 6, 1940. At home, 25 W. 28th St., Indianapolis, Ind.

Eleanor R. Baker and Edward Charles Heuss, on November 28, 1939. At home, Heuss Park, Lake Stevens, Wash.

Maydith Huddleson and Lieut. J. L. Pauley, Jr., on April 26, 1939. At home, Fort Davis, Canal Zone.

Elizabeth Angle and D. G. Hibbs. At home in Tucson, Ariz.

Georgia Henson and Pete Byrne. At home in Yuma, Ariz.

Mona Joy Warner and Paul Dayton. At home at the Evans School in Tucson, Ariz.

Virginia Lou Evans and Frank Manglesdorf. At home, St. Joseph, Mo.

Helen Jimmerson and Jack Middleton, on November 11, 1939. At home, Tucson, Ariz.

Janet Coleman and Sidney Wood Entz, on October 12, 1939. At home, Rockford, Ill.

Betty Zoe Bloedorn and Dr. Roy Wolfe.

Ruth Barryman and Julien Holmes.

Isabelle Brown and James Leroy Tinker.

Janet Wall and Robert Jett.

Births

To Mr. and Mrs. Otto John Bejcek (Betty Joe Reardon), a son, Reardon, on October 7, 1939.

To Mr. and Mrs. Thomas S. Duck (Junia Foster), a daughter, Carolyn Louise, on May 15, 1939.

To Mr. and Mrs. Edwin J. Montgomery (Dorothy Scott), a daughter, Dorothy Joan, on May 29, 1939.

ARKANSAS ALPHA

Marriage

Kate Conley and Toney G. Gault, on November 18, 1939. At home, 204 E. 4th St., Russellville, Ark.

Births

To Mr. and Mrs. P. J. Byrd (Jasper Galbraith), a son, John Galbraith, on January 30, 1939.

To Mr. and Mrs. Robert Owen Wilson (Sally Jo Matheny), a daughter, Jo Ellen, on October 27, 1939.

CALIFORNIA BETA

Marriages

Lenoir McNamara and Walter E. Dean, II, on July 15, 1939. At home, 1925 Gough St., San Francisco, Calif.

Clara Catherine Hudson and Leland B. Groezinger, on September 30, 1939. At home, 555 Buena Vista Ave., San Francisco, Calif.

Virginia Canfield and Alexander Field, on October 28,

1939. At home, 2806 Union St., San Francisco, Calif.

Miriam Cutter and Richard C. Dinkelspiel, on November 28, 1939. At home, Suisun, Calif.

Sarah Jane Thomson and William Comstock, on May 18, 1938.

Birth

To Mr. and Mrs. Harold McKay (Margaret Ruth Miller), a son, Michael Miller McKay, on July 10, 1939.

CALIFORNIA DELTA

Marriage

Betty Jane Seery and Nicholas J. Rauch, on September 30, 1939. At home, Apt. 6, 811 6th St., Santa Monica, Calif.

Births

To Mr. and Mrs. Edward Patterson Shultz (Jane Taylor), a son, John David, on October 9, 1939.

To Mr. and Mrs. V. E. Welo (Mildred Frerking), a daughter, Karen Lynn, on October 26, 1939.

COLORADO ALPHA

Births

To Mr. and Mrs. Arthur Wm. Brown (Margaret L. Kunsmler), a daughter, Dorothy Anne, on July 15, 1939.

To Mr. and Mrs. Gilbert Bucknum (Alice Faller), a son, Brent, on November 10, 1939.

Personal

Sincere sympathy is extended to Mrs. A. D. Coulter (Margaret Ramsay) in the death of her husband.

COLORADO BETA

Marriage

Kathleen Krebs and Hugh Martin Wiesler, on September 26, 1939.

Personals

Mrs. Eugene Kingman (Elizabeth Yelm) is assistant to her husband, the new curator of Philbrook Art Museum, in Tulsa, Okla.

Eloise Sterling Hirt is now Hall Mistress at Cabot Hall, Radcliffe College, Cambridge, Mass. She is also writing CBS radio script for Harvard.

DISTRICT OF COLUMBIA ALPHA

Births

To Dr. and Mrs. Kinsey Macleod Simonton (Anita Brunet Dunlap), a daughter, Kay, on November 19, 1939.

To Mr. and Mrs. James T. Berryman (Louise M. Rhee), a son, Rhys Morgan, on August 12, 1938.

FLORIDA ALPHA

Marriages

Helen Horn and Albert Buschman, on November 29, 1939.

Evelyn Northern and Thomas Bost, E N. Grace Ahlers and Edwin Gustafson, E N. At home, 2311 Post St., Jacksonville, Fla.

Ruth Foad and Rex Misner. At home, Wisconsin Avenue Apts., DeLand, Fla.

Maxine McLarty and John B. Sullivan. At home, 842 Salzedo Rd., Coral Gables, Fla.

Dorothy Haines and Bennett Land. At home, Apopka, Fla.

Mary Maxwell and James Watkins, F A D.

Katherine Deal and Johnny Offutt, E N. on November 18, 1939.

Birth

To Mr. and Mrs. Robert N. Hannaford (Martha Carolyn Ewart), a daughter, Nancy Treasure, on November 15, 1939.

Personals

Virginia Morrow Parkhurst is living in Chapel Hill, N.C., where her husband is principal of the high school.

Mrs. H. P. Maier (Frances Coe), has moved to Evansville, Ind.

FLORIDA BETA

Marriages

Charlotte Huffman and John L. Stinson, on December 30, 1939. At home, Wabasso, Fla.
 Lillian Baker and Miles Mountain, Θ X.
 Josephine Winn and Otto Robert Reiver, Σ K N.
 Ruth Scott Atkinson and James M. Heck, on November 5, 1939. At home, Hobe Sound, Fla.
 Marie Peters and William Reedes, Σ A E, in May, 1939. At home, Miami, Fla.

Births

To Mr. and Mrs. Seaborn M. Wade (C. Kathryn Rogers), a daughter, Kathryn Rogers, on August 26, 1939.
 To Mr. and Mrs. Jack Henderson (Martha Lee Wilkerson), a daughter, Joyce Lee, on April 15, 1939.
 To Mr. and Mrs. John L. Wellford (Neta Barham), a daughter, Kay Pulliam, on October 30, 1938.

Personal

Mrs. Fred C. Hitchcock (Doris Latimer) has moved to 2901 E. Superior St., Duluth, Minn.

FLORIDA GAMMA

Birth

To Mr. and Mrs. H. D. Thompson (Jane Welhof), a son, Holland Davis, II, on March 7, 1939.

IDAHO ALPHA

Marriages

Elyn Bradshaw and Elbert Bates, on June 10, 1939. At home, 615 Waverly Pl., Spokane, Wash.
 Frances Wendle and Kermit W. Miller, on May 21, 1939. At home, 402 S. Huron Ave., Sandpoint, Idaho.

Birth

To Mr. and Mrs. Roland Walker (Belle Porterfield), a daughter, Lois Gail, on April 4, 1939.

Personal

Mary Poyneer moved to Olympia, Wash., from Everett, Wash.

ILLINOIS ALPHA

Engagements

Ruth Wiley and J. H. Woodward.
 Mary McDill and F. J. Klappenheid.
 Ruth Graham and William McCormick Hutchins.

Marriages

Mary Weir and James Huff, in September 1939.
 Mary Legg and William Bohan, on November 18, 1939. At home, 7010 N. Greenview Ave., Chicago, Ill.
 Mary Lauder and Richard Lamoreaux, on June 18, 1939.
 Constance Hutchinson and Raymond Wells, in November 1939.
 Evelyn Peters and Stanley Emerson Kyle, on August 5, 1939. At home, Pasadena, Calif.

ILLINOIS BETA-DELTA

Marriages

Marjorie Niven and Alonzo Clay, on October 27, 1938. At home, Ann Arbor, Mich.
 Jane Evans and Robert Winders, in February 1939. At home, Chicago, Ill.
 Louise Herlocker and Robert Balch, on July 1, 1939. At home, Chicago, Ill.
 Elizabeth Johnson and Hugh Harris, on July 5, 1939. At home, Drexel Hill Pa.
 Betty Love and William Gamble, on May 20, 1939. At home near Pekin, Ill.
 Betty Osborne and Hubert Lacey, on August 19, 1939. At home, Berwyn, Ill.
 Margaret Gessner and Lieut. Robert Twyman. At home, Randolph Field, Tex.
 Harriett Baxter and Ralph Donner, on August 20, 1939. At home, Astoria, Ill.
 Jean Jordan and Nelson Kogler, on September 20, 1939. At home, Los Angeles, Calif.
 Helen Hartley and Edward Hunt, on October 14, 1939. At home, Princeton, Ill.
 Marion Rose and Merrill Lillie, on October 15, 1939. At home, Jersey City, N.J.
 Dorothy Sparks and Milton Erickson, on October 28, 1939. At home, Peoria, Ill.

Alta McGaan and Amos H. Flint, on November 25, 1939. At home, Oak Park, Ill.
 Violet Bielefeldt and Paul C. Butler, on December 21, 1939. At home, Whittier, Calif.
 Dorothy Alsen and Philip Loss, on December 23, 1939. At home, Galesburg, Ill.

Births

To Mr. and Mrs. Edwin Davis (Virginia Trumpe), a daughter, Susan, on July 31, 1939.
 To Mr. and Mrs. Glenwood Baker (Marion Yeoman), a son, Richard, on September 4, 1939.

Personals

Inez Webster, former Eta Province President, has gone to Tucson to run the Studio Tea Room in the Arizona Studios—quite a Π Φ organization. Mrs. L. Salter and her husband head Arizona Studios and Mrs. Harold Vinson and Mrs. C. E. Emmons assist in the crafts.
 Mrs. William M. Kordsiemon (Virginia Nadine Nichols) has moved to Albany, N.Y. Her new address is 39 Joelson Ct.

ILLINOIS BETA

Marriage

Lucille M. Tatman and Arthur Rush, on May 18, 1939. At home, 12441 Maple Ave., Blue Island, Ill.

Personal

Mrs. Herbert Case (Audrey Anderson) has moved to 1466 Bellevue Ave., Burlingame, Calif.

ILLINOIS EPSILON

Engagement

Ruth E. Lee and Julian Fitz Simmons Baxter.

Marriage

Virginia Punton and Thurber William Kelley, in June 1939.

Personals

Mr. and Mrs. Norman Norse (Betty Louise Brown) have built a new Cape Cod house at 827 Leyden Lane, Wilmette, Ill. Mrs. Norse is handling sales and designing of a new subdivision.
 Mr. and Mrs. James C. Shuford, Jr. (Frances Hale Weir), have been transferred to Cincinnati, Ohio.
 Sincere sympathy is extended to Mrs. John O. Weaver (Margaret Esch), in the death of her mother, Mrs. John J. Esch, on September 7, 1939.

ILLINOIS ZETA

Marriages

Mary Jane Hutton and Edward William Strohsahl. At home, Los Angeles, Calif.
 Fay Sullivan and Selim Tideman.

Births

To Mr. and Mrs. Joseph G. Holty (Jean Alice Webster), a son, David Webster, on July 1, 1939.
 To Mr. and Mrs. George B. Keck (Helen Miller), a daughter, Bette Mae, on November 14, 1939.
 To Mr. and Mrs. Robert Emmet Hanley (Gene Sherman), a son, Robert Sherman Carter, on November 14, 1939.
 To Mr. and Mrs. Thomas O. Bennett (Virginia Fishbeck), a son, in July 1939.
 To Mr. and Mrs. Urban Hipp (Margaret Barber), a son, on September 20, 1939.
 To Mr. and Mrs. C. E. Mulliken (Alice Rawson), a son, Lynn Rawson, on August 8, 1939.
 To Mr. and Mrs. Frank A. McGlinchey (Willie Reeves Lehmann), a daughter, Mary Rose, on June 20, 1939.
 To Mr. and Mrs. George Mangel (Dorothy Denton Farrar), a son, Walter Farrar, on May 29, 1939.
 To Mr. and Mrs. Oscar Cagann (Villars J. Parkhill), a son, Robert Alan, on December 22, 1939.

Personals

Mrs. William H. Stewart (Mary Stuart) has moved to 4411 Robinson St., Duluth, Minn.
 Mrs. R. E. Grusendorf (Jane Busch) has moved to 4202 Layton St., Elmhurst, L.I., N.Y.

ILLINOIS ETA

Engagements

Pauline Requarth and Elbert Smith.
 Mary Frances Wood and Charles Lippert.

Marriages

Katharine Hamilton and J. Ira Young, on November 22, 1939. At home, 1161 W. Main St., Decatur, Ill.
 Pollyann Cooper and La Rue K. Vredenburg, on December 27, 1939. At home, Springfield, Ill.

Birth

To Mr. and Mrs. G. A. Plumb (Maurine Brock), a son, Burdett Brock, on July 8, 1939.

Personal

Eloise Lutz McDonald is a member of the Chapel Hill Alumnae Club while her husband is working for his doctorate at the University of North Carolina.

INDIANA ALPHA

Birth

To Mr. and Mrs. J. Raymond Cope (Marian J. Coy), a son, James Frederick, on November 9, 1939.

Personal

Mr. and Mrs. J. Raymond Cope (Marian J. Coy), are now living at 1018 E. University St., Bloomington, Ind., where Mr. Cope is instructor in philosophy at Indiana University.

INDIANA BETA

Marriages

Norma Brown and R. S. Davis, on August 1, 1939. At home, 5531 N. Delaware St., Indianapolis, Ind.

Beatrice Eleanor Roehm and Donald Edward Miller, A X A, on April 29, 1939. At home, 8120 Drexel Ave., Chicago, Ill.

Dorothy Hamilton and Edwin Steers, Jr., on June 14, 1939.

Elizabeth Burnett and Paul E. Welke, on July 2, 1939.
 Janet Bash and Dr. George Balsbaugh, on August 12, 1939.

Births

To Mr. and Mrs. Vernon Huffman (Evelyn Johnson), a daughter, Judith Ann, on January 30, 1939.

To Mr. and Mrs. Morris E. Binkley (Alice Lloyd), a son, Morris E., Jr., on February 22, 1939.

To Mr. and Mrs. Julius Moser (Virginia Garner), a daughter, Virginia Sue, on November 21, 1939.

To Mr. and Mrs. William C. Cleveland (Janice Rash), a daughter, Libra Jan, on November 22, 1939.

To Mr. and Mrs. R. C. Peabworth (Mary Marjorie Mull), a son, Robert, Jr., on August 29, 1939.

To Mr. and Mrs. H. D. Pyle (Margaret Thornburg), a daughter, Nance Alice, on April 4, 1938.

To Mr. and Mrs. Melvin E. Stine (Mary Frances Hatfield), a daughter, Patricia Ann, on November 7, 1939.

Personals

Mr. and Mrs. Morris E. Binkley (Alice Lloyd) have recently moved to Hillsdale. Mr. Binkley is the Railway Post Office clerk on the Fort Wayne Branch of the New York Central Railway.

Among recent guests at the Open House for women and men in their World-Radio program at the home of Mrs. Donald E. Miller (Beatrice Roehm), was Sue Dikeman Daley (Mrs. A. J.) of Gary. She was informally interviewed on her specialized dramatic undertakings at Emerson High School, Gary, Ind., and the activities of the Gary Panhellenic Council of which she is president. She is also active in the Gary II B Φ Alumnae Club.

Sincere sympathy is extended to Jeanne Hardy in the death of her father, on December 25, 1939.

Sincere sympathy is extended to Sarah L. Cogshall in the death of her mother, November 20, 1939.

Sincere sympathy is extended to Helen Sheridan in the death of her mother.

INDIANA GAMMA

Birth

To Mr. and Mrs. Marshall I. Hewitt (Winifred Hoyt), a daughter, Bonnie Susanna, on August 19, 1939.

INDIANA DELTA

Births

To Mr. and Mrs. N. C. Moore (Louise Wolf), a daughter, Jocelyn Lou, on November 14, 1939.

To Mr. and Mrs. Rav T. Kelsey (Mary Florence Prater), a son, Robert Douglas, on March 1, 1939.

Personals

Mrs. A. H. Forster (Mary Jean Light) has moved from Evansville, Ind., to Lancaster, Pa.

Sincere sympathy is extended to Gladys Yeager Van Vorous in the death of her husband, on January 15, 1939.

IOWA ALPHA

Marriages

Lydia Dvall and Richard Wilmuth in June 1939. At home, Macomb, Ill.

Charlotte Allen and Robert Beck in June 1939. At home, Centerville, Iowa.

Frances Rich and W. L. Patterson. At home, Maryville, Tenn.

Births

To Mr. and Mrs. Charles Moore (Frances White), a daughter, Susan, on April 17, 1939.

To Mr. and Mrs. Ray Caris (Martha Crane), a son, Barry Mellon, on April 7, 1939.

To Mr. and Mrs. Harold Lamm (Ethel Stevens), a son, Harold Stevens, on July 3, 1939.

To Mr. and Mrs. Lester Uffelmann (Waunita Wick), a son Larry, in December 1938.

To Mr. and Mrs. Grover Schneckloth (Helen Hunt), a daughter, Susan, in February 1939.

To Mr. and Mrs. John Shover (Lois Lockhart), a son, John, in September 1938.

To Mr. and Mrs. W. A. Erbe (Margaret Coddington), a son.

To Mr. and Mrs. E. J. Rhodes (Margaret Palmer), a son, James.

To Mr. and Mrs. John M. Hall (Regina Conner), a daughter, Phyllis Regina, on October 13, 1939.

Personals

Mrs. Max Coeberge (Dorothy Dvall) is making an extended visit with her parents in Mt. Pleasant, Iowa. Her home is in Rotterdam, Holland, and she is here because of unsettled conditions in Europe.

Helen Gray Poulter wife of Dr. Thomas Poulter, inventor of the snow cruiser to be used by Admiral Byrd on his trip to the South Pole, made a trip in the cruiser with her husband, from Chicago to Boston.

Mr. and Mrs. Ronald Bennett (Mary Conover) have moved from Mt. Pleasant, Iowa, to Evanston, Ill., where Mr. Bennett is taking advanced work at the University.

IOWA BETA

Birth

To Mr. and Mrs. Forde C. Knappe (Dorothy Heaton), a son, Edward William, on June 30, 1939.

IOWA GAMMA

Engagement

Ellen Gay Picket and Richard E. Benson.

Marriages

Mary Abbott and Robert G. Pasley.

Betty Bergman and Charles Houghan.

Catherine Cooper and Charles Jensen.

Jane Gjellefeld and Dudley Weible.

Elizabeth Roost and Lorin Schoene.

Birth

To Mr. and Mrs. Robert E. Whiteley (Rosemary Welden), a daughter, Ann Elizabeth, on April 1, 1939.

Personals

Mrs. Gertrude Hoxie, spent her summer vacation in Canada and Minnesota, accompanied for a part of the time by Miss Maria Roberts who also visited in Colorado, at Boulder Canyon, California was chosen by Mrs. Dodds (Josephine Hungerford) and by Mrs. Iverson (Katherine Keister) for summer trips, while Mrs. Morgan (Ethel Cessna) traveled eastward and Mrs. Eichling (Edith Ahlbrecht) visited the Great Smokies and the Settlement School. Mrs. R. B. Allender of Boone (Naomi Stewart) had a lovely trip to Bermuda and Anne Hager, after receiving a doctorate degree in parasitology, summered in Hawaii.

Edna Mae Schmidt is now working in Detroit and Elizabeth Ann Dickenson, who was granted a master's degree from Iowa State College in June, is employed by the National Live Stock and Meat Board in Chicago.

New members of the Ames Alumnae Club are: Mrs. Eugene Young (Madge Myers, Illinois B), chaperon of Roberts Hall, Iowa State College; Shirley Wells, assistant director of personnel; and Mrs. Gertrude Hoxie, chaperon for the Iowa Gamma chapter.

Mrs. Harriet Tilden McJinsey has left Ames to move to Texas.

Vera Dixon, head of the Library School at the Uni-

versity of Oklahoma, visited in Ames during the summer. Mrs. Laura Storms Knapp was elected corresponding secretary of the supreme chapter of P.E.O. at the convention in Houston in October.

IOWA ZETA

Marriages

Virginia Whitsell and William M. Spry, on September 16, 1939. At home, 728 8th, Des Moines, Iowa.

Louise Olson and Benton Underwood, on June 1, 1939. At home, 17 N. Tenth St., Columbia, Mo.

Nadgie Naomi Rohrbach and Lieut. John R. Maney, Jr., on August 9, 1939. At home, 3034 Lemon St., Riverside, Calif.

Birth

To Mr. and Mrs. Robert L. Ross (Eloise Crook), a son, Rodney Reid, on December 24, 1938.

KANSAS ALPHA

Engagements

Sara Jane Stauffer and Philip M. Francouer.
Gertrude Field and John Watkins Oliver.

Marriage

Caroline Brink and Thomas Van Cleave, Jr., on September 22, 1939.

Births

To Mr. and Mrs. Loren Reitz (Myra Little), a son, on March 23, 1939.

To Mr. and Mrs. Robert Zinn (Eleanor Kenyon), a daughter, Ann Kenyon, on March 25, 1939.

To Mr. and Mrs. Arthur Cromb (Mary Margaret Starr), a daughter, Caroline, on July 3, 1939.

To Mr. and Mrs. Thomas J. Conway, Jr. (Eleanor Nolan), a son, on July 8, 1939.

To Mr. and Mrs. G. R. Challinor (Ann Ireland) a daughter, Jean Ireland, on July 8, 1939.

To Mr. and Mrs. Harold Woodhead (Virginia Ruhl), a son, Harold Woodhead, III, on November 22, 1939.

To Mr. and Mrs. Floyd C. Ramsey (Virginia Coffman), a daughter, Lynn, on September 6, 1939.

To Mr. and Mrs. Everett R. Carr (Dorothy Marie Phillips), a son, Robert Owen, on December 17, 1939.

To Mr. and Mrs. Vinton Warner (Peggy Ballweg), a son, on August 21, 1939.

KANSAS BETA

Marriages

Jane Phelan and Luman Glen Miller, on November 2, 1939.

Margaret Lucile Wilson and S. Paul Wallingford, on November 30, 1939. At home, 914 Coolidge, Wichita, Kan.

Birth

To Mr. and Mrs. W. C. White (Ruth M. Eppler), a son, Charles Bradley, on April 14, 1939.

KENTUCKY ALPHA

Marriages

Mary Bryan and Jack Steele, in June 1939. At home, Versailles, Ky.

Dorothy Sandidge and English Miller, in July 1939. At home, 3957 Gilman, Louisville, Ky.

Eleanor Jefferson and John Marshall Morris, on September 6, 1939. At home, 1080 Baxter Ave., Louisville, Ky.

Ann Sallis and Waller Jones, on September 2, 1939. At home, 135 Clay, Lexington, Ky.

Mary Louise Weaver and Ira Archer, on September 2, 1939. At home, Mayfield, Ky.

Elizabeth Mason and Dr. Ray Moore. At home, 19 Eastover Ct., Louisville, Ky.

Mildred Minor and Edgar Straeffer, on October 14, 1939. At home, 2733 Freed, Louisville, Ky.

Elizabeth McNeal and Howard L. King, in the late fall, 1939.

Sarah Haley and Lawrence Howe, in December 1939. At home, Chicago, Ill.

Birth

To Mr. and Mrs. James Donoghoe (Gertrude Vogt), a son, James, Jr., November 1939.

Personals

Adele Scheirich attended the Second World Assembly for Moral Rearmament, July 21 through July 27, held in Del Monte, Calif.

Louise Rose and Katherine Duffy are attending the

University of Chicago doing graduate work in the School of Social Administration.

Jane Beauchamp spent the month of October in California on a vacation.

Sincere sympathy is extended to Ruth Wilson Cogshall (Mrs. W. B.) in the death of her mother.

LOUISIANA ALPHA

Births

To Mr. and Mrs. William H. Seemann (Cora Jahnce), a son, William H., Jr.

To Mr. and Mrs. F. Evans Farwell (Lynn Hecht), a daughter, Stella Evans.

To Mr. and Mrs. Charles A. Farwell (Edna Stewart), a son, Harry Blair.

To Mr. and Mrs. Walter Cook Keenan (Mary Lee Baker), a son, Burt Henry.

Personals

Mary Raymond has been named executive secretary of the New Orleans Council of Social Agencies, replacing Wilma Shields, who is now field secretary of the National Association of Junior Leagues in New York. Lilia Kennard McCall is vice-president of the council.

Martha Gilmore Robinson is serving on the board of directors of the Lyceum Association, as is Patricia Woodward, who won the last Amy B. Onken award for Kappa Province, and who was this year's debutante chosen to lead the first ball of the New Orleans Bachelors' Club.

Alice de Buys Brown is serving on the committee of the Volunteer Service Bureau, as is Carmelite Janvier, just returned from addressing the annual meeting of the Alabama Educational Association in Montgomery.

Camilla Bradley, landscape architect, is newly elected secretary of the New Orleans Garden Society.

Laura Saunders Landry, much in demand as a book reviewer, is president of the Quarante Club, one of the city's oldest cultural organizations.

Frances Raymond Howell is president of the Metairie Park Country Day School Parents' Association.

Edith Glenny Parker served this season as the first woman chairman of the executive budget committee of the Community Chest. For this distinction and a long list of past civic service, she was honored on the "Roses to a Lady" program, a radio feature, by a local station.

Margaret Rosser has returned from six months' study of music in Germany and plans to do radio and concert work in New York.

Hodding Carter, husband of Betty Werlein Carter, has been awarded a Nieman fellowship in journalism at Harvard, one of twelve chosen from 209 applicants. This couple has combined rearing a family with editing and publishing newspapers—first in Hammond, La., now in Greenville, Miss.

Mr. and Mrs. Edwin T. Colton (Edith Bayle) and their young son, had the delightful experience of visiting Japan as a guest of the Japanese Foreign Trade Federation. Mr. Colton represented the New Orleans Association of Commerce.

New Orleans alumnae are happy to claim a new crop of active daughters, since the pledging this winter. Among the group are: Eva Carlin Douglas, daughter of Josephine Janvier Douglas; Ruth Denis Ellis, daughter of Ruth Denis Ellis; Eleanor English, daughter of Helen McKenzie English; Suzanne Bruce Jones, daughter of Ella Reiss Jones; Cynthia Landry, daughter of Laura Saunders Landry; and Katherine Moore, who is the daughter of Olivia Smith Moore of Texarkana, Tex., Kappa Province Vice-President.

Jane Westfeldt Bunting with her husband and two daughters has moved to Greensboro, N.C., where Dr. Bunting is assistant professor of economics at the Woman's College of University of North Carolina.

Mrs. Geoffrey Matthews Martin (Barbara McIlhenny) has moved to 2329 Colosseum St., New Orleans, La.

Mary Nell is studying ballet in New York.

LOUISIANA BETA

Marriage

Pollyann Cooper and La Rue Kingsbury Vredenburgh, on December 27, 1939. At home, 873 Lorraine Ave., Springfield, Ill.

Personal

Miss Loretta Butler has moved to Vivian, La.

MAINE ALPHA

Marriages

Ruth Todd and Raymond Farnham, A X A, in August 1939. At home, 20 Garfield St., Madison, Me.

Violet Colson and William Clark, A T A, in September 1939.

Births

- To Mr. and Mrs. Charles Ross (Merideth Blanchard), a daughter, Judith Ann, on January 27, 1939.
 To Mr. and Mrs. William Ledger (Emma Thompson), a daughter, Patricia Ann, on April 6, 1939.
 To Mr. and Mrs. Robert Lunt (Elva Whitney), a daughter, Harriett, in August 1939.
 To Mr. and Mrs. Charles Hilton (Marion Hilton), a daughter, Dean.

Personals

Christine MacLaughlin, Inez Howe and Flora Stone Sylvester, attended the University of Maine Summer School.

Velma Colson is teaching English in the Commercial Department of the High School at Bristol, Conn. She is also working for her master's degree at Boston University.

Sam Sezak, husband of Ethel Thomas Sezak has been appointed assistant faculty manager of athletics at the University of Maine.

Charlotte Cleaves assumed her duties as State Extension Clothing Specialist, June 1, 1939.

Alice Pierce was awarded the Maine Silver Seal, the highest award any woman athlete may receive.

Mrs. Herbert Hammons (Louise Durgan) is secretary of the Fairmount Parent and Teachers' Association, Bangor, Me.

Mrs. Merriell Bowles (Rena Campbell) was reelected president of the Bangor League of Women Voters.

Abbie Sargent received her master's degree in education at the University of Maine. She is now teaching at North Haven, Me.

Mrs. Flora Stone Sylvester is teaching home economics and coaching girls' basketball at Milo High School, Milo, Me.

Josephine Profita is teaching public speaking at the Maine School of Commerce, Bangor, Me.

Christine MacLaughlin has charge of a horseback riding club for girls at Malden High School, Malden, Mass.

Mrs. Donald Hastings (Betty Muzzy) 12 Arlington Pl., Radburn-Fairlawn, N.J., is news correspondent to the *Radburn Daily* and two daily Paterson papers and the *Ridgeview Weekly*.

Miss Elizabeth Laughlin is living at 17 Greene St., Augusta, Me., and is working in the office of the Unemployment Compensation Commission.

Mr. and Mrs. Ned McKenney (Vivian Van Tassel) have moved to 25 Main St., Williamsburg, Mass.

Mr. and Mrs. William Murphy (Marjorie Moulton) have moved to 340 Ocean Ave. S., Portland, Me.

Mr. and Mrs. Alvin Giffin (Viola Purington) have moved to Port Angeles, Wash.

Sincere sympathy is extended to Mildred Osborne White in the death of her husband.

MANITOBA ALPHA

Engagements

- Margaret Lough and Ross Ransby, $\Phi \Delta \Theta$.
 Molly Ann Manning and Jack Ball, ΔT .
 Muriel Hurst and Flying Officer F. Ernest Baker.

Marriages

Marjorie Manning and Malcolm Wredde. At home, London, England.

Thelma Wright and Andrew Currie, ΔT . At home, Winnipeg, Man., Can.

Catherine Ackland and John Robinson, $\Phi \Delta \Theta$. At home, Toronto, Ont., Can.

Elaine Paget and Llewelyn Reycraft, ΔT . At home, Montreal, Que., Can.

Thelma Hermanson and F. J. R. Moore, P.P.C.L.I. At home, Winnipeg, Man.

Sally Chipman and Dr. Donald Ross, $Z \Psi$. At home, Montreal, Que.

Catherine McKinnon and Robert Gamber. At home, Evanston, Ill.

Margaret MacLaughlin and Robert Whitbread. At home, Winnipeg, Man.

Evelyn Hay and Martin Clement-Jones. At home, London, England.

Births

To Mr. and Mrs. L. MacNeill (Gertrude Pickles), a son.

To Mr. and Mrs. Frank Garland (Isabel Hitchings), a son.

To Mr. and Mrs. Bernard MacRury (Eleanor French), a daughter.

To Mr. and Mrs. Arthur Puttee (Eleanor Seale), a son.

To Mr. and Mrs. Theo. Stewart (Muriel Beck), a daughter.

To Dr. and Mrs. J. L. Downey (Teleane Hemphill), a daughter.

Personals

Miss Judith Evelyn (Evelyn Morris) is visiting in Winnipeg at present en route to Vancouver where she will do radio work for the Canadian Broadcasting Corporation. Judith is one of the *Athenia* survivors, having been one of seven rescued after the lifeboat which she was in capsized spilling about eighty passengers into the sea.

Betty Trimmer has taken up permanent residence in Vancouver.

Grace Russell is studying dietetics at the University of Toronto.

Ruth Vanstone is studying art in California.

Elizabeth Pim has been appointed assistant dietician of the Western Division of the Montreal General Hospital.

Ann Livingston has been appointed head dietician at the Winnipeg General Hospital.

Sincere sympathy is extended to Glendora Morrison in the death of her father.

MARYLAND ALPHA

Marriages

Anna Louise Murphy and Edward Scott Hopkins, on August 21, 1939. At home, Montebello Filters, Hillen Rd., Baltimore, Md.

Florence Tottle Smith and Walter A. Frey, Jr. At home, 313 Thornhill Rd., Baltimore, Md.

Birth

To Mr. and Mrs. W. E. Schoeneck (Dolly Greig), a daughter, Sue.

Personals

Mrs. A. D. Kennedy, Baltimore Alumnae Club president, has returned from visiting her parents on the West Coast.

Mrs. Isabel Heubeck and her daughter spent several weeks in Florida this winter.

Sincere sympathy is extended to Eleanor Norris in the death of her father.

Mr. and Mrs. Harry Bissell (Mildred Kern) are now living in Fairmont, W.Va.

MICHIGAN ALPHA

Engagement

Patty Moore and Howard Beck, $A T \Omega$.

Marriage

Dorothy Carlisle and Jason Isbell, on August 26, 1939.

Births

To Mr. and Mrs. Jack Lenney (Helen Gordon), a son, in December, 1939.

To Mr. and Mrs. Charles Miller Hildner (Virginia A. LeRoux), a son, Charles Miller, Jr., on November 16, 1939.

Personals

Helen Allyn, women's page editor of the *Cleveland Press*, was elected president of the Ohio Newspaper Women's Association at Dayton, Ohio. Miss Allyn won first prize for the story showing the best handling of material ordinarily considered dull and unimportant and for the best feature story in a newspaper of 25,000 or more circulation.

Mr. and Mrs. Jason Isbell (Dorothy Carlisle) are spending the winter in St. Petersburg, Fla.

Bessie Kepple Tessier's son, Paul Omans, is now in his second year at West Point where he is one of the managers of the football team.

Roberta Simpson has bought the *Reading Hustler*, weekly newspaper of Reading, Mich., and is manager and editor. The venture is a marked success and we are proud of her ability and accomplishment.

Harriett Ball Hale, won the Avery-Hopwood prize for fiction writing at the University of Michigan last summer.

Mr. and Mrs. Joshua Roach (Katherine Bates) and two children have returned to Hillsdale to make their home. Mr. Roach is director of the College Public Relations office.

Mr. and Mrs. Frank Drittler (Vera Bowersox) have moved to Gaylord, Mich., where Mr. Drittler's architectural business has taken him.

Janet Martindale Murbach received her Ph.D. degree from the University of Toulouse, France, last summer. She is professor of French at Kentucky State College, Richmond, Ky.

Mrs. Charles Helmick (Leah Stock) is visiting at the home of her mother, Mrs. Alexander Stock. Her husband, Major Helmick, is soon to be transferred from Fort Benning to Fort Leavenworth where the family will accompany him.

Irene Anderson Rifenberg and Mary Thompson Baumann are spending the winter together in Florida.

MICHIGAN BETA

Marriage

Francene Wright and Wesley Warren McMullen, on November 4, 1939. At home, 913 Ninth St., Flint, Mich.

Births

To Dr. and Mrs. Edwin Vary (Mary Allison Burns), a son, James Corydon, in February 1939.
To Dr. and Mrs. Albert J. Voelkle (Lorinda McAndrews), a daughter, Mary Alice, on July 8, 1939.
To Mr. and Mrs. Stephen Dinius (Helen Springer Jones), a daughter, Elinor, on March 20, 1939.
To Dr. and Mrs. J. Raymond Dunwell (Gertrude Jean), a son, Richard De Lon, on October 4, 1939.

Personal

Sincere sympathy is extended to Mrs. S. M. Cassidy (Katherine Clark) in the death of her mother, in March 1939.

MINNESOTA ALPHA

Births

To Mr. and Mrs. Melvin L. Gallagher (Audrey Kay Stevenson), a son, Brent, on November 3, 1939.
To Mr. and Mrs. Curtiss E. Crippen (Mary McKnight Pierce), a son, Richard Pierce, on December 1, 1939.
To Mr. and Mrs. E. Paul Bell (Dorothy Partridge), a son, Stephen Scott, on February 22, 1938; and a daughter, Brenda Elizabeth, on August 16, 1939.
To Mr. and Mrs. Victor E. Zeuthen (Vivian Brown), a son, Thomas Victor, on October 7, 1939.

Personals

Marion Brown spent her vacation with her twin sister, Vivian Brown Zeuthen, in Neenah, Wis., and attended the Fox River Valley Alumnae Club's luncheon for Adèle Taylor Alford.

Sincere sympathy is extended to Alice Laurence Thompson in the death of her husband.

MISSOURI ALPHA

Engagements

Helen Elizabeth Walton and Henry Andrae.
Betty Jo Le Vec and Donald Jack Smith.

Marriages

Ruth Harrison Pinkham and Paul Hamilton Clampett, ♀ T, on November 23, 1939. At home, 2409 Divisadero St., San Francisco, Calif.
Mildred McCollum and Frederick E. Tidemann, on February 20, 1939. At home, Baytown, Tex.
Martha Louise Atkinson and Richard Tension, on September 5, 1939.
Maxine Kinnison Hurst and William Arlington Schmaltz, on October 28, 1939.
Elizabeth Hanley and William E. Seelen, on July 22, 1939. At home, 413 S. 5th St., Columbia, Mo.
Mary Ellen Brillhart and Linton Bagley, on September 16, 1939. At home, 215 E. 46th St., Kansas City, Mo.
Jean Elizabeth Crome and Norman Frederic Blundell, on June 24, 1939.
Virginia Sylvester and William Edward Truog, Jr., on September 30, 1939. At home, 4022 Warwick Blvd., Kansas City, Mo.
Mary Haley and Jess Donnell, on June 25, 1939.
Virginia Lippard and Ralph Edward Baird, on February 4, 1939. At home, Robertson Apts., Joplin, Mo.
Rebecca McIntire Rood and George Baker Atwood, on October 14, 1939.
Helen Meredith and Howard Dickson.

Births

To Mr. and Mrs. Robert Louis Bruce (Martha Woodfill), a son, Robert Charles, on April 1, 1939.
To Mr. and Mrs. David L. Hughes (Mary Beverly Neill), a daughter, Beverly Jeane, on March 21, 1939.
To Mr. and Mrs. Bryan R. Horner (A. Louise Dallas), a son, Charles Dallas, on March 21, 1939.
To Mr. and Mrs. Elbert E. Smith, Jr. (Jean Brennen), a son, Elbert Estell, III, on March 25, 1939.
To Mr. and Mrs. John William Hoffman, Jr. (Margaret Waters), a son, John William, III, on July 5, 1939.
To Mr. and Mrs. Robert Ely (Mary Eichenberger), a daughter, Susan, on August 12, 1939.
To Mr. and Mrs. Vernon Kassebaum (Helen Louise

Woodsmall), a daughter, Martha Ann, on August 30, 1939.

To Mr. and Mrs. John Frost (Alice Young), a son, John Nicholson, Jr., on August 12, 1939.

To Mr. and Mrs. John Pollitt (Martha Ellen North), a son, Stephen Woodward, on October 1, 1939.

Personals

Jeanne Curtis, who now has a position with *Time* magazine in New York City, assumed her duties there in September. She was formerly connected with the publication in Chicago. Jeanne holds an A.B. from the University of Michigan and an M.A. from the University of Missouri.

Mrs. Milton Duvall (Frances Gray) has been appointed corresponding secretary of the Missouri Federation of Women's Clubs. She was also elected president of the State Federation of Women's Democratic Clubs in Jefferson City, Mo.

Mary Jane Hill left Columbia in September for Lawrence College in Appleton, Wis., where she is serving this year as official representative of $\Pi B \Phi$ and assisting a group in which the fraternity is interested. The members will present a petition for a charter at the convention of 1940.

Frances Logan, who studies voice at Schroon Lake and New York with Oscar Seagle, visited in Columbia in September and gave a vocal program on October 6.

Mrs. Everett Manning (Zannie May Estes), is president of the Tulsa School Board and also president of the Tulsa Panhellenic Association.

Mrs. Everett Manning and Mrs. William P. Mills (Gertrude Bayless) motored to Columbia from Oklahoma in September and attended initiation of the former's daughter, Elizabeth Foster Manning. Gertrude Bayless Mills was a charter member of Missouri A and this was the first initiation she had attended in Columbia since the time that Zannie May Estes Manning was initiated.

Mrs. David Meeker (Elizabeth Kendrick) and her family have recently moved to Washington, D.C., where they will make their future home.

MISSOURI BETA

Engagement

Evelyn Bissell and Richard Horner, ΣX .

Marriages

Janet Sample and Francis M. Bass, on November 7, 1939.
Annie Lane Bailey and James L. Sloan.
Geraldine Meyer and A. E. Wyatt, in September 1939.
Norma Belle Dee and R. G. Burdick.

Birth

To Mr. and Mrs. W. Moise (Mary Jane Richards), a daughter, in August 1939.

Personals

Frances Buss and Sarah Selby took rôles in the Civic Theater productions last summer.

Joan Stealey is a member of the national committee on fraternity publicity.

Helen Schultz Buss and Helen Johnston Lewis served on the homecoming committee at the time of the Washington and Lee football game.

MONTANA ALPHA

Engagement

Phyllis Duncan and Wayne Eckhart.

Marriages

Katherine Duncan and Edward J. Walker, Jr., on June 4, 1939. At home, New York, N.Y.
Nina Davis and J. Howard Dunn, $K \Sigma$, on September 30, 1939. At home, San Francisco, Calif.
Daphne Dell and Paul Callow, $\Pi K A$, in September 1939. At home, Bremerton, Wash.

Births

To Mr. and Mrs. Gilbert Arel (Maxine O'Connor), a son, Gary, on June 16, 1939.
To Mr. and Mrs. Gay Kravik (Breta Anderson), a son, Gay Duane, on March 27, 1939.
To Mr. and Mrs. Richard T. Olson (Virginia Ray Symonds), a son, Richard Thomas, on October 7, 1939.

Personals

Mr. and Mrs. Gilbert Arel and son will leave soon to make their home in Cutbank, Mont., where Mr. Arel has accepted a position as chemist with the Montana Power.

Mary Jane Roberts spent the summer months visiting at the home of her parents, Dr. and Mrs. Milo C. Roberts.

Mary Jane Roberts and Margaret Roberts spent two weeks in Pensacola, Fla.

Mrs. Edwin Howard, Jr. (Helen MacArthur) and Mrs. A. H. Post (Margaret Campbell) enjoyed trips to the San Francisco Fair last summer.

Out of town guests at the annual alumnae luncheon at Gallatin Gateway Inn in August were, Mrs. Edgar P. Reid (Stella Solberg) of Kelso, Wash., and Mrs. Pat Kelley (Rosemary Trackwell) of Livingston, Mont.

Olga Ross Hannon spent some time on the west coast, and in Mexico this summer taking painting and sketching trips, and collecting art works from remote little native villages.

The Bosomean Club is proud to have one of its members, Mrs. Frank Cowan (Elva Ayler) chosen Lambda Province President, and we extend our best wishes and congratulations.

Mrs. Don Bennett (Violet Marshall) is residing in Bosomean where her husband is in the real estate business.

NEBRASKA BETA

Marriages

Jane Ewalt Schaible and Thomas J. Wilson, K Σ, on October 24, 1939. At home, 403 W. Main St., Chanute, Kan.

Marian Edgren and A. H. Fartens, Σ A E, on June 16, 1939.

Margaret Ames and Frank Roehl, A T Ω, on June 2, 1939.

Eva Mae Livermore and Stanley Wilson, on August 11, 1939.

Mary K. Quigley and William H. Harrison, on April 21, 1939.

Jane Stebbins and Harry Prouty, on December 9, 1939.

Melba De Voe and Caucy Barney.

Lois May and William James Cheney, on October 14, 1939.

Births

To Mr. and Mrs. Terry Owens, Jr. (Thelma Hagenburger), a daughter.

To Mr. and Mrs. Fred A. Guggenmos (Sally Eihlers), a son, Fred A., on October 18, 1939.

To Mr. and Mrs. Robert K. Scott (Nola Alter), a daughter, Roxie Ann, in September 1939.

To Mr. and Mrs. Neil W. Hall (Marguerite Metzger), a daughter, Catherine, on November 17, 1939.

To Mr. and Mrs. Kenneth Van Sant (Dorothy Stanley), a son, Jerry Cooper, on December 6, 1939.

To Mr. and Mrs. Morris Hughes (Calista Cooper), a daughter, Judith, on September 26, 1939.

To Mr. and Mrs. George S. Deitrich (Jean Rodgers), a son, John, in July 1939.

To Mr. and Mrs. Paul Reistock (Helen Fox), a daughter.

To Mr. and Mrs. Swenson (Priscilla Monnick), a daughter, Sandra.

To Mr. and Mrs. Payson S. Adams (Melba Burke), a son, Payson Stone, Jr., on March 27, 1939.

To Mr. and Mrs. Allen D. Rogers (Kathrine McCoun), a daughter, Joyce Margaret, on October 8, 1939.

Personals

Dr. and Mrs. Laurence D. Quigley (Eleanor Murray) have adopted a daughter, Janie Ellen, who is now one year old, from the Cradle in Evanston, Ill. Mrs. Quigley was recently elected president of the Brown-Kewanee County Medical Society Auxiliary.

Mr. and Mrs. Morris Hughes (Calista Cooper) have been ordered to Mexico City where he is connected with the Consular Service.

Mrs. Earl Cline has been very successful as head of the Women's Division for the Community Chest Drive in Lincoln, Neb.

Jeannette Finney Ruby (Mrs. Glen M.) wrote such an interesting letter from Buenos Aires where her husband is doing oil geological work. She is the secretary of a guild composed of American wives of British subjects who are raising money to send to the British Red Cross. She is also active in a group called the Pro Allies Sympathizers and includes English, French, Poles, Argentines, and Americans. The latter are making clothes for Polish refugees.

NEVADA ALPHA

Marriages

Isabel Matley and Milton S. Murphy, on September 20, 1939.

Virginia Heany and George Ardens, Σ A E, on September 16, 1939. At home, Eureka, Nev.

Marie Belz and Edward Olsen, Σ Φ Σ, on September

24, 1939. At home, 3742½ Hughes Ave., Los Angeles, Calif.

Helene R. Turner and Carl Fuetsch, on October 14, 1939.

Births

To Mr. and Mrs. James C. Bailey (Alice LeMaire), a daughter, on March 29, 1939.

To Mr. and Mrs. Kenneth Pratt (Kara Lucas), a daughter, Sue Dee, in August 1939.

To Mr. and Mrs. Keith Lucas (Mauriene Stromer), a son, Keith Wallis, on May 12, 1939.

To Mr. and Mrs. Antoine Primeaux (Ellen Ernst), a son, Antoine Roy, on September 16, 1939.

To Mr. and Mrs. Merle Atcheson (Mary Adeline Thompson), a son, Jimmy Bruce, on June 4, 1939.

To Mr. and Mrs. R. E. Hughes (Katherine Priest), a daughter, on April 4, 1939.

To Mr. and Mrs. Fred A. Mento (Lois Nicoloides), a son, on March 26, 1939.

Personals

Mrs. John Ginocchio (Barbara Bryant) is conducting a nursery school at her home in Reno.

Sincere sympathy is extended to Thelma Armstrong in the death of her father.

Sincere sympathy is extended to Helene Fulton in the death of her father, John Fulton, head of the Mackay School of Mines.

Sincere sympathy is extended to Mrs. George Tranter (Maude Nash) in the death of her husband.

Charlotte Caton is teaching school at Ruth, Nev.

Ruth Rowe, who last year taught at the Settlement School, is this year teaching in Ruth, Nev.

Gertrude Polander is teaching in Eureka, Nev.

Doris Chestnutt is teaching the Washoe Valley School near Reno, Nev.

Elna Jepson is taking a business course in San Francisco, Calif.

Jean Rice has a position as secretary in the Bureau of Child Welfare in Reno.

L. A. Ferris, husband of Ruth Miller Ferris, has just been elected president of the Uniform Building Code Association whose headquarters are in Los Angeles. He was elected at their annual conference held in Oakland, Calif., in October.

NEW YORK ALPHA

Engagement

Marian Gardner and Dr. Norman E. Seibert, Δ Θ Σ, Ω T Σ.

Marriages

Harriet Kimmey Rowley and Donald Whitney, on July 15, 1939. At home, 204 Balsam St., Liverpool, N.Y.

Catherine Byrne and Sydney Lines, Σ X, on August 1, 1939. At home, 360 Laurel St., Hartford, Conn.

Doris Gillette and Ernest A. Crego, on August 25, 1939. At home, Syracuse, N.Y.

Elsie Strever and Edgar Alexander Batzell, Jr., on September 9, 1939, at Balston Spa, N.Y. At home, 816 Euclid Ave., Syracuse, N.Y.

Dorothea Schramm and Ralph Creson Jones, on September 23, 1939. At home, The Monmouth, 1819 G St., Washington, D.C.

Births

To Mr. and Mrs. Spurgeon Brown Wuertenberger (Nan Downs), a daughter, Jane Carolyn, on November 30, 1939.

To Dr. and Mrs. Robert Persson (Marian Wilner), a daughter, Sarah Elizabeth, on October 24, 1939.

To Mr. and Mrs. Raymond K. Goodhue (Janet Blair Dunbar), a son, John Kirker, on December 7, 1939.

To Mr. and Mrs. Burton W. Kellogg (Dorothy J. Richards), a son, David Sheldon, on November 26, 1939.

To Mr. and Mrs. Frederick C. Maier (Lucille Dickson), a daughter, Judith Dexter, on September 2, 1939.

To Mr. and Mrs. Kenneth E. Buhrmaster (Flower Sheldon), a son, Louis Henry, on October 21, 1939.

To Mr. and Mrs. Wesley F. Kirkpatrick (Dorothy Alvord), a son, Wesley F., Jr., on October 28, 1939.

Personals

Dorothy Stack is working in the Public Welfare Office in Rochester, N.Y., for the winter term, in connection with the course she is taking at Smith College.

Pauline Morris is teaching at the Settlement School in Gattinsburg, Tenn.

Elaine Shedd has transferred to Ohio Wesleyan University for her last two years.

Eleanor Rockey is attending the Fashion Academy in the RCA Building, 30 Rockefeller Plaza, this winter. She is studying costume designing.

Virginia Seubert has entered the University of Michigan for her sophomore year.

Sincere sympathy is extended to Helen Craine Pratt in the death of her father in September; to Beatrice Norton Thomson in the death of her sister in September; to Lina Jennings Moore in the death of her husband in September; and to Mabel Murray Brayton in the death of her husband in September.

NEW YORK GAMMA

Marriages

Esther Farlinger and Clifford Webster, in June 1939.
Virginia Mary Scott and Maurice J. Leonard, on July 31, 1939. At home, 22 State St., Canton, N.Y.

Births

To Mr. and Mrs. Risley Major (Ruth K. Herzig), twin daughters, Gwendolyn Ruth and Anita Herzig, on September 18, 1939.

To Mr. and Mrs. Victor Amann (Helen H. Smith), a daughter, Marjorie, in August 1939.

Personals

Margaret Griffin spent her vacation taking a bus trip from New York to Oakland where she visited the Golden Gate Exposition.

The fall luncheon at the Hotel Collingwood was attended by twenty-seven New York Gammas, representing nineteen classes.

Hester Cushing Daly has moved to Canton.
Dorothy Cass is working for the Travelers Insurance Company in New York.

Virginia Hulse is working at Macy's in New York.
Isabella Phelps is teaching at Newport, N.Y.

Virginia Tyo who has a part time position with the Cleveland Children's Bureau, is doing graduate work in the School of Applied Science at Western Reserve University.

Mabel Clark Malby is the proud grandmother of Beverly Jeanne Thompson.

Mary Kapfer is teaching English at Louisville, N.Y.
Jane Perrigo spent six weeks last summer on an automobile trip through Canada and the Western states.

NORTH CAROLINA ALPHA

Marriages

Margaret Jones and Wilbur C. Ormand. At home, Ayden, N.C.

Anne Turner Knight and Strother C. Fleming, Jr., in February 1940. At home, 1327 Peachtree St., Atlanta, Ga.

Helen Dortch and Pendleton Harrison, on September 5, 1939.

Nancy Gordon and Emerson Penn Dameron, ΣN , on October 28, 1939. At home, 105 E. Bessmer St., Greensboro, N.C.

Births

To Mr. and Mrs. Patrick Todd (Betty Winston), a daughter, Dabney Winston, on July 13, 1939.

To Dr. and Mrs. Guy A. Cardwell, Jr. (Margaret Bullitt), a daughter, Evelyn Bullitt, on July 16, 1939.

To Mr. and Mrs. Geoffrey Matthews Martin (Barbara McIlhenny), a daughter, Penelope Matthews, on October 14, 1939.

Personals

Adeline Denham McCall gave her course in "Creative Music for Children" at the University of North Carolina Summer School.

Nina Cooper Thornton has moved from Oxford, N.C., to Boston, Mass., where Mr. Thornton is with Ginn and Company, publishers.

Sincere sympathy is extended to Lenore Powell McFadden in the death of her husband, Dr. John McFadden, professor of psychology at the University of Pittsburgh.

Dr. Rena Henry is practicing in Chapel Hill with Dr. John Hooker.

Mary Leigh Scales is teaching in Franklinton.
Alice Cheshire is assistant to the secretary of the North Carolina Bankers' Association in Raleigh.

Mary Pride Cruikshank is secretary to the brokerage firm of Kirchoffer and Arnold in Raleigh.

Alumnæ regret to hear of the death of Dr. Charles Mangum, dean of the Medical School and husband of one of the early chapter patronesses.

Among this year's pledges are the following younger sisters of chapter alumnæ: Martha Le Febvre, Sally Anna Evans, and Jessie Skinner.

Frances Wagstaff Coxe and Lieut. Coxe have a home in Annapolis where Lieut. Coxe is instructing in electrical engineering at the U. S. Naval Academy.

NORTH CAROLINA BETA

Marriage

Carol Patterson and William G. Crawford, on June 21, 1939. At home, 3824 Hazlehurst, Toledo, Ohio.

NORTH DAKOTA ALPHA

Marriage

Vivian Helgerson and Odin S. Ramslund. At home, 1513 E. Third St., Duluth, Minn.

Births

To Dr. and Mrs. Willis B. Shepard (Dolores Bonzer), a son, Thomas W., on August 23, 1939.

OHIO ALPHA

Births

To Mr. and Mrs. Paul E. Heiser (Mary Curtice Wickes), a daughter, Curtice, on January 10, 1939.

OHIO BETA

Marriage

Carol Hageman and Ralph Miller, Jr., on September 9, 1939. At home, Thornebrook Manor, 819 Montgomery Ave., Bryn Mawr, Pa.

Births

To Mr. and Mrs. Homer Fox Strangways (Dorothy S. Dillon), a daughter, Anne Fox, on August 26, 1939.

To Mr. and Mrs. E. E. Bernard (Mary Kathryn Royer), a daughter, on June 17, 1939.

OHIO DELTA

Marriage

Mary Virginia Weisell and Carl Keller, on August 19, 1939. At home, 848 Medford Dr., Cleveland Heights, Ohio.

Births

To Mr. and Mrs. George W. Ray (Margaret Nicholson), a son, John W. Nicholson, on May 16, 1939.

To Mr. and Mrs. William A. Hazlett (Marjorie Milligan), a daughter, Judith Anne, on August 4, 1939.

Personal

Sincere sympathy is extended to Ruth Johnson in the death of her mother on September 28, 1939.

OKLAHOMA ALPHA

Marriages

Kathleen Ann Keefe and Robert Edward Minnis, Jr., K A, on June 24, 1939.

Aileen Simms and Horace K. Calvert, on September 2, 1939.

Frances Montgomery and Dr. Ralph A. McGill, $\Phi \Gamma \Delta$, on July 27, 1939. At home, Mayo Hotel, Tulsa, Okla.

Elizabeth Boddy and Jack Allen Bates, on October 21, 1939.

Helen Anne Ryan and Dr. Raymond James Van Wagenen, on October 30, 1939. At home, 949 Echo Ave., Fresno, Calif.

Evelyn Hayden and Charles Ray Fellows, K A, on November 18, 1939.

Mary Wirt Head and Cecil Lloyd Hart, on December 2, 1939. At home, Mt. Carmel, Ill.

Catherine Collier and Webster Benham, Jr., on August 9, 1939. At home, Kansas City, Mo.

Births

To Mr. and Mrs. Henry S. Bonnell (Caroline McEldowney), a son, Robert Stambaugh, on December 4, 1939.

To Mr. and Mrs. Harry Blackstock (Nancy Marsh), a son, on October 28, 1939.

To Mr. and Mrs. Chester E. Cordell (Sara Hobbs), a son, David Hobbs, on August 17, 1939.

To Mr. and Mrs. Don Nix (Mary Lois Holmes), a son, Don Holmes, on March 18, 1939.

To Mr. and Mrs. L. M. Poe, Jr. (Melda Howard), a daughter, Barbara Lou, on March 7, 1939.

To Mr. and Mrs. Frank Wheatley, Jr. (Elsie Bowers), a son, on October 17, 1939.

To Mr. and Mrs. Vernon Pellow (Nancy Blake Head), a daughter, Irene Franklin, on October 18, 1939.

To Mr. and Mrs. Charles Adams, Jr. (Anna Perkins Young), a daughter, Katherine Barkley, on May 23, 1939.

To Mr. and Mrs. George A. Collier (Katherine Poland), a son, George A., Jr., on January 20, 1939.

Personal

Sincere sympathy is extended to Mrs. George Hollingsworth (Antoinette Cobb) in the death of her mother.

OKLAHOMA BETA

Engagement

Margaret Mathilde Hope and Elmer Lee Ford.

Marriages

Virginia Lee Wilson and Frank Lewis, Σ X, on July 22, 1939. At home, Houston, Tex.
Maxine Kiester and C. E. England, K Σ, on March 8, 1939. At home, Hollywood, Calif.

Births

To Mr. and Mrs. Lowry McKee (Delores Huffman), a son, Robert Lowry, on July 2, 1939.
To Mr. and Mrs. R. G. Sanderson (Janice Van Horn), a daughter, Judith Lee, on August 6, 1939.

Personal

Through a business change, Mr. and Mrs. W. M. Liscom (Carol McConnell) and three children, Joyce, Leslie, and Joanne, have recently moved to Los Angeles, Calif.

ONTARIO ALPHA

Marriage

Mary Annabelle Scott and Gerald Carlos Worthington, on December 15, 1939, in Manila. At home, Baguio, Mountain Province, Philippine Islands.

OREGON ALPHA

Marriages

Phyllis Ann McCallum and Charles M. Webber, on December 30, 1939. At home, 37 Hillcrest, Baker, Ore.
Alice R. Carter and Frederick Turner Koyle, on November 17, 1939. At home, 1 University Pl., New York, N.Y.
Jessie Rae Atwater and John F. Amsberry, X Ψ, on June 17, 1939. At home, Billings, Mont.
Miriam Caswell and Alan V. Chaffee, on November 23, 1939. At home, 432½ W. 13th St., Eugene, Ore.

Births

To Mr. and Mrs. W. R. Connolly (Helen Shive), a son, John Thomas, on August 11, 1939.
To Mr. and Mrs. Charles Curry (Marjorie Stith), a daughter, Carol Lo Raine, on October 21, 1939.
To Mr. and Mrs. W. E. McPherson (Helen Osland), a daughter, on November 1, 1939.
To Mr. and Mrs. Peter Ness (Frances Dodds), a son, Steven, on May 23, 1939.
To Mr. and Mrs. Jack Robertson (Billie Hammett), a son, Stewart, on March 29, 1938.

Personal

Mrs. H. S. Goedecke (Florence Jensen) moved to Bremerton, Wash., from Monroe, Wash.

OREGON BETA

Marriage

Carrie Boultinghouse and Kenneth S. Miller, on December 3, 1938. At home, 1223 Ferry St., Eugene, Ore.

Births

To Mr. and Mrs. Stanley Knox (Thelma Cole), a son, Steven Howard, on April 22, 1939.
To Mr. and Mrs. Thomas C. Butler (Pauline Campbell), a daughter, Barbara, on July 13, 1939.
To Mr. and Mrs. Henry Dickinson (Lucy Elden), a daughter, Lucy Lee, on March 12, 1939.

PENNSYLVANIA ALPHA

Marriage

Mrs. Anna Jackson Branson and Dr. Lewis E. Theiss.

Birth

To Mr. and Mrs. H. F. Donahower (Ruth Kewley), a son, George Franklin, on September 30, 1939.

PENNSYLVANIA BETA

Engagement

Dorothy Millward and Joseph Weightman, K Σ.

Marriages

Reta L. Herold and John L. Fitz-Gibbon, ♂ Δ Θ, on June 8, 1939. At home, 6005 Hillcrest Ave., Dallas, Tex.
Helen Swartz and Alan Small, on September 9, 1939.
Betty Scott and Dick Gilbert, on June 10, 1939.
Katharine Martin and Marvin A. Bianton, Jr., on October 21, 1939.

Births

To Mr. and Mrs. Leiser B. Johnson (Ellen Koser), a daughter, Ellen, on April 1, 1939.
To Mr. and Mrs. D. Armour Hillstrom (Jane Raymond), a daughter, Mary Jane, on June 1, 1939.
To Mr. and Mrs. W. R. Sisley (Mary L. Smith), a daughter, Judith Lorean, on August 19, 1939.

Personals

Thelma Showalter has been appointed administrative assistant of the Statistical Bureau of the Department of Internal Affairs at Harrisburg, Pa.
Helen Hoffa is now working in the Treasury Department in Harrisburg, Pa.
Irma Hewitt is working as a librarian in the New York Public Library.
Harriet Kauffman is working with station WCAU in Philadelphia.
Jane Snyder is continuing her studies in the Jefferson Medical College.

PENNSYLVANIA DELTA

Birth

To Mr. and Mrs. James C. Tibbetts, Jr. (Edith Louise Raschen), a son, James C., III, on June 21, 1938.

SOUTH CAROLINA ALPHA

Marriages

Cornelia Reamer and Douglas Danforth, on April 20, 1938.
Katherine Bush and Tom Edwards, on October 28, 1939.
Betsy Yeaton and Lieut. Stanton McKee, on June 6, 1939.
Margaret Hawkins and Lynn Kalmbach, on August 18, 1939.

Birth

To Mr. and Mrs. Howard Jones (Musidora DuBose), a son, Howard, II.

Personals

Marion Finlay is attending the Pratt School in New York City.
Martha Aiken is a member of the staff of the Visiting Nursing Association in Washington, D.C.
Helen Stevenson, former alumnae club president, is studying at Western Reserve.
Josephine Johnson has taken a position with the Santee Cooper Project in Charleston, S.C.
Sara Davis is employed at Winthrop College, Winthrop, S.C., in the college library.

SOUTH DAKOTA ALPHA

Birth

To Mr. and Mrs. James H. Jordan (Evelyn Kyes), a son, James Dickson, on July 31, 1939.

TENNESSEE ALPHA

Marriages

Leora Hill and Telfair Brooke, on June 17, 1939. At home, 103 Glenwood Dr., Chattanooga, Tenn.
Dorothy Ridge and William Morrison, III, on June 28, 1939. At home, 410 Glenwood Dr., Chattanooga, Tenn.
Ruth Sadler and Otis M. Stowers, on May 20, 1939. At home, Harriman, Tenn.
Eleanor Wyatt and T. Hooke McCallie, on July 28, 1939. At home, McFarland Rd., Rossville, Ga.
Lillian Magill and J. Herman Barnett, on October 28, 1939. At home, Lookout Mountain, Tenn.
Margaret Anderson and William Zachry, on August 16, 1939. At home, James Blvd., Signal Mountain, Tenn.
Mary Ellen Freeman and Charles Stanwix Mayfield, Jr., on November 28, 1939. At home, Cleveland, Tenn.

Births

To Mr. and Mrs. W. O. McCord, Jr. (Elizabeth Fox), a daughter, Mary West, on October 10, 1939.
To Mr. and Mrs. W. Earl Manning, Jr. (Blanche Fox), a daughter, Elizabeth Jordan, on September 29, 1939.
To Mr. and Mrs. Edgar Jones (Delphia Tabb), a son,

William Edgar, Jr., on September 16, 1939.
Mr. and Mrs. Jess Myers (Martha Miller), a daughter, Martha Jane, on April 10, 1939.

TEXAS ALPHA

Marriages

Mary Jane Kuntz and Charles Jeffers, on October 7, 1939. At home, Wild Rose Blvd., San Antonio, Tex.
Eugenia Moss and Lieut. Joe Mason, on September 22, 1939.
Molley Catherine Johnson and Robert Aurgot Brinsmade, $\Sigma \Phi E$, on November 4, 1939.
Kathryn Lillard Driebelbis and Harlan Pettit. At home, 1012 Bell Ave., Denton, Tex.
Helen Louise Avery and Robert Lorin Phinney, on September 9, 1939. At home, 1500 Colorado, Austin, Tex.
Virginia Nalle and Louis C. Page, on October 20, 1939. At home, Bowman Rd., Austin, Tex.
Mary Elizabeth Schneider and James H. Rogers, on November 6, 1939. At home, 1701 Summit View, Austin, Tex.

Births

To Mr. and Mrs. Claude Witherspoon (Betty McDavid), a son, on November 17, 1939.
To Mr. and Mrs. Fred Johnston (Annie Pearl Wiggins), a son, on November 23, 1939.
To Mr. and Mrs. L. A. Bickel (Jeannette C. Agnew), a son, Peter Agnew, on June 21, 1939.

Personals

Mrs. Thomas D. Anderson (Helen Sharp) has moved from Austin, Tex., to 1515 South Boulevard, Houston, Tex.
Mrs. Edgar Gammon (Bessie Cochran) has moved to Hampden-Sydney, Va., where Dr. Gammon just recently took over the presidency of Hampden-Sydney College there.

Mrs. Helen Williams Rankin is in a hospital in Dallas where she is recovering from a serious automobile accident sustained near El Paso during the summer.

Among the debutantes presented this November by the Hedonia Club was Ann Cartwright, daughter of Mr. and Mrs. Jerome Cartwright (Ann Risher).

Katherine Winton, daughter of Mrs. Howard Winton (Flora Edmond) pledged Pi Phi at the University of Texas this fall.

TEXAS BETA

Marriages

Catharine LeVaux Brannin and David Dryden Templeton, on December 6, 1939.
Elizabeth Troth and Ralph Rogers, on April 13, 1939. At home, 4338 Cedar Springs, Dallas, Tex.
Gene Higginbotham and Wirt Jones. At home, 6000 Gaston, Dallas, Tex.
Marianne Collins and Otto Theodore Light. At home, 4841 Montrose, Dallas, Tex.
Sara De Weiss and Lt. R. W. Gray. At home, Randolph Field, San Antonio, Tex.
Mary Yates Hurst and Dr. Oscar Marchman, Jr.
Lucy Walker and William P. Vaden, on November 18, 1939. At home, 3029 Monument Ave., Richmond, Va.

Births

To Mr. and Mrs. Ray T. Jenkins (Mary Stewart Burgher), a daughter, Joanna, on May 8, 1939.
To Mr. and Mrs. Roy M. Philb (Mary Louise Shepherd), a son, Roy Marvin, Jr., on September 28, 1939.
To Mr. and Mrs. William H. Hammond (Ruth Dyer), a daughter, on November 4, 1939.
To Mr. and Mrs. Emory C. Smith (Dorthlyn Griffin), a daughter, Cynthia Griffin, on October 13, 1939.

UTAH ALPHA

Marriages

Margaret Guernsey and Morris Warburton, ΣX , on June 15, 1939. At home, 6970 N. Sheridan, Chicago, Ill.
Susan Richardson and Robert Rothwell, ΣX , on August 26, 1939. At home, 1140 La Salle, Chicago, Ill.
Florence Hammond and Charles William Brewer, $\Phi \Delta \Theta$, on July 1, 1939. At home, 365 Elizabeth St., Salt Lake City, Utah.
Jane Ray and Grant C. Aadnesen, $B \Theta \Pi$, on September 9, 1939. At home, 5721 S. Kenwood, Chicago, Ill.
Beatrice McCrea and Lawrence A. Batsell, on August 31, 1939. At home, 250 S. 5th E., Salt Lake City, Utah.
Anna De Ogilvie and Gordon Sherwood, on September 15, 1939.
Kathleen Bowen and Norman Christensen, $II K A$, on September 1, 1939. At home, 2119 W. Jackson Blvd, c/o Wendell Apts., Chicago, Ill.

Mary Frances Parsons and George William Wunder, $B \Theta \Pi$, on November 4, 1939. At home, U. S. Mines, Bingham Canyon, Utah.

Ellen Tourssen and A. Pratt Kesler, $II K A$, on June 30, 1939. At home, 1001 E. South Temple, Salt Lake City, Utah.

Marjorie Judd and David Stoddard, on November 7, 1939. At home, Box 361, Ellensburg, Wash.

Miriam Hardy and Samuel Spencer Stewart, on November 25, 1939. At home, Spencer Stewart Apts., Salt Lake City, Utah.

Marian Judd and Richard Williams, ΣX , on December 28, 1939. At home, Marshalltown, Iowa.

Marian Saunders and Acton Kirk, $B \Theta \Pi$, on January 1, 1940. At home, Washington, D.C.

Births

To Mr. and Mrs. C. Jay Parkinson (Edith Williams), a son, Dennis Jay, on May 31, 1939.
To Mr. and Mrs. J. Richard Mulliner (Lorna Wade), a daughter, Caroline, on June 15, 1939.
To Mr. and Mrs. John W. Gallivan (Grace Mary Ivers), a daughter, Grace Mary, on April 11, 1939.
To Mr. and Mrs. Thomas W. Harris (Nancy Brayton), a daughter, Wendy Brayton, on July 14, 1939.
To Mr. and Mrs. Clifford D. Jennings (Jane Wright), a son, Richard, on December 9, 1939.
To Mr. and Mrs. James Sneddon (Betty Landenberger), a daughter, Carol, on December 24, 1939.

Personal

Sincere sympathy is extended to Mrs. Woodrow Raleigh (Gladys Besley) in the death of her father on October 7, 1939.

VERMONT ALPHA

Marriage

Rena I. Bisbee and Walter H. Hadley, on June 24, 1939. At home 154 S. Main St., Florence, Mass.

VERMONT BETA

Engagement

Helen Huntington and Henry M. Carris.

Marriages

Alice Hadley Gay and Sherwood B. Seeley, on November 18, 1939. At home, 3979 Hylan Blvd., Great Kills, S.I., N.Y.

Kathleen Donahue and Harrison Cooke, Jr., on August 19, 1939.

Birth

To Mr. and Mrs. Rodney Maynes (Margaret Stanley), a son, in October 1939.

Personals

Lois Brown is at the Yale School of Nursing in New Haven, Conn.

Joyce Stearns is at the Chandler Secretarial School in Boston, Mass.

Martha Douglass is at the Packard Secretarial School in New York.

Barbara Taylor has a position with Schraffts in Boston, Mass.

Kathryn Scott is doing social service work in Boston, Mass.

Priscilla Savage is teaching in Orleans, Vt.; Miriam Healy in Hartford, Conn.; and Dorothea Robinson in Fairlee, Vt.

Marion Herberg and Hester Martin have positions with the Maternal and Child Health Division of the Vermont Department of Public Health.

VIRGINIA GAMMA

Births

To Mr. and Mrs. George Edward Warren (Harriet Smith), a daughter, Joette, on October 3, 1939.

To Mr. and Mrs. Maynard L. Cassaday (Louise Virginia Sale), a daughter, Elizabeth Sale, on August 12, 1939.

WASHINGTON ALPHA

Engagement

Virginia Heaton Dawson and Guy Lawrence Walton.

Marriages

Mary Elizabeth von Boecklin and William Joseph Ellis, Jr., on September 6, 1939. At home, 1001 N. Yakima Ave., Tacoma, Wash.

Mary Elizabeth Beers and John Irvin Argessinger, on

September 29, 1939. At home, 5 Beaver St., Worcester, Mass.

Dorothy Mueller and William Francis Osburn, on November 4, 1939. At home, Vancouver, B.C., Can.

Louise Connor and Lt. John Scroggs, on November 19, 1939.

Julia Shadbolt and Kenneth Kuehn, on August 3, 1939. At home, 209 S. 28th Ave., Yakima, Wash.

Sally Dawson and Guy L. Walton, Jr., on November 24, 1939. At home, Seattle, Wash.

Betty Ann Crosby and Loren C. Davidson, Δ X, on August 19, 1939. At home, Hunts Point, Bellevue, Wash.

Mary Weber and Frank J. Killien, Δ Δ Φ, on October 5, 1939.

Shirley Ross and George H. Thompson, Jr., Δ K E, on November 4, 1939.

Births

To Mr. and Mrs. W. L. Raymond (Norah Aldwell), a daughter, Norene Ann, on June 11, 1939.

To Dr. and Mrs. John Duncan, Jr. (Beth Dahlen), a daughter, on October 3, 1939.

To Mr. and Mrs. George Schultz (Mildred Loudenback), a daughter, Mary Sandra, on July 18, 1939.

Personal

Sincere sympathy is extended to Mrs. Curtis W. Spillers (Laura Linda Wood) in the death of her daughter.

WASHINGTON BETA

Engagement

Jane MacPherson and Edward Park Fogg.

Marriages

Ruth Swann and Paul Goddard, on August 4, 1939. At home, Dandridge, Tenn.

Barbara Kimbrough and Dr. Wm. Butts, on August 30, 1939. At home, S. 1001 Monroe, Spokane, Wash.

Helen McKenzie and Donald J. MacLean, on August 19, 1939. At home, E. 1817 Seventeenth, Spokane, Wash.

Marjorie Neal and Orville Ritchie, in September 1939. At home, W. 1124 Mansfield, Spokane, Wash.

Births

To Mr. and Mrs. Robert G. Arlth (Wilma Stocker), a son, on March 16, 1939.

To Mr. and Mrs. Ronald Gillette (Jean Steward), a daughter, Barbara Jean, on July 13, 1939.

To Mr. and Mrs. Robert Sinclair (Bernice Finley), a son, Robert Finley, on July 2, 1939.

To Mr. and Mrs. A. Dewey Webb (Bess Fritts), a daughter, Judith Lea, on February 6, 1939.

To Mr. and Mrs. Clarence H. Mielke (Marie Gillespie), a son, David Lane, on July 26, 1939.

To Mr. and Mrs. Wesley Ohlson (Dorothy Jancke), a daughter, Janice Lynn, on September 20, 1939.

To Mr. and Mrs. V. V. Van Leuven (June Anderson), a daughter, Joan, in June 1939.

Personals

Mrs. Paxton Howard (Esther Coe Keener), is a provisional member of the Tulsa Junior League.

Mrs. Ruth Newland (Ruth Hancorne) has returned to Seattle to live where she is the Executive Secretary in Washington and Oregon for Junior Programs, Inc.

Sincere sympathy is extended to Mrs. Douglas Ballinger (Grace Prescott) in the death of her husband.

Hope Kimbrough, who received the award of the National Amy B. Onken Award, is attending Columbia University.

Mr. and Mrs. Volney Shepherd (Vera Rosenquest) attended the West Virginia Music Festival at White Sulphur Springs in August. Mr. Shepherd, who is head of the Piano Department of School of Music at West Virginia University, played several of his musical compositions for the first time in public.

WEST VIRGINIA ALPHA

Marriages

Gladys G. Muhleman and Joseph P. Gute, on July 20, 1939. At home, 2308 Bath Ave., Ashland, Ky.

Margaret Crichton and Thomas McHenry, B Θ II, on April 22, 1939. At home, 432 Clark St., Morgantown, W. Va.

Lillian Pennington and David Isaac, B Θ II, on June 17, 1939.

Joan Cunningham and Francis Cross, on June 24, 1939. At home, Fairmont, W. Va.

Elizabeth Reed and Thomas O. Williams, Δ X, on July 29, 1939. At home, Cavalier Apts., Charleston, W. Va.

Janice Boone and George Seibert, Jr., Φ Σ K, in July 1939. At home, Elm Grove, Wheeling, W. Va.

Cornelia Mullen and Raymond Breckinridge, Δ T Δ, on September 1, 1939. At home, Ridgely Ave., Fairmont, W. Va.

Jean Cole and Samuel Littlepage, B Θ II, on October 6, 1939. At home, 422 W. Ormsby St., Louisville, Ky.

Mary Rightmire and James T. Handlan, Φ K Ψ, on October 11, 1939. At home, 1 Locust St., Wheeling, W. Va.

Caroline O'Neal and Vincent Chaney, Δ T Δ, on October 21, 1939. At home, Charleston, W. Va.

Vernah Marie Stewart and George Gardner, on October 27, 1939. At home, Aimesville, Ohio.

Virginia Christopher and Joseph Farland, B Θ II, on November 25, 1939. At home, 247 Morris St., Morgantown, W. Va.

Elma Hicks and Harold C. Martin, on December 21, 1939. At home, Goshen, N. Y.

Births

To Dr. and Mrs. Fayne Kayser (Madelon Blatchford), a daughter, Fayne LaVerne, on August 22, 1939.

To Mr. and Mrs. Bond David (Dorothy Belle Upton), a son, Edward Bond, on November 5, 1939.

Personals

Dr. and Mrs. Kenneth D. Hutchinson (Francis Sanders) have moved to State College, Pa., where Dr. Hutchinson is on the staff of the department of economics at Penn State College.

Dr. and Mrs. Arthur Upton (Elizabeth Glenn) are living in Clarksburg, W. Va. Dr. Upton is Superintendent of the Harrison County Schools.

Bertha Handlan, a member of the faculty of the University High School, Morgantown, who has been pursuing graduate study at the University of Minnesota, has received a year's extension of her leave of absence.

Bianche E. Price is on the staff of the Home Economics Department of West Virginia University.

Mrs. R. Elton Warman (Della Thompson), who is a teacher in the Evansdale Junior High School in Morgantown, has long been active in the American Legion Auxiliary. She is a former state president and is now serving her second year as chairman of the Area B Rehabilitation Committee.

Margaret Wells was a summer school student at West Virginia.

Jane Linn Osborne is enrolled in New York University. Regina Cochran is doing graduate work in journalism at West Virginia University.

Mrs. H. C. Martin (Elma Hicks) recently received her Master's degree at the University of Michigan.

Genevieve Brown, who has a leave of absence from Moundsville High School, is studying at Ohio State University.

Lucy Jones is studying dramatics at the University of Michigan.

Jane Downs is a student at Maryland Art Institute.

Mrs. J. S. Farland (Virginia Christopher) is associated with the Monongahela Insurance Agency as solicitor for several insurance companies.

Elizabeth Wade is secretary to the Department of Physical Education at West Virginia.

Betty Weidner, who is a child welfare worker, attended the West Virginia Conference of Social Workers in Morgantown in October.

Mrs. P. I. Reed (Elizabeth Frost) was at White Sulphur Springs for Lee Week in August. Later she joined Dr. Reed in New York City for a visit to the fair. While she was in the city she was a guest of Mrs. Edward Adler (Claire Fisher), who is a member of the faculty of New York University, and of Marjorie and Gertrude Finch. Marjorie, who shows great promise in painting, had a picture in the exhibition of American Contemporary Art at the Fair.

Sincere sympathy is extended to Mrs. C. H. Ambler (Helen Carle) and to Mrs. Harold Roach (Elsie Carle) in the death of their mother in April 1939.

Sincere sympathy is extended to Bertha and Jean Handlan in the death of their mother in June.

Sincere sympathy is extended to Mrs. Carl Gustkey (Jean Haller), Mrs. Charles E. Petty (Bertha Haller), and to Mrs. Peter F. Haberstick, Jr. (Neil Haller) in the death of their father.

Sincere sympathy is extended to Mrs. Barth Craver (Margaret Ransome) in the death of her mother in November.

Mr. and Mrs. Charles Armistead (Betty Sue Baker) have moved to Morgantown where Mr. Armistead is associated in practice with the legal firm of Baker and Reeder.

Mr. and Mrs. Leroy Shriver (Margaret Reed) now live in Alexandria, Va. Mr. Shriver is with the Coal Commission in Washington, D.C.

Betty Ambler, the daughter of Dr. and Mrs. C. H. Ambler (Helen Carle) is the first daughter of a member of West Virginia A to be pledged. Mrs. Ambler is a charter member. Dr. Ambler is head of the history department of West Virginia.

WISCONSIN ALPHA

Engagement

Jane Johnson and John Brauer.

Marriages

Betty Bassett and Gustave Blatz, Jr. Δ T, on June 24, 1939. At home, 1638 E. Newton, Milwaukee, Wis.

Rebecca F. Clark and Robert N. Jorgensen, Σ A E, on October 7, 1939. At home, 31 Alderson Ave., Billings, Mont.

Births

To Mr. and Mrs. Frank A. Murphy (Helen Brady), a daughter, Sara Stevens, on September 13, 1939.

To Mr. and Mrs. Albert Brown (Anne Welter), a daughter, Katherine Anne, on December 16, 1939.

Personals

Mrs. Leslie H. Ross (Margaret Race) has recently made an extensive tour of western United States and spent some time with her mother in Long Beach, Calif.

Mrs. Paul Kees (Elizabeth Ritchie) has recently moved from St. Joseph, Mo., to Madison, Wis.

WISCONSIN BETA

Marriages

Neoma Johnson and Maurice B. Wilson, on April 8, 1939. At home, 1844 Rural St., Rockford, Ill.

Kathryn M. McGovern and William R. Carlson, on May 27, 1939. At home, 912 Haskell Ave., Rockford, Ill.

Julia Greenfield and Charles A. Hauber, on June 22, 1939.

Jeanette Peterson and Arthur A. Daronatsy, Φ Γ Δ, on September 18, 1938. At home, 378 Hancock St., Gary, Ind.

Birth

To Mr. and Mrs. John F. Mannion (Helen Benoit), a son, James Edward, on September 30, 1939.

Personal

Mr. and Mrs. H. G. Krohn (Edith M. Grampp) have just moved into their new home in Elmhurst, Ill., which they built last summer.

WYOMING ALPHA

Marriage

Eloine Cook and Robert Barnard, on October 23, 1939. At home, Box 3335, Brentwood, Calif.

Birth

To Mr. and Mrs. Fred Lippold (Zelma Denton), twin daughters, Joy and Loye, on October 1, 1939.

**HERE'S WHERE YOU'LL MEET
THE IMPORTANT MEN AND WOMEN
YOU READ ABOUT**

When you plan to visit New York, come to Beekman Tower, for invariably you will find several of the world's most successful men and women . . . most of them make this smart, convenient hotel their New York home.

DAILY from \$2.50
Special Weekly Rates

BEEKMAN TOWER HOTEL

3 MITCHELL PLACE
49th Street overlooking East River

NEW YORK

New York Headquarters of the
National Panhellenic Fraternities



RUTH WILSON
COGSALL

CHAPTER LETTERS

Edited by RUTH WILSON COGSALL, Kentucky A

ALPHA PROVINCE EAST

MAINE ALPHA—UNIVERSITY OF MAINE

Chartered, 1920

Pledge Day, December 14, 1939

INITIATED, November 22, 1939: Gloria Minuiti, North Berwick.

Maine A completed a very successful rushing season December 14, when she pledged fifteen girls. The pledge day was preceded by two weeks of formal rushing during which each of the women's fraternities held two parties.

For the first party Maine A had a clinic, which was entertaining to both the actives and the rushees. The chapter is indebted to Hazel Sawyer Everett, Province President, for the idea.

For the second party there was a formal luncheon at the Whitehouse Inn in Old Town. The luncheon was preceded by humorous parlor games and singing. The beautiful Arrow Cake ceremony was the climax of the party.

Maine A held its fall informal in Alumni Gym. The dance was a harvest party with hay, old cartwheels, lanterns, nail kegs, cow bells, and piles of vegetables for atmosphere. The guests were dressed in appropriate costumes.

Mrs. Everett visited Maine A in November. During her visit the chapter gave a Settlement School tea at which the Arrow Craft products were on display. A large order for the school was the result of this tea.

The national presidents of three of the groups on campus visited their local chapters this fall. Miss Helen Heller, A O II Grand President, was on campus just after the National Panhellenic Congress met and gave an interesting report to the local council.

Lois White, a new pledge, is goalie on the All-Maine women's hockey team.

PLEGGED: October 24. Cherrie Thorne, Owls Head, December 14. Lois White, Ruth Briggs, Augusta; Miriam Holden, Portland; Ada Towle, Newfield; Jane Given, Bowdoinham; Elizabeth Grady, Eastport; Dorothy Willard, Presque Isle; Nellie Whitney, East Corinth; Lois Stinson, Stonington; Lois Savage, Springfield, Mass.; Mary Loveley, Harriett Perro, Old Town; Louise Hoyt, Fort Fairfield; Henrietta Austin, Fort Kent; Bernice Thompson, West Enfield.

DOROTHY DAY

NOVA SCOTIA ALPHA—DALHOUSIE UNIVERSITY

Chartered, November, 1934

INITIATED, November 25, 1939: Joan Ballam, Daphne Christie, Adelaide Fleming, Frances Patchell, Audrey Miles, Bernice Morse, Katherine Robinson, Helen Sayer, Catherine Smith, Sally Smith.

Following initiation the ceremony of the initiation banquet was held at the Nova Scotian Hotel.

The fall term began at Dalhousie on October 1. Panhellenic decided that rushing week would be the third week in October.

Two rushing parties were given. The first was a formal dance held at the Waegwoltic Club. Patronesses were the chaperones. Corsages of wine carnations were given to the patronesses and rushees. The other party, which was held at the home of Marion Little, rush captain, took the form of a country fair. Make-believe money was given

to everyone and used at the various booths to buy permission to play the various games of chance. Two of the alumnae told fortunes. Coca-cola and hot dogs were sold. The party ended with a sing-song and the cutting of the Arrow cake.

Rushing proved very successful and the chapter was delighted to pledge twelve girls on October 24.

This year Nova Scotia A has abandoned its usual welfare work at the Children's Hospital. Many of the girls are taking the St. Johns Ambulance Course. Others are knitting for the Red Cross Association.

Now Nova Scotia A is settled back again to classes after the Christmas holidays and is looking forward to a successful term with its new enthusiastic members.

PLEGGED: Joy Morrison, Marion Odell.

MARGARET A. MACK

VERMONT ALPHA—MIDDLEBURY COLLEGE

Chartered, 1893

Pledge Day, November 19, 1939

INITIATED, November 19, 1939: Marjorie Tomlinson, Swarthmore, Pa.

Rushing was the busiest and most important time between Homecoming and Christmas vacation for Vermont A. It was a very successful period, due to the ability of Evelyn Robinson, the rush captain, and her assistant, Viola Guthrie. The freshmen were entertained at two parties; the first planned around the idea of a clinic with the visitors acting as patients and the actives taking the parts of doctors, nurses, and social workers. The decorations were appropriate to the occasion and it was great fun for everybody. The second party was more formal in contrast to the first and went off very well. Eight girls, filling the quota allowed by Panhellenic, were pledged and Viola Guthrie was elected as rush captain for the next year.

There are many Pi Beta Phi who are busy around campus now. Faith Wohnus and Lois Dale were chosen to fly under the Civil Aeronautics Authority and they are the only two women who are receiving this instruction here at Middlebury. Jane McGinnis was the chairman for the Soph Hop, the first formal dance of the year and Alice Austin is on the debating team. Louise Wilkin and Shirley Metcalfe are on the All-Midd volleyball team and Priscilla Bateson is on the All-Midd hockey team. Louise Henoyer and Betty Wolfington both took part in the play "Our Town" which was presented by the drama department the week of Thanksgiving.

The college is very proud of the ski team which won the meet at Lake Placid this vacation during College Week, an annual meet for eastern colleges. The Vermont Symphony Orchestra under the direction of Alan Carter gave a concert. Mr. Carter is also on the college faculty this year. A new dormitory for men is under construction at present and will be called Gifford Hall.

For the Christmas party this year, the chapter used the money to buy food for a needy family and also collected clothes for them. The gifts were wrapped up at the party and then sent to the family. Vermont A enjoyed a social meeting with $\Delta \Delta \Delta$ and Mlle. Binand of the French Department gave a talk on conditions in France during the present situation. The senior actives were entertained at supper by the patronesses.

PLEGGED: June Achibald, Brockton, Mass.; Peggy Bowles, Guilford, Conn.; Margaret Bullock, Landsdowne, Pa.; Joy Ewing, Philadelphia, Pa.; Isabel Grier, Hamden,

Conn.; Barbara Higham, Malvern, Pa.; Louise Wilkin, Montgomery, N.Y.; Virginia Wynn, West Chester, Pa.
EDITH FINLAY

VERMONT BETA—UNIVERSITY OF VERMONT

Chartered, 1898
Pledge Day, November 27, 1939

Vermont B completed a very successful rushing season on November 27 by pledging twenty-two girls, the largest pledge group on the campus this year. Each sorority had the privilege of having two final rushing parties, and for their first, Vermont B held a very informal backwards party and supper. The idea was carried out in dress, the arrangement of the house, and the serving of the meal. Following supper, there was a very informal entertainment and singing.

The formal dinner was held on November 23 with Mary Arms in charge. The dinner was an old-fashioned Thanksgiving dinner prepared by the mothers and alumnae and served by some of the girls' fathers and the alumnae's husbands. Following the dinner, a very impressive Arrow party was held in the chapter room.

Following the pledging ceremony on November 27, an old-fashioned cooky-shine was held at the chapter house and then the actives and the pledges attended the movies together.

The largest social function of the campus this fall was the annual Military Ball held on Armistice eve. Every year at this time a girl is chosen for the title of Coed-Major to preside over the ball. Eighteen girls were nominated by the Champlain Sabres, honorary senior military society. Of the eighteen girls, ten were members of Vermont B. The military classes then nominated two from each class from the list selected by the members of Champlain Sabres. Of these eight girls, five were members or pledges of Vermont B; namely, Jane Allen, Jean Harshbarger, Frances Lynch, and two pledges, Margaret Baker and Mary McKee. From the group of eight, the entire student body had the privilege of electing the girl to reign at the Ball. Jean Harshbarger, a senior in Vermont B, was presented the sabre at the dance with which she presided over the ball and will preside over all military functions of the coming year.

Previous to pledging, Panhellenic sponsored the first get-together for freshmen and sorority women. The members of different classes wore different colored hair ribbons and each sorority gave a three to five minute skit representing an advertising slogan. After the skits there were dancing, games, and roller skating.

Eight members of Vermont B were on the Dean's List for marks received last year. They were: Mary Arms, Jean Harshbarger, Margaret Crowley, Shirley Gray, Elizabeth Marshall, Maywood Metcalf, Phyllis Ingram, and Eleanor Fletcher.

The annual fall dance was held November 4 with Jane Wray in charge. A breakfast was held October 15 with Francis Lynch and Jane Wray in charge.

The annual fall play, "Night Must Fall," included in its cast a Vermont B pledge, Marian C. Stoughton, and an active, Jane E. Lyons.

On December 9 the pledges gave a tea for the pledges of the other Greek letter sororities, Jeanne Woolley and Virginia Bell were in charge of the arrangements.

December 10 a breakfast was given for the new pledges and following breakfast the actives and the pledges attended church together. Catherine Clark and Jean Harshbarger were in charge of the breakfast.

Following the last meeting before the Christmas recess, a Christmas party was held where gifts were exchanged and refreshments were served. The gifts were then re-wrapped and put with a Christmas basket to go to a needy family. Attending the party were several alumnae and Mrs. Henry T. Way, a new patroness of Vermont B.

PLEGGED: Marjorie E. Abell, Virginia A. Bell, Elizabeth Jenks, Patricia S. Page, Patricia H. Pike, Phyllis Savage, Burlington, Vt.; Janet A. Hackwell, Pauline E. Niles, Montpelier, Vt.; Elizabeth M. Bacon, New Haven, Conn.; Margaret V. Baker, Ridgewood, N.J.; Barbara E. Burns, Rutland, Vt.; Janet Clark, Norwell, Mass.; Margaret H. Coonerty, Geneva, N.Y.; Jeanne A. Forsell, Queens Village, N.Y.; Katherine G. Horsford, Charlotte, Vt.; Jane Hunter, Dover, N.H.; Mary O. McKee, Peterborough, N.H.; Patricia Nicholas, Hamden, Conn.; Sara Peters, Schenectady, N.Y.; Marian C. Stoughton, Keeseville, N.Y.; Jane E. Thresher, Moorestown, N.Y.; Jeanne Woolley, Glen Cove, N.Y.

RUSH CHAIRMAN: Mary Arms, II B Φ House, Burlington, Vt. Home: Farmington, Me.

JEANETTE THOMPSON

MASSACHUSETTS ALPHA—BOSTON UNIVERSITY

Chartered, 1896
Pledge Day, October 23, 1939

Having lost only three football games, Boston University climaxed its celebrated rival combat with Boston College by a Coffee Hour held in the auditorium of the new Business Administration Building, November 11, 1939. Each national sorority had a representative hostess to greet the two teams and the students.

November 13-17 brought the first major all university affair—the Green Feather Financial Drive; it was headed by Rena Abbott, the Treasurer of the Student Christian Movement, which sponsored the campaign for many of the basic religious organizations in B.U. The goal set was \$666.66, and not only were there II B Φ solicitors, but also the II B Φ chapter contributed 100 per cent.

The bleak dawn of November 14 did not dampen the vivacious spirits of Ruth Nickerson, Lois Wildes, Martha Taylor, Lottie Lhembecker, and Rena Abbott as they donned the Red Cross arm bands and pins at the Boston Fish Peer to receive the contributions from all the fishermen as they came in from sea.

The unusually late Thanksgiving date and the early Christmas vacation made the two intervening weeks a merry round of events. December 12 the pledges gave the chapter a most delightful Christmas party beginning with a delicious spread followed by the exchanging of gifts and the reading of attached poems—there was some question about the validity of the poetry. Marjory Bates lead group caroling as practice for the Panhellenic Sing in Jacob Sleeper Hall January 10. This party was as pleasing as the chapter shower which the girls gave for her. The excitement that was created with the pledges' gift to II B Φ is still news for no one dreamed of having a radio!

The annual Military Ball was held December 15 at the Hotel Statler where regal attire ruled. One II B Φ was up for honorary co-ed colonel in a group of fifteen girls. After the co-ed colonel was commissioned, the prize R.O.T.C. platoon executed an intricate silent drill. The band leader, Red Novel, announced that on February 16 Fred Waring would dedicate a new song to Boston University.

The Y.W.C.A. sponsored the Robbin's Christmas party before the vacation. Many of the Pi Beta Phis were there to entertain some of the unfortunate children of Boston. Not only was Γ Δ room checked in festive colors, but so also were the halls of the colleges, particularly Liberal Arts, College of Music, and Religious and Social Work—there was mistletoe also!

The ancient, historic Trinity Church rang with merry Christmas songs as the many B.U. students gathered there for convocation.

The university's new year was officially opened by the Interfraternity Dance January 19 in the Princess Room of the Hotel Sumner. Sorority and fraternity banners adorned the walls of the ball room.

For a drastic change in dances, the Massachusetts A's gave a "Jo College" dance for fun and to make possible the placing of the seal on a page in the yearbook, *The Hub*.

Initiation Day, February 5, brought many joys and pleasant memories. The beautiful spirit produced by the ceremony was carried over to the formal banquet held in the Women's Building. The theme of Shadow and Substance was complete in every detail. The Arrow place cards with a wine-forming shadow on each one seemed to vibrate the atmosphere. Jean Smalley presided as she likened the beginning of II B Φ fraternity life to a shadow which grew into the essential part of living as her ideals were learned and cherished. Each new member was presented with a silver-blue triangle scarf with wine colored Greek initials of II B Φ.

It was a happy Friday, February 9, celebrated by a formal dance at the Panhellenic House for our new sisters. Just before intermission, the recent initiates serenaded their sisters with "My Pi Phi Girl." The upper class girls replied with "There's a Sweetheart so True," and then the whole chapter sang "Speed Thee My Arrow."

PLEGGED: Florence Albie, Katherine Bailey, Helen Burland, Priscilla Dennett, Betty Everts, Laura Guild, Ethel Johnson, Barbara Kingman, Virginia Locke, Jean McDonald, Helen Mackie, Alicia Middleton, Charlotte Nelms, Ruth Nickerson, Barbara Place, Miriam Sidelinger, Anne Swift, Frances Terry, Natalie Towne.

REPLEGGED: Marjorie Bates, Marion Cowles, Anita Haeseler.

RENA M. ABBOTT

ALPHA PROVINCE WEST

NEW YORK ALPHA—SYRACUSE
UNIVERSITY

Chartered, 1896

Pledge Day, October 16, 1939

INITIATED, December 9, 1939: Sara Lee Daniels, Pittsburgh, Pa.; Betty Goodwin, Maplewood, N.J.

The Women's Student Senate at Syracuse University was recently reorganized into a bicameral body. This change was effected to create a more democratic spirit.

The annual Panhellenic banquet was held in November. Catherine B. Reid, Dean of Women at Buffalo State Teachers College, was the guest speaker. Dorothy Stack, a $\Pi \beta \Phi$, was honored at this time for having the highest average of last year's senior women.

Hendrick's Chapel lecture series brought two outstanding news correspondents to the campus; H. R. Knickerbocker, and H. V. Kaltenborn.

A number of famous musicians have visited Syracuse during the fall. Among them are: Gladys Swarthout, Percy Grainger, Rachmaninoff, and Hans Kindler with the National Symphony Orchestra.

Tamborine and Bones, campus musical comedy club, presented "Bring on the Music." It was a caricature of the Broadway production.

The traditional Senior Ball featured the music of Glen Gray. Toni Ross and Anne Hughes were candidates for Senior Ball Queen.

$\Pi \beta \Phi$ was a runner-up in the Colgate poster competition. The poster depicted the defeat of the Colgate football team. The game was the second victory for the Syracuse team, after fourteen consecutive years of defeat by Colgate University.

Clara Hall Sipherd, president of Alpha Province West, visited the chapter in November. A tea was held in her honor, and the various classes entertained her.

The Christmas dance was held the night preceding Christmas vacation at the chapter house. In keeping with the holiday spirit, many of the fraternities serenaded with carols the last days before the recess.

The chapter is active in campus sports and the Women's Athletic Association. They have a basketball and a bowling team.

Four members of the senior class will be sent out of the city for a period of three weeks' practice teaching. The School of Education adopted this measure last year to provide prospective teachers with a wider experience.

Two of the active members have been elected to membership in honorary fraternities. Whitney Smith was initiated into the journalism honorary and professional society for women, $\Theta \Sigma \Phi$. Margaret Durin into $\Gamma \Sigma \Phi$, women's honorary for interior decorators. Louise Hunt, a pledge, is a member of the home economics honorary, $A \epsilon E$. She is also a member of the Junior Executive Committee and the Second Cabinet of Hendrick's Chapel. Louise has won fourteen cups for speed skating.

PLEGDED: Margaret Beles, Virginia Boyd, Jean Crennan, Virginia Daring, Betty Emmons, Barbara Herrington, Dorothy Malkson, and Betty Belle Van Cle, Syracuse; Alice Bennett, Auburn; Louise Hunt, Raybrook; Eleanor Huntington, Onsona; Marian Kammerer, New York City; Mary Lee Rockwell, Watertown; Florence Smith, Oriskany; Blanche Hicks, Harrisburg, Pa.; Virginia Terry, Phillipsburg, N.J.; and Margaret Crozier, Honolulu, Hawaii.

AMY E. ALMFELT

NEW YORK GAMMA—ST. LAWRENCE
UNIVERSITY

Chartered March, 1914

Pledge Day, November 6, 1939

Christmas, brightly heralded by many campus activities, was especially celebrated by New York Γ in a party to which the patrons, patronesses, and alumnae were invited. The $\Sigma A E$ fraternity serenaded the guests after the party.

The St. Lawrence Winter Carnival was held from February 1 to 3. The "Land of Oz" theme for the ice statues erected by the fraternity, sorority houses, and the dormitories was effective.

New York Gamma's winter formal dance was held on February 6. Because of deferred rushing this was the first women's fraternity dance which the new pledges can attend.

Clara H. Sipherd, president of Alpha Province West, recently made her annual visit. She related several interesting stories about Canada and the people there, now that they are at war.

Senator Gerald P. Nye will speak sometime during the spring semester under the sponsorship of the Student Entertainment Committee.

The Northern New Jersey and the Albany Alumnae Clubs have adopted New York Γ as their active chapter. The Canton Alumnae Club presented the chapter with a set of silverware as a Christmas gift.

Caroline S. Mever and Adele Jane Wolin were named in the 1940 edition of *Who's Who Among Students in American Colleges and Universities*.

Frances Vainosky and Evelyn Kulp were initiated into $\Gamma \Sigma E$, national honorary chemical fraternity.

PLEGDED: Dorothy Berge, Freeport; Agnes Coupur Doris Lane, Brooklyn; Jean Hutchins, Malone; Margaret Laughlin, Elsmere; Rita McCarthy, New York; Helen Persons, Cairo; Ann Preston, St. Joseph, Mich.; Janet Roberson, Bayonne, N.J.; Mary Helen Sherman, Flushing.
D. EVELYN KULP

NEW YORK DELTA—CORNELL UNIVERSITY

Chartered, 1919

Pledge Day, October 11, 1939

New York Δ enjoyed a visit from the president of Alpha Province West, Mrs. Sipherd. She was entertained at dinner by the pledges and at a luncheon by the alumnae on her brief visit the first of November.

A breakfast for the pledges was held at the Cortland Hotel shortly after formal pledging. A formal dance was also given in their honor at the Ithaca Savings Bank Building with the Rad Severance Orchestra. A Halloween party and a Christmas party were held at the fraternity house. Santa Claus was present at the latter and gave each girl a gift.

The pledges gave a party to which two pledges from every other house were invited. No actives took part. A scavenger hunt was planned but it rained so games were played instead.

The rummage sale this year was held between Thanksgiving and Christmas. As is true with any fraternity function the alumnae generously cooperated with the chapter.

During Christmas recess New York Δ was grieved to hear of the death of Mrs. H. H. Wetzel, one of its most prominent alumnae.

Ruth Freile is rushing chairman for the coming year. Martha Atwood has been elected to $O N$ and $\Pi \lambda \Theta$, honorary societies. Margaret Belknap was selected one of the skaters in the coming Junior Week Carnival. Grace Agnew was elected to Associate Membership in the Cornell Dramatic Club. Barbara Brown was woman's chairman of the Campus Chest Drive.

Since Christmas recess tobogganing and skating have been popular sports on Beebe Lake. In keeping with the winter season the chapter had a sleigh ride.

Exchange dinners with boys' fraternities are planned. Pledges of fraternities are to be invited to tea dances given for our pledges.

PLEGDED: Ann Greta Karlson, Staten Island; Helen W. Gehle, Hilton.

SALLY GIBSON

ONTARIO ALPHA—UNIVERSITY OF
TORONTO

Chartered, 1908

Pledge Day, January 16, 1939

This year the alumnae club again undertook to raise funds for the Settlement School, by means of sponsoring the opening night of George Bernard Shaw's new play, "Geneva." The project was very profitable from a financial point of view and proved to be a great success in every way.

On November 18, the active chapter lost one of its members, when Gertrude Evans became the bride of Captain Ray Lawson. There were many showers and parties for her and all the $\Pi \beta \Phi$ were invited to the wedding and to the reception afterwards. It was interesting to discover that the groom's sister and sister-in-law, and the bride's sister and future sister-in-law are also members of $\Pi \beta \Phi$.

The women's interfaculty basketball competition was again won by University College seniors, and Kay Bryans, Anna Marie Smart, and Patsy McLaren played on the winning team. Art is president of the badminton club, Anna Marie is vice-president of the basketball club, and Patsy is president of the tennis club. Jane Warwick is on the executive of the hockey club, and Marion Gallie is a very enthusiastic worker in the ski club.

Instead of having a Christmas party for the members, as has been the usual custom, a group of twenty poor children, recommended by the Neighbourhood Workers, was invited to the chapter house for a Christmas entertainment. Eleanor Greene organized games, and after supper was served, Betsy Trees, officiating very convincingly as Santa Claus, distributed presents.

The appearance of the chapter house has been improved by the addition of a new sideboard, a birthday present from the alumnae club, and by a new dining-room rug and a stair carpet. Rushing opened on January 4 with a tea, and will continue until January 13.

HELEN SUTHERLAND

ONTARIO BETA—UNIVERSITY OF WESTERN ONTARIO

Chartered, October 29, 1934

Pledge Day, September 22, 1939

INITIATED, November 3, 1939: Aileen Cooke, Phyllis Godwin, Helena Higgins, Agnes Hutchison, Ann Little, Margaret MacQueen, London; Lucille Haggan, Barbara Morris, Aylmer; Elizabeth Dempsey, Jean Sutter, Stratford; Betty Dow, Dutton; Marion Ingram, St. Thomas; Joyce Kemp, Amherstburg.

BETA PROVINCE

PENNSYLVANIA BETA—BUCKNELL UNIVERSITY

Chartered, January 4, 1895

Pledge Day, October 11, 1939

Alumni homecoming week-end was celebrated at Bucknell University on October 21, 1939. The Homecoming Day parade, a football game between Georgetown University and the Bucknell "Bisons," an alumni banquet, and a dance were featured in the program for the week-end. Between four and five hundred alumni returned to the campus for the celebration.

Four hundred Bucknellians danced to the music of Les Brown at the Sophomore Cotillion, held on December 8, 1939. The dance took place in the Davis gymnasium in yuletide decorations of holly and evergreen.

Fathers' Day week-end, November 4, 1939, was celebrated by a big program planned by the Christian Association. A football game with Western Maryland, a banquet, and a play were all features planned to entertain Bucknell fathers. "High Tor," by Maxwell Anderson, presented by Cap and Dagger, was a great success at this time. At present, members of the dramatic society are working on the play, "Night Must Fall."

One hundred and twenty-five delegates from the Middle Atlantic Division of the Intercollegiate News Association attended the fall convention at Bucknell on November 10, 1939.

Celebrities visiting the Bucknell campus this winter were: Elissa Landi, actress, and Irving Berlin, song writer. Miss Landi lectured here December 4 under the sponsorship of the Bucknell Lecture Course. Her subject was, "The Play's the Thing—or Is It?" Mr. Berlin reviewed his popular hits in an informal chapel program on November 16. This was the first time he had appeared as a speaker at such a program.

Twelve "Arrowettes" were introduced to Bucknell University on October 14 at the annual pledge dance. Following the dance, the active members held a "cosy" in the suite in honor of the pledges.

Pennsylvania B entertained Mrs. T. N. Alford, ARROW Editor, from November 14 to November 17, 1939. A tea was held during her visit.

The patronesses presented the chapter with two beautiful mahogany end tables for the suite. These tables add immensely to the beauty of the chapter room. The members of the chapter were entertained by the patronesses at a tea given before Christmas vacation at the home of Mrs. Anna K. Marsh.

The annual Christmas party of Lewisburgh children was held by Pennsylvania B in conjunction with $\Phi K \Psi$ fraternity. The children enjoyed the gifts, entertainment, and refreshments as did their hosts and hostesses.

Instead of the usual formal banquet after initiation this year, Ontario B held a very special cooky-shine at the chapter house, which was completely arranged and carried out by the alumnae and was a great success.

Informal rushing was in full swing during the months of November and December, freshettes being invited to the house for teas and dinner. Formal rushing takes place this month and then girls who wish to join, may be pledged in the spring term. This is in accordance with the new ruling issued by Panhellenic this year. Formerly girls had to wait until the fall term to be pledged.

Following last year's idea, Sadie Hawkin's week at the university was climaxed by the $\Pi B \Phi$ subscription dance in Convocation Hall. This, it seems, is going to become a tradition at Western.

Just before the Christmas holidays, the chapter held a turkey dinner at the house, town members and house girls all being present. After dinner the evening was spent singing Christmas carols and $\Pi B \Phi$ songs. At this time a beautiful mirror and a floor lamp were presented to the house by the graduating class.

This year the University of Western Ontario rugby team won the intercollegiate championship, which was cause for much celebration.

There have been some changes in the staff at Western since several of its members have left to take up service in the army.

Plans are now under way for an observatory at Western, which will be a very welcome addition to the University.

The Sunday nine o'clock concerts were opened this year by the college band with Kenneth Mac Adams as the guest soloist. Elizabeth Harvey directed the first play of the year with Helena Higgins in the leading part.

JOAN COGDON

PLEDGED, October 11, 1939: Charlotte Griffin, Swarthmore; Margaret Gundy, Altoona; Kathleen McCauley, Glen Ridge, N.J.; Kathryn Millward, Milton; Phyllis Overholt, Scottsdale; Edith Painter, Muncy; Janette Parker, Doris Ranck, Lewisburg; Dorian Smith, Hammon, N.J.; Bette Sourber, Hamaqua; Jane Thompson, Vandergrift; and Janet Young, Altoona.

BARBARA LUDWIG

PENNSYLVANIA GAMMA—DICKINSON COLLEGE

Chartered, 1903

Pledge Day, October 2, 1939

INITIATED, November 4, 1939: Mary Banker, Wilkes-Barre.

This fall the beauty list included five Pi Beta Phis: Mary Horn, Peggy Burt, Betty Black, Mary Comly, and Marjorie Huselton. This is the fourth year Mary Horn has had this honor.

In October, the big sisters all entertained their little sisters at a dinner followed by movies.

In the fall play, "Petticoat Fever," Jane Gilmore '40 had one of the feminine leads.

The pledge dance held in November at the $\Phi K \Sigma$ house was a great success. At the pledge tea at the $\Phi \Delta \Theta$ house the display of Settlement School products resulted in unusually large sales. Mrs. Alford paid the chapter a visit in the middle of the month which was thoroughly enjoyed by the members.

At the chapter Christmas party, which was incidentally a farewell party for the old rooms, after an excellent supper, Jane Gilmore carried on as Santa Claus, dealing out humorous presents.

Pi Beta Phi was very prominent in the Thirtieth Annual Doll Show given at Christmas. This year was especially important since its founder, Maude Ballington Booth of the Prison League of the Salvation Army, was the college's guest of honor. Of her court of honor of twelve, seven were Pi Beta Phis and Mary Horn was one of the leaders. Betty Black, Meta Chadwick, Mary Comly, Marjorie Huselton, Marcia Mathews, and Mary Snyder were in the court.

Pennsylvania Γ started out the New Year by coming back to a new home. The chapter has moved from its old rooms to a new apartment of its own, being the first women's fraternity on this campus to undertake this system. There are two large living rooms, done in a wine and blue color scheme, connected by an archway and opening on to a porch. There is also a study with blue arrow wallpaper, a kitchen and a bath. A house-warming was held on January 17.

Ground has been broken for a new library which is to be completed by next fall.

MARY MOHLER

OHIO ALPHA—OHIO UNIVERSITY

Chartered, 1889

Pledge Day, September 18, 1939

November 15 the active chapter of Ohio A held a turkey dinner for the Advisory Board at the chapter house.

December 1 the active chapter gave a record dance in the Submarine Ball Room for the pledge chapter. Large records with the names of the pledges written on them were hung around the walls, and the programs were small records. Each person was dressed to represent the title of some record. A prize was given to the couple wearing the best costumes.

December 4 the pledge chapters of all the fraternities and sororities on the Ohio University campus attended a dinner-dance held at the Hotel Berry. Rev. Luchs spoke after the dinner. The affair was arranged entirely by the pledges, and was kept a secret from the active chapters.

January 12 Ohio A held the winter formal at the Hotel Berry. Rex Koon and his orchestra played, and the theme of the dance was winter.

Eleanor Ann Peckham and Alice Maccombs were elected to the French Club. Mary Elizabeth Lasher was elected to the honorary journalist society. Barbara Brenner was affiliated to the Student's Affiliate of the American Chemical Society. Julia Vineyard was elected to the honorary Philosophy Club. Virginia Mullett played the lead in the campus production of "Night Must Fall."

PLEGGED: Annette Stuber, Port Huron, Mich.

RUTH MAYES

OHIO BETA—OHIO STATE UNIVERSITY

Chartered, 1894

INITIATED, November 12, 1939: Betty Reeves, Mary Katherine Hanger, Joan MacKinnon, Peggy Julian, Columbus; Kay Parsley, Cleveland; Marjorie Putman, London; Martha Roth, New Holland; Ann Cottrell, Willoughby.

Adele Taylor Alford, the Arrow Editor, visited Ohio B from November 5 to 7, 1939. The chapter profited much from her valuable suggestions and enjoyed her stay.

The pledges of all fraternities and sororities secretly planned a "Ditch Night," the first of its kind on this campus, and surprised the actives by not being present for Monday night meeting. Donna Kelley, II B Φ pledge, was elected freshman queen.

The Peace Mobilization Committee brought Huntley Dupre to the campus to speak on "The Real War Aims of 1940."

The Ohio B Christmas formal was held at the house on December 9, 1939.

The Ohio B pledges were surprised by the active chapter with a Christmas dinner and party on December 11, 1939.

On December 13, 1939, Ohio B joined the Σ A E chapter of Ohio State in entertaining twelve poor children.

ROSEMARY PAGE

OHIO DELTA—OHIO WESLEYAN UNIVERSITY

Chartered, 1925

INITIATED, October 20, 1939: Virginia Boyd, Galion; Virginia Palmer, Hilton, N.Y.; Frances Hunsicker, Willoughby; and Virginia VanDyke, Harrisburg, Pa.

GAMMA PROVINCE

MARYLAND ALPHA—GOUCHER COLLEGE

Chartered, 1897

Pledge Day, October 22

Maryland A is particularly pleased this year with its pledge group. Fall rushing extended from October 8 to 22 and our alumnae group proved to be most helpful. Two new parties were given. One was a college football party in which our rooms were decorated as a stadium. We had two teams, Pi and Phi, with a cheerleader for each section and a band to play between the halves of the game. The game consisted of a relay race between Pi and Phi. The costumes provided much amusement and the party was most successful. Another new party was the Dixie wedding, an old fashioned melodrama in

Both actives and pledges alike of Ohio A have been very prominent in Ohio Wesleyan dramatics during the past year. Top honors go to Barbara Clinton who is to be initiated into Θ A Φ, national dramatics honorary, February 2.

Students working on technical crews for the production "Winterset" include Ruth Marsh, Mary Newell, Marjorie Hartsock, Naomi Strang, Helen Merrick, and Helene Smith. Those elected into Freshman Players early in November were: Patty Deem, Mary Fulton, Evelyn Keller, and Joyce Rader. Naomi Strang, Helen Merrick, and Jannette Miller will appear in the studio plays to be given before the Ohio Wesleyan Players' group in late January.

Candidates for the 1940 beauty queens for the Ohio Wesleyan *Bijou*, campus yearbook, to be selected this year by Tyrone Power, include: Virginia Boyd nominated by Σ X fraternity; Betty Babcock, selected by Φ K Ψ; and Helen Merrick, chosen by Ohio Δ.

In the annual Christmas program presented by the combined voices of A Cappella Choir and Singers' Club, a number of actives took part. Jane Scott sang in the trio and those in the choir included Jean Patch, Elaine Shedd, Janette Miller, Evelyn Keller, Kathleen Sutherland, Martha Schuster, Ruth Marsh, and Helen Merrick.

Students admitted into Freshman Bible Club are: Elizabeth Gongwer, Mary Newell, and Kathleen Sutherland. Mary Newell was chosen a member of the newly organized Test Tube and Beaker, first year chemistry honorary. Rebecca Upton was chairman of the Women's Student Government Association's annual mistletoe tea dance.

In the cheery atmosphere of bright glowing Christmas trees against a background of snow, the annual winter formal took place under the chairmanship of Jean McConoughey, assisted by Eleanor Drees, Virginia Harris, Martha Schuster, and Dottie Lampman.

PLEGGED: Mary Newell.

RUTH V. BRUSMAN

WEST VIRGINIA ALPHA—WEST VIRGINIA UNIVERSITY

Chartered, 1918

The chapter held its informal dance on November 18, 1939. The pledges were in charge, and they did excellent work. Many of the alumnae were back for the dance.

West Virginia A held pledging for Barbara Forrester of Fairmont, W.Va., on November 21, 1939. A buffet supper followed.

West Virginia A has received quite a few honorable mentions since the last letter to the ARROW. The chapter won homecoming cup for the most clever decorations. Elizabeth Bailey was named regimental sponsor of R.O.T.C.; Rosalie O'Neale was made second battalion sponsor; Jane Dunning was elected honorary captain of Scabbard and Blade; and Frances Williams was elected to membership in X Σ Δ and also treasurer of this organization.

December 20, 1939, the chapter held its annual Christmas party. It began at 11:00. Between opening presents and eating, the chapter listened to the fraternities' serenades.

Miss Blanche Price, financial adviser to West Virginia A, is now located in the home economics department at West Virginia University. She gave to the chapter a lovely silver platter for Christmas, and she also recovered the living room couch. Jane Grainger, past chapter president, gave the chapter a floor lamp for Christmas.

West Virginia A is looking forward to its spring initiation and to the annual sorority and fraternity sing.

JANE E. DUNNING

syncopation. Kitty Gilbert "stole the show" as the southern belle.

Our chapter had a delightful visit from Mrs. Barnwell, Gamma Province President, on December 7 and 8. It was grand to have her with us again, and her visit encouraged us greatly.

Our social activities have been numerous this year. The pledges gave a tea on the 31st of October, and we entertained at a coffee hour on the 9th of November. Our Christmas party was a gala affair, at which our pledges received Christmas stockings.

Next term we are looking forward to our house party with eager anticipation.

PLEGGED: Jane Crowell, Marianne Porter, Mitsuka Takom, Sara Carey Jennings, Dolores Farnsworth, Eileen Scott, Frances Lee Flynn.

BETH FERRIS

D.C. ALPHA—GEORGE WASHINGTON UNIVERSITY

Chartered, 1889

Pledge Day, October 13, 1939

INITIATED, October 21, 1939: Charlotte Mulvehill; Nancy Whittemore; Margaret Nicol, Gaithersburg; Virginia Wright.

The annual pledge formal began the social life of the new District of Columbia A pledges at George Washington, which was followed up by the Christmas dance on December 21. Just before the holidays, they got their chance to show off before the actives in their goat show, after which a mother-daughter party was held in the rooms.

The Mothers' Club presented the chapter with a twenty-five dollar Christmas check while the alumnae club donated funds for a badly needed filing cabinet.

The group has missed the president, Anne Joyce David, very much. Accidents will happen but it is hoped that she will return to school soon. In the meantime the vice-president, Norma Hatfield, has handled things very smoothly in spite of the handicaps.

Cue and Curtain, the dramatic club, has several outstanding $\Phi B \Phi$ members this year. Nancy Morgan is taking the lead in the forthcoming production of "Our Town." Nancy Whittemore, Lucille White, Amareh Fortune, Marianna Trowbridge, and Margaret Copeland have been quite active. Frances Roffe is senior editor of *The Cherry Tree* as well as chairman of the Panhellenic prom, to be held April 10. Her leading the Grand March brings this honor to District of Columbia A for the second time in two years. Jane McGraw has also been active in work on the annual staff.

All the pledges have participated in the various extra-curricular activities such as working on the *Hatchet*, taking part in class club programs, helping with the Food Drive, and going out for Rifle.

The Women's Student Government Association is functioning very well. Its popular noonday dances in Sorority Hall Annex bring in a crowd for a dime admission to go toward the organization's building of the future.

PLEGDED: Betty Bruce, Marion Bullock, Tim Cato, Fort Worth, Tex.; Marcia Creecy, Patricia Farrell, Amareh Fortune, Margaret Glessner, Anna James, Fort Lauderdale, Fla.; Margaret Kinsman, Chevy Chase, Md.; Miriam Lansdale, Marjorie Mann, Arlington, Va.; Lael McGindley, Isola Moll, Mary Maud Moss, Denton, Tex.; Sarah Moss, Phyllis Palmer, Charlotte Patterson, Dorothy Perkins, Cameron, Tex.; Thelma Pickett, Irene Pinson, Henderson, Ky.; Mary Queally, Elizabeth Smith, June Tracy, Long Island, N.Y.; Jeanne Victor, Harriet Wallis, Helen Wheeler, Sara Lucille White, Portales, N.M.

CELESTE DARNEY

VIRGINIA ALPHA—RANDOLPH-MACON WOMANS COLLEGE

Chartered, 1913

Pledge Day, September 23, 1939

INITIATED, October 1, 1939: Betty Flinn, Mary Mason, Dolly Kettle.

The activities on campus this fall have been numerous and interesting. The scope of outstanding events has been far too extensive for any one student to attend all, but in the case of particularly outstanding programs, the attendance has been very good. The College was fortunate in having for the first Fine Arts program, the New York Trio. The second Fine Arts program on December 13, presented the Humphrey and Weidman Dance Concert Group.

The fall play of the Sock and Buskin Club was "Marco Millions." It was presented November 22, and Ann Felts played the rôle of a knight crusader. Many other Pi Beta Phis assisted in the production. For a period of five weeks a symposium was given by the English, art, music, drama, and dance departments. This symposium was the first one of its type presented on this campus and has received constructive criticism and praise.

Rosemary Barnwell, Gamma Province President, paid her annual visit to Virginia A chapter in November. The pledges entertained at dinner for her and open house was held after the formal meeting.

On Thanksgiving Day, the final intramural champion basketball and hockey games were played. Emma McGinty was awarded a place on the all-star basketball team. Kitty Black was elected president of the freshman class and Grace Venable was elected to the freshman class cabinet. Eleanor Amos was elected representative from

Randolph-Macon to the National Panhellenic Congress held in White Sulphur Springs, W.Va.

Virginia Lee Pratt, Em Collins, and Nan Black have been appointed members of the Randolph-Macon Press Board. Kitty Black, Judy Winans, and Betty Wilder were initiated into Ω and Emmie Leila Savell, Marjorie Moss, and Dolly Kettle were initiated into Π .

The chapter held its annual Christmas party at the house on December 14, at which time the pledges presented the house with a large round gold framed mirror for the living room.

EMMIE LEILA SAVELL

VIRGINIA GAMMA—COLLEGE OF WILLIAM AND MARY

Chartered, 1925

Pledge Day, December 9, 1939

This year the administration consented to extend the examination period to two weeks in order to lessen the number of conflicting examinations. Two days were given to the students after the end of first semester classes to be used as a reading period. This was the first time that such a system had been used, and it was regarded by all as being particularly beneficial.

This year, as in the past, the students took part in a gay Seventeenth Century Christmas celebration. The traditional yule log was carried in to the great hall of the Wren Building by costumed bearers, where it was started ablaze by the youngest son of the manor, represented by the youngest faculty son. During the celebration, the boar's head was brought in while the students sang the old English carols.

After this, the entire College converged on $\Phi B K$ Hall for the Christmas ball, which was presided over by the Lord of Misrule. Everything was carried out in the Seventeenth Century theme, with gay costumes and wigs, tables loaded with food, decorations of holly, pine and candles, and the President of the College, as Lord of the Manor, with his guests ready to be entertained at a "brilliant, genteel, and elegant entertainment." During the first part of the evening skits were presented by the Greek organizations on campus, after which dancing was enjoyed by all.

The radio class, which was organized last year, has been presenting weekly broadcasts over a Richmond station. The fifteen minute periods afford an opportunity for the class to present a varied and interesting program of the activities of the college to the public.

Elizabeth Moore has again brought honor to Virginia Γ chapter by having been elected to $\Phi B K$. She and Frances Wagener were selected for representation in *Who's Who in American Colleges and Universities*. Jacquelyn Fowlkes and Margaret Mitchell have both been sworn in their new offices on the Women's Student Government Association; Jacquelyn as freshman representative to the Executive Council; and Margaret as junior member to the Honor Council. Grace Flavell has been picked for a position on the all-state hockey team.

On November 28, the chapter joined with the alumnae club to present an exhibit of Settlement School articles. Though this was the first time such an exhibit had been held here, the chapter felt that it was a success. Preceding this, Mrs. Barnwell, the Province President, visited the chapter for two days. The annual winter dance was held December 8 in the house.

PLEGDED: Elizabeth Anne Douglass, Jefferson, Ohio; Mary Jane Roberts, West Englewood, N.J.

MARGARET H. MITCHELL

NORTH CAROLINA ALPHA—UNIVERSITY OF NORTH CAROLINA

Chartered, 1923

Pledge Day, October 13, 1939

The Pi Beta Phi at the University of North Carolina are gaining quite an enviable reputation for having a desirable combination of scholastic and entertaining abilities. It was revealed this fall that in the spring quarter of last year, $\Pi B \Phi$ maintained the highest average of all of the fraternities on the campus. Not to be considered mere "grinds," whose only interest is in making the honor roll, the Pi Beta Phis showed that they could with equal ease give a party that approached perfection. This was the dance which was given on Friday night, November 10, in honor of the new pledges who were formally presented at this time. The pledge dance was hailed both by the college newspaper, *The Daily Tar*

heel, and by the college magazine, *The Buccaneer*, as the best sorority dance of the season. Honors go to social chairman, Barbara Liscomb, of Duluth, Minn., for planning a flawless dance.

Further honors go to Barbara for her appointment to serve as co-chairman for the Student Faculty day celebration. Student Faculty day is one of the outstanding holidays of the year at the University. Its purpose is to create a more friendly attitude between the student body and the faculty. It is quite a festive event, and the fact that the whole University looks forward to it with a great deal of pleasure makes Barbara's office an outstanding one.

North Carolina A enjoyed a brief visit from Mrs. Joseph Barnwell, Gamma Province President, in November. This provided her with an opportunity to meet the officers of the new woman's fraternity at the University, A Δ II, and also to meet the new pledges.

The annual Settlement School sale, held shortly before Christmas holidays, was even more successful than usual. The pledges, who managed the sale, served tea to those attending. Sales amounted to around \$200.

On Thursday night, December 7, the pledges entertained the active members with an attractive supper party at the American Legion Lodge, which was heated by a large open fire, and decorated with evergreens. The reception committee met the actives at the door with their sweaters on backwards, and with the somewhat startling greeting, "Goodbye—we're so sorry you could come." It was, as you may guess, a "backwards party," which turned out to be most amusing. The order of the supper courses was reversed—the meal beginning with mince pie, and ending with tomato juice. A series of skits completed the entertainment.

PLEGDED, October 13: Mary Stacy Crockett, Bluefield, Va.; Marjorie Davis, Helen Sears, Binghamton, N.Y.; Judy Duke, Springfield, Mo.; Elinor Elliott, Brooklyn, N.Y.; Dolly Erickson, Waxhaw, N.J.; Sally Anna Evans, Betty Keese, Bluefield, W.Va.; Addie Lee Feaster, Miami, Fla.; Tillie Hines, Charlotte; Mary Tudor Hudson, Hertford; Rosemary Johnson, Des Moines, Iowa; Eleanor Jones, Cambridge, Mass.; Martha Le Fevre, Chevy Chase, Md.; Henrietta Logan, Sara Summerlin, Chapel Hill; Virginia MacDonald, Paducah, Ky.; Millicent McKendry, New Canan, Conn.; Eleanor Maupin, Newport News, Va.; Eunice Patten, Louisburg; Mary Susan Robertson, Hillsboro; Jessie Skinner, Elizabeth City; Mary Spencer Watkins, Greensboro; Mary Louise Wilson, Chicago, Ill.

PLEGDED, October 16: Peggy Arnold, Fort Bragg; Julia McConnell, Talladega, Ala.; Ann Worthy Johnson, Rome, Ga.

LOUISE MCGWIGAN HALL

NORTH CAROLINA BETA—DUKE UNIVERSITY

Chartered, 1933

INITIATED: Frances Chivers Baldwin, Long Island, N.Y.; Alice Bernard, Muncie, Ind.; Hilda Fay Van Deine, Orlando, Fla.; Helen Knight, Durham, N.C.

North Carolina Beta's best news since September is the visit of Mrs. Barnwell, Province President, from November 14 to November 16. Initiation was held on November 11 and the cooky-shine in the chapter room on the 14th, so that Mrs. Barnwell could be the honor guest. The chapter enjoyed her visit as it always enjoys her, and it was so nice for the new initiates to get started under her influence.

North Carolina B chapter has been trying to have more social gatherings this semester, and in addition to an after dinner coffee for professors and their wives, there have been three Sunday night suppers in the chapter room, a very successful Open House for the fraternities on Sunday night, December 12, and a Christmas party right before leaving for the holidays.

Martha Perkins, senior, was chosen for Φ B K this fall.

Babs Baker, junior, is the new president of the Junior Commission, and Lee Johnston, junior, is chairman of the Hesperian Union.

Louise Seaight, activities chairman, has inaugurated a new activities plan which looks as though it were going to be quite successful. There are four divisions, on one of which each girl must concentrate. Scholarship, which demands a B, or Dean's List, average; Activities, in which a certain number of points must be made each week; Fraternity, which demands points each week for work done in the chapter; Social, which requires the minimum of three dates a week with different people, or six dates a week with one person. The maximum number of points must be kept up in your field of concentration and, in addition, the minimum requirement must be met in each of the other three divisions.

The University Concert Series has been very good this year. Hanya Holme and her dance group was wonderful, and the Yehudi Menuhin violin concert, January 5, was a great success. The Philharmonic Symphony Orchestra and Lawrence Tibbett will be guests in the spring.

North Carolina B is quite excited over the redecoration of the chapter room, which will be completed before rushing. The new color scheme is to be a deep rose and a gray-blue. The rug will be blue, with deeper blue draperies and a light rose wall. The furniture is being re-covered and the tables refinished. Much planning and thought and work has been put into it and it is hard waiting to see the results.

The rules for rushing are not yet definite, although there will be two afternoon parties and two night parties, beginning February 6 and lasting through February 10. The Panhellenic council is still submitting possible rulings, but nothing is very conclusive. It is the general hope on the campus that the new rushing system will be successful.

SARAH ANDREWS

SOUTH CAROLINA ALPHA—UNIVERSITY OF SOUTH CAROLINA

Chartered, October 9, 1931

Pledge Day, September 25, 1939

INITIATED, December 18, 1939: Jean Brunson, Florence, S.C.; Harriet Donnelly, Columbia, S.C.; Ann Scott, Columbia, S.C.

Just before the Thanksgiving holidays, South Carolina A was most fortunate in having with it Mrs. Joseph B. Barnwell, Province President, who was entertained with a tea. Invited guests included the president and Panhellenic representatives of each women's fraternity, the mothers of pledges and actives, and the patronesses. Mrs. Barnwell was informally entertained by chapter members during her visit.

For the first time on this campus South Carolina A held a sale of handicraft from the Settlement School. This proved to be one of its most successful undertakings. Faculty and students of the university, parents, and patronesses visited the sale.

This year the II B Φ established a custom, which they hope will be carried out in the following years, of actives and new initiates attending church in a body on the Sunday morning preceding the initiation day.

The pledges of South Carolina A have started a practice of giving teas every Sunday afternoon. At first the teas were given for the actives only, but later they invited the pledges of each of the other six women's fraternities on successive Sundays. Finally the invitation is to be extended to the pledges of the ten fraternities.

Several of the members have recently received elective honors: Alice Ringham, president of Ω Δ Φ; Jean Brunson, reporter of Ω Δ Φ; Jane Cox, society editor of *The Gamecock*, the weekly publication of the University. Betty Wheelchell led the senior figure at the Damas Christmas dance. Clifton Strohecker and Peggy Bailey were initiated into A K K.

ELINOR BRAND

DELTA PROVINCE

MICHIGAN ALPHA—HILLSDALE COLLEGE

Chartered, 1887

Pledge Day, December 14, 1939

Michigan A celebrated the Christmas holidays with its annual party December 15. During intermission escorts were given toy gifts which later were distributed among children in Hillsdale. As usual there was a cooky-shine

for chapter members the night before vacation began at which pledges gave an hour's entertainment.

Mrs. Alford's visit was over much too soon. Her experiences as wife of a naval officer and the many stories she had to tell of life in foreign countries were most enjoyable.

Dorthea Burlaw, Mary Margaret Haberkorn, and Virginia Neely have parts in the Little Theater's production of "Stage Door." Pledges, Betty Pettersson and Kathleen Fehl, are on the stage crew.

Five members are in the a cappella choir's Christmas concert, and two of the five have parts in "Iolanthe" to be given by the music department in February.

House basketball began after vacation with enough girls participating to have three teams. After two weeks of practice the season officially opened. Athletics, as usual, are a major part of the year's activities.

During December several alumnae visited the chapter house. Eleanor Smalley, Betty Leekley, Julienne Fenske, Charlotte Biske, Jeanne Bassett, Mary Jane Keller, and Julie Hart paid visits to Hillsdale.

The home economics club gave a bridge tea early in the month at Ambler House, and President Mauck has held open houses for small groups of students Sunday afternoons. Kappa chapter of K K I presents a discussion tea, at which problems of the college are brought up and reviewed, for the entire campus each month.

Maxine Williams and Gretchen Schatz hold the offices of secretary and treasurer of the sophomore class, while Betty Haberkorn was elected treasurer of the senior class.

The new Joseph Mauck school was opened recently. Already students are practicing teaching there. Sally Thomas and Betty Bassett were among the first to work in this modern, beautiful school.

Mrs. Gardner spend the holidays in Grand Rapids with her daughter, Phyllis, who teaches in Hillsdale.

PLEGGED: Evelyn Rushmore, Scranton, Pa., and Marilyn Woodford, Chicago, Ill.

VIRGINIA NEELY

MICHIGAN BETA—UNIVERSITY OF MICHIGAN

Chartered, 1888

Pledge Day, October 8, 1939

With the close of the rushing season Michigan B gave a sigh of satisfaction. It had been a strenuous two weeks, but the pledge class was perfect and everyone was happy. Anabel Van Winkle was elected the rushing chairman for next year and Agnes Crow was elected as the assistant.

The football season was the next to hold the attention of the chapter. At every home game the house was filled with guests; many Pi Beta Phis from other chapters came for the week-ends. Following all the games the chapter entertained at "open house," serving coffee and doughnuts to the guests.

After the games were over everyone settled down more seriously to the business of getting an education. Diverting attention somewhat was the Panhellenic banquet, which was held at the League. Three girls from the chapter took active part; Anabel Van Winkle was chairman, Agnes Crow was in charge of the program, while Harriet Heath '37 was one of the guest speakers. Miss Lloyd, the dean of women, spoke and the evening was a great success.

On October 25, the pledge class entertained pledges from all the other women's fraternities at tea. On November 4, the chapter gave an informal tea dance. The new radio victrola was put to good use and everyone had a very good time. The following Saturday evening the active chapter gave a formal dance in honor of the pledges. The house was gayly decorated (for the occasion) with wine and blue balloons and streamers.

When Wyvern, the junior women's honorary society, announced its new members, Michigan B was pleasantly surprised to have two of its members selected, Anabel Van Winkle and Betty Ann Chauly. The sophomore class has also made a good showing in campus activities. Agnes Crow was appointed general chairman of the sophomore cabaret and Mary Martha Hobrock was appointed chairman of finance. The theme of the project was a winter carnival and proved to be the most successful of like class projects in several years. The proceeds were donated to charity.

On December 6 and 7, the chapter was honored with a visit from Adele Taylor Alford. Among the many things planned during her visit, the chapter invited all of the Pi Beta Phi transfers over for tea. It was a pleasure to have Mrs. Alford as a guest and the girls thank her for her good advice.

With the approach of the holiday season the house took on a very festive air. The Monday before vacation began a Christmas dinner was given and the Christmas tree was trimmed. On Thursday night, December 14, the annual Christmas party was held at which the girls exchanged ten-cent presents. The presents were afterward sent to the University Hospital for distribution.

The pledge class also had a part in the festivities for on December 15, at seven o'clock in the morning all the pledges came over for breakfast. This made a perfect prelude to a long wait for vacation.

PLEGGED: Margery Ashley, Nancy Ostergren, Detroit; Barbara Clark, Patricia Young, Grosse Pointe; Nancy Drew, Evanston, Ill.; Mary Louise Ewing, Lakewood, Ohio; Phyllis Fowler, Ottawa, Ill.; Ruth Gram, Janet McKinley, Donald Schaible, Ann Arbor; Marcia Karn, Jackson; Mary Later, Royal Oak; Marjorie Mahon, Mansfield, Ohio; Mary Louise Porter, Jackson; Jean Rendenell, Youngstown, Ohio; Nancy Stock, Hillsdale; Ruth Tittle, Gary, Ind.; Marion Wendell, Grand Rapids.

ELIZABETH M. ASSELIN

INDIANA ALPHA—FRANKLIN COLLEGE

Chartered, 1888

Pledge Day, September 16, 1939

The members of Indiana A have been the guests at many social functions this fall. The alumnae club gave a dinner for the actives and pledges with Professor Blake of the history department as the speaker. The Mothers' Club also entertained the chapter with a spread October 9. Mrs. Benjamin Blackard gave a wiener roast at her country home October 24. The pledges entertained the actives with a wiener roast and gave a tea for all freshman women in college.

A rare musical treat was presented at Franklin College October 25 when the Musical Art Quartet played stringed quartets from the music of Haydn, Debussy, and Beethoven. The musicians played on Stradivarius instruments.

The annual Indiana High School Press Association convention was held on the Franklin College campus October 26-28. Pi Beta Phi entertained some of the women delegates with a spread in the chapter rooms. Homecoming was celebrated the same week-end. In the morning there was a parade followed by the annual tug-of-war between the freshmen and sophomores. The football game and open house were in the afternoon. At 6:00 Mr. Burton, treasurer of Franklin College, was honored at a banquet. The dance took place in the evening.

Indiana A was happy to have Ruth Barrett Smith, Grand Vice-President, as a guest October 29-31. Mrs. Smith was entertained at a dinner given by the actives, a pledge luncheon, and a Halloween spread. Although Mrs. Smith's visit was short, it was very helpful and enlightening.

The play, "Our Town," was presented at the college November 20 and 21. Rose Jane Smiley, a pledge, had the leading feminine rôle. Ina Claire Chappell also had a part.

Pi Beta Phi gave its formal dinner dance December 2 at the Antlers Hotel in Indianapolis. Jane and Georgia Jane Dolen were in charge of arrangements. Several alumnae and representatives from the other women's organizations were present. Dancing between courses was a feature of the event.

The Women's Residence Hall held its Christmas celebration December 13. A dinner was given followed by a program. Refreshments were distributed by Santa Claus. The next night each of the women's organizations gave parties in their respective rooms. The pledges furnished the entertainment for the Pi Beta Phi party. This year half of a decided amount of money was used to buy furniture for the rooms and the other part for the exchange of gifts. The men's fraternities gave pre-holiday dinners and dances.

Rosemary Chappell's biography will appear in the 1940 publication of *Who's Who Among Students in American Colleges and Universities*. Frances Hyde was president of W.A.A. for the first semester. Margaret Templeton and Joan Wagner received sweaters for earning the required number of points. A volley ball tournament was held after Christmas vacation. This year the pledges of each fraternity are earning money by selling candy, popcorn, and ice cream at the basketball games.

JOAN WAGNER

INDIANA BETA—INDIANA UNIVERSITY

Chartered, 1893

Pledge Day, September 17, 1939

INITIATED, October 14, 1939: Elizabeth Rice, Monticello; Sara Jean Hays, Mount Carmel, Ill.

Santa Claus came around again this year and Indiana B helped him entertain two needy children and load their tree with clothes as well as toys. The members, too, were not omitted for the annual Christmas party was a success. Gifts from individual alumnae and mothers added to the enjoyment.

Christmas brought the usual activities plus exciting plans for vacation. Three members enjoyed a trip to

Florida: Frances Watkins, Roberta Haskell, and Betty Burris. Their sun tans give proof of a delightful visit.

One of the highlights of the semester was the visit of Ruth Barrett Smith. Although it was a short stay, everyone sincerely enjoyed it.

Heading a list of achievements is Elizabeth Thomson who made B Γ Σ, the business school honorary. New activities include Janet Hamersly as co-chairman for the A.W.S. parties. Anne Hopman is continuing her leadership now as chairman of the Panhellenic rush committee.

The chapter president, Phyllis Landis, displayed her talents in one of the leading rôles of the University Theater's production of "Tonight at 8:30." Peggy Smith was director of the cabaret dance again this year. Mary Osborne was mistress of ceremonies and Barbara Smith, Pearl Cartwright, and Barbara Johnson participated.

The schedule of university activities has been full this year. William Lyon Phelps pleased the whole campus with his lovable personality, and the Trapp Family Choir entertained with the folk songs of old Austria.

The open forum has had a varied program. Representatives from six different countries here on the campus discussed important national problems. Dr. Swen Liljeblad from Upsala, Sweden, gave some valuable information concerning the Scandinavian countries. Dr. Charles Meyer, in exile from Germany, was another of the many interesting speakers.

Indiana B upheld her record by receiving first place in scholarship again this fall. Other fraternities and alumnae clubs have been investigating the chapter's system, and also admiring the newly furnished study hall. The Swedish modern furniture is lovely to look at as well as comfortable for studying. Indirect lights add the final touch to the quiet study room in the basement.

Completing a list of willing workers are Jean Dickson, Margaret Welsh, and Mary Elsnor who are on the *Arbutus* staff.

GRACE G. ASHEY

INDIANA GAMMA—BUTLER UNIVERSITY

Chartered, August 27, 1897

Pledge Day, September 13, 1939

INITIATED, October 5, 1939: Wilma Ambuhl, Dorothy Fisher, Doris Griffith, Dorothy Jansen, Louise O'Hara, Phyllis Pennington, Harriet Shelhorn, Joan Silberman, Margie Sims, Dorothy Street, Margaret Terry, Indianapolis; Barbara Belknap, Webster Groves, Mo.

On October 5 Indiana Γ held initiation which was followed by a cooky-shine. At this banquet Doris Griffith received the diamond recognition pin which is given annually to the best pledge.

Open house, which was originally planned for October 8, was postponed to November 5 because of the death of Margie Sims. Later in November the barn dance was given at Carr's Hall. The chapter entertained on November 14 with a tea for Mrs. Warren T. Smith, Grand Vice-President, who was their national visitor. A luncheon with the pledges, house girls, and a spread with the chapter were also given for her. Homecoming this year was celebrated with a parade, house decorations, a sing, and luncheons at all the houses on the campus. Indiana Γ won the house decorations cup.

Just before Christmas vacation the seniors gave their annual Christmas party, which was followed by caroling. The Mothers' Club gave a luncheon for the entire active chapter. On December 20 the Christmas dance was given. All the festivities were made gayer by the knowledge that Indiana Γ was the winner of the Collegian Christmas Cheer Drive. Ethel Bailey was the chairman.

When the students returned to Butler after Christmas vacation they found a student lounge and a post office awaiting them. The student lounge is the culmination of years of planning.

Indiana Γ has also had its share of honors. Betty Murbarger was elected vice-president of the senior class, and Harriet Shelhorn is the vice-president of the sophomore class. Margaret Parrish is a member of the new student lounge committee, and Margaret McCracken had a part in the Thespis production of Channing Pollock's play, "The Fool."

MARY JOHNSON

EPSILON PROVINCE

MISSOURI ALPHA—MISSOURI UNIVERSITY

Chartered, 1899

Pledge Day, September 28, 1939

Missouri University has had an unusually successful football season this year. Because of this there has been

INDIANA DELTA—PURDUE UNIVERSITY

Chartered, 1921

Pledge Days, October 6 and November 7, 1939

INITIATED, April 14, 1939: Mollie Harding, Morris, Ill.; Ruth Powell, Valparaiso; Reva Richmond, LaGrange, Ill.; Dorothy Smiley, Kansas City, Mo.; Mary Jane West, Cincinnati, Ohio; Eileen Westover, Indianapolis.

INITIATED, October 1, 1939: Marjorie Baumgart, Mt. Carmel, Ill.; Ruth Blake, Gary; Jane Caldwell, Chicago, Ill.; Jean Carrel, Franklin, Pa.; Janet Craig, Indianapolis; Mary Crane, Rushville; Josephine Dennis, Knightstown; Betty Erick, Ft. Wayne; Harriett Forgy, Logansport; Elizabeth Funsett, Noblesville; Marjorie Hutchison, Oak Park, Ill.; Marjorie Kuntz, Lafayette; Doris Martin, Medford, Wis.; Amy Rodefeld, Richmond.

Religious Emphasis Week was a new and inspiring addition to the fall calendar at Purdue this year. The University brought to the campus a group of trained and experienced leaders, the most outstanding of whom were Muriel Lester of London and Arthur Compton of Chicago University. These leaders lead discussions and devotional meetings each afternoon and evening and were available to students and faculty for personal conferences.

Dolphin and Triton Clubs, swimming honoraries for men and women, jointly presented their Third Annual Aquacade on December 14 and 15. Outstanding guest performers included Adolph Kiefer, world champion back stroke swimmer, and Larry Griswold, world famous comedian. Mary Mather had the honor of being chosen queen of the Aquacade. Betty Spears, president of Triton, and Gaby Roe participated in formation swimming.

Indiana Δ was honored by a visit of Grand Vice-President Ruth Barrett Smith in November. Mrs. Smith was also entertained by the alumnae and mothers' clubs.

Dads' Day week-end was a big success on the campus again this year. A large number of II B Φ dads were entertained by actives and pledges at open house and dinner following the football game. This was the first opportunity for many of them to see the new house.

The Christmas holidays were celebrated with gay festivities. A group of poor children were entertained at a party in the Recreation Room and given much needed clothing. The affair ended with a chicken dinner. The formal Christmas dinner and II B Φ party are affairs which are looked forward to each year. The party was given by the pledges and included a Christmas exchange around the tree, followed by breakfast. Seven members of the chapter sang in the University Choir presentation of "The Story of Christmas." The Mothers' Club was very generous to the chapter this Christmas by finishing the walls and ceiling of the new recreation room.

At the Homecoming Cooky-shine Jean Carrel received the jeweled recognition pin given every year to the girl who was most outstanding in activities during her freshman year. At the same time Jane Caldwell was honored for making the greatest improvement in scholarship during the last year. By achieving a total of more points than any other organization represented Mary Jane Bachelder and Peggy Howard were able to win the Lodde Speech Contest for II B Φ. Wilma Bear was chosen one of the four campus beauty queens. O N initiated two Indiana Δ girls: Betty Spears and Joanne Edson. Betty Spears is also a member of K Δ II and Janet Greger a member of the dramatics honorary Θ A Φ. Purdue Playshop opened its season with an outstanding production of the comedy "Brother Rat." Betty Erick played an important rôle.

PLEDGED: Gail Dudley Gallaher, Wilma Bear, Chicago; Mary Jane Bachelder, Kathryn Bertsch, Jane Robinson, Sylvia Pittman, Dorothy Weber, Indianapolis; Marjorie Jean Brown, Springfield, Ill.; Marjorie Ann Bollman, West Lafayette; Marjory Chanel, Battle Creek, Mich.; Suzanne Condit, Gary; Calista Creel, Angola; Janeth Dixon, Benton Harbor, Mich.; Jean Frankenberg, Sharon, Pa.; Peggy Howard, Barbara Lupton, Mary Jane Humphreys, West Lafayette; Pat Lohman, Gary, Ind.; Zoe Ann Mander, South Bend; Jane Pavey, Bronxville, N.Y.; Rachel Stewart, Greensburg; Jane Stickrod, Lafayette; Nan Zachary, Attica.

DOROTHY HOLDEN

more school spirit on the campus than there has been for several years. Missouri succeeded in winning the Big Six championship, and the season was climaxed by a trip to the Orange Bowl. Jane Force was elected queen of the homecoming dance.

The most impressive event of the Centennial Week which ended the year of centennial celebration was the

Centennial Convocation. The presidents of twenty-eight leading universities throughout the United States were present. Another event of the Centennial Week was a concert presented by Kirsten Flagstad. Also that week there was a centennial dance featuring Tommy Dorsey which was extremely well attended.

One of the bright spots of the fall was Missouri A's visit by Mrs. Simons, the Epsilon Province President. Her visit was most inspiring, and the whole chapter was impressed by her charm and sincerity.

While she was here, Mrs. Simons attended the Annual Skit Swing. This is a dance sponsored by the W.S.G.A. to which the girls ask their own dates and pay their way. The ones who do not take dates can go stag. The different fraternities and men's organizations on the campus each put up a candidate for Knight Owl. The girls voted for their candidate when they bought their tickets, and the winner was crowned at the dance.

Katharine Johnson and Virginia Nystrom were initiated into $\Pi A \Theta$, the honorary education fraternity, and Frances Shirky was initiated into $\Delta \Phi \Delta$, the honorary art fraternity. Juliet Mayfield was elected vice-president of $\Gamma A X$. Mabel Kinyon is on the Y.W.C.A. cabinet; Sally Ann Robinson is a *Savitar* photographer; and Helen Clark, Jane Hughes, and Betty Ellfeldt are eligible for W.A.A. initiation.

The two new dormitories, one for boys and one for girls, are now nearing completion. The Student Union is now open and in full swing. It is extremely successful.

ELLEN STINE

MISSOURI BETA—WASHINGTON UNIVERSITY

Chartered, 1907

Pledge Day, September 29, 1939

Students are not lingering on the Quadrangle at this time as is their custom; for, this year there has been much more snow than is usual in St. Louis and the weather has been considerably colder. However, the campus has looked very picturesque in its various blankets of snow and with students hurrying to and from buildings between classes.

Missouri B has been well represented in campus activities this year. A number of members and pledges were chosen for their respective class hockey teams. Several members were initiated into W.A.A. The chapter is also represented in the Quad Show, the annual dramatic production of the University. Jane Allen has been lately appointed assistant circulation manager of *Eloii*, the monthly school publication.

Pledge Ann Purnell was listed by the dean on the freshman honor roll. A number of actives are on the dean's honor list which gives them the privilege of unlimited cuts.

Queen Peggy Lou Baker, Missouri B pledge supervisor, reigned over the homecoming festivities which included an all school dance and a football game with Washington and Lee University. Peggy Stoeker was elected honorary adjutant captain of the R.O.T.C. Pledge Jane Andrews was elected maid to the popularity queen.

The chapter entertained their fathers at the annual daddy-daughter cooky-shine. The pledges gave a skit and the entire chapter sang $\Pi B \Phi$ songs.

On January 11 Missouri B held a cooky-shine to which were invited the daughters and younger sisters of $\Pi B \Phi$ who will enter Washington University next fall. This was the first of a series of cooky-shines to which the chapter expects to invite rushees and thus entertain the girls informally and so become easily acquainted with them.

Missouri B enjoyed the visit of Mrs. Finger of the Grand Council very much and was greatly inspired by her.

The chapter is now enthusiastically practicing for the annual Inter-Sorority Sing which is to be held early in spring.

RUTH THYM

MISSOURI GAMMA—DRURY COLLEGE

Chartered, 1914

Pledge Day, September 28, 1939

INITIATED, November 16, 1939: Amie Jean Thompson, Springfield.

Missouri Γ started the activities of the year with a reception for all alumnae and members of the Drury College faculty. Amie Jean Thompson and Martha Gil-

bert were in charge of arrangements and planned the autumn motif used in table decorations.

Mrs. Arnold P. Simon, Epsilon Province President, came early in the fall to inspect the chapter. Mrs. Simon is a charming person and each active and pledge enjoyed her brief visit immensely. Mary Belle Shultz and Jo Ann Prater were in charge of the formal banquet given in her honor, with alumnae, actives, and pledges attending. Upon her departure, a scrap book was presented Mrs. Simon which had been filled with place cards, clippings, and newspaper pictures of her visit.

An informal house dance was given for the pledges in October with the Halloween motif predominating. The pledges planned a scavenger hunt for the actives and their dates, but due to bad weather an informal dance was given at the Country Club.

The chapter was more than proud of the "B" mid-semester average of all pledges. Members have greatly stressed the importance of scholarship this year and each active answers roll call in meeting with her grades for the previous week as well as two extracurricular activities.

A new plan of meeting has been put into effect recently and all are enthusiastic over the results. The pledges prepare supper for actives and pledges during active meeting every Monday afternoon, after which all remain for an informal evening and group singing. Weekly Wednesday luncheons for actives and pledges are held at the rooms with different members of the faculty invited to attend each week.

The chapter has newly decorated rooms this year of which it is justly proud. Venetian blinds have been installed and new linoleum has been laid in the kitchenette. Several new pieces of furniture have also recently been added to the rooms.

This year, for the first time in its history, the chapter presented its president, Elizabeth Ann Sheppard, the lovely jewelled pin of M B, as a guard for her $\Pi B \Phi$ pin. M B was the local women's fraternity on the campus which later became the present $\Pi B \Phi$ chapter. From this time forward, this pin will become the property of each active president during her tenure of office.

Annabelle Heard and Martha Gilbert are members of the Drury trio which sings each week over the college radio program. They also are soloists with the college orchestra.

December 7 and 8 the Drury Lane Troupers presented "Seven Sisters," and the chapter could claim six of the eight feminine rôles. Jean Whisenand, Jo Ann Prater, Mary Belle Schultz, and Bobbie Sue Thornburgh were chosen for the minor rôles with Alice Louise Hamlin and Catherine Campbell in the leading rôles.

The annual Christmas formal was a grand success and was given at the Kentwood Hotel roof garden. Annabelle Heard, Helen Barry, Doreen Robertson, Amie Jean Thompson, and Mary Jean Eckert were in charge of the dance. $\Pi B \Phi$ escorts were presented sky blue carnation boutonnières.

Many outstanding honors have come to the chapter this fall. Janice Cargile is Panhellenic president, Alice Louise Hamlin, Drury Lane Troupers president, and Catherine Campbell, president of the Women's Administrative Council. Mary Jean Eckert was elected chairman of the college social committee to fill the vacancy caused by Alice Louise Hamlin, who became Mrs. Arch Lowe December 26, 1939. Three actives are members of Skiff, honorary senior women's fraternity; namely, Ruth Nadal, Anna Anthony, and Catherine Campbell.

CATHERINE CAMPBELL

KENTUCKY ALPHA—UNIVERSITY OF LOUISVILLE

Chartered, 1925

Kentucky A has enjoyed a privilege this semester that never before has been extended to her. It was that of having as its Province President, Mrs. Arnold Simons, a very active and helpful member of the alumnae club. Mrs. Simons, has carried over to her alumnae work the deep interest which she had in the chapter as an active member. The chapter looked forward to hearing Mrs. Simons, on her return from the province trip, relate the activities of $\Pi B \Phi$ at other schools.

Kentucky A was also fortunate this year in having as its faculty advisers, Dr. and Mrs. Joseph A. Ayres. Mrs. Ayres (Mary Stewart) had been a $\Pi B \Phi$ at University of West Virginia. Her love for $\Pi B \Phi$ and her ever-present interest and help in the chapter have indeed been an inspiration to Kentucky A girls.

The University of Louisville cheerleaders included the following $\Pi B \Phi$ girls: Eugenia Stuart, head cheerleader, Peggy Hoblitzell, and Marjorie Dietrich.

During homecoming festivities on the week-end of November 18, Kentucky A won second prize for house

decorations, the first prize having been awarded to an engineering fraternity.

In the two plays presented by the University Players, three Pi Beta Phis had parts. Mary Truehart Williamson took the part of Mrs. Lincoln in "The Road to Glory," Martha Williams played the lead in "Dame Nature," with Ellen Hammond also in the cast.

In recent class elections five members of Kentucky A were elected to the following offices: junior class, Helen Jennings, secretary; sophomore class, Peggy Hohlitzell, vice-president, Marjorie Dietrich, Secretary; freshman class, Mary Jane Davis, vice-president, Virginia Powell, treasurer.

The completion of Kentucky A's new house has prompted several social affairs. The Mothers' Club initiated the use of the house by giving a silver tea on November 24.

Even though friends of the chapter had visited the house before on several occasions, an official housewarming was held on December 3. The house was decorated with flowers which had been the gifts of other fraternities and sororities. Blue flowered draperies for the cream-colored living room were the gift of the Mothers' Club. The alumnae club had given the chapter blue and white striped draperies for the chapter room.

On December 9 the alumnae club received its members and friends at the Settlement School tea. Articles from the Arrow Craftshop were on display.

Before the annual Christmas party, which always takes place on the eve of the holidays, Florence Isert, president, entertained the chapter at a tea. Afterwards, elaborately wrapped ten-cent store gifts were exchanged by chapter members. Instead of the usual individual gifts, Kentucky A bought a combination radio and victrola for the house.

Climaxing the other II B Φ social functions was the Christmas formal given on December 27. It was a "red and white ball" with the entire color scheme carried out in these colors. Even Dame Nature joined in and provided Louisville with a "white" Christmas. An intermission party was given at the chapter house. Hot coffee, delicious little sandwiches, an open fire, and the woody fragrance of the pine tree all contributed to the success of the evening.

The pledging of Helen Keith Ransdell on December 14 was followed by a cooky-shine.

Senior Farewell was held February 5 for Kentucky A's graduating seniors, Florence Isert and Virginia Stockhoff. Both girls have been very active in campus and chapter activities.

Kentucky A was honored by the visit of Mrs. Ray H. Finger early in February. Her short stay proved to be beneficial and inspirational.

HELEN JENNINGS

TENNESSEE ALPHA—UNIVERSITY OF CHATTANOOGA

Chartered, 1923

Pledge Day, October 6, 1939

This fall Tennessee A had one of its most memorable

experiences when many of its actives and pledges had an occasion to visit Alabama A when the University of Chattanooga made an excursion to Birmingham for a football game. The girls of Alabama A met the visiting Tennessee A girls at the train, entertained them at lunch, and gave each visiting girl a big, beautiful chrysanthemum to wear to the game. Meeting other Pi Beta Phis and knowing them even for a short time was a wonderful experience which neither the actives nor the pledges will forget easily.

This year Tennessee A has adopted a new plan of having lunch at the chapter house once a week. All the actives and pledges are together at these informal lunches; and these gatherings, bringing the active and pledge groups into closer contact, afford grand opportunities for singing II B Φ songs and for learning new ones.

During the first part of December Tennessee A was very happy to have its first visit from the new Epsilon Province President, Mrs. Arnold Simons. During her visit the active members had a special cooky-shine at which Mrs. Simons was a special guest of honor. The pledges also entertained in honor of Mrs. Simons at a dinner.

Both the actives and pledges of Tennessee A have been outstanding in the dramatic productions of the University of Chattanooga this year. This fall the University Players presented "It Can't Happen Here" in which Amanda Thrasher had the leading part, and for which Bettye Thompson was prompter. In the cast of "Stage Door," now in production, there are five members of Tennessee A, Amanda Thrasher has the leading rôle, and the other Pi Beta Phis in the cast are: Mary Louise Clift, Doris Townsend, Peggy Dean Butts, actives; and Bettye Thompson, a pledge.

Only a few weeks ago the annual kickball tournament came to a close with Tennessee A of II B Φ the winner of second place, secondly only to the non-fraternity girls' team. By virtue of winning second place, many girls, both actives and pledges, received enough points to make them members of the Women's Athletic Association.

When they came back to school after the Christmas holidays, the students of the University of Chattanooga found a new library open and waiting for them. It has long been a dream of the University of Chattanooga faculty and students to have the college library in a building separate from the other part of the school, and the reality has surpassed all expectations in being one of the most beautiful buildings in Chattanooga.

On Friday night, January 5, the pledges entertained the actives at an unusually good formal dance. The school gym was cleverly decorated as the Land of Oz and all during the dance the orchestra played songs from the motion picture, "The Wizard of Oz."

PLEGGED: Carol Bonney, Polly Ann Caldwell, Evelyn DeArmond, Jane Forbes, Mary Haynes, Sue Johnson, Sara Cathryn Jones, Margaret Kelley, Bobbie McConnell, Genevieve Neligan, Phyllis Patton, Elinor Rodgers, Rose Shepherd, Carolyn Sumner, Bettye Thompson, Jessie Blanche Walker, and Betty Sterchi, Chattanooga; Carol Jones, Hixon, Tenn.

LOUISE THOMPSON

ZETA PROVINCE

ALABAMA ALPHA—BIRMINGHAM-SOUTHERN COLLEGE

Pledge Day, February 2, 1940

Alabama A has again attained first place in scholarship on the campus.

In the parade preceding the annual Howard Birmingham-Southern football game, II B Φ held a prominent place by having a float, a stunt, and two convertibles full of Pi Beta Phis. Other Pi Beta Phis in the parade were: Virginia Van der Veer on the school float and Leila Wright riding with the president of the student body.

Fae Huttonlocher, associate editor for *Better Homes and Gardens* magazine, who was Convention initiate at the Yellowstone Convention, spoke in Birmingham, sponsored by the Alabama Federation of Garden Clubs and was entertained by Alabama A during her short visit.

Rebecca Gray had the lead in the current Little Theater production of "Our Town." Her performance drew high praise from Birmingham critics.

The a cappella choir, of which Leila Wright, Rebecca Gray, and Frances Hayes are members, gave a creditable performance of Handel's "Messiah" at Christmas.

Mary Margaret Price was elected to *Who's Who in American Schools and Colleges*.

Mary Frances May, Eullette Francis, and Frances Hayes were in the Beta Kappa leadout; Jane Henderson, Leila Wright, and Virginia Hudson were in the Interfraternity Council leadout.

Alabama A bought a radio-phonograph for its room as a Christmas present.

Alabama A had a Christmas cooky-shine and the alumnae honored the actives with an elaborate cooky-shine on Wednesday, January 10. Pledges honored the actives at a clever sweater party the week-end before Christmas. Rushing was culminated in a supper party at the home of Zoe Saunders and Mary Reed.

Frances Hayes is president of II Δ Ψ and Eullette Francis is secretary.

MARIAM FREEMAN

FLORIDA ALPHA—STETSON UNIVERSITY

Chartered, 1913

Pledge Day, October 3, 1939

INITIATED, October 11, 1939: Louise Miller, Daytona Beach; Dorothy Roberts, New Smyrna Beach.

The actives entertained at a supper for the new pledges following bidding. The chapter gave an informal tea in

the chapter room for Miss Barbara Rowe, who is a new Assistant Dean of Women.

Pledges and actives meet every Wednesday afternoon at 5:30 for supper together in the Commons, and then go to the chapter room where they sing until 7 P.M. At this time the active members have their weekly meeting.

Mrs. George Thorpe, Province President, visited the chapter November 7-9. The active members entertained with a supper at the Southern Tea Room on November 7. On November 8, a formal tea was given in her honor in Chaudoin Hall, followed by a supper with actives and pledges in the Commons and a group meeting.

Florida A was glad to welcome many old members at the Homecoming Luncheon held November 11 at the Lexington Hotel. Ray Jordan, president, made a welcome address and a short program was presented by the pledges. The chapter entered a float in the homecoming parade. Five pledges rode on the float.

Actives and pledges enjoyed a Christmas party given in the chapter room before the holidays began. The pledges presented a very interesting program and then refreshments were served.

Joan Stier, Helen Bass, Gwendolyn Powell, and Polly Pasteur have been elected to serve on the annual staff for the *Haster*.

Florida A is happy to hear of the progress of Georgia A. May it continue in its success.

PLEDGED, October 3, 1939: Caroline Aycok, Atlanta, Ga.; Willeta Branch, Ft. Lauderdale; Constance Bennett, Lake Wales; Virginia Clark, Betty Smith, Stuart; Joyce St. Onge, Hobe Sound; Phyllis Freeburg, Memphis, Tenn.; Norma Gardner, Tavares; Barbara White, Mt. Vernon, Ohio; Cecelia Truluck, Sanford; Vera Robinson, Apopka; Constance Moore, Frances Innman, DeLand; Evelyn Clarson, Jacksonville; Teeter Richart, North Middletown, Ky.

POLLY PASTEUR

FLORIDA BETA—FLORIDA STATE COLLEGE FOR WOMEN

Chartered, 1921

Pledge Day, December 4, 1939

INITIATED, October 27, 1939: Rose Williamson, Miami; Noreen McKee, Daytona Beach; Virginia Lounot, St. Petersburg; Dier Puckett, Tallahassee, Fla.

During the past few months the members of Florida B have been participating in various college activities: Marjorie Hornbeak was initiated into $\Gamma \Sigma E$, the chemistry honorary; and Mary Alice Lester, into $K \Delta \Pi$, the education honorary. Janet Jewett was chosen for *Who's Who in American Colleges and Universities*. Those girls active in Model Senate were Patricia Brandt, Joan Miller, Barbara Tyler, and Mary Caldwell.

Patricia Hansen, a pledge, was elected Queen of Pealty, of which Dorothy Mitchell was chairman. The class honoraries initiated the following girls: Jane Jewett, Joan Miller, Martha Robbins, and Patricia Brandt. The dance societies, Cotillion and Village Vamps, tapped Ruth Pearce, Ann Angel, Jeanne Chazal, Peggy Caldwell, Beth Mitchell, and Mary Smith. Further honors went to Mary Alice Lester as president of the International Relations Club, Mabel Bennett as associate editor of the *Flambeau*, Joan Miller as associate editor of the *Plastacowo*, and Martha Robbins as chairman of Campus Intramurals. Dier Puckett was selected as one of the ten girls from this campus to participate in the aviation course offered by the government.

The greatest pride of Florida B, though, rests on the fact that it holds first place on the campus in scholarship. Anne Pierce, Scholarship Chairman, received the Scholarship Ring for making the highest scholastic rating for the entire preceding year.

Florida B has been enjoying a round of social activities including both the Thanksgiving and Christmas seasons. Thanksgiving Day is the special occasion set aside for receiving the parents on this campus. The chapter was very fortunate in having many parents as visitors and entertained with a coffee at the house following Thanksgiving dinner in the College Dining Hall. The week preceding the Christmas holidays was a festive one for Florida B, including a party given by one of our patronesses; the Christmas party, at which the pledges presented their goat songs; and the party given by the College for the seniors.

RE-PLEDGED: Rose Williamson, Miami; Noreen McKee, Daytona Beach; and Virginia Lounot, St. Petersburg.

PLEDGED: Paula Jones, White Springs, Fla.

JANET JEWETT

FLORIDA GAMMA—ROLLINS COLLEGE

Chartered, July 3, 1929

INITIATED, November 4, 1939: Elizabeth Kennedy, 452 Deering Ave., Portland, Me.; Kathryn McDonough, 18157 Clifton Rd., Lakewood, Ohio.

INITIATED, December 13, 1939: Patricia Laursen '42, R.D. No. 7, Akron, Ohio.

With the second term well on its way, the campus at Rollins College is bustling with the usual winter activities. Florida Γ has entertained friends and pledges with several teas and informal parties. During the last term the Fraternity has been well represented in campus activities. Elizabeth Kennedy was elected to the office of president of the French Club; Barbara Babb is the president of the Rollins chapter of $\Phi \beta \beta$, national music and drama fraternity; Jane Ann Scholley was elected secretary of the Freshman Class; and Patsy Clark has a major rôle in the forthcoming student play.

The Fifth Annual Bach Festival will be held February 28 and 29 in the Knowles Memorial Chapel on the Rollins Campus. Entirely a non-profit movement, the Winter Park Bach Festival is a most significant effort to familiarize the South with the greatest devotional music ever written and to establish a musical event here comparable to the famous Bach Festival at Bethlehem, Pa. A group of nationally famous soloists have been engaged for this year's festival. Heading the list is Arthur Craft, tenor, dean of Bach singers.

Plans for the celebration of Founders' Week, when Rollins College pauses for a few days to pay homage to the Congregationalists who established the college 55 years ago, are nearing completion.

Founders' Week will begin during the week of February 19 and it will attain the climax with the "publication" of the Animated Magazine on Sunday, February 25, and on the following Monday when honorary degrees will be conferred upon an eminent group of individuals. The No. 1 issue of the Thirteenth Volume of the Rollins Animated Magazine will be "published" out-of-doors.

Members of Florida Γ sponsored a movie, "Intermezzo," for the benefit of the Settlement School early in November.

PLEDGED: Jane Ann Scholley, Newtonville, Mass.

BARBARA NORTHEN

GEORGIA ALPHA—UNIVERSITY OF GEORGIA

Chartered, 1938

Pledge Day, October 4, 1939

Numerous social activities added variety to campus life for Georgia A members during the fall quarter. The new college year was begun with a tea dance introducing the fifteen new $\Pi \beta \Phi$ pledges. This affair was held in Memorial Hall, one of the loveliest buildings on the campus. The chapter felt lucky that Mrs. Floyd Thorman (Dorothy Coleman), former faculty member now residing in Illinois, was able to be present for the affair.

Two $\Pi \beta \Phi$ pledges, Harriet Clemens and Frances Hopkins, won the steeplechase event in the annual $\Sigma \chi$ derby, in which all sorority pledges participate. Another entertainment for all sorority pledges was the $\Pi \beta \Phi$ pledge tea.

On November 19 the chapter entertained at a reception in honor of Betty Thorpe, Zeta Province President, and Mrs. J. E. Johnson, Georgia A house mother.

Pi Beta Phi on the campus have made it a custom to give a party for all members of the fraternity concerned whenever one of the Pi Beta Phi is "pinned." Members of $\Pi \kappa \alpha$ and $\Lambda \chi \alpha$ were entertained in this way during the fall quarter. At these functions the fraternity and sorority exchange boxes of cigars and candy.

Pi Beta Phi have been outstanding in campus activities. Carolyn Chapman and Louise Hoffmaster were chosen for the women's varsity debating team. Marie McDannell and Jean Parkinson participated in Honors' Day as honor students. Jean Parkinson was initiated into $\Psi \chi$, national psychology honorary and pledged to $\Theta \Sigma \Phi$, national journalism honorary. At the same time, Eleanor Bushnell was initiated into $\Theta \Sigma \Phi$. Mildred Campbell and Louise Hoffmaster are members of the Women's Glee Club. Harriet Clemens was chosen for membership in Dolphin Club, an organization for outstanding swimmers. Carolyn Chapman is a member of the Voluntary Religious Association. Eleanor Bushnell participated for $\Pi \beta \Phi$ in the annual Stunt Night, doing dance imitations of Zorina, Rochester, and Eleanor Powell. A picture of her appeared in *Collegiate Digest* as a member of the Modern Dance Club.

The chapter is preparing a framed collection of pic-

tures of each of the charter members of Georgia A to occupy a place of honor on the walls of the new II B Φ house.

Louise Hoffmaster and Eleanor Bushnell worked on the production staff of the University Theater play, "Whistling in the Dark," presented during the fall quarter. Work

on the production was carried out entirely by students, as the faculty director has taken a year's leave of absence. The chapter is looking forward to the initiation of eleven pledges.

ELEANOR BUSHNELL

ETA PROVINCE

WISCONSIN ALPHA—UNIVERSITY OF WISCONSIN

Chartered, 1894

INITIATED, October 14, 1939: Ruth Morrison, Janesville; Doris Roethke, Milwaukee.

AFFILIATED, October 2, 1939: Lois Jean Dougherty, Elm Grove.

The first social activity of the new pledges was the annual pledge tea on October 19 at which the pledges of other houses on campus were entertained.

The pledges again showed their initiative by making the annual II B Φ Settlement School sale on October 25 a success.

The Panhellenic formal for all sorority girls and their dates, held on November 4 at the Memorial Union, was attended by most of the members of Wisconsin A. The following evening a buffet supper at the chapter house for all the girls in the house and their dates was enjoyed.

Tuesday, November 7, was the day the province vice-president, Hazel Murdock Murkland, chose to visit Wisconsin A chapter.

Members of II B Φ were invited to be hostesses at the regular weekly coffee hour for all students held in the Memorial Union on November 10.

On November 16, the girls of Δ Γ sorority were the dinner-guests of II B Φ at the chapter house.

Homecoming weekend, November 17 to 19, was a busy one for the whole student body, with the usual bonfire and dance, besides the judging of decorations displayed by nearly all of the dormitories, fraternity and sorority houses. The efforts of II B Φ were rewarded, as Wisconsin A's decorations placed second in the sorority group. Success is due to Marjorie Atwell, chairman of the decorations committee.

The annual formal Christmas party of II B Φ was held on December 8 at the Madison Club.

The last activity of the chapter before the holidays was on the Monday before vacation when the actives and pledges had their Christmas party after dinner. President Dorothy Jambor as Santa Claus distributed the presents which were heaped under the big tree in the living room. The chapter presented Mrs. McCaskill with a silver thermos jug.

Barbara Morey of Decatur, Ill., has been selected by Frederic March and Don Ameche, Wisconsin alumni, as one of the six "Badger Beauties" to be in the court of honor for the queen of the Junior Prom, February 2. Barbara and the other Badger Beauties were presented to the student body at Pre-Prom on January 6.

The new president of Eta Province, Miriam E. Williams, visited Wisconsin A on January 15.

MARGARET A. ROGERS

WISCONSIN BETA—BELOIT COLLEGE

Chartered, 1919

Pledge Day, October 12, 1939

INITIATED, October 19, 1939: Janet Williams, Lynn Heitkamp, Chicago, Ill.; Barbara Blaine, Rockford, Ill.; Jean Kidney, Peewaukee; Barbara Messmer, Milwaukee; Jean Gay, Streator, Ill.

The rush period on Beloit campus began October 1 this year and continued until the following Sunday. Informal rushing, which consisted mainly of teas given every afternoon, culminated in a supper sing and a formal banquet. This is a reversion to the old system of rushing, since deferred rushing proved not quite so successful.

Homecoming took place on October 8 and instead of the traditional parade of the freshmen and a float of each Greek letter group, the extra half day was given up in order to have two Thanksgivings. However, each group decorated its house appropriately to the occasion and some very clever decorations were produced.

On November 4 II B Φ gave its first party in honor of the pledges. The following week-end was Dads' Day, which is another one of Beloit's traditions. As entertainment for the fathers, a cross country meet was held

after which coffee and doughnuts were served in the Art Hall. Sunday morning all the women's fraternities gave a breakfast in honor of the fathers.

The two weeks before Christmas was a busy time on Beloit campus. W.S.G.A. gave a party on December 16 for underprivileged children. Refreshments were served at this party and each child went away with a gift. That night an all-College Christmas formal was given at the Art Hall.

On Wednesday night, December 13, all the members had a Christmas Supper-Sing at the II B Φ house. At this time all the alumnae are invited to participate in the singing of Christmas carols and II B Φ songs. Each member, too, brought some small gift as a contribution to the house. All in all it was a very lovely affair and one at which all the members felt particularly close to one another and the Christmas spirit really appeared.

One of the last functions before vacation was a tea held for the purpose of donating gifts for the Settlement School. These gifts were put in a large box and sent in time to reach the Settlement School children for Christmas.

PLEGDED: Evelyn Jarvis, Arlington Heights, Ill.; Marian Regez, Monroe; Jane Holsen, Manitowoc; Elizabeth Beckwith, Alberta Jorres, Catherine Petrie, Evanston, Ill.; Betty Jane Greene, Evelyn Guenther, Dorothy Ann Jacobson, Carol Delfosse, Evelyn Young, Mary Ann Donley, Chicago, Ill.; Rosemary Treleven, Oak Park, Ill.; Audrey Hull, Neenah; Mary Collingbourne, Elgin, Ill.; Ann Renz, Streator, Ill.

DIANE BOWERS

ILLINOIS ALPHA—MONMOUTH COLLEGE

Chartered, 1928

Pledge Day, October 14, 1939

Illinois A was honored by the visit of the Grand Council who were in Monmouth looking over the Holt House. It has been decided that the house is to be restored for the Fraternity and some work on it has begun already. An informal tea was given in their honor.

The chapter won first place with the most appropriate float in the homecoming parade. It represented the founding of II B Φ. Twelve girls were dressed in old fashioned clothes to represent the twelve founders. It was approximately the same scene that appeared in the *Collegiate Digest* and the *New York Times*. The picture was taken by the Advertising Department of the college. Many alumnae came back for the annual homecoming banquet and also for the prom.

The annual Twelfth-Night Dinner Dance was held December 2, at the Elks Club. It was decorated with wine and blue and the theme was to represent an open-air ballroom with moons and stars scattered about.

The chapter started a custom this year which is going to be carried out each year at Christmas time. For the Christmas party a cooky-shine was held in the chapter room and gifts were exchanged. With the refreshments a huge cooky was passed around to everyone.

The Crimson Masque put on "A Prologue to Glory," and Harriet Schleich had one of the parts. Doris Hatch, Hannah Hinshaw, and Connie Chatton had parts in the Christmas Y.W.C.A. program. Jane Tipton had a lead in the W.A.A. Club Stunt and Vera Daum and Jean Shanks had leads in the Pep Club Stunt at homecoming. Betty Euhler and Connie Chatton had rôles in the Christmas Oratorio.

PLEGDED: Beverly Busch, Kewanee; Vera Daum, Pittsburgh, Pa.; Violette Dilg, Morton Grove; Virginia Hepburn, Ottawa; Helen Hicks, Margaret Smiley, Monmouth; Marjorie Meadows, Margery Wesche, Chicago; Eleanor Russell, Spokane, Wash.; Ann Sanders, St. Louis, Mo.; Jean Shanks, Doris Goodman, Evanston; Betty Euhler, Burlington, Iowa; Catherine Wiley, Little Rock.

BETTE SMITH

ILLINOIS BETA-DELTA—KNOX COLLEGE

Chartered, 1884

Pledge Day, September 24, 1939

The formal season at Knox opened with the annual Christmas Prom held December 15. This event is spon-

sored by the Knox Association of Women Students, and it was in charge of Jean Crawford this year. On her committee were Frances Swahlstedt and Jane Baker.

Class elections were held December 11, and Meredith Boller was elected president of the senior class. Janet Darr was elected secretary-treasurer of the Sophomore Class.

Two of the $\Pi B \Phi$ pledges at Knox were chosen as members to L.M.I. Membership in L.M.I. is based on literary ability.

As an antidote for the destruction which has arisen from the football rivalry between Knox and Monmouth, the Knox student body entertained Monmouth at a dance before the game, November 17. Knox had a very successful football season tying for Midwest Championship.

Jane Baker was elected manager of intramural basketball for W.A.A., and Helen Kost was elected manager for the Junior Class, and Martha Eades for the Sophomore Class.

The Knox Theater produced Sidney Howard's "The Silver Cord" on December 13 and 14. Madelon Richardson is assistant property manager of the theater.

The Science Department of the College received a gift of \$250,000 from the Abbot laboratories.

All the fraternity and non-fraternity girls of Whiting Hall had a Christmas party together the night before vacation, December 21. The boys' fraternities also serenaded the girls that night.

The senior girls always waken the Hall the morning of the last day before vacation with Christmas Carols. Margaret Ann Simmons is in charge of the senior singing this year. Christmas parties for the poor children were held by nearly all of the fraternities on campus.

The Christmas cooky-shine was held for actives, pledges and guests at the home of Virginia Parsons on December 18.

KATHLEEN MCKINSTRY

ILLINOIS EPSILON—NORTHWESTERN UNIVERSITY

Chartered, May 26, 1894

Pledge Day, October 9, 1939

After a strenuous three weeks of a new system of deferred rushing, Illinois E, under the direction of Jane Mitchell, rush chairman, filled the quota set by Panhellenic when they pledged twenty-six girls.

Illinois E's second achievement this semester was their tremendous rise in scholarship. The chapter jumped from a low position to fourth place on campus. Two Pi Beta Phis, Jean Sprague and Jean Harper, were recently honored for scholastic achievement at the annual all-university honors convocation. Jean Harper was also elected to $\Lambda \Delta$, honorary scholastic fraternity for freshman women.

In activities, Illinois E girls have been outstanding so far this semester. Joan Dreyfuss was chosen as Empress of the annual Navy Ball; Peg Warner was elected to Senior Parliament; Jean Chubb worked on the program committee for the Co-Educational Conference; Jane Mitchell and Ruth Shellito represent Illinois E on the student council of the School of Education. Janice Raymond was elected to the Board of Governors for Waa-Mu, the annual musical comedy show. Dorothy Quinan was elected to the staff of the *Daily Northwestern*.

Homecoming this year brought two honors to Illinois E. The chapter was awarded first place for house decorations, and received honorable mention for the float. Ruth Alice Freeman was chairman of house-decorations and Mary Jean Ziesel headed the float committee.

The first week in December the chapter enjoyed a visit from Miss Miriam E. Williams, new Eta Province President.

PLEGDED: Jessie Benson, Cedar Rapids, Iowa; Nancy Brown, Chicago; Barbara Birge, North Platte, Neb.; Jean Harper, Great Falls, Mont.; Daisy Mae Hughes, Shawnee, Okla.; Madeline Hopkins, Doris Iron, Dallas, Tex.; Mildred Howard, Hammond, Ind.; Barbara Marshall, Cedar Rapids, Iowa; Jane Newman, Rosemary Real, Wilmette; Jeanette Quiring, Hutchinson, Kan.; Pauline Rogers, Ashland, Ohio; Jeanne Rowe, Galesburg; Jane Spindler, Highland; Patricia Suhr, Evanston; Mary Jane Stein, Dayton, Ohio; Roberta Shinn, Dorothy Wezerek, River Forest; Jane Tuttle, Kansas City, Mo.; Dorothy Wilbur, Flint, Mich.; Helen Jean Winter, Winnetka; Lucille Voght, Park Ridge; Gloria Van Wormer, Homewood, Ill.

JANET FERGUSON

ILLINOIS ZETA—UNIVERSITY OF ILLINOIS

Chartered, 1896

Pledge Day, September 27, 1939

Now that the Christmas holidays are over everyone has reluctantly returned to their studies to prepare for finals.

At the opening of the 1939 football season, Betty Hines was selected to represent "Miss Northwestern" in the football Court of Honor. This stirring pageant is becoming a tradition on the "Illini" campus.

Lois Fuller was chairman of publicity for the Homecoming activities. Molly Ramm is chairman of a standing committee in Orange Feathers.

Nancy Nichols was general chairman of the Y.W.C.A. freshman style show that is presented each year to help freshmen adjust the all important clothes problem.

"Moments in Metre" was the theme for the annual Y.W.C.A. doll show held December 9. Each year this worthy project makes Christmas possible for about five hundred needy children. Nancy Nichols was chairman of the candy booth. $\Pi B \Phi$ depicted a scene from the Ancient Mariner. Ann Wayland, Marjorie Lloyd, and Katherine Florentine dressed the dolls. The scene's committee was handled very efficiently by Marjorie Carpentier, chairman, Virginia Rollo, and Josephine Hemmington assisting. Other girls working on doll show committees were Dorothy Owen, Betty Burns, Jeanne Lovejoy, and Betty Hines. Betty Lovegren, Jayne Tuveson, and Marjorie Barton had leads in the Illinois Union Minstrel Show presented January 6 and 7.

Miss Williams' visit to the chapter December 13 to 15 gave everyone the opportunity really to get acquainted with her. A tea Wednesday afternoon, dinner with the transfers, and a "Cooky-shine" were given in her honor. The entire chapter hopes she will come again soon, and not wait just for another official visit.

The alumnae report that the Settlement School sale held December 7 at the chapter house was an even greater success than last year.

The second All University Sing of this semester was held December 13. As usual the auditorium was filled to capacity with students eager to blend their voices in Christmas songs.

PLEGDED: Shirley Trumpy, Avon; Jane Zidek, Chicago.
NANCY JANE NICHOLS

ILLINOIS ETA—JAMES MILLIKIN UNIVERSITY

Chartered, 1912

Pledge Day, September 16, 1939

Homecoming weekend, October 27-29, found Elizabeth Durr and Elizabeth Hawkins attendants to the queen and Illinois H winner of the trophy for homecoming house decorations. This trophy was given by the Millikin alumni in 1938 and circulates from year to year among the winners.

So far in the year Illinois H has had a busy social season including the freshman tea dance, October 4; a dance, October 14, honoring the new pledge class; a dinner with members of $\Sigma A E$, October 16; a tea for $\Pi B \Phi$ Grand Council, October 22, just previous to its annual meeting; a radio dance in the chapter house, November 21; a dinner with members of $\Delta \Sigma \Phi$ in the chapter house, December 1; a faculty tea, December 3; and a Christmas party before meeting, December 11. Besides these fraternity functions, the week preceding Christmas vacation was particularly busy with Margaret Allen chairman of the Spanish Club party, Janet Kunz for Conant, the literary society, Dorothy Allen for Home Economics Club, and Dorothy Dasher for Women's Athletic Association.

This year Millikin has sponsored a number of afternoon dances in the gymnasium which the student body has supported with the usual interest. A featured dance was the Sadie Hawkins' Day get-together which was backed by Aston Hall, the freshman women's dormitory.

There have been many outstanding chapel speakers so far this year including Gerhart H. Segar, former member of the German Reichstag; Mrs. Regina Wescott Wieman of Chicago, who is a noted psychiatrist and who spoke on the social life on a college campus; and Kirby Page, noted lecturer, traveler, editor, and writer.

Margaret Allen, editor-in-chief of the yearbook, *The Millidek*, announced her editorial staff which includes many Pi Beta Phis. Laurabelle Fischer is copy editor; Margaret Kyle, senior class editor; Janet Hamilton, Greek

editor; Druanne Davis, assistant editor of academic organizations; Sue Webb, sophomore class editor; Virginia Traugher, freshman class editor; Jeanne Hanson, Edistina McKeown, and Charlotte Wismer are freshman assistants. Also there are several Pi Beta Phis helping edit the weekly newspaper, *The Decaturian*. Ella Mary Dudley is assistant news editor; Janet Kunz, society editor; Dorothy Dashner, copy editor; Dorothy Wismer, special reporter; and Betty Snyder, assistant feature editor.

Early in the year questionnaires were given to the student body regarding the academic courses now being offered at Millikin. Since then a special committee has recommended to the administration that certain changes be made in the present curriculum. Most important are those dealing with the two-year general education requirements which were inaugurated in the Fall of 1936. Also an attempt is being made to include a two-hour marriage

course for seniors only. The administration is expected to announce definite changes in the near future.

Miss Miriam Williams, new president of Eta Province, visited Illinois H from December 10 through December 12. During her stay she had the usual conferences with chapter officers and attended the annual Christmas party held in the chapter house just preceding Christmas vacation.

On January 11 and January 18 three one-act plays were presented in the Albert Taylor Auditorium by Dr. L. C. McNabb's play production class. Laurabelle Fischer directed "Op-O-me-Thumb" by Frederick Fein and Richard Crew; Elizabeth Duer had a part in it. Virginia Lee Bowers had a part in "Rehearsal" by Christopher Morley; Sue Webb in "The Man in the Bowler Hat" by A. A. Milne; and Virginia Traugher in "Her Majesty the King" by Florence Ryerson and Salvin Clement.

JANET I. HAMILTON

THETA PROVINCE

MANITOBA ALPHA—UNIVERSITY OF MANITOBA

Chartered, 1929

INITIATED, November 24: Mary Newcomb, Elise Stewart, Blanche Henderson, Stephanie Richards, Betty Cannon, Gibby Parker, Doreen Allison.

The pledges gave a very delightful tea for the chapter during November. The members of Manitoba A were happy to have such an enthusiastic group of girls behind it. Every Saturday afternoon the chapter holds open house for the alumnae, actives, and pledges. Many enjoyable afternoons are spent in knitting, playing bridge, and singing. This plan will be continued during the semester.

Manitoba A was especially glad to have with it again Mrs. Ristine, Province President. During her short visit she was entertained at a reception in her honor at the home of Norma Kendall. Each member of the Executive Board met with Mrs. Ristine and received helpful suggestions. The pledges met with her at a supper meeting.

Isabel Clarke spoke on "entertaining" at a meeting in November to which alumnae, actives, and pledges were invited. Isabel pointed out the importance of being perfect hostesses and asked for suggestions for improving social functions.

During Christmas the pledges were honor guests at a like, and on New Year's Day the chapter held a reception for all fraternities on the campus.

ELSPETH MCLENAGHEN

NORTH DAKOTA ALPHA—UNIVERSITY OF NORTH DAKOTA

Chartered, 1921

Pledge Day, October 25, 1939

INITIATED, October 22, 1939: Mary Helen Anderson and Marjorie Stenson, Grand Forks.

The pledges of North Dakota A entertained the other pledges on the campus at an Apple Fest after rush week.

The alumnae, mothers, and sisters helped the chapter celebrate its birthday at a party early in October.

The University Homecoming was held October 21 and 22. They triumphed over their traditional rival, the North Dakota Agriculture College, in the football game which was played during a baby blizzard. Several Pi Beta Phis were on homecoming committees. North Dakota A won first prize in house decorations with "Sue," a girl ten feet high in a huge, billowing white skirt with colored lights for flowers in her skirt, and a bouquet of Christmas tree lights. Sue's head turned to say "no" in answer to the sign, "Will the Bison rate another date?" "Sue" was set in a background of colored balloons which was fifteen feet high in the center and curved down and forward on both sides. Two amber colored spots reflected "Sue" in all her glory. The alumnae were entertained at a dinner in the chapter house following the football game.

Mrs. Ristine, province president, visited the chapter from October 31-November 2. It is always a pleasure for North Dakota A to have Mrs. Ristine with them for even such a short time.

The annual "Shindig" was held November 4 at the chapter house. The pledges were in charge of decorations, and lunch was served in the lounging rooms in the basement.

The pledges won first place in a W.A.A. Skit Party with an original skit created by Murlyn Rodger. The

skit was so clever and original that the pledges have been asked to repeat it on several occasions.

Murlyn has designed the decorations for the Spinster's Skip and the Band Blare, two big University parties, as well as for the Pi Beta Phi parties.

Many honors have been awarded to the chapter this fall. Cheryl Rodger was elected to Phi Beta Kappa, Cheryl and Rebecca Orstad were chosen for *Who's Who*, Alice Marsh was elected to Women's League Board, Alice Danuser was chosen for Sigma Epsilon, and elected vice-president of the sophomore class. Anne Kittel was in charge of the Christmas Seal drive on the campus.

PLEGGED: Lois Healy, Grand Forks.

ANNE KITTEL

MINNESOTA ALPHA—UNIVERSITY OF MINNESOTA

Chartered, 1906

Pledge Day, October 7, 1939

INITIATED, November 11, 1939: Katherine Baltz, Chicago, Ill., Mary Jane Bengston, Minneapolis.

With Christmas vacation over Minnesota A settled down for its busiest quarter. Events included Snow Week, the Junior Ball, and the Snowball Formal.

The fall quarter formal was held at the Commodore Hotel in St. Paul. Jean Wilkinson was chairman.

During the Homecoming celebration, October 21-22, Pi Beta Phi won first place for its float in the parade. The pledges rode on the float and a Seven Dwarfs' theme was carried out following the Homecoming slogan Hi Ohio. Jean Wilkinson was an attendant to the Homecoming queen. She won this honor by selling a large number of Homecoming buttons.

December 10 the active chapter entertained sixteen little girls from one of the Minneapolis settlement houses. Dinner was served and later Santa Claus came with gifts for each child.

December 16 a Christmas dinner party was given for the girls living at the house and their escorts. It is hoped this party will become a tradition.

On the main campus the new Field Museum of Natural History, the Journalism Building, and the Business Building have been completed. The new Union is in the process of construction. A Student Health Service has recently been built on the farm campus.

MARCIA JEAN LAURENCE

IOWA ALPHA—IOWA WESLEYAN COLLEGE

Chartered, 1868

Pledge Day, September 23, 1939

INITIATED, November 25, 1939: Sarah Jane Merrill, Mediapolis; Muriel McKinnon, New London; Patricia Slabaugh, Wheeling, W. Va.; Mary Louise Rogers, Mount Pleasant.

Iowa Wesleyan 1939 Homecoming was a great success. The chapter was very proud of the honors won at this time. Bertha Giddens was chosen Homecoming Queen and Jeanne Stith as one of her attendants. The annual scholarship awards were presented at Homecoming Chapel and the chapter received the scholarship cup for the second consecutive year. The last honor was the award of first prize for the Homecoming float. The day was a whirl of excitement; pep meeting, football game, cooky-shine, and a dance completed the week-end.

On October 28 Iowa A entertained at a "Song-Title" party. Each couple arrived dressed to represent a song.

Groups went on a treasure hunt, which was followed by dancing.

The union of two outstanding college fraternities was brought about early this year, when $\Theta K N$ and $\Delta X A$ ratified an agreement which made them one united fraternity. Also an announcement was made November 6 of the affiliation of $A \Delta \Theta$, national social sorority, and ΦM .

Iowa Wesleyan was selected as one of the Iowa colleges to offer a civilian pilot training course this year.

November 25 members of Beta chapter of $A \Sigma \Delta$ were hostesses at a tea dance for all college students and faculty. November 28 the annual Thanksgiving banquet was held at Hershey Hall. For several years the custom has been for the women students and faculty members to be the hostesses.

Thanksgiving day was the last football game of the season. It has been the tradition for Wesleyan to play Parsons college on this day. This year was the thirty-sixth time for them to meet.

A cooky-shine was given December 12 for Mrs. Ristine, Province President.

The play "The Fool" was presented December 14. Five Pi Beta Phis were included in the cast: Bertha Giddens, Mary Jean Nesbitt, Jeanne Stith, Molly Lou Rogers, and Patricia Slabaugh.

Pi Beta Phi had their annual Christmas party on December 15.

MARGARET SMITH

IOWA BETA—SIMPSON COLLEGE

Chartered, 1874

Pledge Day, September 17, 1939

INITIATED, October 29, 1939: Annabelle Wilson, Des Moines; Margaret Jane Johnston, Estherville.

The Simpson College Homecoming on November 4 was one of the most successful for several years. Simpson College athletes are called the Redmen, and the Homecoming was based on the Indian Redmen theme. $\Pi B \Phi$ won the cup for the best Homecoming float of the sororities, and two Pi Beta Phis, Maudetta Halden and Irene Zingg, were in the Homecoming Play, "Hay Fever."

Leota Lane, one of Simpson's well known "alumnae," appeared on the artist-lecture series December 5. She gave a benefit performance to help contribute her share to the endowment fund of the college.

The Simpson College Library, which has just been remodeled, held its Open House January 5. The reading room space and the stacks have been doubled at an approximate cost of \$8,000. The library is now more pleasant and is more efficiently arranged for studying.

The actives entertained the pledges at the annual cooky-shine and Christmas party in December. The fall informal dance was held at Lake Ahquabi November 24. The theme was aviation, and the Lodge was decorated with airplanes, huge posters, and balloon parachutes.

Handel's "Messiah," which is one of the annual productions at Simpson, was presented December 10. The contralto soloist was Esther Jean Harlan, a former member of Iowa B.

Several Pi Beta Phis participated in the Christmas Vesper Service the evening before Christmas vacation. New Members of W.A.A. include Helen Felton and Jane Hatch. Mary Jane Cartter has been initiated into $\Pi \Gamma M$, and Mary Eleanor McKee has been initiated into $A \Psi U$. Iowa B is hoping to retain the scholarship cup which it won last semester.

PLEGDED, December 4, 1939: Mary Mears, Jefferson; Marcia Livingston, Newton.

VIRGINIA WHEELOCK

IOWA GAMMA—IOWA STATE COLLEGE

Chartered, 1877

Pledge Day, January 8, 1940

Iowa Γ was happy to entertain Mrs. Ristine, Theta Province President, from October 11 to October 13. A formal dinner, as well as several informal parties, were held in her honor, so that, by the end of her visit she had met not only members of the active chapter and pledges, but also members of the alumnae club and transfers.

On December 16, the Panhellenic Christmas Carolers, made up of selected singers from each women's fraternity on the campus, serenaded for the first time. The group sang Christmas carols under the windows of the fraternities and dormitories under the leadership of Iowa Γ 's Jean Metcalf.

The annual chapter Christmas party was held on the evening of December 19. Actives and pledges exchanged comical gifts accompanied by poems, while more practical gifts were presented to the house, and to Mrs. Hoxie, Iowa Γ 's housemother who was recently initiated into $\Pi B \Phi$. The evening ended with the singing of Christmas carols around the fireplace under the Christmas tree lights.

On the night of January 3, the first night after returning from Christmas vacation, winter rushing began with a dinner; it continued through Saturday, January 6, when wine-and-blue ribbons were pinned on three girls. Formal pledging took place the following Monday.

Iowa Γ 's annual winter formal, a dinner dance, was held Saturday, January 6, in the new South Ballroom at Memorial Union. Dinner at the Union was followed by dancing at the chapter house.

New names to be added to Iowa Γ 's list of members in local and national honoraries are as follows: $\Phi T O$, national home economics fraternity; Kathryn Monson, Helen Greene, Winnifred Cannon, Dorothy Rankin, and Betty Straight Ogg; $\Sigma A I$, national music fraternity; Josephine MacRae; ΨX , national psychology honorary; Catherine Mae Rise; Pep Club, local honorary, Dorothy Anne Koost, president, and Eleanor White, cheer leader; $\Theta \Sigma \Phi$, national journalism honorary; Winnifred Cannon.

Barbara Moss, a pledge of Iowa Γ , played the feminine lead in the Iowa State Players' version of Thornton Wilder's "Our Town," while a secondary lead went to Jane Hakes, an Iowa Γ active member. Jane Fay is to be the assistant director of "Stars Over Veishea," the annual night show held during the college festival, Veishea, and Jane Hakes has charge of all costumes for the show. Jean Ary was elected by the student body one of the twelve candidates for Bomb Beauty. The final choice of four, whose pictures will appear in the college yearbook, is to be made later. Helen Waldron has been appointed chairman of the Student Style Show, and Jean Spaulding is to be the assistant chairman of the Veishea Open House.

PLEGDED: Constance Schoppe, Jefferson, Iowa; Margaret Smith, Clarion, Iowa; Caroline White, Burlington, Iowa.

FRANCES FOSTER

IOWA ZETA—UNIVERSITY OF IOWA

Chartered, 1882

Iowa's fairy tale football team composed the main subject of conversation and activity on this campus until the alarmed talk of finals late in January edged it out. Eddie Anderson's iron men were such a surprise and sensation that all other phases of university life took a back seat. But now that a new semester is beginning and football is in the background, Iowa once more is blossoming forth with its concerts, lectures, university and fraternity parties, and plans for the Intercollegiate Association of Women Students' Conference to be held in the spring.

Pi Beta Phi won honorable mention in the homecoming decorations for the Iowa-Minnesota game. The display consisted of a large metal coin revolving between two goal posts. On one side was "Heads We Win" (a picture of Dr. Eddie's head) and on the other side, "Tails We Lose" (a Minnesota gopher's tail). Jane Levine as the representative Iowa woman was entitled to light the huge bonfire which started off the gala Dads' Day weekend. Jane was chosen by the $\Pi E \Pi$ pep fraternity. Also, during that weekend, Carol Jane Osterholm reigned as attendant to the queen of the Dolphin Show held in connection with Dads' Day.

The evenings before the football games were usually taken care of by a university party. Julia Weaver was a member of the Sophomore Cotillion party committee and Dorothy Smith served on the Freshman party committee. On the Spinster's Spree committee were Eulalia Klingbeil, chairman, and Martha Lois Koch.

Jeanne Specht was initiated into $B \Sigma \Phi$. Elected to Union Board sub-committee was Martha Lois Koch. Making the staff of *Frivol*, humor magazine, were Nora Duffy, Jane Levine, Christel Huttenlocher and Ruth Wiedner. Agnes Kane gave a series of voice recitals over radio station WSUI.

For the first time in years a freshman Y.W.C.A. was formed. Dorothy Smith was elected president and Kathleen Hennessy was appointed to the cabinet. Eulalia Klingbeil was selected as the Iowa daughter and as such presided at the Dads' Day banquet.

MARTHA LOIS KOCH

IOTA PROVINCE

SOUTH DAKOTA ALPHA—UNIVERSITY OF
SOUTH DAKOTA

Chartered, 1927

Pledge Day, December 15, 1939

INITIATED, October 22, 1939: Ardelle Armstrong, Canistota; Mary Louise Kirk, Aberdeen; Laura Watson, Rapid City.

South Dakota A entertained the patronesses and mothers of the town girls at a tea November 4 at the chapter house.

Reva Smith was initiated into Guidon, national military honor society for women, November 11.

The Miami Triad scheduled for Saturday evening, January 13, will open the formal season on this campus. The chapter will hold its winter formal February 10 at the chapter house.

South Dakota A celebrated Christmas this year with two annual parties and by singing carols to all the fraternity houses and both dormitories Monday evening, December 17. Although this was the first time the chapter has gone caroling, the innovation was so popular and successful that it plans to do it every year. The first annual party was the Christmas party for a group of grade school children, which is given every year at the chapter house. The children played games and ate ice cream and cake. One of the pledges dressed as Santa Claus presented each child with a gift and they were handed bags of candy at the door as they left. The second annual party was the chapter Christmas party held Thursday night, December 21.

PLEGGED: Betty Bymer, Armour.

DOROTHY MCKELLAR

NEBRASKA BETA—UNIVERSITY OF
NEBRASKA

Chartered, January 21, 1895

Pledge Day, September 16, 1939

INITIATED, October 25, 1939: Mary Kerrigan, Fremont; Nancy Haycock, Callaway; Virginia Horner, Ruth Harvey, Lincoln, Neb.

Nebraska B begins the year 1940 with many of its members in campus activities and honoraries. $\Pi B \Phi$ at Nebraska has been taking a leading part and making great strides the past year.

Y.W.C.A. work has occupied many of the members. On the cabinet are Jane Shaw, finance chairman, and Mary Kerrigan, publicity chairman. Flavia Ann Tharp is one of the freshman commission group leaders. Two freshmen, Susan Shaw and Maxine Fuller, are presidents of two of the commission groups, and Alec Ann Arthaud and Anne Kinder are secretary and treasurer, respectively, of their groups. These four are also members of the Freshman Y.W.C.A. Cabinet. Everyone in the chapter is a member of the Y.W.C.A. They realize its importance on the campus in promoting fellowship among all women students.

Publications interest several members. Betty Roach is editor of the *Augwan*, university humor magazine. Nancy Haycock, Ann Beth Keith, and Mary Kerrigan are *Augwan* staff members. Mary Kerrigan is society editor of the *Daily Nebraskan*, university paper. Mary Louise Simpson and Anne Kinder are members of the staffs of both the *Daily* and the *Cornhusker*, university annual.

Virginia Clemens, Mortar Board and president of the Associated Women Students, has presided with the new Dean of Women, Miss Helen Hosp, over several all-university teas this year. In the A.W.S. N-stamp drive, advertising homecoming, Susan Shaw placed high in individual sales, and Mary Louise Simpson and Anne Kinder placed high in team sales. They sold the greatest number of stamps ever sold to earn their awards.

Several $\Pi B \Phi$ teams have been entered in every intramural activity this year, and have placed high in bowling, ping pong, volleyball, soccer, baseball, and Nebraska ball. Louise Ide and Susan Shaw won places in Tanksterettes, women's swimming organization, after competitive try-out, sponsored by W.A.A.

Betty Roach has been named a member of the Junior-Senior Prom committee, a much coveted position on the campus. Agnes Wanek is director of this year's Charm School, sponsored by the A.W.S.; leaders in the Vesper services held every week for all women in the women's

activities building, are Louise Ide, Verona Zahn, and Nadine Beveridge. Evelyn Leavitt is a member of the Student Union Board of Governors. Susan Shaw is a member of the Nu-Meds.

In musical and dramatic activities, $\Pi B \Phi$ has been represented by Grace Hill, with leads in several University Players' productions; Louise Ide in the University Orchestra; Maxine Stalons and Helen Kelley in the University Singers.

Honorary scholastic and professional fraternities claim many $\Pi B \Phi$ members. Ruth Fox is secretary of $\Sigma A I$, national musical sorority, and Betty Dolphin and Maxine Stalons are other members. Kay Johnson is a $\Pi A \Theta$ Teachers College honorary; Mary Kerrigan, $\Theta E \Phi$, national honorary journalism fraternity; Margaret Dickerson, national pharmacy honorary. Jane Shaw is a member of the sociology honorary. Flavia Ann Tharp is a member of Vestals of the Lamp, honorary freshman and sophomore scholastic and activity honorary. Grace Hill is a member of the National Collegiate Players. Jane Shaw, Flavia Ann Tharp, Mary Kerrigan, Nancy Haycock, Ruth Holland and Gay Gaden were Coed Counselors.

Formal season was officially opened with the Military Ball December 6, and Ruth Fox represented the Fraternity as a sponsor. Then followed the annual Mortar Board party which is always a colorful affair. The chapter has had several formal dinners this year for different members of the university faculty. At this time the members of Nebraska B are beginning to plan for their annual formal which is to be held February 10, in the Cornhusker Hotel with Jonnie Cox playing. In November the active members of the chapter gave a house party in honor of the pledges, which was quite successful due to its unique theme. The Christmas party given for the children of the alumna was enjoyed by everyone, especially by the children.

Nebraska B has Maxine Fuller and Maxine Stalons representing it for campus beauty queens to be selected next semester. The six girls selected will have a full page in the *Cornhusker*.

Mrs. Webster visited this chapter just before Christmas vacation. The fraternity felt greatly honored and gained much from her stay.

Next semester the chapter will miss Claire Husted and Katherine Gamand, who will graduate from the university at the end of this semester.

GRACE ELIZABETH HILL

KANSAS ALPHA—UNIVERSITY OF KANSAS

Chartered, April 1, 1892

Pledge Day, September 19, 1939

The Christmas season was a very busy one for the members of Kansas A. December 19 the chapter entertained approximately twenty small boys and girls at the house. Games were played and refreshments were served. The children were then given toys and clothing. December 22 the annual Christmas dinner was held, after which gifts were exchanged among the members. These gifts were later given to underprivileged children. Twenty members of the faculty were entertained at a large faculty dinner December 15.

Several changes and additions to the campus are being made, one of the most important of which is the turning of Brynwood Place, the Chancellor's old home, into a boys' dormitory. A Spur Club was recently organized for persons interested in horseback riding. A course in horseback riding is to be added to the school's curriculum next semester.

The members of Kansas A have been very successful in intramurals so far this season and are now leading the sororities in the race for the intramural championship having already won the volleyball, tennis, horseshoes, and golf championships.

Nancy Carey was recently elected to Jay Janes, the girls' pep organization. Elizabeth Kirsh, society editor of the school paper, was selected to the Kansan Advisory Board. Chestine Wilson and Mary Jean Miller were admitted to the Glee Club, and Chestine was also selected for the Modern Choir. Miriam Bartlett, Sue Haskins, Barbara Bundschu, and Jean Hinshaw were admitted into Quack Club, the swimming club. Mary Bitzer, Miriam Bartlett, and Barbara Bundschu were elected to $T E$, an honorary dancing sorority.

MAXINE MILLER

KANSAS BETA—KANSAS STATE COLLEGE

Chartered, 1915

Pledge Day, September 23, 1939

Campus hopes for a Student Union Building flickered up again with the beginning of the new semester upon the promise of the State Board of Regents to do everything within its power to help put one on the K-State campus. Marianna Kistler is a member of the student union project committee and was one of the group which visited with the State Regents in a discussion of the matter.

Nearing completion is the $\Phi \Delta \Theta$ fraternity house, of native limestone in modernistic architecture; this is the fourth newly-erected Greek house within the past two years. Freshman cottages—houses for groups of non-sorority girls—are becoming increasingly popular among the feminine students.

"Choosing the most beautiful coed" was the problem of Errol Flynn this year. Two of the four *Royal Purple* Beauty Queens chosen from a field of twenty-seven candidates were Pi Beta Phis. Top honor went to Shirley Shaver, with Madeline Fisher as a runner up. The officers club of the college R.O.T.C. nominated among seven candidates for Honorary Cadet Colonel, Barclay Wright and Marianna Kistler. The feminine "colonel" and "majors" are to be announced at the Military Ball. Marty Lou Alexander was honored as an attendant to the Ag Queen at the annual Ag Barnwarmer in the college gymnasium.

Highest honor for junior women is membership in Prix. Jean Scott and Marianna Kistler were announced as new initiates of the junior organization at the annual Mortar Board dinner in late fall, at which Mrs. Agnes Gelch, formerly Dean of Women at K.U. spoke on European travels. Prix president is Jean Scott. Initiated into O N are Jean DeYoung and Carolyn Overholt. Secretary of the junior class is Barclay Wright. Jane Haymaker was elected into Dynamis, all-school honorary society.

Theatre squad members are Ann Steinheimer, Catherine Detrich, Barclay Wright, Bettie Merrill, Carolyn Overholt, and Marianna Kistler. The leading rôle in "Love from a Stranger" was played by Marianna Kistler.

Glee club includes Ann Steinheimer, Catherine Detrich, Patricia Townley, Carol Stevenson, Jean Shane, Isabel Phelan, Francis Magill, Mary Peg Arnold, Virginia Baylies, Patty Collard, and Madeline Fisher.

Kansas B is looking forward to competing in Y Orpheum, annual Y.M.C.A.-sponsored stunt night, in which the chapter last year won the gold trophy.

MARIANNA KISTLER

COLORADO ALPHA—UNIVERSITY OF COLORADO

Chartered, 1884

Pledge Day, September 24, 1939

INITIATED, January 15, 1940: Helen Alford, Ft. Collins; Mariam Bartram, Tulsa, Okla.; Virginia Bradt, Evanston, Ill.; Shirley Cunningham, Houston, Tex.; Joan Drinkwater, Pasadena, Calif.; Betty Love Hawes, Boulder; Peggy Kellerman, Honolulu, T.H.; Martha Quigley, Garnet Swearns, Denver; Betty Wigton, Beverly Hills, Calif.

This quarter a new incentive to study is offered the students at the University of Colorado, as the beautiful new \$600,000 library is now completed. With this new addition the chapter hopes to better their high scholastic average of this quarter, for once more scholastic honors go to the $\Pi \beta \Phi$ chapter—first on the campus with a 1.68 average, and the members are working to keep first place. Another new addition will be made to the campus, a dispensary. Nancy Ellzey, editor of the college paper, campaigned vigorously in the *Silver and Gold* for a dispensary on the campus and finally won her point. This will be completed by the last of this year.

The girls were grieved over the illness of their house mother, Mrs. Schutz, which forced her resignation. However, they are very happy with Mrs. Tyler of Boulder who is now taking her place.

The Christmas holidays kept the chapter busy this year. The Sunday before final week the girls gave their annual Christmas party for the benefit of twelve poor children. The girls exchanged small gifts and the children received clothing and toys.

During the holidays, Betty McClellan, the newly elected rush captain, arranged a very successful luncheon at the Denver Country Club for little sisters and relatives. On December 27, the alumnae of both Colorado A and Colo-

rado B gave their annual Christmas dance at Lakewood Country Club.

Iota Province President, Faith Martin Hanna, visited the chapter from November 7 to November 9. She went with the chapter to the A.W.S. banquet where $\Pi \beta \Phi$ was well represented. It was at this banquet that three sophomore girls, Betty McClellan, Janet Carrington, and Maryanna Quintance were pledged to $\Delta \Sigma \Pi$, sophomore scholastic honorary. Outstanding senior girls were also given recognition; Evalyn Prouty was chosen as "Miss Leadership," and Nancy Ellzey was chosen as "Miss Initiative" in "Miss C.U.'s" court.

Once more the Pi Beta Phis took first place in intramural sports. Betty Hutchinson, President of W.A.A. and Virginia Bradt won the tennis matches. Jean Jens led her team to victory in swimming, and Helen Rae Rutledge spurred the volleyball team to their fourth consecutive victory. The girls are now looking forward to basketball and badminton.

The chapter is now busily working on plans for the Women's League Vaudeville in hopes of taking first place again. The plans for the chapter skit are in the hands of Marjorie Drake, Dorothy Smith, Barbara Fishel, Suzanne Gillis, and Jean Jens.

BEVERLY ANN BARTON

COLORADO BETA—UNIVERSITY OF DENVER

Chartered, 1885

Pledge Day, September 13, 1939

Outstanding days for members of Colorado B were Pioneer Day, held November 10, and Homecoming Day, held November 11. Pioneer Day was celebrated in the traditional manner by students attending classes in pioneer costumes, and by serving a chuckwagon lunch. At a large student meeting Patricia Dunklee, pledge, tied by a vote of applause for the title of "Miss Pioneer."

Lorraine Rolfes, Colorado B pledge, was crowned Queen of Homecoming. Jean Knorr, Colorado B pledge, was also honored as one of the queens two attendants. The queen and her attendants rode first in the Pioneer Day parade through the city of Denver. They were also feted at the Homecoming Dance.

Alumnae were entertained at a Homecoming buffet luncheon held in the newly completed chapter house. Alumnae were thus given an opportunity to inspect the much discussed new house. Virginia Nevans was in charge.

Faith Martin Hanns, Iota Province president, visited the chapter November 5 to 7. A luncheon in her honor was held November 5. The other two days of her visit were devoted to conferences with individual members and in attending active and pledged meetings. Mrs. Hanna left the chapter inspired for a most successful school year.

As president of A.W.S., Shirley McMillen presided over the Association's annual banquet on November 13. The theme of the entertainment and decorations was derived from the "Wizard of Oz" story.

The chapter won the cup for first place in the annual Twilight Sing in October. $\Pi \beta \Phi$ A was winner of the men's fraternities.

Two very successful dances were enjoyed by the chapter. The pledges entertained active and alumnae at a dance given November 25. The Denver Alumnae Club gave a Christmas dinner dance to which members of Colorado A and Colorado B were invited.

Christmas holidays were made complete by the chapter's annual Christmas Party at which members exchanged small gifts in the spirit of fun, and by a subscription luncheon at a local restaurant.

The Journalism Department of the university has been reorganized this year under the head of Dr. Russell Hammargren, newcomer to the school. A laboratory where journalism students may work has been set up.

Guests at a chapter dinner were Dr. and Mrs. Cecil W. Mann and Dr. and Mrs. Chester Russell. Dr. Mann and Dr. Russell are new professors to the University this year. Mrs. Mann is a $\Pi \beta \Phi$ from Arizona A, and Mrs. Russell is from Michigan A.

PLEGDED: Daphne Jean Bainter, Marion Ball, Ruth Black, Evalyn Jane Braun, Edna Mae Carpenter, Beverly Carter, Patricia Dunklee, Eunice Ensign, Frances Funk, Jean Gifford, Eileen Heister, Frances Hickey, Marjorie Johnson, Jean Knorr, Margaret Lockwood, Georgie Bell Patch, Lillian Redington, Esther Roberts, Lorraine Rolfes, Clarice Von Chermendy of Denver; Lois Acre and Margaret Roediger, Ft. Morgan; Catherine Bender, Salida; Patricia Eaton, Breckenridge; Peggy Nelson, Greeley; Dorcas Sheridan, Meeker; Louise Smith, Poplar Bluff, Mo.

PEGGY WILFLEY

WYOMING ALPHA—UNIVERSITY OF WYOMING

Chartered, 1910

Pledge Day, September 23, 1939

INITIATED, January 13, 1940: Jane Bon, Betty Bennell, Dorothy Roper, Bernice Mitchell, Casper; Vivian Esse, Barbara Nelson, Laramie; Nancy Pearce, Akron, Ohio.

A highlight of fall quarter at the University of Wyoming was the annual homecoming celebration held November 19. On the eve of Homecoming Day, the various organizations on the campus competed in the Homecoming sing in which Wyoming A won first place with a new arrangement of "Honeymoon."

Last quarter, the officials of the university reduced the price of lots in Fraternity Park in order to stimulate building. There seems to be no notable results from this inducement at the present time, however. Wyoming A

has been the only fraternity to build a permanent home in this location on the Wyoming campus up to this time.

In October, Janet Trowe was chosen Freshman Princess at the Iron Skull Skid, and in November, Dorothy Costin and Eleanor Hitchcock were elected attendants at the Engineer's Ball. Mary June Reed and Dorothy Roper played important parts in the university play, "Double Door," and Jean Ann Dunn was property manager.

Phoebe Corthell won third place in the women's downhill event at Sun Valley's second annual intercollegiate ski meet during the Christmas holidays. She was the only Wyoming entry in the meet.

Wyoming A was honored by a visit from Mrs. Hanna, Iota Province President, in November.

The last activity of the chapter fall quarter was the annual Christmas party and formal dinner. An exchange of presents and the presentation of a clever stunt by the pledges preceded the dinner.

BLANCHE VAN WAGENEN

KAPPA PROVINCE

OKLAHOMA ALPHA—UNIVERSITY OF OKLAHOMA

Chartered, September 1, 1910

Pledge Day, September 10, 1939

INITIATED, October 7, 1939: Marydeth Strawn, Alva; Virginia Redmond, Fort Worth, Tex.

Kappa Province President, June Harris Granger, and Kappa Province Vice-President, Olivia Moore, visited Oklahoma A during October. They were entertained with a reception at the chapter house on the evening of October 18. They renewed acquaintances among the members of the faculty and alumnae, and made many new friends.

Members and pledges entertained their dates and friends with a dansant on December 16 at the Student Union building. The Christmas motif was carried out in the decorations.

The annual formal Christmas dinner was given on December 19. As is the custom in every fraternity on the university campus, Oklahoma A invited several needy children to the dinner. The children were given presents by the chapter, and were then taken to the university armory, where all the children present received toys and articles of clothing provided by the university.

At 10:30 on the same evening, the chapter had its own Christmas party. One girl, dressed as Santa Claus, distributed the gifts under the tree, reading the verses attached to each. Each girl received a joke gift. Miss Gladys Scivally, Oklahoma A chaperon, gave the chapter a lovely new serving fork and serving spoon. As a special surprise, the pledge class presented the house with a new radio-victrola for the lounge.

Eleanor Lain, a chapter member, was re-elected editor of *The Covered Wagon*, campus humor magazine, for the second semester. She is the only girl who has ever held this position. Betty Laxman, pledge, was starred in the University Playhouse production, "Our Town."

For the first time on the university campus, Panhellenic entertained with a dance. It was a program dance given on January 6. Eight girls from each women's fraternity, and their escorts, attended.

PLEDGED: Roseanne Sudholt, Denver, Colo.

NELLIE CLONTS

OKLAHOMA BETA—OKLAHOMA A. & M.

Chartered, August 12, 1919

Pledge Day, September 14, 1939

Open House, honoring the new pledges, was held Sunday, October 8. This is held each semester to introduce the pledges to the men's fraternities.

The Co-ed Prom, a dance given for the women of the campus, was held October 20. Members and pledges attended with several of the girls participating in a stunt representing our fraternity which placed second.

Nan Mount was selected for a part in the play, "Gold in the Hills," given by the Players' Club.

A series of dinners is being given for the faculty members by Oklahoma B. The chapter hopes that by doing this all may know the professors on the campus and develop better relations and closer friendships between professors and students.

Oklahoma B won third place in the Intramural Swim-

ming meet. Marjorie Cohenour placed second in the swimming meet.

Judith Fenton, president of Oklahoma B, was pledged to Achafoa, local scholastic fraternity petitioning Mortar Board.

Oklahoma B was honored with a visit from the Tulsa Alumnae Club November 20, at which time they presented a check of \$50.00 to the chapter.

The chapter held its annual Christmas party December 19, for the alumnae and their families. Stunts given by the pledges furnished the entertainment.

PLEDGED: Margaret Swain, Bartlesville.

DORIS MULLENDORE

ARKANSAS ALPHA—UNIVERSITY OF ARKANSAS

Chartered, December 29, 1909

Pledge Day, September 21, 1939

INITIATED, November 2, 1939: Enola Alexander, Hope; Vera Margaret Brown, Brinkley; Lois Foutz, Fayetteville; Sarah Hagler, Springdale; Margina Rhync, Little Rock; Carolyn Reeves, Eldorado; Elizabeth Griffith, Memphis, Tenn.; Elizabeth McCoy, Texarkana; Edna Augusta Powell, Fayetteville; Ruthie McMurray Whiteside, Fayetteville.

Mary Katherine Magness, pledge from Little Rock, started Arkansas A off right this year by winning Freshman Queen.

When the football season started, Rootin' Rubes, the women's pep organization, elected Sara Lou Glenn, Ruth Hendrix, and Annette Collier among its new members.

In order to introduce the pledges to all the men's fraternities, Arkansas A has been entertaining with informal dancing each Friday afternoon. The music is furnished by a new combination radio-victrola which is a present to the chapter from the new pledge class.

Cornelia Wilmans and Patricia Sloan were elected to Swastika, an organization of outstanding fraternity women. Jannette Leonard and Bette Bassett were elected to A T, honorary education fraternity.

In October the chapter was honored by a visit from Mrs. C. E. Granger and Mrs. Henry Moore. Mrs. Granger is Kappa Province President and Mrs. Moore, Vice-President. On October 24 the chapter gave a tea in honor of them.

Arkansas A boasts of four members of Orchesis, exclusive dancing club, Bette Bassett, Louise Seamster, Edna Augusta Powell, and Genevieve Stuck. On November 14 the Student's Affairs Committee sponsored a recital given by the club.

The week before the Christmas holidays, the pledges decorated the chapter house using a color scheme of blue and silver with cedar draped over the doors forming arches. Having drawn names, on December 13 the chapter had a Christmas party and dinner, at which each member received a silly present. At midnight Arkansas A serenaded all the sororities and fraternities on the campus, a traditional custom of $\Pi B \Phi$ at the University of Arkansas.

In accordance with the Christmas spirit, the chapter played Santa Claus to the Jefferson School Nursery, December 19.

CATHERINE BURCH

TEXAS ALPHA—UNIVERSITY OF TEXAS

Chartered, February 19, 1902

Pledge Day, January 8, 1940

INITIATED, October 12, 1939: Jane Gracey, Austin; Mary Ann Windrow (Mrs. Lawson Magruder), Dallas; Jane Ellen McWhorter, Roswell, N.M.; Lila Stone Buckaloo, Three Rivers.

Texas A participated again this year in the annual Varsity Carnival sponsored by Panhellenic and the Interfraternity Council. The girls in the chapter assisted the $\Phi \Gamma \Delta$ fraternity in running a very successful bingo booth.

The $\Pi \beta \Phi$ tea dance this year was on December 15. The color scheme was red and silver and George Hamilton's orchestra played for it.

The pledges gave a Christmas party for seventeen underprivileged children. Each child was given clothes, toys, and food by two pledges. Refreshments were served, and then the children played games.

Edith Cochran, Genevieve Morrow, Dorothy Ball, and Adele Neely participated in the Mardi Gras festivities in Galveston. Sue Spivey was elected to $\Sigma \Delta \Pi$, honorary Spanish fraternity. Anne Campbell and Helen Robinson are newly elected members of the Pierian Literary Society. Margaret May Burchard and Jeanette Russell were elected to the Cantor Club and Janice Ransome was elected to the Archery Club.

Margaret May Burchard represented $\Pi \beta \Phi$ in the university style show in which a girl from each sorority took part. It was put on by the Little Theater.

The Austin Alumnae Club had a very successful Arrow Craft sale for the benefit of the Settlement School in Gatlinburg, Tenn.

The Bluebonnet Belle nominees this year are Helen Robinson, Jeanette Russell, Betty Park, Ruth O'Donnell, Mary Anna Morton, Anne Campbell, Adele Neely, Margaret May Burchard, Connie Gossett, and Dorothy Ball.

Mrs. Granger, the Kappa Province President visited the chapter in November. She was entertained with two parties given by the chapter. One was a faculty reception, and the other a buffet supper for the actives and pledges.

Texas A has been having a buffet supper for all the actives and pledges one night a week for the past year. It is a very satisfactory plan and serves better to acquaint those who live outside the house with those who live in it.

The university had a big three-day celebration last November when the new President, Dr. Rainey, was inaugurated. The students of the university feel very fortunate in having such a fine man as Dr. Rainey for their new president.

PLEGGED: Ann Thompson, San Angelo.

MILDRED CALDWELL

TEXAS BETA—SOUTHERN METHODIST UNIVERSITY

Chartered, 1916

Pledge Day, September, 23, 1939

Texas B has continued to make $\Pi \beta \Phi$ prominent on the Southern Methodist University campus this fall. In the November class elections Peggy Donosky, Jody Thompson, and Elizabeth DeWitt were elected as secretaries of the freshman, sophomore, and junior classes respectively. Dorothy Voss, vice-president of Texas B, was elected into $M \Phi E$, honorary music organization.

On December 18 Texas B had its annual Christmas party, and along with gifts for each other, each girl contributed money, clothes, or food to a Christmas basket given anonymously to the family of one of the university's students who was really in need.

On November 27 and 28 Mrs. Granger, Kappa Province President, made her official visit to Texas B. Her talks to the members and to the chapter as a whole were most inspirational. Texas B is trying hard to raise its scholastic rating which has consistently lowered its rating average among the other chapters. It fully realizes that the straight A average of several of its members is not sufficient to maintain a high average for the whole chapter. Each must do her part.

This fall Texas B continued to have luncheon twice a week in the chapter rooms, and on special days invited the Student Council; the mothers of the members and pledges; the presidents of the other women's fraternities; and there was also "Men's Day."

The Dallas Alumnae Club has been, as always, in-

terested and active. There was a luncheon for Mrs. Henry Moore, Jr., Province Vice-President, to which the chapter was invited. In January Texas B was surprised and delighted with two gifts from the alumnae: a combination blackboard and bulletin board for the chapter room; and a beautiful wine and blue cloth with a gold crest in the center for the president's table.

Dr. Lee, the new president of the university, is, one by one, gratifying the wishes of the student body. The new \$400,000 library is nearing completion. Weekly required Chapel has been discontinued, and a new program has been outlined in which Chapel will meet the first Thursday of each month with a program designed to interest the students. The first dance ever allowed on the campus was January 13, a gay affair in the colorfully decorated gymnasium. The project of having either a Panhellenic House or separate lodges for each woman's fraternity is gaining momentum.

Mortar Board is doing much constructive work under the presidency of Mary Ann Potts, who is also Pledge Supervisor of Texas B. It is sponsoring a community course on which seven events are scheduled. Season tickets were sold, first to the students, then to the public, and 500 free tickets are reserved for the students without season tickets. Alexander Woolcott, Alec Templeton, and Thomas Mann are among those who have appeared on this program.

Texas B is looking forward to the initiation of its fine group of pledges. The pledge class has fulfilled first expectations, and several have been noted by the Dean of Women as most outstanding girls, even in the first semester of their college years.

RUTH ANGUS

LOUISIANA ALPHA—SOPHIE NEWCOMB COLLEGE

Chartered, 1887

Pledge Day, October 5, 1939

INITIATED, November 14, 1939: Elizabeth Broome, Pass Christian, Miss.; Sue Clark Cleveland, Memphis, Tenn.; Mary Alpaugh, Mary Ann Hackett, Mary Elaine Leve- rich, Peggy Rickert, Beatrice Shober, New Orleans.

The school year is just about half over. Looking back upon it the $\Pi \beta \Phi$ of Louisiana A may feel quite happy even though it has been marked by few outstanding events thus far. Newcomb holds no elections until spring and so the chapter cannot boast any new honors until later in the year. It can, however, be proud of its eight new members. Initiation was followed by a cooky-shine at the house. Each new initiate was presented with a small cake iced in silver blue with her name in wine.

In November the active chapter gave its large formal party in honor of its pledges. It was held in the ball room of the St. Charles Hotel, one of New Orleans' loveliest hotels. Every one unanimously agreed that it was a big success.

Shortly before Christmas the Kappa Province President, Mrs. C. E. Granger, came to New Orleans to visit the chapter. Lunch was served in the house very informally. Louisiana A was so glad that Mrs. Granger could be here for the alumnae Christmas sale and tea. It is always such an enjoyable occasion for the active $\Pi \beta \Phi$ who serve, the alumnae, and their friends.

Before all the girls went home for the holidays there was a Christmas party at the house. Actives and pledges came. Everyone brought one gift and Santa Claus distributed them at random. It was all very gay and the $\Pi \beta \Phi$ were full of holiday spirit.

The end of the holidays meant the beginning of serious study and exams. Social activities were ceased temporarily. Louisiana A is studying hard, yet confident that it will soon have some honor students on the dean's list for the first term.

GLORIA GREHAN

LOUISIANA BETA—LOUISIANA STATE UNIVERSITY

Chartered, 1936

Pledge Day, September 20, 1939

INITIATED, December 4, 1939: Marcia Morris, Shreveport.

Louisiana State University continues to have new buildings added to its campus, the ΣX house and the Catholic Student Center being well on their way to completion, and other denominational student centers being contemplated, and the campus itself is being beautified by

continued laying of walks and planting of shrubs and trees.

L.S.U. homecoming, in conjunction with Army Day, was celebrated by a parade of the R.O.T.C. unit and cannon salutes on the football field, followed by the game between the Tigers and the Tennessee Volunteers, Mary Frances Slattery and Charlene Faught were selected sponsors.

Dr. Edward B. Robert, Professor of Education, will succeed Dean Clarence A. Ives of the School of Education this summer. Dean Ives will be released from his official duties in accordance with the 70-year retirement age regulation of the university.

January found a number of the actives and pledges continuing to bring honor to themselves and to the chapter. Helen Margaret Yerger has been listed in *Who's Who in American Colleges and Universities*. Barbara Allen has been named a member of the varsity debate squad of the university, has played the part of the abbess in the second major dramatic production, *Comedy of Errors*, and has been initiated into $\Theta A \Phi$, honorary dramatic fraternity. Other scholastic honors are: Charlene Faught, $H \Sigma \Phi$, classical language fraternity; Billie Cochran, $\Pi \Gamma M$, social science fraternity; Camille McLean, $\Sigma A J$, music sorority. Katharine Edwards has been named junior editor of the *Gumbo*, yearbook, while Genevieve Munson has recently been named campus editor of *The Daily Reville*, student publication.

Holding the positions of secretary-treasurer of the junior class of College of Arts and Sciences is Jane French, President of Grace King Hall, women's dormitory, is

Katherine Aiken. Frances Freily, pledge, recently was elected to membership in the Scribblers Club. In November Katharine Edwards, Jane Pearson, and Dorothy Risinger were initiated into $\Delta \Gamma \Delta$, local honorary intersorority organization.

Joan Williams, pledge, was the freshman representative in the court of the snow queen at the annual coed Christmas party. On that occasion about 150 dolls, which the women students had dressed, were presented to the Good Fellows Organization of Baton Rouge to be distributed to the less fortunate children on Christmas.

There was much enthusiasm in the chapter before Christmas over products made by workers at the $\Pi B \Phi$ Settlement School. A great many things were ordered by the members and by the alumnae, who were in charge of the sale of goods.

Among the candidates for beauty queen to be selected by a vote of the male students of the university are: Jean Belcher, Jane French, Mary La Moyne, Camille McLean, Marcia Morris, Genevieve Munson, and Elizabeth Theriot.

Louisiana B introduced its pledges at a "Flag Day" dance on November 10, invitations to which were printed on small rubber flags. The orchestra played from a reviewing stand draped in red, white, and blue bunting, and other decorations were various kinds of flags.

Intersorority athletics have been under way for some time, but finals have been postponed until after midyear examinations. Katharine Edwards is runner-up in the tennis singles.

MARGARET ANDRESS

LAMBDA PROVINCE

ALBERTA ALPHA—UNIVERSITY OF ALBERTA

Chartered, September, 1931

Pledge Day, October 23, 1939

INITIATED, October 16, 1939: Jean Fryer, Edmonton; Jean Hill, Calgary; Betty Jonson, Hutter; Gwen Wattie, Camrose.

It seems hardly possible that three months have elapsed since fall rushing season when the chapter entertained rushees successfully at such unusual affairs as a school party complete with teachers, lessons, and shoe-box lunches, and a Bowery party held in the basement of the fraternity house with candles for the only illumination.

During those three months, too, very many interesting and delightful, social events took place. First of all there was the dancing party at the Cameo in honor of the new pledges. Then, in November, the impressive Panhellenic banquet was held at the Macdonald Hotel. But the highlight of the season was the visit of the province president, charming Mrs. Cowan, who was so helpful in explaining the duties of the several chapter officials.

On January 29, the University Philharmonic Society intends to present a Gilbert and Sullivan operetta, "Iolanthe." The cast includes, among other Π Beta Phis, Margaret Hutton and Barbara Gillman, who will play "Phyllis" and "Celia," respectively.

At the moment the plans for the formal dance are the most important topic of conversation. It will be held on February 29, at the Macdonald Hotel.

PLEGDED: Mona Asselstine, Barbara Gillman, Margaret Heywood, Elizabeth Kerr, Helen Magee, Barbara Mason, Kathleen McDonald, Aveline McKenzie, Ruth Rastrup, Edith Selwood, Peggy Wallis.

HELEN HARDY

MONTANA ALPHA—MONTANA STATE COLLEGE

Chartered, 1921

Pledge Day, October 3, 1939

A proud event for Montana A was receiving word that the chapter tied with one other chapter for the Stoolman Vase.

A number of Π Beta Phis are serving in campus positions and on student committees. Frances Peterson was elected president of Spurs, sophomore service organization, and Ann Greenfield, president of Hamilton Hall, freshman women's dormitory. Vesta Baxter is president of the Home Economics Club, Bernice Howell is president of $\Phi T O$, home economics honorary, Margaret Smith

is the president of W.A.A., Jean Duncan is president of $A \Phi K$, secretarial honorary, and Helen Sandvig is president of Mortar Board. On the *Montanan*, college annual, staff is Dolores Stanbury who has charge of senior activities, Jean Duncan who is in charge of the organization Section, and general assistants Bettie Eagle, Rose Eagle, and Carolyn Law. Bettie Eagle is the secretary of the Student Senate and a member of the Assembly committee. Margaret Smith was named assistant women's chairman of the High School Week committee.

The annual fall party was held in the Hotel Baxter Friday, December 8.

Construction on the new Student Union Building has been progressing rapidly.

Shirley Reed carried the leading role in the fall play, "Holiday," by Phillip Barrie.

Wilma Fedderson was a candidate for queen of the Ag Ball and Marybelle Jondrow is the $\Pi \Phi$ nominee for sweetheart of $\Pi K A$.

The $\Pi \Phi$ volleyball team won second place in the annual Co-ed volleyball tournament.

Dolores Stanbury, Jean Duncan, and Helen Sandvig were named members of *Who's Who Among Students in American Colleges and Universities*.

Barbara Bixby was majorette of the girl's majorette corps.

PLEGDED, November 14, 1939: Betty Ann Hanley, Lewistown.

PLEGDED, December 7, 1939: Sara Cole, Jane Cole, Big Timber; Jane Simmons, Red Lodge.

HELEN SANDVIG

IDAHO ALPHA—UNIVERSITY OF IDAHO

Chartered, 1923

INITIATED, October 25: Shirley Davidson '42, Stites; Betty Paul '42, Coolin; Virginia Rice '42, Wallace; Mary Elizabeth Scott '42, Boise.

One of the highlights of this year was a six-woman, touch football game between $\Pi B \Phi$ and $K K T$. The battle was the result of a challenge idly issued over cokes, and the two groups decided to make it traditional. Each side had an organized rooting section and a full staff of yell leaders, waterboys, doctors, and numerous sideline coaches. Two members of $A T U$ appeared on the scene with a stretcher! Pictures and stories appeared in papers as far distant as Salt Lake City, and the score, incidentally, was 6 to 6.

Climaxing two days of wearing outlandish and exaggerated western costumes to class, Cardinal Key and Blue Key pledging was held at a mixer the night before Homecoming. Betty Jo Jeppson, Lewistown, was pledged that night and later initiated. Betty Jo also is president of the International Relations Club this year, and Gwyneth

Bales, Caldwell, was initiated into $\Phi T O$.

A new system of having the dance exchanges between women's and men's fraternities has been instituted by which they occur only once a week and are to be held all this year at the women's houses and next year at the men's. The previous method of trading houses at the semester made it impossible to exchange with every group even though they were held twice weekly.

Over Christmas vacation, showers are being installed in the chapter house to replace one of the old tubs, and a new davenport graces the parlor.

Idaho students are privileged to see some really good plays this year as "Golden Boy," "Hedda Gabler," and "What a Life," will all be presented by traveling companies, featuring such well-known actors of the legitimate stage as Eva Le Gallienne, Eric Linden, and Jackie Coogan.

A.C.A.A. flying course was included in the curriculum this year, but only one woman has registered for aeronautical instruction so far.

Mrs. Frank T. Cowan, province president, visited the chapter October 30, 31, and November 1; and was even persuaded to do some of the entertaining, by singing for the girls, at the parties given in her honor. The members therefore considered it only fair to serenade her on her last evening at the house.

Pledges were honored at a semi-formal dance November 4, and the upperclassmen had a dinner before the Leap Year dance, January 6.

A tea sale of the Settlement School Arrow Craft work was given very successfully on December 9, and the following Wednesday alumnae, patronesses, and their children were entertained at a Christmas party with presents and a real Santa Claus.

A flood-lighted ice rink has been built below the tennis courts, and students are anxiously awaiting the advent of cold weather.

Fifteen of the Idaho A girls, more than from any other women's fraternity, were present at the ultra-formal senior ball, and five of the sixteen sophomore women who were granted permission to go Christmas caroling after hours were Pi Phis.

The chapter expects to welcome at least four old members back in the house at the semester.

JEAN CUMMINGS

WASHINGTON ALPHA—UNIVERSITY OF WASHINGTON

Chartered, January 5, 1907

Pledge Day, September 21, 1939

INITIATED, October 21, 1939: Warren Darrow, Mary Louise Jamieson, Barbara Shank, Betty Shorett, Seattle. Numerous teas and parties have kept the members of Washington A busy during the past quarter. The annual pledge dance was held at the Sandpoint Golf and Country Club October 20, and the next month the pledges surprised the active chapter with a gingham and cord dance at Canyon Creek Lodge, October 28 was Homecoming and the football game with Stanford. The chapter took part in the Homecoming activities by entering a sign in the sign contest the night before the game, and although not winning first place, had a good time. After the game the members and pledges held open house for alumnae and friends.

The alumnae sponsored a Settlement School exhibit November 10 and 11. This gave the members an opportunity to acquaint themselves with the work being done in Gatlinburg.

The chapter enjoyed very much the visit of Mrs. Frank L. Cowan, Lambda Province President, November 14 and 15. While she was here the chapter held a formal tea and buffet supper. The two nights she visited, the members and pledges had cooky-shines and sang around the fireplace.

This chapter was elated at winning second place in the float contest sponsored by the University Merchants the night before the Thanksgiving football game with Oregon.

Before Christmas vacation the Mothers' Club gave the chapter a beautiful large mirror for the living room, two lamps for the hall, new light fixtures in the sun room, also numerous glasses of jelly. Mrs. Soule, one of the Founders of $\Pi B \Phi$, whose daughter, Eleanor Soule, is a member of Washington A, presented members with a large box of Aplets, and her son gave the chapter two lovely Madonna vases made in Monmouth, Ill.

The chapter house has also been improved by the addition of new lampshades in the sunroom and the covering of two tables in that room.

Panhellenic has inaugurated a Junior Panhellenic on the University of Washington campus, with officers chosen

in the same method as in regular Panhellenic. The object is to acquaint freshman women with Panhellenic and other women's fraternities, thus promoting good interfraternity feeling.

Holders of A.W.S. Concert Series tickets were disappointed last quarter in not being able to see Favero and Jagel who due to the war in Europe were unable to appear as expected.

REPLEGDED: Betty Ostrander, Ellensburg.

MARY K. SMITH

WASHINGTON BETA—STATE COLLEGE OF WASHINGTON

Chartered, 1912

INITIATED, October 21, 1939: Janet Stewart, Yakima; Carol Anderson, Tacoma; Jane Lawson, Long Beach, Calif.

Mrs. Cowan, province president, visited the chapter on November 2, 3, and 4. She was entertained at a fireside, and dinners for the actives, alumnae, and presidents of the eleven other women's fraternities on the campus. She was also honor guest at a $K \Delta$ luncheon.

An organization plan for a Junior Panhellenic was presented at a banquet honoring all the pledges of each sorority, held at Struppler's Ballroom on October 14. Two girls are chosen from each house to represent their pledge class; and pledge problems are discussed at the meetings. Betty Ann Robbins and Sonia Rogers are pledge representatives.

Marjorie Crane, editor of the college annual, *The Chinook*, and Laura Jean Webster, member of $\Pi T I$, were selected for mention in the *Who's Who of American College and Universities*.

Sarah Schlademan has been elected president of Orchesis, national dancing honorary, and secretary of Panhellenic. Pat Richert and Lois Ross were initiated into Orchesis.

Jane Lawson played the leading role in the drama "Our Town"; and Betty Jo Bouska has the lead in "The Royal Family" to be presented on January 12, 13.

Seven freshmen who have been active in journalism received invitations to a breakfast sponsored by $\Theta \Sigma \Phi$, Women's Professional Journalism honorary.

Washington B received first prize for having the most dads registered on "Dads' Day," and for presenting the best skit on "Sadie Hawkin's Day." Helen Harger received a freshman class committee appointment.

Virginia Powell is a member of the Tennis Club and Fish Fans, swimming honorary. Marjorie Crane is Honorary Colonel for the R.O.T.C., and Jeanne Peckenpaugh and Laura Jean Webster are sponsors. Marjoleen Folson was appointed feature editor on the *Evergreen*, the tri-weekly publication.

Carol Anderson and Jane Robinson were joint chairmen of the annual Christmas Mart sponsored by the Y.W.C.A.

Betty Waybright was a contestant for the Harvest Ball, and Sue Fry for the dream girl of $\Pi K A$. Sally Hellison was one of the five finalists in the contest for the sweetheart of ΣX .

FAYE McCULLOUGH

OREGON ALPHA—UNIVERSITY OF OREGON

Chartered, October 29, 1915

Pledge Day, January 6, 1940

With registration over on January 3, the Oregon campus settled down to winter term studying. The registrar's office again noticed an increase in registration over the last term.

The Associated Women Students' conference of the western states is to be held on the Oregon campus next spring, and Grace Irvin has been appointed general chairman.

Sigma Chi held its annual "Sweetheart" contest, in which Pat Nelson, $\Pi B \Phi$ pledge, was one of the five finalists.

The University of Oregon was fortunate this year to receive two endowments; one of an unspecified amount to go to the Medical School in Portland, and one of \$25,000 to be used by the University at Eugene.

October 29, Oregon A's house birthday, was celebrated by a banquet to which the Eugene alumnae were invited. For the program, each class composed a song, and the alumnae spoke of their fraternity experiences.

For their many alumnae who returned to the campus for homecoming, the Pi Beta Phis gave a fireside and

Sunday dinner. The theme of homecoming was "Remember When," and the early days on the Oregon campus were revived. Gay Nineties clothes, horses and buggies, and "bicycles built for two" were much in evidence.

When Mrs. Cowan, Lambda Province President, visited Oregon A last term, she was entertained by a reception to which members of the faculty and housemothers on the campus were invited; a $\Pi B \Phi$ cooky-shine, and a special ΣX serenade.

Panhellenic is trying out a new plan in rushing this year. There is to be open pledging all year long so that the sororities which did not fill their quota will be able to add to their memberships.

PLEGGED: Merry Brugman, Portland; Audrey Bellfield, Eugene; Frances Cox, Pasadena, Calif.

ELEANOR COLLIER

OREGON BETA—OREGON STATE COLLEGE

Chartered, 1917

Pledge Day, October 4, 1939

With new coverings for the overstuffed furniture and new draperies, Oregon B's living room has taken on a different atmosphere since Christmas. Fall term this year was full of football games, rallies, noise parades, and high pitched enthusiasm for a team which ended its successful season at the Pineapple Bowl in Hawaii where it triumphed over the University of Hawaii on New Year's Day.

The chapter held its fall semi-formal dance early in the term in honor of the new pledges on October 20 at the chapter house. Hallowe'en decorations with their ghostly atmosphere surrounded the house with a pumpkin

door and a skeleton or a witch in every corner and corn stalks scattered throughout the rooms. The basement was representative of a haunted house with a roaring fire in the fireplace furnishing the only light and refreshments of cider, doughnuts, and apples in various forms being served there throughout the evening.

When Oregon State played the University of Southern California in Portland this fall, Oregon B won the color parade which preceded the game with a float full of artificial snow, adorned with Jean Pitblado, Patsy Donert, Mary Lou McEachron, Virginia Heinneman, Isabel Bjorklund, and Nell Keeney as beautiful skiers, in various brightly colored ski suits. On the top of the car was the sign "Sno Use U.S.C."

Carolyn Means was recently pledged to A A A, freshman scholastic honorary. Dorothy Ericson is the co-chairman of the junior prom this year, and Sara Lee Morse heads the financial committee of the junior class. Adeline Hargood is head of the entertainment for the A.W.S. College Carnival, and Ann Whitman is also on the decoration committee of that same affair. Lucille Alphonse is executive secretary of the *Beaver*, Oregon State's annual, and Betty Anderson is office manager of the managerial office of the Oregon State *Daily Barometer*.

In November the alumnae club of Corvallis held a $\Pi B \Phi$ Settlement School tea at the chapter house which proved to be very successful.

Winter term found Oregon State College hitting a new high in enrollment of over 4500 students which has smashed all previous records here. The college is completely painting all the campus buildings on the inside, and is also revamping the old chemistry building into a lecture hall now that the new chemistry building is being used.

PLEGGED: Dorothy Jackson, Corvallis.

LUCILLE ALPHONSE

MU PROVINCE

CALIFORNIA ALPHA—STANFORD UNIVERSITY

Chartered, 1893

Pledge Day, January 13, 1940

INITIATED, January 4, 1940: Karin Clark, Beverly Hills; Harriet Price, Chandler, Ariz.; Nancy Morse, Longview, Wash.; Peggy Perring, Sacramento; Barbara Bintz, Salt Lake City, Utah; Eleanor Marquand, Pachuca, Hidalgo, Mexico; and Helen May Howe, Palo Alto.

Roosevelt's Thanksgiving left the Republican Stanford unmoved, and that holiday was celebrated one week later than most colleges. However, this was not due to political feeling, but to a previously existent football schedule which conflicted with the early date Thanksgiving.

Several weeks before Christmas the rushing teas were held for Stanford women. This was merely an introductory period for actives and rushees, since intensive rushing begins January 5.

During a week's absence of the housemother, Mrs. Louise K. Gardiner, Miss Patricia Thompson of Shanghai, was the chaperon for the members of California A. She had just returned from Europe and brought many interesting stories and first hand information of the war.

The new loud speaker system recently installed in the chapter house, is a great improvement since the novelty has worn off. However, at first, the "hashers" (men students who wait on the tables) spent their spare time crooning through it.

Immediately preceding Christmas vacation the members of California A had a Christmas party. Gifts had a price limit of twenty-five cents and poems were attached. Even Santa Claus appeared to wish all a Merry Christmas.

During Christmas vacation the Northern California and Los Angeles Mothers' Club of California A installed lovely new marquisette curtains in the bedrooms. Previously each member furnished her own curtains, so the new uniformity is a great improvement.

During January rushing there are plans for the dinners and luncheons to be a bit unique. On one night there is to be an Hawaiian dinner, with table decorations of daisy chains and an Hawaiian hut with small palm trees. Each rushee will receive a lei of yellow china lilies. Another night there will be an Italian dinner, and for greater informality, one luncheon is to be a picnic. The picnic is to be held in the living room with a huge red and white checked gingham tablecloth. Each active and rushee will have a small picnic basket containing her food, and around the room will be signs of "no swimming," "no fishing," and above the fireplace "no fires." Rushing will be terminated on January 12.

SALLY HYDE

CALIFORNIA BETA—UNIVERSITY OF CALIFORNIA

Chartered, 1900

Toward the close of the fall semester, all the students at the University of California were busy studying for final examinations. However there was still time for people to enjoy several campus social functions. The interfraternity ball on December 1, was held at the Hotel St. Francis, in San Francisco, Alberta Hill, $\Pi B \Phi$, was a very attractive queen, with six attendants chosen from other women's fraternities.

The chapter Christmas party introduced the holiday spirit, at a gay dinner. Everyone received two anonymous gifts, accompanied by a short poem, characteristic of the receiver. After the party, the freshmen provided entertainment, by presenting several clever skits.

The outstanding event in California B's program for the spring semester, is the complete remodeling of the chapter house. It is hoped that work will begin the first of March and that the building will be completed in time for fall rushing. Members feel the improvements are necessary and the Mothers' Club, alumnae, and active $\Pi B \Phi$ are working toward the realization of this goal.

In the realm of activities, Betty Grant was elected new chapter president and Peggy Moorhead's name was engraved on the $\Pi B \Phi$ activity cup, for very exceptional campus distinction. Rosemary Borge and Patricia Grady were invited to join $\Pi \Sigma \Theta$, political science honor society, and Barbara Booth received first prize for an original design in the household art department.

Spring rushing began on January 30 and mid-semester rushing continued throughout the term. Jean Porter, rush chairman is always happy to receive new names, which should be sent to Jean at 898 Spruce St., Berkeley, Calif.

MARION MORROW

CALIFORNIA GAMMA—UNIVERSITY OF SOUTHERN CALIFORNIA

Chartered, 1917

Pledge Day, September 30, 1939

INITIATED, October 23, 1939: Audrey Prudhon, Margaretta Turner, Beverly Hills; Doris Mae Huck, Los Angeles; Ruth Palmer, Santa Monica; Betty Coleman, Westwood.

After the fall rushing season was successfully brought to a close the girls of California Γ presented their twenty-two new pledges to the student body at a tea on October 9.

On October 17 the chapter entertained Mortar Board

at a tea. Virginia Conzelman, a member, acted as hostess. Initiation was held on October 25. A traditional formal dinner was given afterwards as a celebration to honor the new initiates.

Two of the chapter members have announced their engagements this year by passing the candy to the entire chapter. Ellen Hitchner is engaged to marry William Kersey soon. Harriet Fuller is planning to marry Edward Rust. The happy event will take place in the summer.

November 11 the chapter had an open house luncheon for local friends and girls from California A before the game with Stanford. Several of the Stanford girls stayed at the chapter house for the week-end of the game. Eight members of the chapter participated in the annual University Song Fest on November 15 under the direction of Trudy Peabody.

The Mothers' Club sponsored a benefit bridge breakfast on November 17. Several of the girls in the chapter modeled in the fashion show given for the guests' entertainment. The party was held at the Beverly Hills Hotel in Los Angeles and was a great success.

Homecoming week began November 27 and all the houses put up decorations to welcome back the alumni. California F won a cup for having the most symbolic decorations. The afternoon of December 1 the chapter had a tea for the returning alumnae. That evening some of the girls participated in the women's annual hi-jinks program. An open house luncheon before the Washington game on December 2 terminated homecoming week. The following week-end the girls dined and danced at the fall formal dance given at the Beverly-Wilshire Hotel in Los Angeles. December 4 the chapter enjoyed entertaining California A at a dinner given at the chapter house.

Anne D'Aule, Mu Province President, made her annual visit to the chapter on December 11 and 12. The girls were delighted to have her with them again.

The University of Southern California was lucky to bring the football season to an end by defeating the University of Tennessee in the Pasadena Rose Bowl.

PLEGGED: Elnora Day, Eleanor Crawford, Amy Jarvis, Beverly Hills; Nezzie Fox, Cheryl Lowe, Alice Neil, Glendale; Evelyn Angle, Florence Arthur, Barbara Case, Eleanor Champion, Mary Ann Gilfillan, Virginia Hunter, Martha Livingston, Virginia Petree, Peggy Rauen, Betty Richmond, Betty Sweet, Carolyn Underwood, Suzanne Zimmerman, Los Angeles; Anna Arnett, Redondo; Trudy Peabody, Margorie Weiss, San Diego.

BARBARA HAWLEY

CALIFORNIA DELTA—UNIVERSITY OF CALIFORNIA AT LOS ANGELES

After a most successful rush season the chapter settled down to the many activities of the semester. Immediately after initiation the Santa Monica Alumnae Club presented a recognition pin to Patricia Morrissey for being the outstanding member of the newly initiated class. Patricia is also a member of the Sophomore Class Council, as is Barbara Buff. The chapter is represented in the Junior Council by Janet French and Emma Puthoff, and in the Senior Council by Phyllis Hoffman and Laura Chapman.

Barbara Mann and Mary Shorkely were initiated into Tic-Toc, social sorority on the campus. Barbara Mann was also initiated into Z T A, national dramatic sorority.

One of the most important events of the semester was homecoming week. All of the girls worked in varying activities. Patricia Hartley was chairman of "hello day." Others worked on such committees as Coed-Auxiliary and California Relations Committee. California A's float received honorable mention by the judges.

Barbara Dunn, a past president of this chapter, was married this fall and held her reception at the chapter house. It was very lovely and created a great deal of excitement.

The pledges entertained the actives with a dance at La Venta Inn in November. After Thanksgiving the chapter had its semi-annual scholarship party, given at Betty Upham's ranch. Games were played and many went horseback riding. This was one of the most enjoyable parties of the year. Many rush parties have been given there also.

California F chapter entertained A this year with a Monday night dinner, before the University of California at Los Angeles and Southern California football game. Everyone enjoyed meeting many of the girls and particularly were they glad to be able to see their lovely house which was so recently remodeled.

The Christmas formal was held at the Coconut Grove. Dancing was to the music of Horace Heidt. The annual senior-alumnae Christmas party was given at the home of Mrs. Saurer.

DOROTHY BROWER

NEVADA ALPHA—UNIVERSITY OF NEVADA

Chartered, 1915

Pledge Day, September 10, 1939

INITIATED, September 16, 1939: Esther Hansen, Ruth Hansen, Yerington; Alice Martha Traner, June O'Neill, Mary Jane Taylor, Reno; Mary Ann Lockridge, Sparks.

On December 15, 1939, the inauguration of Dr. Leon W. Hartman as the sixth president of the University of Nevada took place. Students miss the presence of Miss Eva Adams, instructor of English, who was granted a leave of absence to accept a position as secretary to Senator Pat McCarran. The University of Nevada football team experienced a very successful season. It won the Far Western Conference championship. S. Frank Hunt, a benefactor of the University, died during the Christmas holidays.

The University of Nevada Ski Carnival, one of the greatest social events of the college year, took place on February 2, 3, and 4. One of the members of the chapter, Patricia Meaker, was social chairman of the meet. Nevada A held open house for the campus and visitors. Members of other chapters in this province were guests of Nevada A during this gala event. Nellie Roseberry was chosen as a member of *Who's Who Among Students in American Colleges and Universities*.

The college presented a play entitled "What a Life" in which Cleone Stewart, Betty Brannin, Mary Sala, Gene Wines, and Mary Ann Lockridge took part.

The San Jose Alumnae Club gave Mary Jane McSorley a recognition pin for outstanding scholarship. She was also the recipient of one of the Regents' Scholarships.

Mary K. Read, one of the present members of the chapter, recently announced her marriage to F. Douglas Smith.

On November 3 and 4 Mu Province President, Ann D'Aule, made her official visit to Nevada A. A cooky-shine was given in her honor. Her suggestions are being carried out very successfully.

Nevada A is very enthusiastic about Convention being held in Pasadena this summer. Plans are being made to bring a new song or skit to convention. Many members of Nevada A are making preparations to attend.

PLEGGED: Mary Anxo, Eureka; Geraldine Black, Betty Lee Perry, Ely; Leota Davie, Susanville, Calif.; Frances Hawkins, Winnemucca; Virginia Pozzi, Carson City; Harriet Williams, Elko; Norma Eather, Mary Maloney, Evelyn Osgood, Patricia Prescott, Audene Stromer, Gyneth Strom, Reno.

FRANCES LARRAGUETA

ARIZONA ALPHA—UNIVERSITY OF ARIZONA

Chartered, August 1, 1917

Pledge Day, October 22, 1939

Pre-Christmas festivities were climaxed by a serenade with one of the fraternities and the chapter Christmas party.

Pledge Day will long be remembered by both pledges and actives. On that day the pledges were given the upper hand; the actives became insignificant members and had to perform for the pledges.

But all work and no play isn't good, so life at college hasn't been devoted entirely to play. Proof of this is found in the number of girls who have been invited to join campus honoraries: Marylu Geare and Jean Ferguson were initiated into A E, women's honorary business fraternity; Barbara Mundo was chosen for membership in A P T, honorary art fraternity; Patricia Davey was initiated into Desert Riders, honorary riding club; Lota Alice Clapp became a member of Putters, honorary golf club; and Mary Shivers was invited to become a Desert Mermaid, honorary swimming club. Marion Gore has been doing a fine job as editor of the *Tab Cat*, a weekly paper of current events on the campus. Betty McIntyre and Joan Robinson were A.W.S. librarians; Mary Nell Hughes was appointed as an assistant to the Student Body secretary; and Sally Ann Ross was elected secretary of the sophomore class. Betty McIntyre was chosen to preside over the annual harvest dance as queen of the ball, and Billye Cummings was the freshman queen attendant and rode on the queen's float in the homecoming parade. The house decoration for homecoming won second prize.

Plans are being made for a tea honoring the charter members of Arizona A.

PLEGGED: LaVonne Whiteaker, Los Angeles, Calif.

HELEN LETARTE

UTAH ALPHA—UNIVERSITY OF UTAH

Chartered, 1929

Pledge Day, January 28, 1940

INITIATED, November 10, 1940: Joan Billings, Mary Wynn Critchlow, Margaret Merry, Marie Moyle, Imogene Randall, Geraldine Wadsworth.

Preceded by bubbling anticipation, attended by thrills, and followed by a buffet supper and a shower of useful gifts, the first meeting to be held in Utah A's new house has left the girls still walking on air. Lack of a house might have proved a handicap, but true $\Pi B \Phi$ spirit turned it into an asset as review of the quarter shows.

Informal rush teas were held in private homes by special permission from the dean of women. A room in the home of Joan Billings was rearranged to simulate the familiar "College Inn." Pledges impersonated the waitresses. Menus were humorous, and the bills showed that the debt owed by the patron-rushee was her pledge to $\Pi B \Phi$.

A treasure hunt was the rôle of another rush tea. A clue to the hiding place of the first "jewel" was given each rushee upon her arrival. Attached to the glass "jewel" was a card bearing on one side a rimed rush point, the more real if less tangible jewel, and on the other, a clue to the next gem. But with jewels must go gold for a real fortune. The quest ended in the dining room where the centerpiece of the candlelit table was an open treasure chest overflowing with jewels and roses. Bursting from the chest was the ultimate fortune, for each rushee a golden paper arrow symbolizing $\Pi B \Phi$.

Utah A forged on with such spirit as to win the grand prize for homecoming. Even the house in its rather informal state of being remodeled came in for its share of attentive decorating and came out winning, thanks to the clever humor of the committee. The float and the quartet received due honor and helped to win the bronze miniature of a famous Indian statue, most decorative in one of the new rooms.

Incidentally, the " $\Pi B \Phi$ Quartet" is in the headlines as usual. For four years the girls have been winning publicity, fame, and good will for Utah A. Lorraine Hyde, Ruth Summerhays, Donna Madsen, and Luella Sharp are kept busy singing for weekly broadcasts, for "college night" at the Hotel Utah, for university, fraternity, and club, programs, as well as for the pleasure of the chapter and its guests.

The singing of Janice Scowcroft brought further honor to Utah A for she is cast in the leading rôle of the coming school opera, "Samson and Delilah." Double credit might be due Janice since she sang an important part in last year's opera also.

Currently prominent in other campus activities are: Luella Sharp, in a widely sought position on the Junior Prom Committee, also at the society desk of the *Chronicle*, weekly university newspaper; Jeanne Wright, as president of $A B \Theta$, a literary society; Jeanne Richardson, as president of Spurs, national pep organization usually presided over by an unaffiliated girl; Patricia Smith, as hard-working production manager of the varsity play; Betty Jo Snow, as co-associate editor of the annual, the *Usonian*, as sales manager of the *Humbug*, campus humor magazine, and at the news desk of the *Chronicle*; Imogene Randall, as art editor of the *Usonian*, as exchange editor of the *Humbug*, and at the art desk of the *Chronicle*; and Constance Mortensen, as president of Trotters, exclusive horseback riding club; and Beverly Betts, president of Mortar Board. Staffs, committees, and clubs, headed by these Π Beta Phis are actively supported by other members of the chapter, as are innumerable additional campus activities.

Utah A actives were entertained by the Salt Lake City Alumnae Club at tea. $B \Theta \Pi$, $\Pi K A$, ΣN , $K \Sigma$, fraternities, sympathizing with the temporary homelessness, entertained at their respective houses the entire Utah A chapter at dinners on successive Monday nights. The social season had a grand climax in the winter formal during the holidays.

PLEGGED: Odette Scowcroft, Jean Richards, Ogden; Merline Clark, Layton; Margaret Anne Reeves, Price; Peggy Ivers, Salt Lake City. RUTH FELT



IN MEMORIAM

GRACE LASS SISSON (Mrs. Francis H.), initiated October 24, 1887, into Illinois Δ, died August 16, 1939. Mrs. Sisson served the Fraternity as Grand Secretary, 1893-1895, as Grand President, 1895-1899, as Catalogue Secretary, 1893-1897, and was an active member of the New York Alumnæ Club.

→ → →

AGNES CAMPBELL MURRAY (Mrs. George R.), I.C., sister of our late Founder Margaret Campbell, an early initiate into Illinois A, died December 3, 1939, at her home in Monmouth, Illinois. Mrs. Murray had kept a loyal interest in the Fraternity, and was present last October when Grand Council met with Illinois A in the chapter rooms.

→ → →

ELIZABETH COOKE MARTIN (Mrs. William C.), I.C., charter initiate No. 1, into Iowa B, died January 8, 1940, at her home in Indianola, Iowa, of a heart ailment. Always active in the affairs of her city and state, she was the first woman to run for office in Iowa; she was principal of the High School in Indianola, and from 1911 to 1915 she was Dean of Women at Simpson College. Although crippled and blind as the result of an accident in 1923, Mrs. Martin never gave up her activities entirely, and learned to read Braille at the age of 81. Born in 1854, at the time of her death she was one of the oldest members of Π B Φ.

→ → →

HELEN HENDERSON HARRISON (Mrs. W. A.) I.C., initiated October, 1884, into Nebraska A, died July 25, 1939.

ALVIA MYERS HOLMES (Mrs. Charles L.), I.C., initiated October 23, 1885, into Illinois B, died October, 1939.

FLORENCE FINCH KELLEY (Mrs.), I.C., initiated October 1875, as the 17th initiate into Kansas A, died December 17, 1939, at New Hartford, Connecticut. A pioneer in journalism for women, Mrs. Kelley had been distinguished in her work, especially in that done for the *New York Times*, and her latest of many books, "Flowing Stream; The Story of Fifty-six Years in American Newspaper Life," a delightful autobiography, was reviewed in "From Pi Phi Pens," in the November ARROW

MARY GAGE SCHRAMM (Mrs. Arthur), I.C., initiated into Iowa Δ, died October 29, 1939.

→ → →

HELEN CROUCH CLARK (Mrs. Clyde M.), initiated September 24, 1934, into Missouri Γ.

HELEN COCHRAN, initiated March 5, 1939, into Texas A, died in September, 1939.

SARAH EVELYN OLIVER FRANCIS (Mrs. L. G.), initiated December 14, 1912, into Ontario A, died August 11, 1939.

EDITH GORDON, M.D., initiated December 11, 1908, into Ontario A, died in Toronto, Ontario, December 17, 1939, of a coronary thrombosis. The first woman in Canada to receive the degree of Doctor of Public Health, Dr. Gordon was at the time of her death medical adviser for women at the University of Toronto. In Π B Φ she was a member of the Settlement School Committee from 1928 to 1931, and chairman for the last two years of that term, with Dr. Edith Matzke, also Ontario A, she prepared the original Health Program for the Fraternity, and in 1929 became chairman of the Health Committee. Dr. Gordon was ever active in her support of her own chapter, and she will be greatly missed by them, and by the many civic organizations in which she played a prominent part.

LUCY SILKE, initiated in 1881, into Iowa A, affiliated with Illinois Chicago and Iowa I, died November 14, 1939.

NELLIE LAPHAM SWIGART (Mrs. E. S.), initiated May 12, 1882, into Illinois B, died December 3, 1939.

RUTH ELIZABETH WELLMAN, initiated into District of Columbia A November 2, 1901, former superintendent of the extension division of the New York Public Library, died October 24, 1939, at her home in Woodstock, New York. She was the daughter of Walter Wellman, newspaper man and world traveler, who made the first attempt to fly the Atlantic in 1910. A sister, Rose Wellman Chamberlain, is a member of Wisconsin A.

JESSIE DAVIDSON GERBER (Mrs. Winfred Dean), initiated May, 1889, into Illinois Δ, died August 8, 1939.

MITTIE WESTBROOK GRIFFITHS (Mrs. John W.), initiated October 16, 1909, into Kansas A, died April 16, 1939.

LAURA DIBLE HICKOK (Mrs. Gerald), initiated March 28, 1925, into Nebraska B, died November 28, 1939.

NETTIE BAKER JOHNSTON (Mrs. Arthur), initiated November 3, 1899, into Illinois Z, died July 14, 1939.

JESSIE IRENE RAITHEL LASHER (Mrs. Philip H.), initiated October 10, 1908, into Missouri A, died December 3, 1939.

NELLE DIEHL McMENAMIN (Mrs. James H.), initiated March 14, 1903, into Illinois Δ, died May 30, 1939.

MIRIAM YOUNG MELCHER (Mrs. Karl), initiated March 1, 1913, into Iowa A, died November 29, 1939.

PEARL KEPPLE MILLER (Mrs. Charles A.), initiated February 23, 1907, into Michigan A, died June 18, 1939.

ELLEN M. WEIR OVINGTON (Mrs. H. D.), initiated March 5, 1921, into Maryland A, died June 30, 1939.

LOUISE BROWN SHAFFRATH (Mrs. Paul), initiated November 22, 1901, into Massachusetts A, died November, 1939.

GLADYS ROBERTS TIMBERLAKE (Mrs. Wm. LeRoy), initiated February 20, 1931, into Tennessee A, died May 22, 1939.

BEATRICE VAN DRUFF, initiated March 19, 1933, into Nebraska B, died March 18, 1939.



CHANGE OF ADDRESS

When you change your address for THE ARROW please fill out the following form and mail it at once to Pi Beta Phi Central Office, Marshall, Ill.

NOTE: Mailing list closes September 1, November 1, February 1, May 1. To have THE ARROW forwarded, ask the person forwarding to attach sufficient postage to the wrapper. Otherwise the Post Office returns it to the Central Office.

If your ARROW is returned on account of an incorrect address, it costs the fraternity 15¢. Please remember to send in your correct address when you move.

Present date Chapter Date of Init.
Married Name
Maiden Name
Class Numeral Degree Received

FORMER ADDRESS

Street and Number
City and State

PRESENT ADDRESS for THE ARROW. (Check one.)

Permanent Temporary (Until 19...)
Street and Number
City and State

PERMANENT ADDRESS FOR NATIONAL DIRECTORY

Street and Number
City and State
Official fraternity title, if any

Official Price List of Pi Beta Phi Badges

All orders accompanied by check or money order must be sent to the Assistant to the Grand Treasurer, Mary Margaret Oldham Klingel (Mrs. A. B.), Delmont Village, 1510 S. Race St., Urbana, Ill. When ordering badges please give name of your CHAPTER.

A—Official Plain Badge\$ 3.75

PRICES FOR JEWELS ADDITIONAL \$3.75 to be added to following prices for official badges:

B—Close set jewelled points

2 diamonds and 1 pearl	\$16.50
3 pearls, opals or garnets	1.25
2 pearls, opals or garnets, and 1 diamond	9.50
1 ruby or sapphire	1.00
1 emerald	1.50
1 diamond	8.25
3 diamonds	19.25
2 pearls and 1 sapphire	1.75

C—Close set jewelled shaft, pearls, opals or garnets 3.00

D—Crown set jewelled shaft

Pearls, opals or garnets	4.50
Alternate pearls or opals and diamond	27.00
Sapphires or rubies	10.00
Emerald	13.25
Alternate pearl and ruby or sapphire or amethyst	8.50
Alternate diamond and emerald	31.25
Alternate sapphire or ruby and diamond	29.50
Diamonds	50.00
Engraved point	1.00
Turquoise	6.50

E—Raised settings on shaft
Stones may be set diagonally if desired

2 pearls or opal and 1 diamond	18.00
1 pearl, opal or garnet	3.50
2 pearls, opals or garnets	6.25
3 pearls, opals or garnets	9.00
1 pearl or opal and 1 diamond	17.00
1 pearl or opal and 2 diamonds	28.00
1 pearl or opal and 1 emerald	8.50
1 pearl or opal and 1 ruby	8.00
3 emeralds	19.75
1 emerald and 2 diamonds	31.00
1 diamond	13.25
2 diamonds	27.50
3 diamonds	37.50
4 sapphires	10.50

F—Recognition pin, plain 2.75

Pledge pin, gold filled75
gold	1.75
Coat-of-arms with chain, small	
solid	2.75
pierced	3.25
Medium solid	3.25
pierced	3.75
Recognition pin with 1 pearl additional	4.25
Recognition pin with 1 diamond additional	6.25
Recognition pin, gold filled	1.25

Patroness or Mothers Pin

10kt.	3.25
gold filled	1.50

Brothers pin or charm

Small 10kt.	2.75
gold filled	1.50
Medium 10kt.	3.75
gold filled	1.75
Large 10kt.	6.50
gold filled	3.75

Scholarship Ring 5.25

Crown settings are all hand made. Badges supplied in natural yellow gold only and the use of white gold or platinum is prohibited excepting for settings.

L. G. BALFOUR COMPANY Attleboro, Mass.

The Fraternity Supplies Are Kept as Follows

BY GRAND PRESIDENT:

Blank applications for the fellowship.
Blank charters.
Blank notification of fines to Chapter President.
Blank notification of fines to Grand Treasurer.
Voting blanks for chapters on granting of charters.
Voting blanks for Grand Council.

BY GRAND VICE-PRESIDENT:

Blank applications for alumnae club charters.
Charters for alumnae clubs.

BY GRAND SECRETARY:

Key to fraternity cipher.
List of allowed expenses to those traveling on fraternity business.

BY PI BETA PHI CENTRAL OFFICE, Marshall, Ill.

Alumnae Advisory Committee Manual. 15¢.
Alumnae Club Model Constitution. 25¢.
Alumnae Club Officers' Manuals.
Alumnae Club Receipt Books.
ARROW Handbook for Corresponding Secretaries.
ARROWS (other than Calendar Year) . . . price to chapters for completing archives. 15¢.
Blanks for acknowledging letters of recommendation. 15¢ per 25.
Blanks for affiliation.
Blanks for broken pledges.
Blanks for chaperonage.
Blanks for chaperons.
Blanks for chapter annual report, due May 1.
Blanks for chapter dues. 50¢.
Blanks for credentials to Convention.
Blanks for honorable dismissal.
Blanks for expulsion.
Blanks for fraternity study and examination.
Blanks for lists of alumnae advisory committee.
Blanks for lists of alumnae club officers.
Blanks for lists of chapter members at the beginning of each term.
Blanks for lists of chapter members not returning to college at beginning of each term.
Blanks for lists of chapter officers at beginning of each term.
Blank membership certificates (Lost ones replaced, 50¢ each).
Blanks for officers' bills.
Blanks for recommendation. 15¢ per 25.
Blanks for re-instatement.
Blanks for scholarship reports.
Blanks for suspension.
Blanks for transfer.
Blank initiation certificates.
Book of Initiates' Signatures (formerly called Bound Constitution), \$5.00 each. (Before ordering, chapters must have permission from Province President or Visiting Officer.)
Book of Pledges' Signatures. \$3.00 each.
Candle Lighting Ceremony.
Chaperon cards.
Chapter file cards, 3 x 5 inches (in lots of not less than 100). 35¢ per 100.
Chapter file instruction booklet. 15¢ each.
Chapter Manual, 15¢ each. \$1.50 per doz.
Chapter Officers' Manuals for President, Vice-President, Chapter Delegate, Corresponding Secretary, Historian, Treasurer, Pledge Supervisor, Recording

Secretary, Rush Captain, Pledge Sponsor. 25¢ each.
Chapter Presidents' Reference Binder. \$1.75.
Chapter Recording Secretary's Book. \$3.50.
Constitution. 30¢ each.
Compact Lessons in Parliamentary Law by Anna Robinson Nickerson. 25¢.
Cook Books, 50¢ each. (If purchased in dozen lots, 35¢ each.)
Directory. \$2.00 each.
Dismissal Binder. \$3.50.
Financial statement to parents of pledges.
History. \$2.00 each.
Historical Play. 50¢ each.
House Rules.
Initiation Ceremony. 15¢ each. \$1.50 per dozen.
Initiation Equipment. Two weeks' notice required.
Write to the Central Office for particulars.
Instructions to visiting officers.
Letters to chapter and chaperons.
Letters to parents of pledges.
Manual of Instruction for Contributions to THE ARROW. 25¢.
Manual on Province Conferences.
Manual of Social Usage. 25¢.
"My Seven Gifts to Pi Beta Phi." 5¢ each. 50¢ per dozen.
National Committee Manuals.
Official ARROW chapter letter stationery. 15¢ per 25 sheets.
Official Correspondence stationery. 500 sheets and 500 envelopes. \$5.50.
Order forms for official badges and jewelry. 50¢ plus postage.
Outline for By-laws of Active Chapters.
Pattern for model initiation gown. 50¢.
Pi Beta Phi Book Plates. \$1.50 per hundred.
Pi Beta Phi Symphony. 30¢ each.
Pledge Examinations and Questions, mimeographed.
Pledge Book—1938 Edition. 50¢.
Pledge Ritual. 20¢ per dozen.
Pledging Ceremony. 10¢ each. \$1.00 per dozen.
Policies and Standing Rules applying to active chapters.
Receipts for Province Vice-President.
Record of Membership, full leather. \$10.00. (Before ordering, chapters must have permission from Province President or Visiting Officer.)
Ribbon: Orders for wine and blue ribbon may be obtained in both shades in three widths at the following prices:
No. 2, $\frac{3}{8}$ inch wide, 10¢ per yard.
No. 3, $\frac{5}{8}$ inch wide, 15¢ per yard.
No. 40, 3 inches wide, 40¢ per yard.
Ritual. 20¢ per dozen.
Senior Applications for Membership in Alumnae Club.
Senior Farewell Ceremony. 15¢ each.
Songs of Pi Beta Phi. 50¢, plus 15¢ postage, total 65¢.
Study Aids. 5¢ each.
The Wishing Well—A Playlet. 15¢.
Uniform Regulations Governing Chapter House Chaperons.

BY CHAIRMAN OF EXTENSION COMMITTEE:

Instructions to petitioning groups.

BY CENTRAL OFFICE

Duplicate copies of ARROW files.

BY FLANIGAN-PEARSON, PRINTERS, Champaign, Ill.

Blanks for monthly chapter accounts.



POEMS WANTED for

THE GREEK LETTER, forthcoming anthology of fraternity verse. Send your 7 best poems, published or unpublished, any length, style or subject, with self-addressed, stamped envelope to Helen Bryant, editor, South Blvd., Nyack, N.Y. This book to be published by HENRY HARRISON of N.Y.C.



Camp Bryn Afon

FOR GIRLS

RHINELANDER, WIS.

23rd season. Private lake. Altitude 1700 feet. All Land and Water Sports. Crafts, Dramatics and Dancing. Kentucky Horses. Miles of riding paths through pine forests. Canoe trips with guides. Two hundred thirty-two lakes within a radius of twelve miles. Sailing and Motor Boat Cruises. Sleeping Cabins. Bath House with Showers. Staff of College Graduates, one for every three girls. Four distinct groups of Campers: Midgets 7-9, Juniors 9-12, Intermediates 12-14, Seniors 14-18.

LOTTA B. BROADBRIDGE,
1001 Buckingham Road
Grosse Pointe, Michigan



It isn't too early to make plans now to attend the National Convention.

A SPECIAL TRAIN

will leave from Chicago for Pasadena via North Western-Union Pacific.

As extra attractions, there will be a side trip to Boulder Dam and a stop at Riverside, Calif., for a visit to the famous Mission Inn.

On the return trip, convenient side trips can be arranged, at little additional rail fare, to Zion, Bryce, Grand Canyon National Parks . . . Sun Valley, Idaho . . . and Yellowstone National Park. Write for complete information.

W. S. BASINGER, P. T. M.
Union Pacific Railroad
Omaha, Nebr.

THE PROGRESSIVE
Union Pacific Railroad

Publications of the Pi Beta Phi Fraternity

The Arrow: Official magazine of the Fraternity. Published in September, November, February, and May. Subscription price, \$1.50 a year; single copies, 50 cents; life subscriptions, \$15.00. Send subscriptions to Pi Beta Phi Central Office, Marshall, Illinois. Special, temporary life subscriptions for alumnae, \$7.50.

Order the following through Pi Beta Phi Central Office, Marshall, Illinois

- The Pi Beta Phi Directory:** 1938 edition. Price \$2.00 a copy.
- The Pi Beta Phi Symphony:** Artistically lettered in gold on a decorated card. Price 30 cents.
- "My Seven Gifts to Pi Beta Phi":** Printed on stiff cardboard; 5 cents each. 50 cents per dozen.
- The 1931 Pi Beta Phi Songbook.** Reduced to 50 cents, plus 15 cents for postage—65 cents total.
- Historical Play "I. C. Sorosis."** 50 cents each.
- Pi Beta Phi Cook Books.** 50 cents each (if purchased in dozen lots, 35 cents each).
- Pi Beta Phi Ribbon.** (See page on Fraternity Supplies.)
- Pi Beta Phi Bookplates.** (See page on Fraternity Supplies.)
- Initiation Robes.** (See page on Fraternity Supplies.)
- Pi Beta Phi History:** 1936 edition. Price \$2.00 a copy.
- Pi Beta Phi Pledge Book,** 50 cents.

Order the Following Direct

- Pi Beta Phi Vanilla.** Excellent way to raise money. Six ounce bottle retails for 75 cents. Sponsored by Chicago North Alumnae Club. For full particulars and special rates write Mrs. Nels Werner, 5219 Hoffman St., Niles Center, Ill.
- Pi Beta Phi Handkerchiefs:** Orders should be sent to Mrs. L. E. Scott, 2309 Summit Ave., Little Rock, Ark. Handkerchiefs, 12x12 inches, 75 cents, 18x18 inches, \$1.00. Wine and blue, $\Pi B \Phi$ monogram in corner.
- Pi Beta Phi Candles:** Orders for wine-colored candles may be sent to the San Jose Alumnae Club.
- Pi Beta Phi Wine Carnations.** Orders may be sent to Mangel, Florist, Chicago, Ill.

NOTICE

PI BETA PHI SETTLEMENT SCHOOL BEQUESTS

Legal title for use in making wills:

"The Pi Beta Phi Settlement School, of the Pi Beta Phi Fraternity, at Gatlinburg, Tenn."

MERCHANDISE MADE

or sponsored by the
L. G. BALFOUR COMPANY



INSIGNIA . . . Pledge, Recognition, Badges, guard pins, officers' insignia, keys. Felt, chenille, leather.

GIFTS . . . Your coat of arms adds the distinction that only a fraternity man or woman may give. Shown in COLOR in 1940 Blue Book.

Rings	Bill Folds
Locketts	Cuff Links
Bracelets	Charms
Compacts	Key Chains

FAVORS . . . Write for special suggestions, advising party date, quantity, budget, organization, and party theme. Special discounts.

PAPER PRODUCTS . . . Stationery, Invitations, Programs, Membership cards and certificates, charters, award certificates, citations, etc.

AWARDS . . . Medals, trophies, plaques, hollow ware, cups, medallions, belt buckles. Write for catalog.

Paste on post card, sign name,
and mail

FREE PUBLICATIONS

- 1940 BLUE BOOK of gifts
- Trophies by Balfour

Samples to prospective purchasers

- Stationery
- Dance Programs
- Invitations

.....Fraternity



Greetings . . .

New Members of

Pi Beta Phi

from your

OFFICIAL JEWELER

TO ACQUAINT YOU WITH THE SUPERIORITY
OF BALFOUR SERVICE:

- 1.** Located in the heart of the jewelry manufacturing industry, the Balfour factories are the largest in the world devoted to the manufacture of fine fraternity jewelry.
- 2.** Balfour Service covers the North American Continent—48 Branch Sales Offices are located throughout the country from the Pacific Coast to the Atlantic Seaboard.
75 Representatives—college men especially trained in fraternity and sorority needs—call on your chapter regularly during the year to give you prompt, PERSONAL service. In Canada—visit or write your nearest Birk's store.
- 3.** The Balfour Guarantee—Merchandise exactly as represented, complete satisfaction, or money refunded.
- 4.** Our sincere desire to please.

**L. G. BALFOUR
COMPANY**

ATTLEBORO, MASSACHUSETTS

