



# ARROW

OF PI BETA PHI

MAY · 1951

THE COVER

ARTS AND SCIENCE HALLS AT DAVIS AND  
ELKINS, as seen from the lower campus.

# THE ARROW OF PI BETA PHI

---

OFFICIAL ORGAN OF THE



PI BETA PHI FRATERNITY

Founded

1867

## STAFF

*Office of Publication:* 410 Standard Office Bldg., Decatur, Ill.

*Arrow Editor:* ADELE TAYLOR ALFORD (Mrs. T. N.), 930 Olive Ave., Coronado, Calif.

*Assistant Editor and Business Manager:* GLADYS WARREN, 410 Standard Office Bldg., Decatur, Ill., or 115 Robinson Ave., San Diego, Calif.

*Alumnae Club Editor:* VIRGINIA SHERMAN KOZAK (Mrs. Andrew J.), R. D. 1, Kirkville, N.Y.

*Chapter Letter Editor:* MARJORIE BRINK, 4008 N. Pennsylvania, Indianapolis 5, Ind.

*News from Little Pigeon:* HARRIET GOODSSELL RAUCH (Mrs. C. H.), 30 E. 70th St., New York 21, N.Y.

*Exchanges and College Notes:* MERCEDES BAKER JORGULESCO (Mrs. Jonel), 7 Glenwolde Park, Tarrytown, N.Y.

*From Pi Phi Pens:* MARY ELIZABETH LASHER BARNETTE (Mrs. Kenneth A.), 713 Pennsylvania St., Gary, Ind.

*Arrow File:* Pi Beta Phi Central Office, 410 Standard Office Bldg., Decatur, Ill.

*Arrow Contributors:* MARGARETTA SPENCE DRAKE; FLO LELAND THOMPSON; KATHERINE GOEPPINGER; LAURIE PRITCHARD; MARTHA GITTINS BRICKER; GEORGIA GUBACK SIDERIUS.

*Personals and In Memoriam Notices:* Send to Pi Beta Phi Central Office, 410 Standard Office Bldg., Decatur, Ill.



# MAY WE ASK— A PERSONAL QUESTION?

Yes!—You who are reading this! Are you one of those law-breaking Pi Phis who send in new and renewal subscriptions on little cards found in magazines, or who innocently write out gift-subscription lists and mail them to publishers?

You are now on probation! Send ALL of your magazine subscriptions from now henceforth to PI BETA PHI MAGAZINE AGENCY. It won't cost you any more in time, money, or trouble—and the Settlement School needs every magazine subscription we can get.

THE PI BETA PHI MAGAZINE AGENCY, 410 STANDARD BUILDING, DECATUR, ILLINOIS

	1 yr.	2 yrs.		1 yr.	2 yrs.
American Girl	\$ 2.00	\$ 3.00	Life	6.00	9.75
American Home	2.50	4.00	Look	3.50	6.00
American Magazine	3.00	5.00	Mademoiselle	3.50	6.00
Atlantic Monthly	6.00	10.00	McCall's	2.50	4.00
Better Homes and Gardens	2.50	4.00	Nation	7.00	12.00
Kiplinger Changing Times	6.00	10.00	Newsweek	6.50	10.00
Child Life	3.00	5.00	Omnibook	4.00	7.00
Children's Activities	4.00	7.00	Open Road for Boys	2.50	4.00
Children's Digest	3.00		Parents'	3.00	4.00
Children's Playmate	1.50	2.75	Popular Mechanics	3.50	6.00
Christian Herald	3.00	5.00	Popular Photography	3.00	5.00
Collier's	5.00	8.00	Popular Science	3.00	5.50
Coronet	3.00	5.00	Quick	4.00	7.00
Cosmopolitan	3.50	5.50	Reader's Digest	3.00	5.00
Esquire	6.00	10.00	Redbook	2.50	4.00
Etude	3.00	5.00	Saturday Evening Post	6.00	10.00
Flower Grower	3.00	5.00	Senior Prom	2.40	4.00
Glamour	2.50	4.00	Time	6.00	10.50
Good Housekeeping	3.50	5.50	Town & Country	7.50	13.50
Harper's Bazaar	5.00	7.50	Travel	4.50	8.00
Harper's Magazine	5.00	8.00	True Story	2.20	3.50
Holiday	5.00	8.00	U. S. News & World Report	5.00	8.00
House and Garden	5.00	7.50	Vogue	7.50	12.00
Jack and Jill	2.50	4.00	Woman's Home Companion	2.50	4.00
Ladies' Home Journal	3.00	5.00	Your Life	3.00	5.00

Subscriber's Name: .....

Address .....

Magazines Requested ..... Price \$ .....

..... Price \$ .....

..... Price \$ .....

(Indicate if new or renewal, when to begin, and how long to send)

OTHER DATA  
HERE

Total amount of money order or check made out to Pi Beta Phi Magazine Agency, Decatur, Illinois \$ .....

Credit the subscription to .....

(Give name of alumnae club, active chapter)

Signed: .....

Address .....



SEE NEXT PAGE FOR FRATERNITY DIRECTORY

Please send changes of address to Pi Beta Phi Central Office, Decatur 16, Ill.

## THE ARROW OF PI BETA PHI

---

May · 1951

# CONTENTS

Fraternity Directory .....	312
Official Calendars .....	320
Editorials .....	325
The Next Step—Into the Alumnae Club .....	327
A Final Report .....	329
News from Little Pigeon .....	330
Mortar Board—Pictorial .....	333
From Pi Phi Pens .....	341
Alumnae Club Chairmen on Recommendation of Rushees .....	343
State Rushing Recommendation Chairmen .....	347
Chapter Rush Captains .....	348
Rushing Recommendation Blank .....	351
Chapter Letters .....	352
Alumnae Club Letters .....	382
Alumnae Personals .....	398
In Memoriam .....	404

☛THE ARROW is printed in the months of September, December, March, and May by Pi Beta Phi Fraternity at the press of George Banta Publishing Company, 450 Ahnaip St., Menasha, Wis. Subscription price is \$1.50 a year, 50¢ for single copies, \$15.00 for life subscription.

☛Send subscriptions, change of address notice, and correspondence of a business nature to Pi Beta Phi Central Office, Decatur 16, Ill.

☛Correspondence of an editorial nature is to be addressed to the editor, Mrs. T. N. Alford, 930 Olive Ave., Coronado, Calif. Items for publication should be addressed to the editor to arrive not later than July 15, October 10, January 15, March 5.

☛Member of Fraternity Magazines Associated. All matters pertaining to national advertising should be directed to Fraternity Magazines Associated, 1618 Orrington Ave., Evanston, Ill.

☛Entered as second-class matter at the post office at Decatur, Ill., and Menasha, Wis., under the act of March 3, 1879. Acceptance for mailing at special rate of postage provided for in the act of February 28, 1925.

# FRATERNITY DIRECTORY

## FOUNDERS OF THE FRATERNITY

Fanny Whitenack Libbey (1848-1941)  
Inez Smith Soule (1846-1941)  
Margaret Campbell (1846-1936)  
Libbie Brook Gaddis (1850-1933)  
Jennie Horne Turnbull (1846-1932)  
Jennie Nicol, M.D. (1845-1881)  
Fannie Thomson (1848-1868)  
Nancy Black Wallace (1845-1918)  
Ada Bruen Grier (1848-1924)  
Rosa Moore (1848-1924)  
Emma Brownlee Kilgore (1848-1924)  
Clara Brownlee Hutchinson (1850-1931)

## PRESIDENT EMERITUS

May L. Keller, Westhampton College, University of Richmond, Va.

## HONORARY GRAND TREASURER

Lois Franklin Stoolman (Mrs. A. W.), 1001 South Third St., Champaign, Ill.

## GRAND COUNCIL

*Grand President*—Amy Burnham Onken, Chapin, Ill.  
*Grand Vice-President*—Marianne Reid Wild (Mrs. Robert S.), 2021 Belmont Rd., N.W., Washington 9, D.C.  
*Grand Secretary*—Lucile Douglass Carson (Mrs. Floyd H.), 221 Fifth St., Oakmont, Pa.  
*Grand Treasurer*—Lolita Snell Prouty (Mrs. Frank H.), 1760 Locust St., Denver 7, Colo.  
*Arrow Editor*—Adele Taylor Alford (Mrs. T. N.), 930 Olive Ave., Coronado, Calif.  
*Director of Rushing and Pledge Training*—Helen Anderson Lewis (Mrs. Benjamin C.), 4625 Washington Blvd., Indianapolis 5, Ind.  
*Director of Extension*—Alice Weber Mansfield (Mrs. William H.), 621 S. Rockhill Rd., Webster Groves, Mo.

## COUNSELOR FOR CHAPTER HOUSE CORPORATIONS

Lillian Beck Holton (Mrs. Edwin Lee), 217 North 14th St., Manhattan, Kan.

## NATIONAL HISTORIAN

Marian Keck Simmons (Mrs. Oliver B.), 6415 Morningside Dr., Kansas City, Mo.  
Assistant to National Historian—Elizabeth Heryer Delaney (Mrs. E. H.), 2001 Brookwood, Kansas City, Mo.

## NATIONAL BOARD OF TRUSTEE FUNDS

*Chairman*—Lolita Snell Prouty (Mrs. Frank H.), 1760 Locust St., Denver, Colo.; Helen Richardson Corkum (Mrs. Howard D.), 333 Prospect St., Willimantic, Conn.; Mary Stuart Kinder (Mrs. Jean), 1144 Crestdale Rd., Lincoln, Neb.; Amy Burnham Onken, Chapin, Ill.; Lois Franklin Stoolman (Mrs. A. W.), 1001 South Third St., Champaign, Ill.

## NATIONAL SUPERVISOR OF CHAPTER ACCOUNTING

Dorothea White Flint (Mrs. Leroy), 2849 N. Delaware St., Indianapolis 5, Ind.

Chapter Treasurers send your monthly reports to Busey Fraternity Accounting System, Leroy, Illinois

## PI BETA PHI MAGAZINE AGENCY

Gladys Hayes Scivally, 410 Standard Office Bldg., Decatur, Ill.

## PI BETA PHI CENTRAL OFFICE

Director of Central Office—Gladys Hayes Scivally, 410 Standard Office Bldg., Decatur, Ill.

Save the Children Sponsorship—Contact Member—Lois Franklin Stoolman (Mrs. A. W.), 1001 S. Third St., Champaign, Ill.

## STANDING COMMITTEES

*Settlement School Committee—Chairman*—Ruth Barrett Smith (Mrs. Warren T.), Brookings, Ore.  
*Treasurer*—Olivia Smith Moore (Mrs. Henry, Jr.), 420 Pine St., Texarkana, Tex.  
*Secretary—School—Library*—Ethel Gillespie Smith (Mrs. T. E.), 2096 Fairhaven Circle, N.E., Atlanta, Ga.  
*Publicity, Editor of Little Pigeon News*—Harriet Goodsell Rauch (Mrs. C. H.), 30 East 70th St., New York City 21, N.Y.  
*Films, Arts and Crafts*—Nellie Hemple Gibson (Mrs. Frank B.), 4510 Post Road, Nashville 5, Tenn.  
*Director of Settlement School*—Ruth Dyer, Pi Beta Phi Settlement School, Gatlinburg, Tenn.  
*Manager, Arrowcraft Shop*—Mrs. Ethel M. Snow, Pi Beta Phi Arrowcraft Shop, Gatlinburg, Tenn.  
*Holt House Committee—Chairman*—Eleanor Rockwood Cooley (Mrs. Kenneth), 7358 North Damen Ave., Chicago 45, Ill.  
*Treasurer*—Frances Small Trost (Mrs. John F.), R.R. 1, Lafayette, Ind.  
*Films*—Alice McDougall Jensen (Mrs. R. M.), 303 E. Broadway, Monmouth, Ill.  
Iva Rockwell McMurray (Mrs. George), 210 N. Underhill, Peoria, Ill.  
Evelyn Holliday Bridge (Mrs. Earle R.), 135 Moran Rd., Grosse Pointe Farms 30, Mich.

- Committee on Loan Fund—Chairman—Josephine McCleverty, 602 Melrose Ave. N., Seattle 2, Wash.**  
*Committee Members—*Lucille Waite Wall (Mrs. Richard), Sweet Springs, Mo.; Edith Bacon Vinson (Mrs. Owen), P.O. Box 111, Santa Monica, Calif.
- Committee on Publicity—Chairman—Lois Snyder Finger (Mrs. Ray H.), 606 North Elm Dr., Beverly Hills, Calif.**
- Committee on Scholarship—Chairman—Harriet R. Johnstone, 5203 18th N.E., Seattle 5, Wash.**  
*Assistant Chairman—*Marjane Warren Barksdale (Mrs. Julian D.), 13222 42nd N.E., Seattle, Wash.
- Province Supervisors on Scholarship:*
- Alpha, East—**Ada Minot Haggert (Mrs. Frederick M.), Phippsburg, Maine.  
**Alpha, West—**Edith B. Smith (Mrs. William T.), 11 Wyndehurst Dr., Madison, N.J.  
**Beta—**Clover Johnson, 229 Race St., Pittsburgh 18, Pa.  
**Gamma—**Jean Conklin Young (Mrs. R. L.), 2021 Ashland Ave., Charlotte, N.C.  
**Delta—**Adelyn Armitage Langenbahn (Mrs. C. J.), 1339 East South Street, South Bend 15, Ind.  
**Epsilon—**Virginia Wilson Savage (Mrs. LaRue E. Jr.), 437 South Weller, Springfield, Mo.  
**Zeta—**Robin Hill Murphy (Mrs. Robert B.), 919 Ellwood St., Orlando, Fla.  
**Eta—**Miriam Smith Morrison (Mrs. A. W.), 3500 Lakeshore Dr., Chicago, Ill.  
**Theta—**Gertrude B. Hoxie (Mrs. Will), Kappa Sigma House, Ames, Iowa.  
**Iota—**Ethelinda Parrish Amos (Mrs. Wendell), 1315 Dearborn St., Augusta, Kan.  
**Kappa—**Louise Fonda Gribble, 612 Sleeper Place, Waco, Tex.  
**Lambda—**Ruth McCuaig Bate (Mrs. T. E.), 11143-89 Avenue, Edmonton, Alberta, Can.  
**Mu—**Ruth Field Chamberlain (Mrs. J. C.), 24 Corte Mirado, San Rafael, Calif.
- Committee on Transfers—**Katherine Hosmer, Box 125, Basking Ridge, N.J.
- Committee on Fraternity Study and Examination—Chairman—Betty Hill Blalock (Mrs. William C.), Box 788, Route 9, Austin, Tex.**
- Province Supervisors on Fraternity Study and Examination:*
- Alpha, East—**Beverly Spencer, 480 Cumberland St., Cumberland Mills, Maine.  
**Alpha, West—**Betty Reif Bond (Mrs. David E.), 77 Ruskin Rd., Eggertsville, N.Y.  
**Beta—**Edith N. Wilson (Mrs. W. H.), 9 E. Garden Lane, Fairmont, W.Va.  
**Gamma—**Jo Seideman Foster (Mrs. Miller C., Jr.), 611 Rutledge St., Spartanburg, S.C.  
**Delta—**Nancy Hoover Cleary (Mrs. Leon Clifton), 1723 Maple Lane, South Bend, Ind.  
**Epsilon—**Ruth Ann Ragsdale (Mrs. J. G.), 374 Duke Road, Lexington, Ky.  
**Zeta—**Ray Jordan, Box 444, DeLand, Fla.  
**Eta—**Carolyn Dallenbach Randall (Mrs. H. M., Jr.), 1421 Warwick Ave., Whiting, Ind.  
**Theta—**Josephine Rogers Carper (Mrs. Donald B.), R.R. 1, Mt. Pleasant, Iowa.  
**Iota—**Elsie Cory Buchanan (Mrs. Robert), 820 13th St., Boulder, Colo.  
**Kappa—**Sue Cummings Haynie (Mrs. T. P.), 1003 Magnolia, Hearne, Tex.  
**Lambda—**Marion Eisenbauer, 227 E. 18th, Spokane 10, Wash.  
**Mu—**Maude Dawley Hartley (Mrs. Gene), 4719 Norma Dr., San Diego, Calif.
- Committee on Social Exchange—Chairman—Virginia McMahan, 1926-16th Ave. S., Birmingham, Ala.**
- Province Supervisors on Social Exchange Committee:*
- Alpha, East—**Priscilla Perkins Johnson (Mrs. Paul E.), 186 Linden Ave., Verona, N.J.  
**Alpha, West—**E. Henrietta Gamble Scripture (Mrs. W. E., Jr.), 807 N. Washington St., Rome, N.Y.  
**Beta—**Louise Brosius Hurd (Mrs. V. N.), 11509 Gardenia Dr., Pittsburgh 21, Pa.  
**Gamma—**Helen Young, 700 Jamestown Rd., Williamsburg, Va.  
**Delta—**Lois Boschart Featherstone (Mrs. Ronald A.), 4065 Field, Apt. 4, Detroit, Mich.  
**Epsilon—**Idanelle MacMurry, 524 Dixie Ave., Cookeville, Tenn.  
**Zeta—**Marjorie Ann Park Valentine (Mrs. Andrew Jackson), 944 Fairway Drive, Pensacola, Fla.  
**Eta—**Doris Denman Juvinall (Mrs. Robert Charles), 9629 S. Central Park Ave., Evergreen Park, Ill.  
**Theta—**Marjorie Wallace Ranch (Mrs. Leonard A.), 303 Willow Ave., Council Bluffs, Iowa.  
**Iota—**Ann Horton Jeter (Mrs. Norman E.), 1607 Elm, Hays, Kan.  
**Kappa—**Mattalou Marshall Roth (Mrs. Milo K.), 524 North Mt. Olive, Siloam Springs, Ark.  
**Lambda—**Elinor Arneson, Box 297, Big Timber, Mont.  
**Mu—**Margaret Hale Magness (Mrs. W. W.), 310 West Roma, Phoenix, Ariz.
- Committee on Fraternity Music—Chairman—Dorothy Vale Durand (Mrs. Vale), Sahuaro Lake Ranch, Mesa, Ariz.**
- Committee Members:*
- Ruby Burtless Kefgen (Mrs. E. A.), 2345 Woodland Ave., Duluth 3, Minn.  
Dorothe Anderson Lanning (Mrs. W. J.), Qtrs. A, N.A.R.T.S., Lake Denmark, Dover, N.J.  
Helen R. Chodat Schudel (Mrs. F. S.), 1014 Cantrell St., Decatur, Ill.
- Committee on Chaperons**
- Leila Gray Clifton (Mrs. Charles M.), Pi Beta Phi House, Fayetteville, Ark.
- Emma Harper Turner Memorial Fund Committee—Chairman—Ethel Hogan Copp (Mrs. Joseph P.), 424 Muirfield Rd., Los Angeles, Calif.**
- Committee Members:*
- Hazel Sawyer Everett (Mrs. Victor), 883 Broadway, South Portland 7, Me.  
Lillian Farrington McNaught (Mrs. Hector C.), 2901 E. Ninth Ave., Denver, Colo.

## NATIONAL PANHELLENIC CONFERENCE

- NPC Chairman—**Mrs. E. Granville Crabtree, 85 Dean Road, Brookline, Mass.  
**Pi Beta Phi Representative—**Amy Burnham Onken, Chapin, Ill.  
**Committee on College Panhellenics Chairman—**Mrs. Harry H. Power, 2600 Woonldridge Dr., Austin 21, Tex.  
**Committee on City Panhellenics Chairman—**Mrs. P. Ade Schumacher, Round Hill Road, Greenwich, Conn.



# ACTIVE CHAPTER DIRECTORY

## Corresponding Secretaries

### ALPHA PROVINCE EAST

- President*—Annie Laurie Keys Whipple (Mrs. Sidney H.), 28 Linbrook Rd., West Hartford, Conn.  
*Nova Scotia Alpha*—Dalhousie University, Lorraine Ware, 24 Cherry St., Halifax, N.S.  
*Maine Alpha*—University of Maine, Ida Moreshead, South Estabrooke, U. of M., Orono, Me.  
*Vermont Alpha*—Middlebury College, Shirley Baldwin, Forest West, Middlebury, Vt.  
*Vermont Beta*—University of Vermont, Jean Post, 204 S. Winooski Ave., Burlington, Vt.  
*Massachusetts Alpha*—Boston University, Helen Gibbs, 191 Bay State Rd., Boston, Mass.  
*Massachusetts Beta*—University of Massachusetts, Joan Conlin, Knowlton House, Univ. of Mass., Amherst, Mass.  
*Connecticut Alpha*—University of Connecticut, Barbara Smith, Pi Beta Phi House, Storrs, Conn.

### ALPHA PROVINCE WEST

- President*—Evelyn Miller Slifer (Mrs. George), 60 Tuxedo Rd., Montclair, N.J.  
*New York Alpha*—Syracuse University, Marion Daniel, 210 Walnut Place, Syracuse, N.Y.  
*New York Gamma*—St. Lawrence University, Sybil Chatham, Pi Beta Phi House, Canton, N.Y.  
*New York Delta*—Cornell University, Jane Carroll, 425 Wyckoff Ave., Ithaca, N.Y.  
*Ontario Alpha*—University of Toronto, Cecilia Eberle, 86 St. George St., Toronto, Ont., Can.  
*Ontario Beta*—University of Western Ontario, Shirley Orpen, 293 Central Ave., London, Ont., Can.

### BETA PROVINCE

- President*—Edith Hoyer Rankin (Mrs. Allen R.), 2185 Cambridge Blvd., Columbus, Ohio.  
*Pennsylvania Beta*—Bucknell University, Patricia McAllister, Box W319, Bucknell Univ., Lewisburg, Pa.  
*Pennsylvania Gamma*—Dickinson College, Eileen Fair, Old East, Dickinson College, Carlisle, Pa.  
*Ohio Alpha*—University of Ohio, Joan Herrold, 6 S. College, Athens, Ohio.  
*Ohio Beta*—Ohio State University, Louise Howenstine, 1845 Indianola Ave., Columbus, Ohio.  
*Ohio Delta*—Ohio Wesleyan University, Patricia Ann Rhodes, Perkins Hall, Delaware, Ohio.  
*Ohio Epsilon*—University of Toledo, Joan Machen, 3029 West Bancroft, Toledo, Ohio.  
*Ohio Zeta*—Miami University, Elizabeth Crabbe, 339 North Hall, Oxford, Ohio.  
*West Virginia Alpha*—University of West Virginia, Martha Ashworth, 1493 University Ave., Morgantown, W.Va.  
*West Virginia Beta*—Davis and Elkins College, Dorothy Steele, 1316 S. Kerens, Elkins, W.Va.

### GAMMA PROVINCE

- President*—Betty Luhring, "Broadroof," North Shore Point, Norfolk, Va.  
*Maryland Beta*—University of Maryland, Joan Catherine Bell, Pi Beta Phi House, College Park, Md.  
*District of Columbia Alpha*—George Washington University, Ellen MacEwen, 4825 Montgomery Lane, Bethesda, Md.  
*Virginia Alpha*—Randolph-Macon Woman's College, Carolyn Cole, R.M.W.C., Lynchburg, Va.  
*Virginia Gamma*—College of William and Mary, Martha Paisley, Pi Beta Phi House, Williamsburg, Va.  
*North Carolina Alpha*—University of North Carolina, Elizabeth Dockery, McIver Dorm, Chapel Hill, N.C.  
*North Carolina Beta*—Duke University, Emily Sullivan, Box 6584, College Station, Durham, N.C.  
*South Carolina Alpha*—University of South Carolina, Charmaine Nutt, Box 2928, U.S.C., Columbia, S.C.

### DELTA PROVINCE

- President*—Carol Meiks Cook (Mrs. Warren), 1201 Gardner, Ann Arbor, Mich.  
*Michigan Alpha*—Hillsdale College, Jean Black, Pi Beta Phi House, Hillsdale, Mich.  
*Michigan Beta*—University of Michigan, Elizabeth Adams, 836 Tappan, Ann Arbor, Mich.  
*Michigan Gamma*—Michigan State College, Geraldine Hansen, 343 Albert, E. Lansing, Mich.  
*Indiana Alpha*—Franklin College, Margaret L. Gamage, Bryan Hall, Franklin, Ind.  
*Indiana Beta*—Indiana University, Ann Dungan, 928 E. Third, Bloomington, Ind.  
*Indiana Gamma*—Butler University, Sally Vertrees, 831 W. Hampton Dr., Indianapolis, Ind.  
*Indiana Delta*—Purdue University, Shirley Deay, 211 Lincoln, W. Lafayette, Ind.  
*Indiana Epsilon*—DePauw University, Elaine Traut, Pi Beta Phi House, Greencastle, Ind.

### EPSILON PROVINCE

- President*—Polly Fessey, Ward Belmont College, Nashville, Tenn.  
*Missouri Alpha*—University of Missouri, Marylyn Hargrove, 511 Rollins, Columbia, Mo.  
*Missouri Beta*—Washington University, Mary Virginia Terry, 7370 Maryland Ave., Clayton, Mo.  
*Missouri Gamma*—Drury College, Susie Anderson, 300 E. Loren, Springfield, Mo.  
*Kentucky Alpha*—University of Louisville, Martha McIntosh, 123 E. Shipp, Louisville, Ky.  
*Tennessee Alpha*—University of Chattanooga, Mona Lee Reiman, Pfeiffer Hall, University of Chattanooga, Chattanooga, Tenn.  
*Tennessee Beta*—Vanderbilt University, Attolee Boynton, 4405 Forsythe Pl., Nashville, Tenn.  
*Tennessee Gamma*—University of Tennessee, Arlyn Pilling, 804 Temple Ave., Knoxville, Tenn.

### ZETA PROVINCE

- President*—Edythe Belton Tyler (Mrs. John L.), 178 Rumson Rd., N.E., Atlanta, Ga.  
*Alabama Alpha*—Birmingham-Southern College, Joanne Gray, 3121 Overton Dr., Birmingham, Ala.  
*Alabama Beta*—University of Alabama, Harriet K. McIntosh, Box 1949, University, Ala.  
*Florida Alpha*—John B. Stetson University, Lois Eskey, Box 318, Stetson University, De Land, Fla.  
*Florida Beta*—Florida State College for Women, Joan Blalock, 515 W. College, Tallahassee, Fla.  
*Florida Gamma*—Rollins College, Dale Travis, Rollins College, Winter Park, Fla.  
*Georgia Alpha*—University of Georgia, Patricia Roy, Lucy Cobb Dormitory, Athens, Ga.

### ETA PROVINCE

- President*—Maurine Firestone Cook (Mrs. C. Ray) 8143 Richmond Court, Wauwatosa, Wis.  
*Wisconsin Alpha*—University of Wisconsin, Patricia Meyer, 233 Langdon St., Madison, Wis.  
*Wisconsin Beta*—Beloit College, Catherine Cronis, 709 College St., Beloit, Wis.  
*Wisconsin Gamma*—Lawrence College, Eleanor Shaw, Russell Sage Hall, Appleton, Wis.  
*Illinois Alpha*—Monmouth College, Joan Bjork, McMichael Hall, Monmouth, Ill.  
*Illinois Beta*—Knox College, Nancy Roman, 844 N. Academy, Galesburg, Ill.  
*Illinois Epsilon*—Northwestern University, Jean Boren, 636 Emerson, Evanston, Ill.  
*Illinois Zeta*—University of Illinois, Mary Ruth Tate, 1005 S. Wright, Champaign, Ill.  
*Illinois Eta*—James Millikin University, Barbara Munson, 235 N. Fairview, Decatur, Ill.  
*Illinois Theta*—Bradley University, Connie Jo Smith, 115 Milton, Peoria, Ill.

## THETA PROVINCE

- President*—Florence Green Hoffmann (Mrs. Wm. C., Jr.), 3611 Eleventh St., Des Moines, Iowa.  
*Manitoba Alpha*—University of Manitoba, Gwen Gardner, Woman's Residence, Fort Garry, Man., Can.  
*North Dakota Alpha*—University of North Dakota, Marlys Ann Jacobsen, 409 Cambridge, Grand Forks, N.D.  
*Minnesota Alpha*—University of Minnesota, Georgia Cook, 2157 Knapp St., St. Paul, Minn.  
*Iowa Alpha*—Iowa Wesleyan University, Georgia Volkman, Hershey Hall, Mt. Pleasant, Iowa.  
*Iowa Beta*—Simpson College, Martha Dinwiddie, Pi Beta Phi House, Indianola, Iowa.  
*Iowa Gamma*—Iowa State College, Jo Ann Sorenson, 1215 Roosevelt, Ames, Iowa.  
*Iowa Zeta*—University of Iowa, Martha Overholser, 815 E. Washington, Iowa City, Iowa.

## IOTA PROVINCE

- President*—Evelyn S. Plummer (Mrs. Charles T.), 120 W. Pershing, Cheyenne, Wyo.  
*South Dakota Alpha*—University of South Dakota, Joanne Jennings, 118 North Plum St., Vermillion, S.Dak.  
*Nebraska Beta*—University of Nebraska, Nancy Benjamin, 1918 D St., Lincoln, Neb.  
*Kansas Alpha*—University of Kansas, Georgianne Hedrick, 1246 Mississippi, Lawrence, Kan.  
*Kansas Beta*—Kansas State College of Agriculture and Applied Science, Polly Pratt, 505 Denison, Manhattan, Kan.  
*Colorado Alpha*—University of Colorado, Judith Graham, 890 11th St., Boulder, Colo.  
*Colorado Beta*—University of Denver, Jo Ann Gholson, 2185 S. Vine, Apt. 523, Denver, Colo.  
*Wyoming Alpha*—University of Wyoming, Ann Zuckerman, Pi Beta Phi House, Laramie, Wyo.  
*Utah Alpha*—University of Utah, Barbara Joan Nichols, 565 8th Ave., Salt Lake City, Utah.

## KAPPA PROVINCE

- President*—Mildred Odell Sale (Mrs. Clarence M.), 3709 Lenox Dr., Fort Worth 7, Tex.  
*Oklahoma Alpha*—University of Oklahoma, Suzanne Holcomb, Pi Beta Phi House, Norman, Okla.  
*Oklahoma Beta*—Oklahoma Agricultural and Mechanical College, Jane Robertson, 923 College, Stillwater, Okla.  
*Arkansas Alpha*—University of Arkansas, Jane Hall, Pi Beta Phi House, Fayetteville, Ark.  
*Texas Alpha*—University of Texas, Elizabeth Field, 1609½ Watchhill Road, Austin, Tex.  
*Texas Beta*—Southern Methodist University, Dian Bennett, Pi Beta Phi Box, S.M.U., Dallas, Tex.  
*Louisiana Alpha*—Newcomb College, Maureen Prothro, 1235 Broadway, New Orleans, La.  
*Louisiana Beta*—Louisiana State University, Mary Frances McLendon, Box 5595, L.S.U., Baton Rouge, La.

## LAMBDA PROVINCE

- President*—Mary Weir Cooper (Mrs. E. J.) 95 West Shore Drive, S.W., Tacoma, Wash.  
*Alberta Alpha*—University of Alberta, Margaret Hardy, 10828-79th Ave., Edmonton, Alta., Can.  
*Montana Alpha*—Montana State College of Agriculture and Mechanic Arts, Jean Van Winkle, 818 S. 8th, Bozeman, Mont.  
*Idaho Alpha*—University of Idaho, Janet Holman, Pi Beta Phi House, Moscow, Idaho.  
*Washington Alpha*—University of Washington, Shirley Miller, 4548 17th N.E., Seattle, Wash.  
*Washington Beta*—Washington State College, Paula Matson, 707 Linden Ave., Pullman, Wash.  
*Washington Gamma*—College of Puget Sound, Joyce Wilfley, 6343 111 St., S.W., Tacoma, Wash.  
*Oregon Alpha*—University of Oregon, Anne Gouge, 1518 Kincaid, Eugene, Ore.  
*Oregon Beta*—Oregon State College, Marjorie Peak, Pi Beta Phi House, Corvallis, Ore.  
*Oregon Gamma*—Willamette University, Shirley Helweg, 1445 State St., Salem, Ore.

## MU PROVINCE

- President*—May Scoggins Scott (Mrs. Sterling Price, Jr.), 308 S. Maple Drive, Beverly Hills, Calif.  
*California Beta*—University of California, Robin Redwine, 2325 Piedmont Ave., Berkeley, Calif.  
*California Gamma*—University of Southern California, Janet Hart, 647 W. 28th St., Los Angeles 7, Calif.  
*California Delta*—University of California at Los Angeles, Gaynel Hirtensteiner, 700 Hilgard Ave., West Los Angeles 24, Calif.  
*California Epsilon*—San Diego State College, Martha Ann Isaacs, 4463 Monroe Ave., San Diego, Calif.  
*California Zeta*—University of California at Santa Barbara, Marilyn Morris, 1701 Mira Vista Rd., Santa Barbara, Calif.  
*Arizona Alpha*—University of Arizona, Carol Trohan, 1035 N. Mountain, Tucson, Ariz.  
*Nevada Alpha*—University of Nevada, Margaret Bassett, Box 2173, Reno, Nev.  
*New Mexico Alpha*—University of New Mexico, Marjorie Funkhouser, Box 50, U.N.M., Albuquerque, N.M.



Do You Use It?

Pi Beta Phi Magazine Agency

410 Standard Building

Decatur, Illinois

# Alumnae Department Directory

*Secretary for the Alumnae and Grand Vice-President*—Marianne Reid Wild (Mrs. Robert S.), 2021 Belmont Rd., Washington D.C.

*Director of Extension*—Alice Weber Mansfield (Mrs. Wm. H.), 621 S. Rock Hill Rd., St. Louis, Mo.

*Alumnae Club Editor*—Virginia Sherman Kozak (Mrs. Andrew), 728 S. Crouse Ave., Syracuse 10, N.Y.

Send letters for March ARROW to Mrs. Kozak by January 10.

Send letters for May ARROW to Mrs. Kozak by March 5.

*Alumnae Personals*—In charge of Central Office, 410 Standard Bldg., Decatur, Ill.

Send Personals which include notices of marriages, births and deaths to the Central Office.

For September ARROW send by July 1.

For December ARROW send by October 10.

For March ARROW send by January 10.

For May ARROW send by March 5.

## Alumnae Club Corresponding Secretaries

\* No officer list received

### ALPHA PROVINCE EAST

*Vice-President*—Erminie L. Pollard, Proctorsville, Vt.

*Boston, Mass.*—Mrs. Alfred T. Doughty, 95 Prescott St., Apt. 1, Cambridge, Mass.

*Burlington, Vt.*—Mrs. W. S. Thompson, 214 Maple St., Burlington, Vt.

*Eastern Maine*—Berniece Thompson, 11 Boynton St., Bangor, Me.

*Halifax, N.S.*—Mrs. Grover Cleveland, 111 Young Ave., Halifax, N.S., Can.

*Hartford, Conn.*—Genevieve Elmer, 131 Beacon St., Hartford 5, Conn.

*Montreal, Quebec*—Mrs. H. G. Wood, 1380 DeCarie Blvd., St. Laurent, Quebec.

*New Haven, Conn.*—Mrs. Edward O'Hara, Box 30, Cheshire, Conn.

*Portland, Me.*—Mrs. John Slezinger, 96 Emery St., Portland, Me.

### ALPHA PROVINCE WEST

*Vice-President*—Edna Olson Archibald (Mrs. Fred), 384 Loudon Rd., Loudonville, N.Y.

*Albany, N.Y.*—Mrs. H. C. Kennedy, 1701 Tibbits Ave., Troy, N.Y.

*Buffalo, N.Y.*—Mrs. Marvin Payton, 390 McKinley Ave., Kenmore 17, N.Y.

*Hudson River, N.Y.*—Ruth Lewis, 215 Villard Ave., Hastings-on-Hudson, N.Y.

*Long Island-North Shore, N.Y.*—Mrs. R. H. Willis, 9 Manor Ave., Roslyn Heights, L.I., N.Y.

*London, Ontario*—Mrs. Peter MacKichan, 867½ Wellington St., London, Ont.

*New York City, N.Y.*—Mrs. F. G. Hockaday, 75 Hanson Place, Brooklyn, N.Y.

*Northern New Jersey*—Mrs. Harold K. Phillips, 3 Wyndham Rd., Short Hills, N.J.

*Poughkeepsie, N.Y.*—Mrs. R. W. Hadden, 82 Davis Ave., Poughkeepsie, N.Y.

*Rochester, N.Y.*—Mrs. Gerald Drake, 24 Westwood Drive, E. Rochester, N.Y.

*Schenectady, N.Y.*—Mary Doyle Matthews (Mrs. D. E.), 123 Elmer Ave., Schenectady 10, N.Y.

*Syracuse, N.Y.*—Mrs. Guy J. Chaffee, 2827 E. Genesee St., Syracuse, N.Y.

*Toronto, Ontario*—Mrs. A. K. Stuart, 150 Balmoral Ave., Toronto, Ont.

*Westchester County, N.Y.*—Mrs. A. H. McCoy, 55 Hazelton Drive, White Plains, N.Y.

### BETA PROVINCE

*Vice-President*—Velva DeMoss Shortz (Mrs. Claude C.), 1711 N. Fourth St., Columbus, Ohio

*Akron, Ohio*—Mrs. George L. Wolf, 444 E. Glenwood Ave., Akron, Ohio.

*Athens, Ohio*—Mrs. F. W. Wheaton, 77 Elmwood Place, Athens, Ohio.

*Central Pennsylvania*—Marion C. Cuthbertson (Mrs. Gilbert), U.S.N.E.P., R.R. 1, Lewisburg, Pa.

*Charleston, W.Va.*—Mrs. H. W. Adams, Jr., 4110 Venable Ave., S.E., Charleston, W.Va.

*Clarksburg, W.Va.*—Melba Jo Yates, 455 S. Chestnut St., Clarksburg, W.Va.

*Cincinnati, Ohio*—Mrs. Robert Kendall, 1333 Grace Ave., Cincinnati 8, Ohio.

*Cleveland East, Ohio*—Mrs. R. F. Stratton, 3994 E. 177th St., Cleveland 20, Ohio.

*Cleveland West, Ohio*—Mrs. Edwin Karpick, 6425 Ayleworth Dr., Parma Heights 29, Ohio.

*Columbus, Ohio*—Mrs. Mack Dorsh, 346 W. South St., Worthington, Ohio.

*Dayton, Ohio*—Mrs. E. D. Reinhardt, 2674 Rugby Rd., Dayton, Ohio.

*Elkins, W.Va.*—Mrs. Alex Goldberg, 518 Davis St., Elkins, W.Va.

*Fairmont, W.Va.*—Mrs. William Wilson, 9 East Garden Lane, Fairmont, W.Va.

*Harrisburg-Carlisle, Pa.*—Mrs. W. S. Hincley, 219 North 25th St., Camp Hill, Pa.

*Maboning Valley, Ohio*—Mrs. C. A. Covington, Jr., 80 Melrose Ave., Youngstown, Ohio.

*Morgantown, W.Va.*—Mrs. R. E. Davis, 141 Wagner Road, Morgantown, W.Va.

*Ohio Valley, Ohio*—Mrs. Howard Conaway, 605 Vine St., Martins Ferry, Ohio.

*Philadelphia, Pa.*—Mrs. Robert E. Ritterhoff, 719 Harvard Rd., Bala-Cynwyd, Pa.

*Pittsburgh, Pa.*—Helen Weibley, 4805 Ellsworth Ave., Pittsburgh 13, Pa.

*Pittsburgh, South Hills, Pa.*—Mrs. J. B. Malone, 10 Brucewood Drive, Pittsburgh 16, Pa.

*Springfield, Ohio*—Mrs. J. A. Nutting, 2800 E. High, Springfield, Ohio.

*Toledo, Ohio*—Mrs. James C. Scharren, 2909 Medford Drive, Toledo 14, Ohio.

### GAMMA PROVINCE

*Vice-President*—Marie Tunstall Lingo (Mrs. B. Harrison), 1731 Lanier Pl. N.W., Washington, D.C.

*Baltimore, Md.*—Mrs. N. F. Edmonds, 1635 E. Cold Spring Lane, Baltimore 18, Md.

*Chapel Hill, N.C.*—Dr. Maxine Haffner Cox, Box 327, Pittsboro, N.C.

*Charlotte, N.C.*—Mrs. Thomas G. Lane, Jr., 1119 Granville Rd., Charlotte, N.C.

*Columbia, S.C.*—Mrs. R. Lynn Kalmbach, Lykesland, S.C.

*Durham, N.C.*—Mrs. R. F. Kibler, 212 Ambassador Apt., Durham, N.C.

*Norfolk, Va.*—Mrs. Richard C. Montague, 628 Westover Ave., Norfolk, Va.

*Richmond, Va.*—Mrs. Johnson C. Moss, 1007 Malvern Ave., Richmond 21, Va.

*Washington, D.C., Jr.*—Mrs. Paul H. Shaw, 2503 Lindell St., Silver Spring, Md.

*Washington, D.C., Sr.*—Florence Elizabeth Frisby, 4522 Warren St., N.W., Washington 16, D.C.

*Wilmington, Del.*—Mrs. C. D. Ford, 809 Augusta Rd., Westover Hills, Wilmington, Del.

### DELTA PROVINCE

*Vice-President*—Virginia Brackett Green (Mrs.), 2650 Sutherland, Indianapolis, Ind.

*Ann Arbor, Mich.*—Mrs. George Huntzicker, 1300 Gardner, Ann Arbor, Mich.

*Bloomfield Hills, Mich.*—Mrs. Paul Icke, 17115 Beechwood, Birmingham, Mich.

*Bloomington, Ind.*—Emma Jane Shepherd, 718 E. 8th, Bloomington, Ind.

*Detroit, Mich.*—Mrs. M. A. Guenin, 17408 Warrington, Detroit 21, Mich.



Fort Wayne, Ind.—Mrs. R. L. Hines, 4210 Arlington, Fort Wayne, Ind.  
 Franklin, Ind.—Mrs. Roger B. Owens, 179 S. Home Ave., Franklin, Ind.  
 Gary, Ind.—Marge Schleicher, 4365 Adams St., Gary, Ind.  
 Grand Rapids, Mich.—Mrs. Jack Behler, 823 Neland Ave. S.E., Grand Rapids, Mich.  
 Hammond, Ind.—Arline Funsett, 4302 Magoun, East Chicago, Ind.  
 Hillsdale, Mich.—Mrs. Carl Dow, 46 E. Fayette St., Hillsdale, Mich.  
 Indianapolis, Ind.—Mrs. Harry C. Haury, 5276 Cornelius, Indianapolis, Ind.  
 Jackson, Mich.—Mrs. Marcus Sharpe, 1119 First St., Jackson, Mich.  
 Lafayette, Ind.—Ruth Carter Bundy (Mrs.), 425 North Grant St., Apt. 5, West Lafayette, Ind.  
 Lansing and East Lansing, Mich.—Mrs. R. E. Augustus, 1822 Fletcher, Lansing, Mich.  
 Muncie, Ind.—Mrs. William C. Baldwin, 3116 Torquay Rd., Muncie, Ind.  
 Richmond, Ind.—Mrs. D. H. Lay, 126 S. 8th St., Richmond, Ind.  
 Shelbyville, Ind.—Mrs. R. M. Eichelsdoerfer, 56 W. Mechanic, Shelbyville, Ind.  
 South Bend-Mishawaka, Ind.—Charlotte Ford, 2725 Hilltop Dr., South Bend, Ind.  
 Southeastern Indiana—Mrs. D. A. Young, 210 Oakley Ave., Lawrenceburg, Ind.  
 Southwestern Indiana—Mrs. Charles Haworth, 2613 Washington Ave., Evansville, Ind.

## EPSILON PROVINCE

Vice-President—Ruth Williams Hansen (Mrs. Paul), 3110 Eagle Pass Rd., Louisville, Ky.  
 Blue Ridge—Mrs. G. F. Sutherland, Big Stone Gap, Va.  
 Chattanooga, Tenn.—Edith Smith Palmer (Mrs.), 3403 Harcourt Dr., Chattanooga 4, Tenn.  
 Columbia, Mo.—Queen Smith, 501 Rollins, Columbia, Mo.  
 Kansas City, Mo.—Barbara Kellogg, 4520 Main, Kansas City, Mo.  
 Knoxville-Little Pigeon, Tenn.—Mrs. Charles B. Clement, 1821 Melrose Ave., Knoxville, Tenn.  
 Lexington, Ky.—Mrs. Paul Martin, 1149 E. Cooper Drive, Lexington, Ky.  
 Louisville, Ky.—Mrs. John R. Williams, 3515 Grandview Ave., Louisville, Ky.  
 Memphis, Tenn.—Mrs. Joseph Parker, 983 N. Watkins, Memphis, Tenn.  
 Nashville, Tenn.—Mrs. Henry S. Farmer, Jr., Westchester Court, Apt. 2, Sharrondale Dr., Nashville, Tenn.  
 St. Louis, Mo.—Mrs. Louis J. Schaefer, R.R. 1, Box 200, Creve Coeur, Mo.  
 Springfield, Mo.—Mrs. Robert D. Reynolds, 830 St. Louis St., Springfield, Mo.  
 Tri-State—Mrs. H. L. Gilmore, 628 Porter, Joplin, Mo.

## ZETA PROVINCE

Vice-President—Marguerite Blocker Bartlett (Mrs. George W.), 5 Sea Lane, St. Petersburg, Fla.  
 Atlanta, Ga.—Frances Black, 416 Callan Circle, N.E., Atlanta, Ga.  
 Birmingham, Ala.—Martelle Moore, 4104 Clairmont Ave., Birmingham, Ala.  
 DeLand, Fla.—Mrs. R. W. Wilson, 808 W. Minnesota Ave., DeLand, Fla.  
 Gainesville, Fla.—Mrs. G. S. Germond, Rt. 2, Box 88 BB, Gainesville, Fla.  
 Jacksonville, Fla.—Eleanor Mahoney, 2343 Herschel St., Jacksonville, Fla.  
 Lake County, Fla.—Mrs. Howard J. Rice, P.O. Box 54, Eustis, Fla.  
 Lakeland, Fla.—Dora DeLay, 321 W. Palm Dr., Lakeland, Fla.  
 Miami, Fla.—Mrs. J. L. Bray, 915 Castile Ave., Coral Gables, Fla.  
 Mobile, Ala.—Mrs. C. Outlaw, 2010 Bragg Ave., Mobile, Ala.  
 Ocala, Fla.—Caroline Painter, 12 Ray St., Ocala, Fla.  
 Orlando and Winter Park, Fla.—Mrs. Edwin W. Guernsey, 911 W. Princeton Ave., Orlando, Fla.  
 Palm Beaches, Fla.—Jane Wideman, 330½ E. Lakewood Road, West Palm Beach, Fla.  
 Pensacola, Fla.—Mrs. C. C. MacPike, 503 Frisco Drive, Pensacola, Fla.  
 St. Petersburg, Fla.—Mrs. Fred Hester, 501½ 29th Ave. S., St. Petersburg, Fla.  
 Tallahassee, Fla.—Mrs. Paul A. Skelton, 519 E. Park Ave., Tallahassee, Fla.  
 Tampa, Fla.—Mrs. S. A. Sossamon, 3318 Jean Circle, Tampa 9, Fla.

## ETA PROVINCE

Vice-President—Elizabeth Hill Scott (Mrs. Harold M.), 1213 W. William, Champaign, Ill.  
 Arlington Heights, Ill.—Mrs. William Hull, 1005 N. Beverly, Arlington Heights, Ill.  
 Avon, Ill.—(Libbie Brook Gaddis)—Mrs. Stanley Manning, Avon, Ill.  
 Beloit, Wis.—Mrs. Theodore Robie, 722½ Harrison Ave., Beloit, Wis.  
 Champaign-Urbana, Ill.—Mrs. Ramey Ahlf, 1110 S. New, Champaign, Ill.  
 Chicago Business Women, Ill.—Lucile Grover, Room 2035, 135 S. LaSalle St., Chicago 3, Ill.  
 Chicago North, Ill.—Mrs. A. J. Gutek, 1631 Pratt Blvd., Chicago, Ill.  
 Chicago South, Ill.—Mrs. Howard N. Corbett, 7039 Crandon Ave., Chicago 49, Ill.  
 Chicago West Suburban, Ill.—Mrs. L. H. Norton, 4013 Grand, Western Springs, Ill.  
 Decatur, Ill.—Mrs. R. W. Taylor, 14 South Side Country Club, Decatur, Ill.  
 DuPage County, Ill.—Mrs. R. G. Golseth, 325 Hagans Ave., Elmhurst, Ill.  
 Elgin, Ill.—Mrs. Lee Phillips, 384 E. Chicago St., Elgin, Ill.  
 Fox River Valley, Wis.—Mrs. Walter Parker, Jr., 1201½ Packard, Appleton, Wis.  
 Galesburg, Ill.—Mrs. Ira Neifert, 755 N. Kellogg St., Galesburg, Ill.  
 Illinois Fox River Valley, Ill.—Mrs. Donn Johnson, 123 North Ave., Aurora, Ill.  
 Jacksonville, Ill.—(Amy Burnham Onken)—Mrs. E. B. Lukeman, 1156 W. Lafayette Ave., Jacksonville, Ill.  
 Joliet, Ill.—Mrs. W. A. Meadows, Romeo Road, Lockport, Ill.  
 Madison, Wis.—Mrs. John Secord, 412 Lake St., Madison, Wis.  
 Milwaukee, Wis.—Mrs. W. A. Seybold, 4339 A N. 14th St., Milwaukee 9, Wis.  
 Monmouth, Ill.—Mrs. Howard Seaton, Little York, Ill.  
 North Shore, Ill.—Mrs. Lionel C. Dalton, 1121 Chestnut St., Wilmette, Ill.  
 North Shore, Ill., Jr.—Kathryn Rall, 1316 Seward St., Evanston, Ill.  
 Oak Park-River Forest, Ill.—Mrs. Wayne H. Gilman, 142 N. Austin Blvd., Oak Park, Ill.  
 Peoria, Ill.—Mrs. J. H. Franke, 869 Moss Ave., Peoria, Ill.  
 Rockford, Ill.—Mrs. William McIlwain, 311 Paris Ave., Rockford, Ill.  
 Springfield, Ill.—Mrs. H. J. Merriam, Washington Park Gardens, Springfield, Ill.

## THETA PROVINCE

Vice-President—Helen Wright Grant (Mrs. G. A.), 1111 North B St., Indianola, Iowa.  
 Ames, Iowa—Mrs. Kenneth Cook, 1402 Douglas, Ames, Iowa.  
 Burlington, Iowa—Mrs. David Steinle, 902 N. 7th St., Burlington, Iowa.  
 Cedar Rapids, Iowa—Mrs. LeRoy D. Weld, 1838 Blake Blvd., Cedar Rapids, Iowa.  
 Council Bluffs, Iowa—Mrs. J. R. Mason, 124 S. 1st St., Council Bluffs, Iowa.  
 Des Moines, Iowa—Mrs. K. J. Dawson, 306 51st St., Des Moines, Iowa.  
 Duluth, Minn.-Superior, Wis.—Mrs. E. A. Keigen, 2345 Woodland Ave., Duluth, Minn.  
 Grand Forks, N.D.—Mrs. Stanley Sofas, 506 Oak, Grand Forks, N.D.  
 Indianola, Iowa—Mrs. Homer Stone, R.R. 3, Indianola, Iowa.  
 Iowa City, Iowa—Naomi Hoult, P.O. Box 774, Iowa City, Iowa.  
 Minneapolis, Minn., Afternoon—Mrs. E. J. John, 5050 Garfield, S., Minneapolis, Minn.  
 Minneapolis, Minn., Evening—Mrs. L. R. Wagner, 3228 Xerxes Ave. S., Minneapolis, Minn.  
 Mt. Pleasant, Iowa—Mrs. Robert Humphrey, West Monroe, Mt. Pleasant, Iowa.



*St. Paul, Minn.*—Mrs. Frank Adair, 1898 Pinehurst, St. Paul, Minn.  
*Sioux City, Iowa*—Marilyn Pieper, 2023 Pierce, Sioux City, Iowa.  
*Tri-City (Rock Island, Moline, Ill., Davenport, Iowa)*—Mrs. Neil Danberg, 222 E. Central Park, Davenport, Iowa.  
*Winnipeg, Man., Can.*—Mrs. H. V. Williams, 340 Kingston Cresc., Winnipeg, Man., Can.

## IOTA PROVINCE

*Vice-President*—Genevieve Conner Munger (Mrs. G. O.), 2002 Grandview, Manhattan, Kan.  
*Boulder, Colo.*—Mrs. R. H. Buchanan, 820 13th St., Boulder, Colo.  
*Casper, Wyo.*—Mrs. F. H. Carr, 819 South Ash, Casper, Wyo.  
*Cheyenne, Wyo.*—Mrs. John D. Slye, 3422 McComb Ave., Cheyenne, Wyo.  
*Colorado Springs, Colo.*—Emma Lucile Adams, 1602 Alamo Ave., Colorado Springs, Colo.  
*Denver, Colo.*—Mrs. A. Marcus Anzick, 1499 S. Columbia, Denver, Colo.  
*Fort Collins, Colo.*—Mrs. S. W. McBirney, 316 S. Howes, Ft. Collins, Colo.  
*Hutchinson, Kan.*—Mrs. W. B. Neel, 301 E. 16th, Hutchinson, Kan.  
*Kansas City, Kan.*—Mrs. J. H. Vaughan, 1317 N. 25th, Kansas City, Kan.  
*Laramie, Wyo.*—Mrs. Nels Bylund, 1612 Garfield, Laramie, Wyo.  
*Lawrence, Kan.*—Mrs. Charles Radcliffe, 2232 Vermont, Lawrence, Kan.  
*Lincoln, Neb.*—Mrs. Ed Faytinger, 3900 B, Lincoln, Neb.  
*Manhattan, Kan.*—Mrs. Norman Rothrock, 1708 Humboldt, Manhattan, Kan.  
*Northwestern Wyo.*—Marce Lee Nelson, Wyrno, Wyo.  
*Ogden, Utah*—Mrs. William J. Holmes, 2675 Taylor, Ogden, Utah.  
*Omaha, Neb.*—Mrs. John M. Jenkins, 4817 California St., Omaha 3, Neb.  
*Pueblo, Colo.*—Mrs. Gerald J. McCarthy, 219 Broadway, Pueblo, Colo.  
*Salt Lake City, Utah*—Mrs. D. S. Nelson, 2652 Wellington Ave., Salt Lake City, Utah.  
*Sioux Falls, S.D.*—Helen Vennum, 1602 S. Phillips Ave., Sioux Falls, S.D.  
*Topeka, Kan.*—Mrs. Lewis C. Swan, 1610 Plass, Topeka, Kan.  
*Vermillion, S.D.*—Mrs. Wayne Rausch, 625 Cottage Ave., Vermillion, S.D.  
*Wichita, Kan.*—Mrs. Hugh E. DeWater, 943 Waverly Drive, Wichita, Kan.

## KAPPA PROVINCE

*Vice-President*—Theresa Gibson Graham (Mrs. Thomas E.), 3324 W. 18th St., Oklahoma City, Okla.  
*Amarillo, Tex.*—Mrs. H. K. Kendrick, 1607 Van Buren, Amarillo, Tex.  
*Ardmore, Okla.*—Mrs. Hanes Dawson, 432 F St. S.W., Ardmore, Okla.  
*Austin, Tex.*—Mrs. Henry W. Taylor, 1012 Gaston Ave., Austin, Tex.  
*Bartlesville, Okla.*—Mrs. J. E. Evans, 1429 Jennings, Bartlesville, Okla.  
*Baton Rouge, La.*—Mrs. R. A. Teeter, 137 W. Parker Blvd., Baton Rouge, La.  
*Brazos Valley, Tex.*—Mrs. Ralph W. Barry, 808 Church St., Navasota, Tex.  
*Corpus Christi, Tex.*—Mrs. Tom Edwards, 433 Peerman Place, Corpus Christi, Tex.  
*Dallas, Tex.*—Mrs. John A. Lester, 3460 Stanford, Dallas, Tex.  
*Fayetteville, Ark.*—Mrs. Bill Sonneman, 613 W. Dickson, Fayetteville, Ark.  
*Fort Smith, Ark.*—Mrs. Maurice D. Adams, 2200 S. Y St., Fort Smith, Ark.  
*Fort Worth, Tex.*—Mrs. Chas. C. Cunningham, 2700 Rogers, Ft. Worth, Tex.  
*Houston, Tex.*—Mrs. George H. Matkin, 2225 San Felipe Rd., Houston 19, Tex.  
*Lake Charles, La.*—Mrs. E. R. Flanagan, 823 Kirkman, Apt. 4, Lake Charles, La.  
*Little Rock, Ark.*—Mrs. Jack M. Stewart, Ridgeway Apts., Little Rock, Ark.  
*Lubbock, Tex.*—Betty York, 1909 Thirtieth St., Lubbock, Tex.  
*McAlester, Okla.*—Mrs. Robert Feamster, 622 E. Seneca Ave., McAlester, Okla.  
*Midland, Tex.*—Mrs. J. K. Lydecker, 2206 W. College, Midland, Tex.  
*Muskogee, Okla.*—Mrs. Paul Rowsey, Jr., 1021 Houston, Muskogee, Okla.  
*New Orleans, La.*—Mrs. William P. Brown, Jr., 2602 Peniston St., New Orleans, La.  
*Norman, Okla.*—Mrs. Person Woodall, 405 Park Drive, Norman, Okla.  
*Oklahoma City, Okla.*—Mrs. J. M. Baker, 1620 N.W. 17th, Oklahoma City, Okla.  
*Okmulgee, Okla.*—Mrs. Quentin Pulliam, 703 N. Seminole, Okmulgee, Okla.  
*Oceola, Ark.*—Mrs. Wilbur Wildy, Etowah, Ark.  
*Pauls Valley, Okla.*—Mrs. Tom R. Clark, 309 N. Oak St., Pauls Valley, Okla.  
*Ponca City, Okla.*—Mrs. Jay Burkman, 203 Hoover, Ponca City, Okla.  
*Sabine District*—(Nita Hill Stark)—Mrs. Howard P. Castle, 865 15th, Beaumont, Tex.  
*San Antonio, Tex.*—Mrs. Harold Buttery, 473 Olmos Drive, E., San Antonio, Tex.  
*Shreveport, La.*—Marcellene Tarpy, 1102 Boulevard, Shreveport, La.  
*Stillwater, Okla.*—Mrs. Roy Hoke, Jr., 401 N. Duncan, Stillwater, Okla.  
*Texasarkana, Ark.-Tex.*—Mrs. K. H. Kemp, 1124 Hickory St., Texasarkana, Ark.  
*Tulsa, Okla.*—Mrs. Amos Roberts, 254 E. Hazel Blvd., Tulsa, Okla.  
*Tyler, Tex.*—Mrs. A. D. Clark, Jr., 1403 S. Robertson, Tyler, Tex.  
*Waco, Tex.*—Verda Lee Adams, 2609 Parrott, Waco, Tex.  
*Wichita Falls, Tex.*—Mrs. R. B. Knight, 2007 Wenonah, Wichita Falls, Tex.

## LAMBDA PROVINCE

*Vice-President*—Masy Bowlen Mooney (Mrs.), 13604 Ravine Drive, Edmonton, Alta., Can.  
*Bellingham, Wash.*—Mrs. Charles Wilson, 2700 Park Drive, Bellingham, Wash.  
*Boise, Idaho*—Mrs. Robert D. Campbell, 1104 N. 18th, Boise, Idaho.  
*Bozeman, Mont.*—Elizabeth Gary, 402 S. Black, Bozeman, Mont.  
*Butte-Anaconda, Mont.*—Mrs. M. C. Lind, Jr., 1143 W. Diamond, Butte, Mont.  
*Calgary, Alta., Can.*—Mrs. A. G. Burton, 1120 Frontenac Ave., Calgary, Alta., Can.  
*Cook County, Ore.*—Mrs. Ben Chandler, Jr., 1045 Date St., Coos Bay, Ore.  
*Corvallis, Ore.*—Mrs. Bruce Starker, 3800 Van Buren, St., Corvallis, Ore.  
*Edmonton, Alta., Can.*—Mrs. J. W. Neilson, 10921 85th Ave., Edmonton, Alta., Can.  
*Eugene, Ore.*—Martha Baker, 2410 Emerald, Eugene, Ore.  
*Everett, Wash.*—Mrs. Charles A. McGlade, 4618 Fowler, Apt. 36, Everett, Wash.  
*Klamath Falls, Ore.*—Ruth Doerr, Klamath Circle, Oretech, Ore.  
*Medford, Ore.*—Mrs. W. D. Longmore, 740 Dakota Ave., Medford, Ore.  
*Olympia, Wash.*—Mrs. Kenneth L. Partlow, II, 2602 S. Washington, Olympia, Wash.  
*Portland, Ore.*—Mrs. Helen Cozad Clancy, 1029 S.W. Falcon St., Portland 1, Ore.  
*Pullman, Wash.*—Mrs. H. B. Busdicker, 31 Hillcrest Apts., Pullman, Wash.  
*Salem, Ore.*—(Nancy Black Wallace)—Evelyn Johnson, 1110 N. Winter St., Salem, Ore.  
*Seattle, Wash.*—Mrs. R. L. Von Lossow, 853 Gwinn Place, Seattle, Wash.  
*Spokane, Wash.*—Mrs. Hugh A. Dressel, S. 2129 Tekoa, Spokane, Wash.  
*Tacoma, Wash.*—(Inez Smith Soule)—Janice Stenson, 415 Borough Rd., Tacoma 3, Wash.  
*Vancouver, B.C., Can.*—Orene Ross, 4406 W. 9th Ave., Vancouver, B.C., Can.  
*Wenatchee, Wash.*—Mrs. J. O. Nicholson, Box 576, Wenatchee, Wash.  
*Yakima, Wash.*—(Fannie Whitenack Libby)—Mrs. Willard LeVan, 2108 MacLaren, Yakima, Wash.

## MU PROVINCE

- Vice-President*—Marcella McCormick Rhodes (Mrs. L. C.), Stonestown Apts. 404, 325 Buckingham Way, San Francisco, Calif.  
*Albuquerque, N.M.*—Mrs. E. J. Lewis, Route 3, Box 3414, Albuquerque, N.M.  
*Berkeley, Calif.*—Mrs. L. E. Simpson, 1562 LeRoy Ave., Berkeley, Calif.  
*Centinela Valley, Calif.*—Mrs. Harris Farmer, 9629 Eighth Ave., Inglewood, Calif.  
*Contra Costa, Calif.*—Mrs. C. M. Strong, 105 Emerson Court, Concord, Calif.  
*El Paso, Tex.*—Mrs. C. E. Top, 3221 Mountain, El Paso, Tex.  
*Fresno, Calif.*—Mrs. Oscar Reeg, 144 Meridian Ave., Fresno, Calif.  
*Glendale, Calif.*—Mrs. John Valentine, 1556 Puebla Dr., Glendale 7, Calif.  
*Honolulu, T.H.*—Marilyn Allenbaugh, 3399 Kahawalu Dr., Honolulu, T.H.  
*Las Vegas, Nev.*—Mrs. E. Black, 208 N. 18th St., Las Vegas, Nev.  
*Long Beach, Calif.*—Mrs. John Pitblado, 1005 Goldfield, Long Beach 7, Calif.  
*Los Angeles, Calif.*—Mrs. George Carman, 907 Fourth Ave., Los Angeles 6, Calif.  
*Marin County, Calif.*—Mrs. R. B. Keilholtz, 120 Almenar Dr., Greenbrae, San Rafael, Calif.  
*Palo Alto, Calif.*—Mrs. Ralph C. Hird, 3 Bassett Lane, Atherton, Calif.  
*Pasadena, Calif.*—Mrs. W. T. Bothman, 865 Elizabeth St., Pasadena 6, Calif.  
*Phoenix, Ariz.*—Mrs. E. Smith, 79 E. Hoover St., Phoenix, Ariz.  
*Reno, Nev.*—Mrs. R. R. Elliott, 981 Bates Ave., Reno, Nev.  
*Roswell, N.M.*—Dolores Farnsworth Snipes, 1006 S. Pennsylvania Ave., Roswell, N.M.  
*Sacramento, Calif.*—Mrs. T. S. Oliver, 2942 26th St., Sacramento, Calif.  
*San Bernardino, Calif.*—Mrs. P. A. Ratcliff, 842 Bussey St., San Bernardino, Calif.  
*San Diego, Calif.*—Mrs. John H. Warner, 4771 55th St., San Diego 15, Calif.  
*San Fernando Valley, Calif.*—Mrs. Robert N. Thayer, 15562 Friar St., Van Nuys, Calif.  
*San Francisco, Calif.*—Mrs. M. W. Neal, 231 Font Blvd., San Francisco 27, Calif.  
*San Jose, Calif.*—Mrs. Jack C. Vincent, 2297 Shibley, San Jose, Calif.  
*San Mateo County, Calif.*—Mrs. O. T. Buffalow, Jr., 3916 Colegrove St., San Mateo, Calif.  
*Santa Barbara-Ventura, Calif.*—Ruth Porter Jones, 2914 Paseo Tranquillo, Santa Barbara, Calif.  
*Santa Monica-Westwood, Calif.*—Mrs. G. P. Benz, 809 El Medio Drive, Pacific Palisades, Calif.  
*Solano County, Calif.*—Mrs. R. C. Stevens, 53 Wilshire Ave., Vallejo, Calif.  
*South Coast Club (Laguna, Balboa, Newport Beach), Calif.*—Mrs. Harold Borchsenius, 123 Crystal Ave., Box 104, Balboa Island, Calif.  
*Tucson, Ariz.*—Mrs. J. Luther Davis, 2310 E. 7th St., Tucson, Ariz.



Dr. Ernest Colwell, President, Chicago University, said on January 28 that freshmen entering college every year throughout the nation are "increasingly illiterate" and that "more and more students are going to school every year to learn less and less." He believes that three things are responsible for the fact that many students reach college without being able to read and write well or to think clearly—the attempt to unload education for everything upon the public schools, the "contemptuous way" in which Americans have treated the teaching profession, and the tendency of parents to regard the schools as the custodians of their children. He concluded: "I don't think the public would put up with the low-grade education their children are getting if it weren't for the custodial care the schools give."

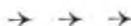

### UNC Alumna Gets a Rotary Scholarship

Anne Wells, who was graduated from the University of North Carolina in 1948 and has been studying for her master's degree at Radcliffe College for the last year, has been awarded a Paul Harris Rotary Foundation fellowship for study abroad during the coming year.

Miss Wells, the daughter of Hugh Wells, president of Georgia State College for Women, will study in the University of London's school of economics, beginning October 1. The fellowship is worth \$2,250 and covers a year of study and travel abroad.

Miss Wells is already in Europe on a Carnegie Foundation Peace fellowship. Her travels between now and October will include a month in Paris, two weeks in Geneva with the UNESCO, and visits to other parts of western Europe.

# OFFICIAL CALENDARS

Communications for the Central Office should be addressed: Pi Beta Phi Central Office, 410 Standard Office Bldg., Decatur, Illinois. For addresses of other officers, consult the Fraternity Directory immediately following the Official Calendar in this issue.

## ACTIVE

Send checks for initiation fees to Pi Beta Phi Central Office, 410 Standard Office Bldg., Decatur, Illinois.  
Send checks for National Pledge Fee to Central Office.  
Make checks for Senior dues payable to Pi Beta Phi Central Office, and send to the Central Office.  
Make checks for Settlement School payable to the Treasurer of the Settlement School and send to her.  
Make checks for Scholarship Fund payable to the Central Office and send there.  
Make checks for the Holt House payable to the treasurer of Holt House Committee and send to her.  
Make checks for jewelry payable to the Pi Beta Phi Central Office and send to that office.  
Payment for badges in Canada is sent direct to Birks & Co. after order has been okayed by the Pi Beta Phi Central Office.  
Make checks for magazine subscription payable to the Pi Beta Phi Magazine Agency, 410 Standard Office Bldg., Decatur, Illinois.

### Notice to Canadian Chapters

Canadian chapters make all checks for payments of initiation fees, pledge fees, contributions to all funds, and payments for Bound ARROWS and Treasurers' Bonds, payable to the Grand Treasurer, Mrs. Frank H. Prouty, 1760 Locust St., Denver 7, Colorado.

### General Instructions

Chapter treasurers should see that the Financial Statements to Parents and Pledges are sent approximately two weeks before the proposed initiation. They should be sent only to the parents of the girls who have met the initiation requirements and whom the chapter definitely plans to initiate. This means too that the blanks should be sent only for the girls who have received the required vote of the Executive Council and the Alumnae Advisory Committee for approval of initiation.

Chapter treasurers should see that badges are ordered through the Central Office. It takes six weeks or more, under present conditions, to complete badge orders. Badges for prospective members should not be ordered until all initiation requirements have been met.

Chapter treasurers should send the National pledge fee for each pledge with Form GT1 to Central Office. Canadian chapters send fee to Mrs. Frank H. Prouty, 1760 Locust Street, Denver 7, Colorado.

Chapter treasurers should send the initiation fee for each initiate with Form GT1 to Central Office within three days of initiation. Canadian chapters send initiation fees to Mrs. Frank H. Prouty, 1760 Locust Street, Denver 7, Colorado.

Chapter Treasurers should send monthly reports to Busey Fraternity Accounting System, Le Roy, Illinois. The corresponding secretary should report to the Central Office changes in chapter officers if they are made, any time during the year.

When college schedules make it impossible to comply exactly with fraternity calendar dates, chapter officers should contact Central Office, explain the situations, and receive special permission to vary from the established dates.

**SEPTEMBER 10.** Chapter president send letter to Province President. Chapter officers meet, read manuals, and prepare for college year.

**SEPTEMBER 25.** Chapter Scholarship Chairman send to Province Scholarship Supervisor and to Province President letter giving plans for study and improvement in scholarship.

**OCTOBER 1.** Chapter corresponding secretary send list of actives to the Central Office.

**OCTOBER 1.** Chapter vice-president send Membership Lists to the Central Office.

**OCTOBER 1.** (or as soon after as possible). Chapter pledge supervisor send a list of pledges, on forms intended for that purpose, to the Director of Rushing and Pledge Training, and to the Central Office.

**OCTOBER 1.** Chapter corresponding secretary of chapters maintaining residences mail to Chairman of Committee on Chaperons, printed card concerning chaperon and also blank containing data on chaperon.

**OCTOBER 1.** Chapter treasurer see that Grand Treasurer's letter explaining dues and fees is sent to parents of actives and pledges with letter from chapter.

**OCTOBER 1.** Pledge sponsors send national and chapter letters to parents of pledges as soon as possible after pledging.

**OCTOBER 1.** Chapter Scholarship Chairman send report and pictures of honor students to National Scholarship Chairman, using Scholarship Blank #4. Send Copy to Province President also.

**OCTOBER 1.** Corresponding secretary send to Director of Extension name and address of president of chapter's Mothers' Club.

**OCTOBER 5.** Chapter corresponding secretary prepare and mail chapter letter for ARROW to reach Chapter Letter Editor by October 10.

**OCTOBER 10.** Chapter president send letter and copy of By-laws to the Province President.

**OCTOBER 10.** Chapter corresponding secretary notify Central office if supplies for fall work have not been received. Chapter corresponding secretary return receipt for fall supplies to the Central Office as soon as the supplies are received.

**OCTOBER 15.** Chapter corresponding secretary send Fraternity Study and Examination Blank #105 to the Province Supervisor of Fraternity Study and Examination not later than October 15 and before if possible.

**OCTOBER 15.** Chapter corresponding secretary notify Chairman of Committee on Transfers if chapter has or has not members transferring to other campuses, using official Introduction Transfer Blank for purpose. Also send to her a list of the names and present addresses of all other undergraduates who have not returned to the chapter.

**OCTOBER 15.** Within two weeks after the close of formal rushing season, approximately October 15, retiring chapter rush captains report to the Province President the result of rushing and pledging and report to the Province President and Central Office the name and address of the new rush captain. Within five days after pledging she is also to send recommendation and consent to bid blank for each girl pledged to Director of Rushing and Pledge Training.

**OCTOBER 15.** Program chairmen submit plans to the Province President for chapter meeting programs for the first semester.

**OCTOBER 15.** Chapter treasurer send to the Pi Beta Phi Central Office \$5.00 to cover both the bond for the chapter treasurer and the bound ARROWS of preceding year.

**OCTOBER 15.** Chapter treasurer send to Director of Extension a report concerning delinquents, whether there are any, if so names and amounts.

**OCTOBER 15.** Deadline for material for December ARROW.

- OCTOBER 28.** Due to Mr. Don Busey from chapter Treasurer: Summer-September Report (Assessment Roll, Expense Sheet, and Monthly Report) and 3 copies of Budget Control Sheet from all chapters whose schools open before September 15.
- OCTOBER 28.** Chapter scholarship chairman send letter to Province President and Province Supervisor.
- OCTOBER 30.** Chapter pledge supervisor send letter to Province President.
- OCTOBER 30.** Chapter president send form to the Director of Rushing and Pledge Training stating that all employees handling food at the chapter house have passed a physical examination.
- NOVEMBER 10.** Chapter president send letter to Province President.
- NOVEMBER 10.** Chapter Scholarship Chairman send to Province Supervisor, Province President and National Chairman copies of the new Scholarship Blank #3. Send earlier if possible.
- NOVEMBER 15.** Pledge president send letter to Province President.
- NOVEMBER 20.** Chapter social exchange chairman send material on Homecoming, Floate, Stunts, Formal Parties, Rushing, to Province Supervisor of Social Exchange.
- NOVEMBER 20.** Due to Mr. Don Busey from chapter Treasurer: October Report (Assessment Roll, Expense Sheet, and Monthly Report) from all chapters.
- NOVEMBER 25.** Chapter scholarship chairman send letter to Province President and Province Supervisor.
- NOVEMBER 25.** Chapter magazine chairman send subscriptions for Christmas delivery to the Pi Beta Phi Magazine Agency. (This does not mean that subscriptions will not be received after this date, but it does mean that to insure Christmas delivery the subscriptions should be received at the agency by this date.)
- DECEMBER 10.** Chapter president send letter to Province President.
- DECEMBER 15.** Chapter scholarship chairman send letter to Province President and Province Supervisor.
- DECEMBER 20.** Due to Mr. Don Busey from chapter Treasurer: November Report (Assessment Roll, Expense Sheet, and Monthly Report) from all chapters.
- JANUARY 5.** Chapter corresponding secretary prepare and mail chapter letter for ARROW to reach Chapter Letter Editor by January 10.
- JANUARY 9.** Chapter Loyalty Day in honor of Carrie Chapman Catt.
- JANUARY 10.** Chapter president send letter to Province President.
- JANUARY 15.** Chapter pledge supervisor send letter to Province President.
- JANUARY 15.** Chapter corresponding secretary notify Central Office if supplies for spring work have not been received. Return receipt for supplies to the Central Office immediately after supplies have been received and distributed.
- JANUARY 15.** Chapter treasurer is responsible for the sending of the annual report of the Chapter House Corporation to the Counselor for Chapter House Corporations and the Province President, and for the sending of a \$5.00 fee for bonding the treasurer of the House Corporation. Blanks for the report will be sent to the treasurer of the House Corporation who makes out the report and sends the \$5.00 fee but the chapter treasurer must see that both reports and fees are sent.
- JANUARY 15.** Deadline for material for March ARROW.
- JANUARY 15.** Each senior graduating at mid-year is required to fill out a blank "Senior Application to an Alumnae Club Membership" and give the chapter treasurer \$2.50. The chapter treasurer is required to forward the Senior Application and money to the Central Office. Canadian chapters send Senior Dues and Applications to the Grand Treasurer.
- JANUARY 20.** Due to Mr. Don Busey from chapter Treasurer: December Report (Assessment Roll, Expense Sheet, and Monthly Report) from all chapters.
- JANUARY 25.** Chapter scholarship chairman send letter to Province President and Province Supervisor.
- FEBRUARY 1.** Plan for Active Fraternity Examination.
- FEBRUARY 10.** Active chapter history material should be submitted by chapter historian to the Assistant to the National Historian and one copy to the Province President.
- FEBRUARY 10.** Chapter president send letter to Province President.
- FEBRUARY 10.** Final date for the election of chapter officers.
- FEBRUARY 13.** Chapter corresponding secretary send one copy of officer list to Central Office.
- FEBRUARY 15.** Final date for chapter president to send nomination of candidates for the Amy Burnham Onken award to the Province President. (See Bulletin on Official Pi Beta Phi Awards.)
- FEBRUARY 15.** Chapter activity chairman send report to the Province President.
- FEBRUARY 15.** Program Chairman submit plans for chapter meeting programs for the second semester.
- FEBRUARY 20.** Due to Mr. Don Busey from chapter Treasurer: January Report (Assessment Roll, Expense Sheet, and Monthly Report) from all chapters.
- FEBRUARY 25.** Scholarship chairman send letter to Province President and Province Supervisor.
- MARCH 1.** Chapter treasurer send to the Director of Extension a report concerning delinquents, whether there are any and if so names and amounts.
- MARCH 1.** Blank of Instructions of Officers should be filled out and sent to the Central Office.
- MARCH.** Vice-president send to the Province President within 3 days after initiation a report that new membership cards have been placed in the card file.
- MARCH 1 (or immediately after your semester opens).** Chapter vice-president send one copy of Membership Lists to the Central Office.
- MARCH 1 (or immediately after your semester opens).** Chapter corresponding secretary send one copy of active list to the Central Office.
- MARCH 1.** Chapter corresponding secretary prepare and mail chapter letter for ARROW to reach the Chapter Letter Editor not later than March 5.
- MARCH 10.** Chapter president send letter to the Province President.
- MARCH 20.** Due to Mr. Don Busey from chapter Treasurer: February Report (Assessment Roll, Expense Sheet, and Monthly Report) from all chapters.
- MARCH 25.** Chapter scholarship chairman send letter to Province President and Province Supervisor.
- MARCH 31.** Final date for mailing of annual fraternity examination for active members to Province Supervisor of Fraternity Study and Examination.
- APRIL 5.** Chapter corresponding secretary notify the Central Office if supplies for completing year's work have not been received. Return receipt for supplies to the Central Office immediately after supplies have been received and distributed.
- APRIL 10.** Chapter president send letter to the Province President.
- APRIL 20.** Due to Mr. Don Busey from chapter Treasurer: March report (Assessment Roll, Expense Sheet, and Monthly Report) from all chapters.
- APRIL 25.** Chapter scholarship chairman send letter to Province President and Province Supervisor.
- APRIL 28.** Founders' Day.
- MAY 1.** Chapter corresponding secretary send one copy of Annual Chapter Report to the Central Office. Keep one copy for chapter files.
- MAY 1.** Order supplies for Department of Chapter Accounting for next year from Flanagan Pearson, Champaign, Ill.
- MAY 10.** Chapter president send letter to the Province President.
- MAY 10.** Chapter social exchange chairman send material on Founders' Day to the Province Supervisor of Social Exchange.
- MAY 15.** Final date for election of chapter officers.
- MAY 15.** Chapter corresponding secretary send one copy of new officer list to the Central Office.
- MAY 15.** Rush captain report to the Province President, outlining plans for summer and fall rushing.
- MAY 15.** Chapter activity chairman report to the Province President.
- MAY 20.** Each senior is required to fill out a blank called "Senior Application to an Alumnae Club Membership," and give the chapter treasurer \$2.50. The chapter treasurer is required to forward the Senior Applications and money to the Central Office. Canadian chapters send Senior dues to the Grand Treasurer.
- MAY 20.** Due to Mr. Don Busey from chapter Treasurer: April Report (Assessment Roll Expense Sheet, and Monthly Report) from all chapters.
- MAY 25.** Chapter scholarship chairman send letter to Province President and Province Supervisor.
- JUNE 1.** Chapter president takes the pin of any girl who is financially delinquent at the close of school.
- JUNE 1.** Final date for giving pre-initiation examination.
- JUNE 10.** Chapter historian submit chapter history to the Assistant to the National Historian and a copy to the Province President.
- JUNE 10.** Copy of all printed or mimeographed bulletins used for rushing must be approved in advance by the Grand President.
- JUNE 10.** Chapter president send letter to the Province President. Reports of Panhellenic delegates are requested semi-annually by the Grand President and blanks for the purpose are sent out to her.

## ALUMNÆ

Make checks for national alumnæ dues payable to Pi Beta Phi Central Office and send to your Province Vice-President.

Make checks for Settlement School payable to the Treasurer of the Settlement School and send to your Province Vice-President.

Make checks for Emma Harper Turner Memorial Fund payable to that fund and send to your Province Vice-President.

Make checks for the Holt House payable to the Treasurer of Holt House Committee and send to your Province Vice-President.

Make checks for jewelry payable to the Pi Beta Phi Central Office and send to that office.

Payment for badges in Canada is sent direct to Birks & Co. after order has been O.K.ed by the Pi Beta Phi Central Office.

Make checks for magazine subscriptions payable to the Pi Beta Phi Magazine Agency, 410 Standard Office Building, Decatur, Illinois.

NOTICE TO CANADIAN ALUMNÆ CLUBS: CANADIAN ALUMNÆ CLUBS make all checks for payment of annual alumnæ dues and contributions to all projects payable to Pi Beta Phi Fraternity and send to the Grand Treasurer, Mrs. Frank Prouty, 1760 Locust Street, Denver 7, Colorado.

**OCTOBER 10.** Alumnæ Club corresponding secretary send personals and In Memoriam notices to the Central Office for the December ARROW.

**NOVEMBER 10.** Alumnæ club corresponding secretary mail club year book or program dates to the Grand Vice-President and Director of Extension, the Province Vice-President and to the Alumnæ Club Editor.

**NOVEMBER 15.** Alumnæ Club treasurer send annual alumnæ dues to Province Vice-President.

**NOVEMBER 25.** Alumnæ club magazine chairmen see that all subscriptions to magazines for Christmas delivery are sent by this date to the Pi Beta Phi Magazine Agency.

**JANUARY 5.** Alumnæ Club corresponding secretary prepare and send letter with club news and coming events in time to reach the Alumnæ Club Editor by January 5 for the March ARROW. Send Personals and In Memoriam notices to the Central Office for March ARROW.

**JANUARY 9.** Chapter Loyalty Day in honor of Carrie Chapman Catt.

**MARCH 1.** Election of officers should be held at the regular March meeting of the club, said officers to take office at the close of the club fiscal year, May 20. (Current dues must have been paid by this date to enable one to vote at the annual election or be eligible for office.)

**MARCH 5.** Alumnæ club corresponding secretary prepare and send letters with club news and coming events in time to reach the Alumnæ Club Editor by March 5 for the May ARROW.

Alumnæ club corresponding secretary send Personals and In Memoriam notices to the Central Office for the May ARROW.

**APRIL 15.** Alumnæ club national dues should be sent to the Province Vice-President. These must be received by this date to be included in current year's totals.

**APRIL 28.** Founders' Day to be celebrated with the nearest active chapter or chapters.

**MAY 20.** Club fiscal year ends. New officers' list should be sent by corresponding secretary to the Province Vice-President and the Central Office. (Earlier, if possible.) Please check to see that the corresponding secretary is a subscriber to the ARROW.

**MAY 20.** Four questionnaires for annual report should have been filled out by the alumnæ club president and returned as directed.

**MAY 20.** Audit slips should be sent by the alumnæ club treasurer as directed in the Central Office letter.

**JULY 15.** Alumnæ Club corresponding secretary send Personals and In Memoriam notices to the Central Office for the September ARROW.



# Supplies of the Pi Beta Phi Fraternity

Unless otherwise designated (with price quotation), the supplies listed below will be furnished free wherever need of them is established.  
When payment accompanies order, supplies will be sent postpaid; otherwise statement for priced supplies will include a charge for postage.

## ORDERS SHOULD BE ADDRESSED AS FOLLOWS:

### TO GRAND PRESIDENT for:

- Blank applications for the fellowship
- Blank charters
- Blank notification of fines to Chapter President
- Blank notification of fines to Grand Treasurer
- Voting blanks for chapters on granting of charters
- Voting blanks for Grand Council

### TO GRAND VICE PRESIDENT for:

- Blank applications for alumnae club charters
- Blank applications for Ruth Barrett Smith Scholarships
- Charters for alumnae clubs

### TO GRAND SECRETARY for:

- Blank applications for Harriet Rutherford Johnstone Scholarships
- Cipher and Key
- List of allowed expenses to those traveling on fraternity business

### TO CHAIRMAN OF EXTENSION COMMITTEE for:

- Instructions to petitioning groups

### TO FLANIGAN-PEARSON, PRINTERS, Champaign, Ill., for:

- Busby System and Accounting Blanks

### TO MANGEL, Florist, Chicago, Ill., for:

- Pi Beta Phi Wine Carnations

### TO PI BETA PHI MAGAZINE AGENCY, 410 Standard Building, Decatur, Ill., for: Magazine Subscriptions (see latest prices in front of this issue of ARROW)

### TO PI BETA PHI CENTRAL OFFICE, 410 Standard Building, Decatur 16, Ill., for:

- Affiliation Ceremony
- Alumnae Advisory Committee Manual, 25¢
- Alumnae Advisory Officer Lists
- Alumnae Club Duties of Officers
- Alumnae Club Officer Lists
- Alumnae Club Presidents' Notebook
- Alumnae Club Receipt Books (blue, triplicate receipts, no charge)
- Alumnae Committee Rushing Recommendations Manual, 25¢
- Alumnae Delegate Manual, 25¢
- Alumnae Committee Rushing Recommendations Manual, 25¢
- ARROWS (from old files) . . . price to chapters for completing archives, 50¢; Special temporary life subscription for alumnae, \$7.50

#### Blanks:

- Affiliation and Transfer
- Introduction Transfer
- Transfer
- Affiliation
- Annual Report, due May 1
- Broken Pledge
- Chaperon
- White card to be sent out in fall to chairman
- Blank for Data on Chaperon
- Application Blank for Chaperon
- "The Relations Between a Chapter and Its Chaperon"
- Uniform Duties of Chapter House Chaperon
- Initiation Dues Blanks (GT1 forms), 50¢
- Chapter Officer Lists
- Contents of Archives List
- Credentials to Convention
- Dismissal and Reinstatement Blanks
- Automatic Probation
- Automatic Dismissal
- Dismissal
- Expulsion
- Honorable Dismissal
- Reinstatement
- Embossed Initiation Certificate (lost ones replaced, 50¢ each)
- Fraternity Study and Examination Blanks, #105, #205, #305
- Initiation Certificates
- List of chapter members at the beginning of each term (Active Lists)
- List of chapter members not returning to college at beginning of each term (V.P. Lists)
- Recommendation Blanks 15¢ for 25

- Information Blank from State Rushing Chairman (to chapter)
- Request for Information from State Rushing Chairman (from chapter)

- Consent to Bid Blanks
- Combination Blanks
- Acknowledging letter of Recommendation 15¢ for 25
- Scholarship Blanks, #3, #4.

- Senior Applications for Membership in Alumnae Club
- Book of Initiates' Signatures (formerly called Bound Constitution) \$5.00 each. (Before ordering chapters must have permission from Province President or Visiting Officer)
- Book of Pledges' Signatures, \$3.50 each

- Candle Lighting Ceremony
- Cards—for ordering supplies from Central Office, 1¢ each
- Cards—Data on Recent Graduates, 1¢ each
- Chapter File Cards 3 x 5 inches (in lots of not less than 100; white, salmon and blue), 35¢ per 100
- Chapter File Instruction Booklet, 15¢
- Chapter Manual, 15¢ each, \$1.50 per dozen
- Chapter Officers' Manuals:

- President (loose-leaf leather notebook)
- Pledge Supervisor (loose-leaf leather notebook)
- Vice-President, Corresponding Secretary, Recording Secretary, Treasurer, Historian, Rush Captain, Pledge Sponsor, Censor, Delegate, Magazine Chairman, Program Chairman, Chapter House Planning & Building, Social Chairman, 25¢ each

- Chapter Presidents' Calendar
- Chapter Presidents' Reference Binder
- Chapter Recording Secretary's Book \$5.50 (For minutes of meetings)

- Constitution—Write for information and price
- Cook Books, 60¢ (If purchased in dozen lots, 45¢ each)
- Dismissal Binder, \$3.75

- Financial Statement to Parents of Pledges
- Historical Play, I. C. Sorosis, 50¢
- Historian's Binder, \$3.50
- Historian's note-book paper—1¢ per sheet
- History of Pi Beta Phi, Bound issue \$3.00
- Holt House Booklet, 50¢

- House Rules for Chapters
- "How to Order Jewelry," 25¢
- Initiation Ceremony, 15¢ each, \$1.50 per dozen
- Instructions to visiting officers
- Letters to Parents of Pledges

- Manual for Alumnae Club Magazine Chairmen, 25¢
- Manual of Instructions for Contributions to THE ARROW, 25¢
- Manual of Social Usage, 25¢

- Manual for State Rushing Chairman, 25¢
- "My Seven Gifts to Pi Beta Phi," 5¢ each, 50¢ per dozen
- Manuals for Standing Committees

- Official ARROW chapter letter stationery (yellow), 15¢ per 25 sheets

- Official Correspondence Stationery (write Central Office for price)

- Order forms for official badges and jewelry, 50¢
- Outline for By-Laws of Active Chapters

- Panhellenic Manual of Information
- Pattern for model initiation gown, 50¢
- Pi Beta Phi Book Marks—\$1.00 per 100

- Pi Beta Phi Song Book, \$1.00
- Pi Beta Phi Symphony, 30¢

- Pledge Book—50¢. This book includes questions and answers for pledge examinations. A copy is furnished to each pledge without charge. The 50¢ price is a replacement price for sale to members

- Pledge Ritual, 20¢ per dozen
- Pledging Ceremony, 10¢ each, \$1.00 per dozen

- Policies and Standing Rules applying to active chapters
- Receipts for Province Vice-Presidents, and Province Presidents

- Record of Membership Book, full leather \$10.00. (Before ordering, chapters must have permission from Province President or Visiting Officer.)

- Ribbon: Write for information and prices
- Ritual, 20¢ per dozen

- Robes for initiation, \$4.50—now available—2 weeks notice
- Roll call of Chapters (One is included with each Pledge Book ordered)

- Scholarship Plaque—\$18.00 plus 8¢ per letter for engraving—Order through Central Office

- Senior Farewell Ceremony, 15¢ each
- Social Exchange Bulletins
- Study Aids, 5¢ each

(Not all supplies handled in the Central Office are listed. Write for further information if you wish supplies not listed.)

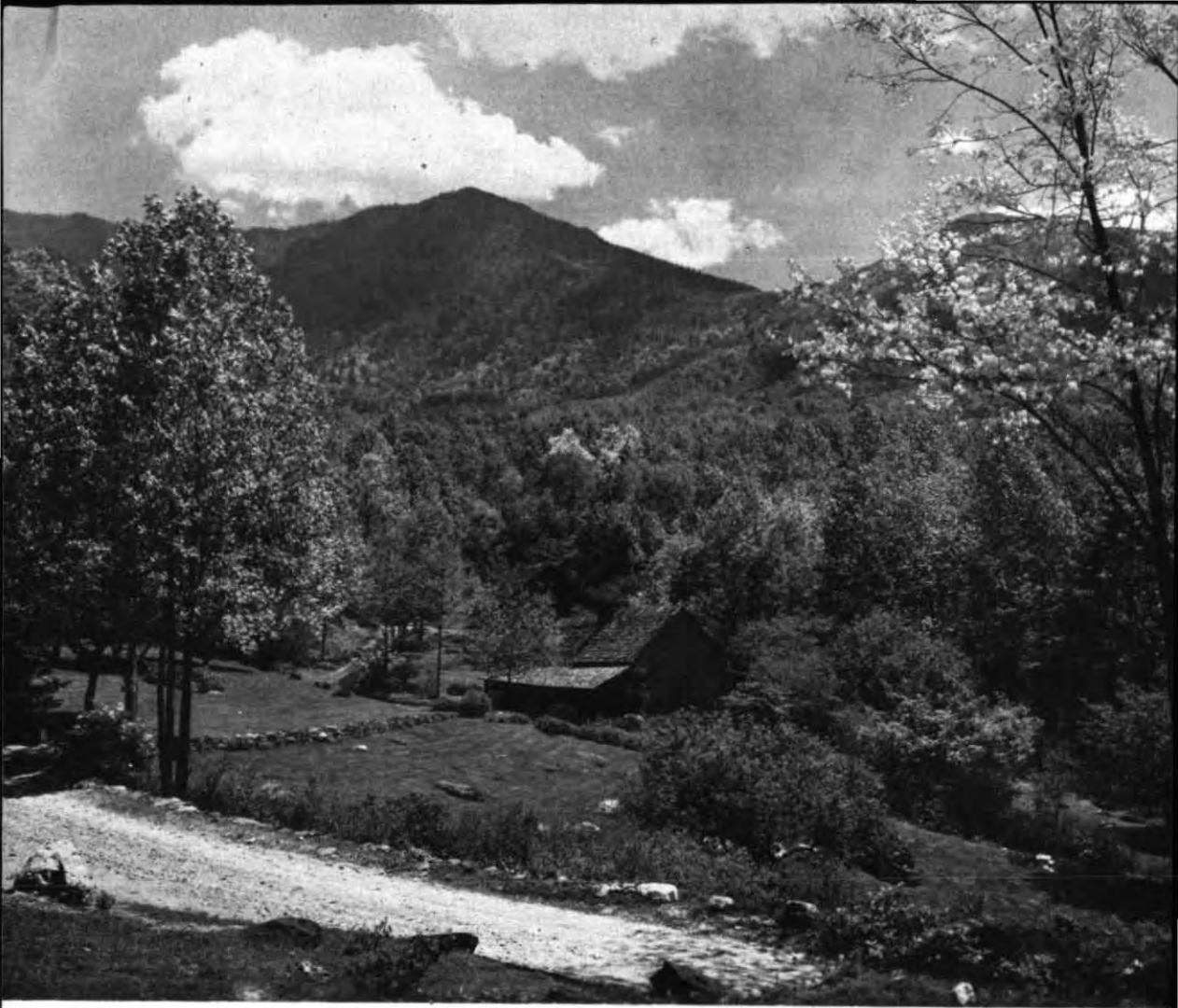

*Spring comes to Little Pigeon*



---

## THE ARROW OF PI BETA PHI

MAY, 1951

VOLUME 67

NUMBER 4

---

### EDITORIALS

#### Of War and Rumors of Wars

Again the dread gates of war stand open before our nation. Already the sad consequences have come to the lives of many members of Pi Beta Phi.

What can our members do now? What part can Pi Beta Phi nationally play in this new emergency? What can our members do as individuals?

Perhaps we should first look back ten years, and evaluate our effort in World War II. At first our interests were scattering—then our work was brought together in a national project, the establishment of scholarships for the training of young women (not necessarily Pi Phis) in practical physiotherapy, essential then as now in the rehabilitation of broken bodies, with resultant re-establishment of broken lives. Towards the end of that war, the various military services were carrying on that work. Should Pi Phi again investigate the necessity of adopting that as its major war work? If not, what shall we do? That is a question for Grand Council to consider, along with its planning to help our chapters meet their changing problems.

For all members, individually and as clubs and chapters, there will be work in plenty to be done. To a body of trained and educated women such as our own and other women's fraternities offer, the possibilities of worth-while activity are infinite. Yet our obligations may and should go even beyond this practical aspect. This war, if war it be, and if it becomes world-wide in scope, will be of a kind that will not spare our own shores and our own people. In such a time of terror beyond our present imagination, there will be need for courage undreamed of before, for shining examples of undaunted spirit, which may sustain our chapters and beyond them our communities in such hours of trial as the world has never seen before.

Here is a challenge—an obligation to assume leadership, to work unceasing at the tasks at hand, to face dire possibilities without dismay and without panic. A great task, to be sure, but it is not too great for the trained and educated college woman. Along with such effort, will come an added appreciation of the true meaning of fraternity, and increased spirituality of thought.

→ → →

#### Apologia

In December we printed a picture of two Pi Phi artist husbands, one sketching the other—and we named the Pi Phi wife of Wayman Adams incorrectly—it should have been Margaret Boroughs Adams, Texas A. Lucille Wheeler Adams, whose name we gave incorrectly, is the wife of Roger Adams, world-renowned chemist of the University of Illinois—and by the way, Lucille Adams' daughter Lucille has just been pledged to Illinois Z.

→ → →

#### An Early Settlement School Chairman

As we go to press, word comes from Honolulu of the death of Elizabeth Clarke Helmick (Mrs. Eli A.), Michigan Alpha, long active in Pi Beta Phi affairs. She was, from 1898 to 1900, secretary for old Kappa Alumnae Circle (before the name was changed to province). In 1912 began her years of service to the Settlement School, when she went to Gatlinburg as chairman of the com-

mittee from the Chicago Alumnæ club which was to manage the School. From then until 1918 she continued to act as chairman during those difficult formative years. Hers was a service for which the Fraternity must always be grateful. During the later years of her life she made her home in Honolulu, remaining there after General Helmick's death, and transferring her activities to the work of the Honolulu alumnæ. For many Pi Phis there and for those in Washington, she will be remembered for the enthusiasm with which she made the Settlement School come to life for all who heard her talk of it. To her family goes deep sympathy from the Fraternity she loved so much.



### Florence Chase Cass, Michigan Alpha

Again Pi Beta Phi has lost a devoted former member of Grand Council, in the passing of Florence Chase Cass, Grand Secretary (then called Grand Scribe) from 1895 to 1897, presiding officer over the alumnæ sessions of the Convention of 1897, in the absence of Emma Harper Turner, and appointed in 1901 to the position of cataloguer, the first of a line which has led to the Central Office of today. Mrs. Cass was active in the affairs of the New York Alumnæ Club, and in Panhellenic of that city.



### Some Arrow Staff News

First, have we mentioned that there is a new Staff baby? Elizabeth Lasher Barnette has a daughter, born last May—her name is Betsy.

Then, Marjorie McMichael Pickard, Florida T, chapter letter editor, resigned before Christmas, because she was to go abroad in a new job with the Munitions Board in London. The ARROW is most grateful for her fine work, regrets to lose her, and yet is happy to welcome in her place, Marge Brink, Indiana B, who will be remembered as Business Manager of the Convention Daily at the French Lick Convention. The chapter letters in this issue are her work, and for them the Editor is grateful. Marge is living in Indianapolis, and is Manual Editor for the Industrial Relations Division of Lilly, International. Besides editing the Manuals which go to all affiliated Lilly companies, she also edits articles on export activities for their employee publications.



It is with deep personal regret as well as on behalf of Grand Council that the Editor must announce the resignation of Marie Bacon Hagee, Missouri B, Director of Extension. In her we lose a fine officer, ever constructive and clear in her thinking. She was devoted to Pi Beta Phi interests and was a grand companion for Council and Province meetings, may we add. Her previous service had been varied, leading to successful chairmanship of the Settlement School Committee.

In her place Grand Council has appointed Alice Weber Mansfield, Missouri B, Epsilon Province Vice President, of St. Louis. Well known already through her efficient work in her province and her attendance at conventions, a warm welcome awaits her.

## The Next Step—Into the Alumnae Club

By MARIANNE REID WILD, *Grand Vice-President*

"THE WHILE we sing, Of dear Pi Beta Phi"  
—the strains of The Anthem slowly died away. The candlelight reflected many dewy eyes as the chapter said Farewell to its seniors. For those seniors memory rushed back over the years.

First of all there was the joy on Pledge Day of learning that the fraternity of your choice wanted you, followed in quick succession by formal pledging, and the first pledge meeting, when you received your Pledge Book, and learned who your Sponsor was to be. As the year progressed you learned to study on the college level, you learned about Pi Phi—its history, its standards and ideals, its traditions, its objectives, and its place on campus, and in the fraternity world. That year brought both work and play. It meant polishing the chapter's silver trophies, working on Homecoming Decorations, planning the Pledge Dance, and Turn About Day with the actives. There were long hours of talk, and of learning to know the other pledges and the actives.

Then came initiation and with it a deepened knowledge of and love for Pi Beta Phi. You had your Arrow, and its meaning was sealed in the secret places of your heart. You took your place in the affairs and activities of the chapter.

Next year when school opened it was like coming home. There were squeals of delight at seeing friends parted during the summer months. There were more hours of talk about the experiences of those months while you worked busily unpacking, getting your room settled, and learning to know the new roommate just a little better than you had last year. Studying came a little easier this year. You were involved in campus activities, and were serving your chapter as a committee chairman. All of this meant a full and happy life.

The following year you were a junior and the pattern of life was much the same only busier and fuller. You had a little sister in the chapter to sponsor—to guide her footsteps in fraternity life. You were an officer in the chapter, and that experience brought you a greater understanding of your fraternity as a national organization and you had more of a hand in determining the welfare of your chapter. There was a new pin chained to your Arrow and that meant the traditional pin serenade which put stars in your eyes. The end of



*Marianne Wild*

the year brought a flood of honors—rewards for your hours of study and work. You were elected president of the campus group in which you had worked so hard and enthusiastically, and you were elected your chapter's delegate to the Pi Phi Convention.

Here you met other Pi Phis, young and old, from the four corners of the United States and from coast to coast in Canada. You helped determine policies for the future, you exchanged ideas about all phases of chapter activity, and you took part in late night sessions, spreads, and song fests.

As a senior you returned to put those ideas into motion for your own chapter, and to help guide its destinies. Before you knew it the year was coming to a close. Suddenly, the reverie was over—here you were saying good bye to all of those happy memories. What did it mean? Why that soon you would be an alumna. It was something you hadn't thought too much about as applying to you. It was like Alice in Wonderland stepping through the magic looking glass—but instead of the world becoming "curiouser and curiouser" it would become finer and finer and you would understand the meaning of those words—"You'll never know how blest you are 'til this new pin grows old."

Then you remembered the chapter program on "Soon You Yill Become an Alumna" and thought more deeply of its meaning and the points that were brought out in the discussion—

because you knew now you had been talking about your own future place in Pi Beta Phi, and your responsibilities as an alumna.

That flash back over the years came into focus again, but this time there was someone in the background you hadn't noticed before. It was a Pi Phi alumna.

It was she who had recommended you to your chapter and had thus helped make it possible for you to receive that treasured invitation to membership. As a member of the Alumnae Advisory Committee she had helped select your sponsor—that very special friend in the chapter through the years, who had shared your problems and your joys. She had been there for Coffee and Doughnuts after the football game when your Homecoming Decorations won first prize. She was there for your initiation and had shared with you your first cooky-shine.

It was her rummage and her long hours on the telephone selling tickets that made it possible for you to have such a wonderful surprise when you returned to school the following year—a new TV set for the Lounge, and the perfectly elegant new drapes for the living room.

You learned to know her better the next year when you were on Executive Council, and to appreciate the other alumnae on the House Corporation Board who were truly "Angels in Disguise" when they came to the rescue the day the leak in the showers caused the living room ceiling to fall just the day before a rush party. They knew how and where to get quick action!

Now you see another alumna. She is your Province President. You had talked with her about the duties of your office and she had offered suggestions and helped you with your problems. During after-dinner coffee she had told all of you a little about the other chapters in your province. In chapter meeting she gave you a real feeling of national viewpoint and inspired you to give more and get more from your fraternity experience.

At convention there were many alumnae, delegates, visitors, and officers. They had shared

in the work and the fun. Some of them had put in hours upon hours of work assembling the kit you had received upon arrival—typing your registration material, planning the social side of convention and other details you would never think of unless you were on a convention committee.

And now just a week ago the Alumnae Club had had a May Breakfast for the seniors. You had received a lovely silver bracelet with the Pi Beta Phi coat of arms on it, and a very warm welcome into the Alumnae Club.

The picture blurs and when it clears again you have changed places—you are no longer the active, you are now the alumna. All of the things she has been doing are now yours to do with her. All of the things you learned in classrooms and in your chapter must now be put into practice. The Founders, and all who have followed in their footsteps, have given you something invaluable, something to be enriched as the years go on. You can't let down those who follow you by not doing your part now, by not contributing to the continued growth and development of the fraternity, or to the enlightenment and leadership of the world in whatever way is within your power. What would your fraternity be today if every Pi Phi before you had put her Arrow in her jewel box upon graduation and kept it there—strictly for memories? You wouldn't think of accepting a social invitation without returning the courtesy. Had you accepted a Pi Phi invitation without thought of the obligation? Perhaps you hadn't thought then what your future obligations would be—but now they were all very clear.

There are voices again—your thoughts had been so vivid and absorbing you hadn't realized the second stanza was being sung. The soft words as they faded away were a fitting conclusion, and a challenging beginning.

"Turn to your life anew, Inspired by love  
so true  
... In Our Pi Beta Phi."

→ → →

Erminine Pollard, Vermont B, Vice president of Alpha Province East, was recently elected to the Vermont State Legislature from her home town of Proctorsville, Vermont, and has been assigned to the committee on Banking and State Institutions.

→ → →

May V. McIndo, Indiana B, received her M.D. degree last June from the Woman's Medical College of Pennsylvania, and is now doing her internship at that hospital.

## A Final Report

By MARY WALLIHAN GIBSON (MRS. ALFRED E.), *ex-chairman Alumnae Home Committee*

TO THOSE Pi Phis who did not hear a report of the action of Convention at Jasper Park last June concerning the proposed Alumnae Home or who did not read too carefully the Convention number of the *ARROW*, the now ex-Committee for that Home wishes to say a final word.

After the report of the Committee's work had been given to the Alumnae Session of the Convention, a motion to continue the work toward the Home was made and seconded. After long debate, this motion was lost. Since the action of Convention is final on all questions, work toward the Home was automatically ended. Naturally this was a keen disappointment to the members of the Committee, each of whom had the greatest faith in the idea and had given hours of time and hard work to further it.

Bowing to the will of Convention, the Committee faced the tremendous task of returning to each donor her gift toward the Home. The extent of this task can be realized when you consider that more than \$27,000.00 had to be returned to nearly 1500 donors. Some of you have wondered why your checks were so slow in coming. When you think of the meticulous

care that had to be taken in order to avoid errors, you will understand. Even now, a few checks have been returned to us because of changes of address. So will those of you who have not received your checks please write to our treasurer, Mrs. W. D. Baker, 17801 Lake Avenue, Lakewood 7, Ohio, giving, if possible, the number of your receipt. Mrs. Baker has spent endless hours on the task of refunding and deserves unbounded credit.

May we at this time extend the Committee's deepest thanks to those members of the subcommittee of 40 who worked so hard and to such good effect on the money-raising campaign. Their efforts contributed greatly to what we considered the success of that campaign. It may be that the time was not ripe for such an undertaking. We venture to hope, however, that at some future date the plan will be brought up again and carried through to a successful conclusion.

MARY W. GIBSON, chairman  
LUCILLE D. BAKER, treasurer  
JENNETTE C. JOHNSTON  
JEANETTE L. MILLARD  
JULIA L. WACASER

→ → →

Barbara Huff, Tennessee Γ, of Gatlinburg, daughter of that late long-time friend of Pi Phi, Andrew Huff, was sponsor to the band of her University at the Bowl Game in Dallas.

→ → →

The *Saturday Evening Post* for August 12, 1950, contained an article on the work of the famous Calvert School in Baltimore, a school which has made possible the completion of school work for many children all over the world, whose location in the far places has made any conventional type of schooling out of the question. The work is done by correspondence, with carefully worked out and graded lessons, and one of the teachers on the correcting staff in Baltimore is Caroline Potts, Maryland A—an interesting job indeed, with its contacts all over the world!

→ → →

Millicent Marrs Stream, M.D., one time holder of the Pi Beta Phi Fellowship for Graduate Study, is now interning at Trinity Lutheran Hospital, in Kansas City.

→ → →

Beatrice Miller, Indiana B, has been awarded an International Traveling Fellowship under the Pan-American Treaty of Buenos Aires. The grant included graduate work in Costa-Rican government concepts, with reports to be submitted through the Embassy of the United States to the Pan-American Union.



---

## NEWS FROM LITTLE PIGEON

Edited by HARRIET GOODSSELL RAUCH, Iowa B

---

### ARLIE WATSON

'Gardens are not made  
By singing "oh, how beautiful,"  
And sitting in the shade.'

"I can't tell you exact but, if I think right, it'll be twenty-one years in August," Arlie answered when we asked him how long he'd been at the Pi Phi Settlement School.

Arlie and Neill were picking some of the spring's first blossoms from the stately tulip tree that stands in the field between his cottage and Teacher's Cottage. "I'm sure glad these have come out. Miss Dyer can fix them with laurel for the Committee to enjoy. Miss Dyer's as nice a woman as I've ever worked for," said Arlie. He clipped a few more of the beautiful blossoms and went on, "it used to scare me plumb to death when the Committee'd come but it just seems like home now." It most assuredly wouldn't seem like home to the Committee if Arlie weren't there to welcome us with his fine, generous smile.

Arlie was raised at Cartertown and walked two-and-one-half miles every day to attend our school. In 1915 and 1916 he went to war and when he came back, he married Josie Watson. She had gone to school with him and will be remembered by Pi Phis as the convention weaver for Arrow Craft at the Swampscott convention.

Arlie came to the Settlement School as farm, garden, maintenance man. Through the years he has seen the elementary and high schools outgrow their buildings. He remembers when the now replaced old elementary school and Teacher's Cottage (which needs to be replaced) were the finest buildings in Gatlinburg. He told us: "We all had to come in and see everything in them. It was the first time I'd seen a furnace and the foundation of the house and the basement was the first concrete I'd seen in Gatlinburg. It seems funny now but when I had time I liked to sit on the porch of that new school. It was so nice."

It was not too many years until Arlie found himself getting up at five o'clock every morning to fire seven furnaces for the Pi Phis along with his many other tasks. He said: "my hardest job was before breakfast in those days." Modern equipment has now relieved him of some of those duties but he told us that he'd gotten up so much at five A.M. and he was so used to it that he still can't sleep past that hour in the mornings.

Arlie's and Josie's children attended the Pi Phi schools. The years sped by and after the second World War, their son, Neill, came to work for the Pi Phis, too. Arlie said that it wasn't his idea but he was so glad that Neill came. After graduating from high school, the

**PI BETA PHI • UNIVERSITY of TENNESSEE**



**1951 WORKSHOP in CRAFTS**

**JUNE 11 • JULY 18 • GATLINBURG • TENNESSEE**



*A scene of home, among Great Smoky splendor*

Watson's daughter, Lois became one of the most capable workers at Arrow Craft shop. Lois and her husband are living in Knoxville now while he is getting his degree at the University of Tennessee.

But furnace-tending is now just a routine job at Little Pigeon. The vegetable gardens that supply vegetables for the dormitory and staff tables must be planted and tended. There are flower gardens to add to the beauty along the paths and fruit trees and berry bushes take time and care. Old and damaged trees must be taken out and the wood cut and neatly piled for fire-place use. Landscape planning requires planting of new shrubs and there are hours and hours and hours of grass-mowing.

Preacher Watson, no kin of Arlie's, came to the Settlement School two years ago and is an able worker. He has charge of the chickens (The hens have been living so contentedly in their new University-of-Tennessee-approved hen house that they have broken all previous egg-laying records this year). Mr. Watson cares for the other livestock and assists Arlie and Neill in their work.

Every order from Arrow Craft for Alumnae clubs and active chapters must be taken by

truck to the nearest railway station. Arlie and Neill load the Pi Phi truck and drive the shipments to the Sevierville station. As every householder knows, there is always a little repair work or painting to be done. Now and then fences have to be mended also.

The day after school is out the elementary school has to be converted into the dormitory for the Summer Workshop and the high school and Voorhees building have to be made ready for the Summer Workshop classes. It is easy to understand why Arlie said one day: "I just never can get caught up." He paused and looked up at the Smokies and continued: "Things was prettier the way it was when I came here. Oh, I like improvement and the good roads and all but when I was growing up here the scenery was prettier. It was just like nature left it."

"You know," he told us, "one day a couple of men came along and asked me about the Settlement School. I told them it was run by the sorority, Pi Beta Phi. One of them said, 'yes, he knew about it. He was a Pi Phi himself.' He asked me if I was a Pi Phi. I just laughed and said: 'I reckon I was.' But I thought to myself I'd worked here so long I almost felt like a Pi Phi."





*This is a very much reduced copy of the portrait. Your picture will be 16½x21½ inch framing size, in full color.*

## PLEASE ORDER YOUR PICTURE NOW!

*Mail all checks to*

MRS. L. B. JACKSON

Santa Barbara Pi Beta Phi Alumnae Club

460 EAST VALLEY ROAD • SANTA BARBARA, CALIFORNIA

**New Deadline for orders is September 10, 1951**

The low price is possible only when all color photographs are made at the same time.

In cases where delivery is not made, due to war restrictions, money received will be refunded.

NOTE: Brochures describing the picture have been sent to all clubs and chapters.



Ruth Fangman  
Mortar Board  
Ohio Delta



Cheryl Bastian  
Mortar Board  
Ohio Delta



Joyce Bokyer  
Mortar Board  
Ohio Delta

# Mortar Board



Clara O'Keeffe  
Mortar Board  
Georgia Alpha



Elizabeth Neel  
Mortar Board  
Georgia Alpha

Jo Anne Young  
Mortar Board  
Ohio Delta

Peggy Murphy  
Mortar Board  
Ohio Delta

Frances Gilpin  
Mortar Board  
Indiana Epsilon





Shirley Willis  
Mortar Board  
Washington Alpha

Janet Sutherland  
Mortar Board  
Iowa Gamma

# Mortar Board



Margaret Granger  
Mortar Board  
Kansas Alpha



Esther Brackenridge  
Mortar Board  
Iowa Gamma



Lueretia Gehrke  
Mortar Board  
Iowa Zeta



Joel Bailey  
Mortar Board  
Nebraska Beta



Linda Lou Storey  
Mortar Board  
Wyoming Alpha



Margaret Dinnison  
Mortar Board  
Ohio Zeta

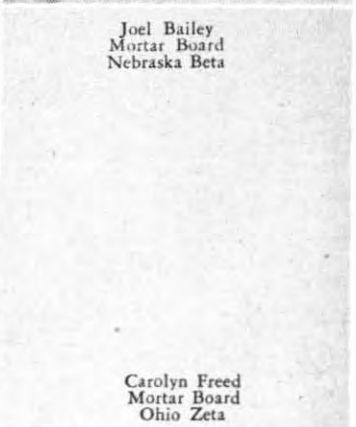

Carolyn Freed  
Mortar Board  
Ohio Zeta



Patsy Chambers  
Mortar Board  
Colorado Beta



Jane Newton  
Mortar Board  
Colorado Beta

Eleanor Crowder  
Mortar Board  
Colorado Beta



Ann Cooper  
Mortar Board  
Pennsylvania Beta

# Mortar Board



Donna Rabeinoff  
Mortar Board  
Colorado Beta



Ann McMillen  
Mortar Board  
Kansas Beta

Joan Newcomer  
Mortar Board  
Kansas Beta

Catherine Merrill  
Mortar Board  
Kansas Beta





Joan Edington  
Mortar Board  
Tennessee Gamma



Jean Small  
Mortar Board  
Massachusetts Beta



Carol Van Allen  
Mortar Board  
Pennsylvania Beta

Barbara Dean  
Mortar Board  
Massachusetts Beta



Betty Hiscock  
Mortar Board  
Tennessee Gamma



Imogene Wilhite  
Mortar Board  
Colorado Beta



# Mortar Board



Eleanor Leipen  
Mortar Board  
Pennsylvania Beta



Marilyn Wiegand  
Mortar Board  
Indiana Epsilon



Doris Wellenkamp  
Mortar Board  
Pennsylvania Beta

Mary Lee Hickman  
Mortar Board  
Indiana Epsilon





Betty Ruble  
Mortar Board  
Tennessee Beta

# Mortar Board



Maryly Van Leer  
Tau Beta Pi  
(Engineering Mortar Board)  
Tennessee Beta



Sally Fletcher  
Mortar Board  
Montana Alpha



Carol Marple  
Mortar Board  
Indiana Delta



Pat R. Miller  
Mortar Board  
Montana Alpha



Marilyn Lane  
Mortar Board  
Indiana Delta



Jean Haynie  
Mortar Board  
Texas Alpha



Ruth Chappell  
Mortar Board  
Indiana Delta

# Mortar Board Equivalents



Anne Knoll  
Senior Bench (Equivalent to Mortar Board)  
Wisconsin Beta



Patty Locke  
President of Ohio University chapter  
of Chimes, national junior  
women's honorary  
Ohio Alpha



Ann Hammerle  
Member of Chimes, national junior  
women's honorary  
Ohio Alpha



Janis Haskew  
Quadrangle (Equivalent to  
Mortar Board)  
Tennessee Alpha



Virginia Haun  
Tau Pi (Mortar Board)  
Illinois Alpha



Chris Croneis  
Senior Bench (Equivalent to  
Mortar Board)  
Wisconsin Beta

Margaret Guice  
President, Cap and Gown  
Oregon Gamma







Barbara Miller  
Mortar Board  
Wisconsin Alpha



Pat Clark  
Mortar Board  
Illinois Alpha



Harriet McCall  
Mortar Board  
Michigan Gamma

# Mortar Board



Beverly Hollett  
Mortar Board  
Wisconsin Alpha

Margaret Wolf  
Mortar Board  
Wisconsin Gamma



Margaret Footer  
Mortar Board  
Iowa Zeta



Patricia Gilpin  
Mortar Board  
Michigan Gamma

Joyce Herried  
Mortar Board  
Wisconsin Gamma



Kathleen McNabb  
Mortar Board  
Arizona Alpha





Five Vermont Betas Elected to Mortar Board. Left to right: Jeanie Hard, Martha Atwood, Sylvia Heininger, Mary Ellen Fuller, Norma Hale.



Donna Gilbertson  
Mortar Board  
North Dakota Alpha

# Mortar Board



Paula Hinckly  
President of Mortar Board  
California Gamma



Florence River  
Vice-President of Mortar Board  
California Gamma



Mary Newkirk  
Mortar Board  
Secretary-Treasurer  
at Ohio University  
Ohio Alpha



Reggie (Lawler) Coffey  
Mortar Board  
Massachusetts Beta

---

## FROM PI PHI PENS

Edited by MARY ELIZABETH BARNETTE, Ohio A

---

SHIRLEY SEIFERT, *The Turquoise Trail*, J. P. Lippincott Company, 409 pp.

There's always the prospect of an adventure in good reading when one embarks on a new book by Shirley Seifert, and happily "The Turquoise Trail" proved to be no exception. Miss Seifert's latest book, published in the latter part of last year, is, like its predecessors, "Captain Grant" and "The Proud Way," based upon the life of a real person and contributes to the evidence that fact need never lose to fiction in the battle for excitement and adventure.

The diary of Susan Shelby Magoffin, who lived out her life not far from the author's home in Kirkwood, Mo., was the foundation for this book. However, the story is concerned almost entirely with the early years of Susan's marriage during which she and her husband followed the Turquoise Trail from Independence, Mo., to Santa Fe, and prior to doing the writing, Miss Seifert acquired a personal knowledge of that part of the country by herself following the old wagon route mile by mile. Susan's journey, it should be pointed out, was commenced in 1846 when she was eighteen and a bride, and while her husband provided comforts rare for that pioneer period, the rigors of the trip were extreme indeed.

In addition to personal problems and tragedies ranging from relatively slight discomforts to the loss of her first baby, the story's heroine also had to face the fears of war and share the trials of the entire wagon train and the homesickness of soldiers who were endeavoring to make the trail safe for the civilian travelers.

There were times when Susan was resentful, when she doubted her wisdom in marrying the young business empire builder, and when she bitterly regretted the lack of softness and candle-lighted romance in her life. However, she finally came to glory in her loss of illusions and her gain in stature and maturity, and there lies the real and fascinating story of Susan Magoffin.

As a bonus in addition to an absorbing story the reader can count on enjoying the author's vivid description of the life, times, and surroundings of the visitors to and residents of the equally vivid Southwest of the mid-nineteenth century.

AUTHOR INTEREST: "The Turquoise Trail" has the distinction of employing the talents not only of two members of the Seifert family but also of two members of Pi Beta Phi. The endpaper map, which shows the trail in detail, was drawn by Miss Seifert's sister, Adele,



Isobel Wolfe Stubbe, Illinois A, was recently awarded first prize in the Arizona state poetry contest sponsored by the National Pen Women Clubs. Announcement was made in Phoenix. The winning poem was entitled "Ashes in the Fireplace."

also a Missouri B Pi Phi. Among the author's recent activities include lecturing on the historical novel for the Writers' Workshop conducted last summer by Catholic University of America in Washington, D.C., where Miss Seifert also used the time for Library of Congress research for a book she has commenced.

She writes: "All this sounds more crowded than it is. I really have a very leisurely, studious approach to the writing job, doing gardening and house remodeling, etc., on the side. Adele is a regular journeyman carpenter as well as a pen and ink artist. I still am a dumb apprentice, but eager and willing."

RANDOM NOTES: A Golden Arrow Pi Phi, Mrs. Frederick Dickinson (Lora Town-

send), Illinois Beta, can well be proud of the reactions to the recent appearance of her suite of piano pieces called "Happy Hours at the Piano." The five numbers, a lullaby, a mazurka, a waltz, a reverie, and a march, each with an appropriate lyric, were inspired, she reports, by her five grandchildren, and, she says, "each piece is representative of the personality of each child."

The Pallma Music Products firm of Beaumont, Calif., has published the selections in separate covers each in different colors picturing the five children musically and happily engaged. A review in Mrs. Dickinson's home town newspaper, the *Winnetka* (Ill.) *Talk*, comments: "They are classified as 'recreational piano pieces for children.' As a matter of fact, their elders say, 'they also touch the heart strings of parents, as well.'"

Mrs. Dickinson explains they are designed for grade three and beyond and "are not too simple; tuneful, rhythmical, each with a lyric accompanying the music, which adds much to the atmosphere of the piece and is a help in interpretation."

MARY V. HOLMAN, *How It Feels To Be a Teacher*, Bureau of Publications, Teachers College, Columbia University, 208 pp.

The over-crowded, under-staffed schools of the past few years have at least focused public attention on school and teacher and helped to broaden understanding of some of their problems. Publication of Mary Holman's book at this time, therefore, is exceedingly timely, and it is to be hoped that the volume will be read all the more widely because of that.

The author believes: "the important thing is not so much what the experience in her (the teacher's) life may be, but rather what that experience means to her," and, therefore, that "the better she can adjust to the multiplicity of

problems she faces, the better she will prepare youth for the present as well as the future."

Accordingly by the use of case histories Miss Holman has probed teacher reactions to a generous range of probable experiences in varied associations with pupils, parents, colleagues, supervisors, and the community. She has also outlined, via the same sort of narrative-case history method, the phases of a teacher's background and development from childhood through education and into her career.

Her concern is with the teacher as an individual, and she is interested in stimulating a healthy, constructive, teacher introspection, but reviewers, all of them enthusiastic, drew other conclusions as well and felt that the book contained messages to those outside of the profession.

In the *New York Times* Nancy Lenkeith summed up this impression thus: "The implications of this study are many, and all of them are serious. Those responsible for educational standards, recruiting, and morale need look no farther for the facts—and a warning."

**AUTHOR INTEREST:** Currently Director of Guidance in the Orange, New Jersey, public schools, Miss Holman writes: "Since leaving Vermont Beta in 1924, I have done a number of things including social work, high school and college teaching, the direction of workshops in International understanding in Europe, and the direction of a guidance department." She has also obtained both her master's and doctor's degrees and is active in a variety of national and local organizations. With reason, she believes that "While the book is about teachers, it is of equal importance to parents who want to know more about the quality of education their children are getting as well as the people with whom their children spend the most productive part of their day."

→ → →

Oldest living member of Iowa B, Ella Dowler Duncan, was initiated seventy-five years ago, and is over ninety years old.

→ → →

Clara Catherine Hudson Groezinger, California A, of Atherton, California, took part in a recent conference in Washington with Oscar Ewing, Federal Security Administrator, on the problems of old age. President of the Peninsula Volunteers, Mrs. Groezinger reported on the organization's work at Little House, a recreation center for persons over fifty.

→ → →

Grace Mary Bentley, California E, organist at Trinity Methodist Church in San Diego, member of Sigma Alpha Iota, has for the past two years received awards from the Musical Merit society of San Diego.



# Alumnae Club Chairmen on Recommendation of Rushees for 1950-51

(\* Indicates the name of the chairman was not received, and therefore the name of alumnae club president is given. The Pi Beta Phi Central Office will forward your letter to the proper person for permission to bid, if you are in doubt about its destination.)

## ALPHA PROVINCE EAST

Boston, Mass.—(Arlington, Auburndale, Belmont, Boston, Brighton, Brookline, Cambridge, Dedham, Dorchester, Everett, Jamaica Plain, Lynn, Malden, Medford, Melrose, Newton, Somerville, Wakefield, Watertown, Wellesley, Weston, Winchester)—Miss Dorothy Warner, 822 Beacon St., Boston, Mass.  
 Burlington, Vt.—(Burlington, Charlotte, Essex Junction, South Burlington, Williston)—Joyce Foster, University Apts., Burlington, Vt.  
 Eastern Maine—(Bangor, Brewer, Northern, Oldtown, Orono)—Mrs. Herbert Hammons, 246 Parkview Ave., Bangor, Me.  
 Halifax, N.S., Can.—(Halifax, N.S., Dartmouth, N.S.)—Mrs. W. S. Brownlee, 181 S. Park St., Halifax, N.S., Can.  
 Hartford, Conn.—(Avon, Berlin, Bloomfield, Bristol, Collinsville, Colchester, Coventry, East Berlin, East Hartford, Farmington, Glastonbury, Goshen, Granby, Hartford, Haddam, Manchester, Marlborough, Meriden, Middletown, New Britain, Rockville, Simsbury, Storrs, Torrington, Unionville, Waterbury, West Hartford, Wethersfield, Willimantic, Windsor, Winsted)—Mrs. Burt Dodge Dutcher, 32 Farmstead Lane, Farmington, Conn.  
 Montreal, Que., Can.—(Montreal, Westmount, (Town of) Mount Royal, Lachine, St. Laurent, St. Lambert, Hampstead, Lakeside, Pointe Claire, Severville)—Mrs. J. C. Alexander, 155-48th Ave., Dixie, Lachine, Quebec, Can.  
 New Haven, Conn.—(Bethany, Branford, Cheshire, East Haven, Hamden, Milford, New Haven, North Haven, West Haven, Woodbridge)—Mrs. Carter Stilson, 255 Lawrence St., New Haven, Conn.  
 Portland, Me.—(Falmouth, Gorham, Portland, Scarborough, South Portland, Westbrook)—Mrs. Wm. Murphy, 33 Deake St., South Portland, Me.

## ALPHA PROVINCE WEST

Albany, N.Y.—(Albany, Delmar, Elsmere, Slingerlands, Troy, Voorheesville, Watervliet)—Mrs. Oliver M. Wolfe, 12 Orchard St., Elsmere, N.Y.  
 Buffalo, N.Y.—(Buffalo, Clarence, Eden, Eggertsville, Hamburg, Kenmore, Lackawanna, Lockport, Niagara Falls, Tonawanda, Snyder, Williamsville)—Mrs. J. A. C. Halbin, 257 Bedford Ave., Buffalo 16, N.Y.  
 Hudson River—(Ardley-on-Hudson, Briarcliff, Dobbs Ferry, Hastings-on-Hudson, Irvington, Ossining, Pleasantville, Tarrytown)—Mrs. Jonel Jorgulesco, 7 Glenwolde Park, Tarrytown, N.Y.  
 London, Ont., Can.—Mrs. Ken Kerr, 802 Talbot St., London, Ont., Can.  
 Long Island-North Shore, N.Y.—Mrs. Pace W. Bartlett, 43 Beechwood, Manhasset, L.I., N.Y.  
 New York City, N.Y.—(Brooklyn, Long Island, New York City)—Carol Hammerschmidt, 25 East 10th St., New York City, N.Y.  
 Northern New Jersey—(Arlington, Bloomfield, Caldwell, Chatham, Cranford, E. Orange, Elizabeth, Essex Fells, Irvington, Madison, Maplewood, Metuchen, Milburn, Montclair, Morristown, Mountain Lakes, New Brunswick, Orange, Short Hills, South Orange, Springfield, Summit, Union, Verona, Westfield, W. Orange)—Mrs. Wm. J. Bucklee, 54 Wellington Ave., Short Hills, N.J.  
 Poughkeepsie, N.Y.—(Beacon, Millbrook, Pawling, Poughkeepsie, Rhinebeck)—Mrs. Donald Dunn, Schoolhouse Lane, Poughkeepsie, N.Y.  
 Rochester, N.Y.—(Brookport, East Rochester, Geneva, Henrietta, Holly, Newark, Ontario, Rochester, Scottsville, Sodus, Webster, West Henrietta)—Mrs. Fred Hadeed, 44 Mayfield St., Rochester, N.Y.  
 Schenectady, N.Y.—(Balston, Scotia, Spa, Schenectady)—Mrs. Ernest Hutton, 11 Sunnyside Rd., Scotia, N.Y.  
 Syracuse, N.Y.—(Baldwinsville, DeWitt, Fayetteville, Hamilton, Marcellus, N. Syracuse, Oneida, Phoenix, Skaneateles, Syracuse, E. Syracuse, Liverpool)—Mrs. Guy Chaffee, 2827 East Genesee St., Syracuse 3, N.Y.  
 Toronto, Ont., Can.—Mrs. W. R. Livingston, 2 Sutherland Dr., Toronto, Ont., Can.  
 Westchester County, N.Y.—(Bronxville, Larchmont, Mamaroneck, Mt. Vernon, New Rochelle, Pelham, Rye, Scarsdale, Tuckahoe, White Plains, Yonkers)—Mrs. Robert Crowell, 174 North Ave., New Rochelle, N.Y.

## BETA PROVINCE

Akron, Ohio—(Akron, Barberton, Cuyahoga Falls, Hudson, Kenmore, Kent, Silver Lake, Stow, Tallmadge, Twinsburg, Wadsworth)—Mrs. G. T. Custer, 73 E. Gay Dr., Apt. D, Akron, Ohio.  
 Athens, Ohio—(Amesville, Athens, Nelsonville, Pomeroy)—Mrs. Gordon B. Gray, 17 Franklin Ave., Athens, Ohio.  
 Central Pennsylvania—(Bloomsburg, Lewisburg, Lewistown, Milton, Muncy, Williamsport)—Miss Martha Henderson, 134 South Third St., Lewisburg, Pa.  
 Charleston, W.Va.—(Charleston, Dunbar, Nitro, Rand, St. Albans, South Charleston)—Mrs. Harry M. Brawley, 4013 Noyes Ave., Charleston, W.Va.  
 Clarksburg, W.Va.—(Bridgeport, Buckhannon, Clarksburg, Philippi)—Mrs. W. Chapman Frazier, Gore Hotel Apts., Clarksburg, W.Va.  
 Cincinnati, Ohio—(Cincinnati, Loveland, Maderia, Mariemont, Milford, Mt. Washington, Norwood, Terrace Park, Wyoming, Ohio; Covington, Ft. Mitchell, Ft. Thomas, Newport, Ky.—Mrs. W. F. Craig, 3226 Glengly Ave., Cincinnati, Ohio.  
 Cleveland East, Ohio—(Bedford, Brecksville, Chagrin Falls, Chardon, Chesterland, Cleveland, Cleveland Heights, East Cleveland, Euclid, Gates Mills, Hudson, Lyndhurst, Mayfield Heights, Shaker Heights, South Euclid, University Heights)—Miss Betty Feezel, 2110 Cornell Rd., Cleveland 6, Ohio.  
 Cleveland West, Ohio—(Avon Lake, Bay Village, Lakewood, Rocky River, Parma)—Kathryn Harkins, 12501 Lake Ave., Lakewood 7, Ohio.  
 Columbus, Ohio—(Arlington, Bexley, Columbus, Grandview, Worthington)—Mrs. Philip B. Drake, 2976 Neil Ave., Columbus, Ohio.  
 Dayton, Ohio—(Centerville, Dayton, Fairview, Franklin, Eaton, Germantown, Hamilton, Miamisburg, Middletown, Osborne, Tipp City, Trotwood, Troy, Wright-Patterson Field, Xenia)—Mrs. J. E. Cowden, 213 Wroe Ave., Dayton, Ohio.  
 Elkins, W.Va.—Lorraine Marquette, 301 Davis St., Elkins, W.Va.  
 Fairmont, W.Va.—(Fairmont, Grafton, Mannington, Shinnston)—Mrs. Richard Dollison, 827 Benoni Ave., Fairmont, W.Va.  
 Harrisburg-Carlisle, Pa.—(Boiling Springs, Camp Hill, Carlisle, Harrisburg, Lemoyne, Mechanicsburg, New Cumberland)—Mrs. Willis S. Hinkle, 219 N. 25th St., Camp Hill, Pa.  
 Mahoning Valley, Ohio—(Girard, Niles, Warren, Youngstown)—Mrs. F. L. Anderson, 131 E. Broadway, Girard, Ohio.  
 Morgantown, W.Va.—Mrs. F. H. Lippucci, 467 High St., Morgantown, W.Va.  
 Ohio Valley, Ohio—(Bellair, Bridgeport, Martins Ferry, St. Clairsville, Steubenville, Ohio; Moundsville, Weintown, Wheeling, W.Va.)—Mrs. Carl Gustke, 2 Stamm Lane, Wheeling, W.Va.  
 Philadelphia, Pa.—(Ardmore, Bryn Mawr, Chestnut Hill, Germantown, Haverford, Jenkintown, Lansdowne, Merion, Norristown, Radnor, Swarthmore, Paoli, Philadelphia, West Chester, Wayne, Wynnewood)—Mrs. John F. Church, 1620 Ridgeway Road, Havertown, Pa.  
 Pittsburgh, Pa.—(Allison Park, Bellevue, Ben Avon, East McKeesport, Glenshaw, McKeesport, Pittsburgh, Wilkinsburg)—Mrs. R. R. Stevens, 108 Elmore Rd., Pittsburgh, Pa.  
 Pittsburgh, South Hills, Pa.—(Brentwood, Baldwin W., Bradford Woods, Bridgeville, Carrick, Crafton, Dormont, Ingomar, Mt. Lebanon, Roslyn Farms)—Mrs. C. F. Reynolds, 2075 Spring Valley Rd., Pittsburgh 16, Pa.

Springfield, Ohio.—Mrs. R. E. McKenzie, 1717 S. Wittenburg, Springfield, Ohio.  
 Toledo, Ohio.—(Maumee, Ottawa Hills, Perrysburg, Rossford, Sylvania, Toledo, Waterville)—Mrs. Daniel Damm, 4127  
 Estateway Rd., Toledo, Ohio.

## GAMMA PROVINCE

Baltimore, Md.—(Baltimore, Catonsville, Pikesville, Towson)—Miss Carol York, 806 W. Belvedere Ave., Baltimore, Md.  
 Chapel Hill, N.C.—(Burlington, Chapel Hill, Davidson, Fayetteville, Ft. Bragg, Greensboro, Henderson, Hillsboro, Jamestown,  
 Lillington, Louisville, Lumberton, Oxford, Pinehurst, Sanatorium, Southern Pines, Tarboro, Wake Forest)—Mrs. Charles  
 Grigg, Ransom Street, Chapel Hill, N.C.  
 Charlotte, N.C.—Mrs. Jack Fitch, Addison Apts., Charlotte, N.C.  
 Columbia, S.C.—(Columbia, Eastover, Hopkins, Lykesland, North West Columbia)—Evelyn Plyler, 708 Pickens St., Columbia,  
 S.C.  
 Durham, N.C.—Mrs. Joseph Parker, 609 Colgate St., Durham, N.C.  
 Norfolk, Va.—(Norfolk, Portsmouth, Suffolk, Virginia Beach)—Mrs. Robert P. Jones, Jr., 7100 Hampton Blvd., Norfolk, Va.  
 Richmond, Va.—Mrs. Carrington Williams, 1917 Hanover Ave., Richmond 20, Va.  
 Washington, D.C.—(Bethesda, Chevy Chase, College Park, Gaithersburg, Kensington, Silver Spring, Rockville, Tacoma Park,  
 Md.; Arlington, Alexandria, Fairfax, Falls Church, Parkfairfax, Va.; Washington, D.C.)—Mrs. A. E. Nesbitt, 109  
 W. Woodbine St., Chevy Chase, Md. (Washington and Maryland)—Mrs. Wm. O. Carpenter, 1301 N. Ode St., Arlington,  
 Va. (Virginia)  
 Wilmington, Del.—(Claymont, Elsmere, Greenville, Hockessin, Newark, New Castle, Yorklyn, Del.; Avondale, Kennett  
 Square, Pa.)—Miss Eleanor Norris, 2614 West 18th St., Wilmington, Del.

## DELTA PROVINCE

Ann Arbor, Mich.—(Ann Arbor, Willow Village, Ypsilanti)—Mrs. Margaret Matteson, 1315 Sheehan, Ann Arbor, Mich.  
 Bloomfield Hills, Mich.—(Birmingham, Pontiac, Royal Oak)—Mrs. L. Kent Wyatt, 4134 Seminole, Royal Oak, Mich.  
 Bloomington, Ind.—(Bedford, Bloomfield, Bloomington, Martinsville, Spencer)—Mrs. Dale Ferguson, 1812 East Third, Bloom-  
 ington, Ind.  
 Detroit, Mich.—(Detroit, Ferndale, Dearborn, Grosse Isle, Grosse Pointe, Highland Park, Pleasant Ridge, Wyandotte)—Mrs.  
 Hansel Dwight Wilson, 1311 S. Oxford Rd., Grosse Pointe 30, Mich.  
 Fort Wayne, Ind.—Mrs. Myron Warner, 934½ Sevilla, Ft. Wayne, Ind.  
 Franklin, Ind.—Mrs. J. Rhief Vandiver, North Main St., Franklin, Ind.  
 Gary, Ind.—(Crown Point, Gary, Valparaiso)—Mrs. William Welter, 140 Morningside Ave., Gary, Ind.  
 Grand Rapids, Mich.—Mrs. Henry C. Sullivan, 859 Chippewa Dr. S.E., Grand Rapids, Mich.  
 Hammond, Ind.—(East Chicago, Hammond, Highland, Indiana Harbor, Munster, Ind.; Calumet City, Lansing, Ill.)—Mrs.  
 Howard Parker, 244 Fernwood, Hammond, Ind.  
 Hillsdale, Mich.—(Hillsdale, Jonesville, Litchfield, Reading)—Mrs. John M. Williams, State Street, Hillsdale, Mich.  
 Indianapolis, Ind.—Mrs. Jack E. Harris, 5224 Hinesley Drive, Indianapolis, Ind.  
 Jackson, Mich.—(Jackson, Parma)—Miss Suzanne Craft, 606 Sulgrave, Jackson, Mich.  
 Lafayette, Ind.—(Lafayette, West Lafayette)—Mrs. Richard Burke, 735 S. 27th St., Lafayette, Ind.  
 Lansing-East Lansing, Mich.—Mrs. Charles W. Bachman, 929 Roxburgh Rd., E. Lansing, Mich.  
 Muncie, Ind.—(Muncie, Parker)—Mrs. Earl DeFur, 17 Warwick Road, Muncie, Ind.  
 Richmond, Ind.—(Cambridge City, Hagerstown, Richmond)—Mrs. Howard W. Hammer, 418 South 19, Richmond, Ind.  
 Shelbyville, Ind.—Mrs. Norman Richard, 453 W. Washington St., Shelbyville, Ind.  
 South Bend-Mishawaka, Ind.—Mrs. C. J. Langenbahn, 1359 E. South St., South Bend, Ind.  
 Southeastern Ind.—(Aurora, Dillsboro, Greensburg, Hanover, Lawrenceburg, Madison, North Vernon, Osgood, Rushville,  
 Versailles)—Mrs. Sheldon Smith, 518 N. East St., Greensburg, Ind.  
 Southwestern Ind.—(Boonville, Evansville, Mt. Vernon, Petersburg, Poseyville, Princeton, Vincennes)—Mrs. Harry W. Gar-  
 rison, 1642 Washington, Evansville, Ind.

## EPSILON PROVINCE

Blue Ridge—(Big Stone Gap, Bristol, Va.; Kingsport, Tenn.; Lebanon, Dryden, Va.)—Mrs. Louis Baumgartner, 1541 Wood-  
 side, Kingsport, Tenn.  
 Chattanooga, Tenn.—(Chattanooga, Hixson, Lookout Mountain, Signal Mountain, Tenn.; Rossville, Ga.)—Miss Mary Jacoway,  
 201 High St., Chattanooga, Tenn.  
 Columbia, Mo.—Mrs. Hartley Banks, 1324 Moores Blvd., Columbia, Mo.  
 Kansas City, Mo.—(Independence, Kansas City, Mo.; Mission, Kan.)—Mrs. John Launder, Jr., 5921 Central, Kansas City,  
 Mo.  
 Knoxville-Little Pigeon, Tenn.—(Gatlinburg, Knoxville, Maryville, Norris, Oak Ridge)—Mrs. H. H. Everett, 2201 West Cumber-  
 land, Knoxville, Tenn.  
 Lexington, Ky.—(Cynthiana, Frankfort, Georgetown, Lexington, Mt. Sterling, Richmond, Versailles)—Mrs. John Tinder,  
 243 Queensway Dr., Lexington, Ky.  
 Louisville, Ky.—(Anchorage and Louisville, Ky.; New Albany, Ind.)—Miss Mary Frank Beattie, 1836 Lauderdale Road,  
 Louisville, Ky.  
 Memphis, Tenn.—(Dyersburg, Memphis, Tenn.; Trumann, Ark.)—Mrs. Hubert Garrecht, 1834 Cowden, Memphis, Tenn.  
 Nashville, Tenn.—Mrs. Thos. Page, 3601 Rolland, Nashville, Tenn.  
 St. Louis, Mo.—(Clayton, Ferguson, Kirkwood, Normandy, Richmond Heights, St. Charles, St. Louis, University City,  
 Webster Groves, Mo.; East St. Louis, Ill.)—Mrs. A. J. Michener, 753 Brownell, Kirkwood 22, Mo.  
 Springfield, Mo.—(Aurora, Bolivar, Branson, Cabool, Forsythe, Goodson, Marshfield, Monett, Ozark, Rockaway Beach, Willard,  
 Springfield)—Jo Ann Brown, 18 Wayland Dr., Springfield, Mo.  
 Tri-State—(Anderson, Carthage, Joplin, Monett, Neosho, Wheaton, Mo.; Baxter Springs, Galena, Pittsburg, Kan.; Miami,  
 Okla.)—Mrs. Harold I. Mooney, 222 N. Gray, Joplin, Mo.

## ZETA PROVINCE

Atlanta, Ga.—(Atlanta, Brookhaven, College Park, Decatur, East Point, Hapeville)—Mrs. Del R. Paige, 2952 Howell Mill Rd.  
 N.W., Atlanta, Ga.  
 Birmingham, Ala.—(Bessemer, Birmingham, Fairfield, Homewood, Mountain Brook)—Miss Phyllis Anderson, 2844 Thornhill  
 Rd., Birmingham 9, Ala.  
 DeLand, Fla.—Miss Esther Rasmussen, 230 N. Arlington Ave., DeLand, Fla.  
 Gainesville, Fla.—(Archer, Gainesville, Hawthorne)—Eleanor Dooley, 1017 W. Union St., Gainesville, Fla.  
 Jacksonville, Fla.—(Jacksonville, Jacksonville Beach, Orange Park, Ponte Vedra)—Miss Wilma Broward, Main St. Road,  
 Jacksonville, Fla.  
 Lake County, Fla.—(Eustis, Mt. Dora, Mt. Plymouth, Tavares)—Mrs. M. J. Cornish, Mt. Dora, Fla.  
 Lakeland, Fla.—(Bartow, Haines City, Lakeland)—Mrs. H. W. Conibear, 1841 Casco St., Lakeland, Fla.  
 Miami, Fla.—(Coral Gables, Miami, Miami Beach, Miami Shores, Miami Springs, South Miami)—Mrs. W. L. Woodward,  
 1120 Valencia Ave., Coral Gables, Fla.  
 Mobile, Ala.—(Chickasaw, Mobile)—Mrs. Wayne Palmer, Jr., 3527 Springhill, Mobile, Ala.  
 Ocala, Fla.—(Micanopy, Ocala)—Mrs. J. D. Rebstock, Seminole Blvd., Ocala, Fla.  
 Orlando, Fla.—(Orlando, Winter Park)—Mrs. C. H. Stanton, 740 Alba Dr., Orlando, Fla.  
 Palm Beaches, Fla.—(Belle Glade, Boynton, Delray, Lake Worth, Pabokee, Palm Beach, West Palm Beach)—Mrs. W. J. Field,  
 Bessemer Prop., Palm Beach, Fla.  
 Pensacola, Fla.—(Fort Walton, Pensacola, Warrington)—Mrs. L. C. Parks, 944 Fairway Drive, Pensacola, Fla.  
 St. Petersburg, Fla.—(Clearwater, St. Petersburg)—Mrs. J. Bruce Smith, 516½-12th Ave. N.E., St. Petersburg, Fla.  
 Tampa, Fla.—Mrs. E. G. McKay, 4619 Woodmere Rd., Tampa, Fla.  
 Tallahassee, Fla.—Mrs. Sydney Carlson, 1009 Washington St., Tallahassee, Fla.

## ETA PROVINCE

Arlington Heights, Ill.—(Arlington Heights, Mount Prospect, Palatine, Prospect Heights)—Ann Cox, 607 S. Pine St., Arlington  
 Heights, Ill.  
 Avon, Ill.—(Libbie Brooks Gaddis)—(Avon, Bushnell)—Mrs. Don Smith, Bushnell, Ill.



- Beloit, Wis.—(Beloit, Brodhead, Clinton, Delavan, Janesville, Lake Geneva)—Miss Margaret Goodwin, 745 Church St., Beloit, Wis.
- Champaign-Urbana, Ill.—(Champaign and Urbana)—Mrs. J. F. Bell, 605 Delaware, Urbana, Ill.
- Chicago Business Women, Ill.—See listings for other Chicago clubs—Jane Cowan, 1350 N. State, Chicago, Ill.
- Chicago North, Ill.—(Chicago North side)—Mrs. Leslie Dix, 2500 W. Bertheau, Chicago 18, Ill.
- Chicago South, Ill.—(Avalon Park, Beverly Hills, Chatham, Englewood, Evergreen Park, Hyde Park, Kenwood, Morgan Park, South Shore, Woodlawn)—Mrs. Richard Shelton, 10756 S. Green St., Chicago 43, Ill.
- Chicago West Suburban, Ill.—(Belmont, Berwyn, Brookfield, Cicero, Clarendon Hills, Des Plaines, Downers Grove, Hinsdale, LaGrange, Park Ridge, Riverdale, Western Springs)—Mrs. Orin I. Bingaman, 4135 Ellington Ave., Western Springs, Ill. (Des Plaines and Park Ridge recommendations to Mrs. J. M. Charters, 930 S. Vine Ave., Park Ridge, Ill.)
- Decatur, Ill.—(Argenta, Assumption, Bement, Bethany, Cerro Gordo, Latham, Lovington, Macon, Maroa, Mount Zion, Moweaqua, Pana, Shelbyville, Sullivan, Warrensburg)—Miss Barbara Blanchard, 1471 West Forest, Decatur, Ill.
- Du Page County, Ill.—(Nina Harris Allen)—(Elmhurst, Glen Ellyn, Lombard, Villa Park, Wheaton)—Mrs. G. W. Welshmyer, 170 Rex Blvd., Elmhurst, Ill.; Mrs. K. L. Karr, 671 Euclid Ave., Glen Ellyn, Ill.
- Elgin, Ill.—(Dundee, Elgin)—Nancy Collingsbourne McLean, 320 Watch St., Elgin, Ill.
- Fox River Valley, Wis.—(Appleton, Fond du Lac, Green Bay, Menasha, Neenah)—Mrs. Donald Jabas, 508 N. Durkee St., Appleton, Wis.
- Galesburg, Ill.—(Abingdon, Galesburg, Knoxville, Wataga)—Mrs. M. H. Eddy, 1109 N. Prairie, Galesburg, Ill.
- Illinois Fox River Valley, Ill.—(Aurora, Batavia, Geneva, Oswego, St. Charles)—Mrs. William McKnight, 115 Rosedale, Aurora, Ill.
- Jacksonville, Ill.—(Amy Burnham Onken)—(Alexander, Beardstown, Chandlerville, Chapin, Concord, Jacksonville, Rushville, Virginia, Winchester)—Mrs. A. M. Paisley, 8 Pitner Pl., Jacksonville, Ill.
- Joliet, Ill.—(Downers Grove, Frankfort, Lockport, Joliet)—Miss Betty Eldred, 205 S. Eastern Ave., Joliet, Ill.
- Madison, Wis.—Mrs. Lawrence Burley, Edgehill Drive, Shorewood Hills, Madison, Wis.
- Milwaukee, Wis.—(Cudahy, Elm Grove, Fox Point, Hales Corners, Milwaukee, Pewaukee, Shorewood, Thiensville, Waukesha, Wauwatosa, West Allis, West Bend, South Milwaukee)—Mrs. Donald Booth, 131 W. Silver Spring, White Fish Bay, Wis.
- Monmouth, Ill.—(Cameron, Keithsburg, Kirkwood, Little York, Monmouth, Seaton)—Mrs. R. M. Grier, 203 N. 11th, Monmouth, Ill.
- North Shore, Ill.—(Deerfield, Evanston, Glencoe, Glenview, Highland Park, Kenilworth, Lake Forest, Northfield, Wilmette, Winnetka)—Mrs. Harrison Barnes, 727 Indian Road, Glenview, Ill.
- North Shore, Ill., Junior—(Chicago, Evanston, Highland Park, Kenilworth, Northbrook, Wilmette, Winnetka)—Mrs. F. H. Hanscorn, 680 Hinman Ave., Evanston, Ill.
- Oak Park-River Forest, Ill.—(Berwyn, Chicago, Elmhurst, Elmwood Park, Forest Park, Maywood, Oak Park, River Forest)—Mrs. R. A. MacNeal, 639 N. Taylor Ave., Oak Park, Ill.
- Peoria, Ill.—(Chillicothe, East Peoria, Eureka, Morton, Peoria, Washington, Pekin)—Mrs. Jos. F. Hession, 114 N. Maplewood, Peoria, Ill.
- Rockford, Ill.—(Rockford, Roscoe)—Mrs. H. V. S. Kelton, 3100 E. State St., Rockford, Ill.
- Springfield, Ill.—(Beardstown, Farmingdale, Greenview, Petersburg, Springfield)—Mrs. Ernest A. Purnell, 404 W. Cook, Springfield, Ill.

## THETA PROVINCE

- Ames, Iowa—(Ames, Boone, Nevada)—Mrs. W. M. Buck, 3618 Woodland, Ames, Iowa.
- Burlington, Iowa—(Burlington, Ft. Madison)—Mrs. Sherman Smith, 709 S. 9th St., Burlington, Iowa.
- Cedar Rapids, Iowa—(Cedar Rapids and Marion)—Mrs. R. S. Johnston, 2120 Greenwood Dr. S.E., Cedar Rapids, Iowa.
- Council Bluffs, Iowa—Mrs. Leonard Ranch, Rt. 3, Council Bluffs, Iowa.
- Des Moines, Iowa—(Altoona, Des Moines, Carlisle)—Mrs. J. W. Beard, 2001-34th St., Des Moines, Iowa.
- Duluth, Minn.—Superior, Wis.—Mrs. E. A. Kefgen, 2345 Woodland, Duluth, Minn.
- Grand Forks, N.D.—(Grand Forks, Gilby, N.D.; East Grand Forks, Minn.)—Mrs. H. E. Gerard, 2220 4th Ave. N., Grand Forks, N.D.
- Indianola, Iowa—(Carlisle, Indianola)—Mrs. Ryle McKee, 308 West Boston, Apt. 2, Indianola, Iowa.
- Iowa City, Iowa—(Coralville, Iowa City)—Mrs. Mary Byington, 113 Varsity Heights, Iowa City, Iowa.
- Minneapolis, Minn.—(Anoka, Excelsior, Minneapolis, Mound, St. Louis Park, Wayzata)—Lois Peterson, 4731 First Ave. S., Minneapolis, Minn. (Minneapolis Afternoon Group)—Mrs. D. E. McVicker, 4617 Drew Ave., Minneapolis, Minn.
- Mt. Pleasant, Iowa—(Mt. Pleasant, Mt. Union, Olds, Salem, Swedesburg, Wayland, Winfield)—Loyola Wendel, Mt. Pleasant, Iowa.
- St. Paul, Minn.—Mrs. R. D. Fleck, 1432 Portland Ave., St. Paul, Minn.
- Sioux City, Iowa—(Sioux City, Iowa; South Sioux City, Neb.)—Miss Rosemary DeWitt, 2727 Nebraska St., Sioux City, Iowa.
- Tri-City, Iowa—(Moline, Rock Island, Ill.; Davenport, Iowa)—Miss Jane Martin, 1206 E. River, Davenport, Iowa.
- Winnipeg, Man., Can.—(Marianne Saunders, 256 Dromore Ave., Winnipeg, Man., Can.

## IOTA PROVINCE

- Boulder, Colo.—Louise E. McAllister, 1020-13th St., Boulder, Colo.
- Casper, Wyo.—Miss Peggy Tobin, 1114 S. Durbin St., Casper, Wyo.
- Cheyenne, Wyo.—Miss Kathleen Norris, 3408 Carey Ave., Cheyenne, Wyo.
- Colorado Springs, Colo.—Mrs. William S. Tuckey, 1138 Mt. Washington Ave., Colorado Springs, Colo.
- Denver, Colo.—(Agate, Aurora, Arvada, Brush, Clifton, Denver, Englewood, Ft. Logan, Golden, Lakewood, Littleton, Sullivan, Westwood)—Mrs. Ralph Johnson, 356 Albion, Denver, Colo.
- Ft. Collins, Colo.—(Ault, Estes Park, Ft. Collins, Loveland)—Mrs. C. D. Shawver, 1220 S. College Ave., Fort Collins, Colo.
- Hutchinson, Kan.—(Chase, Ellinwood, Hutchinson, Larned)—Mrs. Jack Bleger, 17 N. Poplar, Hutchinson, Kan.
- Kansas City, Kan.—(Bonner Springs, Edwardsville, Emporia, Kansas City, Quivera)—Mrs. G. H. Nesselrode, 930 Cleveland, Kansas City, Kan.
- Laramie, Wyo.—Mrs. John A. Sullivan, 1910 Sheridan, Laramie, Wyo.
- Lawrence, Kan.—(Eudora, Lawrence, Leavenworth, Tonganoxie)—Mrs. Adrian Lindsey, 2239 Massachusetts, Lawrence, Kan.
- Lincoln, Neb.—Mrs. William Kinsey, 1901 S. 28th, Lincoln, Neb.
- Manhattan, Kan.—(Manhattan, Wakefield)—Mrs. C. C. Brewer, 400 S. Delaware, Manhattan, Kan.
- Northwestern, Wyo.—(Buffalo, Kaycee, Parkman, Sherida, WYarno)—Mary Jean Wolf, Box 1253, Sheridan, Wyo.
- Ogden, Utah—(Brigham City, Kayville, Logan, Ogden)—Mrs. Alan Bader, 3729 Jackson Ave., Ogden, Utah.
- Omaha, Neb.—(Blair, Ft. Crook, Fremont, Omaha, Plattsmouth)—Miss Virginia Haun, 5601 Emile, Omaha, Neb.
- Pueblo, Colo.—Mrs. Robert Haver, 816 W. 22nd, Pueblo, Colo.
- Salt Lake City, Utah—(Garfield, Holiday, Salt Lake City)—Mrs. Ralph W. Duvall, 180 Virginia St., Salt Lake City, Utah.
- Sioux Falls, S.D.—Mrs. Anton Hyden, 207 E. 29th St., Sioux Falls, S.D.
- Topeka, Kan.—Mrs. Otis Gregg, 1160 Collins, Topeka, Kan.
- Vermillion, S.D.—Ethyl Gunderson, 205 Lewis, Vermillion, S.D.
- Wichita, Kan.—Mrs. Helen Rose Allison, 130 N. Terrace Dr., Wichita, Kan.

## KAPPA PROVINCE

- Amarillo, Tex.—Mrs. Wm. C. Boyce, 3003 Hayden, Amarillo, Tex.
- Ardmore, Okla.—Mrs. Fred Chapman, 119 G St. S.W., Ardmore, Okla.
- Austin, Tex.—Mrs. John A. Barclay, 1912 David, Austin, Tex.
- Bartlesville, Okla.—Mrs. Paul Parker, 930 Cherokee, Bartlesville, Okla.
- Baton Rouge, La.—Mrs. Douglas A. Donald, 3645 Gladiola St., Baton Rouge, La.
- Brazos Valley, Tex.—(Bryan, Calvert, College Station, Hearne, Navasota)—Mrs. Luther J. Westbrook, 405 N. Washington, Bryan, Tex.
- Corpus Christi, Tex.—(Corpus Christi, Taft)—Mrs. Leslie Jackson, 3233 Ocean Drive, Corpus Christi, Tex.
- Dallas, Tex.—(Arlington, Dallas, Grapevine, Irving, McKinney, Plano, Stephenville, Terrell)—Mrs. N. J. DeSanders, Jr., 4642 Meadowood Rd., Dallas, Tex.
- Fayetteville, Ark.—Lorraine Williams, Mt. Sequoyah, Fayetteville, Ark.
- Fort Smith, Ark.—(Alma, Ft. Smith, Van Buren)—Mrs. Edward Bedwell, 2521 South R, Fort Smith, Ark.

Fort Worth, Tex.—Mrs. J. E. McCarthy, Jr., 4014 Clarke, Ft. Worth, Tex.  
 Houston, Tex.—(Baytown, Houston, Huntsville, Pasadena, Sugarland)—Mrs. Spurgeon Kyle Britt, 4110 Whitman, Houston, Tex.  
 Lake Charles, La.—Mrs. Virginia Shearman Jackson, 1015 Clarence, Lake Charles, La.  
 Little Rock, Ark.—(Little Rock, North Little Rock and Scott)—Miss Marguerite Rice, 5012 Stonewall Rd., Little Rock, Ark.  
 Lubbock, Tex.—(Lemasa, Littlefield, Lubbock)—Mrs. W. M. Wright, 3510-29th St., Lubbock, Tex.  
 McAlester, Okla.—Mrs. Jack B. Lehnard, 505 S. 3rd St., McAlester, Okla.  
 Midland, Tex.—Mrs. Paxton Howard, Box 1509, Midland, Tex.  
 Muskogee, Okla.—(Cartersville, Checotah, Muskogee, Poteau, Stigler, Tahlequah)—Mrs. James K. Kerr, 2817 W. Okmulgee, Muskogee, Okla.  
 New Orleans, La.—Mrs. A. J. Fischer, 1009 Jefferson Ave., New Orleans, La.  
 Norman, Okla.—Mrs. Robert S. Calonkey, 1021 Hoover, Norman, Okla.  
 Oklahoma City, Okla.—(El Reno, Guthrie, Oklahoma City)—Mrs. John Cheek, 625 N.W. 32nd, Oklahoma City, Okla.  
 Okmulgee, Okla.—Mrs. R. R. Beidleman, 1016 E. 6th, Okmulgee, Okla.  
 Osceola, Ark.—(Blytheville, Osceola)—Mrs. Jettie Driver, Osceola, Ark.  
 Pauls Valley, Okla.—(Lindsey, Maysville, Pauls Valley, Wynnewood)—Mrs. James T. Blanton, 400 N. Pine, Pauls Valley, Okla.  
 Ponca City, Okla.—Mrs. Lee Drake, 113 N. 15th St., Ponca City, Okla.  
 Sabine District, Tex.—(Nita Hill Stark)—(Beaumont and Orange)—Mrs. Lucy Dodd Stone, 2562 Gladys St., Beaumont, Tex.  
 San Antonio, Tex.—Mrs. Robert W. Mickler, Burmeade Oaks, Route 8, San Antonio, Tex.  
 Shreveport, La.—Mrs. George M. Williamson, 1533 Stephens, Shreveport, La.  
 Stillwater, Okla.—(Cushing, Pawnee, Perkins, Stillwater)—Mrs. John Gage, 207 Mathews, Stillwater, Okla.  
 Texarkana, Ark.—Mrs. Ben Cox, Jr., 2110 Ash St., Texarkana, Ark.  
 Tulsa, Okla.—Mrs. J. B. Collinson, 1902 East 35th Place, Tulsa, Okla.  
 Tyler, Tex.—(Athens, Tyler)—Mrs. Thomas R. Swann, 118 Rowland Dr., Tyler, Tex.  
 Waco, Tex.—Louise Gribble, 612 Sleeper Pl., Waco, Tex.  
 Wichita Falls, Tex.—Mrs. R. D. Riddle, Apt. 4 W. Southmeier Apts., Wichita Falls, Tex.

## LAMBDA PROVINCE

Bellingham, Wash.—(Bellingham, Everson, Ferndale, Lynden, Sumas)—Mrs. Norris E. Adams, 1221 Queen St., Bellingham, Wash.  
 Boise, Idaho—Mrs. H. R. Moore, 908 N. 22nd St., Boise, Idaho.  
 Bozeman, Mont.—(Belgrade, Bozeman)—Mrs. W. H. Casto, 407 S. 10th, Bozeman, Mont.  
 Butte-Anaconda, Mont.—Miss Mary Pat Dowling, 1001 Empire, Butte, Mont.  
 Calgary, Alta., Can.—Miss Marie Brooks, 3015-4th St. W., Calgary, Alta., Can.  
 Coos County, Ore.—(Coquille, Coos Bay, North Bend)—Mrs. Earl E. Mast, 650 W. 4th St., Coquille, Ore.  
 Corvallis, Ore.—Mrs. Harold W. Moe, 2214 Monroe St., Corvallis, Ore.  
 Edmonton, Alta., Can.—Mrs. P. A. Lefroy, 10945-75th Ave., Edmonton, Alta., Can.  
 Eugene, Ore.—(Cottage Grove, Eugene, Oak Ridge, Springfield)—Mrs. V. D. Callison, 1993 Onyx St., Eugene, Ore.  
 Everett, Wash.—(Everett, Edmonds, Lake Stevens, Snohomish)—Mrs. James Mitchell, Box 131, Lake Stevens, Wash.  
 Klamath Falls, Ore.—(Klamath Falls, Merrill, Ore.; Tulelake, Calif.)—Mrs. Howard Barnhisel, Conger Ave., Klamath Falls, Ore.  
 Medford, Ore.—(Ashland, Medford)—Mrs. Floyd Baker, Rt. 4, Box 77, Medford, Ore.  
 Olympia, Wash.—Mrs. G. Noyes Talcott, 2929 S. Bates, Olympia, Wash.  
 Portland, Ore.—(Gresham, Milwaukie, Oregon City, Oswego, Portland, Ore.; Vancouver, Wash.)—Mrs. E. Murray Burns, 2235 N. E. 28th Ave., Portland 12, Ore.  
 Pullman, Wash.—Mrs. Benton Collins, Rt. 1, Pullman, Wash.  
 Salem, Ore.—Mrs. P. D. Quisenberry, 1580 Fairmont Ave., Salem, Ore.  
 Seattle, Wash.—Mrs. L. B. Shelton, 5632 20th N.E., Seattle 5, Wash.  
 Spokane, Wash.—(Greenacres, Millwood, Opportunity, Spokane)—Mrs. G. E. Pierce, Millwood, Wash.  
 Tacoma, Wash.—(Inez Smith Soule)—Mrs. J. Harry McCormack, 303 North M St., Tacoma, Wash.  
 Vancouver, B.C., Can.—(New Westminster, Vancouver)—Miss Sheila J. Alexander, 1368 W. 46th Ave., Vancouver, B.C., Can.  
 Wenatchee, Wash.—(Chelan, Entiat, Orondo, Peshastin, Wenatchee)—Mrs. Al Libke, 707 Orondo St., Wenatchee, Wash.  
 Yakima, Wash.—(Fannie Whitenack Libbey)—(Selah, Toppenish, Wapato, Zillah)—Mrs. J. R. D. McIntyre, 205 Lester Ave., Yakima, Wash.

## MU PROVINCE

Albuquerque, N.M.—(State of New Mexico excluding Roswell and vicinity)—Mrs. Vance Mauney, 4209 Courtney Dr., Albuquerque, N.M.  
 Berkeley, Calif.—(Alameda, Albany, Berkeley, Hayward, Oakland, Piedmont, Richmond, Leandro)—Mrs. Robert McIvor, 120 King, Piedmont, Calif.  
 Centinela Valley, Calif.—(Hermosa, Inglewood, Manhattan Beach, Palos Verdes, Redondo, Westchester)—Mrs. R. M. Mairs, 8510 McConnell Ave., Los Angeles 45, Calif.  
 Contra Costa, Calif.—(Concord, Crockett, Danville, Lafayette, Martinez, Pittsburg, Vallejo, Walnut Creek)—Mrs. Thomas Coakley, Alhambra Valley, Martinez, Calif.  
 El Paso, Tex.—(Alamogordo, N.M.; El Paso, Tex.)—Mrs. Jack Ryan, 4707 Banner St., El Paso, Tex.  
 Fresno, Calif.—(Coalinga, Clovis, Dos Palos, Fowler, Hanford, Kingsburg, Lemoore, Madera, Porterville, Reedley, Selma, Visalia)—Mrs. Harry S. Baker, 6219 White Ave., Fresno, Calif.  
 Glendale, Calif.—(Burbank, Eagle Rock, Glendale, La Canada, La Crescenta, Montrose)—Mrs. E. H. Busch, 4351 Oakwood Ave., La Canada, Calif.  
 Honolulu, T.H.—(Honolulu and Hawaiian Islands)—Mrs. J. W. Bergstrom, Halekulani Hotel, 2199 Kalia Rd., Honolulu, T.H.  
 Las Vegas, Nev.—(Boulder City, Las Vegas)—Mrs. C. C. Segerblom, 620 Ave. H, Boulder City, Nev.  
 Long Beach, Calif.—(Compton, Long Beach, Seal Beach, Wilmington)—Mrs. J. H. White, 26 Covina, Long Beach 3, Calif.  
 Los Angeles, Calif.—(Beverly Hills, Hollywood, Los Angeles)—Mrs. Albert M. Niblo, 1945 St. Albans Rd., San Marino 9, Calif.  
 Marin County, Calif.—(San Rafael, Ross, San Anselmo, Novato, Kentfield, Greenbrae, Sansa Lito, Belvedere, Mill Valley, Larkspur, Corte Madera)—Esther Stilson Stapleton, 45 Willow Rd., Ross, Calif.  
 Palo Alto, Calif.—(Atherton, Los Altos, Menlo Park, Mountain View, Palo Alto, Redwood City, Sunnyvale)—Mrs. Joe A. Dearing, 1485 Hamilton Ave., Palo Alto, Calif.  
 Pasadena, Calif.—(Altadena, Alhambra, Arcadia, Monrovia, Monterey Park, Pasadena, San Gabriel, San Marino, Sierra Madre, South Pasadena)—Mrs. Jack D. Wiegand, 356 Elencanto Dr., Pasadena 10, Calif.  
 Phoenix, Ariz.—(Buckeye, Casa Grande, Chandler, Coolidge, Glendale, Mesa, Pearce, Peoria, Phoenix, Scottsdale, Tempe, Wickenburg)—Mrs. J. Edwin Miller, 32 W. Holly, Phoenix, Ariz.  
 Reno, Nev.—(Carson City, Sparks, Reno)—Delle Boyd, 445 Chestnut, Reno, Nev.  
 Roswell, N.M.—Mrs. P. A. Martin, 1010 N. Lea, Roswell, N.M.  
 Sacramento, Calif.—(Auburn, Davis, Sacramento, Walnut Grove, Woodland)—Miss Martha Mekeel, Rt. 7, Box 1383, Sacramento, Calif.  
 San Bernardino, Calif.—(Colton, Redlands, Riverside, San Bernardino)—Mrs. Marcus Meairs, 4587 7th St., Riverside, Calif.  
 San Diego, Calif.—(Chula Vista, Carlsbad, Coronado, El Cajon, Encinitas, Escondido, Del Mar, La Jolla, La Mesa, Lemon Grove, National City, Oceanside, San Diego, Vista)—Mrs. H. K. Pyles, 4522 Newport, San Diego 7, Calif.  
 San Fernando Valley, Calif.—(Burbank, Canoga Park, Encino, North Hollywood, Roseda, San Fernando, Sherman Oaks, Studio City, Tarzana, Van Nuys)—Mrs. Marvin A. Sloan, 15823 Valley Vista, Sherman Oaks, Calif.  
 San Francisco, Calif.—Mrs. John Callander, 800 Duboce, San Francisco, Calif.  
 San Jose, Calif.—(Los Gatos, San Jose, Santa Clara)—Mrs. Harrison Heath, 185 Arroyo Way, San Jose, Calif.  
 San Mateo County, Calif.—(Belmont, Burlingame, Millbrae, Redwood City, San Bruno, San Carlos, San Mateo, South San Francisco)—Mrs. O. T. Bufalow, Jr., 3916 Colegrove Ave., San Mateo, Calif.  
 Santa Barbara-Ventura, Calif.—(Carpenteria, Oxnard, Santa Barbara, Santa Paula, Ventura)—Mrs. H. V. Doolittle, 112 Romaine Rd., Santa Barbara, Calif.

---

## State Rushing Recommendations Chairmen

---

(In case no name is given, please contact Mrs. Benjamin C. Lewis, 4625 Washington Boulevard, Indianapolis 5, Indiana.)

- Alabama—Marian Vineyard Cranford (Mrs. John), 200 Theda St., Homewood, Ala.  
Arizona—Fern Miller Richardson (Mrs.) Box 1408, Coolidge, Ariz.  
Arkansas—Frances S. East (Mrs. Jack), 1 Cantrall Road, Little Rock, Ark.  
California—Jessie Moeur Hamilton (Mrs. James M.), 1528-38th St., Sacramento 16, Calif.  
Colorado—Louise Brounink Lavington (Mrs. Leon, Jr.), Flagler, Colo.  
Connecticut—  
Delaware—Elinor H. Gray (Mrs. Hugh), 803 N. Dupont Rd., Westover Hills, Wilmington, Del.  
Florida—Bezz Kelly Gardiner (Mrs. Curtis), 419 Ocean Dunes Road, Daytona Beach, Fla.  
Georgia—  
Idaho—Margaret Kinyon, 1103 North 9th, Boise, Idaho.  
Illinois—Miriam E. Williams, 410 N. Madison, Carthage, Ill.  
Indiana—Irma Dykes Dunbar (Mrs. Willard P.), Route 1, Colfax, Ind.  
Iowa—Ina B. Shaul Hileman (Mrs. Ray R.), 1431-8th St., Des Moines, Iowa.  
Kansas—Mildred Robinson Morgenstern (Mrs. Edmond), 15 Crestview Dr., Salina, Kan.  
Kentucky—Elizabeth Prewitt Brother (Mrs. J. Dawson), N. Maysville St., Mt. Sterling, Ky.  
Louisiana—Elizabeth Cook, 941 Trabue St., Shreveport, La.  
Maine—Winona E. Chase (Mrs. Allan S.), 6 Fair St., Norway, Me.  
Maryland—  
Massachusetts—  
Michigan—Helen Mary Wattles, Sunnycrest, Birmingham, Mich.  
Minnesota—Barbara Glenn Lane (Mrs. Kingdom B.), 4239 Elmer Ave. S., Minneapolis, Minn.  
Mississippi—Garland Barton Ware (Mrs. Thomas Calvin), 311 Garrison St., Leland, Miss.  
Missouri—  
Montana—Kathryn K. Sinclair (Mrs.), 914 Munroe St., Helena, Mont.  
Nebraska—Vivian Brengle Krause (Mrs. Harold P.), Fullerton, Neb.  
Nevada—Isabelle Slavin Blackman (Mrs. A. W.), Box 151, Las Vegas, Nev.  
New Hampshire—Priscilla Brown Butterfield (Mrs. Warren H.), 26 Franklin St., Concord, N.H.  
New Jersey—Evelyn Quick Clark (Mrs. George Barr), 60 Weston Ave., Chatham, N.J.  
New Mexico—Elizabeth Martin (Mrs. P. A.), 1010 N. Lee, Roswell, N.M.  
New York—Charlotte Nearing Chaffee (Mrs. Guy J.), 2827 East Genesee, Syracuse, N.Y.  
North Carolina—Lina Pruden Mack (Mrs. George), 105 Granville St., Edenton, N.C.  
North Dakota—Frances Wood Billingsley (Mrs. C. H.), 908 Almonte Ave., Grand Forks, N.D.  
Ohio—Jo Ann Latimer Conaway (Mrs. Howard J.), 605 Vine St., Martins Ferry, Ohio.  
Oklahoma—Barbara Wilhute Freed (Mrs. Leon C.), Perkins, Okla.  
Oregon—Ethel Gaylord Walker (Mrs. I. L.), Newport, Ore.  
Pennsylvania—Candace Cloyd Johnson (Mrs. H. C.), 229 Race, Pittsburgh 18, Pa.  
Rhode Island—Hope Collins, 70 Brunswick Dr., The Birches, Apponaug, R.I.  
South Carolina—Rose Ann Mikell (Mrs. W. T., Jr.), Rt. 1, Box 28, West Columbia, S.C.  
South Dakota—Verly Taylor Boyd (Mrs. Darrell), R. No. 3, Sioux Falls, S.D.  
Tennessee—Nelle G. Graves (Mrs. G. C.), Box 100, Athens, Tenn.  
Texas—Florine Smither Robinson (Mrs. Wilbourn T.), 1220-11th St., Huntsville, Tex.  
Utah—Gwen Stranquist Williams (Mrs. Harman G.), 1372 Arlington Drive, Ogden, Utah.  
Vermont—Margaret Whittemore Sprague (Mrs. Duane O.), East Middlebury, Vt.  
Virginia—Mary Alsop Hubbard (Mrs. James), 425 N. Stafford Ave., Richmond, Va.  
Washington—Virginia A. Lomax (Mrs. Bryan W.), Box 406, Harrington, Wash.  
West Virginia—Nancy Wooster Dils (Mrs. James, IV), 911 Ann St., Parkersburg, W.Va.  
Wisconsin—Margaret Goodwin, 745 Church St., Beloit, Wis.  
Wyoming—Frances Feris, Care of Natrona County High School, Casper, Wyo.  
Alberta—Hazel McIntyre, 11327 99th Ave., Edmonton, Alta., Can.  
British Columbia—Ruby White Traill (Mrs. J. M.), Ste. 6975 Denman St., Vancouver, B.C., Can.  
Manitoba—Eleanor Seale Puttee (Mrs. A. T.), 747 McMillan Ave., Winnipeg, Manitoba, Can.  
New Brunswick—Frances Knight Drummie Clark (Mrs. George), 119 Leinster St., St. John, N.B., Can.  
Nova Scotia—Joan Myrden, 28 Connaught Ave., Halifax, N.S., Can.  
Ontario—Florence Loucks McClean (Mrs. Robert B.), 99 Stanley Ave., Chatham, Ontario, Can.  
Prince Edward Island—Frances Knight Drummie Clark (Mrs. George), 119 Leinster St., St. John, N.B., Can.  
Quebec—Ruth N. Rothwell (Mrs. Stewart), Box 23, Bourlambaque, Quebec, Can.  
Saskatchewan—

# CHAPTER RUSH CAPTAINS

Chapter	Name of Rush Captain	School Address of Rush Captain	Home Address of Rush Captain	Fall Semester Starts	Major Rush Season Starts
<b>ALPHA PROVINCE EAST</b>					
Connecticut Alpha	Joan Caspersen	Pi Beta Phi House University of Conn. Storrs, Conn.	23 Sunset Rd. Darien, Conn.	Sept. 20, 1951	
Maine Alpha	Jean Libby	The Elms, Univ. of Maine Orono, Maine	Freedom, Maine	Sept. 20, 1951	Nov. 14, 1951
Massachusetts Alpha	Alice Estey	4 Charlesgate East Boston 15, Mass.	Springfield, Vt.	Sept. 18, 1951	Oct. 15, 1951
Massachusetts Beta	Priscilla A. Ordway	Knowlton House, Univ. of Mass. Amherst, Mass.	15 Circuit Ave. Worcester 3, Mass.		
Nova Scotia Alpha	Gaynelle Esdale	Shirreff Hall, Dalhousie Univ. Halifax, Nova Scotia, Can.	Granville Beach, Annapolis County Nova Scotia, Can.	Sept. 29, 1951	Oct., 1951
Vermont Alpha	Nancy Peck	Weybridge House, Middlebury, Vt.	190 N. Spruce St. Ramsey, N.J.		
Vermont Beta	Barbara Demarest	369 So. Prospect St. Burlington, Vermont	16 Hillside Ave. Caldwell, N.J.	Sept. 12, 1951	Early Fall
<b>ALPHA PROVINCE WEST</b>					
New York Alpha	Kathleen Collins	210 Walnut Place Syracuse, N.Y.	716 E. Dewart St., Shamokin, Penn.	Sept. 20, 1951	Oct. 1, 1951
New York Gamma	Joan Van Dusen	Pi Beta Phi House Canton, N.Y.	111 Bennington Ct. Tenafly, N.J.	Sept., 1951	Sept., 1951
New York Delta	Betty Waltz	425 Wyckoff Ave. Ithaca, New York	1515 N. Main St. Honesdale, Pa.	Sept., 1951	Feb., 1952
Ontario Alpha	Beth Murgatroyd	85 St. George St. Toronto, Ont., Can.	Burlington, Ont. Canada	Sept. 24, 1951	Oct. 3, 1951
Ontario Beta	Joan Abey	437 Wortley Rd. London, Ont., Can.	Same as School Address	Sept., 1951	Feb., 1952
<b>BETA PROVINCE</b>					
Ohio Alpha	Mary Ann Hills	6 So. College St. Athens, Ohio	2290 So. Overlook Road, Cleveland Hgts., Ohio	Sept. 24, 1951	Sept. 18, 1951
Ohio Beta	Joan Dixon	172 Acton Rd. Columbus, Ohio	Same as School Address	Oct., 1951	Oct., 1951
Ohio Delta	Barbara Betts	Austin Hall Delaware, Ohio	1031 Greenwood Ave. Wilmette, Ill.	Sept., 1951	
Ohio Epsilon	Renee Glennon	2338 Hollywood Ave. Toledo, Ohio	Same		
Ohio Zeta	Patricia Rupert	South Hall, Miami Univ. Oxford, Ohio	18181 Clifton Rd. Lakewood 9, Ohio	Sept., 1951	Sept., 1951
Pennsylvania Beta	Jane Banker	Box 115 W, Bucknell Univ. Lewisburg, Pa.	531 Lindberg Way Lewistown, Pa.	Sept. 20, 1951	
Pennsylvania Gamma	Elizabeth Keller	East College Carlisle, Pa.	117 Pine St. Harrisburg, Pa.	Sept. 17, 1951	
West Virginia Alpha	Norajane Miller	1493 University Ave. Morgantown, W.Va.	225 Moreland St. Morgantown, W.Va.	Sept. 19, 1951	Sept. 25, 1951
<b>GAMMA PROVINCE</b>					
D. C. Alpha	Carolyn Wood	2120 G St., N.W. Washington, D.C.	4714 Hunt Ave. Chevy Chase 15, Md.	Oct., 1951	Oct., 1951
Maryland Beta	Constance R. Cook	7514 Rhode Island Ave. College Park, Md.	822 Buckingham Rd. Cumberland, Md.	Sept. 24, 1951	Sept. 15, 1951
North Carolina Alpha	Kathy Oates	Pi Beta Phi House Chapel Hill, N.C.	Glendalyn Circle Spartanburg, S.C.	Sept. 10, 1951	Sept., 1951
North Carolina Beta	Doris H. Michael	Box 7207, College Station Durham, N.C.	7102 Rich Hill Rd. Baltimore 12, Md.	Sept. 21, 1951	Oct. 2, 1951
South Carolina Alpha	Betty Lou Wilson	Box 4288, Univ. of S.C. Columbia, S.C.	2016 Delano Drive Columbia, S.C.	Sept. 12, 1950	Oct. 15, 1951
Virginia Alpha	Virginia Budd	Box 14, R.M.W.C. Lynchburg, Va.	206 St. James Ave. Merchantville, N.J.	Sept. 21, 1951	Sept. 21, 1951
Virginia Gamma	Barbara Wells	Pi Beta Phi House Williamsburg, Va.	Headquarters Pacific Sector, Fort Clayton Canal Zone (send air mail)	Sept. 24, 1951	Nov. 18, 1951
<b>DELTA PROVINCE</b>					
Indiana Alpha	Barbara McKinney	Bryan Hall, Franklin College Franklin, Ind.	R.R. #3 Greenwood, Ind.	Sept., 1951	Sept., 1951
Indiana Beta	Harriet Huncilman	928 E. Third St. Bloomington, Ind.	9 Cromwell Road Park Forest Chicago Heights, Ill.	Sept., 1951	Feb., 1952
Indiana Gamma	Barbara Ziegler	831 W. Hampton Dr. Indianapolis, Ind.	430 So. Audobon Rd. Indianapolis, Ind.	Sept. 10, 1951	Before Sept. 10, 1951
Indiana Delta	Betty Joan Hoffman	1012 State St. West Lafayette, Ind.	1170 French Ave. Lakewood 7, Ohio	Sept. 15, 1951	Oct., 1951
Indiana Epsilon	Janet Lewis	Pi Beta Phi House Greencastle, Ind.	3920 N. Drexel Indianapolis, Ind.	Sept. 10, 1951	Sept. 10, 1951
Michigan Alpha	Mary Louise Anderson	Mauk Hall, Hillsdale, Mich.	661 Covington Dr. Apt. B-1 Detroit 3, Mich.	Sept. 9, 1951	Nov., 1951
Michigan Beta	Joan Pruitt	836 Tappan Ann Arbor, Mich.	2440 Lakeview Ave. Chicago, Ill.	Sept., 1951	Feb., 1952
Michigan Gamma	Marian Ball	143 Albert St. E. Lansing, Mich.	3400 S. Dakota Ave. N.E. Washington 18, D.C.	Sept., 1951	Jan. 1, 1951



Chapter	Name of Rush Captain	School Address of Rush Captain	Home Address of Rush Captain	Fall Semester Starts	Major Rush Season Starts
EPSILON PROVINCE					
Kentucky Alpha	Debby Blair	123 E. Shipp St. Louisville, Ky.	4729 Berkeley Ave. Louisville, Ky.	Sept. 17, 1951	Sept. 8, 1951
Missouri Alpha	Janet McDonald	511 Rollins Columbia, Mo.	935 S. Delaware Springfield, Mo.	Sept. 1, 1951	Sept. 1, 1951
Missouri Beta	Sarah Metcalfe	6952 Waterman Ave. St. Louis, Mo.	Same	Sept. 23, 1951	Sept. 12, 1951
Missouri Gamma	Patty Winn	Drury College Springfield, Mo.	1635 Meadowmere Springfield, Mo.	Sept. 15, 1951	Sept. 1, 1951
Tennessee Alpha	Virginia Winger	108 Hilldale Dr. Chattanooga, Tenn.	Same as College Address	Sept. 25, 1951	Sept. 25, 1951
Tennessee Beta	Mary Sue Farmer	Bellevue Drive Nashville 5, Tenn.	Same as College Address	Sept. 24, 1951	Sept. 17, 1951
Tennessee Gamma	Eleanor Wicker	1101 S.W. 22nd St. Knoxville, Tenn.	Same as College Address	Sept. 21, 1951	Sept. 14, 1951
ZETA PROVINCE					
Alabama Alpha	Harriet Howard	Box 63, Birmingham Southern Coll. Birmingham, Ala.	3715 Old Leeds Rd. Birmingham, Ala.	Sept. 24, 1951	Sept. 24, 1951
Alabama Beta	Barbara O'Leary	Box 274 University, Ala.	3243 Poplar Springs Dr. Meridian, Miss.	Sept., 1951	
Florida Alpha	Marcia Burris	Box 197, Stetson Univ. DeLand, Fla.	3500 McGregor Blvd. Ft. Myers, Fla.	Sept., 1951	Sept., 1951
Florida Beta	Jo Nell Proctor	515 W. College Tallahassee, Fla.	158 N.W. 43rd St., Miami, Fla.	Sept. 22, 1951	Sept. 22, 1951
Florida Gamma	Diane Evans	Box 135, Rollins College Winter Park, Fla.	2201 Lakeside Dr. Orlando, Fla.	Oct. 1, 1951	Oct., 1951
Georgia Alpha	Helen Smith	Lucy Cobb Dorm., University of Georgia Athens, Ga.	145 Brighton Rd. Atlanta, Ga.	Sept. 20, 1951	Sept. 23, 1951
ETA PROVINCE					
Illinois Alpha	Carolyn Emons	McMichael Hall Monmouth, Ill.	401 George St. Alton, Ill.	Sept. 7, 1951	Sept. 15, 1951
Illinois Beta-Delta	Ruth McGee	Whiting Hall Galesburg, Ill.	2522 Noyes St. Evanston, Ill.	Sept., 1951	Jan., 1952
Illinois Epsilon	Mary Louise Schwier	1810 Chicago Ave. Evanston, Ill.	1417 E. South St. South Bend, Ind.	Oct. 1, 1951	Sept. 22, 1951
Illinois Zeta	Patti Gilliam	1005 S. Wright St. Champaign, Ill.	R.R. 3 Wheatstone Rd. McCurtchville, Ind.	Sept. 27, 1951	June 10, 1951
Illinois Eta	Barbara Ann Walmsley	235 N. Fairview Decatur, Ill.	314 W. Decatur Decatur, Ill.	Sept. 14, 1951	Sept. 9, 1951
Illinois Theta	Betty Lindstrom	2113 Peoria Ave. Peoria, Ill.	Same		
Wisconsin Alpha	Marjorie Rupp	1520 Chandler Madison, Wis.	Same as College Address	Sept. 24, 1951	Sept. 19, 1951
Wisconsin Beta	Mary Hutchison	Chapin Hall, Beloit, Wis.	565 Taylor Ave. Glen Ellyn, Ill.	Sept. 20, 1951	Sept. 28, 1951
Wisconsin Gamma	Meredith Holmes	Russell Sage Hall, Lawrence Coll. Appleton, Wis.	305 West 48th St. Minneapolis, Minn.	Sept. 14, 1951	Sept. 17, 1951
THETA PROVINCE					
Iowa Alpha	Mrs. Robert Donald	102 N. Harrison Mt. Pleasant, Iowa	Same		
Iowa Beta	Jane McCoy	406 N. Buxton Indianola, Iowa	310 W. Iowa Indianola, Iowa	Sept. 12, 1951	Sept. 12, 1951
Iowa Gamma	Barbara J. Longmede	208 Ash Ave. Ames, Iowa	828 Avenue A Council Bluffs, Iowa	Sept. 26, 1951	Sept. 18, 1951
Iowa Zeta	Marilyn Duckett	815 E. Washington Iowa City, Iowa	717 E. Fayette St. Manchester, Iowa		
Manitoba Alpha	Nora Thorvaldson	287 Kingsway Ave. Winnipeg, Man., Can.	Same as College Address	Sept. 15, 1951	Jan., 1952
Minnesota Alpha	Dixie Edkins	518 W. 48th St. Minneapolis, Minn.	Same as College Address	Oct. 1, 1951	Oct. 13, 1951
North Dakota Alpha	Ragna Perrin	117 North Third St. East Grand Forks, Minn.	Same	Sept. 17, 1951	Sept. 10, 1951
IOTA PROVINCE					
Colorado Alpha	Isabelle Nelson	890-11th St. Boulder, Colo.	1960 Hudson Denver, Colo.		
Colorado Beta	Dorothy Carr	2508 Glencoe Denver, Colo.	Same as College Address	Sept. 15, 1951	Sept. 15, 1951
Kansas Alpha	Jane Floyd	1246 Mississippi Lawrence, Kans.	3 Crestview Rd. Salina, Kans.	Sept. 17, 1951	Sept. 8, 1951
Kansas Beta	Jackie Christie	505 Denison Manhattan, Kans.	716 West Seventh St. Concordia, Kans.	Sept. 12, 1951	
Nebraska Beta	Marilyn Moomey	157 University Hastings, Nebr.	426 North 16th St. Lincoln, Nebr.	Sept. 17, 1951	Sept. 4, 1951
South Dakota Alpha	Maureen Sorenson	118 North Plum Vermillion, S.D.	224 North Huron Pierre, S.D.		
Utah Alpha	Barbara Cecil	1171 E. 7th So. Salt Lake City, Utah	Same as College Address	Sept. 28, 1951	Jan. 28, 1952
Wyoming Alpha	Beverly Lamkin	1505 Park Laramie, Wyo.	Same as College Address	Sept. 21, 1951	Sept. 16, 1951
KAPPA PROVINCE					
Arkansas Alpha	Sally Ruth McGregor	51 S. Oakland Fayetteville, Ark.	Sherrill, Arkansas	Sept. 10, 1951	Sept. 3, 1951
Louisiana Alpha	Nita Howell	1237 Broadway New Orleans, La.	2600 Marye St. Alexandria, La.	Sept. 26, 1951	Sept. 21, 1951
Louisiana Beta	Elizabeth May	Box 5492, L.S.U. Baton Rouge, La.	416 Lowerline St. New Orleans, La.	Sept. 1, 1951	Sept. 1, 1951
Oklahoma Alpha	Ann Avery	702 S. Laboma Norman, Okla.	823 S. Main Kingfisher, Okla.	Sept. 10, 1951	Sept. 2, 1951



Chapter	Name of Rush Captain	School Address of Rush Captain	Home Address of Rush Captain	Fall Semester Starts	Major Rush Season Starts
Oklahoma Beta	Sandra Forster	923 College Stillwater, Okla.	1531 N. Boston Tulsa, Okla.	Sept. 20, 1951	June 1, 1951
Texas Alpha	Frances Schneider	1500 Travis Hts. Blvd. Austin, Tex.	Same as College Address	Sept. 18, 1951	Sept. 11, 1951
Texas Beta	Mary Margaret Lackey	Pi Beta Phi Box, S.M.U. Dallas, Tex.	5541 Nakama Dr. Dallas, Tex.	Sept., 1951	Sept., 1951
LAMBDA PROVINCE					
Alberta Alpha	Helen E. Miller	10344—121 St. Edmonton, Alberta, Can	Same as College Address	Oct. 1, 1951	Nov. 14, 1951
Idaho Alpha	Connie Teed	Pi Beta Phi House Moscow, Idaho	1004 North 11th Boise, Idaho	Sept. 15, 1951	Sept. 9, 1951
Montana Alpha	Pat Kendley	Quad. D, Bozeman, Mont.	3737 S. Ainsworth Tacoma 8, Wash.	Sept. 24, 1951	Sept. 24, 1951
Oregon Alpha	Wilma Hamilton	1518 Kincaid Eugene, Ore.	4614 N.E. Royal Ct., Portland, Ore.	Sept. 24, 1951	Sept. 17, 1951
Oregon Beta	Joyce Brodersen	Pi Beta Phi House Corvallis, Ore.	935 S.E. 54th St. Portland, Ore.	Sept. 10, 1951	Sept. 10, 1951
Oregon Gamma	Helen Oakes	1445 State St. Salem, Ore.	5311 S.E. Taylor Portland, Ore.	Sept., 1951	Sept., 1951
Washington Alpha	Carolyn Campbell	4548—17th Ave. N.E. Seattle 5, Wash.	615 N. Alder Aberdeen, Wash.	Sept. 26, 1951	Sept. 14, 1951
Washington Beta	Marilyn Boyle	707 Linden Pullman, Wash.	927 Grand Everett, Wash.	Sept., 1951	Sept., 1951
Washington Gamma					
MU PROVINCE					
Arizona Alpha	Patti Blanc	2648 E. Drachman Tucson, Ariz.	Same as College Address	Sept. 17, 1951	Sept. 6, 1951
California Beta	Virginia Chubb	2325 Piedmont Ave. Berkeley, Calif.	172 Wildwood Ave. Piedmont, Calif.	Sept. 17, 1951	Sept. 11, 1951
California Gamma	Carolyn Schiller	647 West 28th St. Los Angeles 7, Calif.	2210 Sherwood Road San Marino, Calif.	Sept. 17, 1951	Sept. 7, 1951
California Delta	Peggy Burbank	2208 So. Beverly Glen Blvd., Los Angeles 24, Calif.	Same as College Address	Sept., 1951	Sept., 1951
California Epsilon	Shirley Siequist	3531 Ray St. San Diego, Calif.	Same	Aug. 26, 1951	Sept. 10, 1951
California Zeta	Meredyth Christiansen	535 Castas Road Santa Barbara, Calif.	Same as College Address	Sept. 10, 1951	Sept. 9, 1951
Nevada Alpha	Odile Frost	Box 656 Reno, Nevada	Same		
New Mexico Alpha	Gretchen Spear	Route 2, Box 185 Albuquerque, N.M.	Same as College Address	Sept. 17, 1951	

→ → →

Elizabeth Wilson, Kentucky A, mentioned by the Louisville *Courier-Journal* as a "rare specialist in the human touch," is in Germany for the State Department as advisor on youth programs in Hesse—her second stay in Germany, the first time with the Red Cross Service Club program. She is the sister of Ruth Wilson Coggs-shall, also Kentucky A.

→ → →

Lucile Wheeler Adams (Mrs. Roger Adams), Illinois Z, has been appointed a member of the National Fellowship Fund Committee of the A.A.U.W.

→ → →

Margaret Twyman, Oklahoma A, recently assistant Dean of women at Ohio University, Athens, Ohio, is the new Dean of Women at Texas Tech, at Lubbock, Texas.

→ → →

Dr. Margaret Hutton, Manitoba A, has received her FRCS in Obstetrics, the first Pi Phi to have received this honor, and only the second woman doctor in Canada to have received it.

→ → →

\* The husband of Mary Siggers Calvert, Michigan B, of Scarsdale, New York, is the author of "Patent Practice and Management for Inventors and Executives."

→ → →

Maria Daugherty Harper, Indiana Γ, is living in Greece, where her husband, Colonel Joseph H. Harper, USA, is a member of the Military Mission.

# Will You Help in Rushing



*Send names of girls you can recommend to the chapter concerned using the blank on the lower half of this page*

The name and address of the Rush Captain of each chapter appears on pages 348-350. If you can not find her name, send your recommendation to the Central Office for forwarding.

---

Name of rushee .....

Address .....

Statement of personal acquaintance or lack of it .....

Statement of term for which girl is registering .....

Name of educational institution or institutions attended by her .....

Scholarship record .....

Place in community esteem held by girl and her family .....

Personal description, including special interest and talent .....

.....

.....

Further remarks .....

.....

.....

List of representative persons (Pi Beta Phi or otherwise) who have consented to give opinions upon request .....

.....

---

# CHAPTER LETTERS

Edited by MARJORIE BRINK, Indiana B

Letters marked with a star are unusually good in form and content

A letter from every chapter this time!

---

## ALPHA PROVINCE EAST

### NOVA SCOTIA ALPHA—DALHOUSIE UNIVERSITY

Chartered, 1934

INITIATED, November 25, 1950: Margaret Allen, Marion McCurdy.

As second term opened at Nova Scotia, rushing got into full swing. The most outstanding feature was the Circus Party under the "Big Top." There was also the "Pi Phi Zoo," which proved to be very popular, as did the popcorn and peanut vendors.

Initiation was held March 10, and was followed by a formal banquet at the Lord Nelson Hotel.

The annual formal dance was February 14 at the Med-O-Club.

Sigma Chi Fraternity, Nova Scotia A's brother fraternity, entertained the chapter in February. Everyone first attended a basketball game between Dalhousie Varsity and St. Francis Xavier University, then went en masse to the fraternity house for dancing, a singsong, and refreshments.

The Dalhousie Glee and Dramatic Society presented Gilbert and Sullivan's Operetta "Mikado," and Shakespeare's, "Romeo and Juliet." A number of the Chapters' members took part.

The week of February 5 was Co-Ed Week at Dalhousie, whereby the girls were obliged to do the dating and the paying. The editors of the *Co-Ed Gazette* were Judy MacKeen, Nancy Briggs, and Barbara McGeoch.

The activities of Sadie Hawkins Week comprised movies, a skating party, serenade and dance at Pine Hill Residence, bridge party at Sherriff Hall, topped off with Sadie Hawkins Dance.

Joanne Beaubien took honors for Dalhousie by winning the Ladies Singles in the intercollegiate Badminton Tournament at the University of New Brunswick during February.

On March 6 the Chapter was honored by a visit from Mrs. Whipple, the Province President. A tea was held for her at the home of Frances Doane, giving the members an opportunity of meeting the gracious President.

PLEGDED: Judy James, Joan Hills, Helen May, Joanne Murphy, Donald MacLeod, Marian Scott, Valerie Snedden.

RUSH CHAIRMAN: Gay Esdale, Granville Ferry, Annapolis, N.S., Canada.

LORRAINE WARE

### MAINE ALPHA—UNIVERSITY OF MAINE

Chartered, 1920

Pledge Day, February 28

The week-end of January 18 was a perfect Winter Carnival date. The coronation ceremony was held on the University's rink after an Ice Revue. The queen was cleverly introduced in the casket scene when the Carnival King bent over the casket to kiss the sleeping princess and the Carnival Queen came to life. The coronation took place on a solid snow throne while the attendants stood on the steps. Jeanette Hovey and Francis Willette took part in the court.

February 14 the great concert violinist, Giovanni Bagarotti, presented well-known selections to a large crowd of music enthusiasts. After the concert Mr. Bagarotti entertained the students with his interesting tales of Europe.

Ann McKiel has been named to a key committee for the Home Economics Department on the Building Improvement Committee.

The Maine band made its fourth annual tour in February. They were well received throughout the state. Later they presented a concert for the University students and neighboring people.

Brotherhood Week was also observed in February. Many of the international students took part in the program and pre-

sented various skits of their native lands.

Helen Strong received her local rating in basketball.

Dr. James O. Perrine gave a very interesting lecture and demonstration on the telephone and telegraph service and how it is operated. He shipped tons of equipment to the University to aid in his demonstration. The title of the talk was "More Waves, More Words, Less Wires."

Ann Cutts and Ellen Economy were awarded certificates at the Prism banquet for work that they had contributed to the '51 Prism.

Helen Strong was one of the girls chosen to attend a demonstration clinic in Houlton on the interpretation of Women's Basketball. Carolyn Simpson is one of the few girls taking active part in the Women's Rifle Team.

Ida Moreshead recently attended a New England Christian Movement Conference on "The Prerequisites for Peace" at Rolling Ridge, North Andover, Mass.

PLEGDED: Penny Rich, Liz Leighton.

RUSH CHAIRMAN: Jean Libbey, Freedom, Maine.

IDA MORESHEAD

### \*VERMONT ALPHA—MIDDLEBURY COLLEGE

Chartered, 1893

Pledge Day, November 19, 1950

INITIATED, March 4, 1951: Jean Clark, Chatham, N.J.; Joan Cramp, Princeton, N.J.; Sarah Haines, Rochester, Minn.; Julie Howard, Detroit, Mich.; Jane Pope, Burlington, Virginia; Rost, Newton Highlands, Mass.; Eva Sontum, Bronx, N.Y.; Doris Sturtevant, New Canaan, Conn.; Constance Lewis, Brockton, Mass.; Carol Brautigam, Old Greenwich, Conn.

Soon after Christmas vacation, the pledge dance of the Vermont A's was held at the Waybury Inn, a few miles outside of Middlebury. It was an informal dance with skirts and sweaters in order, and everyone with their dates climbed and pushed into big trucks to be transported to the Inn.

On a stormy February night the pledges entertained the chapter with a skit concerned with two girls coming back from Convention. While sitting on the train, they reviewed the girls they had met, and a panorama of Pi Beta Phi's paraded before them in the "characteristic" costumes of their locality. There were girls from the south in bathing suits, those from the west playing guitars, and Canadian girls in ski clothes.

The K K G's invited the Pi Beta Phi's to join them for an evening to debate the question, "Should Women be Drafted?" Mary Krum and Louise Erb put forth the affirmative for Vermont A; the ensuing debate was hilarious.

The Middlebury Phi Mus had a Founders' Day tea on March 4, celebrating their 99th year. All sorority chapters on campus were invited to help them celebrate.

Since most chapter initiations were held early in March, the chapter had an open house on March 5 for all the women's fraternities. It was a chance for all older members to get together in the Panhellenic spirit and also acted as an introductory party for the new initiates.

At a recent meeting called "Standards Night," several members gave short talks on the individual's responsibility to herself, her chapter and her college. A discussion of boy-girl associations and a Pi Beta Phi's conduct standards followed.

Carr Hall, Middlebury's new Fine Arts building, was completed and dedicated in January, with classes beginning with the second semester. It houses class rooms, offices, and two art studios.

The long awaited Winter Carnival came the weekend of February 23; up until the last minute the weather betrayed all prayers and promises by raining instead of snowing. Just before the deadline, the mercury fell and the weekend was cold and carnival-like. Dartmouth College skied off with the greatest number of contest points, with Middlebury trailing in second place. The Carnival Ball was lush, plush, and

glamorous. The Klondike Rush, an informal dance where everyone wears ski clothes, climaxed an exciting weekend. Here awards were given to individual skiers and teams and to fraternities and dormitories for the outstanding snow sculpture. Marilyn Murphy was a member of the Queen's Court, and Polly Norton was co-chairman of the Carnival.

Mary Lee McGowan is co-chairman of Junior Weekend in May. Janet West, Ann McGinley, Ann Tilton, and Nancy Peck have been nominated to the slate of officers for the Women's Student Union, the governing body of the Women's College.

NANCY WATERS

## VERMONT BETA—UNIVERSITY OF VERMONT

Chartered, November 24, 1898

The weekend of March 22 was the scene of a most successful Kake Walk winter carnival. The chapter was very busy giving a coffee hour, a breakfast, and an open house, and building a snow sculpture. The coffee hour on March 20 was for all king and queen candidates. More than a hundred alumnae, parents, and friends attended the Sunday Kake Walk breakfast. Sunday afternoon Pi Beta Pi had its annual Kake Walk open house. Vermont B was presented with a silver cup and a big yellow and green frosted cake for winning first place in the sorority division for ice sculptures.

The Mother's Club had a luncheon and meeting February 28 at the sorority house. Maud Mason told the mothers about the activities of the chapter during Kake Walk.

A new system for the supper meal is being tried by the sorority. All planning, buying, and cooking will be done by the girls on a rotating system. The whole chapter, including pledges and girls with house privileges, are eating at the sorority house every Monday night before the formal meeting.

There is a new local fraternity for girls on campus called B X A. They recently had rushing and pledged thirteen girls. Panhellenic has given the new sorority strong support and cooperation.

Vermont B is proud of its nominee Jean Hard for the Amy Burnham Onken Award and also of Elisa Sierra as nominee for the Portland Award.

RUSH CHAIRMAN: Barbara Demerest, 16 Hillside Ave., Caldwell, N.J.

JEAN POST

## MASSACHUSETTS ALPHA—BOSTON UNIVERSITY

Chartered, 1896

The chapter held its formal initiation and banquet on March 10. Angels formed the basis of our banquet centerpieces, with place cards of arrow-pierced clouds to add to the ethereal theme. The banquet was held in the Raleigh Room of the Hotel Shelton, and following the banquet there was a semi-formal dance. As favors our dates will receive arrow tie-clasps.

Rush captain, Alice Estey, has planned several novel rush parties. Cooky-shines and coke parties being the general rush-party rule, we have decided on a bowling party.

We joined other students and student organizations in a rally planned to welcome the new president of Boston University to his new position. President Case was greeted by the student body and university officials on the plaza of the Daniel L. Marsh Chapel.

The pledges held a buffet supper for the actives after chapter meeting on March 5.

Sunday, April 1, saw our parents here for a coffee hour and social.

The girls who are on the Dean's List are Ann West, Zabelle Dohanian, and Barbara Ann Short.

HELEN M. GIBBS

## MASSACHUSETTS BETA—UNIVERSITY OF MASSACHUSETTS

Chartered, 1944

Pledge Day, March 2, 1951

No sooner did Massachusetts B settle down after its pledge formal at Hills Memorial in January than it entered into a

period of gay excitement during the Winter Carnival of the University of Massachusetts. Jean Small was general co-chairman of the Carnival. Carnival Week included a Flower Fashion Show in which Alice Jagiello, Kay Romano, and Dorothy Stiles were models, and a radio concert over NBC by the chorale in which Jocie Dugas, Carol Hinds, Edna Joslin, and Joan Lunberg participated. Alice Chorebanian directed and acted in the senior class play, one of the outstanding plays of the Inter-Class Play Contest. A great disappointment to all was the lack of snow for sculptures. An event which helped offset this disappointment was the presentation of the gift of the Class of 1950, a statue of Mettawampe, the guiding Indian spirit of the campus.

Joan Cormack and Barbara Dean were  $\Pi B \Phi$ 's representatives in the founding of a new women's fraternity at the University.

After a successful period of second semester rushing, plans were eagerly made for activities during Inter-Greek Week. "Campus Varieties," a musical-comedy production of which Alice Chorebanian was co-director, was received enthusiastically by everyone. The highlight of the second semester was the production by the Operetta Guild of "Brigadoon" in which Jean Murdock played the leading role. This presentation of the operetta marks the first time that it has ever been performed by a college group.

Jean Small was elected to  $\Phi K \Phi$ .

PLEGDED, December 7, 1950: Sara Boeske, Ruth Burns, Claire Macdonald, Belmont; Evelyn Cole, Northboro; Susan Dewar, Hopedale; Susan Elliott, Schenectady, N.Y.; Donna Harper, Orange; Williamina Harvey, Greenfield; Frances Jones, Middleboro; Eileen Kovey, Stoughton; Jane Lodge, Julia Parmelee, Woodstown, N.J.; Patricia Mansfield, Bondsville; Betty Munch, Shelburne Falls; Jean Murdock, Quincy; Janet Robinson, Mendon; Phyllis Robinson, Attleboro; Ruth Stiles, Bolton; Jo-Ann Walker, Fairhaven; Ann Weissinger, Worcester; Jean Whitten, Reading; Elizabeth Woodman, Oxford.

RUSH CAPTAIN: Priscilla Ordway, 15 Circuit Ave., Worcester.

JOAN CONLIN

## CONNECTICUT ALPHA—UNIVERSITY OF CONNECTICUT

Chartered, April 10, 1943

Pledge Day, February 27, 1951

INITIATED, March 17, 1951: Jeanne Anderson, Wethersfield; Kathleen Bassett, West Hartford; Elinor Bray, East Norwalk; Margery Gaylord, Storrs; Margaret Howgate, Greenwich; Marilyn McDonald, Glenbrook; Doris Oakley, Rowayton; Sally Platt, Sharon; Justine Parsons, Avon; Margery Ryder, Darien; Jane Scott, Westport; Mary Lou Ware, Salem, N.J.; Jane Brown, East Haven; Joan Liegot, New Britain; Helen Ann Widing, Bala-Cynwyd, Pa.

Connecticut A has just completed rush season. The parties ranged from an Animal party to a Story book party in which we were aided by the Hartford Alumnae Club who made a gingerbread house for a centerpiece for the table.

A three day visit in January from Mrs. Whipple, province president, was enjoyed by Connecticut A. During Mrs. Whipple's stay, a formal dinner was held for her and Miss French, the Dean of Women.

Connecticut A's new lounge is now complete down to colorful pottery ashtrays. Landscaping for the new women's living units is now under way and should be completed by spring.

Exchange dinners have been held with A T P and  $\Theta \Sigma$ . Barbara Dean, Doris Berggren, Lois Palmer, and Joan Liegot are active in Carollers, a select group of fifteen singers. This group gives concerts not only at the University of Connecticut but also throughout the state.

PLEGDED, February 27, 1951: Joan Bouve, Hingham, Mass.; Virginia Luther, Moodus; Marilyn Mather, Deep River; Georgia Medley, Westfield, N.J.; Joan Neely, Clinton; Marlene Rossi, Torrington; Mildred Schiller, Bridgeport.

RUSH CHAIRMAN: Joan Caspersen, 23 Sunset Rd., Darien, Conn.

BARBARA L. SMITH

## ALPHA PROVINCE WEST

## NEW YORK ALPHA—SYRACUSE UNIVERSITY

Chartered, 1896  
Pledge Day, October 19, 1950

INITIATED, October 9, 1950: Marion Daniel, New York; Charlene Davis, Oswego; Sally Randall, Waterbury, Vt.

The members of New York Alpha found themselves once again in the whirl of Syracuse activity. Sophomores continued Triple S, the W.S.G. training program, as well as a period of cheerleading practice for next year's squad.

The Pi Beta Phi basketball team has played a defeatless tourney against Gamma Phi Beta, Zeta Tau Alpha and Alpha Epsilon II in a league battle sponsored by W.R.A., the president of which is Dotty Wysong.

The first evidence of war has hit our campus in the form of a contingent of 100 Air Force men here on a Russian Studies program.

Winter Weekend was looked forward to with much anticipation. Snow sculpturing and skiing found no room on the program however, for old man winter neglected to provide the snow. The great event for the Pi Beta Phis was the crowning of their own Marlene Drexler as Winter Carnival queen at the gala Sno-Ball. As queen Marlene also presided at the Stockingfoot dance. Nancy Rankin was the chairman of the Prizes and Awards committee.

Syracuse university's Campus Chest money-raising drive this year included an Ugly Man contest—a counterpart of the beauty contests for co-eds. Every student paid a ten cent poll tax. Pi Beta Phi joined Alpha Tau Omega in sponsoring Don Enders ("Dirty Don") as Ugly Man. He won the contest, and with it a date with Marlene Drexler, the Winter queen.

A flu epidemic emptied classrooms temporarily directly after the big week-end.

The chapter was pleased to welcome Gloria Brown, a Bucknell transfer, and pledges June Forsythe, Francina Hill, and Joan Kraft into the house this semester.

The sophomore class sponsored a pet show in which the Pi Beta Phi entry was "Brucie" the cocker spaniel puppy of Lyn Jammer.

PLEGDED: Paula Barry, Boonton, N.J.; Patricia Bixby, Marietta, Pa.; Anita Bennett, Syracuse; Marlene Drexler, Valley Stream, L.I.; Nancy Fowler, Winnetka, Ill.; June Forsythe, Rochester; Marian Geipel, Pennington, N.J.; Francina Hill, Hopewell, N.J.; Barbara Kellett, Rochester; June Kunkel, Johnson City; Mary Morrison, Springfield, Mass.; Marcia Oberlander, Beta Oberlander, Syracuse; Sabre Packard, Bronxville; Wilma Robinson, Pelham; Ann Syffer, Larchmont; Suzanne Smith, Fairport; Charlene Velen, Nanticoke, Pa.; Janet Weckerle, Buffalo.

RUSH CAPTAIN: Kathleen Collins, 716 E. Dewart St., Shamokin, Pa.

MARION DANIEL

## NEW YORK GAMMA—ST. LAWRENCE UNIVERSITY

Chartered, March 20, 1914

The second semester at St. Lawrence began with the Winter Carnival. Friday night brought the Ice Show and the coronation of the king and queen. Evelyn Benson was the Pi Phi member of the court. Yvonne Sherman, nationally known amateur skating star, presented an excellent performance in Appleton Arena. She was supported by the outstanding showmanship of numerous other well-known performers. After the Ice Show, the faculty indulged in a hockey game which was met with much hilarity on the part of the spectators. The Pi Phis received honorable mention in the judging of the ice statues. The theme of the displays was the Mardi-Gras. The New York Phis did a representation of a jack-in-the-box.

March 25 brought Pledge Sunday for the five St. Lawrence fraternities. Each sorority serenaded the new pledges of the respective groups, that afternoon.

The Women's Student Government Association sponsored an Intersorority song contest March 11. The New York Phis sang three fraternity songs and an original arrangement of the popular song "Blue Moon."

March 10 brought the annual Pi Phi Pledge Party, given by the active members for the new pledges.

The basketball season for women has begun and the Pi Phis are working hard to snare the cup for another year. Riding will begin soon, too, and the chapter's equestrians hope to retain the horsemanship cup that they won last year.

PLEGDED: Jean Edwards, Summit, N.J.; Joan Minch, Schenectady; Gina Patterelli, Sherrill; Dolores Rumpik, East Islip; Joan Manahan, Brightwaters; Judith Anderson, Yorktown Heights.

RUSH CHAIRMAN: Joan Van Dusen, 11 Bennington Ct., Tenafly, N.J.

SYBIL CHATHAM

## NEW YORK DELTA—CORNELL UNIVERSITY

Chartered, 1919  
Pledge Day, February 25, 1951

Rushing began on a snowy Saturday afternoon in February with Open Houses in which nearly 500 rushees came through Pi Phi in two days. Next came Coffee Hours in the evenings. Second Period parties consisted of Game parties; our theme was "Nursery Rhyme Time." Mother Goose welcomed the rushees at the door and introduced her many characters to a girl who, in the skit, couldn't decide which one to be until she discovered, "My Pi Phi doll." Ice cream was served in flower pots with real daffodils growing out of them by Mistress Mary later on in the evening. Formal rushing ended with formal dinners given on two consecutive nights so that the Chapter could meet more of the girls.

An amusing sidelight of rush was provided by four waiters who entertained the chapter and rushees during the dinners. As a reward they were given a mock pledge ceremony at the end of the second night. They followed through a few nights later by appearing at the pledge banquet and serving the whole dinner as a surprise! The chapter has had many compliments on the redecoration of the house completed just before rushing. The sophomores cut a set of rugs, bought from a fraternity to fit the living room, hall, smoking room, and front stairs. The seniors, not to be outdone, followed through by volunteering to make new draperies to fit in with the new color scheme of the house.

The Pi Phis were very proud of Theodore Wright, husband of one of our outstanding alumnae, who was made Acting President of the University when President DeKiewit left. Mr. Wright will relinquish his position in June when Dean Malot of Kansas University takes over as official president.

The New York Phis are continuing to be very active on campus—noteworthy are the recent nominations for Women's Self-Governing Association—many of the girls found themselves on the lists. Our new pledges are also proving active on campus and in the house, having already formed a quartet to compete with the older one.

PLEGDED: Claire Louise Adams, Gardwood, N.J.; Helen Cole, Westfield, N.J.; Susan Crawford, Coraopolis, Pa.; Patricia Ruth Gilb, Larchmont; Amanda Goldsmith, Newton, N.J.; Joyce Guthrie, Westfield, N.J.; Mary Ann Kane, Courtland; Martha Kelsey, Ithaca; Eunice La Brecque, Phoenix; Virginia Long, Niagara Falls; Jay Lund, Cazenovia; Carol McNeill, Brooklyn; Geraldine Mitchell, Manhasset; Emily Jean Preston, Staten Island; Anita Sargeant, Stillwater, Me.; Barbara Schickler, North Bellmore; Jane Shanklin, Trenton, N.J.; Mary Ann Showace, Ithaca; Gwendolyn Slater, Flushing; Enid Spangenberg, Little Neck; Helen Wallace, Rutland, Mass.; Jane Louise Wight, Gouverneur.

RUSH CHAIRMAN: Betty Meng, Warsaw, N.Y.

JANE CARROLL

## ONTARIO ALPHA—UNIVERSITY OF TORONTO

Chartered, December 1908  
Pledge Day, October 14, 1950

The spring term at the University of Toronto was as always very short; lectures finished the end of March and three weeks later final examinations began. This year Ontario Alpha meetings ended the first week of April and intensive studying took their place.

The annual Pi Beta Phi formal dance held at the Toronto Hunt Club in honour of the seventeen new initiates was a tremendous success.

The Phi Gamma Delta invited the chapter to a party, and Ontario Alpha were hostesses to the Nu Epsilon Nu. Both parties were so successful that more are planned for next year.

Monday, March 12, the night of the joint banquet of Ontario Alpha and Ontario Beta was eagerly awaited. The dinner was held at the very attractive Brant Inn, Burlington, Ontario, with songs and entertainment afterwards. Both Pi Phi chapters were very enthusiastic about the evening and enjoyed the opportunity of meeting their fraternity sisters from Western Ontario.

The death of Dr. W. Taylor, much loved and respected president of University College, was a great shock to the students. Out of respect to his memory, the Panhellenic Banquet was cancelled and also the regular meeting of Ontario Alpha. Panhellenic is planning a memorial to Dr. Taylor, to be placed in West Hall, University College.

The thoughts of the annual Pi Phi house party sustain the active chapter during the long weeks of examinations. Last year the house party was held at the summer cottage of Beth Murgastroyd, and the actives were thrilled to be invited again this year to spend a week on Georgian Bay.



The chapter had an extremely successful year and is looking forward to rushing in the fall.

LEIL EKERLE

### ONTARIO BETA—UNIVERSITY OF WESTERN ONTARIO

Chartered, October 29, 1934  
Pledge Day, October 1, 1950

The annual formal fraternity dance was held January 26: Members enjoyed dancing in the quiet atmosphere of the London Hunt Club.

The annual University College Ball saw students of every faculty dancing to the music of Claude Thornhill. June Taylor represented the chapter in the competition for "Queen of the Ball."

One week-end in February was devoted to presenting five rushing parties for freshmen. One of the best parties was "Pi Phi Heaven." All the members wore sheets and halos.

A "devil" and an "angel with a dirty face" added to the entertainment.

Pat Moore was elected senior women's representative of the Students' Council. Mary Ann Burland has been elected to the position of sub-prefect, or vice-president, of the Arts and Science Council.

June Taylor went to Argentina for the Pan-American games and swam for both the Canadian and American teams. She is holder of the International Outdoor Solo Synchronized Swimming Championship.

The Panhellenic council has approved plans for a bridge party to be held by the three women's fraternities on the campus.

A joint celebration has been planned again this year with Ontario A for Founders' Day. A banquet and speeches by executive members of both chapters will be the order of the evening. Last year the evening was most successful, so the members are eager to renew friendships with other Pi Beta Phi sisters.

RUSH CHAIRMAN: Joan Abey, 437 Wortley Rd., London, Ontario, Can.

SHIRLEY ORPEN

## BETA PROVINCE

### PENNSYLVANIA BETA—BUCKNELL UNIVERSITY

Chartered, January 4, 1895  
Pledge Day, November 15, 1950

The first week in March brought with it "Religion and Life Week" featuring many notable speakers from various sections of the country. The weekend of March 2 and 3 was an important event in the sports world as Bucknell played host to the Middle Atlantic Wrestling Tournaments in which seven different colleges were participating. The next weekend came the Senior Ball with Ray Anthony's orchestra. For the gala affair the Senior Class Men chose seven queen candidates of whom two were members of Pennsylvania B, Ann Cooper and Nancy Wolfinger Hicks.

On Valentine's Day, the alumnae presented the actives and pledges with a "cooky-shine." The pledges had a Settlement School Benefit Bridge for the alumnae and members of other organizations on campus. Also in March the active members had a scavenger hunt with the pledges. Besides these various planned activities, there have been open houses in the suite every Friday afternoon for actives and pledges to play bridge and canasta.

With the coming of Mrs. Rankin, Beta Province President, members of Pennsylvania B planned a dessert cozy in her honor with other women's fraternities on campus. Another cozy was planned with K Δ.

Betty Hill, Louise Fowle, and Barbara Maurer were initiated into Σ T Δ, national English honorary fraternity.

Ann Cooper was elected to Mortar Board, and Betty Mather, Nancy Wolfinger Hicks, and Ann Cooper were selected for *Who's Who*.

RUSH CHAIRMAN: Jane Banker, 531 Lindbergh Way, Lewistown, Pa.

PATRICIA R. McALLISTER

### PENNSYLVANIA GAMMA—DICKINSON COLLEGE

Chartered, 1903  
Pledge Day, October 1, 1950

INITIATED, February 24, 1951: Ann Barnard, Renee Conrad, Rebecca Simmons, Camp Hill; Suzanne Ritter, Barbara Winny, Harrisburg; Blythe Barnes, West Chester; Joan Capello, Dover, N.J.; Dorothy Dykstra, Wilmington, Del.; Martha Kurtz, Clearfield; Mary Smith, Nanticoke; Joan Jacques, Brooklyn; Rae Halberstadt, Gladwin; Francis Holt, Tenny, N.J.; Ruth McCoid, Jackson Heights, N.Y.; Ann Hallister, Glen Ridge, N.J.; Francis Rombach, Haddonfield, N.J.; Mary Kirkpatrick, Newville; Emily Peck, New Rochelle, N.Y.; Nancy Hawley, Somerville, N.J.

The first big social event of the new year was the annual Mid-Winter Ball. This year the student body elected Pi Beta Phi for the two positions of honor, Ann Prescott as Queen and Ann Barnard as Maid of Honor. This marks the second successive year that both positions were filled by Pennsylvania Γs and the third successive year that the queen has come from the chapter.

Religion-in-Life Week in February sought to answer the central question, "Why Religion." Daily chapel services were conducted by the leader, W. Mark Depp, and separate discussions were carried on in fraternity houses by other speakers. Joyce Ingham was co-chairman of the week.

Many chapter members toured Philadelphia and Williamsport with the college choir during the semester. Elizabeth

Shriver, Joan Hambleton, Elizabeth Keller, Eileen Fair, and Joyce Ingham made the trips. Joyce Ingham and Eileen Fair were soloists for the concerts.

At the end of March Pennsylvania Γ had its annual Settlement School Dance in the form of a square dance. It was enthusiastically supported by the students of the campus.

RUSH CHAIRMAN: Elizabeth Keller, 117 Pine St., Harrisburg, Pa.

EILEEN FAIR

### OHIO ALPHA—OHIO UNIVERSITY

Chartered, 1889  
Pledge Day, February 26, 1951

INITIATED, March 2, 1951: Alice Blair, Chillicothe; Marjorie Cornish, Ruth Osterfeld, Dayton; Janet Fletcher, Clarksburg, W.Va.; Barbara Fox, Akron; Jo Ellen Goddard, Athens; Joyce Herrold, Lancaster; Becky Ann Howe, Monongahela, Pa.; Mary Lou Junk, Mt. Sterling; Shirley Keller, Columbus; Jane Sharp, Cuyahoga Falls; Carolyn Van Hesse, Cincinnati; Sally Ward, Cortland; Sonia Welsh, Ashland.

Shortly after classes resumed in January, B Σ Fraternity invited Ohio A to a swimming party in Ohio University's new natatorium. Water volleyball, races, and contests were enjoyed by the groups. The pledges surprised the actives with a "twenty-years-from-now" party in January. Three pledge fortune tellers told prophecies of actives' futures.

Ohio A actives retaliated with a surprise cooky-shine in February. To raise money for the Settlement School Fund, the pledges staged an all-campus carnival in January. Highlighting the entertainment were a kiss appeal booth, sponge throw, weight guessing game, and side show. About \$80 were earned for the school.

On February 24, pledges of the ten national women's fraternities on campus presented Prep Follies in Memorial Auditorium. Ann Hammerle was in charge of the show which was called "Across the Nation." The weekend of February 24 also welcomed a new national sorority, Α Ε Φ, to the campus. Formerly the group was known as Θ Π.

At the end of February, Religion-in-Life Week was observed at Ohio University. An alumnae Panhellenic Council composed of two alumnae from each sorority has been formed at Ohio University. Representing the chapter are Mrs. R. W. Finsterwald and Mrs. William M. Biggs.

The chapter basketball squad, captained by Cathy Brown, captured the women's fraternity crown this year.

Ann Routsong had the lead in *The Heiress*; Jane Sharp, Margaret Scott, and Carolyn Van Hesse appeared in *Brigadoon*; Jo Goddard played one of the two women's roles in *Henry V*; and Shirley Keller appeared in *Julius Caesar*, for which Joy Mahan was assistant director.

Beverly Brainard has been accepted for membership in Δ Φ Δ, national art honorary.

PLEGDED: Marjorie Cornish, Dayton.  
RUSH CAPTAIN: Mary Ann Hills, 2290 S. Overlook, Cleveland Hts.

JOAN HERROLD

### OHIO BETA—OHIO STATE UNIVERSITY

Chartered, 1894

INITIATED, January 26, 1951: Beverly Brill, Dayton; Jean Ulbrich, Piqua.

At the Fall Quarter formal dance in December, Bob Uttermohlen of B Θ II was chosen "Pi Phi Man" for the year. Individual toys were given to the dates by George Wertz of Σ A E, dressed as Santa Claus.

Nanci Campbell was elected "Pledge Princess" by a vote of all the fraternity pledges at the "Pledge Princess Prom." This is the fifth consecutive year that the honor has gone to a Pi Beta Phi pledge.

Molly McCurdy was chosen "Makio Queen" over nine other contestants to reign over the *Makio*, Ohio State's year-book.

In the recent W.S.G.A. elections, the following members of Ohio B received offices: Suzanne Rector, vice-president; Regina Evans, secretary; and Beverly Klunk, treasurer. Pledges receiving W.S.G.A. appointments were: Barbara Clarkin, Patricia Riley, Shirley Cline, and Elaine Fallon and Rosemary O'Connar.

The week of February 19 to 24 was celebrated as Greek Week. Highlighting this year's schedule were fraternity open houses, exchange dinners, lectures, dance, and banquet at which columnist Earl Wilson was honored and Ohio State's new Coach Hayes was introduced. The panels clinic-type meetings were attended by delegates from all the fraternities while the social events were for all Greeks. A stunt night contest culminated the activities; Ohio B was a finalist, but the contest was won by A E II.

RUSH CHAIRMAN: Joan Dixon, 172 Acton Road, Columbus, Ohio.

LOUISE HOWENSTINE

## OHIO DELTA—OHIO WESLEYAN UNIVERSITY

Chartered, 1925

Pledge Day, February 13, 1951

INITIATED, February 23, 1951: Marilyn Garver, Dayton; Sally Virginia Kayko, Jackson, Mich.; Hannie Heespeck, Larchmont, N.Y.; Eleanor Patterson, New Philadelphia; Patricia Austin Young, Snyder, N.Y.

The dark horizon of the world situation was brightened somewhat on this campus by the recent appointment of President Arthur S. Flemming as Chairman of the War Manpower Commission. In spite of this important responsibility, he still intends to maintain his position as President of Ohio Wesleyan.

Following the tradition of the past four years, the K K Ψ, K A Θs, and Pi Beta Phi again joined forces to hold their winter formal, the Trionym. The theme "Fantasia" was carried out by the use of silver tree trunks whose branches projected to the center of the room forming a canopy of abstract leaves above the heads of the dancers.

A very successful rush season was held during mid-semester.

Formal rush parties featured Pi Beta Phi "Toyland" as they had previously. This year, however, the chapter transformed the big picture window of the house into a Toy Shop window by which the rushees passed as they entered the rear door.

Charlie Spivak played at the Registration Dance which began our second semester. During intermission he selected the yearbook beauty queen, Lynn Allison was chosen to be on the queen's court from Ohio Δ.

Recently, the Oratorio "Elijah" by Mendelssohn was given by the musical organizations on campus. Four guest stars sang the solo parts. The members were proud of the performance given by Dorothy Buck Almstead, the contralto soloist, an alumna of Ohio Δ. Other student stage productions this year have been "The Circle" and "School for Scandal" in which several Pi Beta Phi held minor roles.

PLEGDED: Suzanne Carol Morgan, Ann Arbor, Mich.; Barbara Jeanne DeRamus, Arlington, Va.; Persis E. Newhard, Carey; Yvonne Marie Jividen, Charleston, W.Va.; Lois Charlotte Garner, Cleveland Heights; Marion Ellen Appleman, Dayton; Martha Lew Pierce, Fort Thomas, Ky.; Martha Bowman, Greenville; Marjorie Ann Belt, LaCarne; Nancy Jean White, Lucasville; Susan Margaret Evans, Massillon; Nancy Jane Hennis, McKeesport, Pa.; Merlyn Sue Killinger, Newark; Yvonne Alice Johnson, Oak Park, Ill.; Charlotte Ann Leavitt, Parkersburg, W.Va.; Nancy Ann Donovan, Melinda Moore Thomas, Pittsburgh, Pa.; Ann Beardsell, Short Hills, N.J.; Sara Nell Huber, Mary Julia Siegal, Toledo; Joan Schaaß, Washington, D.C.; Deborah Donker, Wilmette, Ill.; Margaret Jane Calor, Youngstown; Adelaide Grimm, Wyomissing, Pa.

CO-RUSH CHAIRMAN: Barbara Dean Betts, 1031 Greenwood Ave., Wilmette, Ill.; Jeanne Heine, 109 East Mound St., Circleville, Ohio.

PATRICIA RHODES

## OHIO EPSILON—UNIVERSITY OF TOLEDO

Chartered, April 2, 1945

Pledge Day, March 7, 1951

Installation of officers started the new semester for Ohio E. Mary Frances Dolan will represent the chapter in Panhellenic Council.

Activity at the University of Toledo has reached a new peak of interest. Plans for a new library and law building have been accepted, and the administration recently announced that a new men's dormitory will also be built.

Ohio E has a new neighbor, President Asa S. Knowles, who, with his family, occupies the house next to the fraternity apartment. Formerly with Cornell University, Mr. Knowles will be formally installed as president of the University in May.

The TU basketball team is high on the national polls and is of particular pride to all students. At a game with the Rockets' traditional rivals, Bowling Green, a miniature Homecoming celebration was held with campus organizations entering junior-sized floats. The Pi Phi entry consisted of a big pack of cigarettes, "Old Blue and Golds," box matches, and a lighted, smoking, giant cigarette. The slogan, mounted on huge matches, read, "BG will smoke, they can't match our pack."

Twenty actives and pledges solicited funds for the Toledo chapter of the American Red Cross. Sue Lay acted as team captain for the group, which successfully met its quota.

Five girls from Ohio E were nominated candidates for year-book queen of the 1951 Blockhouse. Nanette Foran was nominated by the R.O.T.C.; Arlene Kregloh, Σ Φ E; Mary Frances Dolan, University Theater; Peggy Vogelsang, A Σ Φ; and Nancy Johnson was the candidate of the chapter.

T K E honored Pi Beta Phi with a Snowball party at which Nanette Foran was chosen T K E Sweetheart. At the Σ Φ E Serenade, Mary Frances Dolan was named Valentine Sweetheart, of Σ Φ E. A party at the Sig Ep house was given for the chapter at which Mary Frances was presented with the Sweetheart Locket and Scroll.

Ohio E entertained Φ K Ψ with a Night Club Party with such entertainers as Jerry Colonna, Dagmar, Bing Crosby and Celeste Holm. In February the active chapter honored their mothers at a Mothers' Tea in the apartment, in return for a party given in their honor by the Mothers' Club in January.

Annette Oehler was appointed circulation manager of *The Campus Collegian*, while Dorothy Fash was promoted to campus editor. Joan Machen holds the job of associate editor.

Joan Machen and Dorothy Fash were asked to join A Φ Γ, national journalism honorary for colleges without major journalism schools. Dorothy Fash was also tapped for Π Γ M, social science honorary. Mary Laub became a member of Σ M T, medical technology honorary; Caroline Bittick, K Δ II, national education honorary; Joan Machen, fine arts honorary; and Maryanne Slack, Chimes, honorary for band women.

Mary Frances Dolan replaced Sue Niles as representative-at-large to Student Council. She was also named secretary of that governing body.

A new television program is being presented by University students, called "TU on TV." Joan Machen, the first woman student to participate, appeared on a program in which "The Persistent Traditions of Russian History" were discussed. Mary Frances Dolan took part in a political science discussion consisting of a parliamentary procedure contest.

Rush season began with the annual Open House sponsored by Panhellenic Council. A circus party followed for seventy rushees to Ohio E. The traditional heaven-and-hell party ended the rush season for the chapter; sterling silver rings representing angel halos were given to the rushees.

Song fest practices have already been held as the actives look forward to the annual celebration in the Toledo Museum of Art Peristyle, sponsored by Peppers, women's honorary.

SUMMER RUSH CHAIRMAN: Renee Glennon, 2338 Hollywood, Toledo.

JOAN MACHEN

## OHIO ZETA—MIAMI UNIVERSITY

Chartered, May 11, 1945

Pledge Day, February 16, 1951

The Miami-Triad Dance was given by B Θ II, Φ Δ Θ, and Σ X fraternities. The music was by Al Cassidy.

Soon after was the Women's League Dance. This affair is always eagerly awaited by the men for it is the girl who must pay, call for her date, and present him with a corsage of her own design and workmanship. The theme this year was "The Highland Fling" so naturally all men wore a plaid article of clothing.

Decorations for the Junior Prom resembled the Belgian Congo. Every girl was presented with a stuffed animal of

the wild, untamed species. The  $\Sigma \Phi E$  Fraternity gave a buffet dinner for their brother Woody Herman who provided the music for the dance.

A Valentine dance was given by the Ohio Z chapter and was called "The Beaux and Arrow Ball." Dick Nelson reigned as king. Favors for the fellows were cuff link boxes monogrammed with the Greek letters  $\Pi B \Phi$ .

Ohio Z is the champion of the newly-organized Coed Quiz Show. It is put on by the campus radio station. The members of the chapters quiz team are Carol Anderson, Elizabeth Crabbe and, Doris Dreger.

At a recent dedication of a new addition on the B  $\Theta$  II house, President Hahne of the university and Mayor Morgan of Oxford both made speeches. The new wing contains a living room, study rooms, and bedrooms.

Miami has lost its coach Woody Hayes to Ohio State. The  $\Sigma X$  fraternity had a tea to honor their new house-mother, Mrs. Evelyn McDowell.

A new chapter of K  $\Delta \Theta$  has been installed on campus. Margaret Dennison has been named co-chairman of the Marriage Lecture series sponsored annually by Mortar Board.

PLEGDED: Virginia Beuthal, Sandusky; Joanne Conner, East Liverpool.

RUSH CHAIRMAN: Carol Anderson, 3123 S. Michigan, South Bend, Ind.

DORIS J. DREGER

### WEST VIRGINIA ALPHA—WEST VIRGINIA UNIVERSITY

Chartered, 1918

Pledge Day, February 24, 1951

INITIATED, March 11, 1951: Anne Ashworth, Moundsville; Susan Bond, Charleston; Mary Wynn Bullock, Nancy Ferguson, Clarksburg; Patricia Chenoweth, Weston; Patricia Collins, Lewisburg; Margaret Ann Curry, Barboursville; Elaine Kessell, Ripley; Ann Hunnicutt, Princeton; Sally Ann Porter, Martinsburg; Mary Maxwell, Suzanne Price, Morgantown.

The first chapter function of the new semester was the observance of Chapter Loyalty Day. Alumnae, pledges, and actives gathered at the chapter house to hear Mrs. T. D. Gray tell about Mrs. Catt, whom she knew personally, and Elaine Kessell, pledge, speak on loyalty to the fraternity.

The chapter presented a minstrel show as part of the annual Sphinx Talent Show on February 27. Betty Hallanan, interlocutor, and eight other girls in blackface sang songs of the old south.

Informal spring rushing was in February. The four new girls were pledged on the following Saturday.

The Morgantown Alumnae Club and the  $\Pi \Phi$  Mothers Club entertained actives and pledges after the pledging ceremony on February 22.

Johnnie Mae Cook was selected to be a R.O.T.C. sponsor, while Joan Bell was elected to the Psychology Honorary,  $\Psi X$ , and Vaughn Nolte was elected to La Tertulia, Spanish honorary.

Three of West Virginia A's members will be graduated from law school in June. Betty Hallanan and Vernon Doyle are the only girls in their graduating class at the West Virginia University Law School and Pat Latimore Learman (Mrs. John T.) will receive her sheepskin from George Washington University.

Plans are under way for the second annual Panhellenic Workshop which is to take place as soon as all sororities have their spring elections. In this workshop, problems common to all the groups will be discussed and possible solutions suggested.

### MARYLAND BETA—UNIVERSITY OF MARYLAND

Chartered, 1945

Pledge Day, February 26, 1951

INITIATED, March 4, 1951: Joan Appleby, Nancye Thomas, Silver Spring, Marilyn Carey, Priscilla Hubbell, Mary M. Mueller, Jane Stevens, Susiana Wilson, Washington, D.C.; Ann Reynolds, Cumberland; Margaret Ann Smith, Chilhowie, Va.; Patricia Merritt, Arlington, Va.; Virginia Matthews, LaPlata.

On March 2 the Junior Prom, featuring Charlie Barnet and his Orchestra, provided the first large social event of the semester. The theme of the dance was "Stardust." Silver stars were suspended from a black ceiling while lattice work entwined with ferns enclosed the dance floor. The climax of the evening was the crowning of Miss Maryland of 1951, who was selected by Jim Berryman, *Washington Star* cartoonist and 1950 Pulitzer Prize winner. Helen Carey served as chair-

The formal installation of K  $\Delta$  sorority was in the latter part of March. They colonized in November and there are now twenty-six members. All sororities on campus were happy to welcome this new organization.

PLEGDED: Jean Atkinson, Clarksburg; Barbara Brady, Connelville, Pa.; Peggy Brown, Princeton; Rosemary Kahle, Wheeling.

RUSH CHAIRMAN: Betty Hollister, 1580 Quarrier St., Charleston, W.Va.

MARTHA ASHWORTH

### WEST VIRGINIA BETA—DAVIS & ELKINS COLLEGE

Chartered, September, 1950

Pledge Day, February 24, 1951

INITIATED, February 25, 1951: Lena Bioletti, Atlantic City, N.J.; Maryanne Cahill, Trenton, N.J.; Lois Jones, Elkins; Shirley Rice, Sharpsville, Pa.; Frances Villee, Wheeling. (Phi Chi alumnae initiated): Daphne Cousins, Washington, D.C.; Mary Spence Teter, Elkins; Fern Biser, Cleveland, Ohio; Marilyn Brown, Elkins; Kathleen Cain, Arlington, Va.; Grayce Chenoweth, Clarksburg; Evelyn Crouch, Buena Vista, Va.; Anne Mary Degruyter, Spencer; Rita Hoffman, Alexandria, Va.; Betty Lou Hinchman, Elkins; Joan Hinchman, Elkins; Lela Kingsley, Elkins; Joan Kittle, Elkins; Jean Lambert, Elkins; Lorna Jean Phares, Elkins; Helen Snelson. Long hours of study and the burning of midnight lights ushered in the long, tedious week of semester exams. Five of the chapter members were rewarded for their efforts by being placed on the Dean's List, Lena Bioletti, Nancy Jordon, Olga Kosciukiewicz, Bette Rowe, and Frances Villee.

West Virginia B is very proud of the two plaques presented to them. Beta Province chapters presented a scholarship plaque and Mrs. Rankin, Beta Province President, a plaque bearing the Pi Beta Phi Crest.

Fortune telling, singing, good food, and fun introduced the second semester rush week of West Virginia B. At the close of the four-day rush period, the chapter heartily welcomed three wonderful pledges.

After long hours of hard work meetings are being held in the new chapter room. Much credit goes to our room chairman and our faculty adviser.

White gowns swished and swayed once again when the Pi Phis held their pledging and initiation of the first semester pledges on February 24 and 25. Three girls were pledged along with eleven alumna members of Phi Chi. A tea was held later in their honor.

February 25 five college students and sixteen Phi Chi Alumnae were initiated followed by a party honoring the chapter's newly initiated members. Frances Villee was chosen as the outstanding pledge and was presented with a Pi Beta Phi recognition pin.

Preparations for the Mayday festivities are under way and everyone is anxiously awaiting the outcome of the elections of queen, daisy chain, and princesses.

West Virginia B is extremely proud of the individual honors bestowed upon its members since the last issue of the *ARROW*. Many girls were taken into national honorary fraternities.  $\Sigma T \Delta$ : Mary Belle Crickard, Lois Donaldson, Telete Grofend, Bette Rowe, A  $\Psi \Omega$ : Mary Belle Crickard, B A B: Erma Gayle Arbogast, Mental Hygiene: Agatha Cortellesi, secretary; Lois Donaldson, Olga Kosciukiewicz, Jean Powell, Dorothy Steele. The Golden Chain: Betty Cunningham.

PLEGDED: Dorothy Fazenbaker, Keyser; Helen Painter, Lewisburg; and Jane Soliday, Wheeling.

EDITH BUCK

### GAMMA PROVINCE

man of the Chaperones Committee, and Dorothy Ruark was appointed Program Chairman for the Prom.

Margaret Walker was recently tapped for  $\Phi A \Theta$ , national history honorary and was also selected for *Who's Who in American Colleges and Universities*. Mary Margaret Mueller has been initiated into A  $\Delta$ , national freshman women's honorary. Helen Carey has taken over the presidency of the Panhellenic Council.

With the return of warm weather, construction on the campus has once again made progress. However, disappointed coeds who anticipated the completion of the swimming pool in the new women's field house have been practicing strokes on the gymnasium floor, watching movies, and reading textbooks until they can put theory into practice. The beautiful chapel and the modern chemistry building are expected to be ready for use in the fall.

At the Initiation Banquet on March 4 Juanita Shold was presented with an award as the most outstanding pledge, and Mary Margaret Mueller was awarded a jeweled recognition



pin for the highest scholastic average.

The week of March 2 through March 9 was designated by the Student Religious Council as Religious Emphasis Week. The Pi Beta Phi and the  $\Sigma$  Xs joined in a fireside chat at the  $\Sigma$  X house; the Reverend Mr. Brown spoke to the group on "The Crisis and You." A "Skeptics' Hour" was also held for all students.

PLEGDED: Kathleen Mills, Riverdale.  
RUSH CHAIRMAN: Constance Alexandria Cook, 315 Clay St., Marion, Ala.

JOAN BELL

### D.C. ALPHA—GEORGE WASHINGTON UNIVERSITY

Chartered, 1889

Pledge Day, February 13, 1951

INITIATED, February 11, 1951: Joan Burke, Jenny Clarke, Dorothy Hill, Linda Loehler, Ann Page, Carlene Parker, Gloria Reeside, Genevieve Ruffner, Washington; Caroline Brown, Bethesda, Md.; Josie Keebler, Elizabeth Wetherill, Chevy Chase, Md.; Janet Croft, Maxine Saurel, Arlington, Va.; Elaine Patteson, Alexandria, Va.

After the Christmas holidays the student body gathered to watch the ground-breaking ceremonies for James Monroe Hall, a new building of classrooms and offices. Chapter loyalty day was celebrated with a Pi Beta Phi night, the alumnae joining the pledges and active for a cooky-shine.

The spring semester began with a consolidated rush period. The chapter gave a Newspaper Party, the biannual Night Club Party, and finally Arrowcake. The weekend after bidding, D.C. A initiated the fourteen old pledges, the highest proportion of pledges initiated by any of the eleven sororities on campus. Ann Page was presented the outstanding initiate's ring and Linda Loehler was given the pledge scholarship bracelet.

The Mothers' Club presented the chapter with many much-needed gifts: a white oak coffee table to match an antique Winthrop desk, wine and blue Syracuse china for entertaining, and a piano so that D.C. A might win the Panhellenic Sing. The chapter sang a song brought back from convention, *What Does This Arrow Mean to Me?* and an original arrangement of *Skylark*.

Delphi, the honorary for outstanding fraternity women, gave a workshop for new initiates and pledges February 19. D.C. A's representatives Dorothy Weld and Marjorie Johnson spoke on "The Long Range Aspect of Being a College and Fraternity Woman" and "Pledge Active Relationships" respectively.

Linda Loehler was elected to  $\Lambda \Delta \Delta$ , a freshman women's honorary while Ruth Wilson, editor of the *G. W. Hatchet*, was chosen to P.D.E. Dorothy Weld was selected as one of the finalists for the *Cherry Tree* Beauty Queen Contest. And again on the scholastic side Janet Wildman was presented the Panhellenic Book Scholarship Award for the senior woman with the highest grades.

The annual Religion-in-Life Week was observed March 6, 7, 8, with Mrs. J. W. Hastings, the mother of one of D.C. A's junior alumnae speaking to the chapter. The rest of the semester has been filled with similar activities: a Career Conference sponsored by Mortar Board and the Student Council on April 11, the annual All University Follies, a talent show, on April 13, and also the Panhellenic Prom. A very successful semester!

PLEGDED: Ada Lou Hains, Betsy Porter, Nell Weaver, Washington.

RUSH CHAIRMAN: Carolyn Wood, 4714 Hunt Avenue, Chevy Chase, Md.

ELLEN MAC EWEN

### VIRGINIA ALPHA—RANDOLPH-MACON WOMAN'S COLLEGE

Chartered, September 28, 1913

Pledge Day, September 24, 1950

INITIATED, February 25, 1951: Mary Evans, Carpenter, Belmore Hicks, Janet Westbrook, Shreveport, La.; Sarah Clapp, Columbus, O.; Page Cressman, Trenton, N.J.; Floris Crosthwaite, Mentone, Calif.; Anne Fishwick, Roanoke; Frances McEachern, Riverside, Conn.; Anne McLemore, Alexandria, La.; Carney Overall, Nashville, Tenn.; Elizabeth Perry, Dallas, Tex.; Elizabeth Reynolds, Mt. Sterling, Ky.; Lorene Robertson, San Angelo, Tex.; Betty Rossmann, Patricia Webb, Baltimore, Md.; Beryl Rush, Meridian, Miss.; Joan Scheuerman, New Orleans, La.; Jane Scott, Diane Simpson, Little Rock, Ark.; Ann Sharpe, Checotah, Okla.; Ruth Van Deusen, Loudonville, N.Y.; Betty Walton, Louisville, Ky.; Barbara Wear, Memphis, Tenn.; Malinda Williams, Fort Worth, Tex.

Virginia A recently greeted its twenty-four new initiates,

who are glad to take their places in the ranks of the wine and blue. This year there was a special surprise for them on the night before initiation: an informal dance given by the chapter in their honor. All in all, the new initiates had their first real taste of "Pi Phi Heaven."

The annual Initiation Banquet was given February 28, at the Virginian Hotel. As is usual when Virginia A Pi Beta Phi are gathered on such an occasion, the bond of fellowship was felt to be even stronger as we welcomed each new member to our group. Each person at the party had a poem as her placecard, from which she was supposed to find her seat. The scholarship award went to Betty Rossmann, and the Model Pledge trophy went to Floris Crosthwaite and Elizabeth Perry.

Many honors seem to be keeping the arrow flying since our recent elections. On February 14 May Court, elected by the entire student body, was announced; Virginia A claims the Maid of Honor, Phyllis Crichton, and five out of the eighteen members of the court. They are: Joan Frey, Barbara Koch, Elizabeth Lewis, Mary Malone, and Marilyn Moore.

In the Student Government elections, Nell Hamlin was chosen as the new chairman of the Judiciary Committee, Joan Frey is president of the Junior Class, and Virginia Sloan is the assistant chairman of Orientation for next year. Peggy Goodall has been elected as a Student Government National Coordinator. Floris Crosthwaite is the new vice-president of the YWCA, with Anne Fishwick as secretary and Beverly Buntzler as treasurer.

Virginia Sloan has been brought out Am Sam Secret Society, an organization similar to Mortar Board. Joan Frey has been brought out Snake, an honorary society, and Gene Lipscomb has been brought out PM, another honorary society.

JULIA EDWARDS

### \*VIRGINIA GAMMA—COLLEGE OF WILLIAM AND MARY

Chartered, 1925

Pledge Day, February 21, 1951

INITIATED, March 4, 1951: Dorothy Bailey, Norfolk; Carolyn Bell, Virginia Bell, Williamsburg; Barbara Bennett, Arlington; Reba Blair, Lynchburg; Bette Bodley, Bethesda, Md.; Margaret Bunting, Richmond; Ann Fichtenger, Roanoke; Betsy Graves, Luray; Mary Jane Hagenbuckle, Bronxville, N.Y.; Marthanne Hodges, Paris, Tex.; Marguerite Huff, Arlington; Ann Ingoe, Roanoke; Adelaide Jennings, Richlands; Mary Knabb, Swarthmore, Pa.; Patricia Louther, Norfolk; Elizabeth McDaniel, Fort Monroe; Joann Mitchell, Arlington; Barbara Shumar, Monrovia, Calif.; Betsy Skinker, Roanoke; Suzanne Trimble, Arlington; Jean Tucker, Maidens; Betty Ann Willis, Richmond; Phyllis Woodyard, Arlington.

Throughout the first semester, the chapter used a proctor plan requiring the actives and pledges who had averages of below 1.5 to study in the library nine hours a week. This experiment was and still is of great benefit to the chapter's scholarship. Those making dean's list are: Joan Alleman, Betina Bass, Elizabeth Booth, Joan Booth, Barbara Bowman, Johnette Braun, Sater Clay, Nancy Easterling, Mary Jo Finn, Antoinette Gilman, Nancy Leigh Hall, Marthanne Hodges, Carolyn Lay, Alice Marston, Sally Ross, Jeanne Struwe, Jean Tucker, Carroll Walker and Martha Wood.

Immediately after the new semester started, a number from Virginia  $\Gamma$  attended a dinner meeting given by the May L. Keller Club of Richmond. The girls enjoyed talking to Miss Keller, the past Grand President, and discussing the problems of rushing with the alumnae group. The chapter was informed of the notable work that the Cates Foundation Fund does for the prison farm in Virginia. By a unanimous vote, the chapter took out a membership into the Foundation.

Informal rushing netted Virginia  $\Gamma$  with three additional pledges. Rushing consisted of one week of informal parties and the preferential party. At this final party, clever skits were presented and the poem, "My Mother's Not a  $\Pi \Phi$ ," so effectively done by Kitty Nottingham, was said to the background music of "Remember."

The college recently installed several Bendix washing machines in the large girls' dormitories. This has been a wonderful addition and the laundry rooms have now turned into formal lounges where the girls can read, knit and talk while their wash is being done by machinery. Also, the "sunken" walks around the campus have been raised because of the approaching rainy spring season. Dr. Dudley W. Woodbridge, chancellor professor of jurisprudence and head of the law school at William and Mary, has recently been selected one of the "Great Teachers of 1950" according to an article in a recent international edition of *Life* magazine.

Mrs. Kendrew and Mrs. Bell, mothers of three Williamsburg pledges, recently honored the chapter with a tea.

Initiation was held on March 4 for twenty-four girls, after which a banquet was given in the Williamsburg Lodge. The initiates presented the actives with the fraternity-minded songs they had written.

On March 6 the initiates honored the active chapter with

their annual skit. The theme this year hilariously showed the actives as how they might appear in the future.

Bette Bodley was elected as the freshman member to the cheering squad. Sally Ross won the "Royalist" prize for her poetry and Joan Padden was chosen to represent the chapter in the yearbook beauty contest. Mary Jo Finn is the co-editor of the "Royalist," a literary quarterly. The chapter has done very well in basketball intramurals, the second team having won in its league.

The college celebrated Mid-winters with a weekend of festivity, featuring Hal McIntyre's Band. The Blow Gymnasium was decorated on a New York theme. This year the band played for all three of the weekend's dances.

Virginia Ts are now eagerly awaiting their annual trip to Virginia Beach when examinations are over and before many are handed their diplomas.

PLEDGED: February 21, 1951: Jean Briggs, Norfolk; Mary Lewis Brown, Williamsburg; Adelaide Jennings, Richlands; Sarah Ann Wright, Roanoke.

RUSH CHAIRMAN: Barbara Wells, Hqs., Pacific Sector, Ft. Clayton, Canal Zone.

MARTHA PAISLEY

## NORTH CAROLINA ALPHA—UNIVERSITY OF NORTH CAROLINA

Chartered, 1923

Pledge Day, February 1, 1951

INITIATED, February 2, 1951: Susan Ambler, Martha Caldwell, Jean Caldwell, Chapel Hill; Helen Brundage, Tryon; Carolyn Butcher, Helen Kelly, Charlotte; Barbara Chantler, Wilmington, Del.; Sarah Clark, Wilmington; Nancy Cook, Burlington; Elizabeth Dockery, Gloria Farnell, Greensboro; Mary Gesler, Philadelphia, Pa.; Katherine Hester, High Point; Joan King, Verona, N.J.; Sue Lindsey, Bluefield, W.Va.; Kathy Oates, Spartanburg, S.C.; Jane Piper, Baltimore County, Md.; Betty Ray, Faison; Joan Steiber, Pelham Manor, N.Y.; Ellen Tredway, Roanoke, Va.; Constance Tyson, Richmond, Va.; Mary Jane Wilson, Washington, D.C.; Barbara Wooten, Gastonia.

On February 7, the Wednesday following initiation, the annual pledge banquet was held in the ballroom of the Carolina Inn. Katherine Oates received the Model Pledge award, and Helen Brundage was awarded the Scholarship Ring. Alumnae members in Chapel Hill were guests.

A beautiful new gray sofa now graces the living room of the chapter house, a gift from the pledge class.

North Carolina A is compiling a news letter to be sent to all the alumnae of the chapter. The letter will contain as complete a collection as possible of news from the different classes and also recent progress of and happenings in the chapter. The Chapel Hill Alumnae Club is cooperating with the chapter in this and the letter will go out in the late spring.

The annual "Olio" sponsored by Panhellenic Association was given in the form of a minstrel show on March 5. It was not only a large success with the audience but a grand opportunity for all five women's fraternities to work together and have a great deal of fun at the same time.

The chapter certainly is thrilled over a new addition to its bulletin board. Anne Jeffreys, star of "Kiss Me Kate" and a former member of North Carolina A, sent an autographed message and picture to all the members by Mrs. Henrietta Snow, North Carolina A housemother, who chatted with her on a recent visit in New York.

The "Splash Club" of the University presented a water pageant on May 1. Anne Campbell was in charge of the event which was an unusually big success this year, and four members of North Carolina A, Susan Ambler, Beth Lloyd, Lila Ponder, and Rosalie Varn, participated in the leading performances.

The May Day program is the one large activity of the year given by the coeds of the University and sponsored by the three organizations which include all these girls, Panhellenic, Coed Independents, and Town Girls' Association. This year a member of North Carolina A, Mary Scott Everett, was chosen as May Day Chairman by Coed Senate. The program, organized by Karyn Mereness, president of X Δ Φ literary sorority, was presented in the beautiful outdoor Forest Theater on April 25. The chapter was very proud to have two of its members, Dolores Boyer and Rosalie Varn, chosen by a vote of all the coeds as the two Maids of Honor of May Day, and Mary Scott Everett as a member of the May Court. A formal dance was held that night in honor of the Queen and Court.

Other honors also have come to members of North Carolina A. Barbara Wooten was elected by Coed Senate to serve next year as Chairman of the Orientation Program for new coeds. Dolores Boyer was chosen for the leading part in "Druid Circle," the "Carolina Playmaker" production for the spring. The chapter was second on the campus in scholarship this fall.

As the women's fraternities are not allowed to give individual parties for fraternities, North Carolina A is still continuing to hold open house each Sunday afternoon to repay for the many grand fraternity parties which the chapter has attended. Different fraternities are invited each week and these "coffee" provide a good time for members as well as guests.

Winnifred Harriss was chosen as the chapter candidate for the Amy Burnham Onken award.

PLEDGED: Beth Lloyd, Chapel Hill.

MARIE WITHERS

## NORTH CAROLINA BETA—DUKE UNIVERSITY

Chartered, 1933

INITIATED, February 17, 1951: Ann McDonald, Helen Willard, Peggy Yancy, Raleigh; Jeannie Johnson, Margaret Ware, Atlanta, Ga.; Ginny Bush, Charleston, W.Va.; Dottie Fisher, Ft. Wayne, Ind.; Molly Nelson, Columbus, Ohio; Barbara DeLapp, Lexington; Joan Hutchins, Ft. Worth, Tex.; Mary Bryson, Durham; Helen Holley, West Palm Beach, Fla.; Betsy Kyle, Mitchell Field, L.I.; N.Y.; Trish Moeller, Charlotte; Fran Larrino, Havana, Cuba; Patsy Peter, Betty Batchelor, Orlando, Fla.; Jo Holloway, Richmond, Va.; Beryl Roberts, Asheville; Patti Wilson, Winter Park, Fla.

More than half the active chapter made grades giving them a place on Dean's List and the much coveted six cuts; twenty of the twenty-two pledges made a C average or better entitling them at long last to become initiated.

Soon after examinations the chapter held its annual Golden Triad Pledge Dance with K A Θ and K K Γ. The dance was in the Woman's College Gymnasium and featured rhythm by the Duke Ambassadors. The pledges of the three women's fraternities and their dates were presented at intermission and they formed a figure in the middle of the dance floor.

Pi Beta Phi Panhellenic Representative Norma Barringer has been working with the other girls on Panhellenic Council toward developing a more workable and more satisfactory rushing system for 1951-52. They hope to set up a system by which the period of normal relations is lengthened and the period of actual rushing is shortened somewhat. The rushing itself will include voluntary and invitational open houses, possibly a few days of visiting freshmen in their rooms, and two final invitational parties. Pi Beta Phi is backing up the Panhellenic Council 100 per cent, in the hope that a rushing plan which will fulfill the needs of both large and small fraternities and of both rusher and rushee may be established.

On March 2 the Panhellenic Council gave a campus-wide dance highlighted by the presentation of the "Man of the Year." Pi Beta Phis elected George Grune, a T Ω football star and pin-up of Betty Lu Alberts, as their candidate. Barbara Seaberg, with Betty Lu's help, did a great job on publicity; each day every member wore a cleverly-shaped piece of paper with different slogans. Then at the close of the week of publicity, each member dressed in tacky, non-matching clothes with a large sign around her neck saying "It's not Goon Day, it's GRUNE DAY!" Goon Day is a day on which all freshmen must dress in crazy outfits and obey all wishes of the sophomores. However, in spite of all efforts, A Δ II candidate Dick Groat was crowned "Man of the Year." No one could regret Dick's winning the title, for he is the pride of Duke University—All-America basketball candidate who has this year broken all standing collegiate records in individual basketball scoring. A big year for the Great Groat!

North Carolina Bs planned many social functions for this spring, such as a cabin party, a picnic with Pi Beta Phis from the University of North Carolina, open houses for several fraternities, and many others.

RUSH CHAIRMAN: Sugie Michaels, 7102 Rich Hill Rd., Baltimore 12, Md.

EMILY SULLIVAN

## SOUTH CAROLINA ALPHA—UNIVERSITY OF SOUTH CAROLINA

Chartered, 1931

Pledge Day, Feb. 9, 1951 and March 5, 1951

INITIATED, March 4, 1951: Alice Jane Gates, Kitty Willson, Barbara Armstrong, Patsy Hutto, Ann Howerton, Columbia; Ann Carlisle, Hartsville; Sylvia Campbell, Sumter; Martha Wooddall, Augusta, Ga.; Ethel Mathews, Charleston; Charlotte Thornburg, Bessemer City, N.C.

Plans for the construction of two new buildings on the campus have been announced. They are a science building, which will house the geology, pharmacy, chemistry, biology, and botany departments, and a new engineering laboratory.

Students from the university will be represented for the first time in the forthcoming edition of *Who's Who Among Students in American Universities and Colleges*. The thirty students will be selected by a faculty committee.



South Carolina A's undefeated team was once more victorious in the fifth annual Powder Bowl. The game, played according to the rules of two-handed touch football, was sponsored by O & K, national honorary leadership fraternity. The "Arrowettes," coached by Joe Patrone, defeated  $\Delta \Delta \Delta$  by a score of 27-0. Touchdowns were made by backfield stars Frances LaBorde, Nat Thomas, Nancy Clark, and Deloris Meyer.

At halftime, the K & A "Corsettes" drilled, and Bob Westfield, A X A was crowned Powder Bowl King. After the game, X  $\Omega$  gave a campus-wide drop-in honoring the two teams.

Sybil Patrick Boland was graduated *cum laude* in February. Sarah Dixon was tapped by K & A, national professional education sorority. Nathalie Thomas is a member of Beaux Arts. Chapter members on the staff of *The Gamecock*, campus

weekly are Jackie Southerland, News Editor; Martha Matthews, feature editor; and Barbara McSwain, columnist.

Panhellenic sponsored a fashion show March 5, to raise money for the McKissick Memorial Scholarship Fund. Models were Deloris Meyer, Pat Condor, and Barbara Armstrong.

Panhellenic has installed a new system whereby sorority girls with an average below C plus are required every three weeks to have blanks filled in by their professors, stating the progress they are making in each course. This is being done in an attempt to raise the overall-sorority average.

PLEGGED: Feb. 9, 1951, Betty Kendrick, Spartanburg; Barbara Young, Norfolk, Va.; March 5, 1951, Betsy Thomas, York.

RUSH CHAIRMAN: Betty Lou Wilson, 2916 Delano Dr., Columbia, S.C.

CHARMAINE NUTT

## DELTA PROVINCE

### MICHIGAN ALPHA—HILLSDALE COLLEGE

Chartered 1887

After a vacation of a few days, students returned on February 8 to register for a new semester. Hillsdale College was honored to have as its first Chapel speaker the Governor of Michigan, G. Mennen Williams, who spoke on "Democracy." After Chapel he was guest at a luncheon given by the college at East Hall, dormitory for freshman women.

At the recent Varsity Ball Marcia Opyke was chosen by the Varsity Tennis and Track Teams to represent them as their queen.

Michigan A pledges were hostesses to all pledges on campus at their annual Tally Tea. The girls spent the afternoon playing cards. Each group contributed their favorite songs.

Patricia Lampman and Janice Hemphill have been elected to *Who's Who in American College and Universities*.

Betty Andres has been elected vice-president of the Home Economics Club; Jean Black, president, and Patricia Johns secretary of the Spanish Club; Marjory Randall, secretary of Women's Council and the Union Governing Board.

The annual Mardi Gras was in February. The evening was highlighted by the crowning of the Mardi Gras Rex and the awarding of the Mardi Gras Cup to the organization whose concession collected the largest sum of money. The Michigan As had a new concession titled "Pi Phi Misses, Pi Phi Kisses."

PLEGGED: Marlene Crawford, Detroit.

RUSH CAPTAIN: Mary Lou Anderson, 661 Covington, Apt. B-1, Detroit, Mich.

JEAN BLACK

### MICHIGAN BETA—UNIVERSITY OF MICHIGAN

Chartered, 1886

Pledge Day, February 18, 1951

INITIATED, February 2, 1951: Jean Martin, Louisville, Ky.; Carolyn Schultz, Grand Rapids.

Rushing opened the second semester for Michigan B. A new schedule was used this year; rushing began the weekend after finals, continued through orientation and registration week, a recess for J-Hop Weekend, and then concluded the first week of school. This new schedule meant that rushing took place during only one week of classes instead of during two and a half weeks as in previous years.

Rushing began with the opening teas followed by three sets of parties. The first of these saw the basement turned into the "Pi Beta Phi Gambling Den"; the second was a plantation party, the third a circus party, and then final deserts. The season ended successfully with the pledging of twenty-one girls.

J-Hop was very successful this year. The theme was "Southern Silhouette"; Freddy Martin and Ray McKinley alternately provided the music. Abby Funk was on the J-Hop committee.

All of the juniors worked on J.G.P. (Junior Girls Play), an annual production with an original script including songs and dances. Nancy Ericke, Janice Gerholz, Jo Ann Grill, Nancy Carter, Janet Parker, Abby Funk, and Sara Hoffman had parts in the play.

PLEGGED: Ruth Blight, Elizabeth Brown, Huntington Woods; Barbara Carse, Elise Fiber, Detroit; Nancy Fitch, Lansing; Judith Frost, Gretta Giles, Detroit; Sally Gouldthorpe, Erie, Pa.; Marian Haring, Mansfield, O.; Alice Harrell, Ann Arbor; Ann Henderson, Niles; Sarah Hoffman, Allegan; Patricia Morgan, Birmingham; Barbara Palmer, Essex Falls, N.J.; Diane Prettie, Hillsdale; Anne Schmitz, Allegan; Sally Seymour, Grosse Pointe; Margary Shossmith,

Sanford, Me.; Susan Toshach, Saginaw; Beverly Warwick, Detroit; Frances Windham, Westfield, N.J.

RUSH CHAIRMAN: Joan Pruitt, 2440 Lakeview Ave., Chicago 14, Ill.

ELIZABETH ADAMS

### MICHIGAN GAMMA—MICHIGAN STATE COLLEGE

Chartered, February 17, 1945

Pledge Day, January 14, 1951

When rushing ended, Michigan  $\Gamma$  found it had added twenty-two wonderful girls to its chapter. Joan Patten was chosen Pledge President.

To celebrate our sixth year on campus, the chapter invited the pledges and our Lansing-E. Lansing Alumnae Club to a dessert at the house. The party was climaxed by a brief history of our founding at Michigan State.

Some of the seniors, outstanding for their leadership in campus activities, were honored as Senior of the Week and had their pictures displayed in the Union concourse. These girls were Patricia Gilpin, Harriet McCall, Ann Wilbur, and Caryl Rundquist, Caryl was also chosen Sweetheart of Blue Key, Senior Men's Honorary.

It was a surprise to few but a thrill to all when the Pi Phi and the  $\Pi K \Phi s$  took a first place trophy for the best presentation at "Spartacade." This was a college-carnival in which any organization could participate by setting up a booth; the purpose was to raise money for the campus chest. The winning theme was "the Streets of Bagdad," depicted by scenes of blue towers constructed by the Pi Kappas and painted by the Pi Phis. And once inside the towers one saw Pi Phi disguised as slave and harem girls.

In the spring the chapter again joined with the Pi Kappas in hopes of copying another trophy for the mantel. This time they worked feverishly on a Water Carnival float.

"Bows and Arrows" was the name of the term party, and everyone was present to enjoy it with her best beau in hand. The annual Sorority Sing was held in the outdoor amphitheater; a large audience decided the group to possess the cup.

Perhaps the greatest experience and pleasure the chapter had was Miss Onken's visit. The girls had looked forward for months to her being with the Michigan chapters for the State Day luncheon. However, they were more than thrilled to have Miss Onken consent to perform the initiation ceremony while she was here. All who heard Miss Onken conduct the initiation were very impressed.

PLEGGED: Winifred Anderson, Ann Mara, Dearborn; Marilyn Beckmann, Wilmette, Ill.; Marilyn Boucher, Port Huron; Marilyn Byram, Donine Stark, Carolyn Duke Wiley, E. Lansing; Patricia Carney, Mary King, Chicago, Ill.; Jean Drevdahl, Milan; Marilyn Hadley, Remnselaer, Ind.; Nancy Hagen, Park Ridge, Ill.; Ruth Henderson, Detroit; Marilyn Jacob, Pontiac; Georgia Nelson, Scotia, N.Y.; Kristine Olsen, Frankfort; Joan Patten, Bloomfield Hills; Sarah Riethmiller, Highland Park; Sue Ryan, Grand Rapids; Mary Lonn Trapp, Beulah; Ann Welch, S. Bend, Ind.; Sue VanNoppen, Larchmont, N.Y.

RUSH CHAIRMAN: Marion Ball, 3400 S. Dakota, N.E. Washington, D.C.

GERRY HANSEN

## INDIANA ALPHA—FRANKLIN COLLEGE

Chartered, 1888

INITIATED, February 24, 1951: Billie Sue Barnett, Greenwood; Barbara Stewart, Versailles.

During Greek Week, from February 25 to March 2, the fraternities had exchange dinners. The week was brought to a close with a program presented by the Junior City Slickers, in which Sylvia Merrill participated. Jane Hartley was on the planning committee.

January 9 the chapter observed chapter Loyalty Day. "The Snow Ball" was the name of the pledge dance which was held in the Chateau, January 12.

The girls have all been brushing up on their piano playing lately so that they can play the new Baldwin piano. The rooms have also had the addition of a new end table and lamps for the piano.

The annual Kee-Ko-Nut dance, sponsored by Blue Key, men's honorary, started off the all-campus social events for the new semester. Jo Ann Pritchard was in the queen's court. Then, on February 6, Franklin beat Hanover in an exciting game and, as a result, the students received an athletic holiday.

Franklin men had the honor of letting the girls foot all bills when the Panhellenic dance was held. After the dance the chapter had a Valentine spread in the rooms.

After our February 12 meeting, the patronesses served us refreshments as a special Valentine's treat.

For the first time in Franklin College history, the Sophomore class sponsored a dance, called the George Washington Ball. It was a fine start in establishing another tradition.

Several of our girls participated in the one-act plays, February 20-21 which were directed by members of  $\Theta A \Phi$ . Nancy Gant was one of the directors, and Loli Vidovic, Sylvia Merrill, and Janet Chappell had roles in the plays.

On February 24, initiation was held at the home of Mrs. William Spears. Following initiation, a dinner was given for the chapter by the Mother's Club at the home of Mrs. F. Ragsdale.

At the Panhellenic Scholarship Dinner in March, Francis Westcott, past national president of Delta Zeta, spoke. The chapter was second in scholarship among the women's fraternities and also second on campus among all organizations.

Mrs. Warren Cook, province president, was the guest of the chapter March 7, 8, and 9.

Evelyn Armuth was selected as business manager of the Franklin; Barbara Williams, who is the new house president of the dormitory; and Janet Chappell was selected as the chapter's candidate for the Amy B. Onken award. Jane Hartley was given a role in the spring play.

At the  $\Theta \Sigma \Phi$  state day this year, the Franklin chapter,  $A \Omega$ , served as hostess. Girls helping with this are Barbara Williams, Margaret Gamage, and Nancy Gant.

RUSH CHAIRMAN: Barbara McKinney R.R. 3, Greenwood, Ind.

MARGARET GAMMAGE

## INDIANA BETA—INDIANA UNIVERSITY

Chartered, 1893

Pledge Day, February 22, 1951

The chapter returned to school for the spring semester, Monday, February 11. The event which highlighted all other activities at Indiana B was the formal pledging of fourteen girls on February 22.

All of the students here at Indiana University have been proud of their basketball team this year. The team has lost only three games thus far in the season, and one of the players was chosen as a member of one of the All-American basketball teams.

The newly-erected Education building on the East edge of the campus is nearing completion and is being used for some classes at the present time.

The chapter held their annual Monmouth Duo with the K K P's on January 13. A Monte Carlo theme was followed throughout the dance.

The de Paur's Chorus, an all male choral group evolving from World War II, appeared at the University Auditorium in February. Their performance was delightful and very entertaining.

Sarah Hamlett has been appointed to the office of night editor of *The I. U. Daily Student*, and Mary Lou Landis holds the position of assistant editor of *The Daily Student*. Dorothy Williams has been chosen as a candidate for Military Ball Queen. Shirley Jackson, Jeanne Weber, and Dianne Vanarsdall were candidates for the Cherry Blossom Queen. Carol Mitchell will be featured as coed of the month in the March issue of "The American Magazine."

One of the biggest events to be held on the campus of Indiana University this year was the Midget "500 Mile" bicycle race, Saturday, May 12. Many of the officials from the 500-mile race track in Indianapolis, Ind., were on hand to officiate. Each men's housing unit on campus entered a

team in the race, and the women's housing units sponsored them. The money made from this race will be put in the scholarship fund for Indiana University. The Pi Beta Phi will back  $\Sigma A E$ .

PLEGDED: Gertrude Perutz, Beatrice Rey, Nancy Colglazier, Bloomington; Jeanette Mueller, Elizabeth Schmidt, South Bend; Barbara Koch, Evansville; Mary Lou Clark, Brownstown; Mary Hanlon, North Vernon; Ada Tway, Arlene Tway, Alice King, Indianapolis; Lisbeth Hill, Rensselaer; Irma Huncilman, Park Forest, Ill.; Christine Mason, Etna Green.

RUSH CHAIRMAN: Harriet Huncilman, 9 Cromwell Road, Park Forest, Chicago Heights, Ill.

ANN DUNGAN

## INDIANA GAMMA—BUTLER UNIVERSITY

Chartered, 1897

Pledge Day, September 9, 1950

Butler enrollment has dropped to 3,500 from the 5,000 of two years ago. Also, the O.R.C. moved into Butler to start four nights a week training. Founders' Day was observed at Butler on February 7 with an all school convocation.

On January 9 the chapter observed Carrie Chapman Catt day by wearing wine and silver blue ribbons which signify the loyalty she always showed to  $\Pi B \Phi$ .

Joan Mullen reigned as Freshman Rose Queen, Jane Bettie was elected the most "Eligible Old Maid" on campus, and Valera Hume was in the queen's court at the Sophomore Cotillion.

The pledges had their annual card party in February to raise money for the pledge dance.

At the  $\Theta \Sigma \Phi$  Matrix Table in January, Ruth Ann Thomas was presented a "Big Wheel" award, and Barbara Ziegler received a "Hub" award.

Rummage sales are being given by the chapter to raise money for the Women's Recreational Association. The seniors and six of the pledges had their sale first, the sophomores had their sale in March, and the juniors in April.

The activities spread was given in February; Ruth Ann Thomas was given the activities bracelet for outstanding participation in numerous clubs.

Donna Korsmo was pledged to  $A A A$ , and Joan Cochran, Jane Bettie, Barbara Ziegler, and Sally Vertrees became members of Chimes.

The World Student Service Fund drive was held at Butler from February 21 to February 28. Each organization on campus collected money in various ways, and the one with the most money won a trophy. Students raised money by shining shoes, washing cars, cleaning sorority or fraternity houses, serving lunch or dinner at fraternity or sorority houses, and selling candy, cookies, and popcorn.

On February 21 the chapter met with the alumnae for a pitch-in dinner. After the dinner, members were introduced and the pledges gave a stunt.

PLEGDED: Mary Grady, Indianapolis; Kay Eitelbrich, Springfield, Ill.

RUSH CHAIRMAN: Barbara Ziegler, 240 So. Audubon Rd., Indianapolis, Ind.

SALLY VERTREES

## INDIANA DELTA—PURDUE UNIVERSITY

Chartered, 1921

Pledge Day, February 17, 1951

Formal rush week occupied the spot of greatest importance for everyone the first week after vacation.

As Penny Carnival time rolled around, the housing units began preparing their booths. Indiana  $\Delta$  joined with  $\Phi \Gamma \Delta$  in a series of tableaux entitled "Knock on Any Door."

The Z T A and the  $\Phi$  Ms happily greeted spring's arrival as they watched the construction of their houses draw to a close.

The Charity Ball initiated a new way of collecting money on campus for the various charities. An auction was held during the intermission at the dance with every house offering some service for sale. The money received was then turned over to the charities. Pi Beta Phi's service was a serenade, and they "bought" rides to church on Sunday from  $\Phi K \Psi$ .

Numerous song practices reminded Indiana  $\Delta$  members of their part in the all campus University Sing, which combined with Mothers' Day meant another big week-end.

There was also the fun of attending State Day and our enjoyable visit with Mrs. Cook, Delta province president.

An extra incentive for another studious semester was added when Purdue's official scholarship ratings for the fall semester were announced, and Pi Beta Phi topped the list.

Honors in beauty went to Pat Pickford and Peggy Cutler this spring as they were chosen to be in the yearbook Queen's court of nine.

Early in the semester Barbara Ann Scott became a member of Purduettes, a small group of girls chosen from the University Choir.

Carole Marple is Indiana  $\Delta$ 's nominee for the Amy Burnham Onken Award.

PLEGGED: Barbara Bauman, Grosse Pointe, Mich.; Elizabeth Bering, Jere Church, Mary Reiner, Jeanne Schaefer, Patricia Schakel, Indianapolis; Judith Cade, Suzanne Lowe, Claire Sharp, Gary; Virginia Champine, Omaha, Neb.; Carolyn Clark, Webster Groves, Mo.; Millicent Clock, Barbara Jane Gibbens, Lafayette; Mary Catherine Cordes, Monticello; Margeret Cutler, Ann Letsinger, Crown Point; Ann Dinsmore, Sharon Taylor, University City, Mo.; Gloria Daniels, Evans-ton, Ill.; Colleen Doherty, Ft. Sheridan, Ill.; Janet Kelsey, Lakewood, O.; Suzanne King, Bluffton; Barbara Miessler, Elmhurst, Ill.; Elizabeth Minnich, Cleveland, Ohio; Suzanne Stone, Ridgeville; Patricia Storen, Michigan City.

RUSH CHAIRMAN: Betty Jo Hoffman, 1170 French, Lake-wood, O.

SHIRLEY DEAY

## INDIANA EPSILON—DEPAUW UNIVERSITY

Chartered, 1942

Pledge Day, October 3, 1950

INITIATED, March 17, 1951: Ann Behrman, Jane Leahy, Betty Sue Brown, Indianapolis; Nancy Boyd, LaGrange, Ill.; Marilyn Ross, Jackson, Mich.; Millicent Chapman, Birmingham, Mich.; Susan Ewert, Wabash; Elizabeth Fayart, Spring-field, Ill.; Anne Jones, Battle Creek, Mich.; Mary Lee Mitchell, Wilmette, Ill.; Nancy Rawson, Gates Mills, O.; Nancy Resoner, Crawfordsville; Mary Sampson, Sioux Falls, S.D.; Jean Schmauser, Denver, Colo.; Sally Sohngen, Hamil- ton, O.; Ann Taylor, Logansport; Sandra Wacaser, Lake- wood, O.; Alice Rogers, South Bend; Joan Bradshaw, Delphi.

Spring in Indiana automatically brings a sickness common to all Hoosiers—basketball fever. Eventually this fever spreads to the college campus, as intramural competition begins. This year the Indiana E team is practicing harder than ever before as they prepare to defend their championship title won last season.

Meanwhile, 25 per cent of the campus recuperated from

another type of fever, a form of flu, popularly tagged the "Black Gombu." When the sickness reached almost epidemic proportions, every campus social activity or meeting was cancelled, and dating was strongly discouraged for a week. Energetic members of Indiana E took advantage of this extra time by painting the unfinished walls of the bum room. Three walls are now a deep red, the fourth wall matching the aqua woodwork. The floor is a gray enamel.

Other finishing touches are still being added to the new house; March 1, the first sunny day in months, brought the painters out of winter hibernation long enough to add the long-awaited second coat of paint to the front porch.

With the month of February came the first three formal parties in the chapter house. The first was a Sunday night supper in honor of the housemother, Mrs. Dietz, to which the other housemothers and several of her close friends were in- vited.

Dates for the annual Goldiggers Ball—a girl-ask-boy-affair—were invited to a formal banquet before the dance February 17. The dance carried out the Hawaiian theme.

For the faculty tea in February, the dining room was decorated in wine and yellow, with bouquets of spring flowers placed throughout the house.

The Pi Beta Phi social season reached a climax in March when the Pi Phi and the members of K K  $\Gamma$  presented the fourth annual Monmouth Duo, the theme of which was the Mardi Gras.

Officers were appointed to direct activities in the new Union Building which opened in April. Another plan new to the campus was to have senior women living in freshman dormi- tories to act as counselors.

Martha Dunlavy is fiction editor of the campus humor magazine, Marian Clarke has been elected to membership in Tusitala, writers' honorary, and Barbara Brasmer is manag- ing editor of *The DePauw*, student newspaper.  $\Delta \Phi H$ , Girl Scout group, recently elected Patricia Crays as vice-president and Joanne Leaton as corresponding secretary. Mary Whitmore is treasurer of YWCA for the coming year.

PLEGGED: Jane Barnhart, Huntington; Sue Bartholmeh, Can- ton, Ohio; Barbara Davis, Lois Lager, Webster Groves, Mo.; Carol Rogers, Louisville, Ky.

SUE HOWARD

## EPSILON PROVINCE

### MISSOURI ALPHA—UNIVERSITY OF MISSOURI

Chartered, 1899

Missouri A started off the semester in the best spirits by having its annual winter formal. The chapter decided to initiate a new theme and choose a Pi Phi Beau to reign over the dance. Fellows pinned or going steady with chapter mem- bers were the contestants from whom five were chosen as finalists. Bob Risley, president of Sigma Nu, was chosen Beau.

The traditional "Savitar Frolics" was presented March 16 and 17. Vera Stenger directed the Pi Beta Phi skit, "23 Miz-zou," and Rosie Leitz had the lead. The skit was a take-off on the roaring twenties complete with raccoon coats and flappers.

One of the outstanding presentations on the campus was the Careers Conference. Representatives from many professions were engaged to speak and to answer any questions the girls might have about jobs. Harriet Bell was chairman of the conference and Pat Purnell was secretary. Carol Kingsbury wrote the script for the style show and Barbara Milledge and Marilyn Tweedie were models.

The 205 Rotarian districts in the United States select girls to be considered for their eighty-nine scholarship to univer- sities all over the world. Missouri A president, Sue Coker, is one of the lucky eighty-nine. Next year Sue will be study- ing Milton at Cambridge.

Spring on the Missouri campus always announces the ar- rival of the campus night club, Carousel. It is a show made up of university talent and always provides grand entertain- ment. Vera Stenger was in charge of dancing, and the chap- ter entered a chorus line this year.

Also in the spring, the most outstanding women on campus are entertained at "Fanfare for Fifty." Harriet Bell, Sue Coker, and Janet McDonald were among the fifty this year.

Marilynn Hargrove has been selected chairman of the student Union Music Committee and to the Policy Board. Pi Beta Phi Glee Club was asked by the city Panhellenic to sing at one of their luncheons. Jo Ann Ferguson was chosen March of Dimes Queen at the annual March of Dimes Ball. Ruth Scotten was an attendant to the Sweetheart of  $\Sigma A E$ . Janet McDonald has been initiated to  $\Sigma E \Sigma$ , national scholastic honorary for sophomore women. She has also been elected president of Panhellenic. January elections saw Harriet Bell installed as

chapter treasurer and Marylynn Hargrove as corresponding secretary. Joan Highbarger was one of the five finalists for Engineer Queen, crowned at the St. Pat's Ball on March 17.

One of the finalists for student queen, elected by *The Mis- souri Student*, is Charlene Reed.

Sue Ann Smith, Virginia Reddish, and Marilyn Tweedie represent Pi Beta Phi in the Swim Club. The club is putting on a water ballet in May.

$A \Phi \Omega$ , national service fraternity, has put the chapter up as its candidate to receive recognition for outstanding fraternal service.

RUSH CHAIRMAN: Janet McDonald, 925 Delaware, Spring- field, Mo.

MARYLYNN HARGROVE

### MISSOURI BETA—WASHINGTON UNIVERSITY

Chartered, 1907

Pledge Day, February 23, 1951

INITIATED, March 11, 1951: Jean Beasley, Joan Belz, Peggy Davison, Jane Krumrine, Jean Lang, Joyce Long, Alice Magruder, Helen Martin, Virginia McCutchen, Joan Meisel, Jean Peters, Elizabeth Robler, Nancy Sharp, Marion Shurig, Ann Stephenson, Lina Williams, St. Louis; Patsy Ellis, Jean Ann Rosenbaum, Little Rock, Ark.; Priscilla Johns, Delavan, Ill.; Mary Ann Swearingen, Arkansas City, Kas.

Since the last day of Open Rush Week and the Mother- Daughter Luncheon were both on February 17, it was a doubly important day for the chapter. The rush parties, which began on February 12, were given in the women's fraternity rooms on campus. The luncheon was held at Le Chateau. The highlight of the afternoon was a book review by Mrs. Clyde McNay of "Next Week East Lynn."

On March 5 the opening event of the Women's Panhellenic Workshop was a lecture by Dr. Lillian Gilbreth, an authority on time and motion study. Dr. Gilbreth, who was recently portrayed in "Cheaper by the Dozen," spoke on the subject "You and Your Job." After the speech a reception was given in the Women's Building Lounge, March 6 and March 7 the Workshop continued with discussion groups on phases of frater- nity life.

On March 7 the Father-Daughter Banquet was held at the Green Parrot. The entertainment included singing by the

chapter and a contest to decide which father and daughter look the most alike.

Thyrsus presented Molnar's "Liliom" on March 7 through March 10. Betty Moore and Katie Berry were members of the cast.

Sarah Metcalfe and Marry Ann Swearingen took part in the annual aquacade presented by WUMS (Washington University Mermaids) in April.

The Quadrangle Club presented their musical comedy, "Lucky In Kentucky" in April. Pat Baskett and Carolyn Metzger were on the governing board. Nancy Sharp and Fay Volker played principal roles; Jean Beasley, Patsy Ellis, and Lina Williams were in the singing chorus. June Harlow, Nancy Lamkin and Jean Ann Rosenbaum were in the dancing chorus.

The annual Thurtene Carnival was held in May. Thurtene, the junior men's honorary society, sponsored the carnival and booths were constructed by various organized groups on campus. The chapter sent part of its proceeds to the Settlement School Fund.

PLEGDED: Janice Kindorf, Clayton; Germaine Palmer, St. Louis; Joan Johnson, Joyce Taylor, University City; Barbara Josephs, Beverly Hills, Calif.

RUSH CAPTAIN: Sarah Metcalfe, 6959 Waterman, St. Louis, Mo.

MARY TERRY

### MISSOURI GAMMA—DRURY COLLEGE

Chartered, 1914

Pledge Day, September 10, 1950

INITIATED, March 3, 1951: Carolyn Angle, Frances Crooks, Diane Davis, Vickie Davis, Joy Gilpin, Marie Haas, Alice Heim, Nancy Kenny, Clara Moon, Donna Rae Robinson, Betty Snon, Mitzie Walch, and Jane Wernet.

Missouri Gamma has had a full fall and winter season. In November, they held their annual fall party on the theme, "Paint the Town Red," the date was November 5. The idea was carried out by a progressive open house followed by dancing. First, the members went to the chapter rooms, where the girls and their dates received the typical paint hat and miniature paint brushes inscribed with the party's theme. Next, they went to Mary Buckner's home for mock champagne cocktails. Next, they went to the final stop where the boys were given red carnation boutonnières, and everyone enjoyed a chicken dinner. The rest of the evening was spent in dancing to a local orchestra.

All fall and winter, they have practiced many ways of earning additional capital for the chapter. Everyone has pitched in and worked on both candy and paper sales.

February 24 was homecoming at Drury. All actives and pledges spent a busy week preceding this date diligently working on their float. It was not, unfortunately, the winning one but everyone thoroughly enjoyed the fun of getting together to work on it. Missouri Gamma held its open house for all visiting alumnae and many well remembered Pi Phis came to cheer for their alma mater.

Exchange dinners have been held this winter with K A, A X, Z N, and plans are made for later dinners with Z A E, and Deke fraternities.

Betty Jo Farnham has been elected by Kappa Alpha as their candidate for the annual Sou'ester queen, and Carol Wessbacher as the K A Rose. Carol also was elected Homecoming queen, who is selected from those nominated by the Sophomore class directly by the student body by popular vote. Carolyn Angle is the Z N's candidate for Sou'ester Queen.

Missouri Gamma held traditional inspiration week, which included the traditional cooky-shine, pledge mistress, Peggy Atkins' party, luncheons, the alumnae formal banquet where awards are given out, and Sunday morning breakfast and church.

SUSIE ANDERSON

### KENTUCKY ALPHA—UNIVERSITY OF LOUISVILLE

Chartered, October, 1925

Pledge Day, February 16, 1951

INITIATED, October 19, 1950: Debby Blair.

Last fall Kentucky A won first place among the women's organizations for House Decorations on Homecoming week end, October 27 and 28. We played the Dukes of Duquesne University and our theme for the house was "Beat the Dukes." We carried this out by having a stuffed, life-sized dummy, representing one of our Cardinals, beating a bowl full of Dukes. The egg-beater was a huge one which actually turned around. A trophy two feet high was presented to Pi Phi at the Homecoming dance. Our Candidate for Homecoming Queen, Anne Haynes, was chosen to represent the University of Louisville in the nationwide Cotton Queen Contest.

In the hockey tournament the Kentucky A team tied for first place twice, and finally took second place. After the tournament was over, an honorary hockey team was chosen which was composed of girls from different sororities. Louise Camentz, Debby Blair, and Janet Beattie were chosen to be on the team.

For the third successive year a Pi Phi, Nancy Ann Young, was chosen Miss Triangle at the Engineering Fraternity's annual ball in November.

November 19, Delta Tau challenged the Pi Phis to a hockey game. Afterwards we held Open House.

To the surprise of the pledges, the actives took over the pledges' duties for one day including serving lunch. Several actives were given black marks by the pledges!

Our Annual Christmas Dance was on December 19 at the Louisville Boat Club.

We wound up the fall semester the best way possible! Edith Zimmer, a pledge, was chosen Miss Thoroughbred by John Robert Powers.

During exam week our Student Union Building burned. The Pi Phi actives, pledges, and Mother's Club set up a Coffee and Donut Booth in the basement of the Administration Building during registration days to replace the Student Union Building.

Between semesters much of the house was painted and re-decorated. This was in preparation for a second semester rush.

The first open house of the spring semester was by the Pi Phi for the new pledges to introduce them to the campus. On the wall of one room we put silhouettes of the pledges. Instead of the usual "open house food" we set up a Pi Phi soda fountain and served ice cream sandwiches, caramel sticks, and soft drinks.

PLEGDED: Nancy Hobson, Sally Schlundt, Sally Sue Shacklett.

RUSH CHAIRMAN: Delores Blair, 4729 Berkeley, Louisville, Ky.

MARTHA MCINTOSH

### TENNESSEE ALPHA—UNIVERSITY OF CHATTANOOGA

Chartered, 1923

INITIATED, February 24, 1951: Adele Baker, Jane Brien, Ann Floyd, Tussa Haskew, Dorothy Kistler, Virginia Milam, Deanne Petersen, Freda Robinson, Janey Warren, Tommye Yates, Chattanooga; Sally Vann, Jasper; Patsy Berry, Chilhowie, Va.; Lucille Tatum, Decatur, Ga.

In January a Panhellenic Stagette dance was given in order to raise money for the Panhellenic Workshop. After the dance, Tennessee A had "date night" at the chapter house.

The Independents had a "Night Club Party" in February in honor of all fraternity men and women. It was well attended by the Pi Beta Phis, who also attended another slumber party at Janis Haskew's home. The chapter feels that slumber parties help to increase the spirit of sisterly love among actives and pledges.

On Thursday, February 22, the actives took their sponsors out to dinner, after which a brief but impressive pre-initiation service was held at the chapter house. After this, the entire chapter put on a spontaneous talent show.

Initiation was on Saturday afternoon, February 24, in the university chapel. Thirteen girls were initiated. After the ceremony, new and old actives met at the chapter house for a bit of good fellowship. The banquet, at the Read House, was thoroughly enjoyed by all. The chapter's gift to the new initiates was a white sweatshirt for each of them, with the letters II B Phi in wine and blue. The pledge project, presented to the active chapter by Ann Floyd, pledge president, was the redecoration of the back porch.

During Religious Emphasis Week, Mrs. Brock, husband of one of the university trustees, donated to the university chapel a beautiful brass altar cross, which was dedicated with an appropriate service. Tennessee A commemorated this week with a discussion period after the weekly business meeting, led by Sally Tallman, program chairman.

The chapter voted to sponsor a Brownie Scout troop, of which Mona Lee Reiman and Florence Steffy are the leaders.

Panhellenic Council voted to have a banquet instead of a workshop this year; it was given March 6, and did much to increase the spirit of friendliness among the women's fraternities on campus.

RUSH CHAIRMAN: Virginia Winger, 108 Hilldale Drive, Chattanooga, Tenn.

MONA LEE REIMAN



### \*TENNESSEE BETA—VANDERBILT UNIVERSITY

Chartered, September 9, 1940  
Pledge Day, September 21, 1950

INITIATED, January 28, 1951: Dale Daniel, Ellen McKinney, Julia Merrick, Mary Charlotte Moore, Irene Potter, Jane Wilkerson, Nancy Fawn Wilkerson, Nashville; Catherine Bland, St. Louis, Mo.; Mary Lawrence Feagin, Jo Ann Marsh, Webster Groves, Mo.; Nancy Johnson, Elm Grove, Wis.; Cherrie Kelly, Brentwood; Jane MacLeod, New York City, N.Y.; Margaret Rich, Odessa, Tex.; Sylvia Sanders, Atlanta, Ga.; Helen Walton, Johnson City.

The students and faculty at Vanderbilt University are contributing with great zeal this year to various worthwhile organizations. Tennessee B was the first women's fraternity on the campus to contribute one hundred per cent to the Campus Community Chest. On February 26, the Red Cross Blood Bank set up headquarters in the gymnasium for the entire day. Again Tennessee B led the women's fraternities in contributing to this worthy cause. The junior and senior classes of the Student Christian Association, in cooperation with the faculty, on February 28 presented the annual faculty talent show. The receipts from this will be added to those from the carnival held in the fall term, and sponsored by the freshman and sophomore classes of S.C.A. The entire proceeds will be donated to the World Student Service Fund. In May the Tennessee B Alumnae Club will sponsor the annual "Hoe-down" for the benefit of charity. The money will go to the Pediatric Ward of Vanderbilt Hospital.

The citizens of Nashville have enjoyed and profited by the twenty-fifth anniversary series of distinguished Vanderbilt alumni speakers. John Snyder, Robert Penn Warren, Allen Tate, James Melton, John Crowe Ransom have been received most enthusiastically both by the student body and the public.

Nancy Johnson, Sylvia Sanders, and Shirley Vickers have been initiated into Delphi, the newly formed honorary club, sponsored by Mortar Board, for all freshmen women with a scholastic average of B+. Much time for studying was provided as a result of the record breaking ice storm that paralyzed the city the first week in February. For the first time in its history Vanderbilt was forced to discontinue classes for three days, because of electric power failure. The twelve girls living in the chapter house and the house mother managed to huddle together in the kitchen, where they were warm, in spirit at last. One night was spent at the neighboring  $\Delta \Delta \Delta$  house.

The pledge class climaxed a successful term by sponsoring a cake sale on January 27. With the aid of the Mothers' Club, the sale netted \$45, to be used in upholstering a sofa for the smoker. Tennessee B continued the weekly practice of inviting two pledges for dinner at the chapter house. March 3 the chapter entertained all Pi Beta Phi little sisters at Saturday lunch at the house.

The Initiation banquet at the Noel Hotel was indeed the highlight of the year for both initiates and actives. Julia Merrick was presented the Best Pledge award for outstanding contribution to the chapter and Pi Beta Phi.

Frances Farris, the newly elected President of Tennessee B, was recently awarded second prize in the Frank K. Houston oration competition. Frances also represented Pi Beta Phi at the Bal d'Hiver, the elaborate charity ball sponsored annually by K A  $\Theta$ . Betty Gant received the title of "Phi Kappa Sigma Girl." The Interfraternity Council brought Jimmy Dorsey to Vanderbilt on March 7 for a campus wide dance. Peggy Rich was awarded the coveted honor of reigning over the affair as Queen of the Junior Class. On March 9 Betty Ruble was elected "Lady of the Bracelet," which is

the highest honor a Vanderbilt woman can receive. Betty is recognized as the woman student contributing the most to campus life. Graham Hollis is the new Women's student union representative; Ann Weir Sargent is the senior class chairman of the Women's Student Government Association; Mary Sue Farmer will serve as senior representative to the honor council; and Shirley Vickers will act as a sophomore honor council representative. Attollee Boynton was elected as Vice-President of the Tri-Arts Club.

For the first time Vanderbilt will be represented in *Who's Who Among Students in American Colleges and Universities*. Betty Ruble and Maryly Van Lee were named to this outstanding honor by the Dean's Selection Committee.

PLEGDED: Carolyn Green, Louisville, Ky.; Shirley Vickers, Atlanta, Ga.

RUSH CHAIRMAN: Mary Sue Farmer, Bellevue Drive, Nashville, Tenn.

ATTOLLEE BOYNTON

### TENNESSEE GAMMA—UNIVERSITY OF TENNESSEE

Chartered, May 18, 1948  
Pledge Day, October 2, 1950

INITIATED, January 28, 1951: Bettie Lane Barnhill, Abingdon, Va.; Lou Daughtry, Avondale Estates, Ga.; Ann Kottman, Kingsport, Tenn.; Jean Slater, Chattanooga, Tenn.

Tennessee I members returned from Christmas vacation and the Cotton Bowl Game to prepare and then enjoy "Frozen Fantasy," this year's Pi Beta Phi formal dance.

Other social events during the quarter included a square dance sponsored by the Mothers' Club and fraternity parties, one given by A X A and the other by  $\Sigma$  N. Tony Pastor and his orchestra played for Winter Nahceyaylis; the U.T. Playhouse presented "Journey's End"; and Gene Autry made a personal appearance. Music lovers were able to enjoy such groups as the Robert Shaw Chorale, the First Piano Quartet, the Ballet Russe de Monte Carlo, and the University All-Sing.

The Pi Beta Phi worked hard on "Nightfall" and "Si-boney" for All-Sing, but they were eliminated in tryouts. Two of the girls, Joan Edington and Carolyn Hoge, won the ping-pong tournament.

Pi Beta Phi gained well their share of honors and offices during the quarter: Joan Edington received a bid to  $\Phi$  K  $\Phi$  and was initiated as a charter member of  $\Pi$   $\Sigma$  A, political science honorary; Kathy Weeks is also a charter member, but her field is aviation and the organization is A H P; Peg Gallagher and Barrie Burrage are secretaries—Peg for the Marketing-Retailing Club, and Barrie for Canterbury Club.

A I P, national agricultural social fraternity, was installed; it is the seventeenth fraternity on the University of Tennessee campus.

For the first time in almost twenty years a humor magazine was sold on the campus. The first issue of *The Tennessee Shootin' Iron* was backed by one of the fraternities, but the students behind it hope to gain administrative approval and make the magazine a regular collegiate publication.

The students here are interested in the outcome of a United States Supreme Court case on whether or not Negroes are to be allowed to enter the University, and what the State Legislature will decide on the problem of raising Memphis State College to full university status as a part of the University of Tennessee.

PLEGDED: Nancy Adair, Ellendale, Tenn.  
RUSH CHAIRMAN: Eleanor Wicker, 1101 S.W., 22nd, Knoxville, Tenn.

ARLYNN FILLING

## ZETA PROVINCE

### ALABAMA ALPHA—BIRMINGHAM SOUTHERN

Chartered, October 7, 1927

INITIATED, February 4, 1951: Nancy Bradley, Long Beach, California; Betty Louise Hightower, Joanne Little, Gerry Palfray, Jean Prescott, Pat Riley, Roye Wates, Birmingham; Jean Thompson, Cullman.

To make this year more fun for the actives and pledges of Alabama A, the chapter has held weekly get-togethers in the sorority room. Plenty of cokes, bridge, or just talk are on the agenda. These parties are not to be limited to members only, but other campus friends are also invited.

One of the biggest honors for Alabama A was regaining the Scholarship Cup for the fall quarter. With a point average of 3.13 the members won by a narrow margin over the 3.01 average of  $\Theta$  T.

The basketball team is tied for first place, and several

members are in the ping-pong quarter-finals. The swim meet and free throw are starting now to offer more competition in intramural sports.

The annual Catspaw for the college recently took the spotlight. Many clever and interesting satires of college life were enacted by the different campus organizations. Our chapter combined with some other fraternities and sororities to depict the not exactly studious activities in the library. To complete the night's fun, a dance was sponsored by the college for the students.

Donna Pledger was recently elected Dream Girl of  $\Pi$  K A at Southern. Jean Prescott played the leading role in the College Theater's winter production, "Family Portrait." Florence Wates was in the supporting cast. Many other members worked behind the scenes with the make-up and lights.

M A has added Jean Pruitt to its roll. Patti Reed, Nan Barnes, Marion McCoy, Margaret Ann O'Neill, Bitsy Lokey, and Ann Gallagher were selected for membership to K  $\Delta$  E.



This group has elected Margaret Johnston as its new President.

RUSH CAPTAIN: Harriet Howard, 3716 Old Leeds Rd., Birmingham, Ala.

JOANNE GRAY

## ALABAMA BETA—UNIVERSITY OF ALABAMA

Chartered, September 19, 1949

INITIATED, February 25, 1951: Jo Kathryn Dobbs, Lois Flowers, Birmingham; Sarah Evelyn Haas, Mobile; Elizabeth Pockman, Decatur; Pat Kennedy, Tuscaloosa; Joanne Buckner, Cincinnati, Ohio; Martha Lee Conger, Honolulu, Hawaii; Shirley Evelyn Copenhaver, Bristol, Tenn.; Miriam Anne Dyne, Beverly Mauldin, Memphis, Tenn.; Lucy Gardner, Polly Gardner, Rossville, Ga.; Lucy Oswald, Atlanta, Ga.; Mary Jane Gillespie, Norma Sanders, Meridian, Miss.; Nancy Jacquelyn Johnson, Dallas, Tex.; Janet Miner, St. Petersburg, Fla.; Betty Spain, Columbus, Ga.; March 1, 1951. Arden Ferguson, Blytheville, Ark.

However, before getting too engrossed with studying again after Christmas vacation, the active chapter gave a dance in honor of the pledge class, held at the Tuscaloosa Country Club. Inside the club house black silhouettes of the pledges mounted on gold-paper pledge pins covered one wall. With the silhouettes as "angels" other decorations created a theme of "Pi Phi Heaven."

Recently, the University of Alabama Inter-Religious Council sponsored a very successful "Religious Emphasis Week." The  $\Pi \Phi \Phi$  invited one of the visiting ministers to dinner; and a thought-provoking discussion on religion followed.

We also invited to dinner our faculty adviser, Mr. Bounds and his wife, both of whom have been very helpful to us this year.

During the spring semester, the chapter has participated in the numerous campus activities which are in store. We held regular weekly rehearsals for the step-singing contest to be held during "Greek Week." Our basketball team is undefeated and is entering the semifinals of the tournament. Pat Pietsch and Betty Spain have entered the ping-pong tournament. Several  $\Pi \Phi \Phi$ s are taking part in the Spring Music Festival which will be climaxed by the appearance of the Dallas Symphony Orchestra. Polly Perry is in the run-offs for Secretary-Treasurer of W.S.G.A., and Bea Haas has been nominated for President of Y.W.C.A. by the Y.W.C.A. council.

Lucy Oswald and Mary Dunham are nominated for the sweetheart of  $\Phi \Sigma \Sigma$  and Beverly Mauldin is our candidate for Queen of St. Pat's Day.

During open rush at the beginning of this semester we had several informal "coke" parties and one well-planned party when the theme of "Candy" was illustrated by a clever skit in which four girls dressed as different types of candy.

On February 13, the pledges and actives had a Goat-Tribute party. Each pledge presented to the actives a "goat" song and a serious tribute. Afterwards, all enjoyed a Cooky-shine. February 22, the pledges gave an amusing Minstrel Show for which they charged admission to earn money for their project. Our pre-initiation ceremony was held February 23 and was followed by formal initiation on Sunday, February 25. After the ceremony the new initiates were honored at a formal banquet. At this time awards were made to Libby Pockman for outstanding pledge, to Jo Dobbs for writing the best tribute, and to Lois Flowers for having the highest scholarship. On March 1 the former pledge class presented to the chapter an artistic scrapbook of their activities and a large, colored map of the United States showing all the  $\Pi \Phi \Phi$  chapters.

PLEGDED: Lucy McGee, Jacksonville, Fla.

HARRIET KATHERINE MCINTOSH

## FLORIDA ALPHA—STETSON UNIVERSITY

Chartered, 1913

Pledge Day, January 23, 1951

INITIATED, January 23, 1951: Jane Allen, Richmond, Va.; Barbara Bailey, Ocala, Fla.; Jane Bass, Albany, Ga.; Mary Boone, Savannah, Ga.; Barbara Brock, Jacksonville, Fla.; Marcia Burris, Ft. Myers, Fla.; Jane Chapman, Sanford, Fla.; Jean Cochran, Daytona, Fla.; Carolyn Cole, Ocala, Fla.; Betty Farthing, Miami, Fla.; Barbara Jo Lannom, Jacksonville, Fla.; Kathryn Rand, DeLand, Fla.; Barbara Jean Robbins, Daytona, Fla.; Barbara Rutter, DeLand, Fla.; Olive Smith, DeLand, Fla.

Actives and pledges alike brought honor and recognition to the chapter in the first two months of '51 in many diversified fields. In dramatics, Sue Wilson appeared in the lead of "The Mollusc," the second ring-theater play of the current Stover Theater season. Many  $\Pi \Phi \Phi$ s were in the cast and dancing chorus of the Stetson's Glee Club presentation of

the "Desert Song." In woman's government, Joan Mace was elected to the House Council, while Merrilee Middleton was elected president of Chaudoin Hall and Mary Delonoy elected representative at large to the executive council. In the field of scholastic achievement, Carolyn Cole was tapped for the press club and Lois Eskey for  $\Sigma \Delta \Pi$ , Spanish honor fraternity. Florida A is especially proud of June Cossin and Barbara Brundage who were chosen for *Who's Who in American Colleges*. Concluding with beauty, Joan Cook, from over 200 pictures sent in by Emory students, was chosen as Miss De-Icer by Jack Mosley (of Smiling Jack fame).

This quarter's rushing opened with a wiener roast at Hurricane Plantation, the lake front cottage of Mrs. Tondis, a  $\Pi \Phi \Phi$  sponsor. Although the water was cold the spirit was warm, and we gained five new pledges without the loss of a bid.

Wednesday January 31, Florida A held its traditional cooky-shine and goat song hearing. The following Sunday was set aside for  $\Pi \Phi \Phi$  activities. That morning all the girls attended church, initiation service was held that afternoon, and the day was climaxed by a banquet at the country club. Jean Cochran and Mary Boone received the scholarship award and Barbara Rutter was presented as the most outstanding pledge.

Religious Focus week, February 19-23, brought to the Stetson campus some of the most outstanding Christian leaders of the country. Many  $\Pi \Phi \Phi$ s served on the committee responsible for securing these speakers. The success of this week was best illustrated by the students flocking to chapel when it was not their day to attend. Allen Hall, the new religious center was officially opened February 7. Named for president emeritus William Sims Allen, it was dedicated last November during the Southern Baptist Convention.

Stetson Founders' Weekend observed February 15 shared honors with the R.O.T.C. weekend. Joanne St. John and Sue Wilson were two of the five chosen sponsors who sat with Major-General Parker in the stand while over 200 cadets passed in review. This weekend was climaxed on Saturday night by the first annual Military Ball to be held at Stetson.

January 24 we were entertained by the  $\Delta \Sigma \Phi \Phi$ s; January 25 by the  $\Lambda \chi \Sigma$ s; and February 8 by the  $\Pi \kappa \Phi \Phi$ s at their houses.  $\Pi \kappa \Phi \Phi$  party had an added attraction of being celebrated on the same night as Stetson's basketball victory over Erskine.

Florida A has been handicapped by the lack of a fraternity house. This has created a problem of unity between the girls living in Chaudoin dormitory and those living in Stetson Hall. In hopes of improving the situation, the chapter has inaugurated  $\Pi \Phi \Phi$  nights on the average of once every three weeks. The entire group have supper in the apartment, sing songs, and participate in a round table discussion. In conjunction with this program, on February 27 we held a scholarship dinner. It was decided that all students with a 2.5 average or better would be served steak, B averages, chicken, Cs, Tuna fish salad, Ds hot dogs, and all F students (but fortunately we didn't have any Fs)—mush.

PLEGDED: Flora Kibler, Morganton, N.C.; Jean Green, DeLand, Fla.; Gloria Parks, Jacksonville, Fla.; Joanne St. John, Daytona Beach, Fla.; Paddy Verderly, Atlanta, Ga.

RUSH CHAIRMAN: Marcia Burris, Fort Myers, Fla.

LOIS ESHEY

## FLORIDA BETA—FLORIDA STATE UNIVERSITY

Chartered, October 14, 1921

Pledge Day, October 3, 1950

The fourth annual  $\Pi \Phi \Phi$ - $\kappa \Phi \Phi$  football game was played March 3 as a special feature of Panhellenic weekend. Cheerleaders dressed in wine and blue, powder puff girls, "water boys," and first aid nurses added popular appeal to the Powder Puff Bowl game, the proceeds of which will go to the Community Chest fund. Garnet Key was in charge of publicity for the game, with Ann Eidson acting as chairman of this committee.

This campus is a scene of busy construction activities with the beginning of work on a new women's dormitory, a large student union building, and several men's dormitories. All these are a part of the extensive Florida State University building program which was adopted last year. Among other new buildings, the handsome  $\Phi \Pi$  house will be ready for occupancy within a month.

January 13, 1951 the Florida Gamma chapter of  $\Phi \Delta \Theta$  was officially installed on this campus. At the dance following the ceremony, Patsy Charlette and Arra Mae Hiscock were chosen as members of the Sweetheart Court. The Village Vamps helped the  $\Phi \Delta \Theta$ s with decorations, ushering and other details. Many chapter members had an active part in making the weekend a success.

High school seniors from all over the state were entertained by the  $\Pi \Phi \Phi$  the weekend of February 23. The girls enjoyed seeing the Florida State University annual musical production, *The Sandspur*, in which Ann Aton ap-

peared, as well as attending the Sandspur Dance. They were also entertained at an informal party complete with an "Around the World with Pi Beta Phi" skit.

Florida State University Circus worked hard on many spectacular stunts which were featured in the annual three ring show April 19, 20, 21. At this time Jett Munroe, Sally Kennedy, Sissy Simonson, Ann Rogers and Judy Simkins were among the stars of the big top.

Judy Ellis has been chosen Queen of  $\Delta T \Delta$  to succeed Carmen Nahm. Angeline Russ was in the Sigma Chi Sweetheart Court at the University of Florida. Evelyn Gray won third prize in an oral interpretation contest participated in by various southern universities and also has a part in the latest speech department play. Jean Sayer has been elected to "Who's Who in American College."

Plans are now under way for the Pi Beta Phi Weekend, scheduled for May 19. Among other things there will be a banquet, formal dance and an informal party. All members are looking forward to this with anticipation for they remember the grand time everyone had last year.

RUSH CAPTAIN: Jo Nell Proctor, 558 N.W. 43rd St., Miami, Fla.

JOAN BLALOCK

### FLORIDA GAMMA—ROLLINS COLLEGE

Chartered September 28, 1929

INITIATED February 18, 1951: Dorothy Campbell, Chattanooga, Tenn.; Janice Eldredge, Winter Park; Ann Jones, Jacksonville; Inez Libby, Sheila Libby, Chicago, Ill.; Jeani McGregor, Birmingham, Mich.; Ila Miller, Arlington Hgts., Ill.; Joanne Moseley, Chattanooga, Tenn.; Patricia Joern Schloot, Winter Park; Eleanor Signiogo, Chattanooga, Tenn.; Elaine Sommer, Rockford, Ill.; Jean Warren, Tulsa, Okla.

On January 21 the pledges gave the actives a delicious breakfast after church Sunday morning.

The Pi Phi decided they wanted to know the pledges and each other a little better so they worked out a way in which to do so. Each Friday afternoon from 4 to 6 the Pi Phi house is the scene of an informal get-together in the form of a coke party.

On Valentine's Day the pledges gave an open house for the new students on campus. The Pi Phi house was decorated with hundreds of hearts and cupids. Strawberry punch and Valentine cakes were served. About one-hundred students attended.

Number one on our list of events for the past term was the initiation of twelve outstanding girls. Out of these twelve came the Vice-President and Secretary-Treasurer of the Freshman class. Initiation was February 18, after which a banquet was given. Caroline Marsh, our new President, awarded the Outstanding Pledge Cup to Ann Jones.

Florida  $\Gamma$  is more active than ever before in campus activities. Carolyn Alfred was tapped for *Libra*, the highest honorary society for women at Rollins. She was also elected

Queen of Hearts for the Valentine Ball. Jeannie Wiselugel was selected secretary of the International Relations Club. Jinx Steele took the female lead in the Rollins College theater production of *Harvey*. Diane Evans was elected cheerleader for next year and Dale Travis was re-elected. Elsie Shaw reached the finals in the two-ball golf tournament in Orlando.

Many Pi Phi's took part in the gala festivities of Founders Week as ushers for the Animated Magazine and hostesses for visitors to the campus. Climaxing this week was the annual Bach Festival in which Diane Evans sang in the choir.

The Pi Phi's had a glorious time at Sanlando Springs early in March. They entertained with a swimming and picnic party.

RUSH CHAIRMAN: Diane Evans, 2201 Lakeside Dr., Orlando, Fla.

DALE TRAVIS

### GEORGIA ALPHA—UNIVERSITY OF GEORGIA

Chartered, 1939

Pledge Day, January 10, 1951

INITIATED, January 28, 1951: Carolyn Chambers, Joyce Cobb, Shirley Holt, Mary Horstman, Atlanta; Ann Phillips, Louisville; Jane Miller, Ann Smith, Myra Smith, Elberton; Sarah Rogers, Lynchburg, Va.; Prudence Marchman, Lexington; Barbara Holler, Nancy Terry, Gainesville; Jean Thornton, Jo An Ungey, Decatur; Bonnie Shrubar, Charleston, W. Va.; Bobbie Ann Burns, Valdosta.

Georgia A celebrated St. Valentine's Day this year with a formal dance and dinner party. The Clomson Jungaliers furnished music, and red, arrow-pierced hearts were used as decorations to carry out the Valentine theme.

During Winter Quarter nearly every sorority and fraternity on campus held dances. One of the major dances was the annual Military Ball. Tex Beneke and his orchestra played for this formal.

Basketball intramurals are now in full swing at the University, as are bowling, swimming, and tennis.

All the sororities on campus took part in Sorority Sing during Spring Quarter.

Mrs. John Tyler, Zeta Province President, spent several days in Athens, visiting the chapter, instructing newly elected officers, and generally "getting-re-acquainted" with all the members.

A Standards Committee has recently been instituted by the chapter. The purpose of this group is to help members with small personal problems.

The new University library building is well underway and, if the war doesn't hold up materials, the building will probably be ready for use sometime next year.

The Panhellenic Council is making plans to present a fashion show during Spring Quarter, with girls chosen from each sorority on campus acting as models.

PLEGGED, January 10, 1951: Dolores Davis, Tampa, Fla.; Vivian Morgan, Cave Springs; Jo Lynn Scott, Atlanta.

PATTI ROY

### ETA PROVINCE

#### WISCONSIN ALPHA—UNIVERSITY OF WISCONSIN

Chartered, November 1, 1894

Pledge Day, February 28, 1951

Sub-zero weather and mountains of snow provided the correct atmosphere for "Alpine Antics," the theme for Winter Carnival Week this year. Pi Beta Phi participated by entering the float parade with B  $\Theta$  II and by carving an ice sculpture.

Sally Resh was asked to join  $\Pi A \Theta$ , honorary education fraternity; and Beverly Hollett is acting as secretary for  $\Theta \Sigma \Phi$ , honorary and professional journalism fraternity. Beverly was also selected as Wisconsin A's candidate for the Amy B. Onken award this year. Charlotte Sundt was chosen to be Senior of the Week by the Senior Council during the month of February.

Katy Sturm was selected as the Dream Girl for the March issue of the *Octopus*, campus humor magazine. Charlotte Sundt became the  $\Phi \Delta \Theta$  Dream Girl at their Christmas Formal; Patricia Meyer was in the Court of Honor. Patricia was elected by students in the College of Agriculture to be in the Court of Honor at the annual livestock show.

Joan Schutt and Barbara Miller were appointed chairmen for the Junior Prom and several of the pledges are working with them. Gay Phillipson and Jean Mueller were publicity and ticket chairmen for the W.S.G.A. Fashion Show held this spring.

The Wisconsin A actives entertained the pledges at a cooky-shine in February. The words of the song, "What is so fine as a cooky-shine, under the wine and blue," expressed the feeling of satisfaction concerning the party.

Arrangements and casting for Humorology, the campus charity show, occupied the time of Nancy Brenk and Jean Dudley. The chapter worked with the B  $\Theta$  IIs on a skit entitled, "The Wheel" for the production.

The annual Open House was given at the chapter house for all men on campus. It was highlighted by the appearance of the Badger Bowl, interfraternity athletic trophy, which the  $\Delta T$ s lent to the girls. The huge trophy was used for the punch bowl.

Three girls have been affiliated in Wisconsin A; they are: Jean Zillmer, Wisconsin B; Jean Ziegler, Wisconsin F; and Mediline Sherman, New York F.

PLEGGED: Nancy Archie, Wauwatosa; Marion Jensen, Angola, Ind.; Joy Schulte, Green Bay; Mary Ellen Sylvester, Madison; Joan Tatge and Marlene Thiele, Milwaukee; Helen Taylor, Appleton; Betsy Wiseman, Janesville.

RUSHING CHAIRMAN: Barbara Dewey, 2568 N. 97th St., Wauwatosa, Wis.

PATRICIA MEYER

#### WISCONSIN BETA—BELOIT COLLEGE

Chartered, August 20, 1919

INITIATED, February 18, 1951: Nancy Bakkom, Woodstock, Ill.; Elizabeth Ann Bergen, Geneseo, Ill.; Barbara Boyd,

Cedar Rapids, Iowa; Frances Corrado, Bensenville, Ill.; Betty Jean Dorick, Highland Park, Ill.; Harriet Early, Wheaton, Ill.; Dorothy Hoffman, Martha Tinker, Delores Droeger, Chicago, Ill.; Faith Kellogg, Evanston, Ill.; Nancy Knappenberger, La Grange, Ill.; Jean Lueck, Elgin, Ill.; Carolyn Potshke, Sheboygan; Frances Raiston, Rockford, Ill.; Ethelyn Strang, Tuckahoe, N.Y.; Nancy Swan, Janesville; Harriet Van Uxem, Wauwatosa; Gayanne Von Baeslager, Park Ridge, Ill.; Donna Wenger, Monroe; Frances Trout, Winnetka, Ill.; Barbara Florian, Kansas City, Mo.; Doris Perry, St. Cloud, Fla.

Second semester showed only a slight drop in enrollment, in spite of the national emergency. The college is one of 600 schools which have applied for an Air Force ROTC unit, sixty-two of which are to be granted. The Air Force inspection team examined the Beloit campus.

The Buccaneer basketball team has reached national prominence after winning two games in the Chicago Stadium. The culmination of the season was a bid to the National Invitational Tournament at Madison Square Gardens in New York.

The Annual Fraternity Formals were a gala affair. Zan Helgren was crowned Sweetheart of  $\Sigma X$  and Faith Kellogg was a member of the court of Orchid Queen of  $\Sigma II$ . This year the Panhellenic Formal was taken back to the individual sorority houses. In previous years this dance has been given in the college field house; this was the first time in eight years that a formal dance has been given in the sorority houses. Barbara Boyd planned the decorations. The Charity Carnival brought in the goal of \$2,000. Norma Jean Smith was the  $\Pi B \Phi$  candidate for queen.

The chapter retained the scholarship cup for the highest average for first semester of all the Greek letter groups. The pledges won the pledge scholarship cup. Catherine Cronis and Virginia Hammond made perfect records. Jean Anderson, former Wisconsin B president, was elected to  $\Phi B K$ , Chris Cronis having been elected in the fall. Mary Hutchison was elected secretary of the Associated Women Students.

Terrapin, honorary swimming group, gave their annual spring show. Catherine Cronis, president, Betty Harmeling, treasurer, Dorothy Olson, Rita Hirschel, Harriet Early, and Anne Keickhafer participated. Orchesis, for modern dance enthusiasts, produced their show May 4. Virginia Taylor, treasurer, Marylyn Zuercher, Virginia Hammond, Donna Wenger, and Jean Lueck took an active part in it. Tryouts for cheer leaders resulted in positions won by Frances Corrado, Nancy Knappenberger, and Jean Lueck.

The Beloit College Players announced casting for second semester. In *Summer and Smoke*, by Tennessee Williams, Nancy Bakkom, Carolyn Potshke and Anne Knoll had prominent roles. Mary Hutchison acted the lead in the Shakespeare production of *Winter's Tale*. *The Madwoman of Chailot* by Jean Giraudoux will be the Mothers' Day play with Anne Knoll cast as the madwoman. Marjorie Markgraf and Virginia Taylor were elected to National Collegiate Players.

PLEGDED: Pauline Zahre, Wauwatosa.  
RUSH CAPTAIN: Mary Hutchison, 565 Taylor Ave., Glen Ellyn, Ill.

CATHERINE CRONIS

## WISCONSIN GAMMA—LAWRENCE COLLEGE

Chartered, September 12, 1940

INITIATED, February 25, 1951: Julie Bayer, Burlington; Nancy Betz, Ft. Wayne, Ind.; Mary Jo Blake, Nancy Hammond, Kathryn Stevens, Minneapolis, Minn.; Sally Braun, Paula Rendenbach, Milwaukee; Jean Curtis, Munising, Mich.; Lois Deicke, Lombard, Ill.; Beverly Doeringfeld, Platteville; Carol Kruse, Beloit; Lois Litchfield, Eau Claire; Donna McDonald, Carrollton, Ill.; Sue Matthews, Freeport, Ill.; Laura Rosekrans, Neillsville; Kathryn Soter, Betty Zipser, Evanston, Ill.; Barbara Spandet, Morris, Ill.; Charlotte Williams, Sault Ste. Marie, Ontario, Canada.

Initiation came at last to the patiently waiting pledges on February 25. Despite the all-college Valentine's Dance and a fire in the K  $\Delta$  rooms at Panhellenic House the night before, the chapter determinedly went through with the plans, and the pledges weren't disappointed after all. After the initiation ceremony a banquet was given in their honor. Several prizes were awarded for scholarship improvement, and Donna McDonald was announced as the outstanding pledge.

On February 22 the four best-loved senior girls were announced and honored at an annual banquet. Margie Wolf is the "best loved" of Wisconsin F. Shirley Schaefer, one of the co-social chairmen of the Lawrence Women's Association, helped arrange the banquet and presided as mistress of ceremonies for the evening.

The college is pleased to have its new Union open and operating at last. The building has been under construction since last fall and was completed in the middle of March. Just before the students left for spring vacation, they all pitched in and unpacked the furniture, washed the windows,

polished floors, and added all the finishing touches. When they returned a week later, everyone celebrated the opening with dancing and entertainment. The chapter is looking forward to its Spring Formal sponsored jointly with the  $\Delta \Upsilon s$  to be held in the main lounge of the Union.

In February was the annual Snow Sculpturing Contest. This year Wisconsin F took first place. The pledges built on a timely theme of "Best Loved" the traditionally colonial figures of George and Martha Washington. The chapter is now able to keep the winning plaque for another year.

In March the chapter was entertained at a dinner and cooky-shine given by the Fox River Valley Alumnae Club.

Joyce Herried has been elected secretary of the senior class. Shirley Schaefer was installed as president and Pat Neil as social chairman of the Lawrence Women's Association. Pat Neil was also elected secretary-treasurer of the Women's Recreational Association.

RUSH CAPTAINS: Meredith Holmes, 305 W. 48th St., Minneapolis, Minn.; Shirley Schaefer, 634 Lombard Ave., Oak Park, Ill.

ELEANOR SHAW

## ILLINOIS ALPHA—MONMOUTH COLLEGE

Chartered, April 28, 1867

Pledge Day, October 7, 1950

INITIATED, March 3, 1951: Janice Brunner, Belleville, Wis.; Mary Jo Holmquist, Chicago; Jane Seidel, Evanston; Margaret Bowker, Marilyn DeBok, Joyce Hilsenhoff, Geraldine Johnson, Carina Levine, Sally Young, Monmouth; Jacqueline Huckle, Sylvia Ober, St. Louis, Mo.; Marjorie Gingerich, Dorothy Robb, Pittsburgh, Pa.; Elinor Heron, Rochelle.

The chapter swung into the second semester with a tea at Holt House for Lucille Douglas Carson, Grand Secretary, a member of Illinois A.

A banquet was held after initiation for the new initiates. Marilyn Phifer presented Sally Young a bracelet for the pledge with the most activities, and Margaret Bowker received the bracelet for the pledge with the highest grades.

Anne Grasse, Jean Sillars, and Marilyn Phifer had solo parts in the annual Minstrel Show given on March 8. Many members of the fraternity sang in the chorus of the show.

Carolyn Emons was initiated into  $\Sigma T \Delta$ , Jean Sillars, Martha Applegate, and Marcia McKee were initiated into Pep Club. Susan McDougall is the president of this club. Jane Seidel and Pat Small were initiated into Orchesis, the modern dance group on campus.

Work has been started on a new men's dormitory which will be completed next fall. It is going to house 115 men.

Monmouth was host to the Illinois Intercollegiate Oratorical Association contest in February. Fifteen different schools from throughout the state were represented.

Pi Phi and K K  $\Gamma$ , both being Alpha chapters, recently went together as the Monmouth Duo and held a tea dance on February 17, which was very successful. The Duo is looking forward to more of these affairs.

Religious Emphasis Week was opened February 7 with a Vesper service in the college chapel. Dr. Alexander S. Fleming from Steubenville, O., was the guest speaker for the week.

The World Student Service Fund glee frolic was a great success at Monmouth. The Illinois As had a picture taking booth to help raise money for the fund.

PLEGDED, February 23, 1951: Marilyn Schearer, Chicago; Patricia Small, Crystal Lake.

RUSH CHAIRMAN: Carolyn Emons, 401 George St., Alton, Ill.

JOAN BJORK

## ILLINOIS BETA-DELTA—KNOX COLLEGE

Chartered, 1930

INITIATED, January 28, 1951: Louise Elisha, Gary, Ind.; Florence Gentry, Glen Ellyn; Jean Hungness, Sheldon; Mary Johnson, Peoria; Jean Kester, Naperville; Lynn Meredith, Glendale, Calif.; Nancy McCullough, Chicago; Jean Pfiffer, Chicago; Jaimie Stuckey, Alton; Kathy Theodoras, Chicago; Janet Wagner, Sarah Jane Oblander, Mary Lou Walter, Galesburg.

A new tradition was begun January 28 when Illinois B- $\Delta$  had its first initiation at Holt House in Monmouth. Although it was a half hour's drive from the Knox campus, actives, new initiates, and alumnae all agreed that it certainly was worth the trip to have an initiation in the Founders' house. Members of Illinois A from Monmouth College offered assistance in the preparation. An informal cooky-shine was held after the ceremony.

Two weeks before the formal initiation, actives of the chapter were hostesses at an informal initiation party for the pledges. Pledges were required to come as humorous sayings designated by the pledge trainer; Nancy McCullough



showed ingenuity when, as the "missing link," she failed to come at all.

Knox College students were given an actual look into the future at the college Founders' Day dinner on February 15. President Sharvy G. Umbeck, in his talk "Knox . . . Tomorrow," outlined Knox's plans for the immediate future and showed slides of the new building program of which the college's memorial gymnasium, completed last December, was the beginning. Celebration of the 114th anniversary also included a talk by the noted French author, Andre Maurois.

At the annual ROTC Military Ball January 19, Char Hiatt and Eleanor Nichols were among the four coeds chosen as honorary ROTC sponsors. Louise Lord served on the planning committee of the Panhellenic formal in February. Illinois B-4 gave its own St. Patrick's party March 2. White Irish pipes were favors; and the Panhellenic House, where the party was given, was decorated as an old Irish tavern.

With the completion of the basketball season, not only Knox but also the college chapter of Pi Beta Phi had a good record. In the WAA intersorority tournament the chapter team finished second with a record of only one loss.

Two plays have been presented by the Knox Theater this year. Members of Illinois B-4 helped both on the stage and behind it. In the "Gilded Clock" by Ronald E. Mitchell, given in January, Eleanor Nichols took the leading lady's part. Shakespeare's "Twelfth Night" had a very successful production in March. Nancy Campbell portrayed Olivia in one of the leads, and Lynn Meredith had a bit part as a lady in waiting.

Eleanor Nichols was recently selected as editor of the Knox Gale, the college yearbook, for next year. This year she served as picture editor for the annual.

PLEDGED, February 3, 1951: Mary Cheyne, Moline; Roberta Schlick, Oak Park.

RUSH CHAIRMAN: Ruth McGee, 2522 Nowes St., Evanston, Ill.

NANCY ROMAN

### ILLINOIS EPSILON—NORTHWESTERN UNIVERSITY

Chartered, May 26, 1894

INITIATED, February 3, 1951: Barbara Banghart, Skokie; Jane Beaver, Chicago; Patricia Bolton, Wilmette; Alice Campbell, Marinette, Wis.; Gail Chapler, Portland, Ore.; Beverly Dye, South Bend, Ind.; Suzanne Dye, Parkersburg, W. Va.; Gene Grear, Washington, D.C.; Joanne and Suzanne Green, South Bend, Ind.; Marilyn Hartman, Toledo, O.; Marie Hicks, E. Chicago; Mary Hoge, Cleveland, O.; Juliet Jones, Shaker Heights, O.; Jane Kelly, Kewanee; Virginia Landwehr, Dundee; Dorothy Limbrock, Grosse Pointe, Mich.; Suzette Loeffel, Glencoe; Margaret Lusk, Minneapolis, Minn.; Sarah Marcey, Wilmette; Barbara McCuskey, Wheeling, W. Va.; Elizabeth McGregor, Winnetka; Dorothy Montgomery, Columbus, O.; Jeanne Nixon, Glenview; Faith Phillips, Evanston; Joyce Sheppard, Shaker Heights, O.; Lynn Singler, Chicago; Barbara Vette, Evanston.

The members of Illinois E are especially proud of our university this year, since we are celebrating Northwestern's centennial. In honor of this event, Northwestern has been featured in the newspapers, on radio programs, and in *Life* magazine, in which the Dolphin Show was pictured. The central theme of our annual swimming show this year was the Mardi Gras. Nancy Sorenson, Judy Jones, and Sue Blakeslee participated. June Laughlin worked on the wardrobe crew, and Sue Brundage was on the make-up committee.

On January 20, we gave a dinner dance at the Brookwood Country Club. To carry out the precedent established last year the chapter elected the  $\Pi \Phi$  Man of the Year. This year the traveling trophy was presented to Andy Armstrong,  $\Sigma X$ ; Andy is engaged to Pat Able who was chosen Sweetheart of  $\Sigma X$  last fall.

The Centennial Junior Prom was February 9 at the Palmer House; Frankie Master's orchestra played. Two Pi Phis were in the contest for queen; Ann Gregory as chapter nomination, and Jane Kelly from the North Shore Hotel. Lindy Lindgren was chairman of the Dance Committees, and June Laughlin was a secretary.

The Pi Phi and  $\Delta T \Delta$  presented a radio program on the Northwestern station, WCAT. Patti Rariden and Mel Conner wrote the half hour entertainment show which featured some original songs sung by a Pi Phi and  $\Delta T \Delta$  quintet. On February 14, the Pi Phis attended a dessert party given by the  $\Delta T \Delta$  chapter.

We all enjoyed meeting Mrs. Cook, Eta Province President, in February.

On February 8, we gave a farewell banquet for Miss Mary Alice Jones, our Alumna Rush Assistant, who has been with our chapter for fifteen years. Mary Alice was presented with a leather and brass desk set in appreciation for all the work she has done for the chapter.

The basketball team placed third in the I. M. Tournament.

Also in athletics, Pi Beta Phi is proud of Nan Sorenson who was elected WAA swimming head and will serve on its board for the next year.

Two girls were pledged to honorary fraternities: Lindy Lindgren,  $\Phi B$ , speech and music honorary, and Betty Jean McGregor,  $Z \Phi$ , speech honorary.

Eight Pi Phis joined the trip to Sun Valley with the Ski Club.

RUSH CHAIRMAN: Mary Louise Schwier, 1417 E. South St., South Bend, Ind.

JEAN BOREN

### ILLINOIS ZETA—UNIVERSITY OF ILLINOIS

Chartered, 1895

Pledge Day, February 18, 1951

INITIATED, February 25, 1951: HONORARY INITIATE: Lucile Adams, Champaign. INITIATES: Anne Beanblossom, Dixon; Martha Corbett, Wichita, Kan.; Jane Hayes, Du Quoin; Mary Lou Heatherly, Elkville; Loretta Kalin, Rockford; Paula Langefeld, Batavia; Mary Alice Miller, Champaign; Sharon Mayhall, Alton; Elizabeth Scot, Champaign; Carol Seibert, Brookfield; Ann Lichtenwalter Underhill (Mrs. G. T., Jr.); Shorthills, N.J.; Janet Weiser, Arlington Heights.

The traditional Monmouth Duo, a formal dinner dance with K K I, was given March 3. Later in the evening, the two chapters went to the K K I chapter house for the dance. Next year the dance will again be at the Pi Beta Phi house.

At the dinner honoring Lucile Adams, an honorary pledge, February 18, Mrs. A. W. Stoolman, the Honorary Grand Treasurer, presented the Illinois Z chapter with a brass plaque in the name of Mrs. L. G. Balfour. This plaque was placed over the outside door to identify the Pi Beta Phi house by the Greek letters.

The various student councils sponsored a Careers Conference again this year. People outstanding in professional and industrial fields were brought to the campus to give lectures, hold conferences, and conduct discussions with the students in all the colleges of the university.

The entire month of March and part of April was designated as the Annual Festival of Contemporary Arts. "In this Fourth Annual Festival of Contemporary Arts the University of Illinois again surveys the creative arts in America. By means of concerts, lectures, exhibits, and symposia, the essential unity of the arts of Music, Art, Architecture, Landscape Architecture, the Theater, the Motion Picture, Literature, Fine Printing, Radio, and the Dance is demonstrated." This statement of Dean Rexford Newcomb from the bulletin of the festival certainly explains why this month was such an important one to the University of Illinois students.

Pi Beta Phi joined the members of  $\Sigma X$  for the Spring Carnival. The Campus Chest, which sponsors the Spring Carnival to raise funds for distribution to various charities promotes a good spirit among all students on the campus, Greek and Independent.

Rush weekend for high school seniors who could not make the formal June rush because of high school exams, activities, or graduation, was held in April. At this time at least 175 girls, mostly from the Chicago area, were expected. A new plan was tried; all the girls visited all of the women's fraternities rather than just visiting a few houses.

Myrian Baker, a member of Shi-Ai the sophomore activity honorary, was elected chairman of the Shi-Ai Sing, the intersorority sing held Mothers' Day weekend in May. Since Pi Beta Phi won last year, the chapter was not in competition; but under the direction of Marilyn Hindsley, the chapter performed at the Shi-Ai Sing and also at the Sachiem Sing, a similar event for the fraternities.

Twelve new initiates and one honorary initiate were honored at a formal banquet February 25, in the chapter house. Anne Beanblossom was chosen the "goatie" of the pledge class as the outstanding pledge, and Carol Seibert was given a diamond recognition pin for the highest scholarship of the pledge class.

PLEDGED: Lucile Adams, Champaign, honorary, February 18, 1951.

RUSH CHAIRMAN: Patty Gilliam, 1451 Glenmore, Evansville, Ind.

MARY RUTH TATE

### ★ILLINOIS ETA—MILLIKIN UNIVERSITY

Chartered 1912

Pledge Day, February 23, 1951

INITIATED, February 10, 1951: Jean Baker, Sally Morrison, Chicago; Mary Lee Klein, Des Plaines; Marilyn Lacey, Sally Carroll, Webster Groves; Jean Kelly, Hillsboro; Jeanine Maxwell, Jacksonville; Martha Robinson, Clinton; Doris Ryan, Rock Island; Joyce Stapleton, Alexander; Nancy Todd, Belleville; Virginia Wayne, Edwardsville; Nancy Wielepp, Patcie

Wieland, Ruth Butts, Decatur.

On February 10 fifteen pledges were initiated in the presence of Marie Bacon Hagee, Pi Beta Phi Director of Extension, and Gladys Hayes Scivally, Director of Central Office. The traditional cooky-shine and dinner were held after initiation.

Informal rush week was held in February. Illinois H filled their quota by taking two girls.

"Debs Debut" was the theme of the dance which was held in the chapter room; the theme was carried through by the new Pi Beta Phi debutantes. Black Silhouettes of each new pledge and initiate lined the walls.

Barbara Banner, the new president of Illinois H, was named president of the Millikin University Panhellenic Council.

WSSF week was initiated at the half of the basketball game, February 24, when each organization on campus paraded down the floor with a particular phase of WSSF week as their theme. A student-faculty basketball game took place Friday night with faculty cheerleaders; each organization took part in the drive and climaxed the week with a carnival held in the gymnasium. Pi Beta Phi shined shoes for small fees and sold chances on an orchid. Barbara Walmsley was elected to the queen's court.

The following week was the annual Variety Show. Once more, each organization took part by presenting a 10-minute skit. T K E asked the Pi Phi's to work with them. The show was a Russian theme, cleverly carried out through music and ball-and-chain dances.

Sue Etherington, Patcie Wieland, Kay Kieth, and Barbara Munson acted in several plays. Sue had the honor of playing one of the leads in the Town and Gown production, "The Heiress" which was given in April.

Joy Dunn was treasurer of WAA; Barbara Walmsley, treasurer of T X II, business sorority; Jean Kizer, treasurer of Home Economics Club; Mary Lee Klein, president of Art Club; and Jean Baker, secretary of both French and German clubs. Jean also was appointed an assistantship in the language department.

The weekly school newspaper was put to press this year by four Pi Beta Phi's: Sandra Lukey and Lois Shand as co-editors, Carol Goltra as Society Editor, and Barbara Munson as Music Editor.

Lois Shand was elected senior class secretary; Barbara Munson, sophomore class vice-president; Joan Weishaar, junior class Student Council Representative, and Pat Talbert, freshman class Student Council Representative.

The annual Greek sing was given with each group participating for ten minutes, singing their own fraternity songs in various settings. One of Illinois H's numbers was "To Be a Pi Phi," composed by an active member, Virginia Wayne.

On May Day, the chapter serenaded its five patronesses and presented each with a May Day basket of flowers.

Each spring Pi Beta Phi gives a picnic for the Girls' Welfare Home. After the delicious picnic lunch, all participated

in team games before returning the girls to their home.

Illinois H's spring dance was May 18 on a theme of "Carousel." This was a beautiful close of a very successful semester.

PLEDGED: Mary Lou Evans, Genanne Barnett, Decatur.  
RUSH CAPTAIN: Barbara Walmsley, 314 West Decatur St., Decatur, Ill.

BARBARA MUNSON

### ★ILLINOIS THETA—BRADLEY UNIVERSITY

Chartered, May 17, 1947

INITIATED, February 25, 1951: Marilyn Carrigan, Williamsfield; Maxine Cordes, Decatur; Marilyn Gaden, Aurora; Phyllis Hauter, Morton; Pat Hutton, New York, N.Y.; Jean Saelsens, Colette Williams, Chicago; Mary Verner, Abingdon; Joan Vespa, Toluca; and Sallie Elson, Dolores Kieser, Nancy McCool, Dona Neely, Wilma Reiman, and Mary Lou Wagner, Peoria.

The Bradley Booster's Club sponsored the Horace Heidt Youth Opportunity Show, and asked the four women's fraternities on campus to handle advance sale tickets. Under the chairmanship of Mary Barthell, Illinois Theta sold more than the other organizations; the chapter set up booths in the leading department stores in town and had a member of the Bradley Braves Basketball team on hand to autograph each ticket purchased.

A box of Valentine candy, given away at intermission, highlighted the evening at the annual Pledge Dance in February.

A new honorary fraternity, A A Delta, recognizing high scholarship among university women, held initiation ceremonies the last of January. Nancy Millikan and Ann Schroen were among those receiving pins.

Dolores Clarke, a sophomore, has assumed the duties as vice-president of B I chapter and E A I.

Who's Who in American Colleges has an addition of five names this year from Illinois Theta; the girls are Jane Wellington, Nancy Millikan, Ann Schroen, Catherine Calhoun, and Jeanette Krumpke.

Long a dream of the imagination, but now a visual conception, are the plans for the new Pi Beta Phi Chapter House on Bradley Campus, since the architects have submitted their drawings to the members. No one has worked as hard for the new home as the alumnae club; they have opened a Women's Exchange Shop near the university and are already expanding because of increased business.

PLEDGED: Sally Jacob, Joanne Neely, and Claudette Kitchell, Peoria; Norma Jansen, Pekin; and June Eubanks, Chicago.

RUSH CHAIRMAN: Betty Lindstrom, 2113 Peoria Ave., Peoria.

CONNIE JO SMITH

## THETA PROVINCE

### MANITOBA ALPHA—UNIVERSITY OF MANITOBA

Chartered, 1929

Pledge Day, January 26, 1951

INITIATED, January 7, 1951: Lee Demchuck, Beverly Hodson, June Pickering, Lyla Thomson, Jane Emery, Edmonton Alberta, Mary Jean Poole, Lethbridge, Alberta.

Deferred rushing, in its second of a three year trial period, got underway in January. The first tea welcomed rushees to the gay "Pi Beta Phi Carnival," followed by "Sherwood Forest," complete with grass, pine trees, the loyal band, and arrow cakes. The third tea, as is customary on the Manitoba campus, was formal. The quota was decreased this year from forty to thirty-five for all women's fraternities. Pledging was followed by the traditional cooky-shine and, later in the week, a banquet in honor of the new initiates and pledges.

Panhellenic has been more active on this campus than it has been for several years. A successful Tea Dance was held early in the term and the proceeds directed to charity. The Panhellenic Tag Day of February 21 raised enough money to pay for the tuition of an exchange student to the Manitoba Campus.

The chapter's Spring Formal, February 8, was one of the most successful formals we have had, with a 100 per cent turnout, and featured a skit by the pledges, Exchange dance cards, first tried at the fall party, were again enthusiastically received.

Sharon Campbell is newly elected Lady Stick of Science; Ruth Thorvaldson, Freshie Queen; and Helen Bridgen, Commerce Freshie Queen and first year Arts president. In the

sportlight Nora Thorvaldson and Babs Masterman, Lady Stick of Arts were two of the four girls to receive their Arts athletic sweaters. Babs was also in charge of the WA publication of the *Manitoba* this year. The Glee Club production of "Rose Marie," saw members, under the capable direction of Peggy Bean, acting as call girl. Jane Emery, last year's Freshie Queen, captured the Silver Dance medal at Saskatoon during the Western Canadian Skating Championships held there.

The chapter's Open House, February 18, was successfully held at the home of Nora and Ruth Thorvaldson.

The Winter Carnival highlighted the mid-term holiday February 23 to 25. Three of our number, Louise Plummer, outgoing president, Claire Anderson and Mique Thomson, visited North Dakota A chapter, bringing back glowing accounts of life in a chapter house.

PLEDGED: Claire Anderson, Janette Avery, Helen Bridgen, Helen Grabowski; Patricia Malaher, Ann Masterman, Jane Matheson, Eleanor Swail, Shelagh Swaine, Ruth Thorvaldson.

GWEN GARDINER

### NORTH DAKOTA ALPHA—UNIVERSITY OF NORTH DAKOTA

Chartered, October 7, 1921

Pledge Day, February 19, 1951

A slight thaw followed by a quick freeze made perfect weather for North Dakota's second annual Winter Carnival in February. For North Dakota A, the occasion was made perfect by the selection of Lee Hillman as Queen Aurora.



This made the second year in succession that a Pi Beta Phi has reigned over the carnival, Patricia Webb receiving the honor last year.

Three sisters from Manitoba A, Louise Plummer, Clare Anderson, and Myque Thomson, visited the chapter for a week end. A slumber party was held in their honor at which both chapters contributed talent for the program. It is a pleasure to have these across the border visits for they bring both an exchange of ideas and new friendships.

In view of the decreasing college enrollment, Panhellenic here is taking action to instigate a system of open rushing which would continue all year. This is in contrast to the present system which is divided into two formal and one informal period during the school year. With the new plan it is hoped that more girls will go through rushing and that all sororities on campus will become a more united and thus stronger group.

Spring trips found nine chapter members packing their bags to accompany the selected concert band, and two who went with the Madrigal mixed chorus. Marlene Thompson traveled her third year with the university debate team.

Bernadine Zipoy, Connie Johnson, and Marlys Jacobsen were selected for initiation into  $\Phi T O$ , honorary home economics fraternity.

PLEDGED: Jean Bain, East Grand Forks, Minn.; Virginia Mitchell, Hope; Marilyn Torgerson, Park River.

RUSH CAPTAIN: Jean Stein, 701 N. 6th St., Grand Forks, N.D.

MARLYS ANN JACOBSON

### ★MINNESOTA ALPHA—UNIVERSITY OF MINNESOTA

Chartered, 1906

Pledge Day, January 22, 1951

INITIATED, January 27, 1951: Jervais Larson, Barbara Maywald, Albert Lea; Joan Klobe, Glencoe; Gloria Rice, Hopkins; Beverly Barrie, Phyllis Dahl, Marion Fink, Barbara Hayward, Nancy Olson, Patricia Magaw, Minneapolis; Maxine Johnson, Redwood Falls; Georgia Cook, Barbara Grove, St. Paul.

The University of Minnesota began its Centennial Year with a week devoted to an extensive program of activities focusing on achievements of the University in the past hundred years. In honor of two educators who have made valuable contributions to the University in their respective fields, the Law School building was named in honor of Dean Emeritus Fraser and the Medical Science building in honor of Dean Alfred Owre. The campus library has presented a series of displays telling the story of the University's first hundred years. The attractive layouts and interesting material details many a browsing student from his studies.

Because Minnesota is in the unique position of having three coordinated groups, medical, veterinary, and state working on different aspects of the disease, buccellosis, the University has been chosen by the World Health Organization of the U.N. to be the United States center for research on that disease. This provides another means for the University to work with, and promote better understanding between people all over the world.

Winter quarter for the Minnesota Pi Beta Phi's began with a successful week of rushing. Between planning parties and entertaining rushees they sponsored their foreign student, Greta Galsgaard, for SLA Day Queen and were even more excited than Greta when she won.

The Mother's Club and Alumnae have been especially good to the Minnesota A's during winter quarter. February 8 saw the chapter's house congested with card tables as the Mother's Club sponsored a successful bridge party to help finance a redecorating job on the downstairs. The following evening the chapter and their dates were entertained at a dinner-dance held by a group of enthusiastic alumnae. March 1 was Minnesota A's annual Family Dinner which the Mother's Club helped them put on.

This spring the girls will put on their Campus Carnival side show together with  $\Phi \Delta \Theta$ 's. The "Carnival" is sponsored every spring by the women and men's fraternities to support the Campus Chest.

Frozen toes, blue noses, and cold spirits greeted Minnesota's annual Snow Week festivities. The temperature was so abnormally low many of the activities had to be called off. The Skits for Skates contest was still held inside Williams Arena, however, and together the  $\Pi B \Phi$ 's and  $A \Delta \Phi$  skated off with first place.

Margaret Ransen has been appointed secretary of  $\Phi T O$ , honorary home economics fraternity. Margaret Paterson stepped from the chapter presidency into the job of Panhellenic president. Phyllis Dahl has been elected president of Associated Women's Students.

Minnesota A's pledges are proving their mettle. Dorothy Donlin was elected President of Junior Panhellenic and Martha Sharmann, Vice-President. Martha was also chosen A T

Dream Girl from among twenty contestants.

The annual Greek Week in May was a time for panel discussions, exchange dinners, and all out cooperation between Greek societies to promote better understanding among themselves and with the University.

PLEDGED: Ellen Beutenzen, Dorothy Donlin, Nancy Hahn, Beverly Nyberg, Minneapolis.

RUSH CHAIRMAN: Dixie Edkins, 518 W. 48th, Minneapolis, Minn.

GEORGIA COOK

### IOWA ALPHA—IOWA WESLEYAN

Chartered, 1867

Pledge Day, February 22, 1951

INITIATED, March 3, 1951: Marilyn Bobinsky, Marcia Booker, Mary Cole, Chicago, Ill.; Carol Cropp, Ottumwa; Bonnie Marolf, Wilton Junction; Nancy Rogers, Nancy Winter, Mt. Pleasant.

The new semester ushered in a busy rush period with a "Mother Goose" party.

February 12 Iowa A was honored to have Lucile Douglass Carson, Grand Secretary, for a short visit.

At 4:00 A.M. on the morning of February 28, the actives were awakened by the chatter of voices as the pledges shook them to attention and commanded them to be at the sorority rooms for breakfast at 5:00. They entertained with a humorous mock meeting and then served breakfast.

In March, the actives had a "spread" for the pledges and distributed the announcements telling them initiation was the next afternoon. After initiation, the chapter had a banquet.

Spring brought the annual "Bowery Brawl" and the Panhellenic formal.

Georgia Volkman was elected president of the Student Union Committee and Carol Ottinger, secretary.

PLEDGED: Shirley Bridgford, Stockport; Ruth Edwards, Molton; Joan McGovern, Chicago, Ill.; Carol Ottinger, Park Ridge, Ill.; Minnie Sauer, What Cheer.

RUSH CHAIRMAN: Joan Estes Donald (Mrs. Robert), 102 N. Harrison, Mt. Pleasant, Iowa.

GEORGIA VOLKMAN

### IOWA BETA—SIMPSON COLLEGE

Chartered, 1874

Pledge Day, February 6, 1951

INITIATED, March 3, 1951: Janet Bartel, Council Bluffs; Marilyn Fansher, Red Oak; Phyllis Hickman, Indianola; Muriel Johnson, Bloomfield; Jean Simpson, Osceola.

Iowa B started the new year in high spirits with an All-Holiday party in January. Couples wore costumes suggesting any holiday of the year. The annual winter formal in February was judged highly successful, as was the pledges' surprise paddle party also in February. Carrying out a "Gay Nineties" theme, each pledge presented her paddle with an original song. To keep actives in line, the pledges also presented a paddle to the housemother and a specially decorated rolling pin to the cook.

The chapter added two more trophies to its collection, one for winning the intramural volleyball "A" tournament, the other for the aerial tennis "A" tournament.

In the Shiny Arrow Department, Nancy Voigt was elected treasurer of Student Congress. Janet George was initiated into  $M \Phi E$ , professional music sorority, and Joan Walter was pledged. Nancy Voigt was initiated into  $\Pi \Gamma M$ , social science honorary. Barbara Compton is a new professional member of  $B B B$ , biology honorary. Five Iowa Bs were on the honor roll for the first semester, with over one-third of chapter members having a "B" average or above. Joan Phillips and Joan Walter were candidates for the All-College Sweetheart.

On February 21 and 22 Iowa B enjoyed the visit of Grand Secretary Lucile Douglass Carson who gave the chapter lots of bright new ideas for future improvement.

PLEDGED: Mary Reynolds, Farnhamville; Vesta Donahue, Hampton; Lorna Miller, Osceola.

RUSH CHAIRMAN: Jane McCoy, Indianola, Iowa.

MARTHA DINWIDDIE

### IOWA GAMMA—IOWA STATE COLLEGE

Chartered, 1877

Pledge Day, January 7, 1951

Iowa  $\Gamma$  started the Winter Quarter by having a rush party, with the theme of "Pi Phi Express."

Construction on Iowa State College's campus is in full swing. The Memorial Union is undergoing a huge addition,

and the new Agronomy Building should be finished by next fall. An outstanding addition to the Home Economics Building has been the redecoration of the Institutional Management Tearoom. The watercolors done by Miss Marjorie Garfield of the Applied Art Department are the source of many compliments.

Outstanding events on the campus have been Religion-in-Life Week and the Women's Day. Dr. Sittler, professor of theology at Chicago Lutheran Theological Seminary, was the speaker during the Religion-in-Life Week; Dr. Evelyn Duvall, executive secretary for the National Council on Family Relations, was the speaker for Women's Day. Many chapter members were honored at the banquet for women students outstanding in campus activities.

Anne Barnard was elected president of Y.W.C.A., with Jo Ann Sorenson being selected as membership chairman.

Barbara Short was chosen Pamphlets Chairman of the 1951 Veishea Open House, with Beth Spurrier Miscellaneous Open House Chairman, and Jo Ann Sorenson Home Economics Open House Chairman.

Home Economics Club elections also brought honor to Rosemary Iverson who was voted president of Child Development Club; Kathryn Lage elected president of Textiles and Clothing Club; Elizabeth Clark, Home Management Club president; Peggy Vetter, vice-president of Foods and Nutrition Club; Martha Metcalf, vice-president of Home Management Club; Virginia Cunningham, vice-president of Education Club; Beth Spurrier, vice-president of Institutional Management Club. Joyce Lindgren also was elected vice-president of the Freshman Home Economics Club.

Barbara Short was selected as the publisher of *The Iowa Homemaker*, the official publication of the Home Economics Division at Iowa State College. Dorothy Owen was chosen to be Publicity Director of the publication.

Jeanne Sahlberg was elected to reign as queen at the NROTC Formal Dance, and Evelyn Hoopes and Helen Knodel were attendants to the Sweetheart of 2 X.

Early in the quarter, our Theta Province President, Mrs. Hoffman, visited the chapter. Mrs. Lucile D. Carson, Grand Secretary, was the chapter's guest from February 18 to 20; a dessert was given in her honor.

Sunday, February 25, Iowa Gamma honored Mrs. Lucile Baird, the new chaperon, with a tea. Alumnae, faculty, campus chaperons, and residence presidents were invited to meet her.

Another highlight of winter quarter for Iowa Gamma was winning, along with Phi Gamma Beta, their performance of Campus Varieties, all-campus student variety contest. The skit will now compete along with nine others for the opportunity to perform in Veishea Vodvil.

The leading part in Barjche, the Dance Club's modern dance production, was given to Elizabeth Brookhart, with Barbara Langmade and Rosemary Iverson also taking part in the show.

PLEGDED: Ann Carrington, St. Paul, Minn.; Judith Friend, Newton, Mass.; Salli Hearst, Cedar Falls; Evelyn Hoopes, Muscatine; Susan Leonard, Duluth, Minn.; Mary Alice Merison, Pittsburgh, Penn.

RUSH CHAIRMAN: Barbara Langmade, School Address: 208 Ash, Ames, Iowa. Home address: 828 Ave. A, Council Bluffs, Iowa.

JO ANN SORENSON

## IOWA ZETA—STATE UNIVERSITY OF IOWA

Chartered, 1882

The first week in March, Iowa Zeta was in the busy rush of second-semester rushing parties. Preference day was Sunday, March 4, and pledging Monday, March 5.

Student Council elections were forthcoming and Marion Guy was nominated as a candidate. Natalie Hennessy and Joan Johnston participated in the spring intercollegiate speech conference March 2 and 3. Marilyn Duckett was appointed interview chairman for Profile Previews, the annual fall style show. Marilyn Peterson and Phyllis Allen were working on the vocational conference committee.

Sue Stevens was chosen Queen of the Pershing Rifles. Helen Roseberry was a candidate for interfraternity pledge queen. Margaret Foster was an attendant to the Honorary Cadet Colonel. Norinne Fenner, Marilyn Peterson, and Arjes Sundquist were in "Panacea," the annual musical comedy.

February 11, the pledges honored their pledge mothers with a Valentine tea. They invited the pledges from the other twelve women's fraternities on the campus. In January, a golden arrow was hung over the front door. It was the gift of Mrs. Harriett Evans, Iowa Zeta chaperon. The winter formal "Snowflake Shake" was given in January.

The first active meeting in the newly redecorated chapter room was held when Mrs. Floyd H. Carson, Grand Secretary, visited Iowa Zeta in February. The Iowa City advisory board had a luncheon for her at the Iowa Union. Mrs. Carson had few free moments between social engagements and her helpful conferences with each officer.

Clean-up day was a very special day for Iowa Zeta. Everyone worked on projects around the house to reorganize files and rushing materials, systematize the library, and help redecorate the chapter room.

A number of events important to the whole campus are occurring. Soon, the new 90,000-volume library will be in operation. The University of Iowa was awarded the 4,000 volume Bollinger-Lincoln library worth \$50,000 in February. During the basketball season, Iowa was presented with a new fight song written by Meredith Willson.

RUSH CHAIRMAN: Marilyn Duckett, Manchester, Iowa.

MARTHA OVERHOLZER

## IOTA PROVINCE

### SOUTH DAKOTA ALPHA—UNIVERSITY OF SOUTH DAKOTA

Chartered, 1927

Pledge Day, February 4, 1951; February 11, 1951

After an inspiring and educational visit by Lucile Douglass Carson, Grand Secretary, the members of South Dakota Alpha have swung into second semester with vim and vigor. The highlight of the two days' activities was a banquet given in her honor.

"Down Among the Potted Palms," an original take-off on "South Pacific," was the title of the Phi Gamma Delta act for the annual Strollers Vaudville Show in March.

Eight girls paced the Phi Gammas to a second place in the WAA Basketball Tournament. The Independents scored four extra points, 27-24, to take the title in a hard fought game. Edith Roessler was chairman of the tournament.

A new housemother came to South Dakota Alpha in January and a dessert was held in her honor. Another recent dessert took place when the Junior girls entertained the members of Mortar Board at the chapter house.

A successful campaign for WSSF, or World Student Service Fund, was concluded the middle of February. Joanne Jennings was General Co-chairman for the project. The South Dakota contribution was earmarked for special work in Greece.

Mitzi Patrick was awarded a part in the University production of "The Heiress" a week after she arrived on the campus.

Joan Vaughn, Virginia Milliken, Shirley Coe, and Sally Olson were pledged to Alpha Delta. Joan Vaughn is also president of Westminster Pilgrim Fellowship for second semester. Jody Marion was recently elected president of Zeta Phi Eta, to succeed Lois Milliken. Joanne Jennings is Secretary-Treasurer of the

Greek Week Committee, which is hard at work to plan a week of well co-ordinated activities to promote better relations among all Greeks.

PLEGDED: Carol Berg, Sioux Falls, Mitzi Patrick, Salem, Ore.

RUSH CHAIRMAN: Maureen Sorenson, Pierre, S.D.

JOANNE JENNINGS

### NEBRASKA BETA—UNIVERSITY OF NEBRASKA

Chartered, 1895

December began the winter formal season at the University of Nebraska. Nebraska Beta decided against a drafty ballroom and transformed the house into a "Winter Wonderland." Highlight of the dance was the crowning of red-headed Rusty Motter as Senior Queen by the pledge class.

Another December event was a Christmas party for all the younger children of the alums.

As the new semester began, enrollment dropped 1,300 at the university. Saturday night became letter-writing night for several of the girls. The pledges busied themselves with plans for a Penny Carnival booth.

Four pledges, Betty Brinkman, Betty Lester, Nora DeVore and Barbara Adams were elected to Nebraska Builders board positions. Builders is a 400-member campus service organization. Terry Barnes and Barbara Adams were given positions on the *Cornhusker*, the school yearbook.

The chapter trio has made quite a hit on campus. The group consisting of freshmen, Betty Lester, Barbara Adams and Nora DeVore, has been asked to sing at many campus events. Their original stylings are made up by the members themselves.

Lorraine Johannes is a member of Orchesis, the advanced

modern dance group. Beverly Larsen was elected vice-president of Tassels, the university girls' pep group. Priscilla Jones was Interfraternity Queen finalist and Loraine Westphall a finalist for Nebraska Sweetheart.

An annual style show sponsored by home economics class on the university's agricultural division featured Mary Ann Grundman, Marcia Adams, Mary Ellen Anderson, and Ann Lambert. The girls not only made their dresses but also designed the patterns for them.

Mrs. Floyd Carson, Grand Secretary, visited the chapter February. Her helpful advice and new ideas started Nebraska B's new officers off on a busy term. At the time of Mrs. Carson's visit, the chapter was putting the finishing touches on their act for the annual all-women production, Coed Follies. The Pi Beta Phi's won! The curtain act "The Bug and the Flame," featured a troupe of dancing bugs including Japanese beetles, lady bugs, jitterbugs and the hero, a love bug. Sharing the spotlight with our winning skit were the Pi Phi trio; director of the entire production and skitmaster, Pi Beta Phi Marilyn Moomey; and our Typical Nebraska Coed finalist, Anne Jane Hall.

To show our appreciation for Mrs. Carson's wonderful help, the chapter honored her at a tea. Mrs. Carl Junge, Iota province president, was also honored. More than 300 people came to meet the honorees at the chapter house.

RUSH CHAIRMAN: Marilyn Moomey, 137 University, Hastings, Neb.

NANCY BENJAMIN

### ★KANSAS ALPHA—KANSAS UNIVERSITY

Chartered, April 1, 1872

Pledge Day, February 8, 1951

Kansas University Jayhawkers, returning to Mt. Oread for the last lap of the school year, found themselves caught in the gay whirl of the annual Student Union Carnival, February 3. Kansas A participated in the events, contributing a "Mystery Voice" booth. The voice was Mr. James K. Hitt, the university registrar. Lynn Graham was among the finalists for carnival queen.

Kansas A's musical skit "Habeas Corpus" or "Do You Have the Body?" was among the eight skits chosen for the university's annual "Rock Chalk Revue," March 9 and 10. The musical skit was a humorous take-off on the law school. For years it has been a tradition for the lawyers to stand on the steps of the law building watching and whistling at the parade of campus coeds. The skit portrayed the lawyer's impression of these campus coeds passing through four years of college. The entire chapter participated in the production.

The highlight of the year came March 11, 12 and 13 when Miss Amy Burnham Onken, Pi Beta Phi Grand President, visited Kansas A. An informal "Pi Beta Phi night" was held the first night of her visit where Miss Onken was welcomed by Lawrence alumnae and chapter members. The "Rock Chalk Review" skit was presented for her. The chapter was sorry to see these three days end, but was grateful for the privilege of entertaining the Grand President.

The chapter's annual formal dinner-dance was given March 16. The theme of the party was St. Patrick's Day.

The chapter was pleased to have as a dinner guest Mrs. George Munger, Iota Province vice-president. During the month of February, Mrs. Munger was visiting the Lawrence, Kansas, alumnae club.

The Associated Women Students had its annual Leadership Workshop in February. Mary Lou Miller was on the planning committee. The High School Leadership Day, March 17, was also sponsored by the A.W.S. with Helene Steinbuechel, chapter president, chairman. Outstanding high school seniors from all over the state of Kansas attended the meetings.

Watkins Hall, a women's scholarship dormitory, celebrated its fiftieth anniversary, March 12, by giving a tea. The governor of Kansas and the Kansas University Board of Regents were among the honored guests.

Many new structures are being erected on the campus. The campanile, a World War II memorial, has been completed, and the dedication ceremony will take place May 27. The 53-bell carillon placed in the Memorial campanile was manufactured in Loughborough, England. Also on May 27 the new women's dormitory will be officially opened with an open house. This dormitory will house all university freshmen beginning next year.

The announcement was made in February that the bill has been passed appropriating funds for a new field house. Construction will begin next fall. The new swimming pool has been completed in the university gymnasium and will be used exclusively by women when the field house is finished.

Members of the  $\Delta \Delta \Delta$  moved into their new chapter house last January. The Acacia fraternity house burned down during the winter, and they have taken over the old  $\Delta \Delta \Delta$  house.

Kansas A entertained their fathers on Father's Day in April. The "daddies" were escorted by their daughters to a large Sunday dinner. The mothers were not forgotten, for in

May they were honored in the same way on Mother's Day. The Kansas Relays were April 21 with many high schools and universities attending Kansas University for the track meet. The chapter entered a float and queen candidate in the events.

Jean Almon was elected president of  $\Delta \Phi \Delta$ , honorary art fraternity. Joanne March and Nancy Morsebach, two freshmen, were chosen for the cast of a university road show, "Midsummer Night's Dream." Joanna was elected a member of University Players, a dramatics organization.

PLEGDED: Kathleen McCormick, Wichita, Kansas.

RUSH CHAIRMAN: Jane Floyd, 3 Crestview Drive, Salina, Kansas.

GEORGIANNE HEDRICK

### KANSAS BETA—KANSAS STATE COLLEGE

Chartered, 1915

INITIATED, December 19, 1950; Patricia Price, Anthony.

After a brief vacation, Kansas Bs hurried back to start the new semester and to watch more victorious K-State basketball games in the new Fieldhouse.

Y-Orpheum, annual YMCA event, came in March. "A-Haunting We Will Go" is the title of the chapter's skit. Amy B. Onken, Grand President, visited the chapter in March.

Sororities on the campus were pleased to hear that rush week will be held next fall. Previously, deferred rushing was being considered by the college for all freshman girls who must live in the new dormitory.

In the social light recently were Nancy Keel and Katy Keene. Nancy was  $\Sigma \Phi \Theta$  Sweetheart and Katy was first attendant to the Royal Purple beauty queen.

Ann McMillen has been elected to  $\Phi \kappa \Phi$ , honor society for graduating seniors; Marilyn Weisbender is a new member of  $\Phi \Lambda \Theta$ , honor society for junior women in arts and sciences. Joni Newcomer is the president of  $\Theta \Sigma \Phi$ , honorary journalism fraternity, and Catherine Merrill is the secretary-treasurer. Ann, Joni, and Catherine are honored also this year in *Who's Who in American Colleges and Universities*.

Sue Ann Eller is vice-chairman of the Student Planning Council while Jackie Christie and Pat Porter are committee chairmen. Joni Newcomer and Marilyn Weisbender are chapter editors of the Royal Purple yearbook and Diane Alexander is on the business staff. Joni is also feature editor of the *Collegian*, college newspaper; Polly Pratt is society editor.

Jancy Hunter was Lady MacDuff in "Macbeth," a recent production by the Kansas State Players.

There are now 24 men's social fraternities on this campus.  $B \Sigma \Psi$  is the newest addition.

PLEGDED: Grace Lobenstein, Ogden, Utah; Margaret Mosley, Fort Riley; Andrea Rosaean, Evansville, Ind.; Virginia Thornburrow, Paris, Tex.; and Jane Swanson, Kingman.

RUSH CAPTAIN: Jackie Christie, 716 W. 7th, Concordia, Kansas.

POLLY PRATT

### COLORADO ALPHA—UNIVERSITY OF COLORADO

Chartered, 1884

Pledge Day, September 17, 1950

INITIATED, February 3, 1951: Elaine Anderson, Diane Carroll, Phyllis Gilkison, Jo Mulligan, Pat O'Connell, Helen Sams, Denver; Joan Benner, Joanne Sorensen, Los Angeles, Calif.; Dyane Du Bois, Palo Alto, Calif.; Carlisle Carpenter, Oak Park, Ill.; Diane Chandos, Riversdale, Ill.; Betty Cornelius, Danvenport, Ia.; Mary Kathryn Dyer, Navasota, Tex.; Judy Emch, Wauwatosa, Wis.; Mary Ann Everist, Galesburg, Ill.; Ann Hartwell, Colorado Springs; Judeene Jones, Rolling Hills, Calif.; Jeanne Joslin, Topeka, Kans.; Helen Kilburn, Kentfield, Calif.; Peggy King, Highland Park, Ill.; Gwen Linn, Hinsdale, Ill.; Jean Clark, Detroit, Mich.; Margaret Munson, Denver; Edie Nelson, Cheyenne, Wyo.; Carol Lee Piepho, Muncie, Ind.; Allison Wright, Rensselaer, Ind.; Shirley Miller, Greeley, Colo.; Margaret Green, Eureka, Kans.

University of Colorado Pi Phi had a very successful winter quarter, highlighted by the annual AWS Revue. Each women's organization prepared a skit based on Colorado history, and ten skits were chosen to appear for final judging. The Colorado A skit won first place, and a new trophy has been added to the chapter's collection. Directed by Barbara Quam, the scene was an eerie "Ghost Town." The Regent Hall skit, "Atomic Secrets," in which Colorado A freshmen were featured, placed third.

In recent elections, Jo Mulligan won the position of secretary of AWS Senate and Jo Easley was elected president of WAA. Joan Jefferson, this year's vice-president of Y.W.C.A., was elected Y.W.C.A. president.



The Porpoise aquacade, "Smoke Dreams," which depicted various stages in a girl's life from infancy to college age, was presented March 1, 2, and 3. Jo Mulligan, Pat Mooney, Sue Schwab, Pat Winkler, Ruth Morris, Joan Jefferson, Diane Chandos, and Peggy King participated in the show.

On February 9, a new tradition was inaugurated at Lake-wood Country Club in Denver. Joining forces with K K P, Colorado A presented the "Monmouth Duo" in honor of the two fraternities founded at Monmouth College. Chairmen of the dance were Ann Classen, Colorado A, and Martha Dearborn, K K P.

The active chapter was treated to a "Come as You Are" party by the pledges.

The Y.W.C.A. fashion show, sponsored by Montaldo's of Denver, was held in March. Carolyn Schum and Joan Jefferson represented Colorado A as models.

Despite a busy fall quarter, Colorado A rose from 12th to 6th place among the sororities in scholarship competition.

PLEGGED, January 14, 1951: Mary Selfridge, Highland Park, Ill.; Lucy Scofield, Clarendon Hills, Ill.

RUSH CHAIRMAN: Isabel Nelson, 1960 Hudson, Denver, Colo.

JUDY GRAHAM

## COLORADO BETA—UNIVERSITY OF DENVER

Chartered, 1885

Pledge Day, February 1, 1951

INITIATED, February 10, 1951: Alda Beeler, Ilene Eberhart, Ann Haueter, Dorothy Holbrook, Barbara Jones, Joanne Little, Louise McLaughlin, Marian Moore, Cathy Orr, Denver; Ellen Terry, Logan, Utah; Sara Westcoat, Amarillo, Tex.; Patty DeMerschman, Grand Junction.

Initiation was February 10, with the banquet after initiation at the Albany Hotel.

"Daddy's Little Sweetheart" was the theme for the Father-Daughter Banquet at the chapter house in February.

The big dance of winter quarter, the A.W.S. turnabout in which the girls take over, was given this year for the first time in the new Student Union. The girls made corsages for their dates and a king was elected by the women students to reign over the dance.

Campus elections are always a highlight of winter quarter. Dorothy Carr was elected Mentor President for the coming year.

Colorado B was high on the campus in scholarship during Fall quarter with an average of 2.3 out of a possible 3.0. This is the tenth consecutive quarter the chapter has retained the Scholarship Cup.

We were honored to have Dr. Cutler of the School of Business Administration speak to us on study habits and the importance of good scholarship.

The ROTC unit elected Patsy Chambers as Honorary Lt. Colonel of their sponsor corps. She was given her rank at their recent dance.

Joanne Gholson is the new president of A Γ Δ and Pat Willimont is the representative to Dormitory Council from her Dormitory.

Alda Beeler was chosen as an attendant to the queen of Σ Φ E.

Many campus organizations took part in the Competitive Assemblies held during winter quarter. The Colorado B's presented their assembly on February 25. The theme was centered on dreams and many of the popular songs about dreams were used.

PLEGGED: Karna Wangren, Barbara Nunn; Denver.  
MARY CARYL COLES

## UTAH ALPHA—UNIVERSITY OF UTAH

Chartered, 1929

INITIATED, February 4, 1951: Shauna Wood, Rebecca Clark, Salt Lake City; Joyce Browning, Ogden, Utah.

January 6, 1951, was the date for Utah A's fashion show. Theme was in a "Chinese Garden." A large Ming tree was placed on the stage, smaller Ming trees were placed around the room and small flower centerpieces on each table completed the decorations. The models for the show were selected from the chapter and each girl wore her own clothes. Mrs. Margaret Walker, an alum of Utah A and an instructor in the University of Utah Marketing Department, was the commentator. Everyone agreed that Joanne Earnshaw, the chair-

man, had made a wise move in serving a hot lunch to the guests. A doll with a complete wardrobe was raffled, as were other lovely gifts from the downtown stores. Cakes and aprons were also sold.

Next in the Quarter's activities was rushing, which was somewhat cut down because of the small Freshman class attending the "U" this year. Each fraternity was allowed only ten Freshman members for the entire school year. The Sunday white tea was followed by a Yukon Party and on the last night a simple serious party. Saturday morning Utah A opened its doors to a wonderful group of new pledges. Pledging was followed by the B Θ Π Breakfast, the Π K A Open House, the Σ X Derby and Open House, and the Σ N Open House. Dinner was served at the Pi Phi house and then the girls all went on date parties. A slumber party began at the house at 12:00 midnight. Between 12:00 and 1:00 A.M., each fraternity serenaded the girls. The new pledges were again feted at the cooky-shine held the following Monday.

February 21-25 brought the Snow Carnival and the W.R.A. Carnival to the Utah campus. Our pledge class was required to put up a booth at the W.R.A. Carnival. Our ski team won second place in the ski races at Alta, Utah.

Sharon Nielson was named Σ Φ Orchid Queen. Karen Mortenson was first attendant to A T Ω. Σ N has not named its White Rose as of yet but Sally Rich is one of the three finalists. Marilyn Nichols is also one of the finalists for Sweetheart of Π K A. Ann Bachman was named as a new Air Force Sponsor. Sally Simms has just returned from the Snow Carnival at Middlebury College, where she was racing for the University of Utah Ski Team, which was third in the meet.

Utah A has already begun plans for Spring Quarter and its formal to be held May 4, 1951.

PLEGGED, January 27, 1951: Claire Armstrong, Barbara Heyman, Ogden, Utah; Mary Elizabeth Mast, Anne Nate, and Pat Sweeney, Salt Lake City, Utah.

BARBARA JANE KERSHAW

## WYOMING ALPHA—UNIVERSITY OF WYOMING

Chartered, 1910

Pledge Day, September 24, 1950

INITIATED, February 17, 1951: Rosemary Eckel, Barbara Fox, Sheridan; Donna Kay Roberts, Worland; Carol Wirig, Evanston.

Barbara Fox was chosen Φ E Φ Queen, and was awarded a trip as the University of Wyoming representative to Denver, Colo. There she was entertained and presented to the Denver University students.

Donna Zell Willis, Carol Wirig, Janice Lehan and Rosemary Eckel have been outstanding in several plays. Patty Hunton and Cynthia Rice played the lead role in the opera, the "Mikado."

The chapter was very honored this term to have six of the girls invited to the Annual Gridiron Banquet. They were: Mary Breslin, Joan Lund, Rosemary Schilt, Lindy Lou Storey, Donna Zell Willis, and Mary Helen Young. This is one of the highest honors on the campus. Representatives of various organizations and outstanding students get together to discuss problems connected with the University.

On February 24, the annual Pledge Dance was given in honor of the pledges and new initiates. The theme was a "Midnight Masquerade."

Janice Lehan and Patty Hunton were pledged to Φ Σ I, national romance language honorary. Beverly Lamkin and Virginia Norton were pledged to Φ Γ N, the commerce honorary. Lindy Lou Storey was elected to Mortar Board, and both she and Donna Zell Willis were elected to *Who's Who in American Colleges*.

The pledge class has been having the pledges of the different fraternities on the campus to Saturday morning breakfasts in the chapter house. Each time they give an award for the outstanding costume.

In January when the temperature dropped to thirty-eight degrees below zero, the chapter had an open house for the alumnae of Cheyenne, Laramie, Casper and Sheridan, in commemoration of the twentieth anniversary of the opening of the house. The alumnae were shown through the house to see the remodeling.

Betty Sheldon was one of the finalists for the "Sweetheart of Σ X." Mary Helen Young was initiated into K Δ II, national Education honorary.

RUSH CHAIRMAN: Beverly Lamkin, 703 Kearney, Laramie, Wyo.

ANN ZUCKERMAN

## KAPPA PROVINCE

## \*OKLAHOMA ALPHA—UNIVERSITY OF OKLAHOMA

Chartered, September 1, 1910  
Pledge Day, February 22, 1951

INITIATED, March 11: Kathryn Whitehurst, Lavon Witham, Ponca City; Molly Coffeen, Barbara Buxton, Myra Robberson, Sally Brittain, Nancy Nofstger, Carolyn Tolbert, Oklahoma City; Betty Suddath, Denton, Tex.; Raymida Harber, Seminole; Jeanne Smith, Poteau; Joan Shaw, Guymon; Claudell Williams, Sulphur; Sue Holley, Casper, Wyo.; Patti Patton, Duncan; Lindo Brown, Lindsay; Anne Scoggins, Muskogee; Lelia Ann Downing, Roswell, N.M.; Peggy Neiswander, McAlester; Phoebe Ann Storm, Elk City; Ann Noble, Ardmore; Mary Ann Menefee, Pauls Valley; Gail Hughes, Jean Bushner, Jean and Joan Johnson, Mary-Lynn Cross and Joan Smith, Norman; and Mary Crites, Tulsa.

Second semester began for Oklahoma A with several of the girls returning from a skiing trip in Colorado and bringing the snowy season with them.

Despite the frosty weather, the pledges and members plunged into school work and activities. First on the agenda was the "Legacy Dinner" at which brothers and sons of Pi Beta Phi on the campus were entertained. Sooner Scandals received the next burst of energy which brought results since Pi Beta Phi ranked among the top skits of the show. Sooner Scandals came during the yearly "Now or Never Days" when the girls reverse the situation and take the boys out.

Margie Bell was the Band Queen for the Oklahoma University Band, "The Pride of Oklahoma." The boys at the Δ T house chose Lillian Zachry as the Feudal Princess to reign over their annual Feudal Dinner. The past president, Barbara Whitehurst, was tapped for mortar Board, besides being a BWOC and president of the Association of Women Students. Sue Baughman had the honor of being one of the five finalists for the sweetheart of Σ X contest. Rosalie Peckenpaugh, Peggie Marshall, and Suzanne Holcomb served at the Oklahoma Governor's Inaugural Ball which benefited the March of Dimes campaign.

Religious Emphasis Week, February 17 to the 24, was observed by all on the campus. A Catholic priest, Father Andrews, who had dinner with the chapter, led a round-table discussion in which all of the members wholeheartedly took part.

March 6 was the date of the beginning of the Careers Conference conducted by the university which brought many interesting speakers from all over the United States. It was ended March 8 by the BWOC banquet. Judged on the basis of high scholarship and participation in university activities, five Pi Beta Phis were elected BWOC. They were: Barbara Whitehurst, Josephine Taylor, Julia Beckman, Shirley Geurkink, and Sue Ellison.

Initiation was slated for March 11, the few days before being devoted to "Courtship Week." The pledges feted the members with a cooky-shine one night and exercised full authority on "Pledge-Member Day." Oklahoma A looked forward to the initiation of their twenty-nine pledges and also of their tutor, Mrs. Jean Bushner, whose sincere interest and desire to help, enabled the chapter to keep its scholarship averages near the top.

Oklahoma University was also keeping up with the times by nearing completion of the additions to the student union building, building a new graduate education building, social studies building, annex to the chemistry building, the men's dormitories, and a new university golf course. Several women's fraternities have new chapter houses as well as the men. The A X Ω and P Φ B houses, with the modern touch, have joined the neighborhood of the K Σ boys who prefer the traditional architecture.

The semester was completed with the spring formal, the legacy week-end, Mothers' Day, the all university sing, and the visit of Mrs. Clarence Sale, Province President.

PLEGGED: Marilyn Cohenour.  
RUSH CHAIRMAN: Ann Avery, 823 S. Main, Kingfisher, Okla.

SUZANNE HOLCOMB

## OKLAHOMA BETA—OKLAHOMA A. &amp; M. COLLEGE

Chartered, August 12, 1919  
Pledge Day, September 12, 1950

Returning to college after semester vacation was particularly pleasant for Oklahoma B women. Everyone was anxious to move into their new rooms with ample closet and drawer space; and to be using the new reception room, dining room, chapter

room, and best of all wine and blue tile baths. At long last the enlarging of the Oklahoma B chapter house has been completed.

Another long awaited event was the new semi-modern Home Economics building, which has one wing completed and is in use now. The large windows make for well lighted class rooms and laboratories. The building has four floors, and is equipped with convenient automatic elevators.

The Saturday before Valentine's Day found the chapter serenading the men's dormitories and fraternities. The newly initiated annual Valentine serenade will take the place of the Christmas serenades previously given.

A "root-beer bust" was given in the chapter house March 2. The new spacious dining room was used for dancing.

Jane Ezell received the International Relations Club Key for outstanding service in the organization. Eleanor Harper was selected for *Who's Who Among Students in American Universities and Colleges*. Vera Jo Goley, recently initiated member into Φ T O, national honorary and professional women's fraternity, has been elected to serve as its treasurer.

Panhellenic Council recently ruled out week-end spring rush parties on the A. & M. campus.

The annual Association of Women Students Spring Tea in February in honor of all new women students on the campus the second semester, Pi Beta Phi had ten girls actively participating in the social event.

The dean of women, Julia Stout, has resigned her position after twenty-two years of notable service. For two years the new girls' dormitory has been called "New Hall," but it has recently been named Stout Hall in honor of the dean. Basketball season has certainly been thrilling. The A. & M. team was rated second in the nation.

PLEGGED: Elaine McClanen, Yardley, Penn.; Mary Fox, Altus.

RUSH CHAIRMAN: Miss Sandra Forster, 1531 N. Boston, Tulsa, Okla.

JANE ROBERTSON

## ARKANSAS ALPHA—UNIVERSITY OF ARKANSAS

Chartered, 1909  
Pledge Day, February 27, 1951

The newest idea on the University of Arkansas campus is the organization of the Campus Chest. The purpose of this drive is to collect money all at one time for contributions to the various campaigns such as March of Dimes, Red Cross, and others. The highlight in the drive was a truth and consequences show, "Spinning the Wheels" starring such campus personalities as the Dean of Women, Dean of Men, and registrar.

Arkansas A began the semester with the annual Winter Wonderland formal. In February the chapter entertained their dates at a Sunday night buffet dinner in the chapter house.

Patricia McKenzie was chosen as one of four Razorback beauties. Terri Campbell has been elected to Ψ X. Mary Lou Thomas is serving as president of the sophomore council. Gail Adkisson had one of the leading roles in the world premiere of "Acres of Sky," a dramatic production that was presented at the dedication of the Fine Arts building. Brooks Maddux was chosen sweetheart of Σ II E at their Valentine formal. Mary Jane Watkins was one of the four finalists for St. Patricia, engineer queen.

Arkansas A has affiliated Sallye Ruth McGregor of Oklahoma B, and Imogene Whyte of Louisiana A.

PLEGGED: Patsy Mabie, Helena; Mary Louise Wilson, Magnolia.

RUSH CAPTAIN: Sallye Ruth McGregor, Sherrill, Ark.

JANE HALL

## TEXAS ALPHA—UNIVERSITY OF TEXAS

Chartered, February 2, 1902  
Pledge Day, February 9, 1951

INITIATED, February 21, 1951: Anne Arbaugh, Sweetwater; Rita Crocker, Brady; Bettie Dancy, Orange; Florence E. Fitch, Eagle Pass; Margaret Kovach, Odessa; Margaret Kyle, Beaumont; Foree Peterson, Marlin; Mary Margaret Scott, Paris; Mary Ane Smith, Hunt; Mary Gay, Mary Mills, Austin; Jean Marie Edge, Joan Ruppel, Bryan; Virginia Boberg, Shirley Fleming, Mary Ellen Neale, Nell Orand, Dallas; Mary Barcus, Joan Holloway, Ft. Worth; Mary Alexander, Mary Lou Edmondson, Gayle Garth, Anne Hogan, Clare Williams, Houston; Anne Page Chandler, Nell Dumas, Barbara Esgen, Margaret King, San Antonio; Mary Martha Dickie, Jane Everett, Nancy James, Tyler; Nancy Lu Crosthwaite, Jean Lewis, Waco.



Because of ice and snow on the roads, school was postponed and rush week was held in the middle of the week with pledge day, February 9. Texas A had a very small rush week of two parties, a western party and our traditional "Ocean to Ocean," planned by the new assistant rush captain, Katherine Peninger.

Initiation was held on Wednesday with "cooky-shine" on February 22 in honor of the new initiates. Pearl recognition pins went to Jean Lewis, best all around pledge; Barbara Esgen, outstanding in sports; and Mary Gay, highest scholarship; and plain recognition pins were given to Gavle Garth and Rita Crocker for having maintained a scholarship of B+ or better; Mary Gay and Jean Lewis also maintained this average.

A number of Texas A's were initiated into Sports clubs in February. Mary Alexander and Jean Lewis were elected into Racquet, the tennis club; and Onah Barwise and Minerva Hobart were elected into Touché, the fencing club.

This semester was marked by a large amount of building on campus. Δ K E and Α Γ Δ have moved into their beautiful modern houses, and Φ M is building a house, also on modern lines. K A is building a new colonial house, which will uphold their "confederate" standing.

The University of Texas is building three large classroom buildings; these are the first buildings for general use which will be air conditioned. The experimental science building has been completed and the new health center and hospital is now open.

The Texas As donned their blue jeans and spent the weekend of February 24-25 at Mo Ranch in retreat. This was the chapter's first retreat and was such a success that there are plans already under way to have one next year. Besides the general good fellowship which was found with each other, away from university activities and other people, Texas As found inspiration in group discussions led by a prominent sociologist, the Assistant Dean of Women, and representatives of three church denominations. The subjects discussed were such as "The Meaning of Fraternity," "Woman's Place in the World and Home," and "True Christianity."

Texas A prepared for a busy spring; first the eagerly-awaited visit of Mrs. Clarence M. Sale, Kappa Province President, and after that the rush and fuss of work on a float for the annual University of Texas Round-up in April.

PLEGDED: Agnes Fordtran, Stockdale; Kay Fortson, Patricia Honea, Fort Worth; Carol Nash, Waco.

RUSH CAPTAIN: Frances Schneider, 1500 Travis Heights Blvd., Austin, Tex.

LISBETH FIELD

### ★TEXAS BETA—SOUTHERN METHODIST UNIVERSITY

Chartered, 1916

Pledge Day, February 16, 1951

Rush Week preceded the new semester for the Pi Beta Phi at Texas B Chapter. Seven new pledges were honored with a dinner party at the end of a successful rush season. Registration followed and found the Texas Bs already submerged in many activities and functions. Several active members modeled in the spring fashion show given by Neiman-Marcus and sponsored by the Dallas Club of Pi Beta Phi Junior Alumnæ. The dreamy strains of "La Vie en Rose" formed the theme of the Pi Beta Phi "A" function on February 23.

The opening of a new theology center was an outstanding and long-to-be remembered event on the campus. Named after the donor, the Perkins Theology Quadrangle is composed of seven buildings; and plans for the addition of two more dormitories have been made. Other new buildings are also enlarging the campus. Particularly exciting to the Pi Beta Phi is their new house, which is rising rapidly. The architect's concept of the building is shown on a large placard near the structure. Illuminated by spot lights and enclosed by glass, the picture is frequently pointed out by the members as they anxiously follow the daily progress on their future home.

"Turn-about is fair play," and fun too, so the professors at Southern Methodist University recently doffed their caps and gowns and turned actors for a night. The occasion was the annual Faculty Frolics, given before the student body. The show was written, directed, and produced by students, but participated in only by faculty members. Cary Phillips planned and directed, in connection with the Frolics, a campus-wide contest for the selection of the "Frolickingest Prof."

The active chapter became part of another turn-about when the pledge class presented them with a surprise party. The pledges awakened the actives about six thirty and carried them, pajama-clad, to a breakfast.

A highlight of the spring was the annual ROTC ball. Awards were presented to the honorary cadet colonel of the year and to Fred Benners, chosen as the national recipient of the ROTC Sports Award. Fred escorted Marjorie Hightower,

the Pi Beta Phi nominee for queen. Marjorie also participated in a style show given by the candidates.

Many Texas Bs joined in working on the Campus Chest Drive, and others helped with Religious Emphasis Week. During the week, classes were dismissed for mid-morning services featuring outstanding speakers. Seminars and forums gave the students their chance to add to the discussions. Dr. Webb, one of the visitors, was a guest of the chapter for dinner. His inspiring talk gave impetus to the purpose of the week's activities.

Presentation of Ann Rankin as the Α Τ Ω sweetheart at the annual Black and White Ball was a thrilling surprise to Texas B. Patsy Pittman was chosen for Kirkos, an organization of outstanding women on the campus. Diane Cook was selected, for her many activities, as a Pony Personality by the college paper. Nominees for fraternity queens are Elizabeth VanBuskirk, Σ X, and Mary Ann Yates, Α X A. The Texas B's nominee for the Amy B. Onken Award is June Pottee. Joan Gregory, Carol Hensley, Sue Channon, and Ann Lear are new affiliates into the chapter.

PLEGDED: Hazel Dana, Diane Dunaway, Emily Hemingston, Sue Ann Sigler, Dallas; Joan Potter, Tyler; Emma Leigh Zachry, San Antonio; Betty McClendon, Shreveport, La.

RUSH CHAIRMAN: Mary Margaret Lackey, 5541 Nakoma, Dallas.

DIAN BENNETT

### LOUISIANA ALPHA—NEWCOMB COLLEGE

Chartered, October 29, 1891

Pledge Day, October 1, 1950

In New Orleans spring arrived and the Mardi-Gras balls, parades, and frolic ended. The winter season's debutantes once again settled down to school. The debutantes in New Orleans this year are Marie and Sedley Roussel, Edwa Farwell, and Marion Andrus. In Shreveport are Ann Hutchinson and Maureen Prothro; and in Jackson, Miss., is one of our pledges, Donna Reese.

The week end of March 5 was a very special one for us, because Mildred Sale, Kappa Province President visited. We enjoyed very much her stay and appreciated the aid she gave to the new officers.

RUSH CHAIRMAN: Cornelia Howell, 2600 Marye, Alexandria, La.

MAUREEN PROTHRO

### LOUISIANA BETA—LOUISIANA STATE UNIVERSITY

Chartered, 1936

INITIATED, February 28, 1951: Patricia Burns, Covington; Zoe Callac, Anne Montgomery, New Orleans; Shirley Ruth Cobb, Elizabeth Warner, Hammond; Joie Coker, Andree Goudeau, Betty Jo Thompson, Lake Charles; Gail Daniels, Shreveport; Eleanor Harris, Laura James, Martha Gene Nash, Ruston; Doloras Kern, DeRidder; Jerry Deane Prieto, Mandeville; Martha Yerger, Mound; Louise Wade McHenry, Luxora, Ark.; Marilyn Yerby, Poteau, Okla.

The unexpected and rare appearance of snow in the sunny South found many University students snow-bound and unable to return for registration on the scheduled dates.

Louisiana B pledged five girls after the informal rush party, the theme of which was Building the Arrow. On February 26 the actives gave an informal party honoring the new pledges.

From February 19 to February 24 the University observed Religious Emphasis Week. Outstanding religious speakers were brought to the campus for convocations, forums, and private interviews.

The last week in February was filled with the excitement and plans for initiation. On the last day of February Louisiana B welcomed seventeen new members into the chapter.

At the banquet after initiation, the chapter presented three awards to the initiates: model pledge, Shirley Ruth Cobb; highest scholarship award, Martha Gene Nash; unselfish service, Jerry Deane Prieto. Gifts were presented to the chapter by the pledge class.

The scholarship chairman, Patty Stafford, presented two awards to the actives: highest scholarship award, Elinor Brown; award for the greatest scholarship improvement, Martha Ann Ellison.

On March 4 a reception was given by Louisiana B honoring Mrs. Sale, Kappa Province President.

PLEGDED, February 26, 1951: Sarah Cook, Shreveport; Jane Craddock, New Orleans; Georgia Pierson, Ponchatoula; Juanita Trotter, Crowley; Evelyn Sue Thames, Hammond.

RUSH CAPTAIN: Elizabeth May, 416 Lowerline St., New Orleans, La.

MARY FRANCIS MCLENDON

## LAMBDA PROVINCE

## ALBERTA ALPHA—UNIVERSITY OF ALBERTA

Chartered, September 22, 1931

Pledge Day, October 15, 1950

INITIATED, February 10, 1951: Joyce Hepburn, Joyce Moore, Edmonton, Alberta.

Interfraternity entertaining was the order of the day on the University of Alberta campus in January and February. On January 7 the executive and pledges of the Alberta A were invited to the K Σ House for a coffee and dessert party. The next week saw the whole chapter enjoying themselves at the Φ K II House. The Φ Δ Θs, Δ Ts and Δ K Es have also entertained the chapter.

On Wednesday, January 10, the annual Panhellenic banquet was held at the Macdonald Hotel.

One of the most successful events of the term was the Pledge Party. The theme was the "Roaring Twenties." Everyone appeared in costume, the girls in short, long-waisted dresses, with their knees rouged, and the boys in coon coats and pork-pie hats.

The new officers were installed on February 5.

February 8 was a red-letter day in the diary of Alberta A. That was the day the chapter won the I.F.C. Song Fest, the first year the song fest has been held on the campus. The women's and the men's fraternities competed separately. The girls were led by Mary Clark.

The Formal Dinner Party for the house girls and escorts was on Valentine's Day. This dinner is an annual event instituted by Mrs. Treadgold, our housemother.

February 26 saw active pledges, and alums gathered together at the Macdonald Hotel for the Founders' Day banquet, which was followed by the Senior Farewell.

The highlight of the year's events, the formal supper dance, was held at the Macdonald in March. Ann Debnay, social convener, worked very hard over the arrangements.

RUSH CHAIRMAN: Helen Miller, 10344 121st St., Edmonton, Alta., Canada.

MARGARET HARDY

## MONTANA ALPHA—MONTANA STATE COLLEGE

Chartered, 1921

INITIATED, February 4, 1951: Jean Brown, Terry; Helen Clark, Beverly Coulston, Ann McCormick, Velma Miles, Bozeman; Pat Fitzgerald, Hamilton; Lilah Hartzog, Nancy Wood, Helena; Kathleen Kitchli, Elaine Mason, Lois Weeks, Billings; Joan Labrie, Whitehall; Barbara McNiven, Livingston; Gene Metringa, Sheridan, Wyo.; Betty Miller, Columbus; Marilyn Milburn, Grass Range; Kay Moore, Two Dot; Joan Rick, Russel, Minn.

This year Montana A had a slumber party the night before initiation for the pledges. An inspirational program was presented including a poem read by Betsy Davies. In conclusion Joan Kiff and Patty Lou Miller sang "Toyland" and everyone trotted off to bed.

At Christmas time the Pi Beta Phis joined the other organizations on the Hill in the annual Christmas Sing. It was held at night this year for the first time. Patty Lou Miller, Commissioner of Music, was in charge.

The annual Derby Dance last month was a big success. Bob Miller, was crowned King of the Hill.

Ellen Moore was chosen Harvest Ball Queen at the annual all-school dance. Spartanians, health and physical education honorary, elected Patty Lou Miller to membership. Betsy Davies and Jean Van Winkle were chosen for the home economics honorary. Marilyn Milburn was elected vice-president of the freshman class. Our Spurs this year are Betty Broadus and Phyllis Viken; Sally Fletcher is a member of Mortar Board.

PLEGDED: Donna Pugh, Helena.

RUSH CHAIRMAN: Patricia Kendley, 3737 S. Ainsworth, Tacoma, Wash.

JEAN VAN WINKLE

## IDAHO ALPHA—UNIVERSITY OF IDAHO

Chartered, 1923

Pledge Day, February 1, 1951

INITIATED, February 25, 1951: Janet Matsen, Payette; Suzann Moore, Boise; Nathelle Bales, Caldwell; Janet Fogelquist, Spokane, Wash.; Pat Hancock, Council; Molly McFarland, Sandpoint; Beverly Reeves, Portland, Ore.; Maggie Gandiaga, Twin Falls; Ginger Jones, Lorna Hooper, Jeanne McAlexander, Moscow.

The construction of the new Music Hall is nearing its completion and with the eight new bowling alleys in the Union completed all the houses have started terms.

Chapter elections were January 15 with Elizabeth Fitzgerald elected president and Barbara Storms vice-president. Elizabeth was also appointed head of the Orientation Committee to familiarize and aid the new students next year with the campus and its traditions.

After Rush the chapter had its annual Ski Dance on February 3, which served as an introduction of the new pledges to the campus social life. The chapter house was converted into a ski lodge for the evening. February was also the date for the Sweetheart dinner, which was on Valentine Day this year.

Judee Coble was tapped for K Δ II, education honorary, and has also been very active in Play Productions, having one of the leads in, "The Mad Woman of Chaillot." Harriet Walrath was presented with an Idaho Key for her work on the *Argonaut*, of which she is now night editor.

At the end of the basketball season the Idaho Spurs put on their annual Spur Waddle and had an exchange dinner with the Spurs from Washington State College. Ruth Bieber is president of the Idaho group and has also been elected treasurer of A.W.S. in the spring election.

Initiation was February 25 at which time eleven girls became members. The Initiation dance was March 10 in the Student Union.

On Founders' Day Idaho A played host to its neighbor, Washington B from Pullman, with a luncheon at the chapter house.

Hell Divers have been busy planning their spring water show, to be given in June. Donna Burch, Poof Wilson, and Bev Reeves are Pi Phi members of the cast. Bev was also elected by the house as the new member of Greek Caucus. Connie Teed is the senior member.

Jean Kinney was nominated as queen of the Little International Show, put on by the agricultural school and Donna Bray and Pat Hancock were nominated for Sweetheart of Σ X.

PLEGDED: Margaret Lau, Idaho Falls, Jean Kinney, Merlyn Maule, Payette; Lanna Pearson, Washington, D.C.; Carol Boas, Moscow; Lois Fogelquist, Spokane, Wash.; Donna Bray, Fruitland; Jessie DeKlotz, Filler; Kate Nussbaum, Rupert; Doris Bronson, Spokane, Wash.

RUSH CHAIRMAN: Constance Teed, 1004 N. 11th St., Boise, Idaho.

JANET HOLMAN

## WASHINGTON ALPHA—UNIVERSITY OF WASHINGTON

Chartered, 1906

Pledge Day, September 24, 1950

INITIATED, January 27, 1951: Sharon Ames, Lake Stevens; Marilee Anderson, Jean Baird, Seattle; Jacqueline Claypool, Olympia; Joann Donaldson, Virginia Eckstrom, Shirley French, Seattle; Marjorie Gray, Washuacna; Allison Kyle, Tacoma; Patricia Lawrence, Aberdeen; Marian MacFarlane, Portland, Ore.; Janice Merritt, Snohomish; Karen Nelson, Spokane; Carol Rogers, Everett; Carol Spruce, Bremerton; Deseree Weaver, Patricia Young, Marianne Merritt, Barbara Pascoe, Mary Kay Healy, Gloria Hopper, Seattle.

Washington A observed Campus Religious Emphasis Week with a special fraternity night. A panel made up of girls of different religious denominations discussed and compared the various Protestant and Catholic beliefs.

Lois Gunderson and Gayle Opperman were elected to B Γ Σ, business administration honorary, this quarter. Other girls receiving campus honors were Shirley Willis, Φ B K; Nancy MacKenzie, Totem Club, upperclasswomen's activity honorary; and Nadine Putnam, W-Key, underclasswomen's activity honorary.

Annette Weaver and Shirley French were chosen as princesses at the Navy Reserve Officers Training Corps Ring Dance. Muriel Thorpe was a member of the queen's court at the Varsity Ball.

At the Washington A "birthday party" on January 25 the alumnae club presented the house with a new fireplace set.

The pledges and new initiates put on a costume dance for the actives March 3 featuring an Under the Sea theme.

Gloria Hopper won the chapter award of a magazine subscription of her choice for receiving the highest grades in the pledge class for fall quarter.

Certain buildings on campus are being equipped for possible air raid shelters in connection with the West Coast's civil defense plan. All the living groups are asked to have air raid drills, and movies are being shown on campus instructing students what to do in case of attack.

RUSH CAPTAIN: Carolyn Campbell, 615 N. Alder, Aber-

deen, Wash; after August 1, 1951; 1408 Bel Aire, Aberdeen, Wash.

SHIRLEY MILLER

### WASHINGTON BETA—WASHINGTON STATE COLLEGE

Chartered, July, 1912

Pledge Day, February 15, 1951

INITIATED, March 11, 1951: Jacqueline Anderson, Patricia Baker, Seattle; Darlene Beck, Greenacres; Mae Bevers, Spokane; Mary Lou Bruno, Pullman; Margo Cain, Spokane; Dorothy Ann Curzon, Holden; Judith Davis, Seattle; Joan Hauswedell, Everett; Patricia Hill, Tacoma; Gertrude Langmas, Pullman; Utalee Medley, Yelm; Catherine McNair, Spokane; Carol Ann McLoughlin, Walla Walla; Mary Parker, Pullman; Diane Rexroth, National; Barbara Jill Peck, Patricia Taylor, Spokane; Carolyn White, Walla Walla.

The Washington B's returned to school February 8 after a short vacation between semesters. The following week proved to be very busy with the inauguration of the new semester and a four-day rush period. Simplicity and friendliness were the by-words mid-semester rush. The chapter pledged two girls.

Shirley Malander was re-elected news editor for the *Evergreen*, the daily college newspaper. Lenna Deutsch was elected corresponding secretary of  $\Phi \kappa \Theta$ , a music honorary. Ann McGlade was tapped for  $\Phi \kappa \Theta$ , and also  $\Pi \Lambda \Theta$  an education honorary. Janet Nollan had a part in the all college play "Angel Street." Joanne Johnson was elected vice-president of Fish Fans. Many of the freshmen hold offices in their Y.W.C.A. commissions. Elections for the new A.W.S. and W.R.A. officers were held March 6. Betty Hughes was a candidate for A.W.S. secretary, Gretta Bendixen a candidate for A.W.S. treasurer, and Joanne Hoff for W.R.A. president.

Ann Marie Ayres and Margo Cain, who are on the W.S.C. ski team, were chosen as two out of four girls to represent W.S.C. at the Women's Intercollegiate Races on Mount Hood March 2 and 3.

The students of Washington State College entertained the Northwest Division ski meet here for the first time in many years. Oregon State, University of Oregon, Montana State, University of Montana, University of Idaho, University of Washington, and Washington State were represented. The following events took place: slalom, cross country, giant slalom, and jumping. W.S.C. won first place in the meet.

Dinner dances have been given with the  $\Lambda \chi \Sigma$  As, Acacias, and the  $\Delta \chi$  Ss.

The pledges held their pledge party February 15. Small loaves of French bread which contained the invitations were sent to two girls from each house on campus. Mary Parker was in charge.

The Fish Fans practiced for their annual water pageant on Mother's weekend May 11 and 12. The pageant was in six acts. Anne McCrea, Janet Nollan, and Joanne Johnson were each in charge of one act. Others in the house who swam in it were Ann Marie Ayres, Mary Lou Bruno, and Darlene Beck.

The Spring Formal was March 17. Joanne Johnson was chairman. A smorgasbord was the highlight of the evening. Many large campus dances were scheduled for March, among which were the Military Ball and the Junior Prom. House events on the spring agenda were the house boy dinner, at which time the houseboys are honored; the scholarship dinner to honor all of the girls with outstanding grades; the faculty dinner; and the senior breakfast.

The chapter was very fortunate in having as its guest this semester Alexandra Karmansky, a foreign student originally from Yugoslavia. She lived in a D.F. camp in Germany for the last five years. The Y.W.C.A. sponsored her trip over here and paid her expenses for one year at the college.

PLEDGED: Honor Gwyn Boothe, Spokane; Barbara Toews, Ephrata.

RUSH CHAIRMAN: Marilyn Boyle, 927 Grand, Everett, Wash.  
PAULA MATSON

### WASHINGTON GAMMA—COLLEGE OF PUGET SOUND

Chartered, September 9, 1948

INITIATED, March 4, 1951: Bonnie Jean Boze, Gwen Clumpner, Gloria Greene, Mary Ann Jugavich, Eileen McArthur, Charlotte Nelson, Gwen Scheyer, Marilyn Selander, Martha Wegner, Tacoma; Marilyn Wagner, Portland, Ore.; Joanne Wilson, Seattle; Elizabeth Reed, Olympia; Lois Jean Kylonen, Lacey; Betty Densmore, Las Vegas, Nev.; Shirley Woolfolk, Southworth.

Mrs. E. J. Cooper, Lambda Province President, visited the chapter January 15 and 16. As Tacoma is her home, Mrs. Cooper is well-known to Washington  $\Gamma$ ; but, even though

she is a familiar figure, she left the chapter an inspired group.

With finals over and a new semester begun, second semester rush was initiated by an Intersorority tea for the rushees February 14. Following the tea, the sororities entertained the rushees at an Open House in their respective chapter rooms, and bids were given out the next week.

The Varsity Show, February 20 and 21, was entitled "Rome and Juliet" and was a modern parody on "Romeo and Juliet" with the feud taking place between two Ozark families. Eleven  $\Pi \beta \Phi$ 's took part in the musical comedy, Laurie Schore, Gloria Nelson, Carole Long, and Corinne Sule, Washington  $\Gamma$  president, played the female leads. Nancy Riehl, past chapter president, was assistant director; and Grace Fullager was dance director, JoAnne Wood, Mary Carolyn Dobs, Beverly Warner, Marjorie Ludwig, and Charlotte Nelson were in the supporting cast. The show was entirely student written, directed, and performed. It was one of the most successful Varsity shows yet presented.

The Washington  $\Gamma$  pledges toasted the active members with a Progressive dinner February 26. The dinner was served at the homes of Gwen Scheyer, Gwen Clumpner, and Martha Wegner. The party returned to the chapter room after the dinner to hear a guest speaker as part of the Religious Emphasis Week program.

Nancy Riehl, Alice Palmer, and Grace Fullager were featured in this year's *Who's Who in American Colleges*.

C.P.S. has lost a large number of both professors and students to the armed forces. The Adelphian national music tour, and the construction of the new music building have been postponed indefinitely due to world affairs.

Dinner-dance was held March 17; the Song Fest, and May Day, came later on.

RUSH CHAIRMAN: JoAnne Neff, 1407 N. 7th St., Tacoma, Wash.

JOYCE WILFLEY

### OREGON ALPHA—UNIVERSITY OF OREGON

Chartered, October 29, 1915

Pledge Day, April 9, 1951

INITIATED, January 20, 1951: Betty Charleton, Joan Kappel, Patricia Luhr, Val Joyce Schultz, Carol Lee Tate, Portland; Susan Maxfield, Piedmont, Calif.; Margaret Bown, Joan Marie Miller, Salem; Janice McEwen, Eugene; Jody Greer, Diane Goddard, Aberdeen, Wash.; Patricia Word, Hillsboro.

On the University of Oregon campus, this term, interest has been centered in basketball. February 24 was Dad's Weekend, and many fathers came to see Oregon tie with the University of Washington for first place in the Northwest Conference. Dad's Day Hostess was Pi Beta Phi, Coral Kneeland Rose. Oregon A held a very successful coffee and dinner hour for their fathers. Anne Darby and Suzanne Huggins were active in plans for the Weekend, Anne as Chairman of Hospitality, and Suzanne as Awards Chairman. Pi Beta Phi was presented with the Paul T. Shaw silver tea service for having the second largest percentage of fathers present.

Another highlight of the busy weekend was the annual WAA carnival, of which sophomore Breda Lynch was co-chairman. Pi Beta Phi and Merrick Hall combined efforts under Jody Greer for a very successful "Water-Bag and Old Sea Hag" booth.

Bonnie Birkemeire was chairman of the Heart Hop on February 9. This was a progressive dance held at various houses, one of which was Pi Beta Phi. Bonnie was also elected treasurer of the advertising honorary and was decorations chairman of the Cotton Pickers Ball.

Due to the hard work of Jody Greer, Pi Beta Phi was able to win a free yearbook, the *Oregana*, as a reward for 100 per cent sales.

PLEDGED, January 29, 1951: Jean Gates, Santa Barbara, Calif.; Eleanor Seamen, Coos Bay.

AFFILIATED, January 8, 1951: Janet Macy, Eugene; February 5, 1951, Patricia Ullman, Salem.

RUSH CAPTAIN: Wilma Hamilton, 4614 N.E. Royal Court, Portland, Ore.

ANNE GAUGE

### OREGON BETA—OREGON STATE COLLEGE

Chartered, 1917

Pledge Day, January 13, 1951

INITIATED, February 10, 1951: Patricia Wiley, Carol Reagan, Barbara Olson, Judy McCamant, Betty Hooper, Joan Hobart, Portland; Bobbie Womack, Hood River; Betty Cooley, Salem; Shirley Damon, Ashland; Nancy Forrest, Bend; Barbara Grier, Corvallis; Ruth Abbey, San Bernardino, Calif.; Donna Munnell, Inglewood, Calif.; Shirley Birlew, Longview, Wash.

The chapter's winter rush week was highlighted by a "Mardi Gras" theme for one date card, with "French Flower

Room" bringing preference night to its climax. Five girls were pledged.

Oregon State's mammoth coliseum was dedicated with the college band participating. Three members, Nancy Gentle, Virginia Corrie, and Margie Peak, are active in this organization. A band concert was held February 18, bringing to a close another exciting Dads' Weekend. Dinner with the dads was a major event at the chapter house preceding the basketball game.

The students of Oregon State were fortunate to have several outstanding programs in the concert series, including William Kapell and Alec Templeton, popular American pianists; the Viennese Ballet and the Wagner Opera. Bennet Cerf, contemporary author and humorist, spoke for a convocation.

"Seeing Double" was the intangible theme for the chapter's winter term costume dance. Each couple dressed as twins.

The Associated Women Students sponsored a Campus Carnival, with each organization responsible for a booth. Oregon B offered dart-throwing.

The Pi Beta Phi house was the scene of much activity on Valentine Day as "Cupid" awkwardly entered through the window and, presenting each girl with a Valentine, offered a bit of "advice to the lovelorn."

The senior women of Mortar Board held their annual Reversis Ball on February 3. The chapter had a date-dinner before the dance, and corsages of all shapes and sizes were presented to the dates.

A tea, honoring members of Junior Panhellenic and officers of Senior Panhellenic, was given by the freshman pledge class.

The appearance of Ralph Flanagan and his orchestra at the Junior Prom was the most-talked-about event on campus for many weeks.

Three exchange dinners, including Pi K Phi, A X A, and Delta Delta, were held this term.

"Inside O.S.C.," a water pageant sponsored by Seahorses, women's swimming honorary, was presented to students, faculty, and townspeople. Shirlee Newby has been instrumental in the production of the show. Shirlee has also been elected to the Student Life Committee and the Student Union Board of Directors.

In recent elections of the Associated Women Students, Joan Hobart received the office of secretary.

Several members were honored at the annual Mortar Board "Smarty Party." This is held in recognition of junior girls with an all-school grade point average of 2.87 or above. The members honored included: Mary Adams, Patricia McCumsey, Janet Rutherford, and Jahala Keyes.

Pi Beta Phi had a grade average of 2.80 for fall term, which was rated as second on the campus.

PLEGDED: Sally Carpenter, Eugene; Patricia Densmore, Marcola; Margaret Wagner, Ashland; Berniece Wilson, Marajen Moore, Portland.

RUSH CHAIRMAN: 935 S.E. 54th, Portland, Ore.

MARGIE PEAK

## OREGON GAMMA—WILLAMETTE UNIVERSITY

Chartered, 1944

Pledge Day, March 3, 1951

INITIATED, February 25, 1951: Carolyn Crane, Joyce Frost, Jane Gray, Jane Notson, Portland; Nancy Doughton, Ann Gibbens, Ruth Manley Hallin, Virginia Larson, Salem; Jane Connell, Hillsboro; Janeth Elliott, Roseburg; Frances Graham, Fair Oaks, Calif.; Jane Horn, Longview, Wash.; Marilyn Ingraham, Chehalis, Wash.; Jodie Johannaber, Lorna Johannaber, Chemawa; Marilyn Meiseger, Opportunity, Wash.

Scholastic honor was brought to the chapter when freshmen Nancy Doughton, Joyce Frost, Ann Gibbens and Jane Notson were tapped for membership in A A A, national scholastic honorary.

After much discussion, women at Willamette have approved the establishment of an Associated Women Students on this campus. Sue Mellor was chosen to be a delegate to the national convention of the Intercollegiate Association of Women Students this spring, and she will return with many suggestions to help the Willamette AWS get started.

Traditional Valentine decorations with a modern flair were featured at "Beau and Arrow" formal dance February 9 at the chapter house.

Religious Emphasis Week was observed on the campus during February by special chapel periods, forums, panel discussions and guest speakers at each of the living organizations. Presentation of T. S. Eliot's poetry-drama "Murder in the Cathedral" climaxed the week. Sue Mellor was student director for the production.

Recognition for outstanding work in the drama department was given Nickie Haynes, Mary Louise Lee, Cathy Person and Audrey Bliss when they were tapped for membership in Theta Phi, national drama honorary society. Margaret Guice and Sue Mellor are active members of the organization and participated in a skit depicting activities of each of the new members as they were notified of their selection as members of the honorary.

The *Collegian*, student newspaper at Willamette, observed its 75th anniversary by publishing a special edition during February. Mary Louise Lee is news editor and Shirley Helweg, Nancy Doughton, and Elizabeth Morley are reporters on the newspaper which claims to be the oldest student publication in the west.

YWCA, an important activity on campus, claims almost every Pi Beta Phi as a member. Barbara Baker, as newly-elected vice-president of the organization, will plan programs for the coming year. Carolann Snarr and Shirley Griffin are members of a permanent nominating committee. Our house chaperon, Mrs. R. H. Chapler, was elected to serve as a member of the advisory board.

Jo Anne Estey has been elected secretary of the junior class, and Barbara Baker will serve as secretary for the sophomores. Financial business of the sophomore class will be taken care of by Jo Ann Richardson as treasurer, and minutes of freshman class meetings will be recorded by secretary Jan Elliott.

RUSH CHAIRMAN: Helen Oakes, 5311 S.E. Taylor, Portland, Ore.

SHIRLEY HELWEG

## MU PROVINCE

### CALIFORNIA BETA—UNIVERSITY OF CALIFORNIA

Chartered, 1900

Pledge Day, February 17, 1951

After the excitement of the Rose Bowl Football Game, the members returned to the two weeks period of final examinations.

During the short period of vacation between semesters, many of the members rented a house at Soda Springs and participated in the famous winter sport of skiing.

Spring semester started with the registration of a greatly decreased enrollment of students. The enrollment dropped from 23,000 students to 16,000 students.

Also with the beginning of the semester the chapter began its rushing period. At the end of the period, the chapter welcomed three new pledges.

The chapter house has taken on a new look with the completion of two new sleeping porches and additional rooms.

Four members sang with the University Chorus under the direction of Pierre Monteux and the San Francisco Symphony Orchestra on February 25.

The California campus is grieved with the retirement of Mrs. Davison from the office of Dean of Women. A farewell tea is being given in her honor by the Fernwall Dormitories. The university will miss her wise decisions in the future.

The campus was very active this semester with Religious

Week and Women's Week. The highlights of Women's Week were a fashion show and tea. Janet Grout was assistant-in-charge of the proceedings.

A week at the beginning of March was put aside for the activities of the Sophomore class. The climax of the week was the Holoku Ball, which means Golden Bear in Hawaiian, and the crowning of the Sophomore Doll.

On campus there is a policy of reviving old "Cal" traditions. One of the traditions will be the Cal Circus held in May. All of the groups on campus will contribute some part of the fun.

Janet Grout has been initiated into Panile, Sophomore Honorary Society. Margaret Henze and Maurine Storm have been invited to join the Ace of Clubs.

PLEGDED: Janet Abbe, San Leandro; Lynnann McClure, San Francisco; Marilyn Mogensen, San Francisco.

ROBIN REDWINE

### CALIFORNIA GAMMA—UNIVERSITY OF SOUTHERN CALIFORNIA

Chartered, July 27, 1917

Pledge Day, February 10

INITIATED, March 3, 1951: Serane Burns, Los Angeles; Joan Cusack, Beverly Hills; Doone Hills, Whittier; Joan Herscher, Arcadia; Mary Jacobus, Long Beach; Tenita Mantz, Balboa;



Nancy Reed, Los Angeles; Gwendalynne Trout, Benton, Ark.; Jo-Ann Webb, Beverly Hills.

The fall semester ended on January 15 with Gamma chapter engaged in their finals, and very desirous of a high scholarship rating on campus.

The excitement of a new rush season greeted the members at the beginning of the new spring semester. The season began with enthusiastic preparation for the traditional teas which took care of the first two days. As the week progressed the continued parties became fewer in number, but longer in duration. Particularly enjoyable to everyone was the more informal hors d'oeuvres party towards the end of the rush season. Two hundred twenty girls were entertained and California proudly claimed nine pledges.

The Mothers' club had a fashion show in April. The proceeds from this event are always used for house improvement. Last year the money was utilized in redecorating the playroom; this year the gift presentation will be an intercommunication system.

The Pi Beta Phi alumnae held a Spring Fashion Festival and luncheon in the Crystal Room of the Beverly Hills Hotel to aid the Crippled Children's Society of Los Angeles County. Each active had a book of ten tickets to sell at a dollar apiece.

Reigning supreme on the USC campus this semester is the new freshman dormitory for women. It is a four story building, and has every modern convenience and luxury for which a coed could ask. The chapter claims two of the four dormitory advisors chosen by the University. They are Paula Hinkly, president of Mortar Board, and Janet Ewart, A.W.S. treasurer.

The first faculty dinner was in March. Once a month each girl may invite a professor for dinner. This has proved very successful in promoting friendship and understanding between the girls and the faculty.

The University has begun a series of teas delving into the problems of women in modern society. The teas sponsored by Mortar Board choose a panel to discuss such problems each month. As the Undergraduate Coordinator of the Women's Curriculum, Florence Piver, chapter president, acts as the panel moderator.

Chimes recently elected Florence Piver as the national vice-president. Telegrams were received by Nancy Ridgeway and Janet Ewart inviting them to become members of the Chimes organization. The Laura Arkell Platt Scholarship award of \$550 was received by Paula Hinkly for the expenses of her senior year.

Social engagements of the fraternity for spring semester included exchanges with  $\Sigma X$ ,  $\Sigma A E$ ,  $\Delta T \Delta$ , and  $K A$ . Ruth Dunley was selected attendant to the  $\Sigma \Phi E$  Valentine Queen.

After the impressive initiation ceremony in March the semiannual banquet was held for the new actives, and an initiation party followed at the home of Betty Cassidy.

March 5 "Presents" was held for the new pledges. The girls wore white formals and were introduced formally by Gamma Chapter to the University as the new additions to Pi Beta Phi.

PLEDGED: DeEtte Bates, Pasadena; June Bonanan, Burbank; Shirley Conroy, Los Angeles; Flavie Craft, Glendale; Diane D'Aule, Los Angeles; Terry Von der Ashe, Los Angeles; Maralee Walter, Los Angeles; Virginia Witmer, Santa Ana; Marcia Woodward, Los Angeles.

RUSH CHAIRMAN: Sue Earle, 100 S. Windsor Blvd., Los Angeles.

JANET HART

### CALIFORNIA DELTA—UNIVERSITY OF CALIFORNIA AT LOS ANGELES

Chartered, September, 1927  
Pledge Day, February 10, 1951

INITIATED, March 10, 1951: Louise Coleman, Grayne Ferguson, Jeannette Herzen, Joanne Humphrey, Karen Kerns, Patricia Price, Marjorie Robb, Belinda Vidor, Doreen Davis, Los Angeles; Kay Bourne, Anne Amith, Pasadena; Michele Carney, Altadena; Patricia Pyle, Sherman Oaks; Janet Hale, North Hollywood; Vrai Vandiver, San Marino; Sharri Rodecker, Hermosa Beach.

With beach weather almost here and snow still in the mountains, the girls are busy with many activities and good times.

First important event of the semester which climaxed a successful week of rushing was the pledging of eight wonderful girls; again Pi Beta Phi swept the row. Pledging ceremony was followed by the traditional cooky-shine and the presentation of the girls which ended a very important and exciting day for every one.

An informal get-together for dinner is planned for the pledges and their sponsors. This is a somewhat traditional function for the chapter and eagerly looked forward to by all the new pledges' "mothers."

Plans are underway in the Theater Arts department with the big production "Dark of the Moon" with Barbara McCann in the leading role. This year's college musical consisting of all student talent is strongly supported by Nancy Peterson, executive secretary. *Southern Campus*, the year book, will be highly publicized under the supervision of Peggy Burbank, publicity chairman.

Outstanding events of the Spring semester for which plans are being made are such things as the Delta Ball which is given annually with  $\Sigma A E$  this year to be held in Palm Springs; the Spring Sing; the Father-Daughter dinner which always proves to be so successful; the Senior farewell dinner; Founders' Day with the Gamma chapter; and exchanges with various fraternities including barbecues, dinners, and swimming parties.

Excitement rings throughout the house when Monday night serenades arrive. This semester the  $K \Sigma$  and  $\Phi K \Psi$  already have lined the patio and filled the air with melodic sweetheart songs.

Climaxing this semester, was the initiation dance in the Terrace Room of the Beverly Wilshire Hotel. An orchestra and refreshments combined with the happiness of the special occasion to make the evening a very special one.

PLEDGED: Ann Aldrich, La Crescenta; Brenda Bollman, San Gabriel; Shirley Ford, Los Angeles; Mary Jo Fox, Tujunga; Bonnie Lou Harmon, Alhambra; Barbara Knoll, Kathleen Cooper, Los Angeles.

RUSH CHAIRMAN: Peggy Burbank, 2208 S. Beverly Glen, Los Angeles 24, Calif.

GAYNEL HIRTENSTEINER

### CALIFORNIA EPSILON—SAN DIEGO STATE COLLEGE

Chartered, September 1, 1949  
Pledge Day, February 11, 1951

INITIATED, February 18, 1951: Janice Prichard, Coronado; Ruth Haniman, Nancy Kirwin, La Mesa; Amy Antoinette Sonka, Lemon Grove; Marlene Benjamin, Mary Beth Bradshaw, Carol Byers, Arlene Cooper, Margaret Ann Falk, Kay Gillette, Charlene Greene, Sandra Johnson, Jean Kimbell, Marian Knight, Molly Malone, Klionie Morris, Jacquelyn Paul, Janet Weiss, Sandra Wessling, San Diego; Jeanne Courter, Vista.

Pi Sigma Nu Alumna initiated, February 18, 1951: Betty Rakisch Scurlock, San Diego.

Mid-year rushing began January 28 and ended February 4. There were two parties daily and three parties on Preference Day. Members spent the week in fantastic costumes, dressing as clowns, cowboys, flappers, and children.

At the close of the period of silence Pi Beta Phi informally pledged five girls, after which the advisory board served dinner. Formal pledging was February 11, in the room in the House of Hospitality, Balboa Park. A "cooky-shine" was held immediately after the ceremony.

On the night of February 17 chapter big sisters roused their sleepy little sisters from bed to take them to Dartley Hall for an inspirational talk just prior to initiation the following day. Following initiation on February 18, new and old members held their traditional banquet at Valli's. Betsy Dull received the perpetual trophy for the highest grade point average in the chapter; Kay Gillette received the award for the highest pledge scholarship; and Grace Hinman for the greatest improvement in scholarship in the chapter. The new members presented the chapter with a silver tray.

Eleven Pi Beta Phis were on the mid-term scholarship honor roll. Roberta McFarlin is AWS President. Marian Loifgren is president and Barbara Lasham, secretary of Cetza, junior honorary.

Ann Deputy is the chapter's candidate for the Amy B. Onken Award.

Another women's fraternity has come on campus. On January 25,  $X \Theta$  was initiated into  $K A \Theta$ . All fraternities on campus, both men's and women's, are now national.

The San Diego State College Campus is now in the process of having its face lifted. Landscaping is going on all around.

This year the annual women's "Femme Frolics" has been dropped in favor of a "Spring Sing" in which both men's and women's fraternities will participate.

Annie Falk reigned last semester as Queen of the Blue Book Ball, sponsored by the Freshman Class to celebrate the close of finals. Sandy Johnson and Sandea Wesling were among the candidates, all chosen by men's fraternities.

Panhellenic held a fashion show for brides.

PLEDGED: Ann Graffam, El Cajon; Carol Free, La Jolla; Winnifred Evans, Virginia Hett, Virginia Savage, San Diego.

RUSH CAPTAIN: Shirley Seiquist, 3531 Ray St., San Diego, Calif.

MARTHA ISAACS



### CALIFORNIA ZETA—UNIVERSITY OF CALIFORNIA, SANTA BARBARA COLLEGE

Chartered, February 2, 1950  
Pledge Day, February 11, 1950

INITIATED, February 25, 1951: Shirley Davalle, Azusa; Louise Reisner, Patricia Seeber, Joan Steckman, Marilyn Baymiller, Glendale; Dee Richardson, Winchester; Martha Orendorff, Solveig Dykorn, Barbara Benning, Patricia Alexander, Diana Evasovic, Santa Baraba; Louise Futtere, Pasadena; Ann Palfrey, Fresno; Betty Jo Hoven, Mary Ann Hoven, Long Beach; Gerallyn Neiger, Alhambra; Martha Beck, Barbara Toal, Los Angeles; Jeanne Bowen, Temple City; Dorothy Davis, Upland; Barbara McEwan, Los Gatos. Alumnae of  $\Delta Z \Delta$  initiated were Claire Kibbe Patterson, Pismo Beach; Dorothy May Gibson, Bakersfield.

After initiation a formal banquet was given at the Samarkand Hotel and the week after rush season was highlighted by a party with the  $K \Sigma$  fraternity.

Thoughts were then turned toward the "Parasol Prom" in March for which all Greek organizations entered a flower decorated parasol. Also plans were made for the fraternity "Beau and Arrow" spring formal which was held in May.

The Pi Beta Phi Mothers' Club of Santa Barbara had a bridge party in March; the profits went to the chapter.

Santa Barbara enjoyed an Air Show on February 25 and the chapter was delighted to have Kris Johannesen, one of the new pledges, chosen to reign over it as queen. Also another pledge, Marie Fowley, and an active member, Gloria Brittain, were selected as princesses on the court.

The college play, "All My Sons" was presented in early March. Claire Maher, one of the chapter members, had a leading part. Claire was also chosen as Relays Queen for the spring track meet.

California Z was honored by a visit from Lolita Snell Prouty, the Grand Treasurer, in April.

The chapter also became co-sponsors with the  $K Z$  fraternity for the support of a Greek orphan in Europe. The girls are setting aside a small amount of their own allowances for his benefit.

The outcome of the college scholarship rating for a Greek organization on campus was a thrill for the chapter. California Z ranked highest among sororities on the combined Active-Pledge scholarship list and highest for scholarship among the sorority pledges.

PLEGDED: Patricia McColm, Marie Fowley, Santa Baraba; Shirley Keough, Pasadena; Kris Johannesen, Altadena.

RUSH CHAIRMAN: Meredyth Christianson, 535 Casitas Rd., Santa Barbara, Calif.

MARILYN MORRIS

### NEVADA ALPHA—UNIVERSITY OF NEVADA

Chartered, 1915  
Pledge Day, March 2, 1951

INITIATED, October 15, 1950, Ruth Eachus, Las Vegas.

INITIATED, February 25, 1951: Arlene Allen, Davis, Calif.; Dorothy Coates, Bobbie Lee Conant, Jeanne Gasho, Mimi Howell, Mary Street, Reno; Betty Kling, Carlin; Joan Miller, Henderson; Shiela Murray, Sherman Oaks, Calif.; Joan Petermann, Boulder City; Joan Stedman, Palo Alto, Calif.; Susan Stimus, Landsdowne, Penn.; and Phyllis Wheeler, Los Altos, Calif.

The Junior Prom was held on January 20 at the Hotel Mapes. Georgia Ames was a Queen attendant.

The book store was taken over by the University. Previously it had been in private hands.

On Sunday, January 28 a fashion show was given to support the March of Dimes. Natalie Curtis and Bobbie Lee Conant were models.

Joan Metzger was Snow Queen of the Far West Ski Association's Jumping and Cross Country Tournament held at Cal-Neva Lodge, Lake Tahoe and sponsored by the Lake Tahoe Chamber of Commerce in conjunction with their ski carnival. There were twelve contestants, including girls from California, Nevada, and Norway.

On February 11, the Mothers' Club held its annual Fathers' night at the chapter house. Parents of the town girls and chapter members enjoyed dinner.

The annual University of Nevada Ski Carnival was held February 16-18. On Friday evening the women's fraternities held open house. Inside decorations were judged. Nevada A's theme was "Swimming in Snowland."

Shiela Murray and Barbara McFarland are our candidates for the Scabbard and Blade Military Ball Queen.

Joan Petermann was elected outstanding pledge of her class. Joan is also candidate for Associated Women's Student president.

PLEGDED, March 2, 1951: Mary Louise Panicari, Reno; Jo Ann Simpson, San Francisco, Calif.; Jean Keddie, San Fran-

cisco, Calif.; Sharon Mulcahy, Los Angeles, Calif.; Nan Imperatrice, Sanger, Calif.

RUSH CHAIRMAN: Odile Frost, Box 656, Reno, Nev.  
MARGARET BASSETT

### ARIZONA ALPHA—UNIVERSITY OF ARIZONA

Chartered, 1917  
Pledge Day, February 21, 1951

INITIATED, March 3, 1951: Gail Haskell, Janet Wightwick, Tucson; Janet Fletcher, Harriet Hoag, Nancy McRae, Phoenix; Mary Margaret Coulson, Jacqueline Shelly, Tempe; Pat Keegan, Coolidge; Janet Rice, Douglas; Joan Engholm, Scottsdale; Trudy Corcoran, Nogales; Carolyn Ball, Kansas City, Mo.; Susie Childress, Joplin, Mo.; Menla Mills, St. Louis, Mo.; Martha Storts, Marshall, Mo.; Donna Lucas, Wichita, Kan.; Kay Armstrong, Lindsay, Calif.; Alma Snow, Covina, Calif.; Ann Tobey, Beverly Hills, Calif.; Alice Keep, Chicago, Ill.; Barbara Victor, Oak Park, Ill.; Barbara Pollard, Billings, Mont.

Arizona A's returned from a Christmas vacation to find the board of regents had named a new president to succeed Pres. J. Byron McCormick in June. The new president is Dr. Richard A. Harvill, now dean of the College of Liberal Arts. Pres. McCormick announced early in December he would resign in June to return to teaching law.

Before the second semester, the Pi Beta Phi houseboys had a turn-about night. After making the girls wait on them and wash the dishes, the boys awarded prizes, such as a toy shovel and hoe to the biggest eater. The new officers were given beautiful corsages of grapefruit and parsley.

President Vir Jenkins suggested a chapter slumber party between semesters. All the Tucson girls joined those living in the house for cocoa, popcorn balls and apples at midnight.

On February 9, Arizona A's gave a "shower party" for the  $K A \Theta$ 's. It was a thank-you party for the use of their showers during first semester rush when the Pi Beta Phi bathroom was being rebuilt.

Second semester rush was delayed two weeks so the sororities could know the grade averages of the rushees in the University first semester. After an open house tea, there was only one round of parties before preference. Formal pledging was climaxed by a cooky-shine February 27.

The annual Pi Beta Phi barn dance was held at Mt. Lemmon Lodge February 23. All the girls and their dates were dressed in western shirts, hats and levis.

Ginger Fogal was one of the five finalists for Desert Queen. The queen rules the Desert Dance, annual all-university dance, to raise money for the yearbook. Ginger was chosen by faculty judges from the candidates of all sororities and women's dormitories.

On the night of the Desert Dance, the University of Arizona basketball team won the Border Conference championship for the sixth straight year. By this victory over the University of New Mexico, the team won the automatic bid to the NCAA playoffs in Kansas City, Mo., in March. Arizona also received a bid to the NIT tourney in New York City. The university is proud of its team, 11th in the nation, according to an Associated Press poll in late February.

Twenty-four girls were initiated March 3. At the initiation banquet at the chapter house, Kay Armstrong won the cup for outstanding pledge. Gail Haskell received the jeweled recognition pin for the highest pledge scholastic average.

The chapter began practicing for the annual University Sing, April 26, early in February. This year there were preliminaries to choose the ten best finalists in the men's and women's divisions. The Pi Beta Phi's sang "I'll Remember April" directed by Alice Leman.

Joyce Parker and Nancy McRae were initiated into Orchesis, women's dance honorary, January 18.

The Pi Beta Phi's have had pinning serenades from the  $K \Sigma$ 's,  $\Sigma N$ 's,  $\Sigma A E$ 's,  $\Sigma X$ 's, and  $\Pi K A$ 's. The chapter has had exchange dinners and picnics with the  $\Phi \Delta \Theta$ 's,  $\Sigma N$ 's,  $\Sigma X$ 's,  $\Sigma A E$ 's, and  $K \Sigma$ 's. Spring formal was given late in April.

Since January, a national Acacia chapter and Gamma Gamma chapter of  $A \Sigma \Delta$  have been installed on the campus.

PLEGDED: Marilyn Badham, Los Angeles, Calif.; Virginia Hopkins, Meridian, Miss.; Jane Ann Koukal, Minneapolis, Minn.

RUSH CAPTAIN: Patti Blanc, 2648 E. Drachman, Tucson, Ariz.

CAROL TROHAN

### NEW MEXICO ALPHA—UNIVERSITY OF NEW MEXICO

Chartered, September 11, 1946  
Pledge Day, February 6, 1951

INITIATED, March 3, 1951: Louie Burleson, Letitia Crevelling, Jane Ann Disque, Joan Downey, Jackie Perkinson, Jo

Ann Stryker, Margaret Wang, Alice Woodward, Mary Jo Callaway, Albuquerque; Diane Davis, San Marino, Calif.; Dorothy Dodge, San Diego, Calif.; Diane Hallbeck, Omaha, Neb.; Jo Ann Johnson, Artesia; Patsy Lee, El Paso, Tex.; Norma Manatt, Pampa, Tex.; Mary Maule, S. Pasadena, Calif.; Susan Schmidt, Amarillo, Tex.; Kay Westfall, Carlsbad.

After initiation all the actives and new initiates went to the Alvarado Hotel for a luxurious banquet. After dinner some of the chapter officers and Mrs. Granum, advisory board chairman, gave short talks welcoming the new actives into the chapter. Awards were given to the new initiates concerning grades and improvement.

New Mexico A and the K Σ fraternity had an Easter Egg Hunt for fifty orphans living here in Albuquerque.

Carrie Williams was elected first attendant to the Mirage Popularity Queen at the dance February 24 and also was an attendant to the II K A Dream Girl at their dance held in December.

Among recent officers elected to campus organizations are: Joann McNay, social chairman for Φ Γ N, business sorority; Sue Sutton, vice-president for the Press club and also publicity manager for Dorm D; Elaine Jackson, secretary-treasurer for the group petitioning Θ Σ Φ, journalism sorority; Marjorie Helper, vice-president for the Campus party, a political group; Marjorie Funkhouser, secretary-treasurer for the Boots and Saddles Club.

New Mexico A was honored on May 7 and 8 by a visit from Mrs. Lolita Prouty, Grand Treasurer. She was an in-

spiration to the chapter as well as to the Alumnae club to whom she talked.

After many rehearsals and a try-out the week before, the all university Stunt Night, sponsored by Mostar Board, was held in March. The chapter used a Scotch theme centered on a young lad who goes away to war and comes back to the finale of "Auld Lang Syne."

The Mothers' club sold benefit tickets to help pay for the furniture for the new addition to the chapter lodge, which we hope to have by the fall semester of 1951. The pledges sold the most tickets so the actives reciprocated by giving them a picnic in the Sandia mountains.

This year Panhellenic Council combined with the Interfraternity Council and had a dance. This was the first time the two dances were combined.

The annual Triad Dance with the K A Θ's, and the K K I's was held on May 19 at the Country Club. Miniature mugs with the individual sorority crests on them were given to the escorts as favors.

On May 13, New Mexico A seniors had their senior breakfast in the garden of one of the alumnae.

In the latter part of March the Press club had its annual Newspaper Ball. Each fraternity nominated a girl from the sorority of its choice to run for Paper Doll Queen. The T K E Fraternity chose the Pi Beta Phi and put up Katie Taylor to run as their candidate.

RUSH CHAIRMAN: Gretchen Spear, Rt. 2, Box 185, Albuquerque, N.M.

MARGE FUNKHOUSER



### On World Conditions:

"This spirit of give and take in opinions is lacking in the United Nations today."

"In a sense, the war is endless," continued the speaker. "Understanding among men, sympathy and unselfishness are not yet won." The stumbling block in "the road to peace is selfishness, which leads to greed and covetousness."—HONORABLE E. K. WILLIAMS, Chief Justice of the Court of King's Bench of the Province of Manitoba, in an address before the annual convention of Alpha Epsilon Pi

Today our nation is involved in a struggle toward improved human relationship and the challenge of civil rights cannot go unheeded by groups who have as much influence in our social pattern as the college fraternity can have. The solution is not one easy to come by and cannot be reached by hasty, ill-considered action. We are generations away from achieving a final answer to the challenge. Unfortunately, one of the greatest difficulties in our study and consideration of a problem of this kind is the dominance of fear in our approach. Surely groups such as ours, conceived in the ideal of working harmoniously and dedicated to intensifying friendships and to fostering a spirit of love, can make a contribution against world distrust. At least we can give our own members such a strong feeling of security and loyalty that each will work as she has the opportunity against world distrust and hate.—HELEN REICH, Assistant Dean of Students at the University of Iowa in *Themis* of Zeta Tau Alpha

"We find the hopes of the generation ahead

of us and those who will keep Democracy alive, the Democracy that we know and appreciate. And let me emphasize that of those college men who will constitute the bulk of the leadership of this nation tomorrow, the greater percentage will be fraternity men. You men, whether you know it or not, are the hope of America. Don't take that statement lightly. You are on the threshold of a great adventure. You are the promise of this great country of North America. Wherever you are enrolled in classes, wherever may be your alma mater, there you are engaged in building for the tomorrow that will but emphasize that great word 'Democracy.'

"The destiny of our democracy is in your keeping. You must guard it well. You must nourish it constantly. You must cherish it forever."—SAM C. BULLOCK, Grand Consul of Sigma Chi, in an address before the Leadership School of Sigma Alpha Epsilon

As college women you should mobilize all of your resources to build a better world order. You should stimulate a greater awareness of the moral principles of life and thereby help to create a world-wide moral environment so necessary for the improvement of today's international scene.

World problems will be solved only on the moral—the spiritual level. You will never be able to reconstruct the world, to build a new order until you eliminate humanity's indifference to the basic issues.—FRANCES NORENE AHL, in *The Angelos* of Kappa Delta

# ALUMNAE CLUB LETTERS

Edited by VIRGINIA SHERMAN KOZAK, *New York A*

## AROUND THE NATION

**Bangor**—At one of their club meetings the members discussed the various cooky-shine traditions of their chapters.

**Toronto**—At the graduation banquet in June, Toronto Alumnae Club gives crested silver spoons to the graduates.

**Michigan**—The state celebrated Founders' Day with Miss Amy B. Onken, as speaker.

**Kansas City, Missouri**—This alumnae club celebrated Founders' Day with the members coming dressed as they were in college.

**Milwaukee**—Information on altruistic projects was exchanged with Kappa Alpha Theta Alumnae when they entertained them recently.

Alpha West and Mu Provinces are the only two this time to have a greater percentage of their clubs represented with printed letters.

**Pueblo**—A family in Greece is sponsored by this club.

**Muskogee**—When this club had a quiz on the Constitution, prizes were donated white elephants.

**Bozeman**—The famous "Betty Crocker," one of their alumnae, was entertained by the club.

**Albuquerque**—Along with other clubs, a lecture by Anne Gutherie, brought this city's women together.

Letters received .....	145
Typed .....	142
Hand written .....	2
Single spaced .....	4
Double spaced .....	139
Too long .....	3
Correct paper .....	142
Returned .....	7
Completely correct .....	137

## ALPHA PROVINCE EAST

### EASTERN MAINE

The Eastern Maine Alumnae Club held a meeting at the home of Bertha Cushman in Orono, on February 6. The cooky-shine history was given by Louise Hammons. The members discussed the traditions of the cooky-shine of their respective chapters. Mrs. Calvin Friar announced her resignation as president of the club because she is moving out of the state.

On March 6, a meeting was held with Rena Lude in Orono for election of officers: President, Elizabeth Hodges; Vice-President, Berneice Thompson; Recording Secretary, Judith Golightly; Corresponding Secretary, Rena Bowles; Treasurer, Louise Hammons. The following committee chairmen were appointed: Membership, Rena Lude; Settlement School, Bertha Cushman; Publicity, Rena Bowles and Judith Golightly; Magazines, Mrs. S. Rex Buzzell; Recommendations of Rushes, Louise Hammons; and Programs, Berneice Thompson.

On March 10, the alumnae club entertained Mrs. Sidney Whipple, Province President, who was visiting the active chapter, Maine A.

BERNEICE THOMPSON

### NEW HAVEN

In September the young girls in the area were introduced to the true  $\Pi B \Phi$  spirit at a rush party, the first New Haven Alumnae Club meeting of the year. The second meeting in October was equally inspired and inspiring as our president, Louise Wilkin, thrilled us with an account of her experiences as our delegate to convention.

Our Settlement School sale followed in November at the home of Mrs. Earl Roberts. Smaller individual sales had been held at the homes of other members with the result that the wonderful  $\Pi B \Phi$  articles have made many new friends.

Christmas and the December meeting are fast becoming a tradition. This year, with Rudolph, the red nosed reindeer as a theme, members were guided on their way through an evening of laughter, carols, and games. Gifts for the Settlement School children were collected and favors of green filled sleighs were distributed. With strains of "My Pi Phi Girl" and "Silent Night" still ringing in our ears we looked forward to our next meeting.

In February "King Constitution" reigned supreme, with Mildred Ingram conducting a hilarious quiz contest.

At our March meeting our speaker was Miss Edith Wing, authority on stenciling; and our Founders' Day meeting was a mystery covered dish supper in April.

ALYCE FENN O'HARA

### MONTREAL

The Montreal Alumnae Club is continuing an interesting and busy year. For our February meeting we were very fortunate in having Margaret McLeod, Canadian poet, give us a very interesting talk on "Contemporary Canadian Poets."

In March our speaker was Mr. G. M. Hutt, Geologist, of the Canadian Pacific Railway, and his topic was "Canada Unlimited."

In April the club, as usual, observed Founders' Day with a special Founders' Day luncheon.

Again this year the club was able to endow a bed at the Children's Memorial Hospital. Money was raised in various ways; through raffles, auctions, swap service, bridge marathons, Christmas card sales, and parties.

MRS. HUGH H. GOSNELL

### PORTLAND, MAINE

A special informal meeting of the Portland Club was held in August at the home of Ruth Brinnick to honor former club members and guests, who were: Etelle Sawyer Carlson, Berkeley, California, Mariam Holden Doane, Arlington Heights, Illinois, and Virginia Winslow Besse, formerly of Portland. The hostess gave an informal report on Jasper Park Convention.

At the first regular meeting for the year, held in September at the home of Virginia Sturgis, the program for the year was presented. A rummage sale was held in October, the proceeds exceeding \$50. The October meeting, held at the home of Helene Daniels, was devoted to business and plans for the annual Arrow Craft tea, held in November, and the Christmas party, held at Emma Ledger's, at which time gifts were wrapped for the Settlement School.

Proceeds from the silver collection at the tea were sent to the support of a Greek child.

The February meeting was held at Virginia Manchester's and the program was devoted to the active chapters in Alpha East Province. Letters from several of the chapters were read. A cooky-shine was held at the close of the meeting.

At the March meeting election of officers for the coming year was scheduled as well as the selection of the winner of the award given annually by the club to the outstanding sophomore in the province.

Founders' Day luncheon and the annual May picnic completed the plans for the year.

HAZEL EVERETT

## ALPHA PROVINCE WEST

## ALBANY

With the Christmas season over, the Albany Alumnae Club began the New Year with its January meeting at the home of Mrs. Joseph Rushton. New York Alumnae told about life on the Cornell campus, then and now.

The bridge luncheon in February and the white elephant sale in March were successful and enjoyable events.

Pi Beta Phis were much interested in the February Panhellenic meeting. There were four speakers, Mrs. Paul French, the National President of Kappa Alpha Theta, who talked on city Panhellenics, and three speakers from the AWVS, Air Raid Filter Center, and the Red Cross, respectively, who talked on what fraternity women could do to help the defense effort.

Founders' Day was celebrated with a cooky-shine at the home of Mrs. John DeGraff.

MILDRED ROBERTS KENNEDY

## HUDSON RIVER

At one of the most interesting meetings of the Hudson River Alumnae Club, Lorine Pruette, Tennessee A, explained the art of book reviewing to the other members, using as her example the recently published "My Six Convicts" by Donald Powell Wilson.

The Founders' Day luncheon this year was held at Leighton's Woodland Lake Restaurant on the Saw Mill River Parkway. Betty Meininger Miller was chairman of the affair.

Pi Beta Phi was well represented at the annual luncheon of the Westchester Board of Women's National Fraternities at the Orienta Beach Club in Mamaroneck. Mrs. Albert C. Purkis, Alpha Phi, former Secretary of National Panhellenic, was the speaker. She spoke on what Panhellenic is doing in the college to promote a better understanding of fraternities and what it is doing to fight Communism. Margery Schieber Silk is to be the new delegate to the Westchester Board from this chapter.

RUTH DAGGETT NOYES

## LONDON

The February meeting of the London Alumnae Club was held at the home of Dorothy Allen Burns. The meeting opened with a sale by auction of articles remaining from the bazaar held in December at the fraternity. As a result of this auction, a further contribution was made to the active chapter fund. Following the auction, the hostess gave a most interesting report on her visit to Convention highlighted by a scrapbook containing pictures and souvenirs of Convention.

Donald Graham Smith lent her home for the March meeting which was devoted to discussion of a Canadian project. In April the alumnae club celebrated Founders' Day with the active chapter at the chapter house.

The annual graduation tea in June to honour the graduating active members is always an enjoyable event.

EVELYN MCKELLAR MACKICHAN

## NEW YORK

The New York Alumnae Club held its first meeting of 1951 at the home of Peggy Katzenberg, January 13. It was a most successful meeting, having the largest attendance to date, with the exception of Founders' Day. A very interesting talk about the Arts and Crafts at the Settlement School was given by Harriet Rauch, illustrated by the wonderful pictures she had from Gatlinburg.

A card party and White Elephant Sale, held at the Beekman Tower Panhellenic Club Room, was the scene for the February meeting. Both bridge and canasta were played and the White Elephants, which each member had brought unwrapped, were auctioned off later in the evening by Anne Logan. This was held as a benefit for the club's Treasury.

ANNE LOGAN

## NORTHERN NEW JERSEY

The Madison group was hostess for the January meeting at the home of Marjorie Hart Mason. Following the buffet luncheon, Loyalty Day was observed by a short study on the life of Carrie Chapman Catt. "Color" was the subject of the speaker Eloise Wright Clark, a member of the club.

Group meetings were held in February in place of the general meeting. This was an innovation in an effort to interest women who find it inconvenient to attend the meetings out of their vicinity. Each group reported a large attendance and many new women were contacted.

Mrs. Luther Scull, Madison, spoke on "The United Na-

tions," at the March meeting, at the home of Eloise Clark in Westfield.

The evening group, which is composed of younger women, presented the program at the Founders' Day banquet, April 26, at Pierre's in East Orange. The annual meeting will be held in May in Montclair.

RUTH SULLIVAN PHILIPS (Mrs. HAROLD K.)

## POUGHKEEPSIE

Poughkeepsie Alumnae Club met in January at the home of Elizabeth Jackson. The members were very much interested in hearing the letter from Settlement School about dyes and the weaving of aighans.

On February 21 we had nine Pi Beta Phis present at the home of Helen Wilson, one of our newer members. We voted to send a gift of \$10 to New York F, and contributions of \$10 to Settlement School and \$5 each to Holt House and the Emma Harper Turner Memorial Fund.

ELISABETH OSBORNE HADDEN

## ROCHESTER

The Rochester Alumnae Club was fortunate in having Mr. Charles Rumrill, husband of Janice Clark Rumrill and former National President of Theta Delta Chi fraternity, speak to the club on "Fraternity Problems Today" at the March meeting which was held at the home of Whitney Smith Scofield.

The Founders' Day luncheon was held at Monroe Golf Club in April and was enjoyed by a large group.

The monthly meetings of the Bridge Club continue to be well-attended by primarily the younger members. The proceeds of these meetings go to the Settlement School.

ELEANOR ALEXANDER DRAKE

## SCHENECTADY

The January meeting of the Schenectady Alumnae Club was held January 18 at the home of Mrs. Carter Davidson, wife of the president of Union College. A very interesting program celebrating Loyalty Day followed the business meeting. Katherine Tuttle spoke on the life of Carrie Chapman Catt. Carol Henderson Hiatt gave an inspirational poem of Pi Beta Phi. A quiz on the Constitution of Pi Beta Phi followed.

On February 16 the club enjoyed a dessert bridge with their husbands at the home of Flower Sheldon Buhrmaster.

A cooky-shine was the highlight of the March meeting at Virginia Newkirk Cain's home. An election of officers was held.

Founders' Day was celebrated in April with a luncheon at the Edison Club. Mrs. Fred Archibald, Province Vice-President gave an interesting talk on our Founders.

In May, the annual breakfast was held at the home of Vera Bowling Hutton and was greatly enjoyed by all.

We have planned a family picnic for our last meeting in June to complete a very successful year.

The club was sorry to lose Ann Gargett and Patricia Conoway Ruddell as members this year.

MARY DOYLE MATTHEWS

## SYRACUSE

The Syracuse Alumnae Club has only held two meetings since the date of our last letter January 10.

A luncheon meeting and get together was held in January at Edwards tea room.

The February meeting was held at the new home of Estelle Hillegas at #512 Brattle Road. At this meeting Ruth Spriggs reviewed very delightfully several New York plays.

Plans are under way for a Settlement School sale and tea to be held on March 28 at the chapter house, our first large sale in many years. Rosella Bellinger is chairman, and she has a very active helpful committee.

CHARLOTTE N. CHAFFEE

## TORONTO

Since Christmas, the Toronto Alumnae Club has been preparing for a major change in its organization. Instead of four separate executive committees, handling different types of affairs, the club has decided to consolidate and elect one strong executive committee which will handle all the club business.

At a special meeting on February 8 at the home of Clayton Callaway Burton, the alumnae met, heard reports and recommendations, and discussed thoroughly the methods of reorganization, including the new plan to take over the chapter house and manage the residential and financial aspects of it. At the



same meeting, the four convenors for the 1952 bazaar were announced, and the meeting concluded with refreshments.

As always, the alumnae are looking forward to the June garden party when they meet with the active chapter and welcome the new graduates into the club. Crested silver spoons will be presented to the graduates and they will attend their first alumnae meeting after an informal supper in the garden.

MARY ALICE STUART

## WESTCHESTER

In January, Grace Bradford Bonnet of Bronxville opened her home for the chapter Loyalty Day luncheon meeting. Through the courtesy of the Dupont Company, we were able

to secure the play back recordings of "The Flame," a play based on the life of Carrie Chapman Catt, starring Helen Hayes. Many of us have had the opportunity to read the script for the play, so it was especially enjoyable to hear it just as it was done on the Cavalcade of America's program some years ago.

The March meeting was held at the home of Norma Mark Sherman in Pelham. After luncheon and the business meeting we were privileged to hear a talk by Miss Muriel Batchelder from the Adult Circulation Department of the Mt. Vernon Library.

Plans are under way to provide a typewriter for use in the new secretarial course being offered at the Settlement School. Westchester alumnae feel that is one small way we can help in this project they have undertaken.

VIRGINIA GREEN MCCOY

## BETA PROVINCE

### AKRON

Chapter loyalty was the theme of our January luncheon meeting at Akron Woman's City Club. Harriet Roth Zook was chairman. The program featured a reading by Florence Nicholson Whitney and several songs by Mary Ann Boscoff.

A local hair stylist spoke at our February meeting. He gave the members tips on their personal appearance and made suggestions for the care of their children's hair.

Election of officers was held in March. Hostess chairman for this meeting was Lucille Gillivan Ewart who also conducted a successful rummage sale January 20.

Eileen Dize Holmquist arranged our Founders' Day luncheon at Congress Lake Country Club, Hartville. Velva De Moss Shortz, Beta Province Vice-President, was the speaker.

Frances Pickrell Brown will entertain the club at her home for the May meeting and installation of officers. She will be assisted by Phyllis Williams Custer.

The alumnae are planning to attend the annual Panhellenic dance in May. One of our members, Jane Nelson Heston is general chairman.

JANE AMER WOLF

### CENTRAL PENNSYLVANIA

Central Pennsylvania Alumnae Club held its annual cooky-shine on February 14 at Hunt Hall, Bucknell University. There were fifty active members of Pennsylvania B and eleven alumnae members present. Decorations were of wine carnations tied with blue ribbons, lemon leaves, and arrow-shaped cookies which spelled out the Greek letters, Π Β Φ.

March 20 the club was entertained with a tea at Edith Kelly Fetherston's home, Packwood House, in Lewisburg. Mrs. Fetherston's paintings, which have been included in many exhibits in the East, and her antiques were of great interest to everyone present.

Founders' Day was celebrated with a dinner at the Lewisburg Inn with Pennsylvania B active chapter members and alumnae members attending.

Now we are looking forward to Symposium on June 9 with Dr. Mary B. Harris as Symposiarch. Dr. Harris has spent the winter in Cyprus, Turkey, Egypt, and other points of interest in the Near East.

MARION MORRIS CUTHBERTSON

### CLEVELAND EAST

On Valentine's Day, the club enjoyed hearing Ruth Spaeth, Cleveland News Home Economist, on "Hobbies and Fun," at the home of Ruth Carney DeLong.

March 14, Leah Gentle Staples opened her home to a meeting successfully designed to get the members better acquainted. "Absurdity and Tomfoolery" was directed by Katherine Parsley Andert, Program Chairman.

There was standing room only April 4, Cleveland East's night at "Lost In the Stars," performed at the internationally known Karamu little theater. Helen Northway Prestien was chairman of this project.

An inspiring talk was given by the Fraternity National Historian, Marian Keck Simmons, at the Founders' Day celebration April 28, in Higbee's Auditorium.

Helen Northway Prestien is to be the hostess for the spring business meeting May 9; and the club is looking forward to "Summer Breezes," a style show to be given by Sterling Lindner, Davis at the joint meeting with the Junior Auxiliary June 12 at the home of Louise Ryan Hopkins.

ETHEL BAILEY STRATTAN

### CLEVELAND

Cleveland Alumnae Club West went "traveling" in February as Miss Dorothy Rupp shared with us her adventures as

an Exchange Teacher in Paris. Miss Rupp, a member of the faculty of the Lakewood Emerson Junior High School, intrigued the members with her comments about the little French students that she grew to know during the year.

Just in time for spring house-cleaning and face-lifting, Mr. J. L. Hecht, prominent Lakewood Decorator, visited the club to give the members some new ideas for their homes.

This year Cleveland West was in charge of the annual Founders' Day Luncheon which is customarily commemorated jointly with Cleveland Alumnae Club East. Marian Keck Simmons, National Historian, delighted all with her "Inside Story" of Pi Beta Phi's Founders.

ELIZABETH HOLDEN KARPICK

### COLUMBUS

The very bitter weather prevented a great many from attending Loyalty Day meeting in January. Helen Wilson gave an excellent talk and read two very pertinent poems. Holt House movies were shown and a commentary given.

Mr. Daniel W. Johnson, a special agent for the Federal Bureau of Investigation, spoke at our February meeting. Table tickets were passed out for our benefit games party to be held April 6.

In April a real old fashioned cooky-shine was our meeting. Rhea McCarty Ahn is the new executive secretary of the Ohio Development and Publicity Commission. Quoting from the Cleveland "Plain Dealer," her main job is selling Ohio. The Development Commission secretaryship in salary and prestige is a top state appointment, the very top among women office holders. And the other day this amazingly energetic woman took another job, this one without pay, coordinator of women's affairs for Ohio Civil Defense.

MARJORIE W. DORSH

### ELKINS

The Elkins Alumnae Club had a meeting in January at the home of Maxine Rightmire. Dona Dean gave a report on the activities.

On February 24 eleven alumnae of the new chapter were pledged. After the pledge service, a tea was given by the alumnae for the pledges, actives, and patronesses.

On February 25 the following alumnae were initiated: Fern Biser, Marilyn Brown, Kathleen Cain, Gracye Chenoweth, Daphne Cousins, Evelyn Crouch, Anna Mary De Gruyter, Lela Kingsley, Joan Kittle, Jean Lambert, Mary Spence Teter, Joan Hinchman, Betty Hinchman, Helen Nelson, Lorna Jean Phares, and Rita Hoffman.

A Founders' Day program was given jointly by the active chapter and the alumnae club.

MILDRED R. GOLDBERG

### FAIRMONT

Rushing was the keynote of the August meeting of the Fairmont, West Virginia, Alumnae Club. Potential rushees from all over the county gathered at the lakeside cabin of Edith Ann MacMillan Wilson, W.Va. A at Rock Lake. The all-day party included boating, swimming, outdoor games, and a huge picnic supper on the terrace.

The September meeting featured the Convention report given by delegate Helen Poole VanFleet, W.Va. A. A regular convention goer, she attended the convention with her husband and her report was a vivid account.

Ada Lee Rodgers, W.Va. A and Mary Eleanor Shingleton, W.Va. A were co-hostesses for the November meeting which included a lecture on flower arranging by Mrs. Edward Manigault, authority on the subject.

A contribution of \$100 was made to the West Virginia A

House Redecoration Fund by the club at the January meeting commemorating Chapter Loyalty Day.

ELEANOR CARSON

## PHILADELPHIA

Activities of the Philadelphia Alumnae Club continue to interest the members at the monthly meetings. January was a busy month with a dessert meeting at the home of Mrs. Paul Neese in Cynwyd.

The theatre benefit for Settlement School, held in February, was preceded by dinner at the Drake for Pi Beta Phis, their husbands and friends.

The March meeting was held in Landsdowne at the home of Mrs. Barclay White.

Our annual bridge and fashion show was held in April at John Wanamakers, for the benefit of the Settlement School.

VIVIAN JONES RITTERHOFF

## PITTSBURGH

The Pittsburgh Alumnae Club's Benefit Bridge on March 29 proved highly successful. Two hundred guests and members enjoyed the afternoon's dessert party, held this year in Danforth's Auditorium.

Dorothy Wiggins was hostess to our business meeting on April 5. Election of officers and plans for disbursing the benefit Bridge receipts were the main events of this meeting.

The South Hills Club was hostess this year for the two clubs' joint celebration of Founders' Day.

We will close this season with a picnic supper at Merriem Jones' lovely suburban home on June 14. Installation of Officers and the "Holt House Movies" will complete a most enjoyable club year of activities.

HELEN M. WEIBLY

## GAMMA PROVINCE

### BALTIMORE

The Baltimore Alumnae Club opened the 1951 season with a luncheon and bridge party at the Johns Hopkins Club on the University campus. In February the former Pi Beta Phi Chapter at Goucher entertained the alumnae with a charming dessert party at Towson.

Election of officers and a business meeting will be held in March at the home of Janice Martin Cordray. Our Founders' Day banquet was held at Levering Hall, as last year, where movies of Settlement School were shown. Catherine Heubeck Weltner was chairman of this function.

Helen Doll Tottle will entertain all the alumnae and their children at a picnic and swimming party at her home in June.

DOROTHY GRANT EDMONDS

### CHAPEL HILL

The Chapel Hill Alumnae Club held its February dessert meeting at the home of Mrs. Harriet Caldwell. The active chapter had its initiation banquet the same night, so members attending it were able to give a full report on those activities.

Our delegate to the past Convention, Mrs. Edith Baker Giduz, gave an interesting account of her trip to Jasper Park and of the meetings which she attended. A clever little quiz program was arranged to bring out questions and answers on the Constitution. The master of ceremonies asked questions in riddle form with each member answering in her turn. It really acted as a refresher course along with providing a bit of humor. Various money making plans were rediscovered, but are still in the category of being organized.

DR. MAXINE HAFNER COX

### NORFOLK

The Norfolk Alumnae Club met in January at the home of Mrs. A. Lee Smith with Mrs. Robert Parke Jones as co-hostess. Mrs. William E. Wood gave the program on Chapter Loyalty Day.

A true-false quiz on fraternity history conducted by Mrs. Aubrey H. Perry, Jr. comprised the program at the February meeting when Mrs. Richard C. Montague and Mrs. B. A. Pope, Jr. were hostesses.

The March meeting at the home of Mrs. S. H. Ferebee featured a program on music appreciation given by Mrs. Ferebee who interspersed her talk with selections on the piano. Elections of officers was held at this meeting.

A Founders' Day luncheon was held on Saturday, April 28, in the Williamsburg room of the Officers' Club at the Norfolk Naval Base. All Pi Beta Phis in the Tidewater area were invited.

## SPRINGFIELD, OHIO

We have had but two meetings of our new club this year. Due to inclement weather some of our meetings were postponed. The October meeting was a luncheon at the Shawnee Hotel. The president, Margaret Amrine McKenzie, gave an outline of the program for the year.

The March meeting was held in the home of Mildred DuBois Remsburg. The hostess gave a report on the Settlement School activities. Lucille Moats Elder gave the history of Holt House.

We enjoyed Founders' Day again this year with the Columbus Alumnae and Ohio B.

VIVIAN PRICE NUTTING

## TOLEDO

In commemoration of Loyalty Day the Toledo Alumnae Club paid tribute to a distinguished Toledo Pi Beta Phi, Mrs. James Kent Hamilton. Mrs. Hamilton, now 88 years old, was a member of I. C. Sorosis, and was responsible for founding the Toledo Alumnae Club of Pi Beta Phi, as well as pioneering in many other outstanding community services here in Toledo.

In March, a clever quiz program built around a study of the Constitution gave all members a renewed interest in this important phase of the fraternity.

The annual Founders' Day Banquet was held jointly with the Ohio E Chapter of the University of Toledo. In addition, the club extended an invitation to Pi Beta Phi alumnae of Findlay, Ohio.

President Janet Seeker Masters attended a tea given by the Mothers' Club of the Ohio E Chapter. The alumnae club is eager to work in closer association with this fine group of mothers in coordinating assistance to the active chapter.

RUTH COFFEY SCHARREN

At the May meeting the newly elected officers will be installed.

ZORA P. MONTAGUE

## RICHMOND

### (May L. Keller Club)

The Spring program for the May L. Keller Club has been most interesting.

The club was especially pleased to have as dinner guests, in February, a large group of actives from Virginia Gamma Chapter. This meeting was held at the new A.A.U.W. House, of which Marjorie Rivenburg is president, and resulted in a much closer relationship with our nearest active chapter.

In March, the members were guests for a supper meeting with Elizabeth Kates at the State Industrial Farm for Women. Betty is doing an outstanding job as superintendent of the Institution. This year, both Virginia A and Gamma Chapters have taken out club memberships in the Elizabeth Kates Foundation, which was started by the Richmond Club to assist Betty Kates in the educational rehabilitation of the women prisoners. The membership of the Foundation now numbers approximately 500.

Pi Beta Phis from nearby localities joined the club in observance of Founders' Day. A luncheon was held on April 28 at the Hermitage Country Club.

The May business meeting was held at the home of Sara Fowlkes Oliver and Jacqueline Fowlkes Herod, the latter a former Gamma Province president.

ELIZABETH SMITH MOSS

## WASHINGTON (D.C.)

February was designated by the Washington Alumnae Club as Pi Beta Phi Party Month. Under the able leadership of Abby Brown parties were arranged in nine different sections of Washington and nearby Maryland and Virginia. In order to appeal to the different groups some were day time parties and others in the evening.

The March meeting was held at the home of Virginia Buell Giese. At this meeting the regular election of officers for the coming year was held and national policies and projects discussed.

Founders' Day was celebrated April 28 by a luncheon at the Women's Club of Chevy Chase, Maryland. Mrs. Hiram Cole Houghton (Dorothy Deemer, Iowa Gamma), President of the General Federation of Women's Club, was the speaker of the occasion, and Mrs. Lawrence S. Kuter (Ethel Lydon, Illinois Zeta), whose husband, General Kuter, is in command of the Andrews Air Force Base, was the toastmistress. Maryland B and District of Columbia A joined with the Wash-

ington Alumnae Club and the Junior Alumnae Club in the celebration.

The May supper at the home of Winslow Nesbit, with the yearly reports and installation of officers, concludes the year's activities.

FLORENCE ELIZABETH FRISBY

## WASHINGTON D.C. JUNIOR

At the January meeting of the Washington, D.C. Junior Alumnae Club the following officers were installed, due to resignations by their predecessors: Mrs. John K. Kern is our new president, Joanne Jonscher, recording secretary, and Ann Maccombs, treasurer. Movies of Settlement School were shown.

Our February meeting was held at the home of Betsy Bang followed by movies of Holt House. Two new money making projects have been undertaken, that of selling greeting cards, and Helena Rubenstein products. Betsy Bang was appointed social chairman.

The senior club of Washington, D.C., designated February party month. The Juniors were invited to attend the party in their neighborhood and those attending had a most enjoyable time.

## DELTA PROVINCE

### BLOOMFIELD HILLS

The Bloomfield Hills Alumnae Club held its first luncheon meeting of the new year early in January at the home of Beverly Grier Douglas. The annual White Elephant Sale proved both amusing and profitable with Marnie Gardner Christiansen acting as auctioneer. During the business meeting and the remainder of the afternoon members sewed for the American Cancer Society.

Despite the sleet and ice covered roads quite a number managed to gather at Dorothy King Bull's home for an evening meeting in February. Dessert was served and a brief business meeting held followed by tables of bridge and canasta.

Officers for the coming year were elected at the luncheon meeting in March at the home of Mary Jane Kinnison Werner.

The Bloomfield Hills group and their husbands were invited to join the various Detroit clubs for a Valentine Frolic at a nearby country club. Those who were able to attend reported a most enjoyable evening of dancing.

Another opportunity to meet other Pi Beta Phi groups was the Founders' Day Luncheon held at Lansing on April 28, a state wide gathering attended by several hundred Pi Phis.

The year will close with our annual June picnic to be held at the lovely country home of Betty Jackson Shaffner.

CAROL MASON ICKE

### BLOOMINGTON (INDIANA)

On the evening of January 8 we had a Settlement School meeting and White Elephant Sale (clearing \$23) at the Indiana B chapter house.

A Guest Meeting was held on the evening of March 12 in the chapter house. Louise Thompson gave an excellent review of McCutcheon's autobiography, *Drawn from Memory*, before a large audience of the town girls' mothers and other specially invited guests.

Ann Woodward Moore, our new chairman of Advisory Committee, and one of our most enthusiastic members, has graciously offered to keep a permanent supply of Settlement School goods on hand in her home. We're hoping that this will boost the sale of Settlement School products here in Bloomington.

EMMA JANE SHEPHERD

### DETROIT

The Detroit Alumnae Club has sponsored volunteer work in the International Institute as their altruistic project. On January 27 they assisted in the colorful International Institute Folk Ball, the motif "History of Detroit," honoring the 250 anniversary of the founding of the city of Detroit. The Institute will move into their new building in June. This will provide the most modern facilities in a central location. Our representative, Mrs. K. M. McColl (Betty Holt McColl) has been invited to reorganize the Volunteer Committee of the Institute.

A city wide meeting, just for fun, was the Valentine Dance, given at the Lockmoor Country Club, on February 9. Lois Johnson Robinson was chairman of this very successful affair.

As in former years, the Detroit Alumnae Club spent one day, April 2, working at the Cancer Society Headquarters.

Mrs. Harold Love (Betty Scherling Love) was program chairman of the State Founders' Day Luncheon, held in

We are now making plans for our annual Senior tea, honoring graduating seniors from Maryland B and D.C. A.

YVONNE NEAL SHAW

## WILMINGTON

The Wilmington Alumnae Club has the largest number of paid members in the brief life of the club. We have had an unusually fine attendance at meetings. But more important than any figures, is the fact that we are really knowing and enjoying each other. This we consider a major accomplishment for the year 1950 and 1951.

Our club interests are the usual ones, February 19 we met for a benefit bridge at the home of Ruth Bohn Berchet. At our March meeting Annie O'Brien spoke to the group on "Recollections of the Swarthmore National Convention of 1910." We are convention minded since Jasper, looking back at the past and forward to the future. Another feature was a White Elephant Sale, a benefit given for our convention fund.

Founders' Day was celebrated by a dinner at the Hotel du Pont.

DOROTHY FORD

Lansing, on Saturday, April 28. The happy circumstance of having the luncheon on the actual date of founding, and of having our Grand President, Miss Onken, as speaker, was felt, successful in bringing a record number from all over the State.

The Annual Meeting and Installation of Officers, will be held June 2, at Botsford Inn.

MRS. M. A. GUENIN

## FORT WAYNE

By the time 1951 rolled around, we had added twelve new members to our club. Each was presented in a quiz show fashion by our membership chairman, Mrs. W. E. Thornton.

Our activities this year have been numerous and well attended. In September we entertained our husbands with a potluck and square dance. In October we made \$70 from a rummage sale, and held a tea to display and take orders for products from Settlement School. During the holidays, we entertained actives, home for vacation, with a luncheon at the Woman's Club. At our January meeting, we held a raffle with the prize purchased from Settlement School. Mrs. Green honored us with a visit in February. She gave a most interesting talk on the highlights from Convention.

This Spring we entertained Panhellenic representatives, invited neighboring Pi Beta Phi's to our Founders' Day banquet, and elected new officers.

MAURINE LEAS HINES

## FRANKLIN

The annual birthday party in honor of the founders of Indiana A chapter was held at the home of Mary Graham Cook on January 9. Nancy Gant, vice president of the active chapter, gave a talk concerning the life of Carrie Chapman Catt. Herriott Palmer, a charter member, paid tribute to another charter member, Emma Harper Turner. The program closed with a candle lighting ceremony in honor of the fourteen Founders.

A business meeting was held in February at the home of Lillian Henderson Rice.

Nancy Gant, who won second place in the state oratorical contest, gave her oration at the March meeting at the home of Eleanor Long Haymaker. On April 10, officers were installed at the home of Jeanne LaGrange Dungan.

Plans were made for the Commencement Dinner, in honor of the seniors, at the May meeting in the chapter rooms at the dormitory.

GERTRUDE DEER OWENS

## GARY

The very interesting and enjoyable meetings of the Gary Alumnae Club have been well attended by an enlarged membership. The annual party for Pi Beta Phi husbands was held in November, and in December the active members who were home for vacation were honored at a luncheon.

In January the group had a constitutional meeting, at the same time honoring Carrie Chapman Catt. During the program we were reminded of the many things that add to our loyalty to Pi Beta Phi.

We held a joint meeting with the Hammond group in March. In April we celebrated Founders' Day by seeing the

Holt House movies. Our new officers shall be installed at the May meeting.

MARY JAYNE WILKINS COBURN

## GRAND RAPIDS

The Grand Rapids Alumnae Club began its spring season with a meeting on January 8 in the home of Madelyn Brown Nichols. Following the business meeting a program was presented celebrating Loyalty Day. On February 10, the group observed a meeting with the program based on the Constitution. This meeting was held in the home of Henrietta McGough Sullivan. The March meeting was held in the home of Barbara Burrow Battjes with the A O IIs as guests. The annual Founders' Day dinner was held April 9 in the home of Mary Alice Tarble Hargitt. A spring rummage sale was held in March.

BEVERLY GOTSCHALL BEHLER

## JACKSON

The Jackson Alumnae Club meeting in September at the home of Mrs. Kenneth Johnson, president, opened the 1950-51 season with a discussion of rushing and a review of the Panhellenic tea. In October Mrs. Marcus E. Sharpe was hostess to the meeting at which Mrs. Franklin Speakman reported on her experiences as delegate to Convention, Settlement School and Holt House were the subjects discussed at the November meeting in the home of Mrs. Paul Young. Mrs. Nathan Munro had the January review of exam questions on Fraternity History and Constitution in her home.

The Hillsdale alumnae entertained the Jackson club in February with a buffet dinner at the Michigan A chapter house where the active chapter gave a short program of Pi Beta Phi songs and Vivian Lyon Moore spoke on the history of the Hillsdale chapter. The Jackson club presented a box of jam and jelly to the Michigan A actives.

The mountain doctor's story, "So Sure of Life," by Violet Wood, was reviewed by Mrs. Max Strawn to highlight the March meeting at the home of Mrs. Henry Jury. Climax of the year was the big Founders' Day meeting for all Michigan Pi Beta Phis at East Lansing where Miss Onken was speaker of the day. A cooky-shine potluck in May closed activities for the current season.

MRS. MARCUS E. SHARPE

## LANSING-EAST LANSING

The March meeting of the Lansing-East Lansing Alumnae Club was held at the home of Barbara Way Bissell and a new slate of officers was elected and installed. A number of important topics were discussed at this meeting as well as the April meeting when the constitution was reviewed.

Another successful rummage sale was held on April 18, but our big event in that month was the third annual Michigan State Founders' Day Banquet held here in East Lansing. We were extremely honored to have as our guest speaker our Grand President, Amy Burnham Onken, and pleased to be

hostesses to so many Pi Beta Phis from all over the state. In May the alumnae entertained the graduating seniors for breakfast at the home of Mary Jackson Tranter. A family picnic in June will close another successful year.

DEE JANE BATEMAN AUGUSTUS

## MUNCIE

The Muncie Alumnae Club has grown from twelve members to seventeen members this year. We are continuing to meet once a month.

Our alumnae club has offered their services as chaperones for the activities for the Teenagers at the Y.W.C.A. There are so many things these youngsters would like to do but because of the lack of chaperones it has been impossible.

Helen Anderson Lewis, Director of Rushing and Pledge Training was in Muncie early in February and we met with her for coffee at the home of our president. The following week, Virginia Brackett Green, our Province Vice President paid us a visit and we heard all about convention. We really feel honored to have had two national officers visit us this year.

MARY DEPUTRON BALDWIN

## SOUTHEASTERN INDIANA

The Southeastern Indiana Alumnae Club held its second meeting this year at Greensburg, Indiana, on January 20. Following the dinner a Constitutional quiz was given to the members, and an attractive prize was awarded to the winner. At this meeting the president, Georgia Ann Caldwell, appointed the members who are to serve on the nominating committee in order that new officers could be elected at the next meeting. The group decided to raffie off the lovely Settlement School afghan among the club members, thus increasing the proceeds for Settlement School.

ANN WILSON YOUNG

## SOUTHWESTERN INDIANA

The members of the Southwestern Indiana Alumnae Club have met the second Monday of each month for their business meetings.

Various money making projects for the year included a rummage sale, newspaper sale, Settlement School tea, and an afghan raffie.

At the October meeting Helen Koch Klamer gave the very complete and interesting report on Convention which was prepared so ably and adequately by the late Irene Hay Hoggatt.

Founders' Day was celebrated at the April meeting and was followed with a good old fashioned cooky-shine.

Lois Hartt Keune was hostess to the members in May when the installation of next year's officers was held.

The annual picnic for members and their husbands as guests in June will bring to a close another successful year for the Southwestern Indiana Alumnae Club.

SHIRLEY SANDS HAWORTH

## EPSILON PROVINCE

### COLUMBIA, MISSOURI

The first meeting of the Columbia, Missouri, Alumnae Club in 1951 was held at the home of Mildred Thompson Aliton, president of the club. A program on the constitution was given.

Thelma Weddel Freark, formerly head of the home economics department at Haskell Institute, gave a sewing demonstration at the February meeting at the home of Eugenia Owen Banks. A blouse which she made at that time was sold to raise funds for fraternity projects.

Amy Lindereth Westveld presented a program on Pi Beta Phi History at the March meeting at the home of Elsie Warm Pittman.

QUEEN SMITH

### KANSAS CITY, MISSOURI

History wrapped up in various shapes and sizes was the underlying theme of the winter and spring meetings of the Kansas City, Missouri, Alumnae Club.

In January, the history of Pi Beta Phi took the spotlight as two teams composed of two actives from Missouri A and two alumnae club members presented a Pi Beta Phi version of "Information Please" assisted by moderator, Dorothy Roth Wilson.

History of a more personal nature formed a very delightful subject for the February program when Mrs. E. J. Goetz

appeared with a wedding trunk and trousseau of the 1850's and told the true and fascinating story of her grandmother's elopement.

The March meeting featured History, European, as Betsy Phelan gave a very colorful account of her recent trip to Europe.

In the fashion-wise spirit of April, everyone arrived at the Founders' Day buffet supper in a "Come As You Were in College" costume, a nostalgic bit of fashion history that certainly brought back memories.

BARBARA KELLOGG

### LOUISVILLE

The Louisville Alumnae Club has a year of good programs and excellent attendance. The February meeting was at the chapter house. A white elephant sale added over \$40 to the treasury and was lots of fun. In March the meeting was held at the home of Nancy Millard. Patricia Tafel told of her three month tour of Mexico and the western United States.

In April the Louisville Club enjoyed a visit from Mrs. George Hagee, Director of Extension, who was guest speaker at the Founders' Day Luncheon at the Audubon Country Club. Adele Bushmeyer was in charge of the luncheon and it was a lovely affair indeed. Again in April the regular monthly meeting was held at the chapter house. The Holt House movie was shown and officers for the coming year were elected.

Hazel Johnson was hostess to the club for the May



meeting. The new officers were installed. In June the alumnae club will entertain the graduating seniors of Kentucky A chapter at a picnic at Gayle Caufield's home in Anchorage.

BARBARA T. WILLIAMS

## NASHVILLE

Instead of having our regular meeting in December we gave a Christmas party at the chapter house for a group of underprivileged children. They played games and had refreshments after which Santa Claus presented each child with a stocking filled with fruit, nuts, and toys. This was a joint party—we decorated the tables and were in charge of refreshments while the actives were responsible for the entertainment.

Our Founders' Day banquet was held at the Belle Meade Country Club. A highlight of the banquet was the burning of the mortgage on our chapter house. The theme carried throughout the program was our eleventh year pointing upward—what we had accomplished in the past and what we hoped to do in the future. After the scholarship and activity awards were presented, we had a candle lighting ceremony for the national founders and also for the founders of Tennessee Beta.

This year our main project was the "Pi Phi Hoedown" which was such a big success last year. The Hoedown, which took place on May 9, featured square dancing, a contest in which a Hillbilly King and Queen were chosen from representatives of all sororities and fraternities on Vanderbilt campus, and a booth with Settlement School goods. Our beneficiary again this year was the Pediatrical Surgical Ward at Vanderbilt Hospital. Our proceeds from the Hoedown enabled the hospital to buy necessary equipment for this ward. We felt that since we were a fraternity group and were closely associated with Vanderbilt that such a project would better the fraternity-university relations not only locally but nationally. While we had the main responsibility for this project, the Mothers' Club and the Active Chapter worked with us to promote it. The Mothers' Club helped with ticket sales and this year they had an attractive booth for displaying and selling Settlement School goods. The Active Chapter had representatives on the Ticket, Advertising and Presentation Committees and also helped in the planning of the Hillbilly King and Queen Contest.

At the end of May we are going to give a banquet for all graduating seniors. We will take this opportunity to tell them something about the Alumnae Club. We hope in this way to interest them in alumnae work so that they will want to continue their fellowship in Pi Phi when they leave school.

DOROTHY D. FARMER

## ZETA PROVINCE

### ATLANTA

The Atlanta Alumnae Club placed in the upper third in ticket selling for two light opera performances presented by the Atlanta Opera Guild, and sponsored by the Atlanta Panhellenic Association, in January of this year.

The January meeting, held at the home of Donata Horn Cassels, took the club on a mythical trip through the Settlement School. Ethel Gillespie Smith presented a narrative on Marjorie Chalmers, the nurse at Jennie Nicol Memorial Health Center. Each member was shown how to fold an illustrated place mat of the Settlement School for mailing.

Monthly bridge meetings have raised funds for the club's local project, the Atlanta Child's Home, for which linens are supplied.

Monthly birthday parties are also being sponsored for the children. Marian Burmeister Armistead and Charlotte Starr Bagley were in charge of the February party.

The February meeting was a question and answer program on the Constitution, with original material prepared by Dorothy McCranie Woods.

FRANCES J. BLACK

### BIRMINGHAM

The Birmingham Alumnae Club held its first meeting of 1951 jointly with the actives of Alabama A at Birmingham-Southern College on Chapter Loyalty Day. We had a cooky-shine and then saw interesting movies taken at the last Pi Beta Phi Convention. The club was again hostess at an intermission party to Alabama A during their formal dance.

The February meeting was held at the home of Mary Elizabeth Akeroyd. The yearly benefit bridge was held at the Y.W.C.A. and the goods from the Pi Beta Phi Settlement School were displayed and sold. Mary Henning and Evelyn Smiley were in charge and deserve our thanks for making the sale such a huge success.

Founders' Day Banquet was again a statewide affair which included the actives from both Alabama A and Alabama B

### ST. LOUIS

The Saint Louis Alumnae Club held its January meeting in the active chapter room in the Women's Building on the campus of Washington University and after the business meeting played a Pi Beta Phi crossword puzzle game which was informative and entertaining. In February the club had a white elephant sale. In March there was election of new officers and a discussion of plans for the spring fashion show on May 19. After the meeting Mrs. John Quillion spoke to the club on the subject "French Culinary."

The Junior section of the club enjoyed a bridge party in February. A square dance was planned by the Juniors in January to help raise funds to redecorate the active chapter room; however, the dance was postponed because of heavy snows and ice and took place March 30. It proved to be a popular and merry affair.

Founders' Day banquet was held April 25.

VIRGINIA WINTER SCHAEFER

### SPRINGFIELD, MISSOURI

On December 28, we held our annual Christmas luncheon with a large number of out-of-town alumnae attending.

On March 3, we gave our yearly initiation dinner for the active chapter and new initiates. Eating by candlelight and in formal dress the initiation dinner was most impressive.

Our Settlement School Tea was held at the home of Mrs. Ted Lippman. This year besides the sale of our Settlement School goods we held a bake sale and turkey raffle.

Our money making project this year was the sale of Pi Beta Phi Social Calendars.

FRANCES DUNCAN REYNOLDS

### TRI-STATE

The Tri-State Alumnae club entertained actives and pledges and their mothers at a Christmas luncheon held at the Woman's Club in Joplin on December 28, 1950.

The club met February 7 for luncheon at the Woman's Club and for a program on active chapter interests.

The March meeting was held March 7 in the home of Mrs. C. M. Sheppard in Joplin.

Founders' Day was observed by the club at a Founders' Day luncheon and program on April 4.

The last scheduled meeting of the year for the club was held May 2 at which time fraternity business was discussed.

MRS. HARRY L. GILMORE

as well as alumnae from over the state.

A program welcoming the June graduates is on tab for our meeting in May. We again plan to have summer meetings.

MARTELLE MOORE

### DE LAND

During the winter we have held our monthly meetings in the evening and they have been well attended.

The actives of Florida A joined us one evening when plans had been made to show the Settlement School films. Unfortunately we found the rolls too large to fit on any projector available. Several had visited the school, however, and gave brief talks on it which we all enjoyed. We hope to have the films returned.

At our March meeting we gave a kitchen shower for Florida A and had the pleasure of having their officers with us for part of the time. The meeting was held in the suite of Florida A in the Panhellenic Building.

We observed Founders' Day with Florida A. Our last scheduled meeting is in June.

MARIAN HULL

### JACKSONVILLE

The Jacksonville Alumnae Club has continued to hold monthly morning and evening meetings, for its professional members, with very good attendance at each. In January the club had the privilege of showing the excellent films of the Settlement School in Gatlinburg, and in February the film on Holt House was shown. These meetings were two of the most popular of the season and the club is unanimous in its praise of these well prepared movies. They have done a great deal toward bringing these two worthwhile Pi Beta Phi projects closer to all of us.

Jacksonville, with the other Florida alumnae clubs, worked toward, and eagerly looked forward to, the Florida Pi Phi State Day held in Orlando April 21. At this time we were

honored in having Miss Amy B. Onken present with us as a source of inspiration on our Founders' Day program. This State Day brought together Pi Beta Phi actives and alumnae from all over Florida for our first state meeting in ten years.

ELEANOR MAHONEY

## MIAMI

Our February meeting was made interesting by the showing of colored pictures of Holt House. The club was happy to welcome several out of town Pi Beta Phi winter visitors to Miami.

On Saturday, April 21, a Florida Pi Phi Day was held at Orlando, Florida, Miss Onken was the principal speaker. We are sure all Florida clubs, as well as the active chapters, profited by the exchange of ideas.

The second event in the life of the Miami Club, was the club's twenty-fifth birthday celebrated at our Founders' Day luncheon, Saturday, April 28. A special tribute was made to all of the past presidents, and a short history of the club reviewed.

Election of officers for the coming year will be held at the March meeting.

JEAN WOOD BRAY

## MOBILE

The Mobile Alumnae Club held a regular monthly meeting on March 1 at the home of Ann Lersheure. This meeting was particularly important because it was decided that a Founders' Day luncheon would be held jointly with the Pensacola Alumnae. The Grand Hotel at Fairhope, Alabama, was the place, the day, of course, April 28. A short meeting was held after lunch in the Sky Lounge.

Our project for the year is in helping the local Red Cross, particularly the Blood Bank which needs workers at this crucial time.

BARBARA OUTLAW

## ORLANDO

Several months ago a raffle of two Settlement School articles (an afghan and a luncheon set) was held within the club. The proceeds from the sale went to Florida B to assist them in purchasing a much needed radio phonograph.

Each year the Panhellenic Association in Orlando sponsors a special benefit project to raise funds for the Panhellenic Scholarship. This year the Pi Beta Phi Alumnae Club is chairman of the project and will be assisted by the Kappa

Gamma and Kappa Alpha Theta Alumnae in Orlando and Winter Park. It is tentatively planned that the project this year should be a dance to be given in June.

JOAN HISCOCK GUERNSEY

## PENSACOLA

The Pensacola Alumnae Club was organized at a Morning Coffee held during the Christmas holidays in December 1949. Under the capable leadership of Maxine Hengst Hufford, president, we had a successful first year. Our group of eighteen members achieved 100 per cent in paid memberships and contributions to National Projects.

A first organizational meeting was held in February 1949 at the home of Marjorie Atlee Patton Parks, Rushing Chairman, followed by a Founders' Day Luncheon at the Pensacola Yacht Club, and a meeting in June with Frances Dorchester Harrell. We gave a very successful rush party in September at the beautiful home of Katharine Casady Pace.

We planned six meetings on Saturday mornings during 1950-51, including two programs on History and Settlement School work, at the homes of Angeline McCaskill Levey and Helen Kennedy Gunn; the annual December Coffee at Maxine Hufford's; and a joint Founders' Day Luncheon with the Mobile Alumnae Club; ending the year with a meeting and a party for rushing. We are also sending used clothing to Vienna through Dr. Mecca Dought Varney, a Pi Beta Phi attached to the Allied Secretariat there.

FRANCES STRYKER MACPIKE

## ST. PETERSBURG

The St. Petersburg Alumnae Club has had a fine attendance at meetings this year with several recent graduates being very active.

The January meeting held in the home of Orpha Davenport observed Loyalty Day and following the program a profitable white elephant sale was enjoyed.

In February in the home of Clare Williams, a local nurseryman presented a most interesting and informative program. Plans were completed for the rummage sale to be held in March. During this month our club cooperated with Panhellenic desert bridge for their scholarship fund.

A cooky-shine preceded election of officers in March in the home of the president, Mary Smith. An interesting talk on architecture was given.

The state wide meeting in Orlando in April was naturally the high light of the year for all Florida Pi Beta Phis.

LAURETTA DRAVSON HESTER

## ETA PROVINCE

### BELOIT

The Beloit Alumnae Club has continued dinner meetings each month at the homes of members or at the chapter house. The meetings have been well attended and several new members have joined, including three who have just graduated.

The club has continued to take orders for Arrow Craft articles during the months following the November sale.

There was rejoicing at the December meeting when Carolyn Shepard, treasurer of the House Corporation, announced that the mortgage on Wisconsin B Chapter House could be burned.

Prof. Ivan Stone, chairman of the Department of Government at Beloit College, spoke at the March meeting. In April, Founders' Day was celebrated with the chapter.

The club voted to use the money refunded from the Pi Beta Phi Alumnae Home subscriptions as a fund for financial aid to chapter Pi Beta Phis.

MAUDE HINCKLEY ROBIE

### CHAMPAIGN-URBANA

Members of the Champaign-Urbana Alumnae Club gathered in the home of Mrs. H. T. Willis for a meeting in November to see movies of Holt House. Plans were announced for the December 7 Settlement School sale which was held at the chapter house, and proved to be the most successful sale ever held by the group, in spite of the icy weather.

A business meeting was held at the chapter house in January during which time it was decided to ask Miss Lucile Adams, daughter of Mrs. Roger Adams, to become an honorary member of the sorority. Miss Adams was graduated from Mt. Holyoke College. The benefit bridge party, which was to have been held in January, had been postponed to March 27, Bess Hecker announced. This party will be held in the homes of two alumnae members, the proceeds of which will be given to the French child sponsored by the group.

February 27 was the date of the mixed couples party held in the Urbana community house. Members and their husbands and guests enjoyed an evening of cards, square dancing and special entertainment.

To date there are 64 paid members in the organization.

JANET RAMEY AHLF

### CHICAGO BUSINESS WOMEN

February 16 the Chicago Business Women's group met for dinner at the College Club and welcomed a visit from the Province Vice President, Elizabeth Scott. It proved very stimulating and helpful to discuss mutual problems in Pi Beta Phi. Also, congratulations were in order that evening for Sarah Landau, a member who had just received a distinguished award from Roosevelt College for her work with the students.

March 16 the group met again at the College Club and had a revealing make up demonstration by one of the members in the cosmetic business. Founders' Day was celebrated with the other Chicago groups at the Chicago Bar Association, and in May all look forward to a pot luck supper at the home of a newly married member, past president Lois Ann Lenz.

LUCILE GROVER

### CHICAGO WEST SUBURBAN

The Chicago West Suburban Alumnae Club was very happy to meet and entertain the new province vice-president, Mrs. Harold Scott, at their February meeting. A delicious luncheon was served in the lovely home of Betty Reininga, in La Grange, to a large group of both Alpha and Beta group members. Everyone enjoyed Mrs. Scott's informal talk; especially interesting was her discussion of some of the present college problems.

We had a local Founders' Day celebration, as well as join-

ing in with the Chicago Area N. U. observance. In June we plan to entertain the local actives at a picnic.

The remaining meetings will be separate. Beta group has scheduled two social evenings. The afternoon group had as the topic for their March meeting, "Knowing Your Community," and in May they will have a garden party.

MARGARET NORTON

## DECATUR

Throughout the year the Decatur Alumnae Club has had numerous fund raising projects. The most exciting of all was the presentation of Robert Mueller in a piano concert on March 6, which was both entertaining and financially successful.

The March meeting was held the evening after the concert at the chapter house and plans were made for the spring rummage sale. Officers for the coming year were also elected and installed.

On Saturday, April 28, local alumnae, actives, and pledges drove to the home of Virginia Dove Bolinger in Shelbyville, Illinois, where Founders' Day was celebrated at a potluck luncheon.

In June a busy year will be ended with the annual June breakfast at which the graduating seniors are honored and welcomed into the alumnae group.

PAULA ROBY TAYLOR

## DU PAGE COUNTY

### Nina Harris Allen

On February 15, a group from the club went into Chicago to meet with Elizabeth Scott and enjoy a luncheon conference with her.

The March meeting, a dessert luncheon, was held at the home of Glenita Fairfield, club president, in Glen Ellyn. Officers for the coming year were elected. A report was given on Mrs. Scott's visit, and Florence Gentry told of a recent trip to Holt House. The club welcomed several new members and enjoyed having them with us for Founders' Day meeting.

MARIAN N. GOLSETH

## GALESBURG

The Galesburg Alumnae Association entertained the actives of Illinois B-4 on Saturday afternoon, February 17, at the Galesburg Club. Bridge and canasta prizes were selected from a tableful of many attractive gifts. The highest scorers had first choice and then the lower until all the gifts were all taken. A social hour followed while refreshments were being served.

Officers of the Alumnae Association were elected at the March 13 meeting. Instead of a regular meeting in April, Founders' Day was celebrated. Mrs. Frances Hazen Rowe and her committee were in charge. The May 8 meeting was the usual cooky-shine at the Panhellenic house. At Commencement time the Alumnae Association will cooperate with the alumnae of the other Knox sororities in holding a Panhellenic brunch, for visiting members. This innovation on our campus has proved very enjoyable.

MARTHA CAMPBELL NEIFERT

## ILLINOIS FOX VALLEY

The Illinois Fox Valley Alumnae Club held its February meeting on the first day of the month at the home of Mrs. Robert Hansen. After a short business meeting, the evening was spent informally, playing bridge and canasta.

At our next meeting, March 8, which was held at the home of Mrs. Lester Kuni, the complete plans for our Arrow Craft sale and tea were made. The sale and tea were held the afternoon of April 11 at the home of Mrs. Robert Hansen, our Arrow Craft chairman.

Founders' Day was observed April 26 at a dinner held at the St. Charles Country Club. In addition to the candle-lighting ceremony, the movies of Holt House were shown and enjoyed immensely by everyone.

CAROLINE WAGLEY TAYLOR

## MADISON

This year of alumnae club activity has brought stimulating new interests in addition to good fellowship. Enthusiastically, we have watched our Settlement School sales increase under the direction of Mrs. Russell Colvin, seen a local Panhellenic group begin to take shape, and welcomed gladly the many new Pi Beta Phi members of our community. We have

enjoyed meetings as diverse as a report on China and our annual pledge party held in March this year. April found us at the chapter house toasting the wine and blue with the active members, a cherished tradition. May brought a social evening with bridge as the program of the evening.

It is with pride that we note a Pi Beta Phi alumna, Helen C. Laird, Marshfield, Wisconsin, has been named to the University Board of Regents. She is the only woman member of this important group.

JANE K. SECORD

## MILWAUKEE

Our new year began with a dessert meeting at which the Kappa Alpha Thetas were our guests. As the program, they told of their support to Dr. Palmer's School of Logopedics and we told about the Settlement School.

Our fifth annual Style Show and Dance was held in February with over 450 guests attending. Pi Beta Phi alumnae, several of their children, and even a few "Pi Phi husbands" modeled. An orchestra played throughout the entire evening, and dancing and card playing followed the show.

Election of officers headed the business at the March meeting after which Mrs. Kasak told of her work with displaced persons. Our Founders' Day Dinner was April 26 and the season will end in May with a dessert meeting followed by a program on clever flower arrangements.

MARY SEYBOLD

## NORTH SHORE

The Chicago North Shore Alumnae Club of Pi Beta Phi held its annual benefit on Wednesday, January 24. It was a dessert bridge party attended by a large group of members and their guests. Annabel Schryver Long, Ways and Means Chairman, put into telling effect the hours of preparation for the benefit and handed over a substantial amount to Rachel Williams Randolph, treasurer. This money will be divided among the club's various philanthropies.

On February 16, Eleanor Rockwood Cooley, club president, hosted a luncheon at the Evanston Golf Club honoring Elizabeth Hill Scott, Vice-President of Eta Province, and the board of directors. Later the group met with the alumnae and newcomers to the North Shore at the Pi Beta Phi house on Northwestern Campus. Mrs. Scott gave a short talk, and Marjorie Nicholson Vette told of the constitutional changes adopted at the last Convention.

The club will hold three more meetings, the last, in May at the home of Hazel Dreiske Paidar for the installation of officers.

YVONNE Y. DALTON

## NORTH SHORE JUNIOR

The main item on the agenda at the March meeting, held at the home of Mrs. Sam Clark, was the election of officers. Later in the evening, Mrs. Charlotte Palmer of Evanston, gave a most instructive lesson on "Creating your own hats."

For several meetings the girls in the group have worked most diligently on the dance to be given at the Michigan Shores Club in Wilmette, and eagerly hoping to be able to substantially increase their contribution to fraternity projects.

KATHRYN RALL

## OAK PARK-RIVER FOREST

The Oak Park-River Forest Alumnae Club held its January meeting at the home of Sue Parthemer. A general business meeting and discussion was held throughout the evening. Plans for the next Settlement School tea, bridge, and style show were presented by the chairman, Caroline Kneip. This was the last meeting for our president, Caroline Mahan, who was married February 10, to Dr. Roger Laubenheimer. They are making their home in Detroit, Michigan.

Our February meeting was a joint meeting of the afternoon and evening groups held in the home of Mrs. W. A. Cassin. Mrs. Harold M. Scott, our Province Vice President, visited us and it was indeed a pleasure to have her meet with us. The election of officers took place.

Barbara Dangel was hostess to the alumnae club for the month of March. The new officers were presented and installed.

HELEN C. GILMAN

## PEORIA

Alumnae of Pi Beta Phi hold monthly meetings, some members attending luncheon meetings, others attending dinner meetings. Business at all pertain to one project, the new

chapter house. Sketches of the alteration and addition are on display and architects awaiting the go ahead signal to make detailed plans. This depends upon the building finance committee which at this time is finding it rather difficult to obtain gifts and pledges.

The January gathering commemorated the birthday of Carrie Chapman Catt.

The Women's Exchange is proving a success and display space has been enlarged. Students and townspeople realize this to be a Peoria need.

Founders' Day brought active and alumnae together with the theme of the dinner planned around the anticipated chapter house.

May and June bring a charity ball, a luncheon to honor the active chapter graduates, and a change of officers.

NETTIE JOBST FRANKE

## SPRINGFIELD, ILLINOIS

The Springfield, Illinois, Alumnae Club has held four meetings this year, with most interesting programs and good attendance. At the October meeting Miss Elberta Smith gave her report of Convention, and in November Mrs. Perry Duncan reported on her European trip. At the February meeting, Mrs. Ralph Cipolla gave a most enjoyable account of her teaching experience at Settlement School. Her talk was illustrated with movies taken during the two years she was at Gatlinburg.

A successful White Elephant Sale was held at the November meeting. The conclusion was reached that this was an effective, as well as entertaining, means of increasing the treasury.

MILDRED C. MERRIAM

## THETA PROVINCE

### DES MOINES

In January the Des Moines Alumnae Club launched its new experiment of two groups, Alpha and Beta, which meet separately, but on the same day of the month.

Variety was the keynote for the Alpha group, which enjoyed an evening dessert meeting in January, a 10 o'clock luncheon in February, and a dinner meeting in March. The Betas found evening desserts to be the favorite.

Florence Hoffman, Convention delegate, gave her report at the January meeting.

In February Mrs. Stanton, Des Moines Adult Education leader, inspired all with her many ideas on interior decorating. April was a general meeting in honor of Founders' Day.

Two social events were held with the club's financial situation in mind, a "Benefit Tea" with bridge, at the Golf and Country Club, and a good old fashioned square dance and box supper with husbands as guests.

The Pi Beta Phi Bridge Club entertained Lucile Carson, Grand Secretary, between trains on February 23 at the Radio and Press Club.

The club participated in the Easter Seal Campaign again this year.

A picnic supper in June at the new ranch home of Ann Fleming will bring to a close a most successful year.

DIXIE DAVITT DAWSON

### DULUTH-SUPERIOR

Since our last letter Charlotte Croze and Vivian Ramsland have entertained at their homes. Our next meeting will be at the home of Virginia Ramsland. We were happy to meet Mrs. William H. Wiermann, daughter of Mrs. Byron Dumm of Denver, Colorado, also a Pi Beta Phi. Dr. Wiermann is a Fellow at the Mayo Clinic, Rochester, Minnesota, and is doing some research work at Nopeming Sanatorium, Duluth, Minnesota. We sent a Christmas gift of \$25 to Minnesota A, and have contributed \$20 to Save-the-Children Federation.

RUBY BURTNES KEFGEN

### IOWA CITY

The Iowa City Alumnae Club held its first meeting of 1951 at the chapter house, February 13. This was a dinner meeting with the members of the chapter present. Since this dinner had previously been set for January, but was postponed because of semester finals, we celebrated Carrie Chapman Catt Loyalty Day at that time.

The March meeting was a dessert meeting at the home of Marguerite Volland where we had election of alumnae club officers for the next year. The meeting was completed with a white elephant sale.

In observation of Founders' Day a dinner was held at the chapter house on April 16. Nancy Ilgenfritz Swisher was chairman of the meeting and the program consisted of paying honor to each of the twelve Founders.

The last meeting of the year was held at the home of Gladys Nall on May 15 and alumnae club entertained the seniors for this year at a farewell supper.

MARGARET LEONARD BUCK

### MINNEAPOLIS

Our January meeting was held at the home of Mrs. Stephen Gravelle. A report on rushing stated that in the fall the

upperclassmen and out of town girls are rushed and the town girls in mid semester. Due to the small quota only four Minneapolis girls could be pledged by Minnesota A.

In February we met at the home of Mrs. Carl O. Rice, where an unusual and very interesting musical program was presented by the Pi Beta Phi daughters, Gloria Rice gave us a splendid violin solo and Terry Sparks an extremely fine performance at the piano. Marth Sharman, who was chosen by the DU's as the Dream Girl of 1950 for her outstanding personality, was notable for her graciousness. In February the long talked of Pi Beta Phi dinner dance was held at the Fort Snelling Officers' Club. This was a grand success in every way. The club cleared \$650 and will hold it as an annual affair.

BYRDENA I. JOHN

### MINNEAPOLIS EVENING

Fun and prizes for all! That was the theme of the Minneapolis Evening Alumnae Valentine's party, at Barbara Glenny Lane's, February 14. Mary Lou Sturms and Lois Peterson, hostesses, planned an evening full of fun for each and every one.

But the main project of the group this spring was the Founders' Day Luncheon put on by our club at the Minneapolis Women's Club, Saturday, April 28, for all Minneapolis and St. Paul alumnae. The success of the event can be credited to both Lois Peterson and Dorothy Hopfer, our president, who did such a fine job as mistress of ceremonies.

Of course, the club looks forward to the annual Square Dance held May 12, for all graduating seniors in the active chapter.

DONA SYVRUD WAGNER

### ST. PAUL

On January 16, the St. Paul Alumnae Club held a sandwich party luncheon at the home of Dorothea Stubbs. An historic site was put on by several members of the club.

On February 20, the members of the St. Paul Alumnae Club met for a dessert at the home of Marcella Dewell Hunt. After the business meeting, the White Elephant Sale which is becoming an annual event, was held. Due to the length of the business meeting, the sale was not completed, but more than \$20 worth of merchandise was sold. The articles that were left will be auctioned at the next meeting.

ELIZABETH H. RAUDENBUSH

### TRI-CITY

The Tri-City Alumnae Club held its first meeting of the new year on February 7 at the home of Margaretann Smith Kennefick. Following the business meeting, dessert was served with Elizabeth Cook Miller and Jean McIntosh Hoffman assisting.

Report was given on the Pi Beta Phi Settlement School tea which was held in December at the home of Grace Spensely Schroeder. Jane Cummins Hollingsworth was chairman of the event. The tea was so successful that it promises to be a regular project of the club.

It was announced that the Tri-City Panhellenic organization will hold a style show at its regular monthly meeting in March. Models from Pi Beta Phi will be, Margaretann Kennefick, Vivian Larsen Wilson and Marjorie Benell Danberg.

MARJORIE BENELL DANBERG



## IOTA PROVINCE

## CASPER

The History and Chapter Loyalty meeting of the Casper Alumnae Club was held in February at the home of Mrs. Charles Ruzicka. With Mrs. Thomas Bailey as MC some of our new members, Mrs. C. E. Winslow, Kansas A, Mrs. William Hinkel, Oklahoma B, Mrs. Charles Ruzicka, Montana A, and Mrs. C. W. Sissman, Jr., Colorado B, told of the various Pi Beta Phi activities on their respective campuses. A white elephant exchange was held in March. Founders' Day was held for the first time with a luncheon at one of the hotels.

JOAN CLARK CARR

## COLORADO SPRINGS

In spite of sub zero temperature, the buffet supper at the home of Mae Pettibone Campbell on February 1 brought out the largest attendance of the year for the Colorado Springs Alumnae Club, with twenty three present. For those who look back on meetings with a turnout of four or five it is gratifying indeed to find twenty or more at every meeting.

Founders' Day luncheon was held at the Broadmoor Hotel, with many Pueblo and Denver alumnae joining the Colorado Springs Club for this occasion.

The last meeting of the year will be a barbecue at the Hanna ranch, with Mary and Clark Hanna host and hostess to the club members and their husbands.

LUCILE ADAMS

## KANSAS CITY, KANSAS

The Kansas City, Kansas, Alumnae Club had the honor of entertaining the province vice-president, Genevieve Conner Munger, on February 16. Mrs. Munger and the alumnae board met during the morning at the Terrace Club and also had luncheon there.

In the afternoon, the members had a meeting and a tea for her at Harriet Darby Gibson's home. Mrs. Munger's report on the highlights of the 1950 Convention and her thoughtful suggestions for the future proved most interesting to all.

Our club is happy to note that special orders for Arrow Craft goods are continuing popular throughout the year.

ELIZABETH WILKINSON VAUGHN

## LINCOLN

The Lincoln Alumnae Club met February 3, at the home of Mrs. Harold Bookstrom at a luncheon meeting. Mrs. Munger, Iota Province Vice-President, was visiting in Lincoln officially and spoke to us at this meeting.

Mrs. Floyd H. Carson, Grand Secretary, visited our chapter in February. On February 28, Mrs. Carson was entertained at a tea held at the chapter house. Active and alumnae members of Pi Phi, Pi Phi Mothers' Club, and campus fraternity presidents were guests at this tea and had the honor of meeting lovely Mrs. Carson.

Our yearly calendar included the election of new officers at the March meeting, the annual cooky-shine in April, and finally the luncheon to honor Pi Beta Phi seniors held in May.

SHIRLEY JOHNSON FAYTINGER

## MANHATTAN

On January 9, the Manhattan Alumnae Club celebrated Loyalty Day with the actives at a buffet at the chapter house. After supper the house corporation meeting was held, and a short business meeting of the alumnae followed.

We felt greatly honored that Miss Onken was with us in March for initiation. The initiates luncheon was held on March 10 at the Gillette Hotel. Formal initiation, followed by the traditional cooky-shine, was held at the house.

Kansas State College's huge field house has been completed and over 13,000 people are able to see our excellent basketball team compete. Kansas State won the Big Seven Championship and will go to Kansas City for the National Collegiate Athletic Association tournament.

Dr. J. A. McCain was formally inaugurated as the school's new president in February. Many dignitaries from Kansas and surrounding states attended.

A new ruling has been made on the campus concerning freshman women. All freshman women will live in dormitories for one semester, but rush week will be held as usual at the beginning of the fall term.

MARCIA MANSON ROTHROCK

## OMAHA

Mrs. G. O. Munger, Iota Province Vice-President, was an interesting guest speaker at the January dinner meeting, which was held at the home of Betty Yelm Kingman. The executive board met with Mrs. Munger earlier in the day at a tea given by the local club president, Ruth Sears Bundy.

Colorful bits of Pi Beta Phi History were presented at the February luncheon meeting by Dorothy Sprague Beal. The meeting was in the home of Louise Ortman Gross.

Plans for helping with the initiation and Founders' Day banquet at Nebraska B were discussed at the March dinner meeting in the home of Pearl Fitzgerald Sears.

April was a busy month as the local group had its own Founders' Day dinner at the home of Mildred McFarland Bailey on April 10. Members assisted in Lincoln on April 7 for the chapter banquet. The Omaha Alumnae Club presented gifts to the initiates and an award to the outstanding senior.

A successful year will close with a May dinner meeting and the annual picnic luncheon in June.

MARY FRAN NYE JENKINS

## PUEBLO

On December 4, the Pueblo Alumnae Club of Pi Beta Phi held their regular meeting after which coffee and dessert were served. It was voted that each member contribute to the Crippled Children's Fund. A tea was given later, displaying the many toys and gifts which the funds from various organizations and clubs had purchased. At this meeting a letter from Genevieve Munger was read and discussed. It told the origin and history of the "cooky-shine," and was thoroughly enjoyed by all.

At our February meeting, after reading the letter received from the family in Greece which we sponsored through the Save the Children Federation, it was decided that we would send another contribution to this family. As this was our Chapter Loyalty Day meeting, a newspaper release was read honoring Carrie Chapman Catt. A Chapter Loyalty Day poem, written by Harriette Rhawn of Illinois E was also enjoyed by the group.

BARBARA MCCARTHY

## SALT LAKE CITY

The Salt Lake City Alumnae Club held its February meeting at the chapter house. A stimulating talk was presented by Ann Ashton of the "Ann Ashton Chalm School." An interesting discussion followed, after which the alumnae enjoyed a lovely dessert.

The alumnae greeted March with their annual Election Luncheon. Kay Smith Barrett and her very capable committee prepared a delicious lunch which preceded the business meeting. Donna Parkinson rendered a remarkable reading of "Ann of the Thousand Days."

On the evening of the 25th of April the Founders' Day Banquet was held at the very lovely Country Club. The alumnae enjoyed one of the most interesting programs ever presented, with the theme and decorations fashioned after a spring festival. The actives contributed their usual skit and response, after which the alumnae gave a little more serious response correlating with the world situation. The evening was concluded after several renditions of favorite Pi Beta Phi melodies.

PEGGY SAUNDERS NELSON

## SIOUX FALLS

In January the Sioux Falls Alumnae Club met with Mary Sproesser for a study of the Pi Beta Phi Constitution, conducted by Kay Quinn, Mrs. Anton Hyden, the president, also read Harriette Rhawn's loyalty poem.

The Iota Province Vice-President, Genevieve Conner Munger, was the club's guest early in February for a short meeting with the Executive Committee and also at a dinner meeting at The Cottage, where all members were privileged to meet her. She gave many helpful suggestions regarding our approaching Settlement School sale; and spoke of Pi Beta Phi's many charitable projects, and also of some of the problems currently facing all women's fraternities.

The Settlement School sale was held the second Saturday in February at the home of Mrs. Hyden. Each member entertained her guests in her own home earlier in the afternoon, and then acted as hostess and saleslady when she brought them to the sale. Also invited were mothers of local Pi Beta Phi actives. Nearly 100 guests were entertained, and gross sales were over \$500.

HELEN VENNUM

## WICHITA

The Wichita Alumnae Club of Pi Beta Phi entertained the mothers of our active members at our January meeting. The program was an excellent review of "The Man Who Came to Dinner."

In February it was our privilege to have Mrs. O. E. Munger,

our Province Vice-President, as our guest. This was an interesting and instructive meeting. The Wichita officers held their monthly board meeting with Mrs. Munger at the Innes Tea Room.

Our March meeting brought us the customary history lesson and the election of officers, and in April we had our traditional cooky-shine.

MRS. HUGH E. DEWATER

## KAPPA PROVINCE

## ARDMORE

The Ardmore Alumnae Club held a tea at our last meeting honoring our pledges from Oklahoma B and Oklahoma A. We have three pledges this year, Janet Lane from Oklahoma B and Ann Noble and Marilyn Cohenour from Oklahoma A. The first two will soon be initiated and the latter is a second semester pledge.

Our project this year is in the form of a donation made to our newly established Day Nursery. Many things are needed for the nursery and we felt this a most worthy cause.

We are happy to welcome several new members to our group this year.

JOVAN McCULLOUGH DAWSON

## BARTLESVILLE

In March the Bartlesville Alumnae Club had the privilege of entertaining the Province Vice-President, Mrs. Thomas E. Graham, at a dinner followed by a short business meeting.

The State Founders' Day celebration was enjoyed very much by our club. We chartered a bus to Stillwater and meeting so many Pi Beta Phis over the state was an inspiration to all.

MARTHA COLVERT EVANS

## BATON ROUGE

The Baton Rouge Alumnae Club held a benefit bridge and style show on March 9 at the Ethyl Recreation Center. Three actives and three alumnae modeled clothes from Town and Country. Many beautiful door prizes were donated by merchants in town. Tickets per table were \$2.

Miss Marshall Ann Heflin reigned as queen of Mardi Gras on February 6.

MRS. R. A. TUTOR

## DALLAS

In March, Dallas Alumnae Club met at the home of Peggy Montague Foosee. Following a luncheon officers for 1951-52 were elected. It is interesting to note that Peggy's husband is architect for the new Texas B chapter house.

Founders' Day was celebrated at the Dallas Country Club. Many members from out of town were in attendance along with the Junior and Senior Alumnae clubs and active chapter. Songs were sung and awards presented to Texas B girls. Candle lighting ceremony by these active members was an inspiring close for the evening's entertainment.

Final meeting for the club year was held at Mary McLarry Bywaters' home and officers were installed.

Work of the chapter house at S.M.U. is still foremost in our interest and energy expended. It will be ready to house 30 girls and chaperone in September.

GRETCHEN MASON LESTER

## LAKE CHARLES

On January 29 the Lake Charles Alumnae Club gave a luncheon at the Pioneer Club for local actives and their Pi Beta Phi guests. Mrs. William Hall, an alumnae from De Ridder, Louisiana, also attended.

The March meeting was held at the home of Mrs. C. F. Pilchard. After the election of officers and completing of plans for Founders' Day, Mrs. R. R. Belaire gave an interesting discussion on the constitution.

In April we had a Founders' Day covered dish supper.

Our group is growing and we have two new members, Virginia Shearman Jackson and Shirley Doan Trahan.

BETTY KEY FLANAGAN

## MUSKOGEE

This fall the Muskogee Alumnae Club issued 500 invitations to a Settlement School Tea. The enthusiasm and splendid co-

operation of the entire club made it an outstanding party. Invitations were unusual and floral decorations throughout the rooms were breathtakingly beautiful. The Settlement School articles were most effectively displayed and we have sent over \$800 to the Settlement School as a result of our sales.

During the holiday season a Thanksgiving luncheon and a Christmas luncheon were given for the actives.

At the program on the constitution, each member brought a white elephant gift. Questions were distributed and whoever answered a question chose a gift. There were numerous trades for the more desirable gifts.

We had a buffet dinner for our Province Vice-President, Mrs. Theresa Gibson Graham.

MARY ANN ROWSEY

## OKLAHOMA CITY

The Oklahoma City Alumnae Club held the February meeting in the home of Mrs. Joe Coley. Oklahoma City members and pledges from the Oklahoma A were special guests at this meeting.

The alumnae club sponsored two fashion shows this Spring. Tickets were sold and this gave an opportunity to entertain guests and raise money for the club.

Founders' Day was celebrated on April 26 in Stillwater, where the Stillwater Alumnae Club and Oklahoma B were hostesses at a state wide Founders' Day Program. The events of the day included a coffee luncheon at the chapter house, and a Pi Beta Phi State Organization meeting in the afternoon. The Founders' Day Banquet was held in the new Student Union Building.

LUCY CUNNINGHAM BAKER

## PONCA CITY

The Ponca City Alumnae Club opened the fall season with much enthusiasm. Their first aim was to increase membership, and they succeeded by enlarging the group fifty per cent. Five meetings were planned with Founders' Day to be observed at Oklahoma A. and M. College with the active chapter and alumnae club of that city.

The first meeting of the season was held in October at Mrs. Jack Burns' home. An interesting report of the Convention was given by Mrs. Karl Baughman. She represented the club and attended all sessions. Her daughter, Sue Baughman, an active at Oklahoma A, accompanied her.

The second aim was to become more active and to cooperate and assist nearby active chapters as well as the national organization. A food sale in November enabled the club to contribute to Holt House, the Settlement School, and the Emma Harper Turner Fund. A newly organized Panhellenic Club in this city found more Pi Beta Phi members than any other sorority.

TERESE EDWARDS HAMPTON

## TULSA

The activities of the Tulsa Alumnae Club are rather limited during the latter part of the club year. We enjoyed the visit of Mrs. Theresa Graham, our province vice-president. In April we celebrated Founders' Day at Stillwater. This was a state wide Pi Beta Phi meeting. In May we are inviting our husbands to a buffet supper. The club year ends with the June Rush meeting.

DOROTHY NELL ROBERTS

## TYLER

The Tyler Pi Beta Phi Alumnae Club sponsored a Settlement School Tea at the home of Mrs. L. A. Dean on November 15. The tea was very successful, and the club made a donation to the Settlement School fund.

The club also held a luncheon and regular meeting in January at the Willow Brook Country Club. We welcomed two new members from Athens into the Club. They are Mrs. Joe H. Browning and Mrs. Merle Walker.

MRS. A. D. CLARK

## LAMBDA PROVINCE

## BOISE

The Boise alumnae thoroughly enjoyed the Settlement School film which was shown at our February meeting. No new projects have been started since the first of the year but we enjoyed our Founders' Day celebration.

JEAN I. CAMPBELL

## BOZEMAN

A buffet supper was given in honor of the seniors of the active chapter at the home of Margaret Campbell Post. Bridge was played during the evening, after which a short business meeting was held.

The March meeting was held at the home of Eve Lovelace. After the election of officers and business meeting a social hour was enjoyed.

Founders' Day was celebrated with the active chapter at a luncheon at the Bozeman Hotel.

The last meeting of the year was held at the home of Mary Louise Fjeld.

An effort has been made to interest more of our members in participating in the activities of the new Gallatin County Panhellenic.

Janette Kelly, General Mills' Betty Crocker, visited Bozeman to give a talk to the Montana State College Home Economics Club and renewed acquaintance with many of her former classmates and sorority sisters.

ELIZABETH GARY

## BUTTE-ANACONDA

The club had planned a dinner meeting with Helena in September which had to be postponed due to inclement weather. Mary Pat Dowling gave a most interesting Convention report in October. January and February meetings were small because of our usual bad weather. We are now making cloth scrapbooks for a local children's home. During the latter part of April we had a Founders' Day dinner.

We were all very sorry to have Kay Jacobs leave for Salt Lake City. Betty Ryan is our new member for the year and we are very pleased to have her with us.

JEAN LLOYD LIND

## CALGARY

The Calgary Alumnae Club has undertaken as its project for this year financial assistance to the Maude Riley Home. This institution cares for children whose parents are incapable of looking after their welfare. A most successful rummage sale was recently held, the proceeds of which will go toward the Home Fund.

Several new members have been welcomed into the Club as well as the return of former members.

MARY BURTON

## COOS COUNTY

The Coos County Alumnae Club was re-organized in June 1950, after a period of several years' inactivity. We have sixteen paid members, and meet monthly at the homes of the members.

We held two Settlement School Displays last fall. One was held at the home of Maxine Paulson Mauney in Coquille in September, and the other was held at the home of Elinor Fegles Chandler in Coos Bay in November. We were very pleased with the results of these teas, netting a little over \$350.

We celebrated Founders' Day with a luncheon meeting held in Coos Bay on the 19th of April.

ELINOR FEGLES CHANDLER

## KLAMATH FALLS

The home of Mrs. Haarby Bechen, 415 Washington Street, Klamath Falls, Oregon, was the scene of the first Pi Beta Phi Settlement School tea sponsored by the Klamath Falls Pi Beta Phi Alumnae Club on May 6, 1950.

A great deal of interest in the articles on sale was shown by the people of Klamath Falls. Because of this, plans are being made for a similar affair to be held in the near future.

Members of the club, which was chartered only last year in February, are enjoying their new association.

RUTH DOERR

## PORTLAND (OREGON)

The Portland Pi Beta Phi were guests in February at the Hostess Tea on a local broadcast station to compete for a Silver Tea Service. Also in February, under the chairmanship of Rhoda Bingman, a style show and tea was held at Evelyn Gibson's home, and netted \$155. We also sold our quota of tickets, \$40 for the annual Panhellenic Style Show Scholarship Fund.

The March meeting was held at the home of Grace Goudy. Founders' Day arrangements were under the direction of Alice Rickson, and it was held at the Portland Golf Club.

The Portland Club had a pleasant successful year under the leadership of Beatrice Little.

HELEN COZAD CLANCY

## SEATTLE

The Seattle Alumnae Club held the January Birthday party January 25, combining it with chapter loyalty week. Mrs. James Phillips gave a most entertaining talk and read an inspiring loyalty poem. Before the dessert supper was served, everyone was busy selecting her favorite pastry at the bakery sale arranged by Mrs. E. S. Cragin. During the evening the active chapter entertained with songs which were enjoyed by all. The alumnae club presented the girls in the house with a beautiful brass fireplace set.

The Junior Auxiliary group held a white elephant sale March 29, at the Pi Beta Phi house, an evening filled with much sociability and entertainment, and adding many dollars to their treasury.

Panhellenic of the University of Washington held a tea in the new Student Union Building in April giving each group space to display their projects, with Pi Beta Phi Settlement School products being one of the most outstanding.

EILEEN VON LOSSOW

## SPOKANE

The Spokane Alumnae Club of Pi Beta Phi held a most successful Valentine dance this month at the Spokane Hotel. This is a traditional affair with our group. We also held a buffet supper at our regular meeting this month. In March we had speakers from the local Salvation Army Hospital who told us about their home for unmarried mothers. This is the local project which we are trying to help this year.

Our alumnae group is happy over the fact that the daughter of one of our members, Shirley Reed, Washington Beta, daughter of Winifred Ealy Reed, Washington Beta, will be united in marriage on March 2, 1951, with Guy Perham, Beta Theta Pi, son of Dorothy Dorman Perham, Washington Beta, another of our members. This is indeed a family affair a la Pi Phi.

MARSALINE SMITH DRESSLE

## TACOMA, WASHINGTON

## Inez Smith Soule

Our club has a paid membership of eighty-one alumnae. At the February meeting the guest speaker was Dr. John W. Phillips, professor at the College of Puget Sound. He talked with us on "Religion in the Home."

Timely was our March meeting with daffodils and spring flowers and a guest speaker from the garden club. She demonstrated some of her techniques in flower arrangements. Members brought their own flowers and containers, which made group participation fun for all.

We followed our usual custom in April and celebrated Founders' Day with the active Washington Gamma chapter. The program and banquet was held at the spacious Greenwood Manor estate on beautiful Steilacoom lake. Especially proud were we to have Myrta Soule Brown (Washington Gamma), enthusiastic member of our alumnae club, which is named after her mother Inez Smith Soule. To have the daughter of a founder, was especially inspiring to all of us.

JANICE A. STENSON

## WENATCHEE

The Wenatchee Alumnae Club sponsored the play "First Lady" given by the Wenatchee Junior College drama students one evening in February. This was a new money making project for the club.

Our Founders' Day dinner in April was at the home of Wardine Fenton.

In May there is to be a picnic at the home of Nellie Wild on Lake Chelan for the members and their children.

BUCKY ALLEN NICHOLSON

## YAKIMA

The Fannie Whitenack Libbey Alumnae Club has had several interesting meetings so far this year. We felt fortunate in

having Miss June Whitnall speak of her trip to Tahiti. In February we had a white elephant sale and did very well on it. In March we held our valley meeting at Wapato and saw the colored movie of Holt House. There was a good representation of Pi Beta Phis at the Valentine Panhellenic luncheon held at the Yakima Country Club.

An additional pledge of \$250 has been made to the Yakima Valley Memorial Hospital in memory of Marian Nelson.

JULIA S. LEVAN

## MU PROVINCE

### ALBUQUERQUE

In January the club had the pleasure of a visit from Pi Beta Phi Anne Guthrie, who was in the city to speak under the auspices of four women's service clubs. Miss Guthrie's vivid discussion of the problems of several foreign countries with which she is well acquainted and her interpretations of United Nations proceedings were an inspiration to the alumnae who were able to hear her in this informal setting.

Early in March the alumnae enjoyed sharing with old and new members of New Mexico A the lovely initiation banquet honoring eighteen girls. That was a busy day, for Albuquerque Panhellenic had chosen the same date for its first annual spring fashion show and luncheon. Among the many attractive models were four Pi Beta Phis and working hard backstage was the fraternity representative. This gala event, a benefit for scholarships and for an addition to Albuquerque's civil defense equipment, was a sell out.

Alumnae gave full support to the local Mothers' Club's one major fund raising project which was a raffle with a goal of \$2000 for the building fund. A commission arrangement with a local stationery and printing firm was added this year to the alumnae club's own money raising schemes.

RUTH W. LEWIS

### BERKELEY

The outstanding event this spring for the Berkeley Alumnae Club was a dramatic reading and tea held at the Town and Gown Club on January 27. This was a repeat affair for the club as the same thing had been done last year. The club was fortunate to obtain again Miss Aurora Quiros from the University of California to give the reading. Special mention is due Harriet Roach and Vera Hansen for the success of the tea which followed the reading.

The alumnae club had charge of the initiation and banquet for the pledges that made their grades last semester. This event is enjoyed as much by the alumnae present as it is by the new initiates.

As is usual, the chapter house and the alumnae club celebrate Founders' Day together.

The Mothers' Club held a very successful luncheon and fashion show at the house on April 10. One of the leading Berkeley Stores donated their clothes and services and girls from the chapter acted as models.

JOSEPHINE HARTZELL SIMPSON

### CENTINELA VALLEY

The Centinela Valley Alumnae Club participated with other alumnae clubs in this area in a benefit fashion festival given March 1 in the Crystal Room of the Beverly Hills Hotel. Hilda Blatz Greene was in charge of invitations and programs. A spring fairyland of peach blossoms, marguerites, ranunculus, daffodils, and gladioli was skillfully arranged by Pauline Berg Graves. Polly Riley Cuenod helped with the soliciting and distributing of the door prizes. All the profits from this party were donated to the Crippled Children's Society of Los Angeles, which had already received over seven thousand dollars in gifts from alumnae clubs of Pi Beta Phi in recent years.

Founders' Day was celebrated with representatives of all the southern California alumnae clubs and active chapters taking part in a luncheon and program at the Ebell Club. For the first time in many years, this party, which always takes place on Saturday, actually was given on Founders' Day, April 28.

The program committee planned to present talented members from the local group for the March and May meetings. Kathryn Ulrich Walker gave reviews of several contemporary books in March. Pauline Berg Graves, whose writings appear often in the Home Section of the Los Angeles Times, talked on Home Decoration at the last regular meeting of the year.

MARTHA LOWRY FARMER

### CONTRA COSTA

The Contra Costa Alumnae Club held their first meeting of the New Year at the home of Helen Snyder Martin in Crockett. Marcella McCormick Rhodes came from San Francisco to join with us in reading the initiation ceremony as our observance of chapter loyalty day. We were pleased to have Blanche Ball join us that day too.

The February meeting was at the home of Mary Frances George Gillan in Pleasant Hill. Plans were made for a desert and bridge party to be held on May 9 at Anne Taliaferro's in Walnut Creek. Her lovely gardens will attract many for a pleasant afternoon. Proceeds will be sent to aid in the support of an orphaned child.

We have been happy to welcome newcomers to our area, Frances Dibble, Marilyn McLoughlin, and Dorothy Lane.

JEAN MORSE STRONG

### EL PASO

The El Paso Alumnae Club held a cooky-shine at the home of Myrre Anderson, Illinois E, wife of Colonel Anderson of Fort Bliss. The meeting, held in December, honored Shirley Van Studdiford, Texas A, who represented Fort Bliss as Duchess to the Court of the Queen of the annual Sun Carnival. Mrs. Van Studdiford, Utah A, Shirley's mother, was also present.

A coffee was held on February 9, at the home of Ethel Schwartz, Indiana A. The Valentine theme was carried out in the decorations. Articles from the Settlement School were sold. About one hundred guests attended the coffee.

ANNIE LAURIE WINTERS

### FRESNO

The Fresno Alumnae Club held its February meeting at the home of Mrs. Henry Ehlers. Our remarkable Jane Hare, member of I. C. Sorosis, was present to thank us for the birthday bouquet presented to her on her ninety first birthday. Since meeting was devoted to the renewal of our acquaintance with the accomplishments of Carrie Chapman Catt, it was interesting to know that Jane's initiation occurred a year before Carrie's.

Because of the success of the Settlement School Tea in November, it was decided to repeat the affair this fall. Volunteer service at the Fresno Art Centre was also adopted as a 1951 project. The program was completed with the showing of "The Telephone Hour." Lolita Snell Prouty, Grand Treasurer, was guest of honor at our Founders' Day Luncheon at the Sunnyside Country Club.

A swimming party, combined with our May meeting, will mark finale for the summer season.

FRANCES GRAF REEG

### GLENDALE

The Glendale Club held a January meeting in the home of Nell Welles Parr, with an informal talk by Blanche Charlton Curtis. This was concerning the organization of Pi Beta Phi, with emphasis on the Settlement School and the Founders. At the home of Kathleen Richards we had a guest meeting with the daughters, all being highly entertained by a speaker from a professional "Charm School."

A play reading was given at the home of Nell Vale Core in March, and the Founders' Day Luncheon was held at the Ebell Club in Los Angeles with all the clubs in Southern California. The installation of officers was held in the home of Irene Oliver Postel, and the cooky-shine in the home of Virginia Herzog ended our meetings for the year. Our big money raising project was the spring rummage sale.

MARGARET DEWEIN VALENTINE



## LONG BEACH

A large group attended and enjoyed a dinner meeting in January at Marie White's at which Chapter Loyalty Day, honoring Carrie Chapman Catt, was celebrated.

At the February meeting our president, Louise Mangold, entertained the group at a luncheon at her home in San Pedro, Calif. Bridge was played and a fine time was had by everyone.

March 8 was the day set for the rummage sale which was followed by a Settlement School tea. In April many from this club attended the Founders' Day Banquet at the Ebell Club in Los Angeles. Actives from USC and UCLA were in charge of the program and four of our Golden Arrow members were present. Everyone enjoyed having this opportunity to meet with other alumnae and actives from the Southern California area.

JEANNE OISTAD PITBLADO

## LOS ANGELES

In March, the Senior, Junior and Professional Groups of the Los Angeles Alumnae Club joined Area Council in giving a Spring Fashion Festival. This highly successful affair benefited our local philanthropy, the Crippled Children's Center of Los Angeles County. Fashion feature of the luncheon were styles modeled by several Pi Beta Phi actives as well as by alumnae with their little daughters. Christy Fox Shonnard, California F, Society Editor of the Times was Mistress of Ceremonies and Fashion Commentator.

Proceeds from the event went to equip the Dispensary at the Crippled Children's Summer Camp which will be called the Pi Phi Pill Box. Cooperating with the president, Rhode Osthaus, was Evelyn Lee Fox, Benefit Chairman, and her committee.

In April, the Area Council Founders' Day was held. The Pasadena Alumnae Club was in charge.

The Mother and Daughter Tea took place in May. This delightful affair is an annual event anticipated by all.

BE BALDWIN CARMAN

## PALO ALTO

The January meeting of the Palo Alto Alumnae Club was a dinner dance for members and husbands held at the Moffat Field Officers Club. A very large group was present and it was one of the most successful parties we have had.

At the regular business meeting in February a talk on Civilian Defense was given by Mrs. Elise Belenky.

On March 9 we sponsored a benefit fashion show and bridge party at the Marie Antoinette Hotel in Menlo Park. With the proceeds we hope to establish a scholarship fund. Margaret Wichman Vaile was in charge of the arrangements.

CAROL RORICK HIRD

## PASADENA

One of the highlights of this year's meetings was the January one at which time our member Majel Payne gave us the details of being a mother to the Pasadena Tournament of Roses Queen. It was certainly a thrill to hear what went on behind the scenes.

The February meeting was most interesting. We had a personal talk and pictures on Africa. March meeting was election of officers and April Founders' Day luncheon. In May we install our new officers and at that meeting the club will enjoy a reading by Maudie Prickett.

We have for a number of years finished the year with a barbecue at which husbands and escorts are guests. Everyone looks forward to this party as we have such fun, anyone in our "neck of the woods" do join us.

DOROTHY BOTHMAN

## PHOENIX

The January meeting of the Phoenix Alumnae Club was held at the home of Mrs. H. B. Hughes. Guest speaker was a representative of a well known local gift shop. In February, alumnae celebrated the twenty fifth anniversary of the chartering of the Phoenix Alumnae Club at the home of Alice Breton Pafford. Everyone wore clothes typical of her respective college days. Dorothy ("Babs") Schallenger, Thoeny opened her home for the March meeting, at which new officers were elected and an interesting talk on mental health was given by a guest speaker.

During Easter vacation, Pi Beta Phi actives and pledges home from the University of Arizona were honored by alumnae at a breakfast at the Hotel Westward Ho.

The club commemorated Founders' Day with a potluck dinner at the home of Marcia Beckett Oldham, and alumnae

are planning for May a special party in honor of husbands and escorts.

SYLVIA (SMITH) SMITH

## RENO

The spring months have been especially busy ones in Reno for alumnae. In March a buffet supper was held at the chapter house for husbands and guests. A University of Nevada film was a highlight of the evening's program.

In April the program at the regular meeting was a talk on Glassware and proved most fascinating. Mrs. Lugin-Buehl was the speaker. The Founders' Day banquet and impressive ceremony was well attended and enjoyed. Also in April the club members successfully planned and conducted a Cooked Food Sale. This was the first time a sale of this type has been tried and as a money making project it proved to be most successful.

The May meeting, which will be the last one of the year, will include the initiation of graduating seniors, installation of officers and the showing of the Holt House film.

ANNIE JOHNSON ELLIOTT

## SACRAMENTO

Although many of our members have undertaken leadership responsibility of community projects in addition to their homes or their professions, the meetings of the Sacramento Alumnae Club are proceeding as planned and with good attendance.

February—The Annual Chinese dinner at the home of your correspondent. (As usual, the food was prepared at a Chinese restaurant and brought to the house.) Mrs. J. R. Hamilton showed color movies of her South American trip.

March—Election of officers at Peg Carlson's home.

April—Jean Kennadey, our president, held a special meeting to honor Mrs. Frank Prouty, Grand Treasurer.

Founders' Day—Program and Brunch at Mrs. J. R. Hamilton's.

May—The annual picnic at the beautiful ranch home of Inez and Wendell Robie, is an event eagerly anticipated and long remembered.

June—Installation of officers at the country place of Dr. and Mrs. Glenn Coffey.

RUTH TANGUY OLIVER

## SAN DIEGO

The San Diego Alumnae Club held its first three meetings of 1951 in the Chapter Room, Balboa Park, and welcomed several alumnae present for the first time.

At the February meeting it was announced that the active chapter, California E, had five lovely new pledges. A number of club members attended initiation of twenty of the former pledge class, on the eighteenth, followed by a banquet at Vallee's, where the Alumnae Club Scholarship cup award was made.

Small, informal card parties in the room were started in March to help raise money to assist the active chapter in a new project (perhaps the silver tea service), and to get alumnae club members together more often for pleasure.

Observance of Founders' Day by the alumnae club and active chapter was celebrated at the Point Loma Assembly. An informal buffet supper was served, and a delightful and appropriate program was enjoyed with Lolita Snell Prouty, Grand Treasurer, as guest of honor.

The now traditional May party honoring graduating seniors in the active chapter will soon be held. This is a very special occasion and is anticipated with pleasure.

ALICE R. WARNER

## SAN FERNANDO VALLEY

The San Fernando Valley Alumnae Club was privileged to honor its first golden arrow member, Bertha Alexander Miller of Indiana B and Iowa Z. In addition to having her honored along with golden arrow members from nearby clubs at the annual Founders' Day luncheon, the club presented her with an arrow to replace the one she had lost, as well as a golden arrow guard, at the annual cooky-shine on April 19. Another outstanding event, though quite different, was the club's first Pi Beta Phi daughter, Patty Pyle, daughter of Corine Smith Pyle, charter member of California A and charter member of this club, was pledged into California A this year. At the loyalty meeting in January, members were inspired by an interesting talk by Mildred West Crosswhite concerning the associations of her aunt, Theodora Youmans, with Pi Beta Phi's own Carrie Chapman Catt. Theodora Youmans was one of Carrie Chapman Catt's outstanding co-workers and headed the Wisconsin State Suffrage Office. The club assisted with the Spring Fashion Festival, a benefit for the Crippled Children's Society of Los Angeles County, which was sponsored

mainly by the Los Angeles Alumnae Club. Exquisite decorations, music, and a lovely fashion show all tended to make this event, held at the Beverly Hills Hotel, a very memorable one.

RUTH RAPP THAYER

### SAN FRANCISCO

San Francisco Pi Beta Phis have had five well attended meetings so far this year. We started the fall with an evening meeting at the home of Mrs. Charles Kendrick, mother of Barbara Kendrick Callander, the hostess. We heard a talk on Korea by Mrs. Homer McLaughlin, an authority on the Far East. The Settlement School Tea in November at Marion Bevis' was both a financial and a social success. Christmas found us gathered once more at the home of Virginia Gibbons to make plans for our participation as a group in the campaign for blood donations for the armed forces, as well as to fill Christmas stockings for the wards of the Juvenile Court. The volunteer work being done with these children, who are in foster homes, was the speaker's subject at the February meeting, at Eleanor Tobin's. The junior group resumed activity in March with an evening social meeting at the home of Mary Stevenson. We would like to hear from all Pi Beta Phis who are new to the area.

NANCY GRIFFIN NEAL

### SAN JOSE

The January, 1951, meeting was both interesting and unique. A program on antique buttons was presented by Mrs. Willmoth, a friend of our hostess for the evening, Mrs. Willmoth displayed and discussed antique buttons and their relationship with old glass. The hostess, Louise Cole, assisted by Louise Woolf, served a delightful dessert.

A Valentine motif prevailed at the February meeting held in the home of Betty Orm Cochrane. Co-hostess for the evening was Kathryn Jones Vincent. Review of the Constitution and discussion of plans for the balance of the year followed dessert.

KATHRYN VINCENT

### SAN MATEO COUNTY

Chapter Loyalty Day of the San Mateo County Alumnae Club was observed with a luncheon meeting at the home of Mrs. Robert Dodd, where our president, Mrs. John Shiner, gave a most interesting talk. Our February meeting was devoted to History and Constitution.

Our local project of giving a record a month to the children's ward of our hospital is being continued.

Other projects undertaken are the giving of blood to the local blood bank and knitting for the Red Cross.

We are looking forward to a fashion show luncheon in May.

JEAN HART BUFFALOW

### SANTA BARBARA

The Pi Beta Phi Alumnae Club of Santa Barbara is busier and more active than ever before with an increased membership, able leaders, and a group that works well together. We have been able to increase the amounts contributed to all Pi Beta Phi philanthropies. We are hoping for success with our new project of getting the beautiful colored picture of our Founders in every chapter. This has been a big undertaking and we think it very worthwhile.

Now that our active chapter is well established we watch its activities with pride and realize the girls do not need strict supervision any more as they are competently taking on all responsibilities like true Pi Beta Phis.

RUTH PORTER JONES

### SANTA MONICA-WESTWOOD

The Santa Monica-Westwood Alumnae Club began the new year at the home of Katharine Bourne. A discussion of the club activities for the remainder of the year left the group enthusiastic.

Irma Nicholson Paterson was hostess for the February meeting. We were privileged to hear a representative of the Crippled Children's Society speak. Since it is our local philanthropy, the club was eager to be told of its organization, tremendous growth and how much Pi Beta Phi volunteer work is helping.

On March first our members gathered in the Crystal Room in the Beverly Hills Hotel for a Spring Fashion Festival given for the benefit of the Crippled Children's Society. The regular March business meeting and election of officers was held at Nell Pierce's home.

A rummage sale, in conjunction with the Los Angeles Club was the first function in April. Founders' Day was celebrated with other groups of the Los Angeles area at a luncheon at the Ebell Club. It was an honor to have as guest and speaker Mrs. Frank H. Prouty, Grand Treasurer.

Installation of officers is planned for the May meeting, with Doris St. Clair our hostess.

NAOMI HENRY BENZ

### SOLANO COUNTY-VALLEJO, CALIFORNIA

The Solano County Alumnae Club, which was organized in January 1951, at the instigation of Phyllis Minter Sommer and with the aid of the Contra Costa Club, has held regular monthly meetings since that date. The ten charter members were: Willa Clammer Woodward (Iowa B), Cora Enlow (Nevada A), Peggy Clark Stevens (Nevada A), Phyllis Minter Sommer (Indiana B and I), Doris Misner Campbell (Nevada A), Barbara Oak Robinson (Massachusetts A), Mary Landers Marsh (Florida A), Jeanne Misner Pope (Nevada A), Ann Hodge (Nevada A) and Edith Haines Marquette (Indiana B).

During the year Barbara Oak Robinson moved to Boston, Ann Hodge to Denver, Colorado, and Peggy Clark Stevens to Washington, D.C. Mildred Watts Hodgen (Florida A) joined the group and two girls from the Contra Costa Club are transferring to the Solano County Club, so we have kept up our membership. Cora Enlow has been doing a thriving business with both Arrow Craft material and magazine subscriptions. A close fellowship has developed in the Solano County Club and each meeting renews our interest and enthusiasm in Pi Beta Phi.

DORIS M. CAMPBELL

### TUCSON

At our January meeting we were pleased to learn that our efforts on behalf of the Settlement School in December were rewarded with a profit of \$284 which has been sent to the Settlement School. This was our Constitution meeting, and we were presented with a delightful program written by Betty Grove, in the form of a quiz show. It was as humorous as it was informative, and we plan to put the manuscript in our permanent archives.

In February the Pi Beta Phis and all of Tucson were fortunate in having a visit from Anne Guthrie, a Pi Beta Phi and an internationally famous worker for the YWCA, who spoke at Tucson's Sunday Evening Forum. She met with several of the alumnae the following morning for breakfast and a discussion of Pi Beta Phi in Arizona and everywhere.

At our February meeting we laid exciting plans for a benefit carnival to be held at the chapter house early in April. Such a carnival was held two years ago, and was a great success. The main feature of the evening was a Mexican supper served to the guests. Bingo was played, and there were raffles, "fishing ponds," and other games to create a real carnival atmosphere.

NATALIE YOUNG DAVIS

# ALUMNAE PERSONALS

## ALABAMA ALPHA

### Marriages

Grace Farrell and James Lewis, Jr. on October 7, 1950.  
Sara Killingsworth and Jerry Oxford on August 12, 1950.  
Mary Allen Spencer and Logan McCoy on July 1, 1950.  
Amelia Dabney and Gerald Peacock on December 31, 1950.  
Frances Martin and Madson Mills on November 4, 1950.  
Frances McDevitt and Paul Scalise on February 3, 1951.  
Helen Nesbitt and Davis Puckett on January 12, 1951.  
Florence Henagan and William West on June 17, 1950.  
Mary Catherine Gallagher and Fred Henning on June 24, 1950.

### Births

To Mr. and Mrs. R. C. Huckstep (Virginia Evins) a son, Robert Clenton, on August 1, 1950.  
To Mr. and Mrs. Frank Davies (Miriam Rew) a daughter, Beverly, on January 10, 1951.  
To Mr. and Mrs. Donald Cantley, Jr. (Marilyn Miller) a son, Joe Robert, in January, 1951.  
To Mr. and Mrs. Fred McCord (Mary Margaret Price) a daughter, Elizabeth Price, on February 4, 1951.  
To Mr. and Mrs. Charles Barnes (Marguerite Johnston) a daughter, Patsy, in October, 1950.  
To Mr. and Mrs. L. P. Munger (Anne Newell) a daughter in August, 1950.  
To Mr. and Mrs. H. G. Elliot (Ann McPhail) a daughter in September, 1950.  
To Mr. and Mrs. W. S. Burks (Nell Echols) a son on February 1, 1951.  
To Mr. and Mrs. Carl Lauppe (Mary Frances May) a daughter, Ann, on August 1, 1950.

## ALABAMA BETA

### Birth

To Mr. and Mrs. Glynn Abernathy (Nancy Perry) a son, Glynn, Jr., on November 17, 1950.

## ALBERTA ALPHA

### Marriage

Aileen Aylsworth and Dr. W. M. Welgan on December 26, 1950.

## ARIZONA ALPHA

### Marriages

Nancy Black and Richard Wenker on October 21, 1950, in Phoenix, Arizona.  
Dorothy Drummond and William Andrews on August 19, 1950, in Phoenix, Arizona.  
Jacqueline Boevers and James McNulty on September 8, 1950, in Coolidge, Arizona.  
Sally Wright and Joseph Kelley on June 24, 1950, in Oakland, California.  
Donna Dible and Ted Case on October 15, 1950, in Lordsburg, New Mexico.  
Elena Blake and Hugh Guinn on August 4, 1950, in Tucson, Arizona.  
Marion Pool and John L. Burton on March 3, 1951, in Phoenix, Arizona.  
Rosemary Layson and Daniel Black Robertson on February 11, 1951, in Trenton, Missouri.

### Births

To Mr. and Mrs. J. Luther Davis (Natalie Young) a son, Frederick Charles, on February 24, 1951, in Tucson, Arizona.  
To Lt. Col. and Mrs. Woodrow Magness (Margaret Hale) a son in February, 1951, in Tucson, Arizona.  
To Mr. and Mrs. Arthur Pacheco, Jr. (Lois Lyall) a son, Arthur III, on January 23, 1951.  
To Mr. and Mrs. William Howse (Shirley Harrell) a daughter, Mary Helen, in December, 1950, in Wichita, Kansas.  
To Mr. and Mrs. Robert Garland (Jeanne Lusby) a daughter, Susan, on January 1, 1951, in Phoenix, Arizona.  
To Mr. and Mrs. John R. Gerhardt (Patricia Upshaw) a daughter, Nancy Elizabeth, on December 21, 1950, in Austin, Texas.  
To Mr. and Mrs. Larry Sanford (Patience Rood) a daughter, Margaret Jane, on September 2, 1950, in Tucson, Arizona.

## ARKANSAS ALPHA

### Births

To Mr. and Mrs. Maurice D. Adams (Mary Durham) a son, Norman Douglas, on August 7, 1950.  
To Mr. and Mrs. Edward E. Bedwell (Eloise Stucky) a daughter, Barbara Heath, on October 14, 1950, in Fort Smith, Arkansas.

## CALIFORNIA ALPHA

### Birth

To Colonel and Mrs. Kenneth Booth (Miriam Ward) twin sons, on October 6, 1950, in Fort Smith, Arkansas.

## CALIFORNIA BETA

### Marriages

Dorothea Bea Ellingson and Robert Balderson on September 1, 1950, in Klamath Falls, Oregon.  
Martha Helm and Arthur Wm. Craig on February 10, 1951, in Fresno, California.

## CALIFORNIA GAMMA

### Birth

To Mr. and Mrs. Calvin R. Antrim (Ines Fox) a son, Brooke, on January 29, 1951, in Fresno, California.

## CALIFORNIA DELTA

### Marriage

Barbara Jeffries and John Hall on December 25, 1950, in Los Angeles, California.

### Births

To Lt. and Mrs. James L. Beebe, Jr. (Shirlevon Brintle) a daughter, Ruth Ellen, on April 22, 1950.  
To Mr. and Mrs. Philip Ryan (Pat Seay) a son in January, 1951.

## CALIFORNIA EPSILON

### Marriages

Betty Edens and Ralph Thomas on December 24, 1950, in San Diego, California.  
Jacklin Claire Sieger and Clarence L. Foushee, Jr. on February 14, 1951, in San Diego, California.

### Births

To Mr. and Mrs. W. L. Buehlman (Patricia Pinkley) a son, Robert Pinkley, on October 29, 1950, in San Diego, California.  
To Mr. and Mrs. R. M. Cleator (Dorothea Salyers) a daughter, Carol Frances, on November 17, 1950, in San Diego, California.  
To Mr. and Mrs. Carl D. Dustin (June Stein) a son, Carl Bradley, on January 17, 1951, in San Diego, California.  
To Mr. and Mrs. R. J. Pabst (Katherine Congdon) a son, Thomas Richard, on November 4, 1950, in San Diego, California.  
To Mr. and Mrs. Howard Peterson (Earleen Matthews) a daughter, Laurie Ellen, on October 31, 1950, in San Diego, California.  
To Mr. and Mrs. James D. Watson (Lois Storm) a son, Jeffrey Scott, on December 30, 1950, in San Diego, California.  
To Mr. and Mrs. Russell Moon (Mary Louise Hathaway) a son, Russell Francis, Jr., on November 5, 1950, in San Diego, California.

## COLORADO ALPHA

### Marriage

Jane Ruth Haver and Harold Eugene Wilcoxson on October 4, 1950, in Pueblo, Colorado.

### Births

To Mr. and Mrs. Harold F. Burch (Margaret Abel) a son, Richards Forsman, on April 15, 1950, in Pueblo, Colorado.  
To Mr. and Mrs. Bret Kelly (Patricia Ducey) a daughter, Katherine Gail, on November 3, 1950, in Pueblo, Colorado.  
To Mr. and Mrs. John Lindstrum (Frances Potts) a son in December, 1950.

## COLORADO BETA

### Marriages

Joyce Rogers and Elton Kerr on June 10, 1949.

Joyce Carlson and Wayne A. Lowdermilk on July 9, 1950, in Denver, Colorado.

*Births*

To Mr. and Mrs. Wm. W. Hoskins (Daphne Bainter) a son, Timothy Allen, on November 5, 1950, in La Jolla, California.

To Mr. and Mrs. Edward Lander (Barbara Temple) a son, Stephen King, on January 16, 1951.

## CONNECTICUT ALPHA

*Birth*

To Mr. and Mrs. Edward O'Hara (Alyce Fenn) a daughter, Kathleen, on February 14, 1950, in Waterbury, Connecticut.

## D.C. ALPHA

*Marriages*

Martha Sebree and Robert McAlister on August 17, 1950. Gloria Binzel and John Sullivan on December 28, 1950, in Bowling Green, Kentucky.

Kathleen Rowe and Daniel French Slaughter, Jr. on January 27, 1951, in Washington, D.C.

*Birth*

To Mr. and Mrs. W. W. Wright (Sena Arnold) a daughter, Louellen, on January 24, 1951, in Charlottesville, Virginia.

## FLORIDA ALPHA

*Births*

To Mr. and Mrs. Alton Ray Meyers (Lady Lois Graybill) a son, Malcolm, on January 19, 1951, in St. Petersburg, Florida.

To Mr. and Mrs. Leonard Widener (Betty Wood Moore) a daughter, Anne Oliver, in January, 1951, in Deland, Florida.

To Mr. and Mrs. S. M. Van Hook (Constance H. Bennett) a son, Samuel Mason, II, on December 30, 1950, in New Orleans, Louisiana.

## FLORIDA BETA

*Marriages*

Martha Ann Maguire and James Caton on February 3, 1951, in Orlando, Florida.

Martha Lydia Brown and John Newton Appar on December 18, 1950, in Deland, Florida.

Floy Jean Pflough and Burleigh Hale on February 17, 1951, in Deland, Florida.

## FLORIDA GAMMA

*Marriage*

Nancy Crane and Jack Branham in Orlando, Florida.

*Birth*

To Mr. and Mrs. H. D. Thompson (Jane Welhoff) a daughter, Holly, on December 25, 1950, in Cleveland, Ohio.

## GEORGIA ALPHA

*Marriage*

Mary Carol Manning and Franklin Randolph Rauton on January 27, 1951, in Atlanta, Georgia.

*Births*

To Mr. and Mrs. J. R. Harris, Jr. (Kathryn Boynton) a son, J. R., III, in Bethesda, Maryland.

To Mr. and Mrs. John Carroll Hagler, III (Mary Anne Tyler) a son, John Carroll, IV, on December 19, 1950, in Augusta, Georgia.

To Mr. and Mrs. George Braungart (Margaret Anderson) a daughter, Margaret, in September, 1950, in Atlanta, Georgia.

## IDAHO ALPHA

*Births*

To Mr. and Mrs. Roland Bousas (Faith Johnston) a daughter, Elaine Marie, on January 3, 1951.

To Mr. and Mrs. Rainer B. Heikel (Joella Gage) a daughter, Patricia Ann, on March 7, 1951.

## ILLINOIS BETA-DELTA

*Marriage*

Martha Eads and Vincent Peter Ward on February 3, 1951, in Quincy, Illinois.

*Births*

To Mr. and Mrs. D. W. Clark (Margaret Johnson) a son, John William, on January 23, 1951, in Batavia, Illinois.

To Mr. and Mrs. Frederic G. Lauder (Mary Ann Way) a daughter, Mary Elizabeth, on February 20, 1951, in Chicago, Illinois.

## ILLINOIS ZETA

*Marriages*

Shirley McIlvain and Ted Beach on December 23, 1950, in Champaign, Illinois.

Mary Amanda Willis and John David Reimers on January 20, 1951.

Jo Anne Fisherkeller and John T. Petry on January 27, 1951, in Lincoln, Illinois.

Charlotte Allen and W. W. Charters, Jr., on February 6, 1951.

Barbara Lou Sands and James Charles Olsen on January 20, 1951, in Champaign, Illinois.

*Births*

To Mr. and Mrs. William D. Guthrie (Marjorie Carpentier) a daughter, Mignon, in November, 1950, in Webster City, Iowa.

To Mr. and Mrs. Henry M. Britt, III (Barbara Holmes) a daughter in January, 1951, in Champaign, Illinois.

To Mr. and Mrs. David Day (Mary Squires) a daughter, Barbara, in November, 1950, in Champaign, Illinois.

To Mr. and Mrs. Arthur Burke (Nancy Jones) a daughter in November, 1950, in Champaign, Illinois.

To Mr. and Mrs. T. Ralph Hamman (Janet Sue Poyer) a daughter, Christine Sue, on December 25, 1950.

## ILLINOIS ETA

*Marriage*

Anne Benedict and Albert Braun on January 28, 1951.

*Birth*

To Mr. and Mrs. S. W. Taylor (Ann Traver) a son, William Franklin, on January 16, 1951.

## ILLINOIS THETA

*Marriages*

Joan Kirchoff and Fred Henry Weeks on January 20, 1951, in Peoria, Illinois.

Norraine Ambrose and John Edward Fleming in January, 1951, in Peoria, Illinois.

Amy Lou Hopkins and Robert O'Neill on February 3, 1951, in Peoria, Illinois.

Mae Hageman and Robert Doubet on February 24, 1951, in Peoria, Illinois.

Gloria Geiger and Richard Roehm on February 24, 1951, in Skokie, Illinois.

Carol Cryer and Philipp Tieman in March, 1951, in El Paso, Illinois.

## INDIANA ALPHA

*Births*

To Mr. and Mrs. Denzil Browning (Barbara Ware) a son, David Lee, on January 5, 1951.

To Mr. and Mrs. Jack Comer (Eleanor Ditmars) a daughter, Suzanne, on January 16, 1951.

To Mr. and Mrs. William Voris (Pauline Pangburn) a daughter, Nancy Ann, on January 23, 1951.

To Mr. and Mrs. E. Allan Sherwood (Jean Van Voorhees) a son, Peter William, on February 7, 1951, in New York, New York.

## INDIANA BETA

*Birth*

To Mr. and Mrs. Homer B. Aikman (Carolyn Shirkie) a son, Barton Craig, on February 5, 1951.

## INDIANA GAMMA

*Birth*

To Mr. and Mrs. Raymond F. Strattan (Ethel Bailey) a daughter, Sara Elizabeth, on January 3, 1951, in Cleveland, Ohio.

## INDIANA DELTA

*Births*

To Mr. and Mrs. Raymond Headlee (Eleanor Benton) a daughter, Ann Caroline, on February 11, 1951.

To Mr. and Mrs. Thomas J. Marlowe (Elaine Kall) a son, Christopher, on December 2, 1950, in South Orange, New Jersey.

To Mr. and Mrs. James W. Snok (Joan Salyer) a daughter, Barbara Ann, on January 14, 1951.

To Mr. and Mrs. John O. McNulty (Jean Bacon) a son, Michael James, on February 7, 1951.

## INDIANA EPSILON

*Marriages*

Jo Ann Brown and Richard K. Graham on February 17, 1951, in Carmi, Illinois.

Ann Warner and John Howard on January 27, 1951, in Salem, Illinois.



## IOWA ALPHA

*Marriage*

Betty Jean Phelps and Robert Gibbons on December 24, 1950, in Pueblo, Colorado.

## IOWA BETA

*Births*

To Mr. and Mrs. R. G. Lock (Margaret Hughes) a daughter on October 2, 1950.

To Mr. and Mrs. H. D. Silkett (Celeste Pennington) a daughter, Christine Eugenia, on February 18, 1951, in Chicago, Illinois.

To Mr. and Mrs. Lynn Lindskog (Jeanne Trimble) a son, Curtis Lynn, on September 24, 1950.

## IOWA GAMMA

*Births*

To Dr. and Mrs. Ray R. Taylor, Jr. (Margaret Carleton) a daughter, Jane, on November 3, 1950, in Pueblo, Colorado.

To Mr. and Mrs. Richard Hanson (Mary Lou Taylor) a son, Dirk Taylor, on December 14, 1950.

To Mr. and Mrs. Donald E. Matthews (Mary Lou Doyle) a son, James Michael, on February 22, 1951.

To Mr. and Mrs. D. Lorin Schoene (Elizabeth Roost) a son, Mark Lorin, on November 1, 1950, in New Haven, Connecticut.

## IOWA ZETA

*Marriages*

Jean Carr and William Cummings on February 2, 1951.

Joan Frohwein and Carlyle Parsons on October 15, 1950, in Iowa City, Iowa.

Molly Malloy and James Weingardner on January 13, 1951.

Lois McCord and William Stuart Charlton on December 26, 1950.

Elizabeth Doolittle and Jack Roslund on February 5, 1951.

Elizabeth Thomsen and James Aldridge on February 28, 1951.

*Births*

To Mr. and Mrs. William D. Fowler (Margaret McNeill) a son, Douglas McNeill, on November 29, 1950, in Geneva, New York.

Dr. and Mrs. Carter Stilson (Mary Stephenson) a daughter, Sarah Bardel, on August 8, 1950, in New Haven, Connecticut.

## KANSAS ALPHA

*Marriage*

Marjorie Julia Darby and Eugene David Alford on January 20, 1951.

*Births*

To Mr. and Mrs. Wayne F. Palmer, Jr. (Jane Marie Gillespie), a daughter, Julia McDonald, on December 5, 1950, in Mobile, Alabama.

To Mr. and Mrs. Lawrence R. Wagner (Martha Lou Cable), a daughter, Nancy Ellen, on February 21, 1951.

Mr. and Mrs. Harold H. Harding (Virginia Lee Edwards) adopted a daughter, Sarah Elizabeth.

## KANSAS BETA

*Marriages*

Nadine Smith and Charles Green on October 26, 1950, in Manhattan, Kansas.

Barbara Meyer and Clemeth Abercrombie on November 2, 1950, in Lincoln, Kansas.

Marian Sears and Donald Button on December 28, 1950, in Topeka, Kansas.

Shirley Barham and Rex Stone on December 29, 1950, in Manhattan, Kansas.

Dorothy Elmore and James Neumann on January 6, 1951, in Kansas City, Missouri.

Hannah Bacon and Albert Eldridge on February 22, 1951, in Hutchinson, Kansas.

*Births*

To Mr. and Mrs. David Lupfer (Patricia Townley) a son, Timothy Townley, on November 20, 1950.

To Mr. and Mrs. Richard F. Leach (Ann Allison) a son, Richard Franklin, Jr., on January 25, 1950, in Pueblo, Colorado.

To Mr. and Mrs. V. M. Eddy (Carol Bates) a son, Steven Murray, on November 20, 1950.

To Dr. and Mrs. John Weaver (Frances Allison) a son, Ross, on January 19, 1951.

## KENTUCKY ALPHA

*Marriage*

Anne Quentin Scholtz and Steve Menees Click, Jr. on February 17, 1951, in Louisville, Kentucky.

*Births*

To Mr. and Mrs. Charles L. Boden (Alice Arterburn) a son, Timothy Linn, on February 5, 1951.

To Mr. and Mrs. Carroll Lewis Witten (Shirley Rehm) a son, Carroll Lewis, Jr., on February 23, 1951.

To Mr. and Mrs. W. L. Harned (Baird Barham) a son, John Barham, on January 21, 1951, in Kingsport, Tennessee.

## LOUISIANA ALPHA

*Births*

To Mrs. Mrs. Frank Walk (Consuelo Faust) a son, Frank, Jr., on February 27, 1951.

To Mr. and Mrs. H. G. Holcomb (Betty Ann Barrett) a daughter, Rebecca Ann, on January 29, 1951.

To Mr. and Mrs. Terrell Woosley, Jr. (Evelyn Shaddock) a daughter, Mary Edith, on January 9, 1951, in Lake Charles, Louisiana.

## LOUISIANA BETA

*Births*

To Mr. and Mrs. J. W. Jackson (Virginia Shearman) a son, James Kirk, on September 30, 1950, in Houston, Texas.

To Dr. and Mrs. Francis Whittaker (Mary Craighead) a son, James Francis, on January 29, 1951, in San Jose, California.

## MANITOBA ALPHA

*Births*

To Mr. and Mrs. John Mahon (Florence Dahl) a son, John Cecil, on December 11, 1950, in Calgary, Alta, Canada.

To Mr. and Mrs. R. D. Williamson (Dorothy Herzer) a daughter, Martha Anne, on August 31, 1950, in Montreal, Que., Canada.

To Mr. and Mrs. H. Richards (Beryl Williams) a daughter, Sarah Elizabeth, on January 2, 1951, in Montreal, Que., Canada.

## MARYLAND ALPHA

*Marriages*

Carol Ann Arndt and Donald G. Fertman in July, 1950.

Mary Etta Rudolph and Edward Lupinik in July, 1950.

Dr. Marjorie Jean Foote and Dr. Charles E. Ellicott in December, 1950.

*Births*

To Mr. and Mrs. Andrea Shoemaker (Caroline Leibenger) a son, John Ewart, in December, 1950.

To Mr. and Mrs. Earl Dodge (Marianne Porter) a daughter, Kristin, on January 15, 1951.

## MARYLAND BETA

*Marriages*

Nancy Newbold Taylor and Dr. William Franklin Cox, III, in February, 1951.

Mary Edythe Jarrell and Ensign Gerald Francis Smith on January 6, 1951, in Silver Spring, Maryland.

*Births*

To Mr. and Mrs. James B. Faris, Jr. (Leila Krumhansl) a daughter, Cheryl Ann, on January 25, 1951, in Washington, D.C.

## MICHIGAN ALPHA

*Births*

To Mr. and Mrs. J. Christie Conner, Jr. (Mary Margaret Haberkorn) a daughter, Charlotte, on February 11, 1951.

To Mr. and Mrs. T. L. Fassett (Virginia Neely) a daughter, Karen Gail, on January 8, 1951.

## MICHIGAN BETA

*Marriages*

Ellen Crowley and Edward Monahan, Jr. on October 10, 1949.

Dorothy Ellis and Robert Dilts on June 27, 1949.

Marguerite McCann and George Sutherland on August 17, 1949.

Judith Patterson and Therion Laughrin on July 17, 1949.

Charlotte Peck and John R. Gaunt on September 7, 1949.

*Births*

To Mr. and Mrs. E. W. Bosserdet (Suzanne Johnson) a daughter, Nancy Kay, on November 3, 1950, in Lawrenceburg, Indiana.

## MINNESOTA ALPHA

*Marriage*

Kathleen Ruth Mulholland and Richard Hagen Noreen on January 3, 1951, in Minneapolis, Minnesota.

*Births*

To Mr. and Mrs. John Kilpatrick (Jackie Konshak) a daughter, Sheryl Ruth Ann, on February 6, 1951, in Minneapolis, Minnesota.

## MISSOURI ALPHA

*Marriages*

Elizabeth Ricker and Ham Jones on February 16, 1951, in Orlando, Florida.

Lucille Kelley and Lieutenant O. W. Fenn, Jr., on December 27, 1950.

Bonnie Campbell and Robert Deneke on December 21, 1950, in Columbia, Missouri.

Jean Harris and Tom Jones on December 2, 1950, in Jefferson City, Missouri.

Martha Dunlap and Rev. Ned Cole on December 28, 1950, in Jefferson City, Missouri.

Marilyn Morris and Kenneth Krause, Jr., on August 15, 1950, in Columbia, Missouri.

Barbara Wells and Buddy Robinson in November, 1950, in Kansas City, Missouri.

Jeania Hyde and Jay Donaldson in November, 1950, in Jefferson City, Missouri.

Mary Gay Stephenson and Harry Cooper on August 19, 1950, in Kansas City, Missouri.

Ruth Kinyon and Horace E. Whiteside on January 20, 1951, in New York City, New York.

Ruth Gene Leming and William B. Tucker on February 25, 1951, in Cape Girardeau, Missouri.

*Births*

To Mr. and Mrs. Horace Barks, III (Elsie Dickson) a daughter, Jean Dickson, on March 10, 1951, in Clayton, Missouri.

To Mr. and Mrs. Robert Stephenson (Mary Helen Shepard) a son, Mark Wesley, on December 12, 1950.

To Mr. and Mrs. Robert Scott (Ann Masek) a daughter, Katherine Ann, in December, 1950.

To Mr. and Mrs. Eddie Mayfield (Martha Burton) a daughter, Jo Ellen, on October 11, 1950.

To Mr. and Mrs. Harry Lee Gilmore (Marianna Whittaker) a daughter, Melissa, on January 25, 1951, in Joplin, Missouri.

To Mr. and Mrs. C. F. Downey, Jr. (Mary Green) a daughter, Dianne Louise, on July 23, 1950.

To Mr. and Mrs. John S. Doak (Shirley Reeve Johnson) a daughter, Deborah Reeve, on July 24, 1950.

## MISSOURI BETA

*Marriages*

Marian Buck and Crawford King, Jr. on September 5, 1950.

Mary Susan Weinrich and Louis F. Kauffmann on January 20, 1951.

*Births*

To Mr. and Mrs. Robert Mooney (Virginia Capps) a son, Douglas George, on November 28, 1950.

To Mr. and Mrs. George P. Deibel (Joyce Altwater) a son, Stephen Altwater, on February 8, 1951.

## MISSOURI GAMMA

*Marriages*

Jean O'Connor and William Buckner on December 16, 1950.

Helen Farnham and Russell Pinnell on November 20, 1950.

Frances Clayton and James Hafner on October 25, 1950.

Shirley Shields and Jack Anderson on August 22, 1950.

*Births*

To Mr. and Mrs. Joe Henry George, Jr. (Suzanne Schellhardt) a son, Joe Henry, III, on September 29, 1950, in Springfield, Missouri.

To Mr. and Mrs. Jack Matthews (Mable Williams) a daughter, Martha, in Springfield, Missouri.

To Mr. and Mrs. John Quinn (Sally Anderson) a son, John George, on May 8, 1950, in Springfield, Missouri.

To Mr. and Mrs. Ben Parnell (Jean Hogg) a son, Ben, on December 28, 1950, in Springfield, Missouri.

To Mr. and Mrs. Richard Aton (Louise Barry) a daughter, Carolyn, in Springfield, Missouri.

## MONTANA ALPHA

*Births*

To Mr. and Mrs. David Dougherty (Dorothy Garrard) a daughter, Diane, on February 5, 1951, in Butte, Montana.

To Mr. and Mrs. Donald R. Duncan (Marjorie Boles) a son, Ronald Walter, on February 26, 1951, in Butte, Montana.

To Mr. and Mrs. Henry E. Ford (Donna Jones) a daughter, Jacque Sheryl, on April 25, 1950, in Missoula, Montana.

To Mr. and Mrs. James F. Barfknecht (Virginia Howell) a son, James, on February 26, 1951, in Bozeman, Montana.

## NEBRASKA BETA

*Marriages*

Barbara Jo Cypreanzen and Cpl. John A. Haslam on January 29, 1951, in Omaha, Nebraska.

Jeanne Kerrigan and Walter Metz, Jr. on December 28, 1950, in Fremont, Nebraska.

Juliet Irene Sherwood and Richard Dewey Saladen on December 27, 1950, in Red Cloud, Nebraska.

Elizabeth Jane Sherwood and Evangelos Phoutrides on February 10, 1951, in Seattle, Washington.

Sue Ann Cochran and Howard Conrad Haythorn on February 10, 1951, in Sutherland, Nebraska.

*Births*

To Mr. and Mrs. Lloyd Earl Peterson (Priscilla Bailey) a daughter, Pamela Lloyd, on October 24, 1950, in Omaha, Nebraska.

To Mr. and Mrs. W. Todd Elias (Virginia Clemans) a daughter, Barbara Virginia, on October 5, 1950.

To Mr. and Mrs. Richard Root (Marjorie Ericson) a daughter, Paula, on December 28, 1950.

To Mr. and Mrs. Kenneth Fitch (Jeanne Morrill Wolcott) a son, David Arthur, on February 13, 1951.

To Mr. and Mrs. William Walton Ford, II (Marylin Simpson) a son, William Walton Ford, III, on February 25, 1951, in Atlanta, Georgia.

To Mr. and Mrs. Don F. Delano (Maxine Stalons) a son on March 28, 1950, in Denver, Colorado.

## NEVADA ALPHA

*Marriage*

Josephine Caprio and Charles N. Saulisbury on January 28, 1951, in Reno, Nevada.

*Births*

To Mr. and Mrs. Robert Bradshaw (Maida Lee) a son, James Wayne, on January 27, 1951, in Reno, Nevada.

To Mr. and Mrs. H. W. Mitchell (Barbara Heany) a son, Allen Franklin, on February 13, 1951, in Reno, Nevada.

To Mr. and Mrs. R. E. Early (Esther Detweiler) a daughter, Janette Rae, on February 25, 1951, in Reno, Nevada.

## NEW MEXICO ALPHA

*Marriages*

Nancy O'Brien and John Allen on December 27, 1950, in Amarillo, Texas.

La Verne Henderson and William Anderson on February 16, 1951, in La Crescenta, California.

*Births*

To Mr. and Mrs. Robert L. Baehler (Nancy Lee Coverdale) a daughter, Laura Lynn, on January 30, 1951.

To Mr. and Mrs. Wayne Booth (Isabelle Burney) a son on December 29, 1950, in Albuquerque, New Mexico.

To Mr. and Mrs. Ronald Goodrich (Greta Lucas) a son, Stephen Robert, on February 14, 1951, in Albuquerque, New Mexico.

## NEW YORK ALPHA

*Marriages*

Kay Gianniny and David Strassenburg on February 10, 1951, in Rochester, New York.

Jane Jenney and Mercer V. White on March 10, 1951, in New Rochelle, New York.

*Births*

To Mr. and Mrs. Joseph Edinger (Jane McDougall) a son, William David, on March 11, 1951.

To Mr. and Mrs. John F. Hamilton (Betty Belle Van Cleef) a daughter, Amy, on January 26, 1951.

To Mr. and Mrs. Richard Henty (Vivian Kingsley) a son, Robert Charles, on January 29, 1951.

To Mr. and Mrs. Jerome B. True (Nan Thompson) a son, Jeffrey B., on February 22, 1951.

To Mr. and Mrs. Richard F. O'Shea (Joan McDermott) a daughter, Sally Joan, on February 22, 1951.

To Mr. and Mrs. Carlton Chamberlain (Jo Sullivan) a son, Michael Roger, on March 6, 1951.

## NEW YORK GAMMA

*Birth*

To Mr. and Mrs. Robert F. O'Connor (Marihelen Sherman) a son on January 18, 1951, in Phoenix, Arizona.

## NEW YORK DELTA

*Births*

To Mr. and Mrs. Glenn W. Smith (Ruth Geraldine Hadley) a son, Richard, on December 7, 1950, in Madison, New Jersey.

To Mr. and Mrs. D. M. Cress (Barbara Franklin) a daughter, Jane Marie, on December 11, 1950.

## NORTH CAROLINA ALPHA

*Marriage*

Clare Russell and Edward Dwight Easty on November 23, 1950, in Durham, North Carolina.

*Births*

To Mr. and Mrs. John Grier (Marjorie Davis) a daughter, Mary Ann, on October 3, 1950, in Binghamton, New York.  
To Commander and Mrs. A. B. Coxie (Frances Wagstaff) a daughter, Mary McGilbert, on November 8, 1950, in Washington, D.C.

To Mr. and Mrs. E. K. Powe, III (Sibyl Goerch) a daughter, Louise Banks, on May 13, 1950, in Durham, North Carolina.

To Mr. and Mrs. Craig Phillips (Mary Martha Cobb) a daughter, Elizabeth Anne, on November 30, 1950, in Winston-Salem, North Carolina.

To Mr. and Mrs. Jack King (Jane Shively) a daughter, Jennifer Stewart, on January 16, 1951, in Kingsport, Tennessee.

## NORTH CAROLINA BETA

*Marriage*

Janet Garber and William Caldwell on January 26, 1951.

## NORTH DAKOTA ALPHA

*Marriage*

Kathleen Fury and Paul Ascheim on February 18, 1951, in Grand Forks, North Dakota.

*Births*

To Mr. and Mrs. Prince Johnson (Jean McDonald) a son, Bruce Robert, on December 26, 1950.

To Mr. and Mrs. Bernard McDermott (Margaret Benson) twin girls, Kathleen Mary and Sheila Jane, on February 23, 1951.

To Mr. and Mrs. Robert Rosscup (Phyllis Lahren) a daughter, Shawn Elise, on January 28, 1951.

## OHIO ALPHA

*Marriages*

Carole Joan Steele and Robert John Koepe on February 3, 1951, in Lakewood, Ohio.

Jacqueline Horsley and Dan Beelman BeVier on January 20, 1951, in Lakewood, Ohio.

Carolyn Hoffman and Milo R. Gilbert, Jr. on January 31, 1951, in Lafayette, Indiana.

Marilyn Ann Fox and 2nd Lt. James W. Petrie on March 3, 1951, in Akron, Ohio.

Elaine Virginia Keller and George Henry Simons on December 16, 1950, in Columbus, Ohio.

## OHIO BETA

*Births*

To Mr. and Mrs. Phillip A. Cressor (Ann Fulton) a daughter, Molly Ann, on February 17, 1951, in Columbus, Ohio.

To Dr. and Mrs. Carr Dix (Helen Boucher) a son, Carr Boucher, on February 12, 1951, in Columbus, Ohio.

To Mr. and Mrs. Don English (Frances Arant) a son, Thomas Herschel, on February 21, 1951, in Columbus, Ohio.

To Mr. and Mrs. Frank Chapelle (Virginia Brush) a son, Allan James, on June 28, 1950.

## OHIO EPSILON

*Births*

To Mr. and Mrs. Lauren Reed (Clydabelle Padgett) a daughter, Cheryl Marie, on January 21, 1951.

To Mr. and Mrs. William Boss (Lois Keller) a daughter, Deborah Elizabeth, on January 3, 1951.

To Mr. and Mrs. John Malone (Ellen Johnson) a daughter, Jane Clare, on January 10, 1951.

To Mr. and Mrs. Robert L. Hinds (Nancy Donnelly) a son, Robert Laker III, on February 5, 1951.

To Mr. and Mrs. Frank Beaugard (Mary C. Kelly) a son, Frank John, Jr., on February 20, 1951.

## OHIO ZETA

*Marriage*

Joanne Ramsey and James Rose on February 1, 1951, in Oxford, Ohio.

*Births*

To Mr. and Mrs. Max Davidson (Laurie Miller) a son in December, 1950.

To Mr. and Mrs. Robert Knauf (Marguerite Swing) a son, William Glenn, on March 20, 1951.

## OKLAHOMA ALPHA

*Marriage*

Jean Johnson and William Robert McWilliams on March 16, 1951, in Oklahoma City, Oklahoma.

## OKLAHOMA BETA

*Marriages*

Joyce Shultz and Bob Pasque on January 29, 1951, in Guthrie, Oklahoma.

Jeanne Thomas and Jim Wilson on January 20, 1951, in Stillwater, Oklahoma.

Mitzi Black and Henry Wade on January 24, 1951, in Ponca City, Oklahoma.

Barbara Harlan and Lokey Johnson on February 6, 1951, in Enid, Oklahoma.

Margaret Stuart and Mel Keeney on January 27, 1951, in Laverne, Oklahoma.

Ruth Mullendore and Jim Ross on February 6, 1951, in Stillwater, Oklahoma.

Patty Ruth Wheeler and Ben Ted Whitson on February 11, 1951, in Shreveport, Louisiana.

*Births*

To Mr. and Mrs. John K. Kincaide (Charlotte Whitford) a son, Stephen Francis, on January 22, 1951.

To Mr. and Mrs. Jim Smith (Mary Louise Jones) a daughter, Kathrine Ruth, in Grove, Oklahoma.

## ONTARIO ALPHA

*Marriage*

Nancy Fraser and Wallace Evans on February 3, 1951, in Battle Creek, Michigan.

*Births*

To Mr. and Mrs. Hugh McMillan, Jr. (Mary Woodcock) a son on December 5, 1950, in Grosse Pointe, Michigan.

To Mr. and Mrs. John W. Duncanson (Mary MacMillan) a son on February 16, 1951, in Toronto, Ont., Canada.

To Dr. and Mrs. Colin S. Ross (Virginia Rutland) a son on February 18, 1951, in Toronto, Ont., Canada.

## ONTARIO BETA

*Marriage*

Sheila J. Alexander and John I. Francis on November 15, 1950, in Vancouver, B.C., Canada.

*Births*

To Mr. and Mrs. Lex Robb (Agnes Eastwood) a son, James Alexander, on February 3, 1951, in St. Catherines, Ont., Canada.

## OREGON ALPHA

*Births*

To Mr. and Mrs. Robert A. Kent (Sally Mueller) a daughter, Barbara Ann, on January 11, 1951, in Klamath Falls, Oregon.

To Mr. and Mrs. Myron E. Shannon (Elizabeth Anderson) a son, Gregory, on July 11, 1950, in Klamath Falls, Oregon.

To Mr. and Mrs. Alvin McCartney (Mary Jane Moore) a daughter, Kate, on December 21, 1950, in Klamath Falls, Oregon.

To Mr. and Mrs. Robert Wallace (Wanda Shaw) a son, James Scott, on January 27, 1951, in Sacramento, California.

## OREGON BETA

*Marriage*

Helen Lee Caldwell and Robert Thompson on December 9, 1950, in Portland, Oregon.

*Births*

To Mr. and Mrs. Robert Forrester (Betty Schuttpelz) a son, Larry Wayne.

To Mr. and Mrs. Thomas Jackson (Katherine Holcomb) a daughter, Caroline Jane, on January 28, 1951.

## PENNSYLVANIA BETA

*Marriage*

Nancy Wolfinger and David Scott Hicks on February 3, 1951, in Philadelphia, Pennsylvania.

*Births*

To Captain and Mrs. Raymond Cooke (Betty Martin) a daughter, Mary Elizabeth, in January, 1951.

## PENNSYLVANIA GAMMA

*Birth*

To Lt. and Mrs. Charles Jacobs (Angela Hull) a son, Charles Hull, on February 6, 1951.

## TENNESSEE BETA

*Birth*

To Mr. and Mrs. Wilbur Wildy (Inez Henderson) a daughter, Pamela Kent, on February 10, 1951.

## TEXAS ALPHA

*Births*

To Mr. and Mrs. W. T. Fleming (Phyllis Hennessey) a daughter, Blanche Thayer, on November 13, 1950, in Pensacola, Florida.

To Mr. and Mrs. T. G. Lemon (Durelle Bishop) a daughter, Sally Ann, on January 17, 1951.

## TEXAS BETA

*Births*

To Mr. and Mrs. Charles E. Paschall (Barbara Groves) a son, Edward, on January 23, 1951.

To Mr. and Mrs. Thomas M. Jarmon, Jr. (Jean Downs) a son, Robert West, on February 13, 1951.

To Mr. and Mrs. William E. Waters (Helen Lee Allen) a son, Richard Gregory, on February 13, 1951.

## UTAH ALPHA

*Marriages*

Frances Stillman and Robert M. Fehr on January 24, 1951, in Salt Lake City, Utah.

Nancy Louise Wayman and Robert Carl Snow on December 27, 1950, in Elko, Nevada.

Margene Poulson and Jack L. Halversen on March 5, 1951, in Salt Lake City, Utah.

Patricia Platt and Clifford Stevens on February 8, 1951, in Salt Lake City, Utah.

Jane Ball and Thomas Fehr on February 16, 1951, in Salt Lake City, Utah.

*Births*

To Mr. and Mrs. John Owens (Patricia Nilson) a daughter, Nancy, on January 31, 1951.

To Mr. and Mrs. Robert Nowell (Lucille Nate) a daughter, Nancy, on December 23, 1950.

To Mr. and Mrs. Devereaux Jennings (Mary Richards) a daughter, Rebecca, on February 8, 1951.

## VERMONT ALPHA

*Birth*

To Mr. and Mrs. Carson W. Manchester (Virginia Main) a daughter, Bethia Lenning, on April 1, 1950, in Portland, Maine.

## VIRGINIA ALPHA

*Births*

To Mr. and Mrs. J. Ross Myers, III (Jane Gore) a son in February, 1951.

To Mr. and Mrs. Owen Peck (Muralyn Spake) a son, Scott Owen, on February 25, 1951.

## VIRGINIA GAMMA

*Marriage*

Elizabeth I. Lyons and Lieutenant Vincent A. Lascara on February 22, 1951, in Moffett Field, California.

*Birth*

To Mr. and Mrs. F. Robert Mayer (Phyllis Shade) a son, Robert Alan, on February 6, 1951.

## WASHINGTON ALPHA

*Marriage*

Carrie Ann Copp and Edward Martin Ulloa on February 3, 1951.

*Births*

To Dr. and Mrs. Robert W. Osborne (Evelyn Herrmann) a son, Joseph Herrmann, on January 17, 1951.

To Mr. and Mrs. Robert E. Bleke (Lorraine Danell) a daughter, Denyce, on January 30, 1951, in Berkeley, California.

To Mr. and Mrs. William P. Weaver (Beth Freece) a son, William, Jr., on January 18, 1951.

To Mr. and Mrs. Charles Duecy (Gratia Riesche) a daughter, Margaret Theresa, on December 5, 1950.

To Mr. and Mrs. Arthur Bishop (Dorothy McCall) a daughter, Deborah Ann, on February 15, 1951.

To Mr. and Mrs. J. G. Creech (Penny Elwick) a daughter, Kristen, on February 7, 1951.

## WASHINGTON BETA

*Marriage*

Shirley Reed and Guy Perham on March 2, 1951, in Spokane, Washington.

## WASHINGTON GAMMA

*Birth*

To Dr. and Mrs. K. C. Wilhelm (Jane Parker) a son, John Dudley, on January 28, 1951, in San Diego, California.

## WISCONSIN ALPHA

*Marriages*

Caroline Mahan and Roger Laubenheimer on February 10, 1951, in Oak Park, Illinois.

Jane Gray Lewis and Lawrence John Brodd on February 10, 1951, Milwaukee, Wisconsin.

*Births*

To Mr. and Mrs. Charles Hutchinson (Clark Bane) a daughter, Shelley, on October 25, 1950.

To Mr. and Mrs. Robert E. Rauh (Patty Meigs) a son, John Robert, on February 20, 1951.

To Mr. and Mrs. George W. Heiden (Phyllis Carpenter) a son, Gregory, on February 19, 1951.

To Mr. and Mrs. J. E. Ludden (Lynette Huff) a daughter, Julia Lynn, on January 23, 1951, in LaCrosse, Wisconsin.

To Mr. and Mrs. Thomas Chancellor, Jr. (Priscilla Angstrom) a daughter, Shelley Lynn, on January 15, 1951.

## WISCONSIN BETA

*Marriages*

Martha Thomas and Dr. Jack T. Turpin on July 4, 1950, in Hinsdale, Illinois.

Margaret Gensman and Clifton Bloom, Jr. on November 30, 1950, in Tucson, Arizona.

*Births*

To Mr. and Mrs. Robert Swick (Marlyn Peacock) a daughter, Nancy Lynn, on February 11, 1951, in Madison, Wisconsin.

To Mr. and Mrs. Robert H. Stitt (Marie Swoboda) a son, Joseph Harry, on January 3, 1951, in Omaha, Nebraska.

## WISCONSIN GAMMA

*Marriage*

Betty Harney and Jack Bradshaw on March 21, 1951, in Peoria, Illinois.

*Birth*

To Mr. and Mrs. Robert Boggs (Betsy Stockham) a son in August, 1950.

## WYOMING ALPHA

*Marriages*

Ann Dinneen and Clark Arthur Smith on February 24, 1951, in Cheyenne, Wyoming.

Laurene Fowler and David Snyder on December 24, 1950, in Belle Fourche, South Dakota.

Laura Lee Dakin and Rex Marcum on January 12, 1951, in Phoenix, Arizona.

Barbara Hirsig and Ivan Jones on February 11, 1951, in Wheatland, Wyoming.

*Births*

To Mr. and Mrs. William Drew (Florence Studer) a daughter, Mary Louise, on November 7, 1950, in Cheyenne, Wyoming.

To Mr. and Mrs. William Maese (Lynn Holcomb) a daughter, Robyn Lynne, on February 12, 1951, in Cheyenne, Wyoming.

To Mr. and Mrs. John De La Montagne (Phoebe Corthell) a son, Mathias Hagan, on December 16, 1950, in Laramie, Wyoming.

To Mr. and Mrs. Charles Fillmore Prickett (Maudie Doble) a daughter, Charie Doyle, on December 29, 1950, in California.



---

## IN MEMORIAM

---

LULU M. ALVORD BARRETT (Mrs. Channing W.) initiated into Michigan A November 7, 1891, died November 29, 1950.

VIRGINIA LEE COX BLAKELY (Mrs. La Motte Marcus) initiated into Virginia B February 16, 1918, died November 30, 1950.

BARBARA SLAYTON BROWN BROWN (Mrs. Chandler W.) initiated into Vermont B March 11, 1916, died January 22, 1951.

EMMA MAY DELANO CORCORAN (Mrs. W. J.) initiated into New York Gamma November 5, 1915, died November 26, 1950, in Orleans, Massachusetts.

MARY ELLEN KEOWN initiated into Florida A January 30, 1913, died August 11, 1950.

RUTH DOROTHY MCCOLLOUGH initiated into Indiana A November 20, 1908, died January 9, 1951.

ARLINE GRAY LOCKHART MCCOLLUM (Mrs. Ira Wm.) initiated into Florida B March 9, 1934, died November 3, 1950.

FRANCES H. HUDDLESON MERZ (Mrs. August, Jr.) initiated into Arizona A October 6, 1931, died November 12, 1950.

GRACE A. WALLER PESCHERET (Mrs. Leon R.) initiated into Iowa A May 28, 1904, died October 29, 1950.

GRACE LOUISE PITTARD initiated into Illinois Δ September 16, 1889, died November 2, 1950.

ANNA ROSS SAWERS (Mrs. Charles W.) initiated into Illinois B November 12, 1906, died January 8, 1951.

DR. LOUISA SMITH initiated into New York A December 17, 1892, died October 16, 1950.

ELIZABETH CLARKE HELMICK (Mrs. Eli A.) initiated into Michigan A June 25, 1896, died April 13, 1951.

---

DR. MARY BELLE HARRIS (1894—Bucknell College) Penn. Beta, Superintendent of New Jersey State Industrial School for Girls at time Elizabeth Kates sent there as Deputy. Dr. Harris appointed by Pres. Coolidge to Superintendency of the Federal Industrial Institute for Women at Alderson, West Virginia.

DR. KATHRYN STEPHENSON, member of the Santa Barbara, California Alumnae Club, and a member of the Santa Barbara Clinic, was elected to membership in the American Society of Plastic and Reconstructive Surgery, at a recent meeting of the Society in Florida's Hollywood-by-the-Sea.

Records of the Plastic Surgeons' National Society show that Dr. Stephenson is the second woman to have been made one of its members since it was founded 18 years ago.

ADELAIDE W. KINTZ (Washington Alpha), American National Red Cross recreation worker, has been assigned to hospital service with the Far East Command, Yokohama, for 18 months duty.

Has been with the Red Cross at Port Hueneme, California, was Field Director of the Veterans' Hospital Service at Livermore, California for the past four years prior to her assignment to service in the Orient.

ELIZABETH MOUNCE KATES (Bucknell College—1917) Penn. Beta, has been Su-

perintendent of the Virginia State Industrial Farm for Women, since 1932. Before that time she began her career as head of the Cooking School in the New Jersey State Industrial School for Girls, then after a short time was appointed the School's dietitian. From there she went to West Virginia, Pennsylvania and Connecticut, and since 1932 has been in Virginia, where she was instrumental in helping with the building of the most modern institution for women in the whole country. Virginia is proud of its "diplomat extraordinary" and speaks of her as an "expert in efficiency" whose motto "This one thing I do" is typical of her career.

---

### Stop at Your Own New York Hotel

#### THE BEEKMAN TOWER

##### Overlooking the new site of the United Nations

Here you'll find a real "fraternity" welcome in a first-class modern hotel—the only hotel in the world, open to the public, both men and women, which is owned and operated by members of the National Panhellenic Fraternities.

You'll find a 26-story building—400 all-outside rooms—complete facilities—located just one block from the United Nations site—the new hub of the Universe—and center of world affairs.

##### Advance Reservations Suggested

Daily—Single from \$3.50

Double from \$6.50

BEEKMAN TOWER (PANHELLENIC)  
3 Mitchell Place

49th Street overlooking the East River  
New York City

---

# YOUR BALFOUR BADGE

## A Beautiful Symbol of Friendship

Your pin is an emblem of fraternity—of lasting friendship and fellowship during your college days.

Fashioned of fine gold and precious jewels by the hands of Balfour craftsmen, your fraternity pin will always be a treasured symbol of your membership.

As your official jeweler, Balfour guarantees the highest quality, finest workmanship, and assures you of our sincere desire to please.



### BALFOUR COMPLETE SERVICES

THE NEW 1951 BLUE BOOK . . . a catalog of fine fraternity jewelry, gifts, and favors. Rings, bracelets, vanities, cuff links, pigskin billfolds, key chains, sterling wedding and baby gifts.

Mail post card NOW for your FREE Copy!

BALFOUR BLUECREST diamond rings—perfect diamonds of finest quality—illustrated in the 1951 BLUE BOOK.

Stationery engraved with your crest. Dance programs, invitations, and place cards. Write for samples.

Insignia price list with complete prices for Pi Beta Phi insignia. Send for free copy.

*Sole Official Jeweler to Pi Beta Phi*

# L. G. BALFOUR COMPANY

Attleboro

Massachusetts

*In Canada . . . Contact your nearest BIRKS' STORE.*

