

ARROW

OF PI BETA PHI

MAY • 1952



Texas Beta's new home at Southern Methodist University

THE COVER

New home of Texas Beta at Southern Methodist University, into which the chapter moved in September 1951.

THE ARROW OF PI BETA PHI

VOLUME 68

May • 1952

NUMBER 4

OFFICIAL ORGAN OF THE



PI BETA PHI FRATERNITY

Founded

1867

STAFF

Office of Publication: 410 Standard Office Bldg., Decatur, Ill.
Arrow Editor: ADELE TAYLOR ALFORD (Mrs. T. N.), 930 Olive Ave., Coronado, Calif.
Assistant Editor and Business Manager: GLADYS WARREN, 410 Standard Office Bldg., Decatur, Ill., or 115 Robinson Ave., San Diego, Calif.
Alumnæ Club Editor: VIRGINIA SHERMAN KOZAK (Mrs. Andrew J.), R.D. 1, Kirkville, N.Y.
Chapter Letter Editor: MARJORIE BRINK, 4008 N. Pennsylvania, Indianapolis 5, Ind.
News from Little Pigeon: HARRIET GOODSSELL RAUCH (Mrs. C. H.), 30 E. 70th St., New York 21, N.Y.
Exchanges and College Notes: MERCEDES BAKER JORGULESCO (Mrs. Jonel), 7 Glenwolde Park, Tarrytown, N.Y.
From Pi Phi Pens: MARY ELIZABETH LASHER BARNETTE (Mrs. Kenneth A.), 2109 West 12th Ave., Gary, Ind.
Arrow File: Pi Beta Phi Central Office, 410 Standard Office Bldg., Decatur, Ill.
Personals and In Memoriam Notices: Send to Pi Beta Phi Central Office, 410 Standard Office Bldg., Decatur, Ill.

Fraternity Directory	282
To the Fortieth Anniversary of the Settlement School	291
Editorials	295
Convention Call	297
Texas Alpha Founders, Then and Now	303
Milwaukee Volunteers for Service	305
Holt House	307
We Point with Pride!	308
Chapter Rush Captains	316
Chapter Letters	319
Alumnæ Club Letters	333
Alumnæ Personals	367
In Memoriam	373
Official Calendars	374

☛THE ARROW is printed in the months of September, December, March, and May by Pi Beta Phi Fraternity at the press of George Banta Publishing Co., 450 Ahnaip St., Menasha, Wis. Subscription price is \$1.50 a year, 50¢ for single copies, \$15.00 for life subscription.

☛Send subscriptions, change of address notice, and correspondence of a business nature to Pi Beta Phi Central Office, Decatur 16, Ill.

☛Correspondence of an editorial nature is to be addressed to the editor, Mrs. T. N. Alford, 930 Olive Ave., Coronado, Calif. Items for publication should be addressed to the editor to arrive not later than July 15, October 10, January 15, March 5.

☛Member of Fraternity Magazines Associated. All matters pertaining to national advertising should be directed to Fraternity Magazines Associated, 1618 Orrington Ave., Evanston, Ill.

☛Entered as second-class matter at the post office at Decatur, Ill., and Menasha, Wis., under the act of March 3, 1879. Acceptance for mailing at special rate of postage under the provisions of Sec. 34-40 Par. (D) provided for in the act of February 28, 1925.

Printed in the United States of America

Postmaster: Please send copies returned under labels Form 3579 to Pi Beta Phi, 410 Standard Office Building, Decatur, Illinois.

FRATERNITY DIRECTORY

FOUNDERS OF THE FRATERNITY

Fanny Whitenack Libbey (1848-1941)
Inez Smith Soule (1846-1941)
Margaret Campbell (1846-1936)
Libbie Brook Gaddis (1850-1933)
Jennie Horne Turnbull (1846-1932)
Jennie Nicol, M.D. (1845-1881)
Fannie Thomson (1848-1868)
Nancy Black Wallace (1845-1918)
Ada Bruen Grier (1848-1924)
Rosa Moore (1848-1924)
Emma Brownlee Kilgore (1848-1924)
Clara Brownlee Hutchinson (1850-1931)

PRESIDENT EMERITUS

May L. Keller, Westhampton College, University of Richmond, Va.

HONORARY GRAND TREASURER

Lois Franklin Stoolman (Mrs. A. W.), 1001 South Third St., Champaign, Ill.

GRAND COUNCIL

Grand President—Amy Burnham Onken, Chapin, Ill.
Grand Vice-President—Marianne Reid Wild (Mrs. Robert S.), 2021 Belmont Rd., N.W., Washington 9, D.C.
Grand Secretary—Lucile Douglass Carson (Mrs. Floyd H.), 221 Fifth St., Oakmont, Pa.
Grand Treasurer—Lolita Snell Prouty (Mrs. Frank H.), 1760 Locust St., Denver 7, Colo.
ARROW Editor—Adele Taylor Alford (Mrs. T. N.), 930 Olive Ave., Coronado, Calif.
Director of Rushing and Pledge Training—Helen Anderson Lewis (Mrs. Benjamin C.), 4625 Washington Blvd., Indianapolis 5, Ind.
Director of Extension—Alice Weber Mansfield (Mrs. William H.), 621 S. Rockhill Rd., Webster Groves 19, Mo.

COUNSELOR FOR CHAPTER HOUSE CORPORATIONS

Lillian Beck Holton (Mrs. Edwin Lee), 217 North 14th St., Manhattan, Kan.

NATIONAL HISTORIAN

Marian Keck Simmons (Mrs. Oliver B.), 6415 Morningside Dr., Kansas City, Mo.
Assistant to National Historian—Elizabeth Heryer Delaney (Mrs. E. H.), 2001 Brookwood, Kansas City, Mo.

NATIONAL BOARD OF TRUSTEE FUNDS

Chairman—Lolita Snell Prouty (Mrs. Frank H.), 1760 Locust St., Denver, Colo.; Helen Richardson Corkum (Mrs. Howard D.), 333 Prospect St., Willimantic, Conn.; Mary Stuart Kinder (Mrs. Jean), 1144 Crestdale Rd., Lincoln, Neb.; Amy Burnham Onken, Chapin, Ill.; Lois Franklin Stoolman (Mrs. A. W.), 1001 South Third St., Champaign, Ill.

NATIONAL SUPERVISOR OF CHAPTER ACCOUNTING

Dorothea White Flint (Mrs. Leroy), 2849 N. Delaware St., Indianapolis 5, Ind.

Chapter Treasurers send your monthly reports to Busey Fraternity Accounting System,
2849 N. Delaware, Indianapolis 5, Indiana

PI BETA PHI MAGAZINE AGENCY

Gladys Hayes Scivally, 410 Standard Office Bldg., Decatur, Ill.

PI BETA PHI CENTRAL OFFICE

Director of Central Office—Gladys Hayes Scivally, 410 Standard Office Bldg., Decatur, Ill.

Save the Children Sponsorship—Contact Member—Lois Franklin Stoolman (Mrs. A. W.), 1001 S. Third St., Champaign, Ill.

Convention Guide—Ila Pearce Graham (Mrs. Ernest), 2209 Dunstan Road, Houston, Tex.

STANDING COMMITTEES

Settlement School Committee—*Chairman*—Ruth Barrett Smith (Mrs. Warren T.), Brookings, Ore.
Treasurer—Olivia Smith Moore (Mrs. Henry, Jr.), 420 Pine St., Texarkana, Tex.
Secretary—*School*—Library—Ethel Gillespie Smith (Mrs. T. E.), 2096 Fairhaven Circle, N.E., Atlanta, Ga.
Publicity, Editor of Little Pigeon News—Harriet Goodsell Rauch (Mrs. C. H.), 30 East 70th St., New York City 21, N.Y.
Films, Arts and Crafts—Nellis Hemple Gibson (Mrs. Frank B.), 4510 Post Road, Nashville 5, Tenn.
Director of Settlement School—Ruth Dyer, Pi Beta Phi Settlement School, Gatlinburg, Tenn.
Manager, Arrowcraft Shop—Mrs. Ethel M. Snow, Pi Beta Phi Arrowcraft Shop, Gatlinburg, Tenn.

- Holt House Committee—Chairman**—Eleanor Rockwood Cooley (Mrs. Kenneth), 7358 North Damen Ave., Chicago 45, Ill.
Treasurer—Frances Small Trost (Mrs. John F.), R.R. 1, Lafayette, Ind.
Films—Alice McDougall Jensen (Mrs. R. M.), 303 E. Broadway, Monmouth, Ill.
 Iva Rockwell McMurray (Mrs. George), 210 N. Underhill, Peoria, Ill.
 Evelyn Holliday Bridge (Mrs. Earle R.), 135 Moran Rd., Grosse Pointe Farms 30, Mich.
Committee on Loan Fund—Chairman—Josephine McCleverty, 602 Melrose Ave. N., Seattle 2, Wash.
Committee Members—Lucille Waite Wall (Mrs. Richard), Sweet Springs, Mo.; Edith Bacon Vinson (Mrs. Owen), P.O. Box 111, Santa Monica, Calif.
Committee on Public Relations—Chairman—Agnes Wright Spring (Mrs. Archer T.), Apt. 103, 1020 Sherman, Denver 3, Colo.
Committee on Scholarship—Chairman—Harriet R. Johnstone, 5203 18th N.E., Seattle 5, Wash.
Assistant Chairman—Marjane Warren Barksdale (Mrs. Julian D.), 13222 42nd N.E., Seattle, Wash.
Province Supervisors on Scholarship:
 Alpha, East—Ada Minot Haggett (Mrs. Frederick M.), Phippsburg, Maine.
 Alpha, West—Edith B. Smith (Mrs. William T.), 11 Wyndehurst Dr., Madison, N.J.
 Beta—Clover Johnson, 229 Race St., Pittsburgh 18, Pa.
 Gamma—Rosanna G. Blair, 2062 Hopedale Ave., Charlotte, N.C.
 Delta—Marie West Weaver (Mrs. Paul Butler), 1412 Akin Dr., Evansville 13, Ind.
 Epsilon—Phyllis Foster Parker (Mrs. Joseph B., Jr.), 4451 Sequoia Road, Memphis, Tenn.
 Zeta—Robin Hill Murphy (Mrs. Robert B.), 919 Ellwood St., Orlando, Fla.
 Eta—Miriam Smith Morrison (Mrs. A. W.), 3500 Lakeshore Dr., Chicago, Ill.
 Theta—Marynetta Leitch Grant (Mrs. Lloyd E.), 308 N. Linn, Holub Apt., Iowa City, Iowa.
 Iota—Ethelinda Parrish Amos (Mrs. Wendell), 1315 Dearborn St., Augusta, Kan.
 Kappa—Paula Reagan McDowell (Mrs. Thomas J.), 710 N. Ash, Little Rock, Ark.
 Lambda—Ruth McCuaig Bate (Mrs. T. E.), 11143-89 Avenue, Edmonton, Alberta, Can.
 Mu—Ruth Field Chamberlain (Mrs. J. C.), 24 Corte Mirado, San Rafael, Calif.
Committee on Transfers—Katherine Hosmer, Box 125, Basking Ridge, N.J.
Committee on Fraternity Study and Examination—Chairman—Betty Hill Blalock (Mrs. William C.), 2205 Scenic Drive, Austin, Tex.
Province Supervisors on Fraternity Study and Examination:
 Alpha, East—Sidney Hedges Slezinger (Mrs. John, Jr), 69 Adams St., Portland, Me.
 Alpha, West—Betty Reif Bond (Mrs. David E.), 166 Lorfield Dr., Snyder 21, N.Y.
 Beta—Marjorie Peck Hinkley (Mrs. Willis S.), 219 North 25th St., Camp Hill, Pa.
 Gamma—Jo Seideman Foster (Mrs. Miller C., Jr.), 542 Norwood St., Spartanburg, S.C.
 Delta—Nancy Hoover Cleary (Mrs. Leon Clifton), 1723 Maple Lane, South Bend, Ind.
 Epsilon—Ruth Ann Ragsdale (Mrs. J. G.), R.R. #25, Paris, Ky.
 Zeta—Ruth E. Rice (Mrs. H. J.), Box 54, Eustis, Florida.
 Eta—Edna Earl Duncan (Mrs. Perry E.), 2121 Illini Rd., Springfield, Ill.
 Theta—Josephine Rogers Carper (Mrs. Donald B.), R.R. 1, Mt. Pleasant, Iowa.
 Iota—Rose Reynolds Robertson (Mrs. Stafford F.), 208 Crescent Blvd., Hutchinson, Kan.
 Kappa—Sue Cummings Gibson (Mrs. Joe F.), Box 366, Calvert, Tex.
 Lambda—Joan Ross Miller (Mrs. Lloyd K.), 1418 Bowman Road, Spokane 62, Wash.
 Mu—Maude Dawley Hartley (Mrs. Gene), 4719 Norma Dr., San Diego, Calif.
Committee on Social Exchange—Chairman—Virginia McMahan, 915 8th Ave. W., Birmingham, Ala.
Province Supervisors on Social Exchange Committee:
 Alpha, East—Priscilla Perkins Johnson (Mrs. Paul E.), 10 Redwood Road, Livingston, N.J.
 Alpha, West—Jean Dunbar Socolowski (Mrs. Norbert J.), 425 Ridge Road, Apt. 8K, North Arlington, N.J.
 Beta—Louise Brosius Hurd (Mrs. V. N.), 11509 Gardenia Dr., Pittsburgh 21, Pa.
 Gamma—Helen Young, 700 Jamestown Rd., Williamsburg, Va.
 Delta—Lois Bosshart Featherstone (Mrs. Ronald A.), 4065 Field, Apt. 4, Detroit, Mich.
 Epsilon—Idanelle MacMurry, 524 Dixie Ave., Cookeville, Tenn.
 Zeta—Marjorie Ann Park Valentine (Mrs. Andrew Jackson), 944 Fairway Drive, Pensacola, Fla.
 Eta—Doris Denman Juvinall (Mrs. Robert Charles), 9629 S. Central Park Ave., Evergreen Park, Ill.
 Theta—Marjorie Wallace Ranch (Mrs. Leonard A.), 303 Willow Ave., Council Bluffs, Iowa.
 Iota—Ann Horton Jeter (Mrs. Norman E.), 1607 Elm, Hays, Kan.
 Kappa—Mattalou Marshall Roth (Mrs. Milo K.), 524 North Mt. Olive, Siloam Springs, Ark.
 Lambda—Elinor Arneson, Box 297, Big Timber, Mont.
 Mu—Margaret Hale Magness (Mrs. W. W.), 310 West Roma, Phoenix, Ariz.
Committee on Fraternity Music—Chairman—Dorothy Vale McLaughlin (Mrs. John R.), Sahuaro Lake Ranch, Mesa, Ariz.
Committee Members:
 Ruby Burtness Keigen (Mrs. E. A.), 2345 Woodland Ave., Duluth 3, Minn.
 Dorothe Anderson Lanning (Mrs. W. J.), Qtrs. A, N.A.R.T.S., Lake Denmark, Dover, N.J.
 Helen R. Chodat Schudel (Mrs. F. S.), 1014 Cantrell St., Decatur, Ill.
Committee on Chaperons
 Leila Gray Clifton (Mrs. Charles M.), Pi Beta Phi House, Fayetteville, Ark.
Emma Harper Turner Memorial Fund Committee—Chairman—Lillian Farrington McNaught (Mrs. Hector C.), 2901 Ninth Ave., Denver, Colo.
Committee Members:
 Ninabelle Green Dame (Mrs. Wyatt E.), 2900 6th Ave. N., Saint Petersburg, Fla.
 Mrs. Ethel Hogan Copp (Mrs. Joseph P.), 424 Muirfield Rd., Los Angeles, Calif.

COMMITTEE ON NOMINATIONS

- For Active Session**—Lambda Province Vice-President, Mary Bowlen Mooney, 13604 Ravine Drive, Edmonton, Alberta, Canada, Zeta Province Vice-President, Marguerite Blocker Bartlett, 5 Sea Lane, St. Petersburg, Florida, Colorado Beta, Iowa Beta and Indiana Gamma Delegates.
For Alumni Session—Theta Province President, Florence Green Hoffman (Mrs. William C., Jr.), 3611 11th St., Des Moines, Iowa.

NATIONAL PANHELLENIC CONFERENCE

- NPC Chairman**—Mrs. W. Harold Hutchinson, 5545 Penrith Road, Seattle 5, Wash.
Pi Beta Phi Representative—Amy Burnham Onken, Chapin, Ill.
Committee on College Panhellenics Chairman—Mrs. Harry H. Power, 2600 Wooldridge Dr., Austin 21, Tex.
Committee on City Panhellenics Chairman—Mrs. Norman Dunbar, 917 Bronson Ave., Los Angeles 6, Calif.



COME TO CONVENTION, SHAMROCK HOTEL,
HOUSTON, TEXAS, JULY 7-13

ACTIVE CHAPTER DIRECTORY

Corresponding Secretaries

ALPHA PROVINCE EAST

- President*—Annie Laurie Keys Whipple (Mrs. Sidney H.), 28 Linbrook Rd., West Hartford, Conn.
Nova Scotia Alpha—Dalhousie University, Jean Ross, Shirreff Hall, Halifax, N.S.
Maine Alpha—University of Maine, Phyllis Noyes, Balentine Hall, Orono, Me.
Vermont Alpha—Middlebury College, Shirley Baldwin, Battell North, Middlebury, Vt.
Vermont Beta—University of Vermont, Cynthia Stafford, N. Coolidge Hall, Burlington, Vt.
Massachusetts Alpha—Boston University, Barbara Weber, 131 Commonwealth Ave., Boston, Mass.
Massachusetts Beta—University of Massachusetts, Patricia Mansfield, Hamlin House, Univ. of Mass., Amherst, Mass.
Connecticut Alpha—University of Connecticut, Margery Ryder, Pi Beta Phi House, Storrs, Conn.

ALPHA PROVINCE WEST

- President*—Evelyn Miller Slifer (Mrs. George), 60 Tuxedo Rd., Montclair, N.J.
New York Alpha—Syracuse University, Anita Bennett, 905 Ackerman Ave., Syracuse, N.Y.
New York Gamma—St. Lawrence University, Leona Calderone, Pi Beta Phi House, Canton, N.Y.
New York Delta—Cornell University, Gwendolyn Slater, Circle 5, Ithaca, N.Y.
Ontario Alpha—University of Toronto, Florence Harbron, 75 Strathallan Blvd., Toronto, Ont., Can.
Ontario Beta—University of Western Ontario, Louise Little, 300 Dufferin St., London, Ont., Can.

BETA PROVINCE

- President*—Edith Hoyer Rankin (Mrs. Allen R.), 2185 Cambridge Blvd., Columbus, Ohio.
Pennsylvania Beta—Bucknell University, Shirley Reidinger, W-94, Bucknell Univ., Lewisburg, Pa.
Pennsylvania Gamma—Dickinson College, Renee Conrad, Old East, Dickinson College, Carlisle, Pa.
Ohio Alpha—University of Ohio, Hertha Sifers, 6 S. College, Athens, Ohio.
Ohio Beta—Ohio State University, Mary Jane Krieg, 1845 Indianola Ave., Columbus, Ohio.
Ohio Delta—Ohio Wesleyan University, Martha Hibbert, Monnett Hall, Delaware, Ohio.
Ohio Epsilon—University of Toledo, Anne Seufert, 3029 W. Bancroft, Toledo, Ohio.
Ohio Zeta—Miami University, Barbara Poysell, 60 Wells Hall, Oxford, Ohio.
West Virginia Alpha—University of West Virginia, Jean Atkinson, 164 Woman's Hall North, Morgantown, W.Va.
West Virginia Beta—Davis and Elkins College, Helen Humphries, Davis-Elkins College, Elkins, W.Va.

GAMMA PROVINCE

- President*—Elizabeth Stovall King (Mrs. Ludlow), River Road, Rt. 3, Bethesda, Md.
Maryland Beta—University of Maryland, Bettie Rossmann, 7514 Rhode Island Ave., College Park, Md.
District of Columbia Alpha—George Washington University, Eugenia Brandenburger, McLean, Va.
Virginia Alpha—Randolph-Macon Woman's College, Carolyn Cole, R.M.W.C., Lynchburg, Va.
Virginia Gamma—College of William and Mary, Elizabeth Forester, Pi Beta Phi House, Williamsburg, Va.
North Carolina Alpha—University of North Carolina, Paula Jones, 212 Alderman Dorm, Chapel Hill, N.C.
North Carolina Beta—Duke University, Patricia Rose, Box 6223, College Station, Durham, N.C.
South Carolina Alpha—University of South Carolina, Kitty Willson, Box 4279, Univ. South Carolina, Columbia, S.C.

DELTA PROVINCE

- President*—Madeline Wyer Killinger (Mrs. DeWan), 118 Northwood Blvd., Greencastle, Ind.
Michigan Alpha—Hillsdale College, Nancy Woodward, Pi Beta Phi House, Hillsdale, Mich.
Michigan Beta—University of Michigan, Margery A. Boos, 836 Tappan, Ann Arbor, Mich.
Michigan Gamma—Michigan State College, Nancy Hagan, 343 Albert, E. Lansing, Mich.
Indiana Alpha—Franklin College, Mary Lynn Wood, Bryan Hall, Franklin, Ind.
Indiana Beta—Indiana University, Jane Walden, 928 E. Third, Bloomington, Ind.
Indiana Gamma—Butler University, Carolyn Adams, 831 W. Hampton Dr., Indianapolis, Ind.
Indiana Delta—Purdue University, Elizabeth Minnich, 1012 State St., W. Lafayette, Ind.
Indiana Epsilon—DePauw University, Miriam Lethen, Pi Beta Phi House, Greencastle, Ind.

EPSILON PROVINCE

- President*—Helen Moffett Russell (Mrs. Robert R.), 6823 Crest Dr., University City 14, Mo.
Missouri Alpha—University of Missouri, Constance E. Cornick, 511 Rollins, Columbia, Mo.
Missouri Beta—Washington University, Helene Martin, 48 N. Maple, Ferguson, Mo.
Missouri Gamma—Drury College, Peggy Atkins, Wallace Hall, Drury College, Springfield, Mo.
Kentucky Alpha—University of Louisville, Barbara Evans, 2050 Eastview Dr., Louisville, Ky.
Tennessee Alpha—University of Chattanooga, Jean Jacobs, Pfeiffer Hall, University of Chattanooga, Chattanooga, Tenn.
Tennessee Beta—Vanderbilt University, Jane Nicholson, McTyre Hall, Vanderbilt, Nashville, Tenn.
Tennessee Gamma—University of Tennessee, Jamie Talantis, 1210 Laurel Ave., Knoxville, Tenn.

ZETA PROVINCE

- President*—Ethyte Belton Tyler (Mrs. John L.), 178 Rumson Rd., N.E., Atlanta, Ga.
Alabama Alpha—Birmingham-Southern College, Mary Neal Williams, 1028 S. 28th St., Birmingham, Ala.
Alabama Beta—University of Alabama, Norma E. Sanders, Box 735, University, Ala.
Florida Alpha—John B. Stetson University, Ann Russell, 237 W. Pennsylvania Ave., De Land, Fla.
Florida Beta—Florida State College for Women, Kay Upson, 515 W. College, Tallahassee, Fla.
Florida Gamma—Rollins College, Jeani MacGregor, Rollins College, Winter Park, Fla.
Georgia Alpha—University of Georgia, Patricia Noland, 886 S. Milledge, Athens, Ga.

ETA PROVINCE

President—Maurine Firestone Cook (Mrs. C. Ray) 8143 Richmond Court, Wauwatosa, Wis.
Wisconsin Alpha—University of Wisconsin, Carol Heiss, 233 Langdon St., Madison, Wis.
Wisconsin Beta—Beloit College, Elizabeth Snyder, Centennial Hall, 709 College St., Beloit, Wis.
Wisconsin Gamma—Lawrence College, Barbara Spandet, Russell Sage Hall, Appleton, Wis.
Illinois Alpha—Monmouth College, Marilyn Scherer, Grier Hall, Monmouth, Ill.
Illinois Beta-Delta—Knox College, Ruth McGee, Whiting Hall, Galesburg, Ill.
Illinois Epsilon—Northwestern University, Joan Peterson, 636 Emerson, Evanston, Ill.
Illinois Gamma—University of Illinois, Paula Langfeld, 1003 S. Wright, Champaign, Ill.
Illinois Eta—James Millikin University, Doris Ryan, 235 N. Fairview, Decatur, Ill.
Illinois Theta—Bradley University, Wilma Reiman, 617 W. Willcox, Peoria, Ill.

THETA PROVINCE

President—Florence Green Hoffmann (Mrs. Wm. C. Jr.), 3611 Eleventh St., Des Moines, Iowa.
Manitoba Alpha—University of Manitoba, Patricia Malaher, 151 Baltimore Rd., Winnipeg, Man., Can.
North Dakota Alpha—University of North Dakota, Bernadine Zipoy, 524 N. Third St., East Grand Forks, Minn.
Minnesota Alpha—University of Minnesota, Jeri Larson, 1109 5th Ave., S.E., St. Paul, Minn.
Iowa Alpha—Iowa Wesleyan University, Nancy Rogers, 406 E. Monroe, Mt. Pleasant, Iowa.
Iowa Beta—Simpson College, Janet Bartel, 406 N. Buxton, Indianola, Iowa.
Iowa Gamma—Iowa State College, Jane Porter, 208 Ash, Ames, Iowa.
Iowa Zeta—University of Iowa, Harriet Whitesel, 815 E. Washington, Iowa City, Iowa.

IOTA PROVINCE

President—Evelyn S. Plummer (Mrs. Chiles P.), 120 W. Pershing, Cheyenne, Wyo.
South Dakota Alpha—University of South Dakota, Maureen Sorenson, 118 North Plum St., Vermillion, S.Dak.
Nebraska Beta—University of Nebraska, Barbara Reinecke, 1933 Van Dorn, Lincoln, Neb.
Kansas Alpha—University of Kansas, Susan Kinkead, 1246 Mississippi, Lawrence, Kan.
Kansas Beta—Kansas State College of Agriculture and Applied Science, Pat Barker, 505 Denison, Manhattan, Kan.
Colorado Alpha—University of Colorado, Mary Louise Jeurink, 890 11th, Boulder, Colo.
Colorado Beta—University of Denver, Karna Wangerin, 2540 S. Logan, Denver, Colo.
Wyoming Alpha—University of Wyoming, Pat Richardson, Pi Beta Phi House, Laramie, Wyo.
Utah Alpha—University of Utah, Joyce Melville, 92 S. Wolcott, Salt Lake City, Utah.

KAPPA PROVINCE

President—Mildred Odell Sale (Mrs. Clarence M.), 3709 Lenox Dr., Fort Worth 7, Tex.
Oklahoma Alpha—University of Oklahoma, Myra Robberson, Pi Beta Phi House, Norman, Okla.
Oklahoma Beta—Oklahoma Agricultural and Mechanical College, Barbara Crutchfield, 923 College, Stillwater, Okla.
Arkansas Alpha—University of Arkansas, Mary Jane Watkins, Pi Beta Phi House, Fayetteville, Ark.
Texas Alpha—University of Texas, Barbara Kendall, Pi Beta Phi House, Austin, Tex.
Texas Beta—Southern Methodist University, Barbara Hartung, 3101 Daniels, Dallas, Tex.
Louisiana Alpha—Newcomb College, Patricia McGee, 5527 Loyola St., New Orleans, La.
Louisiana Beta—Louisiana State University, Mary Frances Huckins, 2164 Tulip St., Baton Rouge, La.

LAMBDA PROVINCE

President—Mary Weir Cooper (Mrs. E. J.), 95 West Shore Ave. S.W., Tacoma 9, Wash.
Alberta Alpha—University of Alberta, Mildred Hanbridge, Nurses Residence, Edmonton, Alta., Can.
Montana Alpha—Montana State College of Agriculture and Mechanic Arts, Kathy Kiichli, Quadrangle D, Bozeman, Mont.
Idaho Alpha—University of Idaho, Donna Bray, Pi Beta Phi House, Moscow, Idaho.
Washington Alpha—University of Washington, Barbara Poska, 4548 17th N.E., Seattle, Wash.
Washington Beta—Washington State College, Mary Louise Bruno, 707 Linden Ave., Pullman, Wash.
Washington Gamma—College of Puget Sound, Mary Hjort, Anderson Hall, College of Puget Sound, Tacoma, Wash.
Oregon Alpha—University of Oregon, Sarah Turnbull, 1518 Kincaid, Eugene, Ore.
Oregon Beta—Oregon State College, Patricia Densmore, Pi Beta Phi House, Corvallis, Ore.
Oregon Gamma—Willamette University, Carolyn Crane, 1445 State St., Salem, Ore.

MU PROVINCE

President—May Scoggins Scott (Mrs. Sterling Price, Jr.), 308 S. Maple Drive, Beverly Hills, Calif.
California Beta—University of California, Germaine Kesser, 2325 Piedmont Ave., Berkeley, Calif.
California Gamma—University of Southern California, Rita Cobb, 647 W. 28th St., Los Angeles 7, Calif.
California Delta—University of California at Los Angeles, Carol Bird, 700 Hilgard Ave., West Los Angeles 24, Calif.
California Epsilon—San Diego State College, Winifred Evans, 4030 Hains St., San Diego, Calif.
California Zeta—University of California at Santa Barbara, Barbara York, 1620 Grand, Santa Barbara, Calif.
Arizona Alpha—University of Arizona, Donna Lucas, 1035 Mountain, Tucson, Ariz.
Nevada Alpha—University of Nevada, Donna Keller, 869 Sierra, Reno, Nev.
New Mexico Alpha—University of New Mexico, Suzanne Schmidt, 1701 Mesa Vista, Albuquerque, N.M.



"Eight-Point Formula" published in the bulletin of the Illinois Association of Deans of Women might help us make our thankfulness to Pi Beta Phi more apparent. From Mrs. Sale's letter to Kappa Province.

- | | |
|------------------------|-------------------------|
| 1. Do more than exist | live! |
| 2. Do more than look | observe! |
| 3. Do more than read | absorb! |
| 4. Do more than hear | listen! |
| 5. Do more than listen | understand! |
| 6. Do more than think | wonder! |
| 7. Do more than talk | say something! |
| 8. Do more than desire | do something about it!" |

ALUMNAE DEPARTMENT DIRECTORY

Secretary for the Alumnae and Grand Vice-President—Marianne Reid Wild (Mrs. Robert S.), 2021 Belmont Rd., Washington, D.C.

Director of Extension—Alice Weber Mansfield (Mrs. Wm. H.), 621 S. Rock Hill Rd., St. Louis, Mo.

Convention Fund Allotment Committee—Gertrude Thielan Whatley (Mrs. Barney L.), 2260 Bellaire St., Denver 7, Colo.

Alumnae Club Editor—Virginia Sherman Kozak (Mrs. Andrew), R.D. #1, Kirkville, N.Y.

Send letters for May ARROW to Mrs. Kozak by March 5.

Alumnae Club Corresponding Secretaries

* No officer list received

** No Corresponding Sec't.—Used Pres.

ALPHA PROVINCE EAST

Vice-President—Erminie L. Pollard, Proctorsville, Vt.

Boston, Mass.—Jane Stouffer, 38 Hastings Rd., Belmont 28, Mass.

Burlington, Vt.—Mrs. M. P. Witham, 77 Shelburne Rd., Burlington, Vt.

Eastern Maine—Mrs. Rena Bowles, 135 Forest Ave., Bangor, Me.

Halifax, N.S.—Frances Doane, 4 Birchdale Ave., Halifax, N.S., Canada.

Hartford, Conn.—Lois M. Comstock, Climax Rd., R.F.D., Avon, Conn.

Montreal, Quebec—Mrs. H. H. Gosnell, 1365 Ouimet St., St. Laurent, Quebec, Canada.

New Haven, Conn.—Mrs. Edward O'Hara, Box 30, Cheshire, Conn.

Portland, Me.—Mrs. John Slezinger, 69 Adams St., Portland, Me.

ALPHA PROVINCE WEST

Vice-President—Edna Olson Archibald (Mrs. Fred), 384 Loudon Rd., Loudonville, N.Y.

Albany, N.Y.—Alice M. Kneil, Box 752, East Greenbush, N.Y.

Buffalo, N.Y.—Mrs. H. Squier Hanni, 1240 Delaware Ave., Buffalo 9, N.Y.

Hudson River, N.Y.—Mrs. Robert LaBlonde, 15 Virginia Place, Pleasantville, N.Y.

Long Island-North Shore, N.Y.—Mrs. R. H. Willis, 9 Manor Ave., Roslyn Heights, L.I., N.Y.

London, Ontario—Mrs. P. K. McKichan, 1011 Adelaide St., London, Ontario, Canada.

New York City, N.Y.—Marilyn Ann Berg, 331 W. 71st St., New York 23, N.Y.

Northwestern New Jersey—Mrs. M. T. Cochran, Jr., 18 Crane Ave., West Caldwell, N.J.

Poughkeepsie, N.Y.—Mrs. R. W. Hadden, 82 Davis Ave., Poughkeepsie, N.Y.

Rochester, N.Y.—Mrs. Gerald Drake, 24 Westwood Dr., East Rochester, N.Y.

Schenectady, N.Y.—Mrs. R. E. Sessions, 49 Swaggertown Rd., Scotia, N.Y.

Syracuse, N.Y.—Mrs. R. M. McElfresh, 9 Maple Lane, North Syracuse, N.Y.

Toronto, Ontario—Valerie Carson, 11 Silverwood Ave., Toronto, Ontario, Canada.

Westchester County, N.Y.—Mrs. A. H. McCoy, 55 Hazelton Dr., White Plains, N.Y.

BETA PROVINCE

Vice-President—Velva DeMoss Shortz (Mrs. Claude C.), 1711 N. Fourth St., Columbus, Ohio

Akron, Ohio—Mrs. R. E. Johnson, 1127 Winton Ave., Akron 20, Ohio.

Athens, Ohio—Mrs. Fred W. Wheaton, Jr., 77 Elmwood Place, Athens, Ohio.

Canton, Ohio—Mrs. Harold L. Hutchins, Jr., 316 Grandview Ave. N.W., Canton, Ohio.

Central Pennsylvania—Mrs. David Crossgrove, 20 S. Water, Lewisburg, Pa.

Charleston, W.Va.—Mrs. T. B. Moothhead, 3825 Kanawha Ave., Charleston, W.Va.

Clarksburg, W.Va.—Mrs. C. C. Wood, Jr., Hardesty Apts. B., Clarksburg, W.Va.

Cincinnati, Ohio—Mrs. Paul Derringer, 3506 Hardesty Ave., Cincinnati 8, Ohio.

Cleveland East—Mrs. R. F. Strattner, 3994 E. 177th St., Cleveland 28, Ohio.

Cleveland West—Mrs. E. L. Karpick, 6425 Aylsworth Dr., Parma Heights 29, Ohio.

Columbus, Ohio—Mrs. Richard Fowler, 1759 Westwood Ave., Columbus, Ohio.

Dayton, Ohio—Mrs. J. D. Murch, 58 Patterson Village Dr., Dayton, Ohio.

Elkins, W.Va.—Betty Jo Smith, R.F.D. 2, Elkins, W.Va.

Fairmont, W.Va.—Eleanor Prichard Carson, Fairmont Field Club, Rt. 15, Fairmont, W.Va.

Harrisburg-Carlisle, Pa.—Jane Davidson, 413 Third St., New Cumberland, Pa.

Mahoning Valley, Ohio—Mrs. Nettie P. Barnett, 14 West St. Louis, Youngstown, Ohio.

Morgantown, W.Va.—Mrs. Joe Gurtis, 420 Grand St., Morgantown, W.Va.

Ohio Valley, Ohio—Mrs. H. A. Crowther, Jr., 1975 Highland Lane, Wheeling, W.Va.

Philadelphia, Pa.—Mrs. George B. Hannay, 1332 Morris Rd., Wynnewood, Pa.

Pittsburgh, Pa.—Helen M. Weibley, Cathedral Mansions, 4716 Ellsworth Ave., Pittsburgh 13, Pa.

Pittsburgh, South Hills, Pa.—Mrs. P. W. Cornell, 829 Parkside Ave., Pittsburgh 34, Pa.

Springfield, Ohio—Mrs. Ralph Sevebeck, 1840 S. Center Blvd., Springfield, Ohio.

Toledo, Ohio—Ruth Gogel, 2048 Joffre Ave., Toledo 7, Ohio.

GAMMA PROVINCE

Vice-President—Marie Tunstall Lingo (Mrs. B. Harrison), 1731 Lanier Pl., N.W., Washington, D.C.

Arlington-Alexandria, Va.—Mrs. B. Harper Barnes, 511 N. Lincoln St., Arlington, Va.

Baltimore, Md.—Mrs. N. F. Edmonds, 1635 E. Cold Spring Lane, Baltimore 18, Md.

Chapel Hill, N.C.—Mrs. A. Louis O'Tuel, Box 601, Chapel Hill, N.C.

Charlotte, N.C.—Mrs. C. N. Anderson, 2221 Briarwood Rd., Charlotte, N.C.

Columbia, S.C.—Mrs. J. C. Nash, Jr., 1719 Senate, Columbia, S.C.

Norfolk, Va.—Mrs. B. A. Pope, Jr., 636 Rhode Island Ave., Norfolk, Va.

Richmond, Va.—Mrs. James A. Gallion, 20 Malvern Ave., Richmond, Va.

Washington, D.C., Jr.—Mrs. E. R. Kolsrud, 617 Ray Dr., Silver Spring, Md.

Washington, D.C.—Florence Elizabeth Frisby, 4522 Warren St., Washington 16, D.C.

Wilmington, Del.—Mrs. C. D. Ford, 809 Augusta Rd., Westover Hills, Wilmington, Del.

DELTA PROVINCE

Vice-President—Virginia Brackett Green (Mrs.), 2650 Sutherland, Indianapolis, Ind.

Ann Arbor, Mich.—Mrs. Thomas Hunter, 1323 Geddes Ave., Ann Arbor, Mich.

Bloomfield Hills, Mich.—Mrs. D. F. McCarthy, 31140 Sheridan Dr., Birmingham, Mich.

Bloomington, Ind.—Mrs. M. C. Barker, 1711 E. Hunter, Bloomington, Ind.

Columbus, Ind.—Mrs. Robert Shockney, R.R. #1, Columbus, Ind.

Detroit, Mich.—Mrs. Robert McIntyre, 17369 Littlefield, Detroit 21, Mich.

Fort Wayne, Ind.—Mrs. R. L. Hines, 4210 Arlington, Ft. Wayne, Ind.

Franklin, Ind.—Mrs. J. P. Comer, R.F.D. 1, Franklin, Ind.

Gary, Ind.—Mrs. C. R. Jenkins, 3776 Fillmore St., Gary, Ind.

Grand Rapids, Mich.—Mrs. Paul Hagerup, 1011 Fulton, Southeast, Grand Rapids, Mich.
Hammond, Ind.—Mrs. B. W. Weber, 6406 Forest Ave., Hammond, Ind.
Hillsdale, Mich.—Mrs. John Ishbell, 308 River St., Hillsdale, Mich.
Indianapolis, Ind.—Mrs. H. C. Haury, 5276 Cornelius, Indianapolis 8, Ind.
Jackson, Mich.—Mrs. Marcus Sharpe, 1119 First St., Jackson, Mich.
Lafayette, Ind.—Mrs. R. L. Hadley, 527 Kossuth St., Lafayette, Ind.
Lansing and East Lansing, Mich.—Mrs. W. Graff, 803 N. Sycamore St., Lansing, Mich.
Muncie, Ind.—Mrs. Edwin R. Clarke, 1723 W. Washington, Muncie, Ind.
Richmond, Ind.—Mrs. Ira E. Williams, 1319½ E. Main St., Richmond, Ind.
South Bend-Mishawaka, Ind.—Mrs. G. Burt Ford, 2725 Hilltop Dr., South Bend 14, Ind.
Southeastern Indiana—Mrs. George Fogg, Greenburg, Ind.
Southwestern Indiana—Mrs. James Colborne, Donaldson-Arms Apts., Apt. I-55, Evansville, Ind.
Southwestern Michigan—Mrs. Robert Griffith, 156 N. McKinley, Battle Creek, Mich.

EPSILON PROVINCE

Vice-President—Ruth Williams Hansen (Mrs. Paul), 3110 Eagle Pass Rd., Louisville, Ky.
Blue Ridge—Helen Bircher, 2928 Johnson City Highway, Kingsport, Tenn.
Chattanooga, Tenn.—Mrs. Roy McKenzie, Jr., 517 Sharondale Rd., Chattanooga 4, Tenn.
Columbia, Mo.—Mrs. R. H. Westveld, 9 Hilltop Dr., Columbia, Mo.
Kansas City, Mo.—Barbara Kellogg, 320 West 46th Terrace, Kansas City, Mo.
Knoxville-Little Pigeon, Tenn.—Mrs. Frank Turney, Topside Rd., Knoxville, Tenn.
Lexington, Ky.—Mrs. Paul Martin, 108 Cochran Rd., Lexington, Ky.
Louisville, Ky.—Mrs. A. E. Hardgrove, Jr., 2607½ Drayton Dr., Louisville, Ky.
Memphis, Tenn.—Mrs. Joseph B. Parker, Jr., 4451 Sequoia Rd., Memphis, Tenn.
Nashville, Tenn.—Mrs. W. H. Swiggart, III, Route 1, Brentwood, Tenn.
St. Louis, Mo.—Mrs. P. S. Luedde, 7121 Maryland, St. Louis 5, Mo.
Springfield, Mo.—Mary Jean Moore, 678 S. Kickapoo, Springfield, Mo.
Tri-State—Mrs. H. L. Gilmore, 628 Porter Ave., Joplin, Mo.

ZETA PROVINCE

Vice-President—Marguerite Blocker Bartlett (Mrs. George W.), 5 Sea Lane, St. Petersburg, Fla.
Atlanta, Ga.—Frances J. Black, 416 Callan Circle, N.E., Atlanta 6, Ga.
Birmingham, Ala.—Mrs. John W. McIntosh, 10 Memory Lane, Birmingham 9, Ala.
De Land, Fla.—Mrs. A. S. Gilbert, N. Sheridan Ave., De Land, Fla.
Gainesville, Fla.—Beverly Bryant, 1734 N.W. 12th Rd., Gainesville, Fla.
Jacksonville, Fla.—Mrs. E. M. Edmonson, Jr., 1448 Le Baron Ave., Jacksonville, Fla.
Lake County, Fla.—Mrs. Jack Pease, Sylvan Shores, Mt. Dora, Fla.
Lakeland, Fla.—Mrs. D. V. Bethany, 714 Clayton Ave., Lakeland, Fla.
Miami, Fla.—Mrs. Donald Ernst, 5950 S.W. 44 Terr., Miami, Fla.
Mobile, Ala.—Mrs. R. F. Searle, 64 Bradford Ave., Mobile, Ala.
Ocala, Fla.—Mrs. J. D. Rebstock, 1554 Seminole Blvd., Ocala, Fla.
Orlando and Winter Park, Fla.—Mrs. John A. Odum, Jr., 1181 Via Capri, Winter Park, Fla.
Palm Beaches, Fla.—Mrs. Robert Riggs, 916 Hampton Rd., West Palm Beach, Fla.
Pensacola, Fla.—Mrs. C. C. MacPike, 503 Frisco Dr., Warrington, Pensacola, Fla.
St. Petersburg, Fla.—Mrs. Frederick Hester, 500½ 29 Ave. S., St. Petersburg, Fla.
Sanford, Fla.—Mrs. G. A. Speer, 111 East 8th St., Sanford, Fla.
Tallahassee, Fla.—Mrs. A. S. Laird, Crawfordville, Fla.
Tampa, Fla.—Mrs. L. J. Frazee, 1012 South Dakota Ave., Tampa, Fla.

ETA PROVINCE

Vice-President—Elizabeth Hill Scott (Mrs. Harold M.), 1213 W. William, Champaign, Ill.
Arlington Heights, Ill.—Mrs. William Hull, 1005 North Beverly, Arlington Heights, Ill.
Avon, Ill.—(Libbie Brook Gaddis)—Mrs. R. M. Davis, Avon, Ill.
Beloit, Wis.—Mrs. Theo Robie, Harrison Ave., Beloit, Wis.
Champaign-Urbana, Ill.—Charlotte Keck, 407 W. John St., Champaign, Ill.
Chicago Business Women, Ill.—Mrs. M. C. Anderson, 195 E. Chestnut St., Chicago 11, Ill.
Chicago North, Ill.—Mrs. W. L. Reinert, 1415 Greenleaf Ave., Chicago 26, Ill.
Chicago South, Ill.—Mrs. G. Crowson, 7515 Oglesby, Chicago, Ill.
Chicago West Suburban, Ill.—Mrs. William H. Reininga, 625 South Spring St., LaGrange, Ill.
Decatur, Ill.—Mrs. B. C. Patterson, 445 W. Prairie, Decatur, Ill.
DePage County, Ill.—Mrs. Frank L. Koucky, 178 Garfield, Elmhurst, Ill.
Elgin, Ill.—Barbara Vance de Forest, 358 S. Liberty St., Elgin, Ill.
Fox River Valley, Wis.—Mrs. John Shorger, 1717 S. Peabody, Appleton, Wis.
Galesburg, Ill.—Mrs. I. E. Neifert, 755 N. Kellogg St., Galesburg, Ill.
Illinois Fox River Valley, Ill.—Mrs. W. R. King, 229 N. Jefferson St., Batavia, Ill.
Jacksonville, Ill.—Mrs. Heaton Buckley, 1018 N. Diamond St., Jacksonville, Ill.
Joliet, Ill.—Mrs. D. B. Harpham, 412 E. 12th St., Lockport, Ill.
Madison, Wis.—Mrs. J. B. Secord, 2150 E. Mifflin St., Madison 4, Wis.
Milwaukee, Wis.—Mrs. Warren Seybold, 4539-A N. 14th, Milwaukee, Wis.
Monmouth, Ill.—Mrs. Arnott Keating, R.R. 1, Alexis, Ill.
North Shore, Ill.—Mrs. L. C. Dalton, 1121 Chestnut Ave., Wilmette, Ill.
North Shore, Ill., Jr.—Mrs. E. B. Wilson, 2384 Asbury Rd., Northbrook, Ill.
Oak Park-River Forest, Ill.—Mrs. A. W. Serpa, 1024 Superior St., Oak Park, Ill.
Peoria, Ill.—Mrs. D. N. Jones, 1002 Northcrest, Peoria, Ill.
Rockford, Ill.—Mrs. Robert E. Sechler, 3234 North Main St., Rockford, Ill.
Springfield, Ill.—Mrs. H. J. Merriam, Washington Park Gardens, Springfield, Ill.

THETA PROVINCE

Vice-President—Helen Wright Grant (Mrs. G. A.), 1111 North B St., Indianola, Iowa.
Ames, Iowa—Mrs. J. F. Frazier, 1526 Carroll Ave., Ames, Iowa.
***Burlington, Iowa*—Mrs. Don L. Fimmen, I.O.P. Area, Burlington, Iowa.
Cedar Rapids, Iowa—Mrs. Orris A. Wise, 424 20th St., N.E., Cedar Rapids, Iowa.
Council Bluffs, Iowa—Mrs. James Mason, 225 Orchard Ave., Council Bluffs, Iowa.
Des Moines, Iowa—Mrs. Peter W. Jans, 5816 Waterbury Circle, Des Moines, Iowa.
Duluth, Minn.-Superior, Wis.—Mrs. E. A. Keigen, 2345 Woodland Ave., Duluth, Minn.
Grand Forks, N.D.—Mrs. Edward K. Lander, 908 Almonte Ave., Grand Forks, N.D.
Indianola, Iowa—Mrs. M. H. Clark, 309 W. 2nd Ave., Indianola, Iowa.
Iowa City, Iowa—Mrs. J. A. Buck, 1 Bella Vista Place, Iowa City, Iowa.
Minneapolis, Minn., Afternoon—Mrs. E. T. John, 5050 Garfield Ave., Minneapolis 19, Minn.
Minneapolis, Minn., Evening—Mrs. W. Ring, 37 Inner Dr., St. Paul, Minn.
Mt. Pleasant, Iowa—Mrs. Robert Wettach, 114½ N. Main St., Mt. Pleasant, Iowa.
St. Paul, Minn.—Mrs. John P. Swenson, 1768 Hampshire Ave., St. Paul, Minn.
Sioux City, Iowa—Marilyn Pieper, 2023 Pierce St., Sioux City, Iowa.
Tri-City (Rock Island, Moline, Ill., Davenport, Iowa)—Mrs. Al Marwick, 2506 23rd Ave. B, Moline, Ill.
Winnipeg, Man., Can.—Joyce McGeachy, #11 Bentley Apts., Winnipeg, Manitoba, Canada.

IOTA PROVINCE

Vice-President—Marie Quillan Divisek (Mrs. Frank), 491 S. Race, Denver 9, Colo.
Boulder, Colo.—Mrs. DeVon M. Carlson, 1211 13th St., Boulder, Colo.
Casper, Wyo.—Mrs. F. H. Carr, 819 S. Ash, Casper, Wyo.
Cheyenne, Wyo.—Mrs. William F. Hummer, 910 E. 21st St., Cheyenne, Wyo.
Colorado Springs, Colo.—Lucile Adams, 1602 Alamo Ave., Colorado Springs, Colo.
Denver, Colo.—Mrs. A. M. Anzick, 1499 S. Columbine, Denver, Colo.
Falls City, Neb.—Mrs. Robert W. Rowan, 1067 E. 16th St., Falls City, Neb.
Fort Collins, Colo.—Mrs. R. A. Keagy, 210 Jackson, Fort Collins, Colo.
Hutchinson, Kan.—Mrs. Wilbur Neel, 301 East 16th, Hutchinson, Kan.
Kansas City, Kan.—Mrs. Joseph Vaughan, 1317 N. 25th, Kansas City, Kan.
Laramie, Wyo.—Mrs. Hugh Moreland, 319 S. Fifth St., Laramie, Wyo.
Lawrence, Kan.—Mrs. Charles Radcliffe, 2232 Vermont, Lawrence, Kan.
Lincoln, Neb.—Mrs. Robert Patterson, 1133 M St., Apt. 4, Lincoln, Neb.
Manhattan, Kan.—Mrs. J. F. Mansfield, 508 N. Juliette Ave., Manhattan, Kan.
Northeastern Wyo.—Mrs. E. E. Edwards, 360 Kilbourne St., Sheridan, Wyo.
Ogden, Utah—Mrs. Thomas F. Hawkes, 1648 27th St., Ogden, Utah.
Omaha, Neb.—Mrs. William Wood, 373 N. 48th St., Omaha, Neb.
Pueblo, Colo.—Ernmarie Trefz, 107 Goodnight, Pueblo, Colo.
Salt Lake City, Utah—Mrs. Donald K. Edens, 761 South 11th East, Salt Lake City, Utah.
Sioux Falls, S.D.—Mrs. Dwane Harvey, 412 N. Euclid Ave., Sioux Falls, S.D.
Topeka, Kan.—Mrs. Carl Shankland, 810 Hedgewood, Topeka, Kan.
Vermillion, S.D.—Mrs. Wayne Rausch, 402 E. Main, Vermillion, S.D.
Wichita, Kan.—Mrs. H. E. DeWater, 943 Waverly Dr., Wichita, Kan.

KAPPA PROVINCE

Vice-President—Theresa Gibson Graham (Mrs. Thomas E.), 3324 W. 18th St., Oklahoma City, Okla.
Amarillo, Tex.—Mrs. Ben Monning, Jr., 1310 N. Fillmore, Amarillo, Tex.
Ardmore, Okla.—Marilyn Myers, 614 "O" St., S.W., Ardmore, Okla.
Austin, Tex.—Mrs. J. H. Chiles, Jr., 1802 Forest Trail, Austin, Tex.
Bartlesville, Okla.—Mrs. E. W. Isern, 1626 S. Rogers, Bartlesville, Okla.
Baton Rouge, La.—Marshall Ann Heflin, 2130 Tulip St., Baton Rouge, La.
Brazos Valley, Tex.—Mrs. Ralph W. Barry, 716 Church St., Navasota, Tex.
Corpus Christi, Tex.—Mrs. P. D. Whitaker, 1706 Juanita, Corpus Christi, Tex.
Dallas, Tex.—Mrs. F. H. Garrott, 6323 Pemberton Dr., Dallas 5, Tex.
Fayetteville, Ark.—Mrs. Ralph Goff, Jr., 328 Highland, Fayetteville, Ark.
Fort Smith, Ark.—Mrs. Dorset Crane, 2726 Reider Pl., Fort Smith, Ark.
Fort Worth, Tex.—Mrs. Bradford Thompson, 4921 Dexter, Fort Worth, Tex.
Houston, Tex.—Mrs. C. E. Kendall, 5701 Jackson, Houston, Tex.
Lake Charles, La.—Mrs. T. P. Frith, 1918 9th St., Lake Charles, La.
Little Rock, Ark.—Mrs. Lee W. Bransford, 1019 Pine Valley Road, Little Rock, Ark.
Lubbock, Tex.—Mrs. B. D. Turner, 4214A 35th St., Lubbock, Tex.
McAlester, Okla.—Mrs. Robert C. Peamster, 622 E. Seneca Ave., McAlester, Okla.
Midland, Tex.—Mrs. J. E. Warren, 1600 W. Ohio, Midland, Tex.
Muskogee, Okla.—Carolyn Cave, 429 S. 11th, Muskogee, Okla.
New Orleans, La.—Mrs. Jo Roberts Persons, 1922 Peniston, New Orleans, La.
Norman, Okla.—Mrs. T. H. Conner, 736 S. Elm St., Norman, Okla.
Oklahoma City, Okla.—Mrs. J. F. Keating, 6404 Hillcrest, Oklahoma City, Okla.
Okmulgee, Okla.—Mrs. Robert R. Beidleman, 1016 E. 6th, Okmulgee, Okla.
Osceola, Ark.—Mrs. Wilbur Wildy, Etowah, Ark.
Pauls Valley, Okla.—Mrs. James Blanton, 400 N. Pine, Pauls Valley, Okla.
Ponca City, Okla.—Mrs. Lloyd Foster, 43 Hillcrest Rd., Ponca City, Okla.
Sabine District—(Nita Hill Stark)—Mrs. I. D. Robertson, 595 22nd St., Beaumont, Tex.
San Antonio, Tex.—Mrs. Cedric Landon, Jr., 302 Marquette, San Antonio, Tex.
Shreveport, La.—Mrs. R. F. Kayser, Jr., 198 Arthur, Shreveport, La.
Stillwater, Okla.—Mrs. Charles E. Welch, 316 N. Main, Apt. 10, Stillwater, Okla.
Texarkana, Ark.-Tex.—Mrs. Karlton Kemp, 1124 Hickory St., Texarkana, Ark.
Tulsa, Okla.—Mrs. Jack Beesley, 2737 S. Columbia Place, Tulsa, Okla.
Tyler, Tex.—Mrs. Thomas Swann, 608 E. 3rd., Tyler, Tex.
**Waco, Tex.*—Verda Lee Adams, 2609 Parrott, Waco, Tex.
Wichita Falls, Tex.—Mrs. L. Frank Jones, 3219 Glenwood, Wichita Falls, Tex.

LAMBDA PROVINCE

Vice-President—Mary Bowlen Mooney (Mrs.), 13604 Ravine Dr., Edmonton, Alta., Can.
Bellingham, Wash.—Mrs. Charles Wilson, 2700 Park Dr., Bellingham, Wash.
Boise, Idaho—Mrs. C. W. Briggs, 204 Eagleson Rd., Boise, Idaho.
Bozeman, Mont.—Mrs. William Casto, 407 S. 10th, Bozeman, Mont.
Butte-Anaconda, Mont.—Mrs. Lee M. Johnson, 2326 Amherst, Butte, Mont.
Calgary, Alta., Can.—Isabel Macgregor Morrison, 3115 16th St., S.W., Calgary, Alta., Can.
Coos County, Ore.—Mrs. Ben Chandler, Jr., Box 224, Coos Bay, Ore.
Corvallis, Ore.—Mrs. Ted Gregg, 2018 Morris Ave., Corvallis, Ore.
Edmonton, Alta., Can.—Mrs. E. O. Lilge, 11707 Edinboro Rd., Edmonton, Alta., Can.
Eugene, Ore.—Mrs. C. F. Larson, 261 E. 12th, Eugene, Ore.
Everett, Wash.—Mrs. John R. Krause, 4732 Merrimont Dr., Everett, Wash.
Klamath Falls, Ore.—Mrs. Myron Shannon, 1000 Pacific Terr., Klamath Falls, Ore.
Medford, Ore.—Mrs. W. W. Wait, 220 Vancouver Ave., Medford, Ore.
Olympia, Wash.—Mrs. W. H. Butts, 108 North Rogers, Olympia, Wash.
Portland, Ore.—Mrs. H. C. Clancy, 1029 S.W. Falcon St., Portland, Ore.
Pullman, Wash.—Mrs. W. E. Zuger, 302 Water St., Pullman, Wash.
Salem, Ore.—(Nancy Black Wallace)—Evelyn Johnson, 1110 N. Winter St., Salem, Ore.
Seattle, Wash.—Mrs. John Schroeder, 6211 Vassar Ave., Seattle, Wash.
Spokane, Wash.—Mrs. Wm. P. Weaver, W. 24 31st Ave., Spokane, Wash.
Tacoma, Wash.—(Inez Smith Soule)—Mrs. P. B. Wing, 3516 N. Mason, Tacoma, Wash.
Vancouver, B.C., Can.—Merritt Fizzell, 108 2776 Pine St., Vancouver, B.C., Can.
Wenatchee, Wash.—Mrs. Bruce Mitchell, Rt. 1, Wenatchee, Wash.
Yakima, Wash.—(Fannie Whitenack Libby)—Mrs. Clark Goldsworthy, 622 Pleasant Ave., Yakima, Wash.

MU PROVINCE

Vice-President—Marcella McCormick Rhodes (Mrs. L. C.), Stonestown Apts. 404, 325 Buckingham Way, San Francisco, Calif.
Albuquerque, N.M.—Mrs. Edwin J. Lewis, Rt. # 3, Box 3414, Albuquerque, N.M.
Bakersfield, Calif.—Junemarie Reynolds, 3310 1/2 Woodlane Dr., Bakersfield, Calif.
Berkeley, Calif.—Mrs. John N. Clark, 4327 Piedmont, Oakland, Calif.
Centinela Valley, Calif.—Mrs. Harris Farmer, 9629 8th Ave., Inglewood 4, Calif.
Contra Costa, Calif.—Mrs. Dan Martin, 286 Alexander, Crockett, Calif.

**El Paso, Tex.—Mrs. Ed. Sowers, 4514 Hueco, El Paso, Tex.
 Fresno, Calif.—Mrs. Oscar Reeg, 144 Meridian Ave., Fresno, Calif.
 Glendale, Calif.—Mrs. V. B. Koriogin, 1534 Raymond, Glendale 1, Calif.
 Honolulu, T.H.—Mrs. D. G. Williamson, 2550 Pacific Heights, Honolulu, T.H.
 Las Vegas, Nev.—Mrs. C. N. Saulisberry, Box 1149, Base Weather Station, Nellis Air Force Base, Las Vegas, Nev.
 Long Beach, Calif.—Mrs. W. L. Baker, 11151 Langly Dr., Los Alamitos, Calif.
 Los Angeles, Calif.—Mrs. G. R. Carman, 907 Fourth Ave., Los Angeles 19, Calif.
 Marin County, Calif.—Mrs. P. E. Otis, 25 Whitshire Ave., Larkspur, Calif.
 Palo Alto, Calif.—Mrs. Ralph Williams, 1532 Channing Ave., Palo Alto, Calif.
 Pasadena, Calif.—Mrs. R. I. Friedline, 1879 Windsor Rd., San Marino 9, Calif.
 Phoenix, Ariz.—Mrs. Edwin K. Delph, 1101 W. Solano Dr., Phoenix, Ariz.
 Reno, Nev.—Mrs. Lee Delauer, 524 W. 4th St., Reno, Nev.
 Roswell, N.M.—Mrs. Cornelius McMilland, 620 E. 6th St., Roswell, N.M.
 Sacramento, Calif.—Mrs. Richard E. Geistreiter, 1338 37th St., Sacramento, Calif.
 San Bernardino, Calif.—Mrs. Joseph Dick, 3196 Arrowhead Ave., San Bernardino, Calif.
 San Diego, Calif.—Mrs. Perry DeLong, 3914 Third Ave., San Diego 3, Calif.
 San Fernando Valley, Calif.—Mrs. Robert M. Devine, 6533 Blucher Ave., Van Nuys, Calif.
 San Francisco, Calif.—Audrey Cordell, 608 A Noe St., San Francisco, Calif.
 San Jose, Calif.—Mrs. Wallace E. Doster, 83 S. Ninth St., San Jose, Calif.
 San Mateo County, Calif.—Mrs. R. A. Tarver, 800 N. El Camino Real, San Mateo, Calif.
 Santa Barbara-Ventura, Calif.—Ruthe Groenink, 3318 Calle Noguerra, Santa Barbara, Calif.
 Santa Monica-Westwood, Calif.—Mrs. Bernard J. Rigney, 1922 Veteran Ave., Los Angeles 25, Calif.
 Solano County, Calif.—Willa Woodward, 515 Wallace Ave., Vallejo, Calif.
 South Coast Club—(Laguna, Balboa, Newport Beach), Calif.—Mrs. Stanley Chambers, 844 Lido Nord, Lido Isle, Newport Beach, Calif.
 Tucson, Ariz.—Mrs. George Genung, 3726 E. Hampton, Tucson, Ariz.
 Yuba-Sutter, Calif.—Mrs. Katherine Bryant, Rt. 2, Box 70, Yuba City, Calif.



Come to Convention!

Shamrock Hotel

Houston, Texas

July 7-13, 1952



★ HAVE YOU CONTRIBUTED to the National Scholarship Fund? Send contribution through your club or chapter—or gifts may be sent to the Grand Treasurer.

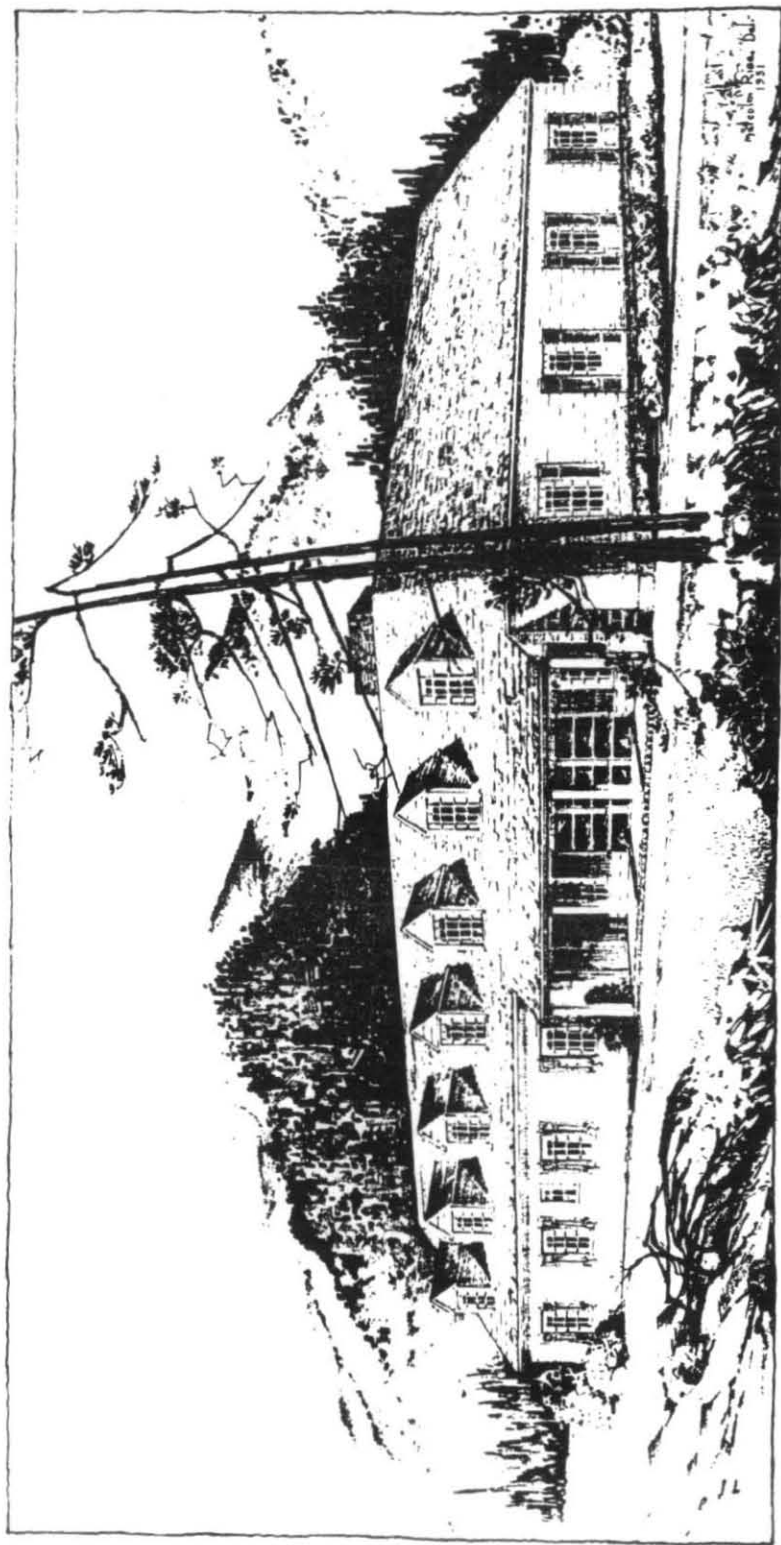

Architect's Sketch of New Teacher's Residence at the Settlement School, to be built this year.

THE ARROW OF PI BETA PHI

MAY, 1952

VOLUME 68

NUMBER 4

To the Fortieth Anniversary of the Settlement School

A Skit for Carnicus

By HARRIET GOODSSELL RAUCH, Iowa B

SETTING: *Pi Beta Phi chapter room at the University of Tennessee.*

CHARACTERS: *Committee of four to plan skit: LOIS BOOP, President, JEAN DEVAULT, EUDELL RIPPETOE, BARBARA HUFF.*

ACT ONE

Jean and Eudell are seated on sofa in room looking at book. Enter Lois.

EUDELL: Hi-ya, Lois. What are you going to do after committee meeting tonight?

LOIS: Study, My Dea'. Study! (*Puts down books, turns*) Why, do you have something better to offer?

EUDELL: I'm tired of cramming. Jean and I are trying to get up a four-some of bridge.

LOIS: Perish the thought! No time in my life for frivolity!

EUDELL: Well, we probably won't be out of here until all hours anyway. So skip it.

JEAN: Why, what do we have to do?

EUDELL: It's easy—like that. Just plan the winning skit for Carnicus.

JEAN: Oh, Oh, another assessment.

LOIS: Well, we can't afford to take any money out of the treasury. Taking money out of the treasury is out.

EUDELL: What chance have we then?

(*Enter Barbara*)

JEAN: Say, Barbara, what d'ja' draw in that Poli Sci quiz?

BARBARA: B plus.

JEAN: Wonderful. It certainly was a toughie.

LOIS: C'mon girls, C'mon. Back to the mines. Back to the mines. We must have a skit for Carnicus.

EUDELL: I say, what chance have we? The Betas have Jack Strong. His dad is in the lumber

business. They even get lumber for elaborate sets for nothing.

JEAN: Well, look at the Chi Omegas with miles of rich alums right in town.

EUDELL: Oh, the Σ A Es are really the sharp crowd. Fanciest house on campus. Always go the limit. They'll get all their stuff furnished and then turn in the smallest bill.

LOIS: Girls, this *catty* chit-chat isn't helping us with our problem. We aren't here to make plans for the other organizations on campus.

BARBARA: O.K. Lois, what does it take?

LOIS: Eye appeal. Snappy script. Clever sets. Colorful costumes.

EUDELL: Is *THAT* all?

LOIS: Girls! Down to business. Hasn't anybody a real sharp idea that won't cost us anything? Remember, no money.

JEAN: (*aside*) Same song. Second verse.

BARBARA: We've got trunks full of old clothes up in Gatlinburg that they use in the Weaver's play.

JEAN: Why *couldn't* we put on an old timey play of the early days in Gatlinburg?

EUDELL: Frankly, I'm not much impressed with that idea. That stuff's been done to death.

JEAN: Well, you can bet your bottom dollar that no one else on campus will do an old timey play.

BARBARA: Well, Girls, no other house on campus has a Settlement School in Gatlinburg, Tennessee, either.

EUDELL: You have got something there.

BARBARA: Of course I have—I have?—the Pi Phis have.

JEAN: I know that everybody knows about the Settlement School.

EUDELL: I wouldn't be *100* sure. People maybe know about the school as it is now, especially

since the University of Tennessee is working with Pi Phi at Gatlinburg in the summers on the Summer Work-shop.

LOIS: Say, by the way, did you see the *perfectly* stunning jewelry that Marion Heard's classes turned out last summer?

EUDELL: No. Where'd you see it?

LOIS: At their open house at the end of the summer school. It's TERRIFIC!

BARBARA: You know they even gave pottery this last summer, too.

EUDELL: Yea. So I heard.

LOIS: Just think what Little Pigeon has turned into since 1912!

JEAN: That's not so long ago.

LOIS: Not so long. Why I wasn't even born then.

LOIS: Go 'way! I'm going to be twenty-one this summer.

EUDELL: Say, you know, Barbara, come to think of it, we all have pretty hazy ideas about the Settlement School. Whether we win the prize or not, it certainly wouldn't do us any harm to work on it in dead earnest.

BARBARA: It certainly wouldn't.

LOIS: Just what's been done since 1912? Just a minute I'll get my notebook. (*Gets notebook*) Let's see—the first little school was started in 1912 with 14 pupils. There are two school buildings now with about 500 pupils.

EUDELL: Well, that's something to brag about but there's no drama in that. Just good steady day-by-day work for the Pi Phis and the people in Gatlinburg.

LOIS: All-right, then, We'll take the health program. (*Reading*) In 1920 our first nurse, Phyllis Higginbotham, started with nothing but a horse, a saddle-bag and a lot of sick people. Now we have a new modern health center and nurse Chalmers is busy with all of the latest in health work.

BARBARA: Gee, she's proud of her babies, as she calls them. You should go up some time and just visit one of her well-baby clinics. I swear you never saw lovelier babies any-
place.

EUDELL: I'm sure there's plenty of drama in the health program but we can't just use the health center. Somebody'd be sure to think that was all Pi Phi did in Gatlinburg. We mustn't give the wrong impression. It'd take the Settlement School Committee all winter to straighten that one out.

LOIS: Then, there's Arrow Craft Shop. New building built in 1940 by Pi Beta Phi. (*Reading*) Outgrowth of sale of baskets made by local people through the alumnae clubs in 1915. Now through the weaving Arrowcraft

helps an average of over one hundred families a year.

EUDELL: There've been too many weaver's plays, I think. The early costumes and expressions are fun, though.

LOIS: (*continuing reading*) U. of T. and Pi Beta Phi started Summer Work-shop eight years ago as an experimental summer crafts-recreation school. It has now moved beyond the experimental period (*ends reading*). It's a wonderfully interesting hand-craft development. But it is still such a small part of our work there.

JEAN: Well, what'll we do? It's getting late and none of this is going to make the skit.

BARBARA: I'll tell you what. I'll go up to the Mountain View hotel in Gatlinburg this weekend and talk to my grandfather Huff. If he's not too busy with the park tourists, he'll give me a story!

EUDELL: It'll be authentic, at least.

JEAN: Authentic! 'STOO bad Prof. Smith isn't one of the judges. He certainly like things authentic! Speaking of authenticity, I simply must get going and bone up on history for tomorrow. Can we be on our way, Lois?

LOIS: Sure. Run along. Thanks for coming. See you tomorrow.

(*Exit Jean with waves or what ever*)

EUDELL: Say, who mentioned bridge? It couldn't have been I? So long.

(*Lois picks up books, etc.*)

LOIS: Coming, Barbara?

Exit Together.

ACT TWO

SETTING: *Interior of Aunt Lydia Whaley's cabin.*

CHARACTERS: AUNT LYDIA WHALEY, AUNT LIZZIE, MIZ HUFF AND MIZ WHALEY (*When curtain goes up, two of Pi Phis in first act fixing set*) (*Girls move quickly. Aunt Lydia and Lizzie speak slowly until climax, lots of pauses*).

LOIS: Guess, it's all fixed, Barbara.

BARBARA: Yes, we'd better skip. It's about time for our stunt.

Curtain goes down long enough to seat Aunt Lizzie at a loom.

Enter Aunt Lydia.

AUNT LIZZIE: Lawsy. Aunt Lydia, you shore do get up early of a morning. I figger in winter effen you don't get up early, you an't got no time to set and enjoy the day.

AUNT LIZZIE: I don't like to milk so early. Hev to feel to see where the cow is.

AUNT LYDIA: Hev you et this morning. Come, sit and hev a bite. Hit eats good.

(go to the table)

AUNT LIZZIE: *(eating)* Hit shore does. You ain't fraid up here, Aunt Lydia?

AUNT LYDIA: Nope. Ain't never seed but one fraid in my life. That was one night when I seed somethin' black out in the yard.

AUNT LIZZIE: Wha'd ya do?

AUNT LYDIA: Went out to it, give it a hard kick *(starts chucklin')* and it was my own little black kittle.

(Both laugh together)

(Aunt Lydia walks to loom)

AUNT LIZZIE: What you loomin' today?

AUNT LYDIA: A county-pin. Gentleman's Fancy little bo-knot pattern.

AUNT LIZZIE: I'm all tied up with the misery today.

AUNT LYDIA: You shore do look peaked.

AUNT LIZZIE: I ought to do chair-bottomin'. Chair bottomin' is easy settin' down work.

(Pause) But this house sets mighty easy.

(Pause while Lydia works and Lizzie sits)

AUNT LYDIA: Effen hit's the Lord's will, reckon it'll be.

AUNT LIZZIE: Now what'd you say, Aunt Lydia?

AUNT LYDIA: I'm sayin' reckon effen it's the Lord's will, reckon it'll be. I'm talkin' about them Pi Phi wimmen that came down here to set up a school.

AUNT LIZZIE: I'm thinkin' Lord heps them as heps themsevs. We got to get 'em some land to build on to do our part. Miz Helmick, one of them Pi Phi wimmen, said most places the people hed to hep so they'd know they wanted sumpin' like a school.

AUNT LYDIA: I didn't set no store by them wimmen when they first come down here but I reckon they's comin' to hep a needy people.

AUNT LIZZIE: We don't confidence furriners much.

AUNT LYDIA: No, but I'd like my least 'uns to have some larnin'.

AUNT LIZZIE: Yes, but I don't want 'em rottenin' 'em up wi' spilin'.

AUNT LYDIA: No. Reckon not *(long pause)*. But they need more larnin' now.

AUNT LIZZIE: Them Pi Phi wimmen hez shore got us all back at our looms and baskets.

AUNT LYDIA: Hit had been a tolable long spell sence I'd set at my loom.

AUNT LIZZIE: I been making kiver lids. Been makin' ooze out o' barks agin', too.

AUNT LYDIA: I been turnin' out baskets fast as ever I kin'.

(Both chuckle—pause)

AUNT LIZZIE: I heered if them wimmen stay, they're goin' to git a man to teach tools.

AUNT LYDIA: Just esactly, why been't they stayin'?

AUNT LIZZIE: 'Cause they ain't got no land fer a buildin' school buildin'.

(Sit or work quietly for a bit)

AUNT LYDIA: Effen they go now after sech a good start, our young 'uns 'll feel in a sorry plight.

AUNT LIZZIE: 'Specially after last Christmas when they fotched up them dolls and play-pretties and larned 'em them new Christmas stories.

AUNT LYDIA: 'N how the least 'uns liked them new games.

AUNT LIZZIE: What games?

AUNT LYDIA: You know, that 'farmer in the dell' and 'Button, Button.'

AUNT LIZZIE: Yes. They's havin' all this fun and a larnin', too.

(Work and/or sit and rock)

AUNT LYDIA: You say, they been't goin' to stay?

AUNT LIZZIE: No'm. Miz Helmick says we've been too long gettin' a piece to build on.

(Pause)

AUNT LYDIA: Reckon them wimmen is beginnin' to think we ain't a wantin' of a school.

AUNT LIZZIE: Andy Huff's that proud of the school.

AUNT LYDIA: So's Uncle Steve Whaley and Charlie Ogle.

AUNT LIZZIE: There's the Maples and the Huskies and the Reagans.

AUNT LYDIA: I heered that Andy Huff is a totin' his four year old Mattie every day so they's one more pupil and she'll be a larnin'.

(Aunt Lydia goes to window and looks out)

AUNT LYDIA: Well hep my time. Here comes Miz Huff and Miz Whaley now.

(Aunt Lydia goes to the door)

AUNT LYDIA: Come right in. Glad to see ya'. What brings ya here at this hour?

MIZ HUFF: We're a sight worried about our school.

AUNT LYDIA: Well set down and cotch yore breath.

MIZ WHALEY: We ain't got more time fer foolin' 'round.

AUNT LIZZIE: What's that, you say?

MIZ WHALEY: We ain't got more time fer foolin' 'round. Miz Helmick says.

MIZ HUFF: They's been awaitin' 'round fer a long, long spell for a piece to build on and now it's most too late. Miz Helmick says effen we don't do our part in gettin' the land

- by after-noon they's goin' to pick up and go some-eres else.
- AUNT LYDIA: Miz Huff, what kin we do?
- MIZ HUFF: I've sent a boy to clean up to the lumber camp to fetch Andy. He should be a comin' most any time now.
- MIZ WHALEY: I'll jest be a goin' along to talk to Steve. We don't hev no time fer foolin'.
(Exit Miz Whaley)
- AUNT LYDIA: No more time?
- MIZ HUFF: No. Miz Helmick's ordered a hack from Sevierville to come and fetch the school things away effen we don't hev some land by eveni'.
(Pause)
- AUNT LYDIA (Go to chair and sit): Well, we're certainly in the middle of a fix!
- AUNT LIZZIE: That's jest the way hit hits me.
(Re-enter Miz Whaley)
- MIZ WHALEY: I run plum into Steve. He sez E. E. Ogle'l give his tract reasonable effen the money kin be raised.
- AUNT LIZZIE: He could git \$2000 fer that tract.
- MIZ WHALEY: Well, he'll give \$250 hissef and them Pi Phi wimmen'll give \$600.
- MIZ HUFF: Andy and Steve'll give \$250 apiece.
(Pause—disturbance of voices off stage)
(Aunt Lydia runs to the window)
- AUNT LYDIA: There's the hack from Sevierville, now.
(Aunt Lizzie runs to the window, too)
- AUNT LIZZIE: What's Charlie Ogle doin'?
- (All run to the window)
- AUNT LYDIA: Land sakes, he's gathered up a heap of fire crackers. Like en ez eff it's the Christmas.
- MIZ HUFF: I recollect I did hear Charlie had rounded up all of the firecrackers in the Burg.
- AUNT LYDIA: What's he aiming to do wi' those?
- MIZ HUFF: He's aimin' to set 'em off all to once effen them wimmen gets a piece to build on.
- AUNT LYDIA: Men are crowded all around the store and hack now.
- AUNT LIZZIE: There come the Pi Phi wimmen.
- MIZ WHALEY: I'm goin' to run out and hear what's goin' on. I'll be back.
- AUNT LYDIA (going back to sit down): Land sakes. Most excitin' as the Rebellion.
- AUNT LIZZIE: I'm goin' to set too. I'd plumb forgot about my misery (Chuckles).
(Miz Huff stays at window. Other two sit. Voices off stage)
- MIZ HUFF: Here she comes.
- MIZ WHALEY (very excitedly): They got it. They got it. Eph Ogle said he'd rether hev
- the school than the land effen he could get a fair price. Andy and Uncle Steve headed the money. The Pi Phis gave theirs. Some others helped. Then Andy and Mr. Maple said they'd make up any difference.
- MIZ HUFF: Then them Pi Phi wimmen is down to sign the deed.
(All run to the window)
- (Excitedly all): There's goes the hack back to Sevierville.
(Noise of the firecrackers off stage—cap pistol will do)
- That's it. That's it.
(Dance around excitedly and finally all go off except Aunt Lydia)
- (Noise off-stage gradually subsides and Aunt Lydia goes to her chair where she can look out of window. Sits down and picks up Bible. Reads aloud, very slowly and laboriously)
- I will lift up mine eyes unto the hills from whence cometh my help. My help cometh from the Lord which made Heaven and Earth. He will not suffer thy foot to be moved . . . to be moved . . . to be moved . . . nope . . . 'twon't move . . . 'twon't move . . . school won't move . . .
(Drops book. Falls asleep in chair. Curtain)
- Curtain goes up and girls in first act come on stage in set of Act Two
- EUDELL: Lois, Girls, we won the cup! We won the Cup! Pi Phis won the cup!
- LOIS: Barbara, I'm so thrilled that you went up to Gatlinburg to get a story for us.
- EUDELL: I was afraid that it just wasn't enough story to win.
- BARBARA: But it won!
- LOIS: Well, come on girls, we have to go and get the honors now.
- JEAN: Come to think about it, I've realized something while we've been working on this skit.
- GIRLS: What, Lois?
- LOIS: I've learned that our Pi Phi Settlement School is now giving the whole country the knowledge that it own folk'art is good.
- JEAN: Well, I've realized we have to help raise money for our new staff house at the Settlement School.
- LOIS: Let's give our skit on campus and charge admission. Then we could send the money for the new staff house.
- GIRLS: Wonderful.
(Exit, talking excitedly about giving money for furnishings to new staff house)

CURTAIN

Editorials

Greek Letter Women Participate in Know Your America Week: an NPC Release

How well do you know your America?

Do you know what the American freedoms are and why we treasure them?

In hundreds of cities and towns throughout the Nation on May 14 to 20, 1952 Fraternity Women will participate in *Know Your America Week*. The benefits and opportunities of the free way of life are increasing in importance to more and more people in every American community. Citizens will rededicate themselves to the preservation of the basic American principles which will be exemplified and dramatized through numerous and varied programs planned in the respective communities during *Know Your America Week*.

What can you do?

Fraternity women can plan programs within their chapters and Panhellenics, as well as volunteer their services to the local organizers, or if no organizers, can volunteer such leadership themselves to the civic authorities or broadcasting studios in their communities. In observing *Know Your America Week*, fraternity women can volunteer to present or take part in historical pageants; college chapter houses can display the flag throughout the week (do our chapter houses own such emblems? They should!). Fraternity women can contribute choral groups; they can offer to staff booths for the dissemination of information; they can speak on radio and community programs; and they can offer organizational experience or the "know how" to get things done. Fraternity members are among the most experienced and devoted group of volunteer workers in the United States. Put the leadership training and organizational experience your fraternity helped to develop in you at work during *Know Your America Week*.

All programs throughout the United States will highlight the story of our Nation; its laws and liberties, its faiths and national origins; its schools and churches; its clubs and free associations; its rights and responsibilities.

We college women have responsibility as citizens because we enjoy the freedoms our forefathers won for us.

In recognition of this responsibility, the National Panhellenic Conference joins with 54 other national organizations representing approximately 800,000 citizens all associated in the *All-American Conference* in urging their memberships to observe and participate in *Know Your America Week*.

At a called meeting of delegates of the National Panhellenic Conference on March 29, 1951 in Chicago, Illinois, the following resolution was unanimously adopted:

"The National Panhellenic Conference becomes a member of the *All-American Conference to Combat Communism*, as a demonstration by the college Greek letter societies for women of their opposition to the philosophy and techniques of communism, and as evidence of their devotion to American freedom."

The *All-American Conference* whose present headquarters are located at Room 406, 1624 Eye Street, N.W., Washington, D.C., is an informational, educational and advisory body. Each participating organization speaks for itself on matters of policy. It does not speak for the Conference. The Conference does not speak for it.

Dr. Daniel A. Poling who serves as chairman of the *All-American Conference* in an address on World Peace on June 27, 1951 before the Supreme Council Session of the United Commercial Travelers of America said among other things:

"The price of freedom first of all is knowledge. We need to know these United States of America. . . . We need to know what is going on in America.

"Freedom is not free. Always freedom has its price. And that price has been paid. Freedom is both an inheritance and an achievement. . . . We have it from those who went before us, who in their time paid the price. . . . Theirs is a finished work. But in some sense, at least, this freedom must be re-born in me, it must become alive in me. I must make my contribution here and now."

Fraternity women have their opportunity to contribute here and now in *Know Your America Week*, May 14-20, 1952.

As Mrs. Fred Sharp, National President of Alpha Sigma Alpha editorialized in a recent issue of their publication:

"In the security of friendship, we can review the basic values of fraternity and the ever-widening boundaries for the application of the principles. In mutual reverence we can experience the

inspiration and the meaning of the fraternity rituals and their eternal truths. Together as groups of American women wherein cooperation and understanding are strong realities, we can discuss the American spirit, the American idea. For these ends we will take time, carefully and thoughtfully as our own. We will take it with respect and compelling gratitude. There will be no complaining about the lack of time, for our days and our hours will be worthy of themselves and equal to the urgencies and the crises of our time. Each individual fraternity member can be armed against communism and subversive influences because through serious conscious practice, she will have learned and can say to others, take time to think; it is the source of power."

→ → →

Our usual editorial space is relinquished for this issue to give space to the above significant message.

Wile Taylor Alford

→ → →

Will You Help the Girl Scouts?

Nearly 1,500 college trained women have found challenging and personally rewarding careers as Girl Scout professional workers, yet few people not directly connected with the organization know of the field or the opportunities it presents for the qualified person. So important has been the work of the volunteer in the growth and national establishment of Girl Scouting that little stress has been placed upon the role of the professional.

Readers of the *ARROW* may be interested in learning more about the opportunities in this field. The increased demand upon Girl Scouting in the post-war years has made available several hundred executive jobs throughout the country and it is expected that openings will continue to be available over a period of several years.

Address any questions to Nancy Lawrence, Public Information Division, Girl Scouts of the United States of America, 155 East 44th St., New York, N.Y.

→ → →

The release of individual energy under adequate incentives is the most creative force in the world. Allowed to go forward this drive will carry us to undreamed of heights. Let us therefore dedicate ourselves to the task of securing for ourselves, for others, and for posterity these rights of free men in this century.

1. The right to personal initiative; to choose freely; to lead but not to dictate; to follow, but not to be driven.
2. The right to opportunity; to have a chance to forge ahead by his own efforts; to succeed or fail; and if he fails, to try again.
3. The right to personal dignity; to be protected from those impositions of others which they would not impose on themselves.
4. The right to participate in affairs of common concern; to hear and to be heard; to stand alone or to be one among equals.
5. The right to provide for the future; to save or to spend; to advance or hold still; to be the judge of his own welfare.

From the Boston Declaration, drawn up in Boston, May, 1950 by 51 representative business leaders from all over the country, taken from the *Nightmare* of the George Banta Publishing Co.

COME to Pi Beta Phi's first Southern Convention since 1907-08! Houston, The Shamrock, Pi Beta Phis—a combination which offers you the very best of all the things which make a convention a lasting delight!

Come for the days of good times insured by the gracious hospitality of Kappa Province Pi Phis; for the deepening of old friendships and the forming of to-be-treasured new ones; and for the re-dedication of yourselves to the ideals of Pi Beta Phi and the inspiration which this will give you.

Come with a knowledge of the place of leadership which Pi Beta Phi holds in the fraternity world and with the pride and confidence in your fraternity which that place so fully justifies. Come with Pi Beta Phi first in your hearts so that it may get the best from your thinking-together with other Pi Beta Phis, active and alumnae, as it plans for the future.

The Shamrock, Houston, July 7-13, 1952!

AMY BURNHAM ONKEN

Grand President

Are You Going to Convention?

By FRANCES DUNLOP TAYLOR, *Convention Publicity Chairman*

KAPPA PROVINCE is making great plans for convention from Monday, July 7, to July 13.

This will be a wonderful opportunity for you to visit college chums and to renew friendships. What nicer way is there to take a trip to a very interesting city and see old friends from many parts of the world! Ila Pearce Graham, Convention Guide, and her committee are working every day to make this a convention you'll never forget. Houston is an amazing city to say the least. For over a hundred years, the city has kept growing larger, more important, and more beautiful. 600 million dollars is being spent for streets and homes, buildings, and factories. The area around Houston is rich in natural resources. In the short space of 10 years, Houston has developed industrially to a degree which older cities in normal times have taken decades to reach. Business real estate has sold for as much as \$2,000 a front inch.

Houston, "the gateway to South America" is really an avenue to many interesting places, including Mexico City and Guatemala. A post convention tour is planned for July 14 to Mexico City, the capital of Mexico. Natives

make fabulously interesting articles at very meager cost. Some of the things they are famous for are leather goods, jewelry, and fabrics. Perfume may also be bought at a fraction of the cost in the United States. You may buy beautiful antique accessories for your home.

Plans are made for a canoe ride up the Floating Gardens where there are some of the most beautiful flowers in the world.

Mexico City's high altitude of 7,500 feet offsets its tropical location and gives it a mild climate. The city is also famous for its old churches and its modern architecture.

Houston is just a few hours from New Orleans which is famous for its wonderful food. Havana, Cuba, is only 6 hours by air from Houston. White sands, sugar plantations, and mahogany trees are plentiful.

Members of Kappa province are thrilled with the prospect of being convention hosts. With your wholehearted support, we will make this convention a high light in our lives. Bring comfortable clothes. Dark colored cottons are most appropriate.

Do come: We're expecting you.

Recreation Day

By MARILYN ODEN BROLLIER, *Recreation Day Chairman*

SO YOU are coming to Convention—"deep in the heart of Texas!" Well, here's a welcome as big as a Texan's ten gallon hat. Your bed roll will be waiting for you in one of the grandest bunk-houses in the world—The Shamrock Hotel.

Recreation Day will be Thursday, July 10, and we hope to make it one of the highlights of the Houston Convention. The plans for the day are well under way, so that we can give you a good idea of what will be in store for you.

For those who wish to see a bit of our big city and something of our big state, there will be two interesting trips. One will be an air-conditioned bus trip to Galveston, the sea-shore resort on the Gulf of Mexico, by way of the San Jacinto Monument. You will stop at the San Jacinto State Park, the site of the historic Battle of San Jacinto which took place on April

21, 1836. Here occurred the famous battle that resulted in the birth of a new nation—the Republic of Texas and brought fame to General Sam Houston. Also at the Park you will enjoy seeing the U. S. *Texas*, internationally famed battleship of the two World Wars, which now rests at permanent anchorage in the very shadow of San Jacinto Monument. Of interest in Galveston, the "Pleasure Pier of the South," is the seven and one half miles of scenic boulevard drive along the famous sea-wall, completely surrounded by the surf. The entire trip will take about five hours and will cost \$2.50 which includes tickets to the San Jacinto Monument and Battleship *Texas*.

The second trip will be a cruise down the Ship Channel on the *Sam Houston*, the 50 passenger yacht owned by the Houston Port Commission. The Ship Channel which is the

bloodstream of "Port Houston" runs 50 miles to the Gulf of Mexico and is the location of 150 industries. Cool refreshments will be served on board as you view the activity of the second largest port in the United States. The boat will go as far as San Jacinto Park where you will also have the opportunity of seeing our great historical shrine. This trip will cost \$2.50 including tickets to the Monument and Battleship.

For our more athletic members we will have a variety of sports, so come prepared with the proper togs and equipment.

I'm sure many of you will enjoy spending the afternoon in and about the beautiful Shamrock swimming pool, surrounded by tall tropical palm trees. You will be delighted to have one of the most beautiful pools in the South just a few feet from your room—out the side door. The fee for swimming on Thursday afternoon will be \$1.20, which is the usual fee for all guests of the Shamrock. However, the management has offered its Pi Phi guests a special price of \$4.80 for the use and enjoyment of the pool for your entire period of stay, whether before, during, or after the period of convention. This will enable you to take a "cool dip" as often as you wish, or as often as your schedule will per-

mit—so, don't forget your bathing suit!

Also at "your front door" are two beautiful tennis courts for the "racket clubbers" in the group. We are planning a big tournament with a handsome prize for the winner. The cost of each court is \$1.50 which can be divided among you depending on whether you decide on a singles or doubles match.

For a more leisurely afternoon there'll be a big bridge game in a private room with prizes for both high score and low score.

If you come equipped with your "woods and irons" we'll have a golf tournament at one of our local country clubs noted for its tricky greens and scenic fairways. The green fees are \$2.00 and the caddy fees are \$2.00. If you aren't proficient enough for an afternoon of nine or eighteen holes, but are striving to master the game you may like to practice your "putting." If this is the case, there are putting greens within the grounds of the Shamrock which are available to you "would be golfers" free of charge.

Recreation Day will close with an informal supper around the swimming pool for all delegates and visitors. I know this will be a delightful event and an appropriate finish to a most enjoyable day.

Here's the Convention. Initiate

OLGA POE ODEN was born in Groveton, Texas, the daughter of Mr. and Mrs. C. D. Poe. In 1918 she and her family moved to Houston where she attended high school. Mrs. Oden completed her college work at Texas State College for Women. In 1926 she married Sydnor Oden, and immediately moved to Milan, Italy, where both of her children were born. They remained in Italy for twelve years, during which time Mr. Oden was head of the Italian office for Anderson Clayton and Company, largest cotton firm in the world. In 1937 they were returned to Houston when Mr. Oden was made Vice-President of the Company. Mrs. Oden's interest in Pi Phi was fostered by the membership of her daughter (Marilyn Oden Brollier) in our fraternity, as well as her many close Pi Phi friends and relatives, and for many years she has offered her lovely home for rush parties, Settlement School Sales, and alumnae meetings.

Mrs. Oden has traveled in all parts of the world and speaks Italian as fluently as English. Her local interests center around many civic organizations and church work.



Olga Poe Oden



The Registration Desk, Information Desk, and Settlement School Products will be in the Grecian Room for Convention.



Pi Phi's will eat their meals in this room and have some of the night programs here also.

The Editor of the *Convention Daily* will again be Ruth Wilson Cogshall, Kentucky A, of Louisville. Under good conditions and bad, Ruth has done a fine piece of work always. It is a pleasure to announce that she will again be editor. Mrs. Cogshall asks that girls coming to Convention write to her to volunteer their services if they have experience in publication work—or if they have great zeal for doing a very real service. As reporters, as re-write people, they will be needed. Address Mrs. W. B. Cogshall, 2001 Emerson, Louisville, Kentucky.

IMPORTANT

SEND PRE-CONVENTION REGISTRATION BLANK WITH CHECK TO:

MRS. STUART E. BUCKLEY, Registration Chairman
2417 Albans Road
Houston 5, Texas

Before June 27\$20.00 After June 27\$25.00

Name Maiden Name

Address City State

Delegate, national officer, alumna or visitor

Chapter Class Alumnae Club

Will arrive (date) Time How

Will leave on (date) Time

Have you sent your room reservation to the hotel?

Enclosed find check for registration fee (\$20.00 before June 27)

..... (\$25.00 after June 27)

I will attend ONLY the Banquet on Saturday evening (\$7.00) includes tip

() Please mail me information on the Mexico City-Acapulco Post Convention Tour.

() If desired, indicate other cities for Post Convention Tour. (Check air map and side tours.)

Program for 1952 Convention

MONDAY, JULY 7

- 10:30 A.M.—Coffee Hour.
- 2:00 P.M.—Opening Meeting of Regular Session.
- 8:00 P.M.—Model Pledging.
- 9:00 P.M.—Model Initiation.

TUESDAY, JULY 8

- 9:00 A.M.—Regular Session.
- 2:00 P.M.—Alumnæ Session.
Workshops for Actives.
- 8:00 P.M.—Workshop on Rushing, with skits.

WEDNESDAY, JULY 9

- 9:00 A.M.—Joint meeting, Alumnæ Session.
- 2:00 P.M.—Regular Session.
- 8:00 P.M.—Holt House—Historical Program.

THURSDAY, JULY 10

- 9:00 A.M.—Regular Session.
- 2:00 P.M.—Alumnæ Session.
Recreation Day for Actives.
- 8:00 P.M.—Pi Phi Night. Speaker: Mrs. Hiram Houghton, Iowa Γ.
Song Contest.

FRIDAY, JULY 11

- 9:00 A.M.—Regular Session.
- 2:00 P.M.—Workshops for Actives and Alumnæ.
Settlement School Dinner.
- 8:00 P.M.—Settlement School Night.

SATURDAY, JULY 12

- 9:00 A.M.—Closing meeting of Alumnæ Session.
- 10:00 A.M.—Regular Session.
- 2:00 P.M.—Closing meeting of Regular Session.
- 8:00 P.M.—Banquet.

Convention Announcements

The Convention special guest will be May Lansfield Keller, President Emeritus of Pi Beta Phi. Special events will be the Golden ARROW luncheon, the Old Timers' Luncheon (those who have attended many Conventions), the Mother and Daughter Luncheon, and the Mortar Board Breakfast.

There will be an informal Coffee reception the first morning of Convention.

Workshops will be in charge of Frances Falvey, Texas B, Dean of Women at Millikan University, Decatur, Illinois, and Virginia Reinecke Weaver (Mrs. William), Illinois B-Δ, formerly Dean at the University of Oklahoma, now of Kansas City.

Convention speaker as given in the March ARROW, Mrs. Hiram Houghton, of Red Oak, Iowa.

Hotel Garage Rates—in and out—\$1.00 per day; 24 hours storage—\$1.00.

Special registration fee for those attending only part of Convention—\$4.00. This includes one day's Convention session and that day's issue of the *Convention Daily*.

Committee Chairmen

Ila Pearce Graham, Convention Guide, presents her committee chairmen. Kappa Province is proud of the opportunity to serve as hostess to the Thirty-eighth Biennial Convention. The following chairmen will be ready to welcome you:

- Banquet*—DAISY STEINEGER (Mrs. Charles F.), Dallas, Texas
Registration—ETHEL BUCKLEY (Mrs. Stuart E.), Houston, Texas
Settlement School Program—PHYLLIS BUMPASS (Mrs. James M.), Tulsa, Oklahoma
Convention Hall and Seating—NANCY CHEEK (Mrs. John), Oklahoma City, Oklahoma
Hospitality—LUCILE MATKIN (Mrs. George), Houston, Texas
Model Pledging and Initiation—BETTY BLALOCK (Mrs. William C.), Austin, Texas
Pi Phi Night Program—BARBARA FREED (Mrs. Lee C.), Perkins, Oklahoma (Stillwater Alumnae Club)
Recreation—MARILYN BROLLIER (Mrs. Ben), Houston, Texas
Historical and Holt House Program—BARBARA GENE AMSLER (Mrs. E. Guy, Jr.), Little Rock, Arkansas
Memorial Service—GRACE JARMAN (Mrs. Russell), San Antonio, Texas
Informal Coffee Reception—MERTHEL WOMBLE (Mrs. Nathan B.), Lubbock, Texas
Exhibits Chairman—SUSAN LOCKETT (Mrs. J. L., Jr.), Houston, Texas
Alumnae Exhibits—CARRIE WILLIAMSON (Mrs. George M.), Shreveport, Louisiana
Active Exhibits—RUTH CRANE (Mrs. B. Dorset), Fort Smith, Arkansas
Scholarship Exhibits—VIRGINIA DRIVER (Mrs. Jettie), Osceola, Arkansas
Buffet Supper—ELIZABETH CHILSON (Mrs. Frank A.), Corpus Christi, Texas
Photography—DELTA FERGUSON (Mrs. James T.), Beaumont, Texas
Publicity—FRANCES TAYLOR (Mrs. William O.), Houston, Texas
Music—DOROTHY VALE McLAUGHLIN (Mrs. John R.), Mesa, Arizona
Convention Daily Editor—RUTH WILSON COGSHALL (Mrs. W. B.), Louisville, Kentucky
Business Manager of Daily—JO FRANCES SANGSTER (Mrs. Robert), Houston, Texas
Poster—HELEN HUBER (Mrs. Nelson C., Jr.), Houston, Texas
Province Get Togethers—SUE GIBSON (Mrs. Joe F.), Brazos Valley Club

Each person make reservation on a separate blank

MAKE YOUR ROOM RESERVATIONS NOW

Mail to Shamrock Hotel, Houston, Texas

I will attend the PI BETA PHI CONVENTION and plan to arrive by train, auto, or plane on
 at (A.M.) (P.M.)

and will leave the hotel on
 at (A.M.) (P.M.)

Check accommodations desired: (Rates include lodging and meals)

Singles —\$15.75 per day

2 in a room—\$14.00 per person per day

3 in a room—\$13.00 per person per day

4 in a room—\$12.50 per person per day

Names of roommates desired (please print)

Delegate, national officer, alumna, visitor

Chapter Class

NAME

Address

City

Texas Alpha Founders, Then and Now



Texas Alpha is this year celebrating its fiftieth anniversary as a chapter and high point of its year will be the attendance at Convention of all ten of its founders. Here they are, as they were in 1902 and in 1952—only Mrs. Arthur Rector (Minnie Rose), is missing from the second picture owing to illness when it was taken. Texas Alpha owes to them not only their founding but much fine service all through the years. Pictured above is the group as they appeared in the 1902 University *Cactus*. The lower picture was taken on the steps of the chapter house. Left to right, in back rows of each picture: are Mrs. Charles S. Potts of Dallas (the former Miss Ada Garrison); Mrs. Robert H. McLeod of Palestine (the former Miss Flora Bartholomew); Mrs. Herbert H. Finch of Austin (the former Miss Anne Townes); Mrs. Maurice McAshan of Houston (the former Miss Aline Harris); Mrs. Arthur J. Rector of Kansas City, Mo. (the former Miss Minnie Rose). Mrs. Rector is in the top picture only. In the front rows, left to right, are Mrs. F. W. Kibbee of Brownsville (the former Miss Loula Rose); Mrs. John C. Marshall of Hubbard Woods, Ill. (the former Miss Attie McClendon); Mrs. John M. Bennett of San Antonio (the former Miss Jamie Armstrong); Mrs. Will T. Caswell of Austin (the former Miss Vivian Brenizer); Mrs. Edgar E. Townes of Houston (the former Miss Elsie Garrett). Alumnae and active members of the local Texas Alpha chapter of Pi Beta Phi invited all alumnae to attend an open house held Tuesday afternoon at the sorority house and a banquet that night at the Austin Club.—(Lower Photo by Neal Douglass.)



Mrs. James S. Brown and two Golden Agers.



Mrs. Emil Hokanson (author of this article) with a worker.



Mrs. Warren Bohner explains a point of nutrition.



Mrs. Frank S. Schwoegler, accompanist at one of the parties.

Milwaukee Volunteers for Service

NOTE: Milwaukee, Wisconsin, Pi Phi had a full page in the *Milwaukee Journal* in January for their project of aid for the Golden Aged at Neighborhood House. The funds for their philanthropy are raised at their annual fashion shows, which have become important events of each year. Starting in 1948, the fashion shows have outgrown their available quarters until in 1951 and again this year, the largest ballroom in the city was used, and 650 people, men and



Left to right: Mrs. Alfred MacClurg, Jr.; Mrs. George W. Heiden; Mrs. James F. Sprenger; Mrs. Floyd Johnson and Mrs. Charles Goff.

women both (there were even some husbands modeling!) enjoyed an evening of fashions and dancing with excellent results for the project. The accompanying article explains the project.

Milwaukee Volunteers

THE Milwaukee Alumnae Club of Pi Beta Phi decided there was a need to bring their members in closer contact with community needs. It was felt that by finding such a project, members who had desired more than a social evening, would be satisfied and that the alumnae group would become more integrated with their community.

The board appointed a committee to investigate possibilities in every field of social work open to untrained volunteers. The Community Welfare Council of Milwaukee volunteer bureau suggested that there was a great deal to be done in the field of "leisure time for older adults," and that they were setting up a committee to survey what was actually being done in Milwaukee County. A member of the alumnae club was asked to be a member of this committee. In February of 1950 a survey was conducted, volunteers of the alumnae club assisting in one phase of the survey, interviewing the clergy.

From the report of the committee and a specific request from Neighborhood House, a Settlement house, which already had started a nucleus of "Golden Age" work, the alumnae club started their actual community work.

It was agreed, after a meeting, to support the Neighborhood House older adult's recreation program with whatever money would be realized from the ticket sales of the style show which the alumnae club gives annually. Volunteers would be furnished to give whatever assistance was needed in furthering the program.

The actual organization of the volunteer group began immediately. Five members met and were given an insight into the problems of working with older adults and the possibilities of the types of work they as untrained workers might do.

Later, when the initial program actually began to operate, it was found that more volunteers could be used. A questionnaire was formulated by the alumnae club board, asking the talents of each member of the alumnae club. These were distributed and later tabulated. The members who had expressed any interest in the project were contacted. There are at present fifteen alumnae actively engaged in this work, and the volunteer program has been actually in operation since November, a period of three and a half months.

The program in which the volunteers take part is fairly diversified. Monday afternoon two members meet with a group of older adults for lunch and a social afternoon as well as Friday afternoon. Tuesday and Thursday afternoons are designated as friendly visiting days when a volunteer and two older women who are members of the Golden Age club visit elderly people who are ill or who are unable to join the group at Neighborhood House. Tea things are taken and there is a possibility slides will be included in some of the visits.

A member of the alumnae group can speak German fluently. There has been a great influx of elderly German speaking displaced persons

to Milwaukee. A group of these people have formed a social club which meets once a month. The alumnæ member hopes to help these D.P.s with whatever problems they may have in orienting themselves.

A social party for all groups is held once a month with community singing and refreshments. Volunteers are in charge of this program.

Movies of interest to the Golden Agers are shown twice a month by a volunteer.

Nutritional demonstrations have been planned to help the older people plan their meals wisely and economically. Most of the members of this older adult leisure time program are on old age assistance or pension and consequently have a very limited income.

The most interesting experiment, for it is the first time anything like it has been tried in a social program for older adults, is the mending project. The Golden Age club has set up a work group which will do mending which is brought in by Pi Phi alumnæ members. An

alumna will act as coordinator for the project between the Pi Phis and the Golden Age club. She will act as an adjustor in case of complaints of any individual of either group and attend the monthly meeting of the work group. Pick-up and delivery service will be furnished by a volunteer of the alumnæ group. The older people will bank whatever they make for their group and use it for some special outing or camping trip.

It is hoped that this project will be so successful as to enable the alumnæ volunteer group to branch out into new services that these older adults might offer to the community and benefit themselves in so doing.

In undertaking this community project the Milwaukee Alumnæ club sincerely hopes that they might become better members of their community.

MRS. EMIL HOKANSON,
Volunteer Chairman



Don't Forget to Send All Magazine Subscriptions to

Pi Beta Phi Magazine Agency
Central Office, 410 Standard Building, Decatur, Illinois

*We can meet all competitive rates on every magazine published.
Every order helps, new or renewal!*

Subscriber's Name:

Address

Magazines Requested Price \$

..... Price \$

..... Price \$

(Indicate if new or renewal, when to begin, and how long to send)

OTHER DATA
HERE

Total amount of money order or check made out to Pi Beta Phi Magazine Agency, Decatur, Illinois \$

Credit the subscription to

(Give name of alumnæ club, active chapter)

Signed:

Address

HOLT HOUSE

As we approach Convention 1952, let us look into the little southwest bedroom of Holt House, the room where that first organizational meeting took place so long ago—the meeting which was to mean so much to all of us. It was eighty-five years ago this spring that ten girls met in this room where Ada Bruen and Libbie Brook lived. Fannie Thompson and Jennie Nicol could not be present that evening, but they had agreed to abide by the decisions of the others. And decisions were indeed made that evening, for the first constitution was ready just one week later and the badges, ordered from Chicago, were worn for the first time just sixteen days later, on May 14.

The room itself must be much as it was then, with its blue-sprigged wallpaper, with ruffled curtains at its windows. The little poster bed is not that same one which, we may be sure, served to seat some of the girls that evening. But it undoubtedly looks much like the one which stood in the room then. The study table and student lamp, the little wash stand with bowl and pitcher on it, the walnut dresser and wishbone mirror above it, the stove in the corner—all these pieces, so carefully selected, let us see the room today much as it must have been that April evening. Even the ice skates in the corner, we may imagine were left there possibly by Ada who loved skating and sports and games, left there to be packed into the pine trunk and

taken home in June.

Spring has come again now to Monmouth, Illinois, to Monmouth College and to Holt House. The windows are open again to the gentle winds, to the street noises, to the noisy singing of birds and to the almost soundless rustling of small green leaves. The elaborate flower gardens at the rear of the Holt property are gone now, though. The brook which flowed there once and, in winter, provided skating for the Holt children and for Ada and Libbie, flows no more. The ten girls who met in this room that night, the two girls who could not be present then—these twelve women whom we know as the Founders—they, too, are gone from us now. But the house stands as it did then; and the fraternity which had its beginnings in this room celebrates this year the eighty-fifth anniversary of that first meeting with some 51,000 members, with pride in its founding and in its history, with faith in its future.

Having looked backward for a moment into the past, we step through the doorway of the Founders' Room, thinking of the present and of the future. And we think, once again, how very appropriate it is that this house, our house, Holt House, should stand restored today, a memorial to our Founders—open for the use of our members and for the use of others.

ELEANOR COOLEY,
Chairman Holt House Committee



THE POOR EXECUTIVE

Everyone knows executives lead a soft life.

Here's all they do.

Decide what is to be done; tell somebody to do it; listen to reasons why it should not be done; why it should be done by somebody else; or why it should be done in a different way.

Follow up to see if the thing has been done; discover that it has not been done; inquire why it has not been done; listen to excuses from the person who should have done it and did not do it.

Follow up a second time to see if the thing has been done; discover that it has been done, but done incorrectly; point out how it should have been done; conclude that as long as it has been done, it may as well be left as it is;

Consider how much simpler and better the thing would have been done had he done it himself in the first place; reflect sadly that if he had done it himself he would have been able to do it in 20 minutes, but as things turned out he himself spent two days trying to find out why it was that it had taken somebody else three weeks to do it wrong; realize that such an idea would have had a highly demoralizing effect on the organization, because it would strike at the very foundation of the belief of all employees that an executive has really nothing to do.—*Source unknown.*

We Point with Pride!

HERE are members of Mortar Board or equivalent organizations chosen since last spring.

Four chapters report 5 members.

Three chapters report 4 members.

Two chapters report 3 members.

Many have two members.

VERMONT ALPHA—Janet West, Marilyn Murphy, Carol Osborn.

MASSACHUSETTS BETA—Irene Finan.

CONNECTICUT ALPHA—Margaret Cardwell.

PENNSYLVANIA BETA—Ann Cooper.

OHIO BETA—Sally Halor, Joan Muror, Susie Rector, Diana Gosner.

OHIO DELTA—Sylvia Schweiker, Betsy Baldwin.

OHIO ZETA—Carol Anderson, Joanne Wallace.

D.C. ALPHA—Jeanna Cleary.

MARYLAND BETA—Margaret Walker (Phi Alpha Theta—Mortar Board).

INDIANA BETA—Carol Mitchell.

INDIANA DELTA—Carol Marple, Connie Henschen.

MISSOURI ALPHA—Harriet Bell.

MISSOURI BETA—Carolyn Metzger Harmon.

KENTUCKY ALPHA—Nettie Lou Graham.

ALABAMA ALPHA—Martha Ann Gallaway, Marion McCoy, Jean Prescott, Nan Barnes, Patti Reed.

GEORGIA ALPHA—Jo Ann Terry, Mildred Mathews.

WISCONSIN ALPHA—Gloria Sutcliffe.

ILLINOIS BETA DELTA—Nancy Campbell, Joan

Foster, Charlene Hiatt, Eleanor Nichols.

ILLINOIS ETA—(Pi Mu Theta—Mortar Board)—Jean Baker, Barbara Banner, Sandra Lukey, Mary Taylor, Barbara Walmsley.

NORTH DAKOTA ALPHA—Mary Sussex Nelson, Donna Mae Gilbertson, Ragna Perrin, Merrie Ellen Hewitt, Joyce Lester Pond.

MINNESOTA ALPHA—Margaret Paterson, Katherine Le Roy.

SOUTH DAKOTA ALPHA—Joanne Jennings, Elizabeth Isaak.

KANSAS ALPHA—Helene Steinbuechel.

OKLAHOMA BETA—Eleanor Harper.

ARKANSAS ALPHA—Nancy Ann Hall, Glenna Foster.

TEXAS ALPHA—Jean Haynie Peel, Jean Ragsdale.

TEXAS BETA—Laura Hillhouse.

IDAHO ALPHA—Jean Coble, Naomi Nokes, Constance Teed.

WASHINGTON ALPHA—Shirley June Willis.

WASHINGTON BETA—Ann McGlade, Shirley Malander.

WASHINGTON GAMMA—(Otlah—Mortar Board)—Beverly Warner, Janis Peterson, Carole Long.

CALIFORNIA EPSILON—Barbara McFarlan. (Cap and Gown)

CALIFORNIA ZETA—Tanya Tatum—Mortar Board equivalent.

TENNESSEE GAMMA—Katherine Weeks, Barbara Huff, Arlynn Pilling, Joan Edington, Betty Hiscock.

COLORADO BETA—Patsy Chambers, Dorothy Carr, Anna Lea Miller, Marjorie Opie.



Excerpts from the speech of Mrs. Frank Mason, Counselor for Women, Northwestern University, Evanston, Illinois, at NPC entitled "A Dean Looks at Today's Campus"

Fraternities were founded with the avowed purpose of offering friendship and guidance to the freshman away from home for the first time. Through closer group living, the fraternity aids in creating high personal standards, in scholastic growth, in teaching the freshman to accept responsibility and thus render service to the campus community. Through their rituals they give a sense of Ideal and of intangible values.

Perhaps the most criticized practice of the sororities is rushing. In the last few years, the pattern of rushing on many campuses has become a "once-over-lightly" pattern. This year on my own campus, 70% of the girls indicating an interest in group membership were pledged in early fall rushing. An additional 10% have been pledged since in informal rushing. Most chapter quotas on the campus are now filled. Quotas were established for the purpose of helping more girls to pledge more Panhellenic groups; they were never established for the purpose of keeping girls from pledging.

Parents who want group experience for their daughters cannot believe that the girl has had a fair appraisal and a fair opportunity during one week or ten days of rushing. College administrators often hear from these dissatisfied parents but they

rarely hear from the parent whose daughter has been aided by group friendship and group adjustment. Rushing is used as a scapegoat by many parents as a reason for lack of adjustment on the part of their sons or daughters. These people are the parents of the pledged as well as the unpledged. Like childbirth, rushing is often more difficult for the parent than for the son or daughter.

You are setting a pattern of public relations every day on every campus where your undergraduate chapters represent you. You will reap as you are sowing. As your chapter members live with all students on campus, as sorority members work in mutual harmony and trust in Panhellenic, as your chapters keep the chapter door open to friends, students and faculty, after rushing as well as during the "Open House" period of rushing, as members date the boy on campus because he is a boy and not because he wears a fraternity pin, as they participate in campus activities for the personal growth of each girl as well as for chapter growth, and as they work on campus with loyalty to the Alma Mater where they have their being and to which they owe their existence, they form public opinion for or against the fraternity system.



Ruth Shaw, Martha McNamara, Jeanne Newmeyer, Harriet Carleton, Vermont Beta Mortar Board Members, 1952

Mortar Board



Pat Miller
Montana Alpha



Betsy K. Baldwin
Ohio Delta



Elizabeth Isaak
South Dakota Alpha Iota



Janet West
Vermont Alpha



Carolyn Metzger Harmon
Missouri Beta



Joanne Jennings
South Dakota Alpha Iota



Jean Van Winkle
Montana Alpha



Glenna Foster
Arkansas Alpha



Nancy Campbell
Illinois Beta Delta



Shirley Malander
Washington Beta

Susie Rector
Ohio Beta Chapter



Nancy Ann Hall
Arkansas Alpha



Marion McCoy
Alabama Alpha

Mortar Board



Joan Muror
Ohio Beta Chapter



Mary Martin
Oklahoma Beta

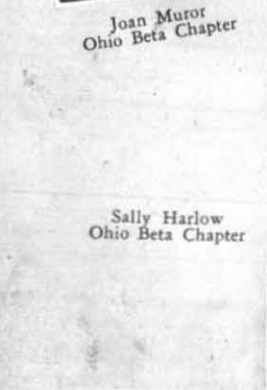

Sally Harlow
Ohio Beta Chapter



Virginia Jenkins Hubbard
Arizona Alpha



Patricia Faris
Ohio Alpha



Peggy Paterson
Minnesota Alpha

Joanne Wallace
Ohio Zeta



Joyce Lester Pond
North Dakota Alpha



Joan Vance
Ohio Alpha

Mortar Board



Patricia Locke
Ohio Alpha



Charlene Hiatt
Illinois Beta-Delta



Joan Coble
Idaho Alpha



Jane Lee
Tennessee Beta



Laura Hillhouse
Texas Beta

Marian Guy
Iowa Zeta



Connie Henschen
Indiana Delta

Joan Foster
Illinois Beta



Charlotte Dahl
Kansas Beta

Ielene Steinbuechel
Kansas Alpha



Mortar Board



Barbara Walmsley
Illinois Eta

Catherine Croneis
Wisconsin Beta



Gloria Sutcliffe
Wisconsin Alpha



Eleanor Nichols
Illinois Beta Delta



Cecelia Kastholm
Wisconsin Beta

Mortar Board



Merrie Ellen Hewitt
North Dakota Alpha



Ragna Perrin
North Dakota Alpha



Barbara McKinney
Indiana Alpha



Kathryn LeRoy
Minnesota Alpha



Martha Ann Galloway
Alabama Alpha



Lois Gunderson
Washington Alpha

Barbara Banner
Illinois Eta



Sharon Campbell
Manitoba Alpha



Jean Prescott
Alabama Alpha

Jeanne Cleary
D.C. Alpha Gamma Province



Barbara Huff
Tennessee Gamma



Carol Anderson
Ohio Zeta





Shirley Deay
Indiana Delta



Lucile Rogers
Florida Beta



Nan Barnes
Alabama Alpha



Diana Alexander
Kansas Beta

Mortar



Doris Jean Smith
Florida Beta



Carol Osborn
Vermont Alpha



Diana Ganser
Ohio Beta Chapter



Nettie Lou Graham
Kentucky Alpha

Board

Jett Munroe
Florida Alpha

Mary Lou Armstrong
Oklahoma Beta

Dorcas Speer
Kansas Beta

Joan Ragsdale
Texas Alpha





Equivalent
of
 MORTAR BOARD



Barbara MacFarlane
 California Epsilon

Sue Mellor
 Oregon Gamma



Joanne Van Noppen
 New York Gamma



Carole Long
 Washington Gamma



Mary Bloodworth
 Alpha Kappa Gamma
 (South Carolina)



Jean Baker
 Illinois Eta



Janis Peterson
 Washington Gamma



Mary Taylor
 Illinois Eta

CHAPTER RUSH CAPTAINS

Chapter	Name of Rush Captain	School Address of Rush Captain	Home Address of Rush Captain	Fall Semester Starts	Major Rush Season Starts
ALPHA PROVINCE EAST					
Connecticut Alpha	Justine Parsons	Pi Phi House, U. of Conn. Storrs, Conn.	Climax Rd., R.F.D. Avon, Conn.	Sept. 19, 1952	
Maine Alpha	Helen Strong	S. Estabrooke, Univ. of Maine Orono, Me.	R.F.D. #1 Augusta, Me.	Sept. 17, 1952	Nov. 14, 1952
Massachusetts Alpha	Carol Calder	4 Charlesgate East Boston, Mass.	40 Maryton Rd. White Plains, N.Y.	Sept. 10, 1952	
Massachusetts Beta	Barbara Clifford	Adams House Amherst, Mass.	8 Crescent Ave. Bedford, Mass.	Sept. 15, 1952	
Nova Scotia Alpha	Betty Morse	Shirreff Hall Halifax, N.S., Canada	Paradise, N.S. Canada		Oct., 1952
Vermont Alpha	Nancy Peck	The Chateau Middlebury, Vt.	190 N. Spruce St. Ramsey, N.J.	Sept. 17, 1952	
Vermont Beta	Linda Sprague	169 S. Prospect St. Burlington, Vt.	East Middlebury, Vt.	Sept. 20, 1952	Early Fall
ALPHA PROVINCE WEST					
New York Alpha	Marion Getpel	210 Walnut Pl. Syracuse, N.Y.	26 E. Welling Ave. Pennington, N.J.	Sept. 17, 1952	Oct. 1, 1952
New York Gamma	Nancy Lansing	Pi Beta Phi House Canton, N.Y.	49 S. Main St. Castleton-on-Hudson, N.Y.	Sept. 17, 1952	Sept., 1952
New York Delta	Elizabeth A. Waltz	Dickson 6, Cornell Univ. Ithaca, N.Y.	1515 Main St. Honesdale, Pa.	Sept. 17, 1952	
Ontario Alpha	Mary Lewis	18 Whitney Ave. Toronto, Ont., Canada	Same as school address	Sept., 1952	Oct. 3, 1952
Ontario Beta	Noreen Gunn	R.R. 2 London, Ont., Canada	Same as school address	Sept. 21, 1952	Feb., 1952
BETA PROVINCE					
Ohio Alpha	Rebecca Howe	6 So. College St. Athens, Ohio	436 Carson St. Monongahela, Pa.	Sept. 17, 1952	Sept. 18, 1952
Ohio Beta	Nancy Nafzger	86 Cassady Rd. Columbus, Ohio	Same as school address		Oct., 1952
Ohio Delta	Martha Pierce	Monnett Hall Delaware, Ohio	37 Bivouac Ave. Fort Thomas, Ky.	Sept. 19, 1952	
Ohio Epsilon	Nanette Foran	3029 W. Bancroft Toledo, Ohio	5005 Brandon Rd. Toledo, Ohio		
Ohio Zeta	Nancy Kolo	57 Stanton Hall Oxford, Ohio	50 Lockwood Ave. Ft. Thomas, Ky.	Sept. 21, 1952	Sept., 1952
Pennsylvania Beta	Josephine Anthony	Box 2, Bucknell Univ. Lewisburg, Pa.	519 Putnam Rd. Merion, Pa.	Sept. 17, 1952	
Pennsylvania Gamma	Elizabeth Middleton	Old East, Dickinson College Carlisle, Pa.	7 St. David's Rd. Colwick Merchantville, N.J.	Sept. 18, 1952	
West Virginia Alpha	Patricia Chenoweth	264 Woman's Hall North Morgantown, W. Va.	226 E. Fourth St. Weston, W. Va.	Sept. 17, 1952	Sept. 25, 1952
West Virginia Beta	Bette Rowe	Davis and Elkins College Elkins, W. Va.	3800 S. Broad St. Trenton 10, N.J.	Sept. 22, 1952	
GAMMA PROVINCE					
Maryland Beta	Ann. H. Burnside	7514 Rhode Island Ave. College Park, Md.	4527 Van Ness St., N.W. Washington, D. C.	Sept. 18, 1952	Sept., 1952
D.C. Alpha	Nell Weaver	3971 Langley Court, N.W. Washington, D.C.	Same as school address	Oct. 5, 1952	Oct., 1952
North Carolina Alpha	Carman Nahm	Mclver Dormitory Chapel Hill, N.C.	135 W. Stetson Ave. Deland, Fla.	Sept. 25, 1952	Sept., 1952
North Carolina Beta	Helen Willard	Box 6337, College Sta. Durham, N.C.	1700 St. Mary's St. Raleigh, N.C.	Sept. 25, 1952	Oct. 2, 1952
South Carolina Alpha	Alice Gates	Box 1503, Univ. of S.C. Columbia, S.C.	c/o Col. K. H. Gates Sta. Hosp. Ft. Jackson, Columbia, S.C.	Sept. 15, 1952	Oct. 15, 1952
Virginia Alpha	Mary Evans Carpenter	R.M.W. College Lynchburg, Va.	4218 Fairfield Shreveport, La.	Sept. 21, 1952	Sept. 21, 1952
Virginia Gamma	Ann Johnson	Pi Beta Phi House Williamsburg, Va.	511 Maryland Ave. Norfolk, Va.		Nov. 18, 1952
DELTA PROVINCE					
Indiana Alpha	Joan Pritchard	Bryan Hall Franklin, Ind.	654 West Court Franklin, Ind.	Sept. 8, 1952	Sept., 1952
Indiana Beta	Carolyn Kupferer	928 E. 3rd St. Bloomington, Ind.	3328 Oakcrest Dr. South Bend, Ind.	Sept., 1952	Feb., 1953
Indiana Gamma	Beverly Clendenin	831 W. Hampton Dr. Indianapolis, Ind.	6502 Plea. Run Pkwy. S. Dr. Indianapolis, Ind.	Sept. 15, 1952	Sept., 1952
Indiana Delta	Patricia Pickford	1012 State St. W. Lafayette, Ind.	323 Sunnyside Munster, Ind.	Oct. 1, 1952	Oct., 1952
Indiana Epsilon	Nancy Dyson	Pi Beta Phi Greencastle, Ind.	408 N.W. Lafayette Rushville, Ill.		Sept. 10, 1952
Michigan Alpha	Carolee Perry	Pi Beta Phi House Hillsdale, Mich.	New Baltimore, Mich.	Sept., 1952	
Michigan Beta	Ruth Blight	836 Tappan Ann Arbor, Mich.	26105 Dundee Rd. Huntington Woods, Mich.	Sept. 15, 1952	Feb., 1952
Michigan Gamma	Nancy Barrett	343 Albert St. E. Lansing, Mich.	1610 Brookside Dr. Flint, Mich.	Sept., 1952	

Chapter	Name of Rush Captain	School Address of Rush Captain	Home Address of Rush Captain	Fall Semester Starts	Major Rush Season Starts
EPSILON PROVINCE					
Kentucky Alpha	Patricia Beasley	2000 Trevilian Way Louisville, Ky.	Same as school address	Sept. 25, 1952	Sept. 8, 1952
Missouri Alpha	Marcia Layson	511 Rollins Columbia, Mo.	521 W. 10 Trenton, Mo.	Sept. 24, 1952	Sept., 1952
Missouri Beta	Nancy Lamkin	5065 Waterman St. Louis, Mo.	Same as school address		
Missouri Gamma	Marie Haas	940 Cherry Springfield, Mo.	Same as school address	Sept. 10, 1952	Sept. 1, 1952
Tennessee Alpha	Adele Baker	Univ. of Chattanooga Chattanooga, Tenn.	2315 Bailey Ave. Chattanooga, Tenn.	Sept. 10, 1952	Sept. 25, 1952
Tennessee Beta	Jane Wilkerson	Curtis Wood Lane Nashville, Tenn.	Same as school address	Sept. 24, 1952	Sept. 18, 1952
Tennessee Gamma	Betty Black	112 Adair Dr. Fountain City, Tenn.	Same as school address	Sept. 22, 1952	Sept. 14, 1952
ZETA PROVINCE					
Alabama Alpha	Diane Wiggins	1416-44th St., W. Birmingham, Ala.	Same as school address	Sept. 22, 1952	Sept. 24, 1952
Alabama Beta	Madelyn McRae	Box 2676 University, Ala.	603 Broadway Birmingham, Ala.	Sept., 1952	
Florida Alpha	Billie Lee Lohman	Box 336 Stetson Univ. Deland, Fla.	Columbia Rd. Morristown, N. J.		Sept., 1952
Florida Beta	Judy Simkins	515 W. College Ave. Tallahassee, Fla.	3557 Hedrick St., Jacksonville, Fla.	Sept. 16, 1952	Sept., 1952
Florida Gamma	Eleanor Signaigo	Rollins College Winter Park, Fla.	107 Eveningside Dr. Chattanooga, Tenn.	Sept. 28, 1952	Oct., 1952
Georgia Alpha	Mary Horstman	886 S. Milledge Ave. Athens, Ga.	1695 Emory Rd. N.E. Atlanta, Ga.	Sept. 18, 1952	Sept. 23, 1952
ETA PROVINCE					
Illinois Alpha	Janice Brunner	McMichael Hall Monmouth, Ill.	Belleville, Wis.	Sept. 24, 1952	Sept. 15, 1952
Illinois Beta Delta	Sara Jane Obenlander	1147 N. Kellogg St. Galesburg, Ill.	Same as school address		Jan., 1953
Illinois Epsilon	Mary Hoge	636 Emerson St. Evanston, Ill.	13428 Shaw E. Cleveland, Ohio		Sept. 22, 1952
Illinois Zeta	Rachael O'Bryne	405 W. Washington Champaign, Ill.	Same as school address	Sept., 1952	June 10, 1952
Illinois Eta	JoAnn Lytle	1677 West Forest Decatur, Ill.	Same as school address	Sept. 1, 1952	Sept. 9, 1952
Illinois Theta	Nancy McCool	210 S. University Peoria, Ill.	Same as school address		
Wisconsin Alpha	Marjorie Rupp	1520 Chandler Madison, Wis.	Same as school address	Sept. 22, 1952	Sept. 19, 1952
Wisconsin Beta	Jean A. Lueck	Centennial Hall Beloit, Wis.	314 S. Clifton Ave. Elgin, Ill.	Sept. 18, 1952	Sept. 28, 1952
Wisconsin Gamma	Eleanore Shaw	Russell Sage Hall Appleton, Wis.	1862 Sherman Evanston, Ill.	Sept. 18, 1952	Sept. 17, 1952
THETA PROVINCE					
Iowa Alpha	Joan Keefer	609 E. Madison Mt. Pleasant, Iowa	Same as school address	Sept. 10, 1952	
Iowa Beta	Phyllis Hickman	907 N. Howard Indianola, Iowa	Same as school address	Sept. 17, 1952	Sept., 1952
Iowa Gamma	Susan Sovereign	208 Ash Ames, Iowa	127 N. Ashland La Grange, Ill.	Sept. 20, 1952	Sept., 1952
Iowa Zeta	Jane Kerrigan	815 E. Washington Iowa City, Iowa	450 Bradley St. Dubuque, Iowa	Sept. 25, 1952	
Manitoba Alpha	Jane Matheson	Women's Residence Univ. of Manitoba Winnipeg, Manitoba, Can.	Ridley Rd. St. Catharines, Ont., Can.	Sept. 15, 1952	Jan., 1952
Minnesota Alpha	Dorothy Donlin	4633 Ewing S., Minneapolis, Minn.	Same as school address		Oct. 13, 1952
North Dakota Alpha	Mariys Ann Jacobsen	409 Cambridge Grand Forks, N.D.	Rolla, N.D.		
IOTA PROVINCE					
Colorado Alpha	Diane Carroll	800-11th St. Boulder, Colo.	3636 E. 6th Ave. Denver, Colo.		
Colorado Beta	Barbara Jones	1675 S. Fillmore Denver, Colo.	Same as school address	Sept. 25, 1952	Sept. 15, 1952
Kansas Alpha	Marilyn Hawkinson	1246 Mississippi Lawrence, Kans.	Marquette, Kans.	Sept. 4, 1952	Sept. 8, 1952
Kansas Beta	Dee Meyers	505 Denison Manhattan, Kans.	6206 Terry Dale Merriam, Kans.	Sept. 12	
South Dakota Alpha	Patricia Henley	118 North Plum Vermillion, N.D.	Claremont, S.D.	Sept. 15, 1952	
Utah Alpha	Barbara Cecil	1171 East 7th So. Salt Lake City, Utah	Same as school address	Sept. 26, 1952	Jan. 28, 1953
Wyoming Alpha	Nancy Bane	201 S. 13th Laramie, Wyo.	Same as school address	Sept. 15, 1952	Sept. 16, 1952
Nebraska Beta	Catherine Corp	2615 Winthrop Rd. Lincoln, Nebr.	Same as school address		Sept. 4, 1952
KAPPA PROVINCE					
Arkansas Alpha	Mary Lou Thomas	Pi Beta Phi Fayetteville, Ark.	Prescott, Ark.	Sept. 14, 1952	Sept. 3, 1952
Louisiana Alpha	Kay Richardson	3325 Coliseum St. New Orleans, La.	Same as home address	Sept. 22, 1952	
Louisiana Beta	Eleanor Harris	Box 6065 L.S.U. Baton Rouge, La.	Ruston, La.	Sept. 14, 1952	Sept. 1, 1952

Chapter	Name of Rush Captain	School Address of Rush Captain	Home Address of Rush Captain	Fall Semester Starts	Major Rush Season Starts
Oklahoma Alpha	Mary Ann Menefee	702 Lahoma Norman, Okla.	821 N. Willow Paula Valley, Okla.	Sept. 15, 1952	
Oklahoma Beta	Mary Fox	923 College Ave. Stillwater, Okla.	1600 N. Hudson Altus, Okla.	Sept. 5, 1952	June 1, 1952
Texas Alpha	Jean Marie Edge	2101 Nueces Austin, Tex.	811 E. 30th Bryan, Tex.	Sept. 21, 1952	Sept. 11, 1952
Texas Beta	Suzanne Smith	3101 Daniels Dallas, Tex.	3659 Maplewood Dallas, Tex.	Sept. 14, 1952	Sept., 1952
LAMBDA PROVINCE					
Alberta Alpha	Nancy Clark	11129-89 Ave. Edmonton, Alberta, Can.	Same as school address	Oct. 1, 1952	Nov. 14, 1952
Idaho Alpha	Suzann Moore	Pi Beta Phi Moscow, Idaho	908 N. 22nd Boise, Idaho	Sept. 22, 1952	Sept. 9, 1952
Montana Alpha	Patricia Flanagan	Quadrangle D Bozeman, Mont.	904 W. Water St. Lewistown, Mont.	Sept. 22, 1952	Sept. 24, 1952
Oregon Alpha	Joan Marie Miller	1518 Kincaid Eugene, Ore.	1825 Fairmount Ave. Salem, Ore.		
Oregon Beta	Carol Reagan	Pi Beta Phi Corvallis, Ore.	1834 S.E. 98th Portland, Ore.	Sept. 22, 1952	Sept. 10, 1952
Oregon Gamma	Jane Gray	1445 State St. Salem, Ore.	3641 N.E. 72 Ave. Portland, Ore.	Sept., 1952	Sept., 1952
Washington Alpha	Jean Baird	4548 17th Ave. N.E. Seattle, Wash.	6826 18th Ave. N.E. Seattle, Wash.	Oct. 1, 1952	
Washington Beta	Judy Davis	707 Linden Ave. Pullman, Wash.	3141 E. Laurelhurst Seattle 5, Wash.	Sept. 22, 1952	Sept., 1952
Washington Gamma	Jo Anne Wood	7211 S. Warner Tacoma, Wash.	Same as school address	Sept. 17, 1952	
MU PROVINCE					
Arizona Alpha	Joan Engholm	1035 N. Mountain Tucson, Ariz.	Scottsdale, Ariz.	Sept. 7, 1952	Sept. 6, 1952
California Beta	Betty Hallenbeck	2325 Piedmont Ave. Berkeley, Calif.	150 Requa Rd. Piedmont, Calif.	Sept., 1952	Sept. 11, 1952
California Gamma	Tenita Mantz	647 West 28th St. Los Angeles 7, Calif.	301 E. Bay Front Balboa Island, Calif.	Sept., 1952	Sept. 7, 1952
California Delta	Allyn Smith	700 Hilgard Los Angeles 24, Calif.	9850 W. 6th St. Los Angeles, Calif.	Sept., 1952	Sept., 1952
California Epsilon	Nancy Kirwin	9040 Madison Ave. La Mesa, Calif.	Same as school address		
California Zeta	Barbara Benning	266 Canon Dr. Santa Barbara, Calif.	Same as school address	Sept., 1952	
Nevada Alpha	Leona Hickey	104 California Ave. Reno, Nev.	Same as school address	Sept. 17, 1952	
New Mexico Alpha	Pat Baird	1019 S. Washington Albuquerque, N.M.	Same as school address	Sept. 15, 1952	



From the Foundation for Economic Education comes this clipping:

The Unknown Quantity

THE UNKNOWN QUANTITY

Perhaps one of the best arguments against attempts to equalize the fruits of human labor under a collectivist society is the infinite variety of human nature. It should be obvious that each person's desires and aspirations defy measurement—in both quality and quantity—by any other person. And since *it is impossible to equate what cannot be measured*, the collectivist society must fail in this announced objective.

It is perfectly possible, of course, to divide a pound of steak equally between two persons. That is a task requiring only a pound of steak, a set of scales, and a knife—and someone to do the dividing. It is also possible to decree that the two individuals shall have a certain number of leisure hours each day. But it is quite another matter to measure the relative value that two persons will place upon steak and upon leisure, for one is certain to be more fond of steak—or leisure—than the other. What satisfies the soul of one person may have little or no appeal to another—certainly not to the same degree.

Now suppose the purveyor of equality realizes that equal portions of steak will not accomplish this equality which he has set out to attain. He might then

undertake to divide the steak *unequally* by weight, and to reapportion the total number of leisure hours, so that both individuals would be satisfied to exactly the same degree. By what means could he determine what quantity of leisure for one is equal to a certain quantity of steak for the other? At this point, he will have to abdicate from his collectivist throne, realizing that he has no scale by which he can measure any value for any other person.

If it is impossible for a third party to solve even this one simple equation for two persons, it is fantastic to believe that he could solve the infinitely more complex problem of equally satisfying all the desires of all the people. This egalitarian objective could be attained only if all people wanted the same quantities of all things in life. But they do not. Our forefathers sought to preserve the freedom of each individual to pursue, to the best of his ability, the satisfaction of his own particular set of desires—known only to himself. They had the wisdom to realize that in designing a society in harmony with this variation in human wants they were working with, rather than against, a principle of nature.

MADELYN SHEPARD HYDE
of the Foundation staff

CHAPTER LETTERS

Edited by MARJORIE BRINK, *Indiana B*

Letters marked with a star are unusually good in form and content

Missing: South Carolina A

ALPHA PROVINCE EAST

NOVA SCOTIA ALPHA—DALHOUSIE UNIVERSITY

Chartered, 1934

INITIATED: Barbara Walker, Betty Morse, Maimie Edwards, Sheila Keily.

The annual Campus Queen contest to take place on Munroe Day again shows the Pi Beta Phis on the top of the campus. Donnie MacLeod has been nominated as Pharmacy candidate; Sheila MacDonald, Arts and Science candidate; Joanne Murphy, Medicine; and Gerry Grant, Engineering. Barbara Walker has been nominated for senior girl on next year's Student Council. The Dal Girl's hockey team has lost only one game this season, with Marion McCurdy being high scorer. In "Our Hearts Were Young and Gay," Gay Esdale stole the show with her performance of Cornelia; Joanne Murphy turned in an excellent performance as Emily. Sheila MacDonald was elected life vice-president of the Class of '52.

PLEGGED: Sandra Fraser, Mary Ann Lohnes, Madeleine Mader, Joan Nickerson, Jean Ross, Ann Churchill.

HELEN E. MAY

MAINE ALPHA—UNIVERSITY OF MAINE

Chartered, 1920

Pledge Day, March 3, 1952

Marilyn Vaughn has been named co-chairman of the Goodwill Chest Drive. Barbara Brown served on the committee for Brotherhood Week. Alice Hastings and Ruth Johnson placed in the women's ski events for the Winter Carnival, February 22. Honorary Lt. Col. Frances Willett was guest of honor at the Scabbard and Blade Banquet and Ball, March 7.

PLEGGED: Elizabeth Forss, Ashby, Mass.; Zira Scheer, Hewlett, L.I., N.Y.; Maxine Dresser, Andover; Carole Griney, Gardiner.

RUSH CHAIRMAN: Helen Strong, R.F.D. 1, Augusta, Maine.

PHYLLIS NOYES

VERMONT ALPHA—MIDDLEBURY COLLEGE

Chartered, 1893

Since the last issue of the *ARROW*, Nancy Peck has been elected treasurer of the Student Union at Middlebury College. Shirley Baldwin was one of three candidates for the presidency of the group.

Alice Hildreth was chosen Queen of the Middlebury Winter Carnival. She was thought to typify best Middlebury and its winter spirit.

SHIRLEY BALDWIN

VERMONT BETA—UNIVERSITY OF VERMONT

Chartered, November 24, 1898

Pledge Day, November 20, 1951

The Vermont Betas are proud of their blonde senior, Jeanne Newmeyer, who was chosen as representative from

Colorado for the Cherry Blossom Festival held in Washington, D.C., in April.

Although the Pi Beta Phis did not take any *Kake Walk* honors this year, the winter carnival was one of the best yet.

REPLEGGED: Marilyn Butler, Douglaston, N.Y.

CYNTHIA STAFFORD

MASSACHUSETTS ALPHA—BOSTON UNIVERSITY

Chartered, March 7, 1896

Pledge Day, March 26, 1952

INITIATED, March 29, 1952: Dora Tardif, Carol Leonard, Dorothy Reeter, Barbara Miller, Rita Basmajian, Trudy Dow, Barbara Putnam.

Eight Pi Phis made Dean's List this Spring.

In Klatsch Collegium Pi Beta Phi won second place with its "Pi Beta Phi Shoe Shine Shop."

MASSACHUSETTS BETA—UNIVERSITY OF MASSACHUSETTS

Chartered, 1940

Since the new year started six members were awarded scholarships of \$250 each for high scholastic records. The recipients of the awards are Frances Jones, Ruth Stiles, Sonya Anderson, Betty Munch, Ruth Haenisch, and Sally Sargent. Lois Nelson received the Henry L. Doherty Educational Scholarship and Mae-Louise Jezyk was elected to *II K Phi*.

For the annual Folk Festival of music and dancing Irene Finan, Barbara Clifford, and Lois Nelson served on committees. Irene Finan was also elected co-chairman of the Mount Toby Recreation Club. Of the newly organized Sociology Club Eileen Kovey is president and Carol Hinds is secretary. Nancy Bachman and Janet Buck have assisted the community by organizing a local Girl Scout Troop. Priscilla Ordway is taking an active part in planning the activities for Spring Day.

PATRICIA MANSFIELD

CONNECTICUT ALPHA—UNIVERSITY OF CONNECTICUT

Chartered, April 10, 1943

Recognition and honor has been brought to Connecticut A by the elections of the staff of the newspaper published three times a week. Allene Roche, Joan Robinson, and Alice Terrill were reelected to their respective positions of news editor, copy editor, and office manager.

Mary Lou Ware and Sally Platt were elected to *Phi Tau Omicron*, the honorary home economics sorority. Barbara Hrosenchik is the Sweetheart of *Zeta Xi Alpha* and Margaret Cardwell was chosen as a finalist in a contest for queen of the annual Military Ball held on March 7. Harry Conover was the judge in this contest.

MARGERY RYDER

→ → →

COME TO CONVENTION, SHAMROCK HOTEL,
HOUSTON, TEXAS, JULY 7-13

ALPHA PROVINCE WEST

NEW YORK ALPHA—SYRACUSE UNIVERSITY

Chartered, 1896

Carol Burgess was in the queen's court for Winter Carnival. Geraldine Bewley was among finalists in the Forester's Sweet-heart contest.

Carol Coats has been named to the First Cabinet on the Chapel Board, after heading the CARE drive sponsored on campus.

Sub-freshman Day in April found Phebe Baner as co-chairman of the City Guide sponsored event.

Charlene Velon was on the Sophomore Steering Committee and Marion Daniel served on the Junior Steering Committee. Dot Wysong is on the Senior Executive Council, which is concerned with the discussion of improving social functions on campus.

Sabra Packard was secretary of the Campus Chest organization.

The New York A's are undefeated in WRA basketball and are working to win the championship.

Those named to dean's list for this semester are Lois Apmann, Phebe Baner, Kathleen Collins, Elinor Doughty, Marilyn Jammer, Medora Mook, Nancy Rankin, Lois Allen, Geraldine Bewley, Mary Eckberg, Susan Knapp and Marie Morris.

ANITA BENNETT

NEW YORK GAMMA—ST. LAWRENCE UNIVERSITY

Chartered, March 20, 1914

Pledge Day, November 19, 1951

The women's ski team at St. Lawrence University participated in several meets and skied for the Carnival. Joanne Chequer, Kezia Winston and Carolyn Schnipp are members of the team. When two of the members were injured, Elaine Reymann skied with the team.

Sally Graham has been appointed feature editor of the *Laurentian*, the campus literary magazine, while Carolyn Pruyn was appointed to the same position on the *Hill News*, the campus newspaper. Joan Minch is the assistant feature editor.

PLEGDED: Joanna Jennings, Macedon; Dorothy Myers, Niagara Falls; Coralie Strickland, Atlanta, Ga.

LEONA CALDERONE

NEW YORK DELTA—CORNELL UNIVERSITY

Chartered, 1919

Pledge Day, February 25, 1952

Betty Waltz was nominated for the Amy B. Onken award. Carol McNeil made the Dean's List. Terrill Duke is a member of $\Phi K \Phi$ and $\Phi B K$.

Sue Jerome was elected to ON, national home economics honorary society. Joan Zweier was elected circulation manager of the *Cornellian*, campus yearbook.

PLEGDED: Sally Binley, Marilyn Brady, Conni Devine, Betty Eaby, Ann Eaton, Nancy Farish, Sue Durrell, Carol Edlund, Jackie Horn, Sally Johnson, Barbie Jones, Elie Keiser, Mary Ann Peck, Barbie Marcille, Sue McKelvey, Hannah Norwood, Judy Powell, Janet Senderowitz, Penny Sigler, Flossie Smyers, Sally Stephens, Nancy Stevens, Grace Stovall, Sue Streeter, Ann Wolf, Kay Wolf, "Poky" Wilson.

GWENDOLYN SLATER

ONTARIO ALPHA—UNIVERSITY OF TORONTO

Chartered, December, 1908

INITIATED, January 13, 1952: Molly Bark, June Biggar, Jane Firstbrooke, Anne Greey, Eileen McCarthy, Joan Mulveny, Anna Por, Barbara Robinson, Ruth Selby, Judy Strickland, Mary Uren, Estrid Wallberg, Jacqueline Armstrong.

Anne Greey was a member of the Women's Intercollegiate Badminton Team, Mary Lewis and Joan Mooney were members of the Women's Intercollegiate Basketball Team, Mary Lewis also being captain. Joan Mulveny was on the Intercollegiate Volleyball and Tennis Teams.

Barbara Cornes, as women's social director for U. C. has been very busy working on the Arts Ball, and the U. C. Follies. Beth Murgatroyd worked on costumes for The All Varsity Review.

FLORENCE P. HARBION

ONTARIO BETA—UNIVERSITY OF WESTERN ONTARIO

Chartered, 1934

Gwyn Kelly, who is starring in two plays, "The Valiant" under the auspices of the University Players' guild and "The Sole Heir" under the auspices of the London Little Theatre, has become Sub-prefect of the Arts and Science Council, the top honour for any girl at the University, and one which has been held by a Pi Beta Phi for the past four years.

Patricia Moore Sifton and Phyllis Kohl have both been awarded Merit Awards by the Arts and Science Council. Judith Anderson has been elected to the University Students Council. Gwyn Kelly, Susan Thompson, Diane Knowles and Judith Anderson were four of the ten contestants for another top honour of the school, Queen of the University College Ball.

SHIRLEY ORPEN

BETA PROVINCE

PENNSYLVANIA BETA—BUCKNELL UNIVERSITY

Chartered, 1895

Pennsylvania Beta is very pleased to announce that Anne Buswell and Betty Hill were elected to *Who's Who in American Colleges and Universities*. Kay Jony and Nancy Schreiner were asked to join the psychology honorary, ΨX . Nancy Schreiner was also initiated into the dramatic honorary, $\Theta A \Phi$.

Another outstanding Pi Beta Phi in dramatics is Alice Hodge, who was selected assistant director of *Cap and Dagger's* (the dramatic group's) spring production. The chapter, directed by Frannie Locher, was chosen to receive the plaque awarded by M Φ , music honorary, for first place in the inter-sorority song contest.

SHIRLEY REIDINGER

elected one girl to be represented on the court. Of these eleven girls, six were Pi Beta Phis. Ann Barnard was Maid of Honor to the Queen, representing $\Phi \Delta \Theta$. The other Pi Beta Phis were Ann Prescott, last year's Queen, representing A X P; Denny Couse, representing B Θ II; Julia Yoshizaki, Commons Club; and Corinne Snyder, ΦE II.

$\Phi B K$ was recently awarded to Marilyn Unger, senior sophister at Dickinson. On the college choir spring tour, Eileen Faire is the soloist.

RENEE CONRAD

OHIO ALPHA—OHIO UNIVERSITY

Chartered, 1889

Pledge Day, February 18, 1952

INITIATED, February 22, 1952: Jaclin Brackett, Dayton; Olive Bradford, Dayton; Mairlyn Chandler, Lakewood; Patricia Cox, Dayton; Jeannine Gottfried, Athens; Billie Greer, Beaver; Ann Miller, Rocky River; Margaret Sahlin, Charleston, W.Va.; Shirley Stork, Dayton; Sara Strickler, Toledo; Betty Thornton, Toledo; Janet Wassum, Harmony, Pa.

Margaret Scott was the chairman of the Leadership Recognition Banquet, which honored outstanding members of campus organizations. Pat Faris received an award at this banquet as the most deserving Pi Beta Phi, and Louise Price was chosen to represent the Finettes Club. Susie Geiler is the new treasurer of Tennis Club, and Jean Baird was recently elected to K Δ II, education honorary. Rebecca Howe and Sandy Strickler have new radio shows on the university station, WOUJ.

PENNSYLVANIA GAMMA—DICKINSON COLLEGE

Chartered, 1903

INITIATED, February 22, 1952: Alma Balla, Nanticoke; Barbara Binning, Hollis, N.Y.; Susan Epley, Carlisle Barracks; Jane Herr, Lancaster; Mary Ann Jordan, Washington, D.C.; Nancy Knight, Harrisburg; Ann Kunst, Pittsburgh; Susan Marquardt, Briarcliff, N.Y.; Mary Myers, Belmar, N.J.; Joanne Owen, Woodstown, N.J.; Suzanne Ruggles, Towanda; Gertrude Simmons, Camp Hill; Julia Yoshizaki, Seabrook, N.J.

On February 15, the Sweetheart Dance was given at Dickinson. Each of the eleven men's fraternities on the campus

Acting as the new sorority sports chairman on campus is Lou Laidlaw. Olive Bradford and Susie Geiler are members of the Off Campus Relations Committee. Sonia Welsh is in charge of the annual YWCA Prep Follies skit. Marjorie Cornish was chosen for the B & H Sweetheart Court. Ann Hammerle was elected an Honorary Major at the annual, all-campus Military Ball. Several members have been chosen for leading roles in campus dramatic and musical productions. Jane Sharp sang the prominent role in the Smoky Mountain Opera, written by Mrs. Maurel Hunkins, wife of the Dean of Men, Kris Moore and Ann Hammerle were in the chorus of the opera. Shirley Keller portrays the leading feminine role in the theater production of "The Silver Whistle."

Margaret Sahlin, Kay Woolfitt, and Pat Cox are new members of A A A. The Dean's List for fall semester freshmen includes five Ohio A pledges, Pat Cox, Margaret Sahlin, Skippy Thornton, Janet Wassum, and Kay Woolfitt.

PLEGGED: Sally Davis, Athens; Ann Del Duchetto, Warren; Jeannine Gottfried, Athens; Betty King, Fremont; Kay Woolfitt, Point Pleasant, W.Va.

HERTHA SIFERS

OHIO BETA—OHIO STATE UNIVERSITY

Chartered, 1889

INITIATED, March 1, 1952: Betty Davis, Lorna Klages, Carol Haskins, Columbus; Donna Straveff, Sue Yinger, Springfield.

Connie Sutton was elected to the court of the Pledge Princess.

Jeannie Evans was elected to O N. Nanci Campbell was among those chosen to the Court of the *Makio*, the Ohio State year book. Betsy Clark was elected to the court of *O II* Orchid Queen.

JANE KREIG

OHIO DELTA—OHIO WESLEYAN UNIVERSITY

Chartered, 1925

Pledge Day, February 11, 1952

INITIATED, February 25, 1952: Marjorie Butler, Cincinnati; Joan McFarlane, Chevy Chase, Md.

In February three members of the chapter represented Ohio Wesleyan University at the Women's Individual Oratory contest held at Heidelberg College. Jean Carper and Nancy Hennis participated in the finals while Lynn Mowry placed second.

Joan Schaff was elected president of the women's glee club. She is also a sponsor of the college's ROTC unit. Lois Carner is a member of Orchestis, while Patricia Rhodes was elected to $\Theta A \Phi$, dramatics honorary.

PLEGGED: Emily Battin, Marilyn Savage, Columbus; Mary Jett Dimlich, Myra Prestien, Cleveland Heights; Carolyn Carrigan, Nancy Jo Lefferson, Dayton; Anne Fain, Patty Kline, Portsmouth; Ellen Boyd, Beaver Falls, Pa.; Shirley Culp, Arlington, Va.; Lois Eilers, Rochester, N.Y.; Cynthia Evans, Massillon; Martha George, Highland Park, N.J.; Germaine Nickles, Navarre; Margaret Peale, New York, N.Y.; Margaret Ray, Northampton, Mass.; Ruthe Rootes, Charleston, W.Va.; Barbara Ross, Salem; Barbara Sprague, Poland; Marilyn Stone, Fort Dodge, Iowa; Ann Swinehart, Cleveland; Dorothea Vandewalle, Cincinnati; Patricia Fowler, Dayton.

MARTHA HIBBERT

OHIO EPSILON—UNIVERSITY OF TOLEDO

Chartered, April 2, 1945

Pledge Day, April 2, 1952

Initiated, October 14, 1951

Pat Hoffman was chosen as Valentine Sweetheart of $\Sigma \Phi E$ and Donna Hickman was chosen sweetheart of $K \Sigma K$. Campus

members of the school newspaper staff have chosen Pat Blanke news editor and Joan Erd society editor.

Joan Machen and Dottie Fash were selected for the rolls of *Who's Who on American Campuses*. Mary Ann Graham became a member of $\Pi \Gamma M$, national social science honorary fraternity. Joan Machen entered the inner circles of $\Phi A \Theta$, national honorary history fraternity. Joan Erd, Annette Oehler, and Pat Blanke received their pencils as recognition of membership in $A \Phi \Gamma$, a national journalism honorary fraternity.

ANNE SEUFERT

OHIO ZETA—MIAMI UNIVERSITY

Chartered May 11, 1945

Pledge Day, February 12, 1952

Josie Wallace was graduated Cum Laude in February. Mary Jo Keller was elected to the position of vice-president of *Alethenoi*, an English honorary. Carol Geiss was elected as co-chairman of the Orchestis Recital which is put on every year by the modern dance group. Cynthia Swingle was initiated into Senior Orchestis. Josephine Crabbe was elected a House Council Member at Anna Logan Lodge, a women's dormitory. Mary Ann Williamson was chosen to be in the Queen's Court when the Junior Prom Queen was presented at the Junior Prom Dance.

REPLEGGED: Carol Coates, Cleveland; Patricia Dixon, Waverly, Pa.

PLEGGED: Dian Grim, Tipp City; Marjorie Jean Price, Detroit, Mich.; Marilyn Lou Wittmer, Mansfield; Margaret Woodruff, Cincinnati.

BARBARA POYSSELL

WEST VIRGINIA ALPHA—WEST VIRGINIA UNIVERSITY

Chartered 1918

Pledge Day, March 1, 1952

INITIATED, March 9, 1952: Frances Wilson, Lucy Love, Ann Heizer, Ashton Gallagher, Jo Ann Copenhaver, Charleston; Kathryn Amick, Anne Amick, Lewisburg; Donna Smith, Glendale; Sally Moomau, Petersburg; Lois Jean Hill, Point Pleasant; Linda Lou Davis, Lakeland, Florida; Alice Carroll Boggess, Philippi; Marianne Asch, Logan.

On February 26 West Virginia A's were awarded the third place cup for their presentation in the Annual Sphinx Talent Show. Flora Pfost has been invited to join the Education Honorary; Elizabeth Dexter has been chosen to fill the seat of Senior Woman on the Student Council; Barbara Williamson has been elected president of the Future Teachers of America Club; Susan Bond was elected treasurer of the Panhellenic Council.

PLEGGED, March 1, 1952: Phyllis Hunter, Wheeling; Amelia Lee Coberly, Mt. Savage, Md.; Joan Brown, Lumberport.

PATRICIA COLLINS

WEST VIRGINIA BETA—DAVIS AND ELKINS COLLEGE

Chartered, September 21, 1950

INITIATED, February 24, 1952: Joann Eckard, Elkins, W.Va.; Eleanore Loeffler, Teaneck, N.J.; Charlotte McCammon, Short Creek, W.Va.; Evelyn Prinzivalli, Rochester, N.Y.; and Sue Stubblefield, Army Chemical Centre, Md.

Π Beta Phi was represented in intramural basketball by veterans Pat Fay and Shirley Rice, and newly initiated Eleanore Loeffler.

HELEN M. HUMPHREYS

GAMMA PROVINCE

MARYLAND BETA—UNIVERSITY OF MARYLAND

INITIATED, February 17: Frances Beury, Lewisburg, W.Va.; Judith Conroy, Hamden, Conn.; Patricia Courtright, Arlington, Va.; Francis Harris, Washington, D.C.; Barbara Heben, Haverstown, Pa.; Arthora Hipp, Brownsville, Texas; Elizabeth Johnson, Lewisburg, W.Va.; Joan Kelly, Ho-Ho-Kus, N.J.; B. Ann Ogburn, Newport News, Va.; Barbara McCollum and Jean Peatross, Washington, D.C.; Joanne Raeburn, Warren, Ohio; Rita Ryon, Waldorf, Md.; Nancy Rogers, Baltimore, Md.; and Jean Spencer, College Park, Md.

The Maryland Beta nominee for the Amy Burnham Onken award is Helen Carey, president of Panhellenic Council. Dorothy Ruark was elected secretary of the SGA. Rene Wilkens and Betsy Wetherill have been in plays produced

by the University Theatre. $\Pi A E$, honorary journalism fraternity, initiated Constance Cook and Dorothy Ruark. Maryland Betas on the Dean's List for the fall semester are Marilyn Carey, Marion Copping, Mary Margaret Mueller, and Margaret Walker.

BETTIE ROSSMANN

D.C. ALPHA—GEORGE WASHINGTON UNIVERSITY

Chartered, 1889

Pledge Day, February 18, 1952

INITIATED, March 2, 1952: Susan Coultrap, Kit Graf, Doris Johnson, Marion McKechnie, Martha Runner, Eileen

Weaver, Washington; Pat Frankhouser, Anne Holford, Sandra Seabring, Audrey Groom, Arlington, Va.; Louise Bigelow, Falls Church, Va.; Kathy MacDonald, Silver Spring, Md.; Ann Fitton, Knoxville, Tenn.; Sara Haycraft, Ft. Knox, Ky. March 7, 1952: Joyce Cleary, Washington.

The Monday after the Engineers Mixer, D.C. Alpha congratulated Pi Beta Phi Carolyn Mickelsen who was chosen the first Queen of the Engineers. The chapter is also proud of the five new Tassel members: Linda Loehler, Anne Page, Gloria Reeside, Maxine Saurel, and Nell Weaver.

PLEGDED: Carol Fuller.

ELLEN MAC EWEN

VIRGINIA ALPHA—RANDOLPH-MACON WOMAN'S COLLEGE

Chartered, September 28, 1913

Pledge Day, September 30, 1951

INITIATED, March 23, 1952: Mary Carolyn Bernard, Wilhelmina Orme, Chevy Chase, Md.; Sue Sheppard, Pine Bluff, Ark.; Marilyn Schuelke, Oklahoma City, Okla.; Margaret Wise, Tulsa, Okla.; Sidney Barrow, Sara Scott, Shreveport, La.; Katherine Ann Holt, Ann Duckett, Betty Davis, Dallas, Texas; Nancy Hays, Hope, Ark.; Nancy Shults, Fulton, Ark.; Ara Cox, Amarillo, Texas; Vallie Jo Witmer, Dorothy Orgill, Memphis, Tenn.; Carol Ann Felts, Decatur, Ill.; Katherine Mills, Cape Charles; Audrey Ann Peters, Barbara Hutchinson, Hot Springs, Ark.; Jean Green, Thomasville, N.C.; Virginia Ann North, Greenwich, Conn.; Elizabeth Collings, Louisville, Ky.; Merrell Jenness, Fall River, Mass.

Randolph-Macon students elected Joan Frey, formerly junior class president, to be president of next year's student government. Secretary of student government will be Ann Sharpe. Ann Fishwick was elected to serve as vice-president of the campus Y.W.C.A. for 1952-53. May Queen is Barbara Koch. Three Pi Beta Phi members are attendants in her court, Joan Frey, Gene Lipscomb, and Cissie Collings. Virginia Budd had the lead in the annual senior class play. Other Virginia Alpha members of the cast were Martha Harper, Marge Beck, Julia Edwards, and Barbara Koch. The chapter scholarship pin was awarded to Ann Bender for greatest improvement in scholarship the first semester.

CAROLYN COLE

VIRGINIA GAMMA—WILLIAM AND MARY COLLEGE

Chartered, 1925

Pledge Day, December 13, 1951

Thirteen members attained dean's list by making above a two-point average. Two of these girls are merit scholars, which places them among the top nineteen scholars in the college. Johnette Braun and Katherine Halsey received their Pi Beta Kappa keys in November. On the governing bodies of the college, elected by votes of the women student body, are two representatives to the Judicial Committee, two on the Honor Council, and one on the Executive Council. There are five representatives to the Student Assembly and Elizabeth Beard was selected as a President's Aide. Sue Biederman, Carolyn Lay, Joan Alleman, and Betsy Booth are presidents of the Fencing Club, the French Club, the Philosophy Club, and Orchestra (the dance group), respectively. Women's Athletic Association is headed by Martha Paisley, who is

also the women's sports editor for the yearbook, and Claire Rankine was captain of the varsity basketball squad. The women's sports column of the college paper was edited by Beth Forester. Also on the publications staff is Alice Marston, organizations editor of the yearbook. Honor societies include two members of H Σ Φ , for students of classical languages, and two members of X Δ Φ a literary society. Three fraternities chose a Pi Beta Phi for their dream girl and there were three members in each of the courts for the homecoming queen and the basketball queen.

BETH FORESTER

NORTH CAROLINA ALPHA—UNIVERSITY OF NORTH CAROLINA

Chartered, 1923

Pledge Day, October 17, 1951

INITIATED, January 26, 1952: Katherine Barton, Centerville, Md.; Mary Tom Battle, Rocky Mount; Jane Berryhill, Chapel Hill; Sara Rose, Chapel Hill; Patricia Ann Bransford, Coahasset, Va.; Diane Breslow, Rahway, N.J.; Joyce Dickman, Arlington, Va.; Jacqueline Fox, Roanoke, Va.; Katherine Jean Gould, Gastonia; Virginia Hall, Elizabeth City; Mack Haywood, Greenville, S.C.; Patricia Anne Jones, Greenville, S.C.; Paula Jones, Flat River, Mo.; Betty Ann Kirby, Winston-Salem; Mer-Lyn Lynch, Winston Salem; Ann Osborne, Hendersonville; Mary Elizabeth Rogers, Charlotte; Eunice Saunders, Lumberton; Elizabeth Rose, Hemingway, S.C.; Elizabeth Waldock, Sandusky, Ohio; Dixie Belle Whiteley, Bronxville, N.Y.

Diane Breslow received the Model Pledge award and Dixie Belle Whiteley was awarded the scholarship ring.

Coach Carl Snavely presented a trophy to Ann Van Kirk, Δ Δ Δ , and Elizabeth Currie, Pi Beta Phi, for being the outstanding players on their respective Powder Bowl teams. Pi Beta Phi was awarded the unanimous trophy for defeating Tri Delt 19-0. Elizabeth (Woo-Woo) Currie made all three touchdowns!

Susan Ambler led the Pi Beta Phis to victory for their second straight run in the annual swimming meet.

The Valkyries paid an important visit to the Pi Beta Phi House February 27 and tapped Barbara Wooten, Barbara, besides all of her other responsibilities, was women's Orientation Chairman this year.

ELIZABETH DOCKERY

NORTH CAROLINA BETA—DUKE UNIVERSITY

Chartered, 1933

Pledge Day, October 15, 1952

INITIATED, February 24, 1952: Edith Clements, Durham; Katherine Cohan, Wooster, Ohio; Margaret Crowe, Wilmington; Katherine Curry, Washington, D.C.; Stephanie Diuguid, Rochester, N.Y.; Beverly Glass, New Orleans, La.; Laura Hoppe, Atlanta, Ga.; Aileen Johnston, Asheville; Suzanne Rutland, Willoughby, Ohio; Ruth Westcott, Tenafly, N.J.; Bette Woods, Wheeling, W.Va.; Virginia Woolley, Coral Gables, Fla.

The following Pi Beta Phis were named to Dean's List for the second semester: Nancy Fairley, Elizabeth Kyle, Ann Lundberg, Patricia Moeller, Patricia Rose, Barbara Seaberg, Ann Taylor, and Marilyn Wescott.

Nancy Fairley was named to Φ B K this year.

PATRICIA ROSE

DELTA PROVINCE

MICHIGAN ALPHA—HILLSDALE COLLEGE

Chartered, 1887

Pledge Day, April 3, 1952

Carolyn Mistele was elected secretary of the Student Federation and Denise Fredrick was selected president of the Psychology Club.

Previous to their initiation on February 17, our new initiates painted the smoker as a part of their "Courtesy Week" project.

NANCY WOODWARD

MICHIGAN BETA—UNIVERSITY OF MICHIGAN

Chartered, 1886

Pledge Day, February 16, 1952

Change in rushing dates for Michigan Beta from spring to fall rushing, tentative dates September 20 through October 3.

Jo Ann Grill was tapped for Scroll, senior honorary society, in November. Nancy Born and Maryanna Larson were invited to membership in Z Φ H, the speech fraternity. Lois Eisele is now a member of T Σ Δ , an architecture and allied arts honorary fraternity.

PLEGDED, February 16, 1952: Eleanor S. Beebe, Owosso; Cynthia Cook, Evansville, Ind.; Jeralee Fox, Mary Jean Hubbell, Ann Arbor; Mary Gillooly, Jackson; Margaret Grein, Reed City; Helen Jean Kurtz, Clearfield, Pa.; Lucy Landers, Philadelphia, Pa.; Julie Lowe, Augusta; Janet Luthringer, Washington, D.C.; Kathleen MacKay, Hinsdale, Ill.; Janet Netzer, Detroit; Ruth Ann Nolen, Muskegon; Alice Ann Pletta, Blacksburg, Va.; Louise Raisch, Birmingham; Sallie Scoggin, Petoskey.

MARGERY BOOS

MICHIGAN GAMMA—MICHIGAN STATE COLLEGE

Chartered, February 17, 1945

Pledge Day, January 13, 1952

INITIATED, January 27: Ruth Henderson, Detroit; Barbara Vogel, Adrian; Georgia Nelson, Scotia, N.Y., and Gwen Hansen, Grand Rapids.

Winnie Anderson was elected president of her dormitory. Joyce Blasko was appointed chairman of the eligibility committee of Student Congress. Janeen Anderson was chairman of the decorations for the J-Hop, State's biggest dance of the year, aided by Jerry Hinde and Sue Ude in charge of publicity and Kay Meyers in charge of entertainment. Sue Ude was initiated into Δ Γ M, fencing honorary. Sue Van Noppen was initiated into Green Splash, swimming honorary; Noreen McVey, into Orchesis, modern dance honorary; Mary Lou Payette, MSC's Swimming Team; and Kay Meyers was initiated into Θ Σ Φ, journalism honorary.

The active chapter is first in scholarship on campus. PLEDGED: Mary Jane Andrus, Hastings; Joan Abbott, Toledo, Ohio; Carol Banning, Ludington; Janis Beaufait, Cleveland, Ohio; Helen Bohon, Rochester; Marjorie Bowman, Oak Park, Ill.; Barbara Chesley, Birmingham; Joyce Comb, Highland Park; Sue Eller, Detroit; Phoebe Ann Ellis, Arlington Heights, Ill.; Jill Gelzer, Hillsdale; Barbara Groom, Flint; Sheila Harper, East Lansing; Louanna Hecker, Kalamazoo; Joan Hess, Charlevoix; Shelia Hoppe, East Lansing; Lynn Hirschman, Cleveland, Ohio; Barbara Inch, Detroit; Gloria Kroemer, Rochester, N.Y.; Joan Lawler, Sturgis; Noreen McVey, Bad Axe; Carol Moulton, Jackson; Mary Lou Payette, Grand Rapids; Kathy Powers, St. Catharines, Ontario, Canada; and Gloria Watrous, Royal Oak.

NANCY HAGEN

INDIANA ALPHA—FRANKLIN COLLEGE

Chartered, 1888

INITIATED, March 1, 1952: Judith Tillet, Peru; Joyce Stainbrook, Franklin; and Juanita Wuthrich, South Bend. At a Women's Athletic Association Sports Day, Barbara McKinney was appointed chairman of arrangements and Mary Lynn Wood chairman of decorations. Ann Mullendore was the winner of the Women's Division of the annual Oratorical Contest; she represented Franklin at the State Oratorical Contest at the Indiana State Teachers College in Terre Haute. February 7 Joan Pearson and Mary Lynn Wood were named to the Women's Athletic Association Executive Board. Beverly Morris, a pledge, was chosen the Cherry Blossom Queen and represented Franklin as the candidate for the state Cherry Blossom Queen.

Sylvia Merrill became Business Manager of the college paper, while Ann Mullendore was named copy editor and Mary Lynn Wood the society editor. Jane Hartley was nominated for the Amy Burnham Onken Award; she recently retired as chapter president. Five of our girls were in the One Act Plays given February 19 and 20, they were Jane Teeters, Ann Mullendore, Mary Lynn Wood, Judy Tillet, and Norma Reed, the latter two girls are pledges. Soloists for the Franklin College Concert Choir are Joyce Stainbrook and Jane Hartley. Beverly Hendrickson has been nominated for Miss Indianapolis the queen is a contender for the Miss Indiana crown. Representing Pi Phi in the annual Spring Production Play are Ann Mullendore and Judy Tillet.

MARRY LYNN WOOD

INDIANA BETA—INDIANA UNIVERSITY

Chartered, 1893

Pledge Day, February 9, 1952

Judy Abel, Sally Hamlett, and Carol Mitchell were selected to be members of the Indiana University Student Foundation. Sally Hamlett served as editor-in-chief of *The Indiana Daily Student*, and Mary Lou Landis is night editor. Lois Hon and Jane Scudder were elected to Π Δ Θ, and Jannice Bryant, Joan Grow, and Joan Rufer were elected to O Δ, business honorary for upperclass women, Margaret Appel, Irma Huncilman, Christine Mason, Ada Tway, and Arlene Tway were elected to Enomene, sophomore honorary, and Irma Huncilman was chosen to be on the A.W.S. Board of Standards. Margaret Appel was selected to be on the Y.W.C.A. council, and Patricia Dorsey was elected to Oceanides, swimming honorary for women. Jeannette Mueller was chosen queen of the *Arbutus*, the yearbook, and Judy Abel and Marilyn Anstead were members of her court. Shirley Roy was one of the five finalists in the Falcon Club queen contest. Phyllis Cline was chosen to be the female lead in the Jordan River Revue, the university all-campus show.

PLEDGED: Nina Ferguson, Lynne Holliday, Betty Lukenbill, Janet Wert, Jane Zaiser, Indianapolis; Luann Allen, Shirley Roy, Fort Wayne; Virginia Barnes, West Lafayette; Patricia Dorsey, Susan Pease, Terre Haute; Connie Feallock, Michigan City; Nancy Fifer, Jeffersonville; Anna Gerhart, Cincinnati, Ohio; Barbara Gray, Lawrenceville, Ill.; Jo Ann Hamann, Detroit, Mich.; Mona Lee Jones, Marion; Charlene Kincaid, Lebanon; Ann Lockbridge, Park Forrest, Ill.

Barbara Lowe, Des Plaines, Ill.; Elizabeth Mauzy, Greenwood; Susan McCarty, Olney, Ill.; Rosalia Rey, Mary Beth Stapleton, Susan Wallace, Bloomington; Barbara Shrader, Franklin; Sue Souter, Birmingham, Mich.; Alice VanOsdol, Peru.

JANE WALDEN

INDIANA GAMMA—BUTLER UNIVERSITY

Chartered, 1897

Pledge Day, September 8, 1951

At the annual Matrix Table, Beverly Grob and Barbara Ziegler received "Big Wheel" awards. Sara Von Behrent, Barbara Bugg, and Virginia Johnson were chosen Drift beauty queens.

Recipients of awards from the Eli Lilly Foundation on February 4 were Carolyn Adams, Beverly Bergel, Esther Cowan, Dorothea Dunnington, Janet Eickhoff, Joanne Gottberg, Mary Grady, Beverly Grob, Marjorie Harmon, Nancy Hastings, JoAnne Prall, Janet Schrader, Jeanette Sheppard, Katherine Siegel, Shirley Stilwell, Sally Vertrees, and Barbara Ziegler.

Mary Grady was in the queen's court at the Heart Foundation dance February 13, and Betty Rosenberry was an attendant of the queen at the Sophomore Cotillion. Valera Hume is now serving as Panhellenic president.

PLEDGED, February 20, 1952: Judith Clark, Barbara Lewis, Indianapolis.

CAROLYN ADAMS

INDIANA DELTA—PURDUE UNIVERSITY

Chartered, 1921

Pledge Day, February 10, 1952

Indiana Δ has won its fourth consecutive first in Purdue's official scholarship rating.

Barbara Miessler was selected as a member of the Women's Press Club and as business manager of Purdue Musical Organizations. Anna Hayes was crowned "P" Men's Queen at the annual "P" Men's Hop. Mary Jane Gifford was picked to play the lead in the Purdue Playshop presentation of "The Wizard of Oz." Indiana Δ's nominee for the Amy Burnham Onken Award is Mary Ferguson.

PLEDGED: Jean Anderson, Hammond; Marilyn Bertsch, Mary Sue Johnson, Virginia Murphy, Judith Terlick, Indianapolis; Judith Davis, Washington, D.C.; Sylvia Diehl, Elkhart; Lois Freise, Sarah Roberts, West Lafayette; Mary Jane Gifford, Orlando, Fla.; Jane Heath, Chicago, Ill.; Bette Jane Hendershot, Paterson, N.J.; Barbara Ellen Jackson, Anderson; Barbara Jean Jackson, Rensselaer; Kathryn Lennertz, Crown Point; Mary Francis McKenzie, Lebanon; Patricia Smith, Gary; Marilyn Trinder, Peoria, Ill.; Jane Williamson, Newtown, Ohio.

ELIZABETH MINNICH

INDIANA EPSILON—DEPAUW UNIVERSITY

Chartered, 1942

Pledge Day, September 25, 1951

INITIATED, March 8, 1952: Barbara Ault, Patsy Hilton, Carol Hofer, Chicago, Ill.; Betty Borg, Wilmette, Ill.; Judy Clingan, Michigan Town; Nancy Davies, La Grange, Ill.; Janyce Givens, Columbus; Alice Hubbard, Vincennes; Eleanor Jenkins, Richmond Heights, Mo.; Marilyn Johnson, Fort Wayne; Anne McLaughlin, Mary Jean Newlin, Decatur, Ill.; Beverly Lewis, Indianapolis; Sally Organ, Sullivan; Sarah Seiler, Evansville; Ann Wesner, Kansas City, Mo.; Carol William, Cleveland Heights, Ohio; Peggy Scott, Billings, Mont.

The new president of Y.W.C.A. is Rose Ann Suverkrup and the new treasurer is Carolyn Rose. Also on the Y.W.C.A. Junior Board are Sue Barthelme, in charge of Sophomore Committee, Sally Sohngen, co-chairman of Freshman Commission, and Susie Ewert, head of Footlights. Lois Lager has been elected to the W.R.A. Junior Board.

Nancy Dyson is advertising manager of the *Boulder*, the DePauw humor magazine, and Martha Dunlavy is office manager editor of the same magazine. Virginia Downs is office manager of the *DePauw*, campus newspaper. A Δ Δ, national freshman honorary, elected Beverly Lewis and Elaine Higgins. Selected for Duzer Du, dramatic society on campus, were Mary Jean Newlin, and Marian Clarke. Peggy Scott is now a member of Orchesis, the modern dance club.

PLEDGED: Berit Ostberg, Oslo, Norway; Elaine Higgins, Evanston, Ill.

ELAINE TRAUT

→ → →

COME TO CONVENTION, SHAMROCK HOTEL,
HOUSTON, TEXAS, JULY 7-13

EPSILON PROVINCE

MISSOURI ALPHA—UNIVERSITY OF MISSOURI

Chartered, 1899

Pledge Day, September 21, 1952

"Miss Mizzou," most honored queen of the year at Missouri, was Peggy McQueen. Mary Anna Truitt was chosen to be her attendant. Missouri A won first place in Homecoming house decorations.

Charlene Reed was attendant to the K Σ "Witch Queen." A chorus line of twelve girls staged the finale to Savitar Frolics. Carousel, another musical show, featured Charlene Reed, Barbara Dehoney and Rosemary Leitz in solo parts. Charlotte Keeling is Art Director of Carousel, and Joanne Ferris is secretary of the production. Janet Beiderlinden is one of the five finalists for Engineering Queen.

Marilyn Tweedie and Jeanne Ferris were chosen for Φ T O, a home economics honorary. Lynn Hargrove is a pledge of Θ Σ Φ , national women's journalism honorary, and Pat Purnell is a member of Δ T K, English honor group. Jean Sillars is a member of Σ A I, national music honorary. Joan Snider and Barbara Dehoney are president and vice-president, respectively, of Σ Δ II, Spanish honorary. Barbara Dehoney was recently chosen to become a member of Φ Σ I, romance language organization. Joan Snider is social chairman in that group. Peggy Todd was named to *Who's Who in American Colleges and Universities*. Martha McCormick was appointed to Career's Conference Board.

CONSTANCE E. CORNICK

MISSOURI BETA—WASHINGTON UNIVERSITY

Chartered, 1907

INITIATED, March 2, 1952: Diane Davies, Elizabeth Gentry, Mary Ann Hedley, Glenda McCutcheon, Helen Mare, Roberta Mare, Clara May, Gere Meisel, Susan Reynolds, Adelaide Stephenson, Beverly Taylor, St. Louis; Mary Gerstenecker, Lebanon, Ill.

Elizabeth Gentry was selected as the most outstanding pledge, and Adelaide Stephenson ranked highest in scholarship.

Nancy Lamkin and Lina Williams were given the leads in Washington University's 1952 Quad Show, and Nancy is also one of the candidates for yearbook queen. In the dancing chorus of Quad Show are Jean Ann Rosenbaum, Barbara Josephs, Henrietta Byers, Kathy Mirjanich, Katie Berry, and Joann Johnson. Pi Beta Phi is in the singing chorus as Adelaide Stephenson and Nancy Sharp.

Helene Martin was one of seven elected to be honorary captains at the annual R.O.T.C. Military Ball held on January 18. Joan Johnson is playing Lady McDuff in the dramatic club's production of *Macbeth*, and Elizabeth Roblee Smylie is cast as Lady Macbeth. Taffy Meyer was elected to the German honorary on campus, and Jean Ann Rosenbaum is president of the Modern Dance Club. Elizabeth Gentry is secretary to the Freshman Council and chairman of the Freshman Dance. Missouri Beta's candidate for the Amy Burnham Onken Award is Carolyn Metzger Harmon.

PLEGDED, February 25: Mary Lee Knudstad, Barbara McKim, and Carol Porter, St. Louis.

HELENE MARTIN

MISSOURI GAMMA—DRURY COLLEGE

Chartered, 1914

INITIATED, February 23, 1952: Mary Ann Sedgwick, Nancy Petty, Mary Ann Stott, Springfield; Joan Gilsinn, Dorothy Tiemann, St. Louis; Mary Ann Rombach, Nevada; Ann Williamson, Rich Hill; Glenna Wolfe, Ozark.

Recognition pins have been given to Mary Ann Sedgwick, the pledge with highest grades; Mary Ann Stott, chosen by the active chapter as "Ideal Pledge"; Mary Martha Buckner, the active with greatest grade improvement, and Joy Gilpin, the active with the highest grade average.

The Dean's Honor Roll of highest scholastic rating students included Patti Winn, Joy Gilpin, Marie Haas, Mary Heising, Donna Rae Robinson, Joan Gilsinn, Mary Ann Rombach, and Mary Ann Sedgwick. Patti Winn and Mary Ann Sedgwick had 4.0 point averages, Joan Gilsinn, Mary Ann Rombach, and Mary Ann Sedgwick are now wearing A A Δ ribbons.

Donna Rae Robinson was elected by the student body as an attendant to the Homecoming Queen.

Mary Martha Buckner and Gloria Van Hoogstrat had parts in the Drury Lane Troupers production of "The Tempest."

PLEGDED: Mary Heising, Gloria Van Hoogstrat, St. Louis; Roberta Teague, Sparta.

CAROL WESSBECHER

KENTUCKY ALPHA—UNIVERSITY OF LOUISVILLE

Chartered, October, 1925

Pledge Day, February 16, 1952

INITIATED, March 9, 1952: Nancy Mullin, Blanche Ware, Sandra Long, Ruth Dentinger, Sabra Hansen, Sara McGrath, Ann Bowen, Sue Ellen Broadus.

Sue Ellen Broadus was elected Speed Engineer's Queen. She succeeds Delores Blair who reigned as queen last year.

Kentucky A's volley ball team finished the tournament in runner up position.

PLEGDED: Carolyn Krause, Betty Currens, Breta Haner, Mary Lou Moreland, Elizabeth Mayo.

BARBARA EVANS

TENNESSEE ALPHA—UNIVERSITY OF CHATTANOOGA

Chartered, 1923

Pledge Day, February 22, 1952

INITIATED, February 16, 1952: Phila Crane, Joyce Devaney, Jeanne Jacobs, Jane Journey, Peggy Kistler, Ann Martin, Jerry Maxey, Susan Moore, Zoe Lapper, Joan Thorogood, Betty Toomey, Lois Watson, Dotty Young and Ann Zahnd.

Joan Thorogood, Susan Moore, Sandy Reiman and Kitty Rogers were named by Σ X for their Sweetheart Ball.

PLEGDED: Sally Chapman.

JEANNE JACOBS

TENNESSEE BETA—VANDERBILT UNIVERSITY

Chartered, September 9, 1940

Pledge Day, September 20, 1951

INITIATED, January 27, 1952: Ruth Ann Blessman, Pontiac, Ill.; Elizabeth Burns, Copperhill; Anne Davis, Virginia Kincannon, Memphis; Sara Elizabeth Fuller, Louisville, Ky.; Clair Haske, Signal Mountain; Carol Jean Ishmael, Oklahoma City, Okla.; Martha Ann King, Hopkinsville, Ky.; Marilyn Pierce, Decatur, Ill.; Sarah Thompson, Franklin; Patsy Cassey, Mindel Gardenhire, Marjorie Gowens, Ann Griffin, Margaret Marshall, Barbara White, Nashville.

Barbara White received recognition as best pledge. Caroline Jones, Clair Haske, and Sarah Thompson were elected by their classmates as members of the Freshman Student Christian Association Cabinet. The Vanderbilt Tri-Arts Club chose Irene Potter, Shirley Vickers, and Nancy Williamson as members, recognizing their accomplishment in the dance, in piano, and in dramatics, respectively. In the recent W.S.G.A. campus elections, Sarah Thompson was elected sophomore class representative for the coming year. Graham Hollis will be president of Panhellenic Council for 1952-53. Sylvia Sanders was chosen president of the girls' glee club, and Betty Gant, newly elected president of Tennessee B, was elected wardrobe mistress of the A Cappella Choir. On the basis of her high scholarship, Ruth Ann Blessman became a member of the Delphians, honorary organization for freshman girls. Irene Potter, and Peggy Rich were chosen for membership in Π Δ E, honorary journalism fraternity; Patricia Rogers and Nancy Johnson, for Σ Δ II, honorary Spanish fraternity; Attolee Boynton for Φ Σ I, honorary French fraternity; and Jane Nicholson, for X Δ Φ , honorary literary fraternity for women. Nancy Williamson and Mindel Gardenhire took part in the world premiere performances at the Vanderbilt Theater of the play "Strangers in This World," by Brainerd Cheney. Sylvia Sanders was candidate for queen of the Φ K Ψ Founders' Day and also for queen of the Σ N White Rose Ball. Mary Lawrence Feagin, Peggy Rich, and Mary Helen Hubbard were in the court of the queen of the dance given by the Skull and Bones Club, local pre-medical student society.

PLEGDED, November 11: Ruth Ann Blessman, Pontiac, Ill.

JANE NICHOLSON

TENNESSEE GAMMA—UNIVERSITY OF TENNESSEE

Chartered, May 15, 1948

Pledge Day, September 27, 1951

INITIATED, January 20, 1952: Gloria Davis, Decatur, Ga.; Wynelle Melson, Atlanta, Ga.; Peggy Speck, Monterey, Tenn.; Jo-Ann White, Asheville, N.C.

Barri Burrage was announced as the number one 1952 *Volunteer* beauty. Lou Daughtry and Jo-Ann White both attended the annual Mortar Board Smarty Party in honor of junior girls with a high average; in addition, Jo-Ann was initiated into Π Δ Φ , honorary Spanish group, and Lou was elected vice-president of Canterbury Club, and initiated into Π A Θ .

Betty Lou Chamberlain originated and edited the *Home Economics Review*, a home economics magazine which is to be a quarterly publication. Barbara Huff and Ann Koffman brought home a "second" in the annual bridge tournament.

Pi Beta Phi placed a trio composed of Carol Williamson, Mary Ann Conant, and Barbara Huff in the annual All-Sing, after the chorus was eliminated.

ARLYNN PILLING

ZETA PROVINCE

ALABAMA ALPHA—BIRMINGHAM-SOUTHERN COLLEGE

Chartered, October 7, 1927

INITIATED, February 4, 1952: Jo Ann Boyd, Montgomery; Marilyn Brittain, Anniston; Lee Kirby, Opelika; Shirley Hines, Virginia McVea, Frances Sensabaugh, Betty Jane Stone, Birmingham.

Alabama A had eight of its members nominated for positions in the beauty section of the college yearbook, the *Southern Accent*. Joanne Gray was selected as a favorite and Libby Burke and Ginger McVea were named beauties.

Alabama A took top honors in scholarship for the fourth consecutive quarter.

Shirley Hines received the recognition pin for the "best pledge" and Marilyn Brittain was awarded the scholarship cup.

The chapter took first place honors in the Catspaw skits this year.

Jean Prescott has the lead in the College Theater production of "Hedda Gabler." Gerry Palfrey has one of the supporting roles. Joanne Gray was elected a cheerleader by the student body. Kap Price directed the water ballet for the Spring. Several members of the chapter are in the ballet. Mary Neal Williams has been named assistant editor of the college newspaper, *The Hilltop News*. Lee Kirby and Mary Neal were chosen for parts in the Spring play, "Antigone."

Three Alabama A's are in the ping pong semi-finals.

MARY NEAL WILLIAMS

ALABAMA BETA—UNIVERSITY OF ALABAMA

Chartered, September 19, 1949

INITIATED, February 25, 1952: Carolyn Ann Berry, Birmingham; Janet Davis, Pulaski, Tenn.; Gay C. Gunter, Briarcliff Manor, N.Y.; Joan Wade Jennings, Green Cove Springs, Fla.; Judith M. Keith, Mobile; Madge E. Kennedy, Tuscaloosa; Nancy Stone Patty, Yazoo City, Miss.; Jean Derryo Perry, Birmingham; Carolyn Naomi Regan, Birmingham; Carol Shockey, Lexington, N.C.; Sara Stuart, Bishop, Tex.; Jane Alison Wirtz, Birmingham.

Carolyn Ann Berry from Birmingham was chosen as Sweetheart of the Pledge Class of II K A at their Valentine Dance.

NORMA E. SANDERS

FLORIDA ALPHA—STETSON UNIVERSITY

Chartered, January 30, 1913

Pledge Day, November 3, 1951

Joan Mace was elected president of the Stetson Hall Council, and Merrilee Middleton is the new president of the Executive Council. Betty Farlow was elected sergeant-at-arms of Chaudoin Council and Gloria Nix, representative from Stetson Hall. Joan Mace, along with Margaret Partin, was elected to K A II, national honorary education fraternity.

Barbara Rutter is sponsor for ROTC Company "B" and Betty Lou Partin is sponsor for Cadet Captain Bill Whitaker. Marilyn Talton and Susan Wilson were stars in the recent Little Theater production of "The Passing of the Third Floor Back."

Tapped for Σ II K, honorary journalism fraternity, were Kathryn Rand and Gloria Nix. Judy Walker was tapped for B B B, honorary biology fraternity. Betty Lou Partin was Stetson's candidate for the Orange Bowl Queen this year. Florida A took top honors for the second consecutive year with their Homecoming float. Elected to the Stetson cheering squad for the second year were Barbara Rutter, Marcia Burris, and Barbara Brock, who was an alternate last year.

PLEGGED: Barbara Harris, Charleroi, Pa.; Ruby Jo Darr, Clinton, S.C.; Gloria Nix, Lakeland; Betty Lou Partin, Sanford; Ginger Rich, Moultrie, Ga.; Barbara Sullivan, Quincy; Barbara Wotten, Spartanburg, S.C.; Barbara Compton, Birmingham, Ala.; Carolyn Collins, Gerry, Okla.; Betty Farlow, Jacksonville; Joanne Motes, Palatka; Mary

Parker, Savannah, Ga.; Betty Pearson, DeLand; June Williamson, Winter Park.

ANNE RUSSELL

FLORIDA BETA—FLORIDA STATE UNIVERSITY

Chartered, October 14, 1921

Pledge Day, October 2, 1951

INITIATED, October 18, 1951: Barbara Henry, Miami; Sara Sullenberger, Tallahassee; Joann Moore, Atlanta, Ga. November 8, 1951: Elizabeth Sullenberger, Tallahassee.

Sally Kenedy was elected Homecoming Queen of Florida State University. Judy Ellis won a campus wide beauty contest and was cover girl for our Florida State University monthly magazine, *Smoke Signals*. Bootie Kennedy and Nancy Burcham were seen in "Sandspur," a current musical production. *Who's Who in American Colleges and Universities* selected Lucille Rogers, Jett Munroe and Doris Jean Smith. Garnet Key, the service honorary, tapped Lucille Rogers. Dot Wells was elected secretary of the freshman class. Phoebe Jackson was chosen president of Freshman Flunkies, a freshman service club. Tarpon Club, a swimming honorary, selected Betty Lou Wharton as its new president. Judy Simkins was appointed clerk of the women's senate of the University Government Association. Village Vamps, an organization which chooses members for poise, personality and beauty, tapped six freshmen, Stephanie Ambrose, Judy Blitch, Mary Ann Fields, Betty Ann Munroe, Nancy Sweetman, and Patricia Turnley.

PLEGGED, November 15, 1951: Susan Copelin, Miami, Myrtle Simson, Port St. Joe.

KAY UPSON

FLORIDA GAMMA—ROLLINS COLLEGE

Chartered, 1929

Pledge Day, October 21, 1951

INITIATED, February 24, 1952: Myra Brown, Ponte Vedra; Judy Hall, Greenville, S.C. Jane Lavery, Frankfort, Ind.; Mary Martin, Ft. Lauderdale; Alice Neal, Barbara Neal, Virginia Nelson, Winter Park; Doane Randall, Orlando.

Betty Huntsman, newly elected president, awarded Jane Lavery the Outstanding Pledge Cup at the initiation banquet. Also, each of the eight initiates received a gift of a Pi Beta Phi necklace from their pledge mothers.

Mary Jane Mallory and Myra Brown made the Dean's List for Fall Term. Rosie Brodie and Ginger Nelson starred in the Fred Stone Theater production, "Letters to Lucerne." Mary Martin was elected to the Girl's Varsity Basketball Team. Jeannie Wiseloge was the Florida I nominee for the Amy B. Onken Award.

PLEGGED: Rosalie Brodie, Arlington, Va.; Nancy Crowder, Sullivan, Ind.; Carmen Lampe, Forest Hills, N.Y.

JEANI MACGREGOR

GEORGIA ALPHA—UNIVERSITY OF GEORGIA

Chartered, 1939

Pledge Day, January 10, 1952

INITIATED, February 10, 1952: LaVerne Andersen, Albany; Edna Ellison, Hamilton, Ohio; Sarah Frances (Sissy) English, Sandersville; Norma Jack Mobley, Fort Gaines; Carlin Speir, Memphis, Tenn.

Virginia vanSant has been initiated into Γ Σ E. Double honors went to Sallie Westbrook last month. She was asked to join Zodiac and Θ Σ Φ ; Marianna Siedelberg was elected to membership in Φ K Φ . Ann Phillips, a drama major, has become a member of Thalian Blackfriars, and had a part in a recent University production, "The Mikado." The Bulldog Club has recently elected Nancy Terry secretary of that cheering body; elected to Women's Athletic Association last month, Jean Thornton and Pat Noland, WAA, are now serving on the Council as chairmen of two intramural sports.

PLEGGED, January 10, 1952: Peggy Jo Samples, Aiken, S.C.

BARBARA HOLLER

ETA PROVINCE

WISCONSIN ALPHA—UNIVERSITY OF WISCONSIN

Chartered, November 1, 1894

Pledge Day, September 22, 1952

Margie Rupp was one of the four girls chosen Badger

Beauty by a committee composed of John Robert Powers, Arthur Godfrey, and Walt Kelly. Carol Schindler was elected vice-president of the Wisconsin Memorial Union.

The members of Pi Beta Phi took part in Winter Carnival in February and won the broom hockey championship. Virginia Worel was secretary of the ski meet while Jean Zillmer was chairman of the ski meet decorations committee. Barbara

Dewey also worked on the Carnival which was sponsored by Hoofers Club.

Three girls were chairmen of WSGA style show committees. Pat Meyer led the staging, Eugenia Carroll headed arrangements, and Virginia Worel presided over tickets.

PLEGDED: Donna Craine, Watertown.

CAROL HEISS

WISCONSIN BETA—BELOIT COLLEGE

Chartered, August 20, 1919

Pledge Day, February 13, 1952

INITIATED, February 24, 1952: Diane Braun, Joan Koncevic, Carole Novak, Jane Tamburino, Cleo Woessner, Chicago, Ill.; Joan Conroy, Beloit; Janet Laffey, Margaret Bent, Evanston, Ill.; LaVern Hoener, Oak Park, Ill.; Marilyn Olson, Racine; Mary Ann Bloomfield, Shelbyville, Ill.; Janice Monroe, Lake Delavan; Mary Peterson, Rockford, Ill.; Helen Rearick, South Charleston, W. Va.; Karin Rudolph, Michigan City, Ind.; Ruth Seidel, Princeton, Ill.; Dorothy Vander Veen, Hebron, Ill.; Dorothy Grant, River Forest, Ill.; Nancy Ellifrit, Des Plaines, Ill.

Ann Meiniking was elected vice-president of A.W.S., while Carolyn Potechke was stage manager of the recent arena play "Tartuffe." Among the members of the Beloit College production "The Curious Savage" were Nancy Bakkom and Carolyn Potechke. Mary Hutchison appeared in several scenes from Sophocles' "Electra," which were broadcast over the Milwaukee T.V. station WTMJ.

Banging the gavel as dormitory president of Eaton House will be Audrey Turner, while Jane Tamburino and La Vern Hoener were elected vice president and treasurer of Emerson Hall. La Vern Hoener is now acting as Morgue Editor of the college paper, *The Round Table*.

Joan Holt and Joan Koncevic were nominated as candidates for the Sweetheart of E. X. Dorothy Hoffman was crowned Orchid Girl. Janet Rudolph and Betty Jean Dorick were among the seven girls chosen to be official hostesses for the visiting basketball teams.

Cecilia Kastholm and Mary Spalding have been elected to Φ B K. Catherine Crouns, Virginia Hammond, Mary Spalding, Ann Meiniking, and Carolyn Potechke received 3.0 averages for their first semester studies of this year.

PLEGDED: Nancy Bushnell, Bellingham, Wash.; Inez Atkinson, Jean Clarke, Chicago, Ill.; Norma Jean Walker, Lincoln, Ill.

ELIZABETH SNYDER

WISCONSIN GAMMA—LAWRENCE COLLEGE

Chartered, September 12, 1940

INITIATED, February 17, 1952: Patricia Bick, Glen Ellyn, Ill.; Margaret Chernalis, Oak Park, Ill.; Linda Crawford, Libertyville, Ill.; Constance Crump, Patricia Lambur, Evanston, Ill.; Kay Greaves, Karen Mortonson, Milwaukee; Artha Gruhl, Lyn La Charite, Racine; Joanne Larsen, Chicago, Ill.; Joan Pomainville, Wisconsin Rapids; Carol Reeder, Clayton, Mo.; Jean Rothwell, Manitowoc; Nancy Ryan, East Moline, Ill.; Margaret Seftenberg, Alexandria, Va.; Helen Williams, Sault Ste. Marie, Ontario, Canada.

Barbara McBride and Lois Tomaso represented Pi Beta Phi as two of the seven Lawrence College beauty queens this spring. Lois Tomaso, Meredith Montross and Barbara Spandet had roles in the theater production of Lorca's "The House of Bernarda Alba," February 28, 29 and March 1. The election of officers to the Lawrence Women's Association found Charlotte Williams as secretary-treasurer. The Women's Recreation Association also held its elections in February. Wisconsin Gamma's Ellie Shaw and Carol Duthie won the presidency and vice-presidency, respectively. Out of the twelve girls appointed to the Women's Recreation Association board, the chapter claims the four following members: Charlotte Williams, Marion White, Lois Hovorka, and Barbara Spandet.

BARBARA SPANDET

ILLINOIS ALPHA—MONMOUTH COLLEGE

Chartered, April 28, 1867

Pledge Day, September 30, 1951

INITIATED, February 16, 1952: Janet Jones, Marilyn Scherer, Chicago; Mary Montgomery, Evanston; Marilyn Speer, Goshen, Ind.; Nancy Earp, Green Bay, Wis.; Margaret Ramsdale, Le Claire, Iowa; Marie Lynch, Media; Eleanor Lauder, Emma Tubbs, Monmouth; Geraldine Basinger, Caryl-Sue Gerling, Edith Lambers, Oak Park; Marilyn Verploeg, Pella, Iowa; Joan Phifer, Pittsburgh, Pa.

Illinois Alpha was well represented in the 1951 Homecoming Queen's Court. The Queen's attendants were Marjorie Fuller, Jane Seidel, and Margaret Ramsdale. Monmouth's Pi Beta

Phi also captured second place in "Stunt Night" by performing a parody of "The Raven." This year's Panhellenic Council will be headed by Janice Brunner. Martha Applegate and Lois Myers were elected to Women's Governing Board.

Awards were given to Joan Phifer for the pledge with the highest grades and to Mary Montgomery for the pledge with the most activities. Jacqueline Hucke was given the award for the active with the most improvement in grades.

PLEGDED, February 23, 1952: Marjorie Endres, Evanston. MARILYN SCHERER

ILLINOIS BETA DELTA—KNOX COLLEGE

Chartered, 1930

Pledge Day, January 15, 1952

Illinois Beta Delta began the winter quarter by electing Louise Lord president of the chapter. Alice Campbell was elected treasurer of the senior class. Diana Todd was named an honor student. Nancy Campbell and Joan Foster were chosen to *Who's Who in American Colleges and Universities*. At the R.O.T.C. Ball, Joy Larson and Alice Campbell were chosen sponsors for Company B and Company D respectively. Lynn Meredith was elected to "Thunder on the Left," Martha Ballou, Mary Gregg, Jean Kester, and Sandra Reimers were selected for "Puddles on the Right," and Martha Ballou and Roberta Schlick became members of Orchesis. The chapter placed first in the swimming meet with Jaimie Stuckey taking second place honors. Martha Ballou and Audrae Norris appeared in the Knox production of "Taming of the Shrew." Martha Ballou, Mary Jo Grammer, and Jaimie Stuckey were pledged to Phi Beta.

PLEGDED: Bonnie Amundson, Hayfield, Minn.; Mary Jo Grammer, Mission, Kan.; Charlotte Harrison, Glen Ellyn; Margaret Merritt, Mary Gregg, Peoria; Nancy Reily, Sandra Reimers, Moline; Eloise Smith, Galesburg; Elizabeth Sutherland, Austin, Tex.; Diane Todd, LaHarpe; Barbara Vranek, Oak Park.

RUTH MCGEE

ILLINOIS EPSILON—NORTHWESTERN UNIVERSITY

Chartered, May 26, 1894

Tommie King was chosen Junior Prom Queen, Barbara Vette was selected II K A Dream Girl, and, for the third time in a row, a Pi Phi was chosen Sweetheart of E. X.

In the academic field, Joanne Peterson was elected to $\Theta \Sigma \Phi$, women's journalism honorary. Sue Brundage, Gail Chapler, and Lynn Stephenson were elected to $\Sigma \Phi \Pi$, women's speech honorary, and Pat Ariden was elected to $\Phi \beta \mu$, music and speech fraternity. Alice Campbell sang in the university operetta, and Barbara Jane Baker was chosen House Manager of Waa-Mu, the university's annual variety show.

JOANNE PETERSON

ILLINOIS ZETA—UNIVERSITY OF ILLINOIS

Chartered, 1895

Pledge Day, February 14, 1952

INITIATED, February 23, 1952: Cynthia Dolan, Champaign; Ann Litherland, Marilyn Webber, Urbana; Joanne Aurelius, Jane Thiem, Springfield; Judy Beatty, Constance Kull, Decatur; Sue Bockewitz, Western Springs; Marna Brewbaker, Mendota; Donna Cadwallader, Alice Turner, Lincoln; Carol Cox, Patti Ryden, Arlington Heights; Jo Ann Davidson, Monticello; Gail Furnall, Emily Ann Ward, Mt. Vernon; Ruth Getz, Morton; Phyllis Hansen, Harvey; Marilyn Kason, Indianapolis, Ind.; Lynn Miller, Olney; Eileen Norcross, Bushnell; Helen Parkes, Ruth Parkes, La Grange; Gwen Peterson, Des Plaines; Margaret Pool, Elmhurst; Judy Powell, Aurora; Marise Ratzesberger, Hoopston.

Emily Ann Ward, Cynthia Dolan, Gwen Peterson, and Peggy Pool were pledged to A A A. Jo Ann Davidson, Gail Furnall, Connie Kull, and Jane Thiem, in addition to being pledged to A A A, received diamond recognition pins at the initiation banquet for earning straight A's. Patti Ryden was chosen the "goatie" of the pledge class as the outstanding pledge.

Carolyn Emons and Betty Scott are members of Z Φ H, speech honorary, and Anne Beanblossom was elected to Mask and Bauble, the Theater Guild honorary. Shi Ai, activity honorary for sophomores, has two Pi Beta Phi as new initiates, Carol Seibert and Sharon Mayhall. Mary Lou Heatherly and Carol Seibert hold chairmanships at the Illini Union for major spring committees. Barbara Webber is on the *Illio* editorial staff, and two Pi Phis, Sharon Mayhall and Barbara Schmitt, have managerships at the *Daily Illini*. The chapter

is also very proud of Sue Bockewitz and Patti Ryden, who are doing a wonderful job as Freshman Council members.
PLEGGED: Phyllis Hansen, Harvey.

PAULA LANGEFELD

ILLINOIS ETA—JAMES MILLIKIN UNIVERSITY

Chartered, 1912

Pledge Day, February 25, 1952

INITIATED, February 9, 1952: Barbara Bowman, Peoria; Rosemary Lacey, Martha Murphey, Dorothy Pride, Patricia Talbert, and Martha Turner, Decatur; Jeannine Netzel, Des Plaines; Margaret Odell, Bloomington; Ellanor Pruitt, Columbus, Ind.; Sandra Sampson, Flossmoor, and Sue Sullan, Mattoon.

Barbara Munson had been selected as co-editor of the weekly school newspaper, the *Decaturian*. Mary Lou Evans was named music editor; Marc Durr Erickson, society editor; and Jo Lytle, society assistant.

Barbara Munson had an important role in the successful opera, "Die Fledermaus." Nancy Todd produced and directed the play "Frankie and Johnnie," which was presented in the school auditorium.

Class elections for officers proved satisfactory, with Barbara Bowman as vice-president of the freshman class, and Jo Lytle being elected vice-president of the junior class. Three members have been honored with assistantships in various departments—Jean Baker in the foreign language department, Jackie Davis in the political science department, and Doris Ryan in the psychology department.

PLEGGED: Nancy Shuster, Springfield, and Carlene Stegenga, South Holland.

DORIS RYAN

ILLINOIS THETA—BRADLEY UNIVERSITY

Chartered, April, 1947

Pledge Day, February 24, 1952

The chapter of Pi Beta Phi has been honored with first place trophies in scholarship, homecoming house decorations, and W.A.A. Swimming Tournament.

Gloria Finch is secretary-treasurer of the Pre-Med Club; Delores Keiser is secretary of the Secretarial Club; Mary Lucas is secretary of Student Council Associates; Marjorie Meinen is secretary of the Junior Class; Maxine Morrison is vice-president of Waukapa, recording secretary of $\Delta \Phi \Delta$ (National Art Fraternity) and chairman of the 1952 Campus Day; Glenda Rawls is secretary of the Home Economics Club; Merle Snyder is secretary-treasurer of the Spanish Club. Federation of Scholars has honored the following girls with membership: Pat Hatton, Betty Linstrom, Mary Lucas, Donna Marcus, Nancy McCool, Maxine Morrison, and Dianne Schuller. *Who's Who in American Colleges and Universities* has elected Betty Linstrom and Maxine Morrison to membership. Glenda Rawls, Susie Verner, and Mary Wellington have been elected to Student Council. Waukapa, the senior honorary fraternity, has honored Dianne Schuller and Maxine Morrison with membership.

PLEGGED: Dede Kitchell, June Eubanks, Ann Gibson, Margaret Crowley, Joanne Kutsus, Marjorie Hubbs.

WILMA REIMAN

THETA PROVINCE

MANITOBA ALPHA—UNIVERSITY OF MANITOBA

Chartered, 1929

Pledge Day, January 29, 1952

Claire Anderson has been elected as the new Home Economics junior representative on the University Student's Union Council and Gerda Schell has been elected president for third year Arts. For the faculty of Science, Janette Avery is now the chairman of Women's Athletics, and Sally Danderfield is the Women's Association representative. Marlene McCombs, circulating manager of the Home Economics Annual, and Joan Kelly will receive their "Gold H" for activities, while Mary Jean Poole and Gwen Gardiner will receive their "Gold H" and special awards for activities at the annual Home Economics Grads Luncheon. Nora Thorvaldson, head of University Women's Sports, is to receive a special award at Color Night. Silver pins for three years service on sub-committees of the board of music will be received by Joan Kochen and Mary Jean Poole.

PLEGGED: Sally Dangerfield, Joan Darbey, Nancy Fisher, Betty Muir, Annie Lou Ormiston, Diane Orris, Bula Paterson, Gerda Schell, Evelyn Suter, Johanne Wintemute.

PATRICIA MALAHER

NORTH DAKOTA ALPHA—UNIVERSITY OF

NORTH DAKOTA

Chartered, October 7, 1921

Since the last ARROW letter, Marlys Jacobsen has been elected president of the Association for Women Students. Ragna Perrin and Marlene Thompson have been elected to *Who's Who in American Colleges and Universities*.

BERNADINE ZIPOY

MINNESOTA ALPHA—UNIVERSITY OF

MINNESOTA

Chartered, 1906

Phyllis Dahl, Barbara Maywald, Lucille Melander, Katherine LeRoy, and Margaret Paterson received honors at a Recognition Dessert given by the Associated Women Students for outstanding service. Karla Kaplan and Barbara Hayward were elected to Junior Cabinet. Elected corresponding secretary of the Christian Science Organization was Mary Meyers. Phyllis Dahl has accepted an invitation to join O N, honorary home economics sorority. Jeri Larson was elected Panhellenic assistant rushing chairman.

JERI LARSON

IOWA ALPHA—IOWA WESLEYAN

COLLEGE

Chartered, 1867

Pledge Day, February 21, 1952

INITIATED, March 8, 1952: Barbara Hamlin, Bonaparte; Pauline Sywassink, Muscatine.

Shirley Bridgford's name was on the Owl's Club list, which is an honorary scholastic list of the seven girls on campus obtaining the highest grades. She also qualified for Junior Honors, and Nancy Rogers and Nancy Winter qualified for Sophomore Honors. Joan Keefe was general chairman of the Panhellenic dance.

Dorothy Kimbell and Carol Ottinger had parts in "All My Sons," put on by the College-Civic Theatre.

PLEGGED: Joan Johnson, Mt. Pleasant; Carol Raney, Chicago, Ill.

NANCY ROGERS

IOWA BETA—SIMPSON COLLEGE

Chartered, 1874

Pledge Day, February 8, 1952

Martha Dinwiddie, Janet Bartel, Charlotte Clark, Joan Walter, Bernadine Hodges, Barbara Compton, Betty Budd, and Joan Stark on the first semester Honor Roll. Almost a third of the chapter earned a B average or above.

Simpson Pi Beta Phis also scored in sports by winning the aerial darts intramural B team contest. Mary Keeton, Barbara Compton, and Mary Reynolds were elected to honor teams for their participation in the games.

PLEGGED: Joan Stark, Boxholm.

JANET BARTEL

IOWA GAMMA—IOWA STATE COLLEGE

Chartered, 1877

Pledge Day, January 7, 1952

Anne Austin is president of Red Cross board, Peggy Vetter is president of Foods and Nutrition Club; Janet Davis, vice-president of Home Economics Education Club. Pat Thorpe is vice-president of General Home Economics Club. Virginia Cunningham is treasurer of the YWCA. Dorothy Owen is associate editor of the *Iowa Homemaker*.

PLEGGED: Virginia Starkey, Duluth, Minn.

JANE PORTER

IOWA ZETA—STATE UNIVERSITY OF IOWA

Chartered, February 8, 1882

Pledge Day, September 12, 1951

INITIATED, April: Norinne Fenner and Marilyn Hart had parts in "Panacea," an all campus musical show held in the Spring.

Marilyn Hart and Nancy Hunt have been elected as delegates to the Johnson County convention and Marilyn Hart has also been elected secretary of the Taft-for-President Club.

Harriet Whitesel was crowned queen of the Interfraternity Pledge dance. Marilyn Hart, a Dramatic Arts major, appeared in Eugene O'Neill's play, "Great God Brown," and has been elected to membership in Z Phi H, a national speech arts women's fraternity. Norinne Fenner is the new president of the Seals Club, a university women's swimming organization. Norinne is also costuming an operetta at the University High

School in Iowa City. The *Daily Iowan*, the university newspaper, has asked Martha Overholser to be its new women's editor. Fran Swartz and Barbara Boyd are now members of $\Gamma A X$, a national advertising women's fraternity. Jeanette Noble has been elected to Freshman Council. Marian Guy was honored by being made a $\Phi B K$. Ann Lalor is a candidate

for Mecca Queen, to be chosen by the Engineering students at their annual ball. Helen Roseberry was Iowa Z's candidate for Miss University of Iowa, a beauty contest sponsored by the *Hawkeye*, chosen by the male vote of the entire campus.

SALLY STROTHER

IOTA PROVINCE

SOUTH DAKOTA ALPHA—UNIVERSITY OF SOUTH DAKOTA

Chartered, 1927

INITIATED: Joyce Cowles, Claire Dalton, Ruth Ann Keeler, Joan Wagner, Eilene Wallace.

Joan Wagner and Eilene Wallace, two of South Dakota Alpha's new initiates have been pledged to $A A \Delta$, freshman women's honorary scholastic society, on the basis of their high first semester grade averages.

Past president Nell Pribble was crowned queen of the Mardi Gras of the North at the annual pre-Lenten celebration in Sioux Falls, February 25.

JOANNE JENNINGS

NEBRASKA BETA—UNIVERSITY OF NEBRASKA

Chartered, 1895

Pledge Day, September 16, 1951

Terry Barnes was elected business manager of the University Builders and Muriel Pickett received an assistantship. The All University Fund recognized Janet Peterson with an assistantship. Terry was also a finalist for Typical Nebraska Coed and Janet was a finalist for interfraternity sweetheart.

Nancy Benjamin was elected to $\Phi B K$. Jo Miller and Betty Brinkman were candidates for Sweetheart of ΣX .

In charge of Penny Carnival for the pledge class was Barb Hof.

Betty Lester had a speaking and singing part in "Girl Crazy," and Pris Jones was a member of the chorus.

Virginia Cooper was named to YWCA Cabinet. Jeanette Lazear was elected president of the Spanish Club and Barb Cocwell was elected secretary-treasurer. Marilyn Moomey was named head of all Student Union activities and vice-president of $A K \Delta$, sociology honorary. Margaret McCoy is a member of Student Union Board and Janet Nuss was elected to $\Gamma A X$, advertising organization. Marian Uhe had the female lead in "Street Scene."

PLEGGED, February 11: Nancy Stimson.
REPLEGGED, February 11: Sabra Jo Smith, and Janet Rogers.

BARBARA REINECKE

KANSAS ALPHA—UNIVERSITY OF KANSAS

Chartered, April 1, 1872

Pledge Day, December 19, 1951

Marilyn Hawkinson has been elected as AWS representative to the All Student Council. Joyce Laybourn is the new alternate chapter representative to AWS, and Patti Lloyd is now the official chapter representative to AWS. Suzann Kinkead, as Associate Editor and Index Editor, along with Jane Allvine, Identifications Editor, can always be found working on the *Jayhawker Annual*. Kay Lambert has been recently elected to the Jay Janes, a national pep organization of $\Phi \Sigma X$. Two pledges have become active in the Student Union production of the all student *College Daze* musical. Dana Hudkins is quite busy as production director, and Marjean Sullivan, as director of choreography, keeps everyone dancing.

SUZANN KINKEAD

KANSAS BETA—KANSAS STATE COLLEGE

Chartered, 1915

Betty Jo Hoffmeier returned from the annual pledge dance with the crown of the pledge queen. Another pledge, Sue Green, was an attendant to the Valentine Queen at the freshman girls' dormitory ball. Janet Marshall was made a member of the Purple Pepsters, the girls' pep club. Kansas B's skit for Y-Orpheum, a variety show, had been accepted for presentation by the committee. Scholastic honors went to Ruth Engle, Kay Jury, Grace Lobenstein, Katy Keene and Janet Marshall, who were recognized by $\Phi K \Phi$ for work in their freshman year. Dixie Des Jardins is exchange editor, Sally Doyle is assistant business manager, Mary Lee Smith is society editor, and Marilyn Weisbender is associate editor for the school paper.

PAT BARKER

COLORADO ALPHA—UNIVERSITY OF COLORADO

Chartered, 1884

INITIATED, October 7, 1951: Sigrid Koebel, Grosse Pointe, Mich.; Kathleen Stanton, Grosse Ile, Mich.; Lucy Scofield, Clarendon Hills, Ill.; Margot Allen, Palo Alto, Calif.; Suzanne Adams, Los Angeles, Calif.

Seven girls were chosen to membership in Porpoise. Homecoming found Peggy King a member of the queen's court. Joanne Easley is senior class secretary and Patricia Murphy is secretary of the Big Seven and C.U. days general secretary.

Sue Fishering is editor of the yearbook, *The Coloradoan*; Marilyn Robinson the society editor of *The Silver and Gold*; and Carolyn Schum art editor of the *Flatirons* magazine. One of the pledges, Betsy Thoman, is president of the scholastic honorary $\Sigma E \Sigma$.

PLEGGED, October 14, 1951: Betsy Thoman, Boulder; Kay Harvey, Burlingame, Calif.

MARY LOUISE JEURINK

COLORADO BETA—UNIVERSITY OF DENVER

Chartered, 1885

Pledge Day, September 24, 1951

INITIATED, February 9, 1952: Michele Bendekovic, Katherine Cross, Joann Daniels, Edith Davis, Betty Farrand, Frances Freeman, Barbara Hill, Mary Ellen Kelly, Mary Lanus, Nancy Nordlund, Pat Walker, Denver; Carolyn Turnquist, Littleton, Colo.; Emmeline Evans, Kansas City, Mo.; Marcia Gore, Rockport, Mo.; Elsa Madsen, Sioux City, Iowa; Virginia Willimont, Manila, P.I.

Barbara Kendall was elected AWS president on the Civic Center Campus, Betty Wilkins treasurer of AWS on Civic Center Campus, and Patricia Willimont vice-president of AWS on University Park Campus. Betty Wilkins was also elected as vice-president of Parakeets and Jo Ann Gholson was elected vice-president of Mentors. Dorothy Carr, Barbara Kendall and Marjorie Opie were chosen as members of *Who's Who*. Dorothy Carr was awarded Miss Leadership at the AWS Banquet. Joanne Little was awarded one of the Panhellenic Council awards for a straight A average for a minimum of 45 hours in 1950-51. Pi Beta Phi received the Panhellenic Scholarship Cup for the highest grade point average in 1950-51. Nancy Nordlund was an attendant to the Engineers' Queen at their annual dance, February 23.

PLEGGED: Peggy Schurch, Patricia Bryan, Denver; Shelia McDonald, Shelbyville, Ind.; Sandra Caldwell, Billings, Mont.

JO ANN GHOLSON

WYOMING ALPHA—UNIVERSITY OF WYOMING

Chartered, 1910

Pledge Day, September 22, 1951

INITIATED, March 1, 1952: Patty Graham, Casper; Kate Dinneen, Isabel Roedel, Cheyenne; Pat Richardson, Rock Springs; Nancy Garbutt, Sheridan. The cooky-shine was held February 29 after closing hours.

Five Pi Beta Phi's were invited to attend the annual Grid-iron Banquet, an annual affair to which outstanding campus leaders are invited. Those invited were Betty Beresford, Ruth Irvin, Reta Wick, Jackie Witt, and Mary Helen Young.

Barbara Mill, Donna Killebrew, and Barbara Howard were chosen cheerleaders for the University of Wyoming. Jackie Witt and Nancy Bane are candidates for Associated Women Students offices. Donna Killebrew was a finalist for Shamrock Queen.

Maryann Forbes was chosen Sno Queen during the winter carnival held in February. Barbara Tysor was a Sno Princess. The Pi Beta Phi ski team placed second in the sorority races, and also won second place with their snow sculpture done by the pledge class.

Patty Hunton, Jan Lehan, and Carol Wirig had parts in the university performance of "Hay Fever."

Mary Helen Young and Patty Hunton were two of the three finalists for the Sweetheart of ΣX . Mary Helen Young will attend the national convention of $K A \Pi$ in Chicago. She is representing the University of Wyoming.

PAT RICHARDSON

UTAH ALPHA—UNIVERSITY OF UTAH

Chartered, 1929

Pledge Day, February 9, 1952

INITIATED, February 17, 1952: Margene Johnson, Marian Millward, Francelle Smith, Salt Lake City; Joyce Melville, Fillmore, Utah.

Shauna Wood was chosen as attendant to the Snow Carnival Queen.

Ann Bowman was elected to reign as queen over the Miami Triad. Janet Blackhurst is a finalist for Founders' Day Queen. K E has chosen Ann Nate as one of their three finalists to reign over their Jefferson Davis Ball. Marian Millward was

chosen accompanist for the University of Utah Symphony Band. Two of our new pledges, Charlotte Christensen and Barbara Hardy, have been named Artillery Sponsors.

Joyce Melville received the scholarship pin for having the highest average in the chapter during the Fall quarter.

PLEDGED, February 9, 1952: Jennie Lee Allen, Beverlee Chaussart, Charlotte Christiansen, Jean Daniels, Laureen Fontaine, Donna Gordon, Barbara Hardy, Joyce Lindley, Patricia McCafferty, Janet McGregor, Cynthia Muirhead, Marilyn Paulson, Gwen Poulsen, Patricia Thomas, Salt Lake City; Diana Allen, Los Angeles, Calif.; Yvonne Fretwell, Roosevelt; Gloria Jex, Spanish Fork; Ann McIntyre, Eureka, Utah; Betty McMaster, Helena, Mont.

JOANN NICHOLS

KAPPA PROVINCE

OKLAHOMA ALPHA—UNIVERSITY OF OKLAHOMA

Chartered, September 1, 1910

Pledge Day, February 7, 1952

INITIATED, March 9, 1952: Jean Black, Muskogee; Jane Brown, Shawnee; Pat Casey, Tonkawa; Margaret Maxey Cooper, D'Arline Holcomb, Sarah Maddox, Betty Ann Willey, Oklahoma City; Dixie Dillingham, Betty Dolman, Ardmore; Mary Ann Dugan, Idabel; Virginia Frisbie, Amarillo; Sylvia Griffin, Jane Kimbell, Chickasha; Mary Jane Heine, Bartlesville; Nancy Kennedy, Purcell; Janith Knauer, Mitz Lohmeyer, Springfield; Nancy LeHew, Guthrie; Marilyn McGehee, Bristow; Marilyn Miller, Ponca City; Jean Muennig, Joplin; Signe Stamets, Woodward; Dolores Stanfield, Ada; Jane Suddath, Denton; Virginia Ann Vancil, Durant; Claride Woodward, Alva.

Betty Dolman, Nancy Kennedy, and Marilyn Miller were selected as members of A A A. Five of the girls were named Big Woman On Campus: Ann Avery, Julia Beckman, Mary Lynn Cross, Patti Patton, and Carolyn Tolbert. Jeanne Smith was elected vice-president of H E, an honorary home economics Future Teachers of America. Julia Beckman became the vice-fraternity. Kathryn Whitehurst was elected president of president for the Air Knockers Club. Myra Beth Gungoll and Sue Rennie were chosen to be members of the Soonerettes, which is a group of girls that open and close the Union-sponsored activities.

Shirley Frost was an attendant for the A X A White Rose Sweetheart. Mary Ann Dugan was candidate for Σ Φ E Girl of the Golden Heart. Mary Crites was chosen to run for the Engineer's Queen. Dolores Standfield was a runner-up for the Law Queen. In the election of Student Senators, Marilyn McGehee was a candidate.

PLEDGED: Jackie Lillard, Honolulu.

MYRA ROBBERSON

OKLAHOMA BETA—OKLAHOMA A & M COLLEGE

Chartered, August 12, 1919

Pledge Day, September 19, 1951

Marvella Hern won the Oklahoma Farm Bureau-Sponsored Speech contest, and went on to Chicago to win the national award. Barbara Crutchfield was elected to the *Mademoiselle* College Board, by submitting a criticism of the magazine. Two girls were entered for Miss Varsity Review, the school talent show: Donna Jane Bryan and Paula Sue Nyswonger. Three of the six candidates for Miami Triad Queen are Pi Beta Phis: Marilyn Hill represents Φ Δ Θ, Frances McMahan Mock is the Σ X candidate, and the Β Θ II candidate is Elizabeth Ann Puryear. Betty Moore is a candidate for Engineering Queen. Peggy Taylor was elected to the Student Union Board as Secretary.

BARBARA CRUTCHFIELD

ARKANSAS ALPHA—UNIVERSITY OF ARKANSAS

Arkansas Alpha chapter has the following honors since December: Patsy Barton was elected Interfraternity Pledge Queen. Each of the six sororities had a candidate. She was also a candidate for II K A Dream Girl.

Carolyn Brady was named "Sweetheart of Σ Φ E." Nancy Ann Hall has been named to the campus *Who's Who*. She also had a leading part in the recent production of "Dark of the Moon."

Flo Martin was a candidate for Commerce Queen.

Nancy Lane has been named a member of Φ Β K.

MARY JANE WATKINS

TEXAS ALPHA—UNIVERSITY OF TEXAS

Chartered, February 2, 1902

Pledge Day, February 7, 1952

INITIATED, February 14, 1952: Nancy Brelford, Carolyn Kongabel, Betty Ann West, Huston; Mary Sue Edwards, Jane English, Phyllis Keese, Sarah Ellen Neale, Ann Suggs, Gail Orand, Dallas; Gay Blanks, San Angelo; Charlene Capps, Brownwood; Carlo Jo Cocke, Nancy Moody, Eugenia Hill, Austin; Ruth Cook, Atlanta; Anne Curtis, Brady; Anne Drye, New York, N.Y.; Genevieve Dumas, Sara McNeel, Nalda Van Brunt, San Antonio; Ann Garland, Eagle Pass; Mary Morgan Glass, Marlin; June Carol Henderson, Lufkin; Janelle Hicks, Leta Patton, Waco; Sidney Howell, Bryan; Maxine Jenkins, Rotan; Barbara Kidd, Tyler; Martha Ann Knapp, Weslaco; Marjorie McGown, Boerne; Ann McKnight, Beaumont; Laura Randall, Galveston; Mary Jule Ross, Ft. Smith, Ark.; Sarah Swift, Cameron.

Frances Schneider was chosen Sweetheart of the University of Texas. At the annual Junior Ball at Texas A & M, Connie Nelson was honored as Sweetheart of the junior class. Kathryn Peninger captured first prize at a Talent Show sponsored by the Campus Chest. Bluebonnet Belle semi-finalists include all the Pi Beta Phis nominated, who were: Betty Dancy, Maxine Jenkins, Claire Masterson, Carol Nash, Connie Nelson, and Frances Schneider. On Founders' Day, Joan Ragsdale was chosen most outstanding senior and Betty Ann West received the best pledge award.

PLEDGED: Alice Ardrey, Gloria Chamness, Florence Foshee, Dallas; Nancy Jones, Wichita Falls; Margaret Cavendish-Bentinck, London, England.

BARBARA KENDALL

TEXAS BETA—SOUTHERN METHODIST UNIVERSITY

Chartered, 1916

Pledge Day, February 6, 1952

AFFILIATED, February 11, 1952: Oklahoma Beta (A & M), Ann Wolfe; Missouri Gamma (Drury College), Carolyn Collier; Louisiana Alpha (Sophie Newcomb), Ann Hutchinson.

List of honors won are: Γ A X (advertising honorary), Lillie Pitts; M Φ E (music honorary), Pat Trimble; Δ Ψ K (physical education honorary), Shirley McBride; I E (home economics honorary), vice-president, Marjory Hightower; secretary, Cary Phillips; Mary Ann Yates; Φ Δ II (national French honorary), Patsy Murphy; Ζ Φ H (speech honorary), treasurer, Barbara Badt; II Λ Θ (education honorary), Pat Hamman; A A Δ (freshman scholarship honorary), Marjory Lucas; Geographical Society, secretary, Joan Potter; Barbara Hartung; Southern Methodist University representative to Drake Relays; Patsy Pittman; Southern Methodist University representative to Talent Show finals; Pat Trimble; Social Chairmen's Committee, secretary, Marjory Hightower.

PLEDGED: Betty Williams, Marjory Lucas, Dallas; Barbara Lee Clements, Ann Spears, Houston; Ann Ivie, Atlanta, Ga.; Betsy Alday, Shreveport, La.; Charlene Smith, Memphis, Tenn.

ANNE LOUISE TOOLE

LOUISIANA ALPHA—NEWCOMB COLLEGE

Chartered, October 29, 1891

Kay Richardson, Marie Roussel, and Arthe Beardsley were elected to the honorary classical society, *Oreades*. Peggy Sloan was a member of the freshman beauty court and Ann Kennington and Patricia Brennon were presented in the court of Δ Σ II, commerce fraternity.

PATRICIA MCGEE

LOUISIANA BETA—LOUISIANA STATE UNIVERSITY

Chartered, October 13, 1936

Pledge Day, September 18, 1951

INITIATED, March 6, 1952: Grace Garner, Nathalie Gibbens, June Stover, Baton Rouge; Arthe Allen, Barbara Dawson, New Orleans; Sue Borland, McAlester, Okla.; Rae Cupples, Shreveport; Maurine Linquist, Monroe; Garnet Montgomery, Tallulah; Jeanette Patout, New Iberia; Laura Lee Planche, Covington; Gene Watson, Fluker.

Louisiana B recently acquired several new trophies, three of which were presented during the Homecoming Weekend. The pledge class won a cup for making the most original

poster welcoming all graduates, and the chapter won the trophy awarded to the women's fraternity with the best float in the Homecoming Parade. The chapter was later presented with the tremendous sweepstakes trophy for the most outstanding float in the entire parade. Two Pi Beta Phis were maids in the court of the Homecoming Queen. They were Laura James, who is also Little Colonel of the Cadet Corps, and Valarie Hartnett. Cynthia Hair won the award for the most talented freshman girl on the campus at the recent Freshman Day festivities.

PLEGDED: Dorothy Jean Barry, Valarie Hartnett, Claire Ward, Jean Masson, New Orleans; Betty Jean Durham, Shreveport; Frieda Ferguson, Carol Jean McMillan, Baton Rouge; Joanne Keller, Bastrop; Aline Thompson, Hammond; Ruth Ann Tynes, Jackson, Miss.

MARY FRANCES HUCKINS

LAMBDA PROVINCE

ALBERTA ALPHA—UNIVERSITY OF ALBERTA

Chartered, September 22, 1931

Pledge Day, February 17, 1952

INITIATED, February 17, 1952: Jean Thompson, Anne Haliday, Margaret Raines, Sheila Seldon.

The chief interests at present are the elections for the Students Union. Having 2 members of the fraternity running for important offices has caused great excitement. Everyone is busy distributing posters and favors, to say nothing of songs and speeches.

BENNIE HANBIDGE

MONTANA ALPHA—MONTANA STATE COLLEGE OF AGRICULTURE AND MECHANIC ARTS

Chartered, 1921

Pat Flanagan was Stardust Ball Queen of the K Σ Fall Party. For the Les Bouffon Formal Dance, Velma Miles was Pi Phi candidate.

Betty Miller was elected Sweetheart of Σ X.

Two Mortar Board members are Pat L. Miller and Jean Van Winkle.

KATHY KUCHLI

IDAHO ALPHA—UNIVERSITY OF IDAHO

Chartered, 1923

Pledge Day, February 12, 1952

Joan Coble has been elected president of Mortar Board. Those tapped for Hell Divers were Maureen Jones and Merlyn Maule. Naomi Nokes was a nominee for May Queen. Maureen Jones took first place in the women's division of the annual ski meet.

PLEGDED: Ferol Smith, Caldwell.

DONNA BRAY

WASHINGTON ALPHA—UNIVERSITY OF WASHINGTON

Chartered, 1906

Pledge Day, September 15, 1951

Mary Larson is on the Σ X Sweetheart Court and Diane Draper was a finalist for Scabbard and Blade Queen. Tina Jacobsen is Queen of the Husky Winter Sports Club Winter Carnival. The chapter won the monthly contest for selling most issues of our campus humor magazine, *The Columns*, during February. Barbara Stowe now has a Φ B K Key, and Shirley Miller was tapped for the journalism honorary, Θ Σ Φ . Sue Phillips is president of the Freshman YWCA club. Two other freshmen, Diane Draper and Delores Stangle, are pledging Rally Girls, the girls' pep group.

RUSH CHAIRMAN: Jean Baird.

BARBARA POSKA

WASHINGTON BETA—WASHINGTON STATE COLLEGE

Chartered, July, 1912

Pledge Day, February 11, 1952

INITIATED, February 17, 1952: Barbara Berry, Marilyn Brumby, Carole Cooke, Johanna Jacobsen, Sharon Johnson, Jane Lombard, Janet McNair, Susan Nash, Janet Parsons, Mary Ellen Phennegar, Lola Story.

WASHINGTON GAMMA—COLLEGE OF PUGET SOUND

Chartered, September 9, 1948

INITIATED, February 24, 1952: Elizabeth Bird, Chicago, Ill.; Anne DuBois, Lark, Utah; Shirley Campbell, Vancouver, B.C.; Janet Gerhard, Omaha, Neb.; Donna Dettrick, Lake Stevens; Anne Marr, Seattle; Marilyn Rosso, Parkland; Francis Marinkovich, Patricia Murphy, Joan Piper, Donna Rockway, Doris Caldwell, Delores Kaiser, and Beverly Nelson, Tacoma.

Π B Φ , sole national women's fraternity at the College of Puget Sound for 3 years will organize Panhellenic on this campus, according to National Panhellenic rules, now that Δ Δ Δ has come on the campus.

The chapter received the Lambda Province scholarship award plaque which was awarded to the chapter for 1950-51.

MARY HJORT

OREGON ALPHA—UNIVERSITY OF OREGON

Chartered, October 29, 1915

Pledge Day, April, 1952

Results of elections: President of Associated Women Students—Sarah Turnbull; Associated Women Students Reporter—Sharon Brown; Women's Recreational Association Treasurer—Mary Bennette; YWCA sophomore commission chairman and secretary—Norma Hamilton and Ethel Reeves; respectively. Bonnie Birkemeier was recently elected president of T A X, national advertising honorary. Ann Darby is the retiring president of the YWCA. Joan Marie Miller became a Little Captain as finalist for the Little Colonel title at the Military Ball. Jane Carlisle Moshofsky was finalist for Dad's Day Hostess. Recent chairmanships include: Duck Preview Weekend—Agnes Friedle, promotion chairman; Carol Dwyer, exchange dinner chairman; Carolee Tate, educational exhibitions chairman. For the Senior Ball, Carolee Tate was decorations chairman. Joan Marie Miller was general co-chairman for the YWCA Heart Hop. For Dad's Day, Carolee Tate was promotion chairman, at which time the Oregon A's won the J. C. Merrifield trophy for the highest percentage of fathers attending.

JANET SHAW

OREGON BETA—OREGON STATE COLLEGE

Chartered, 1917

Pledge Day, March 1, 1952

INITIATED, January 26, 1952: Diane Burris, Grand Junction, Colo.; Helen Dacey, Bend; Kay Dudley, Norma Kolln, Chloe Stevens, Medford; Alice Freeland, Sally Kingston, Portland; Margaret Miller, Salem; Jean McDonald, Penticton, B.C.; Ann Williamson, Pacific Heights, Honolulu.

The following members have been tapped by delegates Honor Societies: Diane Burris, K Π ; Virginia Corrie,

Pat Thompson, K Δ II; Joanne Perry, M B B; Flora Schuster, Θ Σ Φ.

PLEGDED: June Barnhart, Grants Pass; Connie Paine, Bend; Joanne Paine, Junction City; Ann Murray, Roy, Wash.; Donna Reed, Portland; Carolyn Stott, Grants Pass.

PATRICIA DENSMORE

OREGON GAMMA—WILLAMETTE UNIVERSITY

Chartered, 1944

INITIATED, February 24, 1952: Eunice Peckenpaugh, Judi Wood, Salem; Barbara Jackson, Bea Kauffman, Julie Mellor, Marthajane Stearns, Nancy Yant, Portland; Jan Denney, San Mateo, Calif.; Adele Lampton, Prosser, Wash.; Sally Stelling, Sacramento, Calif.

When the Willamette University B and went on tour in February, Ann Gibbens was the featured soloist performing the Grieg Piano Concerto. Ann was also chosen as chaplain for M Φ E, women's music fraternity, while Jane Gray was

elected as corresponding secretary for the organization.

Bea Kauffman, Nancy Yant, and Clara O'Neil were elected president, vice-president, and treasurer, respectively, of Pep Cats, the school rally club.

Recent appointments to the staff of the *Wallulah*, Willamette's annual, included Jane Notson as associate editor and Sally Bridgeman as copy editor.

Sue Mellor took a leading part in the major play of the season, "Papa Is All." Judi Wood and Barbara Remelmeier appeared in numerous one act plays produced on the campus as well as taking part in several radio broadcasts.

The poster contest for Religious Emphasis Week was won by Betty Jean Simpson and her design appeared on the cover of the programs scheduling the events of the week.

Carolann Snarr was elected by Σ A E and Joyce Frost by B Θ II as their choices for Betty Coed.

Associated Women's Students elected Jane Gray as first vice-president for the coming year and Mary Campbell as sophomore representative on the council. Barbara Jackson, Judi Wood, and Eunice Peckenpaugh were tapped by A A Δ.

CAROLYN CRANE

MU PROVINCE

CALIFORNIA BETA—UNIVERSITY OF CALIFORNIA AT BERKELEY

Chartered, 1900

Pledge Day, September 29, 1951

INITIATED, March 1, 1952: Kiefie McDuffie, Sacramento; Ginny Roach, Berkeley; Dodie Bee, Judy Woolsey, Orinda; Jerry Wolfe, Glendale; Joanne Church, Salinas; Anne Stuart, La Canada; Lynn Collins, Pasadena; Barbara Cook, Beverly Hills; Beth Early, Piedmont; Jean Gair, North Hollywood; Joan McRae, Yvonne Kennedy, Carol Goodwin, and Joan Thompson, Stockton; Barbara Hand, South Pasadena; Pat Hooven, Fresno; Lynn Hoxie, Corona del Mar; Dottie Parsons, Clarksburg; Helen Hudson, Courtland; Sue Madary, Los Angeles; Diane Mansfield, Mary Louise McGowan, Lynn McClure, San Francisco; Francine Milnor, Laguna Beach; Muriel Papac, Del Rey; Janet Abbe, San Leandro.

Ann Hawley and Janet Grout were initiated into Panile, honorary sophomore women's society, and into Prytanean, honorary society for junior women, respectively. Lynn Collins, Jean Gair, Barbara Hand, Joan McRae, Joanne Church, Kiefie McDuffie, Judy Woolsey, Janet Skaer, Mary Louise McGowan, Ginny Roach and Carol Goodwin were appointed to Freshman Council. Mary Hazeltine, a graduating senior, was elected president and Robin Redwine, treasurer of Φ X Θ, women's honorary commerce fraternity. Mary Schuler, another graduating senior, was elected vice president of Z Z II, honorary society for education majors. Marge Huguot and Judy Davies have received sophomore appointments to Elections Council. Initiate Lynn Collins was outstanding pledge of the year; Ginny Roach, also an initiate, received the house award for both outstanding activities and scholarship during her pledging.

ROBIN REDWINE

CALIFORNIA GAMMA—UNIVERSITY OF SOUTHERN CALIFORNIA

Chartered, July 27, 1917

Pledge Day, September 16, 1951

INITIATED, March 1, 1952: DeEtte Bates, Pasadena; Patricia Broderick, Beverly Hills; Kay Carter, Los Angeles; Vicki Ewart, Long Beach; Pat Hurley, Connersville, Ind.; Connie Kercher, Whittier; Phyllis Merkel, Whittier; Anne Rush, Los Angeles; Shirley Tanner, Los Angeles; Maralee Walter, Los Angeles; Diane West, San Marino; Gayle Wilson, Alhambra.

Carolyn Schiller, former house president, and Amazon president, Nancy Ridgeway were selected as members of the "52" Club which is composed of 52 members of the graduating class of 1952 for their outstanding leadership at the University.

PLEGDED: Marlowe Boyes, San Marino; Nina Moeller, Rungsted Kyst, Denmark; Julie Sampson, San Marino.

JANET HART

CALIFORNIA DELTA—UNIVERSITY OF CALIFORNIA AT LOS ANGELES

Chartered, September, 1927

Pledge Day, February 16, 1952

Peggy Burbank, chapter president, is Associate Editor of *Southern Campus*, the UCLA yearbook. She is also vice-

president of Π Δ E, national journalism honorary. Ann Magly is another member of Π Δ E. "Tassels," a new organization for freshmen and sophomores, has tapped Sally McGinty. Diane Donoghue is chief councilor of University Camp, while Eloise Moore and Ann Magly are members of the University Camp Drive Board. Patty Price is a member of A A Δ, scholarship honorary. Campus representative at UCLA for *Mademoiselle* magazine and "Woodbury Deb of the Month" is Allyn Smith. Cal Δ's Joyce Dickson is on the Associated Women Student's committee for Women's Week. Janet Hale, who is executive secretary of the Spring Sing, is working with Karen Kern and Joan Benner, coordinators of the executive committee for Spring Sing. Janet Hale is also Φ X Θ, national business honorary.

CAROL BIRD

CALIFORNIA EPSILON—SAN DIEGO STATE COLLEGE

Chartered, September 1, 1949

INITIATED, March 3, 1952: Estelle Bohlen, Carolyn Beekley, Patricia Bonnin, Ann-Leeson Clark, June Felber, Ann Hammond, Joan Kirwin, Julia Knott, Anne O'Brien, Sally Riggs, Jaquelyn Schneider, Margaret Shearer, Charmaine Sumpter.

Joan Siegar was elected Homecoming Queen. Sue Shearer was chosen outstanding pledge. Julia Knott is president of Junior Panhellenic. Carol Byers was chairman of AWS St. Patrick's Day Ball. Roberta McFarlan was awarded the K B N scholarship—also chosen as outstanding senior girl, and A B O chapter award girl.

PLEGDED, February 11, 1952: Helen Algert, Joanna Bogason, Joyce Brown, Betzy Bruset, Louise Bunger, Mary Crock, Jeanne Klose, Janice Murdy, Betty Tyschen.

WINIFRED EVANS

CALIFORNIA ZETA—UNIVERSITY OF CALIFORNIA AT SANTA BARBARA

Chartered, February 2, 1950

Pledge Day, February 17, 1952

INITIATED, March 2, 1952: Audrey Arnold, Temple City; Joyce Bunting, Kay Johnson, Bakersfield; Dorothy Keirn, Upland; Barbara Bruce, Lelia Smith, Pasadena; Jill Kerns, Eugene, Ore.; Sally Lincoln, Santa Paula; Meredyth Manning, Palo Alto; Barbara Mullaney, Montrose; Harriett Sue Reilly, Santa Barbara.

The outstanding award won by California Z was the scholarship cup, presented by Panhellenic to the fraternity with the highest over-all scholastic record for a school year.

PLEGDED: Muriel Adams, Endicott, N.Y.; Barbara Beaumont, Mary Ellen Ricketts, Los Angeles; Ramona Rush, Esterle Osterhouse, Santa Barbara; Marjorie Higgs, Glendale; Peggy Gilbert, Jeanne Newham, Virginia Krehbiel, Pasadena; Diane Meisenholder, Pacific Palisades; Patsy Hoeven, Long Beach; Winslow Coyne, Hollywood.

BARBARA YORK

ARIZONA ALPHA—UNIVERSITY OF ARIZONA

Chartered, August 1, 1917

Pledge Day, February 24, 1952

Patti Blanc was selected for the women's speech honorary, Z Φ H, and The University Players, drama honorary. Suellen Groover became a member of the women's music honorary, Σ A I, and Sally Wilson was elected to A P T, national art

honorary, Carol Trohan was elected to II Δ E, journalism honorary, and the Women's Press Club. Leta French became a member of the editorial staff and Joyce Ballard, the advertising staff of our humor magazine *The Kitty Kat*. Kay Stokes is now section manager of the *Desert*, the yearbook. Pat Keevan is now in charge of tapping new Spurs.

Desert Mermaids, swimming honorary, pledged Gwenn Martyn; tennis honorary, The Raquet Club, has Marge Kelley as its new president; Orchesis, dance honorary, boasts Joyce Parker as its vice-president; and the club noted as having few members, the "A" Club, now has Carolyn Simmons as one of its group; this is won through accumulative sports points. Arizona's Archery Team was well represented as Margie Hinkle won her matches; and Marge Kelley and Alicia Verheyen are members of the University Volleyball Team.

Menla Mills is one of the six finalists for Desert Queen, who will rule over all queens chosen this year.

PLEGDED, February 24, 1952: Cynthia McPherson, Jane Ralston, Tucson; Kay Stokes, Coolidge; Cathy Frame, Porterville, Calif.; Jan Lindmo, Pasadena, Calif.; Jo Anne Jenkins, Tyler, Texas; Suzannah Schrader, Kansas City, Mo.

DONNA LUCAS

NEVADA ALPHA—UNIVERSITY OF NEVADA

Chartered, 1915

INITIATED, March 5, 1952: Jeanne Brunetti, Leona Hickey, and Jocelyn Lord, Reno; Nan Imperatrice, Sanger Calif.;

Darlene Hudak, Bremerton, Wash.; Donna Keller, Laguna Beach, Calif.; Florence Lee Lyons, Willows, Calif.; Irene Haase Marshall, Minden; Jacklyn McGowan, Yerington; Judy M. Ware, Pasadena, Calif.

Since the last chapter letter, the Nevada Alpha has not won any honors.

DONNA KELLER

NEW MEXICO ALPHA—UNIVERSITY OF NEW MEXICO

Chartered, September 11, 1946

Pledge Day, February 6, 1952

Diane Davis was appointed to serve on the new Publications Board. Betsy Thomas, Letitia Creveling, Sue Sutton, Nancy Kolb, Barbara Bjorkman, Marjorie Funkhouser, and Diane Davis were chosen to be members of "Waterlous," the women's honorary swimming club. Mary Jo Callaway was initiated into Φ Γ Ν, honorary business fraternity.

PLEGDED: Betty Jo Block, Nancy Kolb, Carolyn Setzler, Albuquerque; Marilyn Butt, Clayton; Betty Ann Barton, Hatch; Betsy Thomas, Springfield, Ill.

SUZANNE SCHMIDT

→ → →

Help Your Chapter Win

THE PROVINCE VICE-PRESIDENTS' MEMBERSHIP CUP

to be awarded to the chapter having the greatest percent of its initiated members as paid members of the Alumnae Department.

Pay... YOUR NATIONAL ALUMNAE DUES \$2.50

If you are an isolated alumna, make check (\$2.50) payable to the Pi Beta Phi Central Office and mail with the attached slip for data to the Province Vice President of the province in which you live. See Directory in the front pages of this ARROW. Otherwise join your alumnae club!

MARRIED NAME

MAIDEN NAME

ADDRESS

CHAPTER

Please type or print the above information.

ALUMNAE CLUB LETTERS

Edited by VIRGINIA SHERMAN KOZAK, New York A

AROUND THE PI BETA PHI WORLD

Alpha West had the greatest percentage of clubs sending in letters, 92%, while Alpha East had the lowest, 50%. Next year let's all try for 100%.

Boston had Halloween pumpkins carved with Pi Beta Phi Greek Letters for their faces.

Buffalo had a Dorm Shower to which alumnae brought foodstuffs which were sent to active chapters for midnight snacks.

Cleveland East sponsors a family from a tuberculosis hospital.

Richmond club helps at the state industrial farm.

Bloomington had Carol Mitchell, runner up in Miss America Contest entertain club with chalk talk.

Kansas City, Missouri, helps at Rehabilitation Institute.

Lakeland members met Margaret Truman after a concert.

Arlington Heights, Illinois, a new club, has established an annual award for outstanding sophomore in Eta Province.

Minneapolis Evening writes letters to members who have moved away.

Cheyenne collected old license plates for scrap drive.

Midland, Texas, sews dressings for cancer foundation.

Vancouver and other Canadian clubs discussed altruistic project for Canada.

Albuquerque raised money by distributing telephone directories.

ALPHA PROVINCE EAST

BOSTON

The first Boston Alumnae Club meeting was held in October. After the regular fall meeting where plans were discussed for the year, the club had a Halloween cooky-shine. One large pumpkin served as the center piece with small pumpkins around the table. All of the pumpkins were carved with Pi Beta Phi Greek letters for their faces.

November 14 was the date of the Arrow Craft sale, and despite the inclement weather, it was quite successful. Following the sale, the regular alumnae meeting was held. The club was honored by a visit from Miss Erminie Pollard, province vice president, who gave an informal talk about National Pi Beta Phi affairs. Preparations were made for the visit of Miss Amy B. Onken. Discussion was held in regard to membership. It is hoped that through the club's efforts the young graduates infiltrating from other parts of the country may be contacted.

The December meeting was held in the home of Mrs. Phillip Adams. Josephine Romedahl gave a talk and showed slides in connection with her trip to Europe and Egypt. After her very interesting résumé, refreshments and informal discussions rounded off the meeting.

The meeting in March was devoted to the annual business, the reading of reports, the coming initiation, and the election of officers.

Many alumnae went to the Pi Beta Phi active initiation on March 29 and to the very successful initiation banquet at Hampton Court in Brookline, Mass.

At the Founders' Day banquet the actives and alumnae had an opportunity to become better acquainted. It is the intention of the alumnae club to bring the actives and alumnae into closer contact with each other.

JANE STOUFFER

HARTFORD

The Hartford Alumnae Club held five regular meetings during the year, with four additional meetings being devoted to the Settlement School tea and sale, a Military Whist, the Founders' Day banquet, and the installation of officers' banquet. Meetings were held at various members' homes, were begun with dessert and coffee, followed by business proceedings, and concluded with a planned program.

The September meeting was in the form of a pot-luck supper and was concluded by a Chinese Auction, serving as both entertainment and a way of raising money. In October the club held a bridge meeting; Settlement School "doll mats" served as prizes. The Settlement School Sale in November proved quite successful and the serving of a delicious tea added to the occasion. In spite of a December snow storm

the Military Whist was well attended and much enjoyed. In January the members derived a great deal of pleasure from a series of floral and scenic picture slides shown by the president of the club. The Constitution was featured at the February meeting, and the subject for March was "Interesting Jobs." Members looked forward to the Founders' Day banquet in April, and the Installation of Officers and reception of Connecticut A Seniors in May. Our Founders' Day banquets traditionally feature a cake baked in the form of a large Pi Beta Phi arrow.

Throughout the year the membership chairman has made a special point of encouraging recent graduates to attend meetings, and of introducing new members to the group with a brief account of their past and present activities.

LOIS M. COMSTOCK

MONTREAL

The Montreal Club held its first meeting of the year on October 9 at the home of Doris Winsor. Margaret Bagg spoke on Pi Beta Phi Constitution and History. For the November meeting the club had Miss Madeleine Levason, Women's Editor of the *Montreal Herald*, as the speaker. She spoke very interestingly about the life of a newspaper woman. This meeting was held at the home of Margaret Bagg.

The December "Christmas Party" was held at the home of Elaine Gibson. At this meeting all members participated in the program by making slipper socks, which the club donated to the Children's Memorial Hospital. In February, at the home of Beth McDougall, the club was fortunate in having as its guest speaker, Mrs. A. L. Ashton, who is well known in Montreal in the field of ballet. Her topic was "Appreciation of Ballet." She entertained us with demonstrations from some of her young, star students.

On February 26 a special meeting was called at the home of Betty Campbell to discuss the ideas for a Canadian project with two visiting Toronto alumnae, Isabel Sankey and Mary Scott. March 11 was the club's Annual Meeting with election of officers for the coming year. Following the business meeting, which was held at the home of Joan McDiarmid, an interesting discussion on "Hypnotism in the light of present day knowledge" was presented by Mr. W. G. Scott. In April the club celebrated Founders' Day with a special Founders' Day Luncheon. In May the club wound up its activities with a meeting at the home of its president, Evelyn Merkel.

It was again our privilege to endow a bed at the Children's Memorial Hospital. The club also donated a \$100 Bursary to a needy and deserving woman student entering McGill College this year and \$125 to the Cerebral Palsy Fund. The club's Social Service committee, headed by Margaret Bagg, deserve a lot of credit for its efforts in raising money.

KATY LOU NADAL GOSNELL (MRS. H. H.)

PORTLAND, MAINE

The Portland, Me., Alumnae Club held its first meeting in September. A tentative program for the year was planned, with chairmen for each meeting, and a telephone committee appointed.

In October, five new alumnae joined our group, Jacqueline Brown, Jean Lees Gyger, Ellen Economy, Mrs. Lyman Jacobson, Maine A., and Mrs. George Woodward, Florida I. A box of food for a surprise spread was packed and sent to Maine A. Seven dollars was reported as profit from our paper salvage drive. An entertaining program was given, with each alumna relating historical and personal recollections about her chapter.

In November, our Settlement School Tea was held at the Gannett Pent-House. A profit of approximately \$120 was

realized.

The December meeting was a combination of business and pleasure. Presents were brought, and placed under the Christmas tree, which were later given to a local charity. Twenty-two dollars was the profit from our recent rummage sale.

In January, an informal meeting consisted of testing memories with a recent Active Fraternity Examination.

In March, we were honored by a visit from Erminie Polard. The annual Sophomore Award selection for the most outstanding Sophomore in Alpha Province East was made; and an engraved identification bracelet was sent. Election of officers was held. Nancy White was chosen as our delegate to National Convention.

In April, our Founders' Day Luncheon was held; followed by a formal ceremony.

Our last event was a picnic, held in May.

MRS. JOHN SLEZINGER

ALPHA PROVINCE WEST

ALBANY, NEW YORK

The 1951-52 year of the Albany Alumnae Club began with a supper meeting at Gladys Weibacher's. The Fall meetings were devoted to the Settlement School Sales of which Betty Collins was general chairman. The first tea and sale was at Edna Archibald's in Loudonville; the second tea and sale was in Delmar at Helen Wolfe's, and, incorporating a new idea, a final sale took place in the conference room of the new Times Union Building.

At the November meeting, the Christmas Box was packed for the Settlement School at Dorothy Eisenhart's home.

The first meeting in 1952 at Edith Tallmadge's was one of the best attended, bringing our average attendance up to 20 alumnae per meeting. Our only Golden Arrow Mother, Margaret Davis Stinard of the University of Denver, spoke on her initiation and subsequent days in Pi Beta Phi.

Instead of its usual February meeting, the club enjoyed a bridge-luncheon at the University Club.

Marion Arkley, the president of the Albany Alumnae Club, was chairman of the February Panhellenic meeting. A representative of each of sixteen sororities gave a thumbnail sketch of the philanthropic work of her group. Maude Olmstead spoke in behalf of Pi Beta Phi. Maurine Evans was called on to give a report on the Panhellenic Bridge Tournament which she had organized.

Audrey DeGraff was hostess at the March meeting which was followed by a financially successful White Elephant sale.

The April luncheon, celebrating Founders' Day, with the Schenectady Alumnae Club was the high point of the season. Ben Fleming, a graduate of the Settlement School, teaching in Poughkeepsie, gave an inspired talk on the Settlement School as he knew it. Agnes Stoneman was the chairman.

Plans for the rest of the year included installation of officers in May and a picnic in June.

ALICE M. KNEIL

BUFFALO, NEW YORK

The Buffalo Alumnae Club has had a busy year. We have met each month having some afternoon meetings as well as evening meetings.

We had two very successful money raising projects. In the fall we sponsored the opening play "Admirable Crichton" given by the local Studio Theatre at which we made fifty-five cents on each ticket sold by our group. We also sponsored the sale of Helena Rubenstein Cosmetics. This sale was started before Christmas and was a source of many nice gifts as well as profit.

In December we celebrated Christmas with a delightful Mother-Daughter party at the home of Betty Hannum Cant. We had both mothers and daughters of Pi Beta Phi as guests and the party was complete with carol singing, games, Santa Claus, gifts, and refreshments.

At our January meeting the Chapter Loyalty program was most interesting. It was based on the play "The Flame" which portrays the life of Carrie Chapman Catt.

For our March meeting we had a Dorm Shower, a contribution of foodstuffs which were suitable for midnight snacks. These included such items as tea bags, cookies, candies, crackers, spreads, instant cocoa, and paper napkins and cups. These articles were packed and sent to several active Pi Beta Phi chapters to enjoy. Remember how you enjoyed those goodies from home?

We have several members in our group who have been with us for between 15 to 26 years. At our Founders' Day Meeting in April we honored not only our original Founders but also these local girls who have been working with us for so many years. Two of these Pi Beta Phi were charter members of the Buffalo Alumnae Club 26 years ago: Ella M. Donnocker, New York A '14, and Lena Dunning Kirby, Iowa B '06.

In May we had our Constitution and History meeting and closed a successful year with a family picnic in June.

ESTHER HAYES LAUBIN

HUDSON RIVER

The Hudson River Alumnae Club has enjoyed a number of very interesting meetings since the year's program calendar opened in October. Highlight of the year, however, was the annual Founders' Day luncheon held on April 29.

Perhaps the outstanding feature of club programs has been the appearance of either Hudson River alumnae members or members from other Pi Beta Phi chapters as speakers, in preference to outside talent.

At the year's initial meeting in October, Dr. Lorine Pruette, Tennessee A, gave a first hand report on her recent trip to the Settlement School.

Against this excellent and very useful background, the club held a tea in November in connection with the Settlement School sale. Hostess for this important session was club president Mrs. Randall Caine of Ardsley-on-Hudson.

Following the holiday season, a meeting was held at the home of Mrs. Homer Miller of Tarrytown, at which members heard Miss Grace Sylvester, Vermont B, report on her extensive automobile journey through England and Scotland during the past summer.

One of our more important March activities was volunteer work on the part of several members toward the Easter Seals for Crippled Children campaign in Westchester County.

The year's program concludes in late May with a picnic supper at the home of Mrs. Donald Leyden in Briarcliff Manor.

The board has designated Mrs. Jonel Jorgulesce as delegate to the Westchester Board of Women's National Fraternities.

VIRGINIA KAYE LALONDE

NEW YORK CITY

An old fashion cooky-shine was held at the home of Mrs. Steere Mathew in September as the first meeting of the season. In November a Settlement School sale and tea took place at Beekman Tower Hotel to which all alumnae, their friends, and active Panhellenic members were invited. Mrs. G. Bromley Oxnam had the Christmas party and gifts were brought and wrapped for children of the New York Orthopedic Hospital. The Loyalty Day program was held at the home of Mrs. E. L. McKendrew in January. A card party was given at the Beekman Tower Hotel in February. Mrs. Howard F. Katzenberg entertained the alumnae club in March at which time election of new officers took place.

Several members of the New York Alumnae Club took part in the Third National Conference of UNESCO held in New York at Hunter College January 27 through 31. This conference was attended by 2500 delegates from all over the United States. Its purpose was for the delegates to learn how their communities could spread the idea of interdependence of peoples.

Mrs. Howard F. Katzenberg of the New York Alumnae Club was Chairman of the Conference Services Committee. She contacted the New York Alumnae Club and found a very enthusiastic response. Several Pi Beta Phi gladly volunteered their time to the conference and found it most worth while.

Mrs. Katzenberg suggested that active chapters or other alumnae groups wanting to do volunteer work for UNESCO write to:

UNESCO Relations Staff
Department of State
State Annex #4
Washington 25, D. C.

MARILYN ANN BERG

NORTHERN NEW JERSEY

The year 1951-52 held many interesting events for the Northern New Jersey Alumnae Club. Our programs varied from an informative review by Mrs. Susan Bond on her book "Wives are People" to an inspiring afternoon of music by a blind pianist, Mrs. W. Hruszak, and our own Katherine Rittenhouse Long gave a talk and showed slides of her travels in South America.

Business-wise we adopted the New York Δ chapter at Cornell as the active chapter we would like to help financially this year. The club gave two Settlement School teas in the fall, one in Westfield and one in Madison. The sales from Arrow Craft merchandise were over \$1000.

Since the Northern New Jersey Alumnae Club has no active chapter close at hand, we decided to have a tea during the Christmas holidays for actives who were home on vacation. We entertained about twenty actives. Some of the chapters represented were those at Cornell, St. Lawrence, Syracuse, University of Michigan and University of Connecticut. Everyone had a fine time.

Our province vice president, Edna Olson Archibald, came to visit in January and told us what some of the other alumnae clubs were doing.

Though we meet as one group for luncheon monthly in homes located in Millburn, Morristown, Westfield or Montclair, we find that February is the opportune time to stay at home, so to speak, and meet in small groups. Many of our members cannot attend the large meetings regularly due to distance or family obligations. February gives the alumnae a chance to visit and become better acquainted.

We celebrated Founders' Day with special pride as it also marked the Silver Anniversary of the Northern New Jersey Alumnae Club. A lovely luncheon at the Fortnightly Club in Summit was attended by many charter members as well as present members.

The annual meeting in May was our last one until September.

DELORES COLEMAN COCHRAN

ROCHESTER, NEW YORK

The 1951-1952 season of the Rochester Alumnae Club opened with a dinner meeting at the new Y.W.C.A. After a business meeting, the group toured the building.

In October the meeting was held at the home of Janice Clark Rumrill. Several of the members reminisced, to the delight of all, on some of the humorous aspects of their active days.

A copper demonstration at the new home of Genevieve Baker Van Saun was the November meeting. This was one of our two money making ventures to increase our convention fund. The other way, a Pi Beta Phi sponsored play at the Arena Theater, was held in January.

Ruth Simmons Schumacher was the hostess for the January meeting. At this meeting Rhea Nelson Poppink was elected our Convention delegate. We were entertained by the talents of several of our own members in singing, dancing, and recitation.

At Whitney Smith Scofield's home in February we saw the colored movies of Settlement School.

The club with their friends met at the Rochester Museum of Arts and Sciences in March to see the new and very interesting exhibits there.

The Founders' Day luncheon and bridge was enjoyed by a large number of members in April when we met at the Chatterbox Club. At this time Dorothy Battles Phillips was elected president and Mildred Lorence Carsky was elected secretary; each for a two year term.

In May at the home of Anna Boyd Patterson the club, under the leadership of our Convention delegate, Rhea Poppink, and Lydia Lueder Darling, will review the last Convention and will go quite thoroughly into the study of the agenda for the next convention.

Our year will end with a picnic at the lake in June with our husbands.

ELEANOR ALEXANDER DRAKE

SCHENECTADY

Our traditional covered dish supper began the activities of the Schenectady Alumnae Club in September at the home of Winifred Peck Carter. The Settlement School meeting in October featured Smoky Mountain Folk Songs and plans for the Arrow Craft Sale and Tea. Later that month, Gladys Wellington Bergman managed a very successful Settlement School Sale at the Woman's Club with the assistance of Virginia Newkirk Cain, who will be the succeeding chairman. A canasta and bridge party with white elephant prizes highlighted November.

Our club does not meet in December, but in January and February come the two most popular activities. First was the cooky-shine with reminiscences from the various

chapters represented, and secondly, the bridge party with Pi Beta Phi husbands.

The Founders' Day Luncheon and later the May Breakfast make a pleasant spring calendar. In June our year's program will close with a family picnic.

CHARLEEN SEIBEL SESSIONS

SYRACUSE

An outstanding event of the fall season in Syracuse began with our club presenting a review of "The King and I," with narration and song by Mary Aldrige Jones. We were indeed fortunate in being the first group to have her current review.

The first meeting of the Syracuse Alumnae Club for the year was held in October at the home of Margaret Noxel Gratzler. Following the business meeting, material for our annual rummage sale was displayed and the most selective items were offered to our group in advance of the sale.

In November, Antoinette Stone Mawhinney opened her home for one of our unique luncheon meetings.

Our Christmas party, held at the chapter house in honor of the actives, was considered to be a successful affair. The house was warmly decorated for the Christmas season giving us added pleasure to an evening filled with sociability and entertainment. Many of us became sponsors to help guide a new pledge through benefits of our own experiences.

Edwards' Tea Room was the scene of our January meeting after which a program on Carrie Chapman Catt was presented.

Helen Craine Pratt entertained us in February with an old fashioned cooky-shine. Mary Downs Thompson gave a report on the Settlement School and philanthropic work of other women's fraternities.

There was a large attendance for the March meeting and officers were elected for the coming year. Anita Hotaling Foley was hostess.

In observance of Founders' Day, a banquet at the chapter house was held jointly by the alumnae club and the active chapter. Members of the Mothers' Club were guests.

The last meeting of the year was held in May which was highlighted by installation of officers.

MARGARET OGDEN McELFRESH

TORONTO, ONTARIO

The present year in the Toronto Alumnae Club might well be called "Bazaar Year." The second one to be held by the Toronto group since the war, will take place on Tuesday, November 4, 1952. Preparations have been going on since September under the able chairmanship of Jessie Rogers Warren, and various groups are meeting regularly, making everything from aprons to stuffed animals. We only wish some of our loyal out-of-town alumnae could be with us to help and join in the fun of this venture.

In November, Mrs. Marianne Reid Wild, Grand Vice President visited the active chapter. While here the Alumnae Advisory Committee met with her at dinner, and we all had a most pleasant evening.

One of the best meetings in the way of entertainment, was the Birthday party with the actives held in December. Some of the alumnae members rendered songs from rushing parties in the past, and the actives gave us a few of the songs from the skits used in rushing last autumn. The evening's festivities finished with the singing of the "Cake Song" and a huge Arrow Cake covered with candles was brought in. This is always an important gathering, because it is the first time we meet the new pledges.

At the March meeting, the new Executive was elected, as well as Convention Delegate. And in June the annual Garden Supper will be held in honour of the Graduates in the active chapter. Each of these girls will receive a crested teaspoon, and following supper, will attend her first alumnae meeting.

VALERIE CARSON

WESTCHESTER COUNTY

The Westchester Alumnae Club held its first meeting for the year at the home of Dorothy Tisch Dawley. After the business meeting Norma Mark Sherman showed us color slides of pictures taken during her recent stay in England. Marion Woodley Schlaepfer also showed us slides of her summer vacation to the Swiss Alps.

In place of the usual November meeting there was a Settlement School Sale. Helen Russell Mitchell of Scarsdale opened her home to Pi Beta Phi alumnae and their guests.

In December the bridge group entertained the club at the home of Lucy Huber Andrus. Everyone brought Christmas gifts for the children in Settlement School. After luncheon we gathered in the living room to sing Pi Beta Phi songs.

The Loyalty Day Meeting was held in January at Grace Bradford Bonnet's house. After luncheon and the business meeting, a paper on Holt House, written by Shirley Pietsch

Bryar, was read.

The March meeting was held at Ann Jones Smith's home, and during the business meeting, officers for the coming year were elected.

The Founders' Day luncheon in April concluded the scheduled meetings for the club, but we are looking forward to an informal get together in June, when we will have a picnic at Irene Christaotes Warnk's in Mamaroneck.

Westchester Alumnae Club has been happy to welcome quite a few new members to their midst this past year. A new evening group composed of those who cannot attend daytime meetings has been organized. Barbara Brumbaugh of New Rochelle and Patty Pietsch of Larchmont, both recent graduates, have been instrumental in the formation of this group.

VIRGINIA GREEN MCCOY

BETA PROVINCE

ATHENS, OHIO

The Athens Alumnae Club started its yearly activities in September with a pot-luck supper.

In October the club continued its custom of entertaining the actives with a supper prepared by the members and held at the chapter house.

The November meeting was the highlight of the year, with Professor George Starr Lasher, head of Journalism at Ohio U., speaking and leading a discussion based on the anti-fraternity book and movie, "Take Care of My Little Girl." Professor Lasher is the father of two Ohio A Alumnae, Dorothy Lasher and Mary Elizabeth Barnett, ARROW Editor of "From Pi Phi Pens." He has been very active in National fraternity affairs and for many years has edited "The Rattle of Theta Chi."

In December the club held the annual Settlement School sale combined with a bazaar and bake sale. It was a great success.

January brought a very interesting meeting, "Down Memory Lane." All members brought snapshots or other mementos of their college days. Many fond memories were brought to mind, and of course the comical old fashioned pictures brought many laughs.

On April 28 the alumnae club joined with the active chapter in the observance of Founders' Day with a luncheon at the Athens' Country Club.

In May there was the annual election of officers and a discussion of rushing.

GENE E. WHEATON

CENTRAL PENNSYLVANIA

The Central Pennsylvania Alumnae Club held its first meeting at a luncheon in Montoursville on November 10. Elizabeth Meyer, President of Pennsylvania Beta Chapter, Elizabeth Hill, Vice President, Kay Jony, Chairman of Scholarship, and Isabelle Harris, recipient of the scholarship ring awarded by the alumnae club were special guests, each telling about her respective work in the chapter. Adèle Alford, ARROW Editor, visited the Bucknell Campus November 17. An Advisory Board dinner, followed by open house for alumnae were held in her honor.

The Christmas Tea was held at the home of Dr. Mary B. Harris, December 4. Dr. Harris, who spent six months travelling in Cypress and Egypt and Mrs. Roy Tasker, who lived in Burma last year, gave highlights of their time spent abroad. Each alumna brought a gaily wrapped Christmas gift for a child at the Settlement School.

A buffet "cooky-shine" was given in Hunt Hall recreation room, February 26 by the alumnae from Lewisburg and Milton for the pledges and actives of Pennsylvania B. Mrs. Allen Rankin, province president, was the guest of honor. The buffet table was decorated with spring flowers, candles and other wine and blue accents. After the supper, the alumnae attended the regular weekly meeting of the active chapter in the chapter suite, at which time Mrs. Rankin gave a most helpful and inspiring message.

Mrs. Harold B. Shimer was hostess to the alumnae club, March 8, for the annual business meeting. Mrs. Wainwright Blake, President of the Club, conducted the meeting. Election of officers was held.

Founders' Day has always been celebrated by a joint dinner meeting of the pledges and actives of Bucknell, the patronesses and the alumnae club members. It featured the Candle-lighting ceremony in honor of the Founders and Pi Beta Phi songs by the group.

The Alumnae Club is looking forward to the Symposium dinner, June 7 at the Lewisburg Inn.

SARA DECK CROSSGROVE

CHARLESTON, WEST VIRGINIA

The Charleston Alumnae Club has had a very successful year with a record turnout at all our meetings. We have been delighted with the number of new Pi Beta Phis associating with the club and contributing to its strength.

The highlights of the year's activities were the buffet dinner at the home of Mrs. W. G. Rector, the bridge party at Miss Betty Hallanan's, the annual Christmas luncheon held

with vacationing pledges and actives, and, of course, the Founders' Day banquet which is always a special affair.

The Charleston Alumnae Club is especially pleased with its Settlement School Sale. This year we held six neighborhood sales, enabling many more than usual to view the handwork. This proved a boon to sales volume and created more favorable comment.

Already plans are being made for our rush party in September. Much work and cleverness goes in to this event and serves to get us off to a bouncing start each fall.

JANE BROWN MOORHEAD

CINCINNATI

So far this year, the philanthropic activities of the Cincinnati Alumnae Club have included sponsoring a child for a summer campership; contributions to Holt House, Emma Harper Turner Fund, and Ohio Zeta; and sponsoring a local family at Christmas. We are endeavoring to find a local project to which we can contribute financially and also work with as a group. To support these charitable enterprises, we have engaged in two rummage sales, the sale of Stuart Nye jewelry, calendars, Christmas cards and wrappings, and raffling of baked goods at our monthly meetings.

In September, the young girls of this area were entertained at a rush party. The Club was ably assisted by members of Ohio Z. The University of Cincinnati Sigma Chi graciously lent us their house for the occasion, certainly a fine example of fraternity spirit.

We have had a variety of programs following our business sessions at the monthly meetings. These have included a lecture and movie about sterling silver, a book review, and travel movies taken and shown by one of our members, Gertrude Addicot. Then too we have especially enjoyed our always popular cooky-shine held at the home of Ruth Crabbe, and the annual June picnic for members and their husbands at Estelle Bond's home. In addition, the board members entertained Lolita Snell Prouty at luncheon and had the pleasure of an informative discussion with her. In April, Founders' Day will be celebrated with Ohio Z at Oxford, Ohio.

MARY JANE DERRINGER

CLEVELAND EAST

Cleveland East and the Junior Auxiliary Alumnae Clubs began a busy year in October at the home of Hazel Knapp Cole, enjoying practical and exotic decorating materials shown by Mrs. Kundiff of Higbee's.

October 25, Dorothy Jones Loofbourrow's lovely displays of Gatlinburg products, such as place mats set with harmonizing crystal and china, brought \$497 at the Settlement School Sale.

Mrs. Carl Gausenmuller demonstrated unusual holiday flower arrangements in November at Josephine Bagley Davis' home.

Jean Sprague Benson, Program Chairman, presided at a Christmas exchange party at the home of Frances Barnard Zook.

Under the direction of Mary Nichol Dana, the club earned \$108 selling Ice Follies tickets.

February hostess was Florence Sheldon Wylie. A movie, "How to Beat the A-Bomb," was shown.

In March, each member brought to Dorothy Jones Loofbourrow's home a wrapped "White Elephant" which was sold to the highest bidder.

Helen Northway Prestien presided at the Founders' Day Luncheon. Mary Wallihan Gibson and Helen Levegood Clark gave the three Cleveland Clubs a new insight into Cleveland Pi Beta Phi history with their sparkling presentation, "Looking Into the Past."

The club looked forward to the May meeting at the home of Mary Wallihan Gibson. Velva De Moss Shortz, province vice president, brought news of the province.

Also in May, at Ruth Horrocks Sprague's, was a bridge benefit and tournament, arranged by Ruth Williams Wunderlich, Bridge Chairman.

New Officers will be installed in June at the home of Dorothy Loomis Kingsley.

Club members are bringing food and clothing to 1952

meetings for a family sponsored by Sunny Acres Tuberculosis Hospital, and have been giving ten dollars a month to aid a recent Sunny Acres "graduate" in his readjustment period.

ETHEL BAILEY STRATTAN

CLEVELAND WEST

Cleveland West Alumnae Club opened their season with an "Autumn Get-together" in September. Program chairman Peg Darrah Monson led the group in "get-re-acquainted-after-the-summer" games, one of which aided the treasury as the losers tossed pennies into the middle of the room.

There was music in the air when the Pi Beta Phi's gathered in November. James McCollum, former Musical Director of Lakewood High School, and his wife entertained with a Music Appreciation program.

After the holidays the West Side Pi Beta Phi's met at the home of Corinne Swanstrom Meerms, where they heard Anna Darrah Bishop give another of her delightful book reviews.

Cookies and cakes were in evidence at the opening of the February meeting, members of the Board were holding a surprise Bake Sale and before the meeting had started everything had been sold. To top this exciting beginning the program was particularly interesting, with Mrs. Margaret Johnson of *The Cleveland Press* reporting and commenting about the children and women of the middle classes in Western Europe.

In March thoughts turned to Civic Affairs as the Chairman of the Cleveland Planning Board enlightened the group with the city's plans—past, present, and future.

The April Founders' Day program, a luncheon held jointly with Cleveland East, was highlighted by "Looking Into the Past."

Fashion took the spotlight in May when Edna Maynard, Fashion Coordinator for the Sterling-Lindner-Davis Department Store, filled our heads with ideas for the latest in milady's clothing.

To end a very pleasant Pi Beta Phi year the alumnae will entertain the Cleveland-West actives, home for the summer, at a picnic in June.

ELIZABETH HOLDEN KARPICK

COLUMBUS, OHIO

The Columbus Alumnae Club's first meeting for the year was held at the home of Nellie Winkler Fallon. Rushing plans and recommendations were presented by the active chapter rush captain and plans were made for our contributions. The alumnae club and the Mother's Club serve meals to the actives and provide flowers for the house during rushing.

The October meeting was held in the home of Hulda Arbenz Edwards. After a wonderful buffet supper we had our regular business meeting and Mr. Samuel Wyer gave us a most inspiring talk on World Security.

Due to the success of the Settlement School Tea last year we felt it necessary to repeat it in November at the chapter house. Guests were invited and the Settlement School articles were displayed for sale. A new movie about the Settlement School was shown to the club at the evening meeting and the sale of articles was continued for the members.

Ohio B has a lovely new house mother this year so the alumnae club and the active chapter gave a tea in November honoring Mrs. Lynn Daughters, permitting the other groups on campus to meet her.

The Christmas meeting was very well attended and was enjoyed by all. Christmas cookies and punch were served while we played cards and were entertained by Dana Vibberts, singer of folk songs. Our annual project, the sale of Christmas paper, was brought to a climax at this meeting with a profit of \$150.

We were honored with a visit from our province vice president, Mrs. Claude Shortz, in January. She made our Loyalty Day observance perfect with an inspiring message. This meeting was held in the home of Louise Hirsch.

February meeting was held at the chapter house. It was announced that we had 120 paid members to date, which tops our records for the past several years. Miss Fern Sharp, a local radio and television star spoke to us on "The First 100 Years Are the Hardest."

Election of officers took place at our March meeting and final plans were made for our benefit card party which was held March 19 at the new million dollar Student Union on the Ohio State University campus. We were so impressed with this lovely new addition to the campus that we had our annual Founders' Day Banquet there on April 28.

The last meeting of the year is always in the form of a picnic which is being held in June at the home of Dorothy Montgomery. We are planning a strictly social evening for our enjoyment and our guests, the graduating seniors of Ohio B.

PATRICIA B. FOWLER

DAYTON, OHIO

The busy season of the Dayton Alumnae Club began in September at the home of Lois Engelking. In line with National's suggestion that alumnae clubs identify themselves in some local philanthropy, we had Mrs. Sawtelle of the Volunteer Service Bureau tell us of the activities in which we could be useful. As a result many have volunteered time in these activities for the winter months. Each member made a scrapbook to be distributed to hospitalized children throughout the Dayton area.

At the October meeting, held at Barbara Gerth's, the budget for the year was presented and unanimously approved.

Mary Fran Hawkes had the November meeting. The club was divided into groups, each group to sponsor a bridge party in order to raise funds for our adopted needy family. Settlement school merchandise was displayed and sold to the parties.

The regular December meeting was held at the home of Betty Mellinger. A Christmas dinner was enjoyed with actives and pledges at the Yum Yum Restaurant December 27.

Highlight of the February meeting at Marian Hayes's home was the presence of our province vice president, Mrs. Claude C. Shortz, who gave a most interesting talk.

Scene of the March meeting was Betty Wilder's home where we elected officers for the coming year and held a successful talent sale.

In place of the annual dinner, Founders' Day was celebrated with a cookie-shine.

In May the regular meeting was dispensed with in favor of a family picnic.

GENE ATTWOOD MURCH

ELKINS, WEST VIRGINIA

The Elkins Alumnae Club held its first meeting for the beginning of a new year at the home of Dorothy Baughman on September 25 in Belington, West Virginia. All the correspondence that had accumulated during the summer months was taken care of and the program for the year was started.

At the October meeting held at the home of Betty Crawford, the program for the year was completed.

The November meeting was held at the home of Frances Ramberg. After the business meeting a dessert course was held in honor of the new pledges from the active chapter, at Davis & Elkins College.

We decided not to have a December meeting but instead present West Virginia B with a Christmas gift to be used in the sorority room.

The January meeting was held at the home of the president, Louise Haggarty. The History of the Fraternity was given by Mary Tyre.

The February meeting was held at the home of Mary Tyre, with the election of officers for the coming year.

BETTY JO SMITH

FAIRMONT, WEST VIRGINIA

Children's literature was the theme of the March, 1951 meeting of the Alumnae Club of Fairmont, W.Va., in the home of Margaret Snider at which Mrs. Mary Olive Jones, kindergarten teacher, was guest speaker.

For Founders' Day in April, the club invited five active members of West Virginia A as guests at the buffet-dinner meeting in the home of Genevieve Ice. The actives told the alumnae about the activities and honors of West Virginia A, and the chapter's needs and plans to make a chapter room out of the house basement. The club voted to give the active chapter \$75 to use as it chooses.

Officers were installed at the May meeting in the home of Edith Ann McMillan Wilson.

A motion picture on the summer craft shop at Settlement School was shown at the September meeting in the home of Helen Poole Van Fleet, and our Settlement School display and sale was held a short time later. Space in a small gift shop near the business section was used for the display which was highly successful. Net profit of \$77 was reported at the November meeting in the home of Barbara Clinton Cort. At this meeting, plans were discussed also for the visit of Velve Shortz, Beta Province Vice President, to the club in April.

The club's April rummage sale was planned at the January, 1952, meeting in the home of Ada Lee Rogers. This is just one of the club's recent money-making projects. The club's magazine chairman, Eleanor Hastings Parks, reported selling \$35 worth of subscriptions during the Christmas season. A total of \$55 has been cleared for the club through the sale of Helena Rubinstein cosmetics by Mary Elnora Shingleton.

At a special meeting in early March in the home of Margaret Darden, the club voted to send \$50 to the West Virginia A Home Association to help meet an insurance payment due.

ELEANOR CARSON

HARRISBURG-CARLISLE

At the fall Round-up in September the speaker was Mrs. Richard Snyder, whose hobby is Handwriting Analysis. This was an interesting evening as well as a very revealing one! October was the Settlement School meeting with Mrs. Charles Hauser as the speaker. Mrs. Hauser's husband was a former forest ranger near Gatlinburg and her first hand information of the Settlement School delighted all of us. Mrs. Thomas Holtzman, Program Chairman, was hostess for the Christmas Tea and sale of the Settlement School Crafts, with the Panhellenic Delegates as guests. Louise Heckman, President, was hostess for a covered dish supper in January. The program was a Wine and Blue Memories Quiz. Each Pi Beta Phi brought a college picture. In February we had a dessert meeting with book reviews by Mrs. J. Edward Belt. Last year the White Elephant Sale was so successful that we repeated it for the March meeting. The new officers were also elected at this meeting. We celebrated Founders' Day with Pennsylvania I Chapter. The Carlisle Alumnae were hostesses and the actives provided the program. A spring luncheon in May concluded the meetings for this year. A Rummage Sale, two Food Sales and the Lending Library have added substantial amounts to the treasury.

JANE DAVIDSON

MAHONING VALLEY

Mahoning Valley Alumnae Club held its first meeting in October at the home of Paula Putnam Harrison, when plans were discussed for the coming year.

Before the next meeting Jane Scrutchin resigned as president because she was moving to another state. Mary Robbins Wood has very capably carried on throughout the year.

Financially the club has done quite well. The sale of pecans at Christmas netted \$30 and ball point pens at twenty five cents each gave us a profit of \$20. The return from Ohio sales tax stamps was \$30.

Pi Beta Phi has been honored by the election of Rachel Hopkins as president of Youngstown Panhellenic Council for a term of two years.

There has been an average attendance of sixteen to eighteen at each meeting.

Several members have contributed to the programs by giving talks on their work. Rachel Hopkins told of Art in the High School, Marie Lawlor Barrett explained the program of Aid to Dependent Children, Nettie Pleasants Barnett told of the services to the deaf and hard of hearing in the Public Schools, and Grace Hooper Stewart, consultant in the State Child Welfare department, spoke on that subject.

The March meeting as well as Founders' Day luncheon was held in Warren.

Election of officers took place in May, and the picnic in June is always an enjoyable event.

NETTIE PLEASANTS BARNETT

MORGANTOWN

The Morgantown Club members held their annual rush party in August, at the country cottage of Mrs. H. I. Miller. The rushees and alumnae alike enjoyed the games and refreshments.

Mrs. P. I. Reed was hostess for the September meeting which featured a covered dish dinner. Plans were laid for the pledge dinner held at the home of Mrs. John Trotter in October, and for the Settlement School tea held at the chapter house in November. Mrs. J. B. Cordiner, Jr., granddaughter of Pi Beta Phi founder Fanny W. Libbey, was in charge of the most successful tea.

Loyalty Day was celebrated at the chapter house in January and our February meeting was combined with the Mothers' Club for a really old fashioned get together.

In March the History and Constitution of Pi Beta Phi were discussed, and Founders' Day in April consisted of a really interesting talk by Mrs. T. D. Gray on the lives of the various founders.

We ended a most successful club year with the annual Senior Breakfast in the home of Mrs. J. S. Farland. The graduates were presented with Pi Beta Phi Cook Books for their future homes.

SALLY SUTHERLAND GURTS

PHILADELPHIA

Our Settlement School Sale and tea have become so popular with friends of Pi Beta Phi that we had three separate parties in October, one in Germantown, one on the Main Line, and one at Swarthmore. They were all enjoyable and profitable. Madeline Yost Royer, Chairman of the sale, reports a net profit of \$475.

The November meeting was held at Elizabeth Ferris Atherton's mother's home in Germantown in the evening. We had

an interesting discussion on Juvenile delinquents with Mrs. Norman Carson, Chief of Women's Division of the Bureau of Police of Philadelphia.

A bridge party at the Bala Cynwyd Woman's Club was our only fund raising affair for the year 1951-1952. Thanks to Elizabeth Van Tine O'Brien and her committee for an entertaining evening. One amusing event of the party was the announcement that there was a lucky number taped under each bridge table. Immediately, there was a flurry of lifting and searching for the lucky number to win a prize. Pi Beta Phi projects will benefit from the money raised.

The Germantown Group started the ball rolling, and now we've all joined them in reorganizing Philadelphia Panhellenic. Barbara Higham Trudeau is the first president of the group and they are enthusiastically bringing the interest of other sororities to Panhellenic.

After a business meeting in January at Lucille Clark's, we saw her pictures of Europe. Evening meetings have been more popular, so we have had our meetings this year as "dessert meetings." In March, we met in the lovely home of Hilda Long Denworth for the election meeting.

The Philadelphia Club Founders' Day observance was held at the Strath Haven Inn in Swarthmore.

LOUISE JAMESON HANNAY

PITTSBURGH

The Pittsburgh Alumnae Club opened the season with a buffet supper at Dorothy Haller's on September 25. Edna Myers explained the plan for our benefit of the year. Replacing the customary benefit bridge, our individual talents were utilized in various projects and the money earned donated to the treasury. A prize was awarded the member making the "most from nothing." Candace and Clover Johnson delighted everyone with their reminiscences of Bermuda. Harriet McCaslin's pictures of her European trip were most enjoyable.

Gertrude Freeman was hostess for the Pi Phi Chocolate and Settlement School sale on October 25. Our many friends and members were most generous in their orders, and the committees were well repaid for all their efforts.

On November 17 we were most honored to have Mrs. F. H. Prouty, Grand Treasurer, with us for tea at Marie Davidson's. Following a short business meeting, Mrs. Prouty inspired us greatly with all the intricacies of her duties and vast responsibilities.

The Christmas dessert-party was held December 6 at the College Club. In spite of hazardous weather on January 10, a goodly number attended the meeting at Dorothy Wiggins', and were well repaid, for our hostess showed wonderful colored pictures of her European trip.

The luncheon-meeting at the College Club on February 16 was highlighted by Ann Kinter's talk on "Pennsylvania Dutch" and Dorothy Haller told of "Panhellenic in Pittsburgh."

Sophie Reding was hostess to our dessert-meeting on March 20. Election of officers occurred and Louise Hurd talked on "Our Constitution." Gertrude Freeman told of her "Caribbean Cruise."

The South Hills Club joined us on April 26 at the College Club for our annual Founders' Day celebration. Libby Heazlett was toastmistress and Lucile Carson, Grand Secretary, was a most inspirational speaker on this commemorative day.

We closed our year on May 15 with a buffet supper at Alice Faller's. Installation of officers, winding up the year's business, and discussion of the coming Convention closed a commendable year. Dorothy Bradley also entertained us with her travelogue pictures.

HELEN M. WEIBLEY

PITTSBURGH SOUTH HILLS

The Pittsburgh South Hills Alumnae Club met in September for the first meeting of the year. After a buffet supper, five new members were welcomed to the club. We now have 35 paid members.

As two of our projects for the year, it was decided to offer assistance to the new West Virginia B Chapter at Davis and Elkins, and to give a donation to the Booth Memorial Salvation Army home.

To help raise funds for these projects our members are encouraged to bring goods to be sold at the local Resale Shop.

In November, the officers of the South Hills Club, as guests of the Pittsburgh Alumnae Club, were privileged to hear a talk by Mrs. Frank H. Prouty, Grand Treasurer.

There was no formal meeting of the Club in November because of the sale of Arrow Craft goods. Lois Harper Berg, Settlement School Chairman, directed the sale at her home on November 7. In spite of the weather the total sales to the end of February were \$1,163.

A social meeting was enjoyed by the club in February, followed a week later by a covered dish dinner-bridge party for the members and their husbands.

In March the election of officers took place, and April found us again meeting jointly with the Pittsburgh Alumnae Club to celebrate Founders' Day.

The last meeting of the year was held in May when the installation of officers took place.

MARGARET BOOSE CORNELL

TOLEDO

The Toledo Alumnae Club resumed its regular activities in September with a business meeting followed by the singing of favorite Pi Beta Phi songs. The actives, pledges, and mothers' club of Ohio E joined the alumnae club in a festive fall luncheon in October.

Ways and means projects for the year were negotiated through the three subdivisions of the club: Pi, Beta and Phi. The Pi group decided to have an assessment plan. Members of the Beta group thoroughly enjoyed knitting baby garments, constructing angel dolls and making holiday candles at their meetings in preparation for their Christmas bazaar. A George Washington card party held in February was sponsored by the Phi group. All these projects helped the alumnae club to finance the redecoration of the Ohio E chapter apartment.

A clever style show was presented at the Christmas party which was held in the gaily decorated Student Union. Featured on the program were a tea dress fringed with tea bags and accentuated with lemon accessories; a print dress composed of newspaper, modeled with a picture hat; and a plunging neckline dress in which plungers were put to good use. Ohio E were guests.

The inclusion of a community project in the regular program of the alumnae club caused quite a discussion at the March meeting when Mrs. Leslie Henry, public relations chairman of the volunteer bureau of Toledo, proposed various commendable activities for the alumnae to consider. Election of officers and a study of the constitution also took place at the March meeting.

Actives and pledges of Ohio E united with the alumnae club in observing Founders' Day at a banquet in the Women's Club. Movies of the philanthropic activities of the fraternity were shown.

The annual picnic will be held in June when graduating seniors from Ohio E are honored with gifts and welcomed into the realm of an alumna.

RUTH GOGEL

GAMMA PROVINCE

ARLINGTON-ALEXANDRIA

The Arlington-Alexandria Alumnae Club met at the home of our president, Frances Jacobs Tausig, in September, to plan the program for the year. The meeting was preceded by a pot luck supper.

Filled with Christmas spirit, the members devoted the October meeting to dressing dolls for Goodwill Industries. The distribution of all size and shape dolls, plus the cutting and sewing of outfits for each, took place at the home of Olive Snyder Molumphy. Most members took their dolls home for completion and brought them to the November meeting where they made a colorful display in the apartment of Lucille Nitsche Junge. Marie Lingo, our Province Vice President, honored us with her presence and welcomed us into the alumnae group.

Due to the full schedules which most of us have during December, the club decided on a luncheon meeting at Center Market City, the proceeds of which went to a charitable project, the Anderson Orthopedic Clinic.

In January we met at Edith Pirie Humphrey's. Lucille Junge read the Constitution, after which several very clever pantomime sketches were presented by Meredith Young.

February and Settlement School being synonymous, a talk was presented by Jean Wintz Horuff at Ethel Whittemore Mason's home. While listening to Jean, we were industriously sewing layettes for the Red Cross.

The March meeting and election of officers was held at Louise DuBose Magruder's home, followed by bridge.

Our club celebrated Founders' Day in April with a lovely luncheon at Washington's Old Club in Alexandria.

The last meeting of the year was a pot luck picnic in May, at which time we also held installation of officers.

LOIS KLEIN BROCK

BALTIMORE ALUMNAE CLUB

The Baltimore Alumnae Club opened the 1951-52 season on October 1 with an evening meeting at the home of Mary Ellen Michel. We heard a report by Nancy Taylor Cox, our Panhellenic representative, and we also discussed plans for the Settlement School Sale. The Settlement School Sale was held on October 22 at St. David's Parish House under the chairmanship of Dorothy Stack Russell, in conjunction with a benefit card party for the Boys' Home Society of Baltimore, of which Margaret Crawford and Jane Gore Myers were Co-Chairmen. This was an entirely new way of presenting Settlement School articles for sale and proved one of our most successful and well attended functions to date. The proceeds of the card party were used to buy a movie projector for the Boy's Home.

On November 5 we met at the home of Marjorie Belt. J. Ross Myers III, of the Junior Association of Commerce, gave an interesting talk on encroaching communism and how to preserve the American way of life.

Phyllis Crichton was chairman of the Christmas party held on December 3 at the home of Mrs. Detlev Bronk. Each member was requested to bring articles to fill Christmas baskets for needy families. We succeeded in filling baskets for five families, which were later delivered by Phyllis Crichton and Virginia Siems. It was announced at this meeting that Nan Ulle had been elected Vice President of Panhellenic.

Chapter Loyalty Day was celebrated on February 16 with a luncheon at the Ambassador Apartments. Our guest of honor was Mrs. B. Harrison Lingo, Province Vice President. Mrs. Lingo spoke briefly on subjects of Fraternity interest,

including convention plans and Settlement School.

Beverly Fertig was hostess on March 3 when we had election of officers and a report on the Constitution. The Founders' Day Banquet was held on April 24, at Levering Hall on the campus of the Johns Hopkins University. Ann Kerrigan and Louise King were Co-Chairmen.

Helen Doll Tottle will entertain us again on June 9 at a picnic and swimming party, with Pi Beta Phi children as guests of honor.

DOROTHY GRANT EDMONDS

CHAPEL HILL, NORTH CAROLINA

The Chapel Hill Alumnae Club held its first meeting of the year at the chapter house of North Carolina A. Members of the active chapter gave a report of rushing and of chapter plans for the coming year. Vivian Phipps was elected treasurer to fill the vacancy left when Ann Rogers went to New York.

The November meeting was a special treat, a buffet supper, at the home of Susan Saunders. Betty Ray, of North Carolina A, reported on the status of the active chapter which received a fine rating on the visiting officer's report and on their plans for improvement.

Alumnae club members furnished the active chapter with the suppers following pledging and initiation. Many of the club attended the annual Pi Beta Phi Pledge Dance with its famous stairway to the stars in January and the Powder Bowl Football Game in which the active members of the local chapter defeated the $\Delta \Delta \Delta$ Sorority. Proceeds went to the Infantile Paralysis Fund.

Marie Lingo, province vice president, met with the club in December at the home of Vivian Phipps. Prior to the business session a pleasant social hour was enjoyed. Mrs. Lingo told the group many interesting items on the National Panhellenic meeting held in Williamsburg, Virginia, the week before, on convention plans, and on the presentation of a Settlement School stole to Queen Elizabeth (then Princess) on her recent visit to Washington.

The March meeting which was held at the chapter house was devoted to a discussion of plans of the coming Convention. Club members attended the Founders' Day Celebration in Durham, North Carolina B was hostess to the alumnae and to North Carolina A.

FRANKIE SETTLE O'TUHL

CHARLOTTE, NORTH CAROLINA

The Charlotte Alumnae Club was visited in October by Marie Tunstall Lingo, Gamma Province Vice President. She brought to the club very interesting news of Pi Beta Phi alumnae members in public life in Washington and Gamma Province. This renewed and verified our sense of pride in our fraternity.

The November meeting featured a bridge party where new members were given an opportunity to meet the club members in an informal manner.

The January program in the interest of active chapters and celebrating Chapter Loyalty Day was emphasized with a quiz program. The questions pertained to the identification of members with their respective active chapters, after which each member described the life in her chapter house. From this discussion we learned of the many aspects of chapter life within the Fraternity. The Loving Cup Ceremony closed the meeting.

Forty letters were mailed to inactive members suggesting that each might like to bear some of the alumnae club's financial burdens by paying their annual dues even though they are unable to attend the meetings. Our treasury thus gained \$12.

The "History of Holt House" was reviewed at the February meeting. This proved to be very interesting and informative.

Founders' Day was celebrated with a "cooky-shine."

FLORENCE ANDERSON

NORFOLK

The Norfolk Alumnae Club held a swimming party for rushees in September at the home of Betty Lühring, Gamma Province President. Members and guests were seated around the pool during the program and social hour.

Arrow Craft goods were sold in October at a coffee given in the home of Grace Shepherd Ferebee. Our friends were invited and the total amount of goods sold was over \$600.

The first meeting for the year was held in October at the home of our President, Cherry Whitehurst Wood. Several new members were welcomed at this time.

In November we met at the home of Betty Lühring. This was followed in December by a Christmas Luncheon given at the Carriage House. Actives and pledges were special guests. Reports from the actives on rushing were enjoyed.

Katherine Batts Salley presented an interesting program honoring Chapter Loyalty Day and Holt House at our January meeting.

In February we decided to present a gift to an active chapter each year, Virginia I, our nearest active chapter, was selected to be the recipient this year.

The principal item of business during the March meeting was the election of officers.

The club celebrated Founders' Day with a luncheon. All Tidewater Pi Beta Phis were invited to attend.

LOIS ADKINS POPE

MAY L. KELLER CLUB RICHMOND, VIRGINIA

This year Richmond alumnae have found very helpful a directory of local Pi Beta Phi compiled by the president, Mildred Allen Griffing, and a statement by Pauline Turnbull about the organization of the club; its dues, time of meetings, officers and committees, national and local projects, and budget.

The January meeting, preceded by a box supper was held at the home of Elizabeth Smith Moss. In February, the club

was delighted to have thirteen actives from William and Mary College join them for supper and the evening at the home of Mary Thom Hatcher. Several recent alumnae gave brief descriptions of fraternity life at their college. The March meeting at which Fraternity Constitution was the principal subject of discussion was held at the home of Emily Jane Henning.

Founders' Day was celebrated with a dinner at The State Industrial Farm for Women in Goochland County. Here Betty Kates is superintendent and the Elizabeth Kates Foundation organized by the club in support of her work in helping misdemeanants reestablish themselves as worthwhile citizens has been a project very dear to the hearts of Richmond alumnae; so the club always finds special interest in its visits to State Farm.

The final meeting of the year was held at the home of Elizabeth Mercer Siersema. It was a great pleasure to have Marie Lingo, Gamma Province Vice-President, join the club for the luncheon and meeting.

KATHERINE KING NAYLOR

WILMINGTON, DELAWARE

The Wilmington Alumnae Club has held six meetings this year. These include the Settlement School Sale, the most successful we have ever had, and the Founders' Day dinner.

We find that evening meetings bring out a larger group, due probably to the fact that young mothers need no baby sitters and our employed girls are free. We have both afternoon and evening gatherings but feel that this arrangement does not make for a unified group. Can other alumnae clubs give us any suggestions?

There is another pointed question we should like to ask. Can other Pi Beta Phi Alumnae groups interest recent graduates or recently married alumnae? We seem unable to do so. Is it a fault of our own club or is it because young alumnae were not enthusiastic Pi Beta Phi in their college days?

Several weeks ago our club was hostess and responsible for a Panhellenic Fashion Show. Since sixteen Pi Beta Phi took an active part in this project and six others attended, we are very proud.

We also had an unusually interesting guest meeting in January, at which Miss Ruthanna Hines, curator of the Wilmington Historical Museum, talked to us about Delaware Silversmiths of the 1800's.

Recently too we held a White Elephant Sale, just among ourselves, in order to boost our Convention Fund for this coming summer. There, in Texas, we hope to get some of the answers to our problems and also added enthusiasm for the year ahead.

DOROTHY FAHNESTOCK FORD

DELTA PROVINCE

ANN ARBOR, MICHIGAN

Convention, with the money raising and planning that is its necessary prelude was the keynote of the Ann Arbor Alumnae Club's program for 1951-52.

At our first meeting at Barbara Heath Killin's Mrs. Virginia Brackett Green, visiting province vice-president, brought us news of Settlement School, Holt House and other Pi Beta Phi activities.

Impressed with the coffee urn used by our hostess, we volunteered to buy enough shampoo to get one as a premium for the club, and at the next meeting completed the project.

Rebecca Downey White hosted our November meeting, at which time fund raising activities were planned. It was also proposed that we spend our time at meetings doing some useful handwork, which eventually culminated in our rolling cancer dressings while business continued as usual.

The February meeting was at Phyllis Blanchard Wright's, with Dorothy Dake Boris reporting on the Ann Arbor Panhellenic she helped organize and Pat Young Lowrey on the rushing then in progress at the chapter house.

A rummage sale in February netted us \$120 and a Benefit Bridge and Settlement School Sale was held March 29 in the chapter house.

All Michigan chapters and clubs again joined in celebrating Founders' Day in the Union of Michigan State College at Lansing, with the Ann Arbor club in charge of the program this year. Peg Martindale Griffith, who organized a women's crusade against crime in Gary, Indiana, was our Pi Beta Phi guest speaker.

At the end of our profitable and pleasant year, we all await the climax, Convention.

GLORIA HUNTER HUNTER

BLOOMFIELD HILLS

The Bloomfield Hills Alumnae Club held its first meeting at the home of Martha Holbrook John. Dorothy Root Metzger took charge of the entertainment for the active-alumnae party. A Settlement School meeting was held in October at Marion Staley Sharples' home. In November Kenny Ferguson Cowlin held an Arrow Craft goods luncheon. As a result of this meeting many of the members took turns showing off this display in their respective homes to their friends and neighbors. Our festive Christmas party was held in Marjory Beebe Hadley's home. Inexpensive gifts were exchanged. Barbara Fairman Jickling led the singing while Mary Collins Post presided at the piano.

In 1952, Pi Beta Phi Loyalty day was observed at Beverly Grier Douglas' home. Betty Gatward Little made an excellent auctioneer at the White Elephant Sale which followed the business meeting. February was a busy month with a dessert-business meeting at Dorothy King Bull's and a Valentine dance we helped sponsor with the Detroit alumnae that was given at Plum Hollow Golf Club. In March the group took on social welfare work. The pre-schoolers at the Oakland County Children's Home became our worthwhile project. Our Arrow Craft goods were displayed at a Birmingham store, the Campbell Village Store, in April. The group also enjoyed seeing many old friends at State Day in Lansing that month. The year will close with our annual picnic in June at Betty Jackson Shaffner's country home.

JOSEPHINE FAYART WEIRICH

BLOOMINGTON, INDIANA

The first meeting for the year was in October at the lovely new home of Dortha Lee Williams Karsell. Twenty-four pledges of Indiana B were honored at this buffet supper. New alumnae members were introduced by the president, Peg Leining Ferrey.

Miss Onken came to Indiana University Campus early in November as the main speaker for the Annual Greek Week celebration. The alumnae and actives were honored to have after-dinner coffee with her at the chapter house. At the regular November meeting a "Gift and Goodies" sale was held.

The annual Christmas party was held in December. Each member brought a book to be given to children at the Christian Center. Gift exchange within the club was limited to household items. Special appreciation was expressed at this time to Indiana B housemother, Mrs. Bertha Lockhart, and to her graduate assistant, Joan Slaker, Iowa B.

A guest meeting was held in January. Carol Mitchell, senior, runner-up in the 1951 Miss America contest, entertained approximately ninety members and their guests at the chapter house. After telling of experiences in the state and national beauty contests, she gave a humorous chalk talk and a marionette show.

The club met at the chapter house in February for a Constitution meeting, and in April for a Founders' Day program. A coffee hour was held with the new pledges in March. Ann Woodward Moore continues to keep a permanent supply of Settlement School goods on hand in her home and on display at club meetings.

The last meeting of the year was a dinner meeting in May in honor of the graduating seniors of Indiana B.

HELEN GRANT BARKER

COLUMBUS, INDIANA

A meeting of all Pi Beta Phi alumnae residing in and around Columbus, Indiana was called for November 7, at the home of JoAnn Givens. Nineteen out of the twenty-nine known Pi Beta Phis that were contacted attended. An affirmative vote on the question of whether to petition for an alumnae club charter, cleared the way for election of officers and a discussion of the program for the year. Six meetings a year including a rush party to be held in June or July was agreed upon.

The first meeting as a chartered group of twenty-eight members was held at the home of Margaret Scudder Kitchen. The club was very fortunate in having Delta Province Vice-President, Virginia Brackett Green, present at this early meeting. She answered questions and gave helpful suggestions. There was a feeling of a greater degree of unity and purpose of action as a result of having this first hand information, which is especially needed for the future success of any organization.

Jeanne Maris Beggs entertained the members at her home for the March meeting. It was decided at that meeting to let the same officers carry through for next year since they had not held a full term of office. Plans were made for a white elephant sale to be held at the May meeting, which is to be held at the home of Jane Dungan Sohn.

The club celebrated Founders' Day with other Indiana alumnae clubs and active chapters in Indianapolis at the State Day luncheon.

MARION MEANS SHOCKNEY

DETROIT

The Detroit Alumnae Club, comprised of five individual groups, had a total of 138 paid members during the 1951-52 season. The club's principal altruistic project has been the International Institute, which tutors and looks after the progress of Displaced Persons. Many of the club's members have taken trips through the Institute and attended its Old World Market, at which clothes, toys, foodstuffs, and art works of numerous countries were displayed.

The first citywide meeting, under the skillful guidance of Mrs. D. G. Scott, president, was a membership tea given on October 26 in the recently completed Veterans' Memorial Building. The guest of honor was Virginia Brackett Green, Delta Province Vice-President, who related interesting highlights of the Settlement School activities.

On October 26 a bridge luncheon was held at which the Settlement School wares were displayed, and on December 28 a tea was given in honor of the Pi Beta Phi actives living in the Greater Detroit area. Each of the club's five groups had its own moneymaking project during the Christmas season. Among the most successful of these were the sales of boxed pecans, gift wrappings, and calendars.

One of the most enjoyable events of the season was our dance given at Plum Hollow Golf Club on February 8, which was attended by over 100 members together with their escorts. Founders' Day was celebrated at the Michigan State

Union Building in East Lansing, and the club's annual city-wide luncheon will be held on June 7 in the L'Aiglon Room of the Fisher Building.

RUTH FORD MCINTYRE

FORT WAYNE

Swing your partner, dos-à-dos, the Fort Wayne Alumnae Club got off to a grand start in September. We always begin the year with a party for our husbands, and get acquainted with the new members.

Our program this year was most interesting and varied. It included a raffle with the winner choosing \$10 worth of Settlement School products, a bridge, Christmas party for actives, two rummage sales (one in the fall and one in the spring), and several guest speakers.

In March we brought Professor Reed Winsey, Head of the Art Department at DePauw University, to Fort Wayne for a lecture. The program was held at the Art School Auditorium with the public invited. We feel that this is a very worthwhile program to bring to the community.

Founders' Day was celebrated in April with a buffet supper. Our new officers were installed at the May meeting. A picnic in June ends our activities for the year.

MAURINE LEAS HINES

FRANKLIN, INDIANA

The alumnae and actives honored the new pledges and their mothers at the annual cooky-shine September 15. Following the dinner open house was held at the girls dormitory. A lovely line was formed by the pledges, active president, and alumnae president. All were dressed in white formals and held arm bouquets of red roses.

On October 23 the actives and pledges were guests of the alumnae club at a pitch in dinner at the home of Reeda Holstein Fertig. Mrs. Carol Sipe of Indianapolis gave a very interesting talk on fine gems.

We celebrated our sixty-fourth anniversary, January 8 at the home of Frances Klyver Blake with a candle light service honoring the Founders. A memorial service was held for three of these Founders who have died within the past year. The members of the active chapter were guests.

Virginia Green, province vice-president, visited the alumnae club, February 12. The officers and committee chairmen met with her in the afternoon and discussed club activities. Following a dinner given for Mrs. Green, the regular meeting was held at the home of Joanne England Spears. After the business meeting, Mrs. Green gave a very interesting talk primarily on Settlement School, Holt House and the Emma Harper Turner Fund.

The main project for the ways and means committee has been the sale of pecans. So far thirteen hundred pounds have been sold by the members of the club. We have also sold perfume and engagement calendars.

ELEANORE DITMARS COMER

GARY, INDIANA

The Gary Alumnae Club held the first meeting of the year in September. Our programs, made of heavy blue paper and tied together with wine ribbon, were distributed to the members. We were happy to welcome four new girls to our small club.

Virginia Brackett Green, our province vice-president was our guest in October. Preceding the meeting we had dinner in the lovely new "Duneland" dining room of the Hotel Gary. After Mrs. Green's interesting report on Settlement School and Holt House, we planned for an Arrow Craft tea to be given in November.

In spite of a terrible blizzard we had our tea as planned and were happy to sell over \$200 worth of articles.

The club held no meeting in December, but entertained at a bridge luncheon the active Pi Beta Phis home for the Christmas holidays.

In January, Chapter Loyalty Day, we voted \$5 to the Emma Harper Turner Fund, \$5 to Holt House, \$5 to Save the Children Federation and \$15 to Settlement School. The members enjoyed hearing excerpts read from the minutes of years gone by. We also enjoyed learning about Pi Beta Phi initiation some 55 years ago.

Our two representatives of the Panhellenic Council are among those taking the leadership in consolidating the rushing activities of Panhellenic sororities in Gary.

We entertained our husbands in February at a pot-luck dinner and card party held in a home on the beautiful shores of Lake Michigan.

In March, the new officers were elected followed by a social meeting.

On Founders' Day in April, the Hammond Alumnae club were invited to be our guests. Clever skits and musical numbers by our members composed the program.

At the May meeting the new officers were installed and plans were made for the annual rush party to be held in June.

EMILY JENKINS

GRAND RAPIDS

The Grand Rapids Alumnae Club began its year's activities in October with a meeting held at the home of Henrietta Sullivan. Virginia Brackett Green, Province Vice-President, was our guest for the evening. She spoke vividly and informatively on Settlement School, Holt House and Pi Beta Phi endowments.

In November we met at the home of Beverly Behler. Plans were made for a rummage sale to be held in December. Irene Kingston, recently returned from travel abroad, entertained us with highlights of her trip.

Our Christmas party was held at the home of Madeleine Nichols. All attending exchanged inexpensive gifts and took part in a Christmas program.

Our Loyalty Day meeting was held in January at the home of Gertrude Dunwell. For this meeting our program chairman, Dee Whittenberger, borrowed the colored slides of Holt House. We all marveled at the quaint charm and interesting history of this Pi Beta Phi home.

We held our constitution meeting at the home of Marian Lamb. Articles of the constitution were discussed and reviewed. This was followed by an illustrated talk by our hostess on her recent trip to Mexico.

Our next meeting was a Settlement School sale and Chinese auction held in March at the home of Henrietta Brown. Members brought small articles they had made or baked which were auctioned. Settlement School progress was discussed.

We honored the Founders of Pi Beta Phi with a dinner and ceremony at the home of Mary Alice Hargitt.

A spring get together at the home of Anna Schuck brought to a close what has been a splendid year under the leadership of Beverly Behler, our president.

MARILYN BERSIE HAGERUP

HAMMOND, INDIANA

Members of the Hammond Alumnae Club met on September 18 at the home of Mary Ellen Barrett Easter day. Plans were formed for the club's presentation of Anne Birk Kuper, Chicago dramatist, in "The King and I." Margaret Benoit Dixon was named chairman of the event, which took place on October 19.

The meeting scheduled for November was changed to October 23 because Virginia Brackett Green, Delta Province Vice-President, was in Hammond to visit our club. A pleasant evening was enjoyed at the home of Margaret Benoit Dixon.

Frances Ford Lorentzen was hostess for the Christmas party. Jean Bacon McAnulty brought some lovely examples of Christmas decorations and explained how they were made. A gift exchange was followed by refreshments.

There being no regular meeting in January, the group met next in February at the home of Jane Calton Sohl. The program concerning Loyalty Day was very interesting. Members recalled happy times while in college, and changes and improvements at some colleges were reported. A phonograph record of Pi Beta Phi songs was played.

Election of officers was held in March at the home of Barbara Singleton Conner. The duties of each office were reviewed.

For the April meeting, Pat Smith Thomas of Smith Decorating Company was guest speaker. Frances Dennis Rees was hostess.

Members look forward each year to the May meeting, which is a pot-luck supper to which husbands and escorts are invited.

KATHRYN SEEBERGER WEBER

INDIANAPOLIS, INDIANA

In September members of the Advisory Board of Indiana I described the nature of their relationship with the active chapter and the specific duties of each advisor. This discussion brought Indianapolis Alumnae Club members a clearer picture of one of the most important alumnae functions, advisory service. The October program was presented by seven local alumnae of national fraternities. Each described the philanthropic projects of her group, and listeners were impressed with the magnitude of funds and service that fraternity women give to their local, national, and world communities. The Arrow Craft Guest Tea on November 15 was a joint project of the alumnae club and the junior auxiliary. *So Sure of Life*, a book about the Gatlinburg area and its needs, was reviewed. November also brought Alice Mansfield, Director of Extension, to Indianapolis. Alumnae enjoyed her company at luncheon.

The January meeting was held jointly with the junior auxiliary. Virginia Brackett Green, Delta Province Vice-

President, was official visitor. Her colorful talk on Constitution and History was followed by an exciting quiz based on facts about Pi Beta Phi. Although Virginia lives in Indianapolis and attends many club meetings, she always makes her official visits occasions of special helpfulness and inspiration. The January meeting was enhanced by the presence of Margaret Burroughs Adams, Texas A., who was visiting Indianapolis with her Hoosier husband, artist Wayman Adams. Mrs. Adams, personal friend of Carrie Chapman Catt, helped us pay tribute to this great alumna. In February, alumnae, senior and junior, entertained Indiana I actives and heard a discussion of current history by Donald Bruce, a local newscaster, who just received the Jaycee award for Young Man of the Year in Indianapolis. Junior auxiliary members are selling Rubenstein products and all-season gift wrappings.

LOUISE ROSE HAURY

JACKSON, MICHIGAN

Prospective rushees and the city wide Panhellenic tea were the main topics of discussion at the season's first meeting held in September at the home of Mrs. Marcus Sharpe. In October the visit of Virginia B. Green held the spotlight with a dinner meeting at the Hotel Hayes followed by Mrs. Green's talk on the Settlement School. Mrs. Kenneth Johnson, president, was hostess at the social meeting of bridge and canasta in November. High lights in the life of Carrie Chapman Catt given by Mrs. George Sampson were presented at the home of Mrs. Paul Young in January and jars of jam and jelly were collected for presentation to an active chapter. Mrs. William Roberts opened her home to the February meeting and election of officers. Mrs. Franklin Speakman gave a history and description of Holt House. In lieu of the regular March meeting a pot-luck dinner for members and husbands proved to be a success with Mrs. J. W. Kluberg a generous hostess. Founders' Day was observed with a candlelight ceremony at Mrs. William Bootes' home and the annual state wide luncheon given by Michigan I. Mrs. Franklin Speakman was our hostess for the May cooky-shine.

IDA JANE SHARPE

LANSING-EAST LANSING

The Lansing-East Lansing Alumnae Club has continued with its program of monthly meetings under the leadership of Eunice Jeone Schloemer as president.

Our great interest is always our nearby chapter Michigan I, which gave a party for us in the fall. We entertained in February at a party for the pledges at Grace Cary Bachman's home, and a Senior breakfast at Mary Jackson Tranter's in May.

On October 8 we enjoyed a visit and talk from our Province Vice-President Virginia B. Green. On November 2, Alice Weber Mansfield, Director of Extension, visited the club and met with our advisory committee. Both had ideas which were very helpful to us.

We held a successful Settlement School sale and tea at the chapter house October 30.

On December 3 we took time out for a Christmas bridge party. In addition to these activities we had two rummage sales and raised some needed cash.

Perhaps the high light of the year is the State Founders' Day luncheon held here for the fourth consecutive year in the Michigan State Union building. As always members of Pi Beta Phi appeared from chapters all over the United States and Canada, and our three state chapters helped entertain. A tea at the Michigan I house followed.

A family picnic will close what we feel has been a good year.

ANNA STUBBS GROFF

RICHMOND, INDIANA

The Richmond Alumnae Club with fifteen members, began its year in October by meeting at the home of Jeannette Brown Hall. The evening was spent planning our Pi Beta Phi Settlement School sale and tea, and writing the invitations. The tea was held in November at the rustic country lodge of a Pi Beta Phi father. Each of our seventy-five guests seemed to enjoy thoroughly the showing of the Settlement School film. It was a snowy, blustery afternoon so many donuts and considerable coffee were consumed. Our profits from Arrow Craft sales were \$189.

In the fall we welcomed Margaret Inglis to our group and reluctantly said farewell to Dorothy Mayhew Lay who moved to Seattle, Washington.

Our club treasurer, Betty Steen, had a lovely church wedding in February, when she became the bride of Frank Colacello.

Lucretia Long Decker, with her two sons, is enjoying a reunion in Germany with her husband, a colonel serving in Europe.

BETTY BARTEL WILLIAMS

SOUTH BEND-MISHAWAKA

The first official meeting of the South Bend-Mishawaka Alumnae Club was a potluck dinner held in February, 1950, at the home of Charlotte Kuperer Ford. After dinner the charter was signed by the twenty-six alumnae present and plans were discussed for future meetings. Officers were elected and, since this is a new club, the remainder of the meeting was spent getting better acquainted.

In March the meeting was held at the home of Betty Pusch Thompson. Committee chairmen were announced and suggestions made for methods of increasing the club funds.

The club celebrated Founders' Day, 1951, with a luncheon at the South Bend Country Club. The center piece of the luncheon table was a large wine and blue arrow surrounded by carnations. The place cards were small arrows with tiny chains attached. Frances Simpson Block spoke on Holt House. The talk was particularly interesting as Frances is an alumna of Monmouth College and had seen many of the remarkable improvements made on Holt House herself.

The meeting in May was held at the home of Jerry Kuss Skene and plans for a Pi Beta Phi Settlement School tea in the fall were discussed. Margaret Thornberg Pyle gave an interesting review of her recent trip to the Smokies. She told about the mountains themselves, Gatlinburg and the people who live there. Of course, Pi Beta Phi's contribution to that community was the focal point of her discussion. Articles from the Arrow Craft Shop were also displayed.

BETTY PUSCH THOMPSON

SOUTHEASTERN INDIANA

The Southeastern Indiana Alumnae Club held its first meeting at Clifty Inn, Madison, Indiana, on September 17. We spent a most enjoyable evening with Virginia Brackett Green, province vice-president, as our guest. Our program was devoted to the Settlement School.

Before the dinner at Clifty Inn we were very graciously entertained in the home of Mrs. George May.

The November meeting was held in Homer, Indiana, with

Emmy Waggoner, one of our members, and her husband, Bob, who had charge of the program. We spent a most interesting evening learning first hand about the reproduction and sale of the Early American furniture which they manufacture in their small factory in Homer.

The February meeting was held in Greensburg, at the Elks Club Ladies' Room, and was devoted to the study of the Constitution and the History of Pi Beta Phi.

The April meeting was devoted to Founders' Day, and was held in Milan, Indiana with the members from Osgood as hostesses.

Our Settlement School tea, which was held this year on November 4 at the home of Margaret Woodfill Morison, was definitely a success netting the alumnae club a profit of approximately \$100.

JANET JERMAN FOGG

SOUTHWESTERN INDIANA

The members of the Southwestern Indiana Alumnae Club have met the second Monday of each month for their business meetings.

Our money making projects for the year included a rummage sale, a Settlement School Tea, and a luncheon set raffle. The Settlement School Tea was held at the home of our president, Lois Hartt Keune. Our November meeting was a dinner meeting held at the Evansville College Dining Room. Our annual Christmas party was a tea for all Pi Beta Phi's, their mothers and guests.

Our philanthropic project for the year was a contribution for the purchase of a phonograph for the Orthopedic Class of the Evansville Public Schools. We also had a record shower at our November meeting and each member brought records to be donated with the phonograph.

Our Founders' Day meeting in April was highlighted with the singing of all Pi Beta Phi songs.

We are looking forward to the May meeting which will include the installation of the new officers. We also plan to have one meeting devoted to the entertainment of our husbands.

PATRICIA BECKER COLBORNE

EPSILON PROVINCE

CHATTANOOGA, TENNESSEE

The first meetings in 1951 of the Chattanooga Alumnae Club were held at the chapter house, and both August and September meetings were concerned with assisting the actives with rushing. The alumnae served dinner at an Arabian party for the rushees at the Witches' Cabin on Lookout Mountain. Entertainment was furnished by the actives with appropriate skits. The most impressive one was about Aladdin whose magic carpet carried him to various parts of the world which were represented by clever songs and skits by the actives.

At the November meeting both actives and alumnae were present as our province president was visiting the chapter and we enjoyed a very inspiring evening with her.

Plans were made at the December meeting for the sale of Arrow Craft goods. The sale lasted three days at the chapter house, and the profits were \$300. At the December meeting Mrs. J. B. Phillips, a former teacher at the Settlement School, gave a very interesting talk on changes that have taken place at the school in recent years.

The active chapter met with the alumnae again at the January meeting for the purpose of celebrating Loyalty Day. All vows were renewed in a very impressive ceremony by candlelight. The meeting was closed with songs and the ritual.

The February meeting was dispensed with as the alumnae entertained the new initiates at a banquet. After all awards were given, the new initiates presented the active chapter with many useful gifts for the sorority house.

Mrs. Robert S. Wild, our Grand Vice-President, was our guest speaker at a joint meeting of the active chapter and alumnae in March. The election of new officers was also held at this meeting.

The April meeting was dispensed with due to the annual Founders' Day luncheon.

The meeting in May was concerned with plans for the 1952 Convention in Houston, and movies of the Jasper Convention were shown.

VIRGINIA JOHNSON MCKENZIE

KANSAS CITY, MISSOURI

The 1951-52 year was a busy one for Kansas City Pi Beta Phi as they gave their time to the Rehabilitation Institute, planned and executed a very lovely and successful Settlement School Tea, sold tickets in a money making raffle

and, of course, attended meetings, both afternoon and evening.

Our work at the Kansas City Rehabilitation Institute, supervised by Mildred Merritt Acuff, reached new heights this year with a total of 816 donated hours. We also gave \$175 to the organization and assisted in the challenging task of moving the Institute to new and larger quarters. Because of our evident interest in this type work, we were asked to represent Panhellenic on the Volunteer Service Bureau, a division of the Kansas City Council of Social Agencies.

Following in the tradition of former years, the annual Settlement School Tea, under the capable chairmanship of Milruth Hawkinson Carlson, netted \$632 and Marilyn Sweet Kiene's well organized raffle resulted in an addition to the Treasury of \$930.

The addition each month of a supplementary afternoon meeting was enthusiastically accepted in January and became a definite part of our club schedule.

The year's activities whirled to a climax in April when we paid tribute to the first members of Pi Beta Phi at our formal Founders' Day Banquet. Margaret Granger was the gracious toastmistress who introduced our charming guest speaker, Alice Weber Mansfield, Director of Extension.

BARBARA KELLOGG

KNOXVILLE LITTLE PIGEON

The Knoxville Little Pigeon Alumnae Club held its first fall meeting at the home of the president, Nelle Morris, in September. Plans were made to assist Tennessee Pi in rushing. A buffet supper was given for the actives and pledges immediately after the pledging ceremony at the home of Mary Alice Turney.

The November meeting was a luncheon honoring Mrs. Paul Hansen, Epsilon Province Vice-President, who inspired everyone with her enthusiasm and knowledge of current events within the fraternity nationally.

In February the club entertained at a luncheon for Mrs. Robert S. Wild and assisted Tennessee Pi with a tea in her honor at the chapter room. Jo Oliver was hostess at a Settlement School meeting in March. Founders' Day was again celebrated at a joint party with the actives.

Climaxing the year's activities was installation of officers at the home of Betty Acker in May. The annual "Pi Phi family picnic" ended the year in a most enjoyable manner, a joint party to which all actives, alumnae and Mothers' Club members, with their families, are invited.

Barrineau Burrage, Tennessee Γ sophomore, daughter of Dixie Harris Burrage, 1951-52 club president, was chosen the "No. 1 Beauty" at the University of Tennessee by Cecil B. DeMille. There will be a full page picture of her in the 1952 *Volunteer*, student annual.

MARY ALICE WITT TURNEY

LEXINGTON, KENTUCKY

The Lexington Alumnae Club of Pi Beta Phi began its new year with much enthusiasm. In plans for the year's program it was decided to alternate the programs of the meetings, one being social and the next, a Pi Beta Phi business program. We were delighted that for the first year our membership had almost doubled that of our first year.

The January and February meetings were spent making plans for a Settlement School sale, and in March we had a Benefit Bridge and sold items from the Settlement School. We all had a good time besides adding over a \$100 to our treasury.

The Louisville Alumnae Club invited us to observe Founders' Day with them at a luncheon held at Audubon Country Club. Not all of us could go but those that could enjoyed the friendly feeling of sisterhood in the Wine and Blue.

MARY COKER MARTIN

LOUISVILLE

The year got off to a fine start in September when a large group of alumnae met at the home of Jane Wyrick Hettich. The name tag which each member wore revealed a surprising number of chapters represented.

Mary Virginia Miller entertained in October, at which time Mary Trueheart Titzel explained why Pi Beta Phi is still needed at Gatlinburg and accompanied her talk by playing recordings of folk tunes.

Pi Beta Phi received some excellent publicity preceding the Arrow Craft sale. Doris Reid Hancock, Ruth Williams Hansen, and Mary Whithner Peters were guests on "Pot-pourri," a local television program, where they described the Settlement School and displayed samples of its work. The sale was held at the Seelbach Hotel this year.

The November and January meetings were luncheons at the Old House restaurant. Since many members find it difficult to attend evening meetings, this arrangement has proved popular.

Ruth Wilson Cogshall described in amusing detail her recent trip to Europe at the December meeting, and in February we held a "white elephant" sale. The latter proved that people will buy anything and that Jeanette Wyatt Watt has considerable talent for coaxing that last nickel from every bidder.

In March we enjoyed a visit from Marianne Reid Wild. The officers and committee chairmen met with her at an early dinner, and a general meeting and election of officers were held afterward.

A lovely Founders' Day luncheon in April was made even nicer by the presence of many members of the Lexington, Kentucky, Alumnae Club who joined us for the occasion. Installation of officers took place at the May meeting, and the program was devoted to a quiz on the constitution and a discussion of convention matters.

In June the traditional picnic for the actives and the senior farewell ceremonies will be held at the home of Gayle Caulfield in Anchorage.

VIRGINIA GEISTER HARDGROVE

MEMPHIS

Memphis alumnae began an active year with a joint July meeting of the day and night groups and mothers' club in the form of an al fresco supper in the garden at the home of Peg Proctor Garrecht with the purpose of making rushing plans. Over eighty attended the August rush supper, again al fresco, served on the terrace of the home of Mrs. H. M. Hall, a Pi Beta Phi mother whose daughter, Grace Marie, had not yet returned from Europe. The night group presented entertainment, a style show of "Pi Phi Through The Years."

September's meeting at the new home of Ann Pattishall White followed along the usual custom of a covered dish luncheon with the business centered around reports of rushing.

Ruth Williams Hansen, Epsilon Province's Vice-President, visited in October with a luncheon honoring her at the home of Helen Cahill Jones for the purpose of meeting the officers, and the night meeting at the home of our active mother-daughter team, Lily Bess Kyle Baker and Barbara, introduced her to the membership.

Our November Arrow Craft sale at the home of Betty Boone Biles was an all day affair with Ruth Burton Flaitsz as the arranger; cokes and doughnuts were served to callers. Mae Keller Weiss was hostess to the Christmas dinner

party for Pi Beta Phis and their husbands. Charades was the main entertainment with the gallant gentlemen allowing the Pi Beta Phis to win.

January's luncheon meeting at the home of Gladys Reineke Finch centered its business around convention plans and Helen Cahill Jones's informative report on the Emma Harper Turner fund.

Bernice Rusher Flinn and Corinne Mackey Cowan, respectively, were hostesses for the February and March luncheons with election of officers at the latter meeting.

Founders' Day was celebrated in April and our annual picnic including the husbands moved up into May.

PHYLLIS FOSTER PARKER

NASHVILLE, TENNESSEE

We have tried hard this year to make our meetings fewer in number but so enjoyable and so interesting that every Pi Beta Phi in the Nashville area would attend. The first meeting in August was concerned with rush plans and ways of helping Tennessee B. In September there was a tea, in the lovely home of Mrs. W. A. Baesley, for the active chapter, new pledges, Mothers Club and alumnae. We made a special effort to contact all alumnae who do not regularly attend meetings and new Pi Beta Phi residents.

For the October meeting one of the Settlement School pictures was planned and Mrs. Gibson graciously consented to give a commentary on the film. There was a display of Settlement School products. This was the time of Province Vice-President Ruth Hanson's visit. She gave a most interesting talk on the value of sororities and the issues to be discussed at Convention.

In celebration of Chapter Loyalty Day there was a coffee. Our publicity chairman gave a short program on the life and activities of Carrie Chapman Catt. An active from Tennessee B spoke on the proposal by Chancellor Branscomb to have delayed rushing at Vanderbilt.

In March two meetings were planned. On the seventh we had a dinner party at the home of Mrs. W. N. McKinney, honoring the seniors in the Tennessee Beta Chapter. Mrs. Robert S. Wild was guest speaker and spoke on alumnae activities. The second meeting was late in March and was devoted to the election of officers. We celebrated Founders' Day with Tennessee B with a traditional cookie-shine.

The May meeting will be for the purpose of completing Convention plans and all old business. The final meeting in June is to be a picnic for the alumnae, husbands, and dates. This will be our first social of this kind and we hope that it will end a very enjoyable year with a very enjoyable party.

JANE HASWELL SWIGGART

ST. LOUIS

The St. Louis Alumnae Club elected a new president at its September meeting to fill the position formerly held by Helen Russell who became province president. Mrs. Louis Schaeffer was elected new president. After routine business the club enjoyed a Travelogue of the Northwest by Mrs. Fred Hammond.

In October the combined Junior and Senior Alumnae Clubs held a luncheon for Mrs. Paul Hanson, the province vice-president, who afterwards spoke to the club. October 24 the club held its annual Settlement School Tea.

In November the alumnae club was very pleased to hear Dean Adele C. Starbird, Dean of Women at Washington University, who spoke to the club about her recent European trip.

December business was dispensed with and the Junior and Senior Alumnae clubs enjoyed a wonderful Christmas party and supper with a demonstration of Christmas Decoration following.

MARGARET WATSON LUEDDE

SPRINGFIELD, MISSOURI

The Springfield Alumnae Club is in the midst of a busy year. The activities began with a picnic meeting in August when the plans for the year's work were laid out. We aided the active chapter here at Drury by offering our homes for "coke dates" during rush week and Mrs. E. C. Curtis had the coffee for the presenting of invitations to pledge to the new girls at the close of rush week.

In October, Ruth Williams Hansen, Epsilon Vice-President, was our charming guest of honor at a supper held at Mrs. Walter Thomas' lovely new home. This meeting was one of our best this year and we thoroughly enjoyed Mrs. Hansen's visit.

Our Settlement School Tea, at Mrs. Jack Curtis', in November was a financial success due to the work of all members selling turkey raffle tickets, baking cakes and cookies, promoting "Social Capers," and of course the large display of Settlement School Articles.

The Annual Christmas luncheon held at the Ozark Garden Room attracted many out of town alumnae and although this comes at the unusually busy holiday time we always have a good crowd.

Plans for the initiation banquet in honor of the new active members were made at our meeting at Mrs. William Pettits in January. But the new initiates turned the tables on the alumnae and instead of being entertained they entertained us with a most clever musical skit planned by Mary

Ann Sedgwick in which they gave a complete review of their years joys, toils and trials as pledges; very different and most enjoyable.

Our chapter has more active alumnae this year than we've had in some time, but we're striving for even higher goals. Our gift of a phonograph to the polio ward at Burge Hospital was so appreciated that we plan to make a comparable donation to other worthy causes in the near future.

MARY JEAN MOORE

ZETA PROVINCE

ATLANTA, GEORGIA

The Atlanta Alumnae Club entertained high school graduates last July with a tea at the home of Mrs. Blake Van Leer, wife of the president of Georgia Tech, and the club furnished refreshments.

The club also held a box supper during July for members and their husbands or dates. Each member brought a box containing enough food for two people, and the boxes were auctioned to the men with the highest bids, after which members and guests played charades.

The September meeting was a White Elephant Sale, which made \$23 for the treasury. Dessert was served before the meeting, as the club had decided to have each meeting of 1951-52 either a dinner or dessert meeting to increase attendance, and also to have each meeting at night. As a result, attendance has doubled.

Marguerite Blocker Bartlett, Zeta Province Vice-President, spoke before the club after a buffet supper last November. A luncheon, which included local officers, was also held in her honor the same day.

During December the club was very active. The executive board entertained Lucile Douglass Carson, Grand Secretary, with dinner at the Athletic Club. The second annual Christmas buffet supper and dance, held December 27 at the Naval Air Station, was again a big success.

On December 28, following a custom of welcoming college students, actives, and pledges, the club entertained members with their mothers at a coffee.

Chapter Loyalty Day was observed by the club and Georgia A on March 1 in the chapter house in Athens. Wieners and law were brought from Atlanta by club members.

Another dinner dance was enjoyed on March 20 at the Naval Air Station.

National philanthropy suggested by the club is the training of therapists for crippled children.

FRANCES J. BLACK

DELAND, FLORIDA

The DeLand Alumnae Club has had four regular meetings this fall, two of which were supper meetings.

In November, we honored our province vice-president, Mrs. George Bartlett, of St. Petersburg, with a covered dish supper in the Lounge of the Florida Power Corporation. Mrs. Bartlett bought us news of Zeta Province and spoke particularly of the coming Convention.

Our annual rummage sale, with Mrs. William Warden as chairman, netted the club \$49. We plan to have another sale in March or April.

The Alumnae Advisory Board has been active in its meetings with the Florida A here at Stetson. In turn, the actives have sent girls to our alumnae meetings, thus keeping us up to date about their affairs.

Stetson Homecoming was combined with the merchants Christmas Parade December 1, and our own Florida A won first prize for the best float.

No specific plans have been made for Founders' Day, but we always observe it with the Stetson chapter.

FRANCES H. INMAN

GAINESVILLE, FLORIDA

The Gainesville Alumnae Club held its first program meeting of the fall in September with the Settlement School as the theme. Mrs. George Dance gave a review of the history and growth of the school and told of her own visit to Gatlinburg last summer. Two new members, Mrs. J. L. King and Mrs. John T. Feaster, were welcomed into the club.

In October Mrs. George Bartlett, Vice-President of Zeta Province visited the club. She was entertained at dinner by the Executive Board at the Gainesville Country Club before the general meeting that evening. She brought to the group a most interesting report of what other alumnae groups throughout the country are doing with particular emphasis on Zeta Province.

The November meeting was devoted to the program on active chapters. Since this club is particularly interested in the sorority situation at the University of Florida, an open

forum was held on "The Sorority Question and Pi Beta Phi at the University of Florida."

The group had an informal social meeting in February and made plans for the spring meetings. A Founders' Day dinner was planned for April and in May the club had its annual family picnic which is an event eagerly anticipated by the husbands and young fry as well as their Pi Beta Phi mothers.

FLORENCE SWIFT DURRANCE

JACKSONVILLE, FLORIDA

Thirteen members of the Jacksonville Alumnae Club attended the Florida Pi Beta Phi State Day which was held in Orlando on April 21, 1951, and served as hostesses. This State Day, our first in ten years, was a source of inspiration to Pi Beta Phi actives and alumnae from all over Florida.

The Jacksonville Alumnae Club continued its monthly meetings throughout the summer months. In June Mrs. Joseph Durkee and Mrs. Norton Christie were hostesses at a picnic, held for the members, their husbands and guests.

All members were delighted to have Mrs. George Bartlett, province vice-president, at the October 23 meeting.

On November 14 the Settlement School tea and open house, which has become an annual event for the Jacksonville Alumnae Club, was held at the Garden center. This tea was enthusiastically attended by both members and club guests. Mrs. William R. Wing, chairman of the tea, reported an excellent sale of the Arrow Craft goods.

ANNA BRYCE EDMONSON

LAKELAND, FLORIDA

The Lakeland Alumnae Club held its first meeting for the year in September at the home of the club's president, Becky Koons. An exciting evening was had discussing the opportunity to be had in meeting Margaret Truman personally during her concert tour in Florida in November.

Before Margaret's concert, the club received a letter from her declining a dinner in her behalf but cordially inviting them to meet her backstage.

The club members found Margaret Truman to be very friendly, interesting, and most charming during their visit with her.

Carolyn Sult W. Bethany and Virginia Venable Wesson were special guests, representing Pi Beta Phi, at the private reception given Margaret immediately following her concert, which was sponsored by Florida Southern College. The reception was held in the Elenore Searle Drawing Room on the college campus.

The club celebrated Loyalty Day in St. Petersburg with other Florida clubs. During the banquet, the Lakeland club received national recognition for having been 100% in membership since it was chartered. In February, the club received a letter to that effect which they have proudly put in their scrap book.

Dora Delay, the club's Golden Arrow member, attended the National Convention last time and plans to attend this year.

CAROLYN SULT W. BETHANY

MIAMI, FLORIDA

The club started off the year by having a delightful barbecue supper for their husbands. This seemed to set the pace for the spirit of co-operation and closer bonds under the capable leadership of Lois Overstreet Summers.

Several meetings this year seemed especially outstanding because talented members shared their knowledge with the rest of us. At one meeting Peggy Jackson Brown talked about, and demonstrated, flower arranging. At another, Ellen Whiteside spoke on "Child Welfare Service of Florida." An element of glamour was added to the December meeting by a visit from a former member, Nancy Kulp, who is now in the movies.

A painless fund raising project called "Pass the Basket" has made a hit. Pi Beta Phi make something for the basket, then take it to another member, who, in turn, fills it, and makes a monetary contribution.

The regular October meeting was greatly enhanced by the visit of Zeta Province Vice-President, Marguerite Blocker Bartlett, and later in the month we held our Arrow Craft Sale.

After the annual Christmas dance we were still in a social mood, so a card party was enjoyed in January. Later, frivolity was forgotten as everybody worked hard selling tickets for the University of Miami Ring Theater production.

The Pi Beta Phi Alumnae Club was the hostess club for the Panhellenic Tea, a Valentine motif was used. As always the Founders' Day get together was inspiring and well attended. Elections were held in April also.

The group continued its project of last year, that of sponsoring Pen Pal Clubs in the Junior High Schools, and started a worthwhile new project of having teams set up to visit the schools for exceptional children where members help teachers by reading to the children.

PATRICIA WEAVER ERNST

MOBILE, ALABAMA

The Mobile Alumnae Club, under the capable leadership of president Doris Newell Warren, has had an interesting fall and winter.

Mrs. George Bartlett, Zeta Province Vice-President, was our guest in November. The entire group gathered at Doris Warren's home for a luncheon honoring Mrs. Bartlett. This was followed by a regular meeting. Mrs. Bartlett and the officers were entertained in the evening by Mrs. R. W. Deshon, followed by dinner and a meeting of the executive board.

At Christmas time a morning coffee was held for all Mobile actives and pledges, at the home of Nancy Gupitll Searle.

In celebration of Chapter Loyalty Day, Program Chairman Jane Gillespie Palmer, gave an interesting talk on Carrie Chapman Catt. She also read a description of a Pi Beta Phi Initiation held in 1896, which was vividly recalled and written by Mrs. Nesbitt. Happy Yandell read the History of Convention, after which she conducted a short quiz. The member who answered the most questions correctly was given a potted plant as a prize.

The Mobile Alumnae Club has taken on receptionist duties at the Providence Hospital one morning each week, as its local project. The new hospital building will be completed in the late spring. Carol Duffield Meyercord, an alumnae club member, has been elected the new President of the Providence Hospital Auxiliary.

Our Founders' Day luncheon last year was such a success, that again plans have been made to have a joint luncheon with the Pensacola Club, to honor the Founders of Pi Beta Phi.

NANCY GUPITLL SEARLE

ORLANDO-WINTER PARK

The Orlando-Winter Park Alumnae Club began a very active year by assisting with two exciting rush parties. At the first, thirteen rushees were entertained while "Shipwrecked on Pi Phi Isle." They rode to the scene in cars decked with streamers and signs showing names of the schools which the girls planned to attend. The second was an all day beach outing, club members supplying everyone with generous amounts of southern fried chicken.

Early in the spring, one of our most active members, Irene Smith Pattishall, was presented the Beta Sigma Phi Award as First Lady of the Year, in recognition of her outstanding service in civic and alumnae affairs.

October brought a stimulating and enlightening visit from Marguerite Blocker Bartlett, our province vice-president.

Our club was responsible in 1951 for raising \$500 for the Orlando Panhellenic Scholarship Fund. Thus November found our Panhellenic representative Beverly Hoffman acting as general chairman for a successful fund-raising Thanksgiving dance.

At Yule-tide, Irene Smith Pattishall was hostess at another of her delightful Christmas supper parties, which was thoroughly enjoyed by the sixty-five members attending. The Christmas Ball, held a few days later, owed its success in a large measure to the untiring efforts of Elizabeth Ricker Jones, who was general chairman.

At our January meeting, Jean Brown related to us the interesting background of Holt House.

Celebrating Founders' Day with Florida I was inspirational to both active and alumnae groups.

CAROLINE KIMB ODOM

PENSACOLA, FLORIDA

The Pensacola Alumnae, with a membership of approximately twenty, has had quite an active year. We began the season with a very successful rushing party for twelve local girls, held in late August on the large and beautifully appointed yacht of a member, Katherine Casady Pace. An eve-

ning meeting was scheduled in October for the discussion of proposed changes in the Constitution of the Fraternity.

In November we had a pleasant and stimulating visit from our province vice president, Marguerite Blocker Bartlett. Highlights of her visit were a board meeting and luncheon at the home of our president, Maxine Hufford, and a well-attended evening meeting at the home of Frances Stryker MacPike. The club gained much from Mrs. Bartlett in general information about Pi Beta Phi accomplishments on a national and local level, as well as inspiration for further effort within the group.

During the Christmas holidays the annual Morning Coffee was given in honor of local actives and pledges, with Marjorie Parks as hostess. A Loyalty Day meeting was held in January in the home of a recent graduate, Catharine McGauly. An early April meeting on the Settlement School, with films, and a joint Founders' Day luncheon with the Mobile Alumnae Club, completed our schedule for this year. The meeting with Mobile, sixty miles away, will again take place at historic Grand Hotel on Mobile Bay.

As a club project the group collected two large boxes of warm clothing for shipment to Europe. We contributed funds toward a new piano for Florida B. As a money raising scheme and also as a means of becoming better acquainted, we "passed the basket" by calling on each other in turn with a personal gift contributed by the caller and paid for by the recipient. We also decided to take up a silver collection at each meeting.

The club is participating in the organization of a local Panhellenic group whose purpose will be to improve interfraternity and public relations, and to become acquainted with all new girls going on to college.

FRANCES STRYKER MACPIKE

ST. PETERSBURG

The St. Petersburg Alumnae Club held several meetings during the summer months including some for discussing rushing plans and a beach picnic with husbands, actives and dates as guests.

A very interesting description of the newly remodeled chapter house at Tallahassee was given by an active at the September meeting and plans for the year discussed.

In October our province vice president made her official visit to the club and was honored with a lovely cooky-shine. The center piece was a clever drawing by one of the club members depicting the guest of honor during her travels on her official tour. Mrs. Charles Leonard was presented with a small gold pencil as she became a Golden Arrow member this year. She's been a faithful member of our club for several years, and we're so proud of her!

Orders were taken for Christmas cards, gift wrappings and stationery at the October and November meetings. The profits from the sale of those items in addition to money made at a white elephant sale at the December meeting added to the club's treasury.

In January members from surrounding cities joined us in observing Loyalty Day with a luncheon at the Huntington Hotel. Guest speaker was Olivia Smith Moore, treasurer of Settlement School committee, who gave a most interesting and informative talk concerning Settlement School. Four Golden Arrow members were in attendance and received special recognition.

Our Arrow Craft sale and tea was given in February in the beautiful home of Peggy Johnstone Burroughs. A raffle was an added attraction.

April kept club members quite busy with a two day rummage sale and a Founders' Day luncheon at the Yacht Club.

Election of officers and convention discussions in May brought to the close a very busy, but happy year.

LAURETTA DRAYSON HESTER

TALLAHASSEE, FLORIDA

The Tallahassee Alumnae Club held alternate luncheon and evening meetings during the year. The meetings were well attended with the addition of five new members. Besides the regular meetings, the club entertained Florida B with a wiener roast May 16 and gave two successful rush parties, one an outdoor ice cream party in July and the other a pajama party in September. The rush parties followed a tea given by the city Panhellenic in June for prospective rushees.

In November we were honored with a visit by Marguerite Blocker Bartlett, Zeta Province vice president. Her gracious and informal manner in presenting much needed information made the meeting one of the highlights of the year. In December we had a Christmas program on Yuletide decorations and added funds to our treasury through the sale of artichoke relish, a product adopted by the ways and means committee as a money-making project.

The club's project for the year was in helping Florida B realize its dreams of a new addition to the chapter house. Helen Walker Palmer, housemother, and Daphna Grisham Smith deserve very much the recognition they are receiving for

their efforts and time spent assisting the chapter in its plans and decisions for a beautiful home. "Open House" was on the evening of February 27 from 7 to 9. Martha Willimon Carlson was in charge of party arrangements and, again, bouquets are in order. Hundreds of friends "came and exclaimed."

February was a busy month. In addition to the regular meeting and the chapter's "Open House," the club was hostess for the Tallahassee Panhellenic Valentine luncheon held in the Lafayette Room at Florida State University.

The election of officers and a joint meeting with Florida B on Founders' Day closed a successful year for the club, with Mildred Andrick Munroe as president.

ELLA MAE H. LAIRD

TAMPA

The Tampa Alumnae Club held its first meeting of the year in the home of Martha Neeld Beaton. Preceding the business meeting, Gladys Sidway Curtis gave an interesting talk about her summer in Europe. The November meeting was an inspiration to Tampa Pi Beta Phi, Marguerite Blocker Bartlett, Zeta Province President, visited the club and gave a talk following the customary buffet supper and business meeting.

ETA PROVINCE

ARLINGTON HEIGHTS, ILLINOIS

The newly organized Arlington Heights Alumnae Club held its first official meeting at the home of Betty Fulton Drake in April, 1951. Fourteen charter members proudly received the club charter from Grand Council, and a beautiful Founders' Day program was followed by a cooky-shine. Norma Sloan Mills gave a memorable talk on the founding and early days of Pi Beta Phi.

Late in September our first Arrow Craft tea and sale was held at the home of Elsie Murray Hubbard. Under the capable management of Miriam Holden Doane our gross sales totaled over \$700, and many of our friends were introduced to Settlement School products.

Programs for the balance of the year centered around the history and ideals of Pi Beta Phi. The Settlement School movie was shown. Programs on Carrie Chapman Catt, Holt House, and Emma Harper Turner were given, reacquainting us all with fraternity traditions.

The Mt. Prospect members entertained Pi Beta Phi and their husbands at a Christmas party in December. Individual gifts were sent to the teen agers living at the Settlement School.

This spring our club established an annual award to be given to the outstanding sophomore in Eta Province. Nominations were made by the nine chapters on the basis of character, scholarship, fraternity service, and campus activities. A Pi Beta Phi bracelet was sent to the winner's chapter president to be awarded on Founders' Day.

From a small beginning alumnae from Mt. Prospect and Palatine, as well as Arlington Heights, have discovered anew the meaning and vitality of Pi Beta Phi, formed new and lasting friendships, and established a group which returns satisfaction beyond measure.

DOROTHY COOPER HULL

CHAMPAIGN-URBANA

The Champaign-Urbana Alumnae Club held its first meeting in September at the chapter house.

During October the club had the opportunity of meeting the fine new pledge class of Illinois Z. A business meeting followed a dinner at which time the club voted to contribute \$100 for a fund, to be administered through the Dean of Women's Office at the University of Illinois. It was decided that this fund would be given annually by the Champaign-Urbana Alumnae Club to the Dean for assistance to worthy girls in dire need.

In December the chapter house was the scene of the Settlement School Sale. The total sale of Arrow Craft goods amounted to \$1,478.

Mabel Edmondson Hobart was the guest speaker for the January meeting. Betty Stoolman Julian invited the club to meet in her home and a social hour followed the business meeting.

An excellent Smorgasbord was followed by a business meeting in February. The club selected Beth Olwin Dawson to be their delegate to the National Convention in Dallas, Texas. In appreciation of Anita Wood Collins' fine and unstinting work with the Settlement School Sales, the club elected her to be their alternate delegate.

Since the Club decided to raise the \$100 for the Dean of Women's Fund among the members, the March meeting was a Spring Tea for the benefit of the Fund.

A few days after the December meeting the club gave a luncheon bridge and sale of products from the Settlement School. Commercial representatives advertising the products, served the luncheon.

The January meeting was dispensed with because of the Loyalty Day luncheon held in St. Petersburg. Pi Beta Phi from all over Florida attended and enjoyed a wonderful time. The speaker for the occasion was Olivia Smith Moore, Treasurer of the Settlement School committee.

Regular meetings were held in February and March at which plans were made for the pre-Easter children's style show. Election of officers was also held. April was a busy month for the Tampa Pi Beta Phi. The club held its Founders' Day celebration, after the business meeting. Jacqueline Buschert Evans, Chairman of the Ways and Means Committee, headed the workers, to make the style show a success. The showing was staged in two parts separated by entertainment provided by a Tampa Ballet School. The new spring garments were furnished by one of the local stores and many of the models were children of Pi Beta Phi. A table of Arrow Craft products was sold.

The Holt House color film was thoroughly enjoyed by the club at the May meeting.

GLADYS FRIEND FRAZEE

April found the club gathering together for a lovely Founders' Day at the chapter house. A banquet followed by an impressive program payed homage to our Founders. Meme Alpiner Stern was present observing 56 years of loyal service in Pi Beta Phi. The VAL BEL-MAN award, to the outstanding senior, was presented in memory of our charter members.

The last meeting of the year was held in May and election of officers took place. The graduating seniors from Illinois Z were guests at the luncheon preceding the meeting.

CHARLOTTE KECK

CHICAGO BUSINESS WOMEN'S CLUB

Chicago Business Women's Alumnae Club began the year with a supper at the home of Ruth Greenfield. We were all happy to welcome several new members into the group.

Our October meeting was held at the Chicago College Club. Following dinner Miss Verna Croffs, who is head of the English department at Karl Schurz High School, gave an interesting talk on Japan. Miss Croffs worked in adult education with the Eighth Army during the Japanese occupation.

The Settlement School Meeting was held in November. All the members brought gifts for the children. We discussed the idea of all Chicago Pi Beta Phi supporting some worthy charity here in the city.

In December we met at Kay Middleton's home for a Christmas party and gift exchange.

As part of our January meeting, Helen Fleming told us about her life as a newspaper reporter for the *Chicago Daily News*. We had a glimpse into the inner workings of a newspaper and all that takes place before the newspaper reaches your door.

In February we had our Constitution meeting which was made doubly interesting as we are all looking forward to the convention at the Shamrock Hotel in Houston.

With Spring just around the corner we all attended a style show at Carson, Pirie Scott for our March meeting. The proceeds were to go to a worthy charity.

Founders' Day was celebrated with all the groups in the Chicago Metropolitan Area with a luncheon at the Chicago Bar Association.

In May we looked forward to a buffet supper at the home of one of our members, Lois Ann Lenz. Officers for the coming year will be installed.

SONIA B. ANDERSON

CHICAGO NORTH

The Alpha, Beta and Gamma groups were merged into one club this year, with most of the meetings held in a beautiful new community house on Sheridan Road.

The first meeting was an old fashioned cooky-shine at the home of Dortha Fisher. A former member of Chicago North, Edith Daughtrey, gave an interesting talk on the work of the Braille Transcribers' Club of Illinois, which she founded.

We were fortunate in having Adèle Taylor Alford as our guest at the November meeting. She gave an interesting and delightfully informal talk. Also in November we held a rummage sale which was very successful.

December's meeting provided two interesting activities: learning how to wrap attractive Christmas packages and making stuffed stocking dolls which were later given to the small patients at Women's and Children's Hospital.

A talk on glamour inspired those present at the February meeting.

April was a busy month. A Settlement School tea and musicale was held at the home of Miriam Morrison; Chicago City Panhellenic sponsored a tea and style show; and the Chicago area alumnae clubs joined in the annual celebration of Founders' Day with a luncheon at the Chicago Bar Association on April 26. Instead of a speaker this year, a clever dramatic skit was presented, using Pi Beta Phi talent.

Two card parties and a gay husband and wife party at Medinah Country Club in May rounded out a happy and successful year.

RUTH A. REINERT

CHICAGO SOUTH

During the past year we enjoyed the privilege of holding the presidency of Chicago Area Council.

The cooky-shine on October 3, at the home of Cecile Gilroy Munnecke, opened our year's activities. The program included a very clever original skit about the Settlement School (written by Helen Konesko Wodicka), which dramatically explained our newly adopted plan for actively selling Settlement School wares continuously throughout the year rather than chiefly at one large sale each fall. On the whole, results have been very satisfactory.

The second large cooky-shine of the season, held February 14 at the home of Gloria Crawford Marsteller, was devoted to a review of the Constitution of Pi Beta Phi, and to election of officers.

Our third large meeting was the Founders' Day celebration on April 26, held jointly with the seven other alumnae clubs in the Chicago area, and Illinois E chapter of Northwestern University. One high spot of the program was an original skit about the Founders (written by Helen Konesko Wodicka).

The fourth and last, cooky-shine of the season, to be held later in May, will feature installation of the newly elected officers.

In addition to these four large cooky-shines, we hold monthly meetings of each of the four groups into which Chicago South is divided, and also monthly Board meetings of representatives of each of these groups with the officers of Chicago South.

S-MARIE VAUGHN CROWSON

CHICAGO WEST SUBURBAN

The Chicago West Suburban Alumnae Club was honored at its first Board meeting by Mrs. Elizabeth Scott, our province vice president, on February 13. She urged our fullest support of the Settlement School.

On February 16 we had a joint Alpha and Beta group luncheon meeting, honoring Mrs. Scott. It was at the home of Bettie Reininga. There were 35 members present, and a very gala affair, with an especially elegant luncheon. Mrs. Scott gave us an enlightening and interesting address.

April 24 was the date of our Founders' Day dinner, Bud's Steak House was the place of meeting. Roberta Evans told us of the future of Pi Beta Phi and Aline Burt reported on the founding and the past history of Pi Beta Phi.

After much discussion, as to our benefit program for the year, we decided on a bridge-luncheon at Katherine Legge Memorial Home in Hinsdale, on October 3. Each member of our club was responsible for one table. Fay Gross and Mona Brett were responsible for a most successful luncheon, and Settlement School sale. All the members donated homemade cookies. The net profit was \$452. The table prizes were lovely trivets.

This year we had new directories printed, as our membership has increased and changed so much. Frances Strome did a beautiful job!

This year we decided to use our profits to support our local hospitals, and accordingly voted on furnishing a room in the new wing of the Hinsdale Sanitarium. We will have a plaque on the room we furnish. We have already submitted a check for \$250.

We have donated \$100 for a scholarship to Lyons Township Junior College, and have a committee who will assist in the selection of the candidates.

BETTIE B. REININGA

DECATUR

The Decatur Alumnae Club held its first meeting for the year in October in the chapter house, a pot luck supper was held, and the new house mother, Mrs. Jeffers, was introduced to the chapter. Names of rushees were read and discussed.

On October 9 a business meeting was held in the chapter house. Plans for money making were discussed, consisting of fall and spring rummage sales, a bazaar and settlement school sale, name stationery, and Christmas card sale, hand made clown doll and bean bag sale, and a benefit bridge party to be held in April.

On October 20 the homecoming dinner was held with many out-of-town alumnae present. The pledge class gave a very clever stunt and all enjoyed a delightful evening and reunion with old friends. It was announced that we had made \$300 at our fall rummage sale.

In November we held our Settlement School meeting, a joint dinner meeting with the actives. Arrow Craft articles were displayed and the next two days a sale was held at a downtown store.

In early November, a tea was held for Adèle Taylor Alford, ARROW editor, giving our chapter a chance to meet her, which we enjoyed very much.

In January Chapter Loyalty Day was observed with afternoon tea at the house.

On March 5 new officers were elected and installed.

Founders' Day was celebrated with a dinner meeting at the Hotel Orlando.

On May 24 the annual breakfast honoring seniors was held at the South Side Country Club.

LOIS GODWIN PATTERSON

DU PAGE COUNTY

On October 3 the year began with Marian Golseth of Elmhurst hostess for a potluck supper and a display of Settlement School articles. Programs and Social Capers calendars were distributed.

In November Elizabeth Hutchison's Glen Ellyn home held a gay white elephant auction. The fall fund raising projects were completed with the final sales of Social Capers.

The club separated for purely social gatherings, during the winter months, because of distances and unpredictable driving weather. The Elmhurst group had a Christmas party at Elaine Byrne's, a theatre party in Chicago, and a Valentine bridge at Jeanette Durbon's. The Glen Ellyn-Wheaton members enjoyed a Christmas party with Jane Davis and saw Miriam Berg's interesting new home in February.

A March dessert luncheon and business meeting brought both groups together at Billie Brown's home in Glen Ellyn. Here a children's clothing exchange and a twenty-five cent dessert box provided additional revenue. A delegate was elected for the Houston Convention and one to assume the vice presidency of the Chicago Area Council for the coming year.

Barbara Pollard of Elmhurst was April hostess for a cooky-shine to which actives were invited. A visit from Elizabeth Hill Scott, province vice president, is anticipated.

A June garden party honoring actives will close the calendar.

ELLA HARSHMAN KOUCKY

FOX RIVER VALLEY

The Fox River Valley Alumnae Club served a pledge dinner at the Riverview Country Club in early September.

In October the members met at the home of Bernette Carlson Cocherane. Plans were made for a Settlement School Tea to be held in November at Jo Buchanan's. Margaret Lally showed slides of her three month trip in Europe.

Maurine Cook, the province president, was entertained at a luncheon on November 6. Two days later the Settlement School Tea was held. It was a great success.

The Christmas party at Betty Flom's was very enjoyable. Marjorie Rosebush, the chapter president, left in February with her husband who was recalled into the Marines. The chapter was very sorry to see her leave.

Co-hostesses, Jean Shaper Marsh and Barbara Below Kletzien, entertained the members in February. The Constitution was reviewed and final plans for the cooky-shine were completed.

The Founders' Day Tea was under the direction of Norma Crow.

Helen Zeh Reetz was the hostess for the Senior Farewell in May.

BETTY ANN SCHORGER

GALESBURG, ILLINOIS

Our Pi Beta Phi Alumnae Association regular meetings are held in the Panhellenic House the second Tuesday of each month. We customarily have a committee of seven who serve a supper before the business meeting.

The main topic of conversation at the October meeting was that of deferred pledging which was instituted at Knox this year. When Adèle Taylor Alford, Editor of the ARROW, was here later in October, we honored her with a breakfast to which the actives were invited as guests. During the Knox Homecoming week-end in October, the Pi Beta Phi and the other sororities here had a breakfast at the Panhellenic House for all visiting alumnae.

After the pledging of the new class in January at the home of Marjorie Stuart, all of the Pi Beta Phi, alumnae, actives and pledges, celebrated with a dinner in the Oak Room of

the Galesburg Club. It was a hilarious affair with an impromptu program by the pledges.

The alumnae, as is their custom in February, entertain the actives and pledges at an afternoon bridge in the Sun Room of the Galesburg Club. Before the refreshments were served twenty prizes were awarded.

Hope Gamble was chairman of a most successful Founders' Day. The chapter awards were made to our outstanding women, after the dinner and the program. The alumnae association held its April meeting immediately following the dinner.

The last meeting of the year in June will be a get-together with the returning alumnae, who will be here for Knox Commencement.

In past years our customary summer picnic has been in the summer home of one of our members, and we always have a good attendance. This event is on our calendar for this year.

MARTHA CAMPBELL NEIFERT

ILLINOIS FOX RIVER VALLEY

At the close of the year last May the club decided to meet for lunch once a month during the summer. So, as planned, we enjoyed luncheon together during the summer and all feel it is a custom that we will continue in the future. Our first meeting of the Fall was held on October 4. At this time we had a report from the Recommendations Committee on the pledging of girls from this area. We also discussed plans for the annual Arrow Craft Sale. On November 8 we enjoyed our annual Potluck Supper at the home of Aileen Ekman. Two of the members gave a very unique and interesting program on the History and Constitution of the Fraternity. The December meeting was planned as a social evening. Bridge was played after a brief business meeting. At the January meeting plans were made for the Founders' Day Dinner and we completed plans for the Settlement School Sale. We plan to have the sale in October this year instead of the usual Tea and Sale in April. It will be a very informal affair and will be held at the country home of Mary Reimers. We are planning to have it like a "Country Store" and plan to sell "country goodies" as well as the Settlement School articles. At the February meeting we discussed plans for sending a delegate to the Convention at Houston next summer. The year closed on April 24, with our annual Founders' Day Dinner held at the St. Charles Country Club, St. Charles, Ill.

VIRGINIA S. KING

JACKSONVILLE, ILLINOIS

Amy Onken Alumnae Club held its first meeting of the year at the home of Miss Onken, in October. Plans for the November Settlement School sale were made and a preview of the sale material was given by Helen Drury, Settlement School chairman. Miss Onken entertained us with a scrambled-word contest based on words every fraternity woman should know. Mrs. Johnston, one of our teacher members, won the attractive book mark prize. Refreshments were served at the close of the meeting.

In February the Constitution meeting was held at the home of Elizabeth Paisley. After the ritual and reading of correspondence, a report was made on the Settlement School sale. A profit of \$62 was realized in the one day sale. The Constitution program was in the form of a quiz, which ended in a club average low enough to make the members blush a little. A good deal of "boning" will probably be done before next year. Miss Langdon won the prize of place cards.

The March meeting, in the home of Jane Buckley, was devoted to active chapters. Helen Drury, Active Chapter chairman, conducted the program. A discussion of rushees followed her very interesting talk.

Founders' Day was celebrated at a pot-luck luncheon in the home of Barbara Redshaw. Following the Founders' Day program, the members were pleased to have as guest speaker, Miss Ida Ingalls, textile instructor at MacMurray College for Women. Miss Ingalls studied at Little Pigeon and was most enthusiastic about it. She also is always one of our best saleswomen at Settlement School sale time, directing a showing and sale at the College. The club was greatly interested in her talk and appreciative of her loyalty to Pi Beta Phi.

JANE DICKSON BUCKLEY

MADISON

This year found the Madison Alumnae Club with the largest membership in its history under the leadership of Ione Paugh. Traditional dinner meetings were held, and many new Pi Beta Phi members of the community were welcomed.

Rushing activities formed the basis for early meetings. Gertrude Burley more than capably handled the alumnae interest in rushing, with this important phase of activity so successfully concluded, the group looked forward to the sale of Arrow Craft goods. The Settlement School tea has found a secure place in the fall program, and was again a financial

success. Invitations were sent to Madison women and the chapter house provided a delightful setting to display our wares.

An evening in December found alumnae and active seniors sharing traditional festive fun. At the January meeting a fascinating glimpse into Swedish life and art was given by Patty Deutsch who spent last year in that country. Her mastery of the language added much to her delightful discussion and the club shared her enthusiasm over the many fine and charming examples of Swedish art.

February found the group concerned with the Constitution and Convention plans, while in March we joined the pledges at the chapter house. Founders' Day activities were impressive as usual, and good fellowship reigned. The May meeting found the group enjoying a club picnic.

JANE KRESGE SECOND

MILWAUKEE ALUMNAE CLUB

A "chuck wagon" supper opened the fall meeting for the Milwaukee Alumnae Club. The program for the evening was of special interest to us because we were seeking a local charity to support. The head of Neighborhood House talked to the group on the need of recreation for older adults. Specific ways in which we could help were listed, and we all left the meeting with a feeling of the deep need for assistance.

The two Settlement School teas were held in October, one located in a home on the East side of Milwaukee, and the other, on the West side. Gross sales from the teas were \$1,825—a record year!

In November, a dessert meeting was held in the home of one of our members; and at that meeting it was announced that our local charity would be in financial and voluntary aid to the Golden Agers at Neighborhood House. The first donation was \$450.

During the Christmas holidays the club entertained at a Christmas Brunch, the Pi Beta Phi actives who live in Milwaukee.

In January most of the business meeting is devoted to plans for the annual style show and dance held in February. Proceeds from this affair on which the club works all year, go to the Golden Agers.

Since there are so many new members in the club, a special social was planned, just for the purpose of getting acquainted, and over 20 new girls attended.

In March K A Ø entertained us in a joint meeting and their program on children's books interested everybody.

The Founders' Day dinner in April preceded the last scheduled meeting of the season. The program, "Interior Decorating in the Home" gave us food for thought for the summer months ahead.

MARY SEYBOLD

MONMOUTH, ILLINOIS

The Monmouth Alumnae Club held the first meeting of the year in September. Ann Grasse and Janice Bruner from Illinois A discussed plans for rushing. Later in the month, according to the annual custom, the alumnae club entertained the active chapter and pledges with a cooky-shine following pledging.

Instead of the regular meeting in October, a tea was given during Parent's Week End at the College, with Illinois A and parents as guests.

Plans for a rummage sale were made during the November meeting. It was decided to sponsor the organization of a Pi Beta Phi Mothers' Club.

Gifts for the children in the Settlement School were taken to the December meeting and sent in time for Christmas. Girls from the active chapter presented a program of Christmas music.

The Mothers' Club was organized in December with a very enthusiastic group. "Arrow Mothers" was chosen as the name. The active chapter was invited to the February meeting of Arrow Mothers to get better acquainted.

Ann Smith was the hostess for the January meeting. A "white elephant" sale was enjoyed as well as a neat sum realized for the treasury. Dorothy Merillat, as Pi Beta Phi representative reported on the progress made in forming a City Panhellenic Group.

In February at Mary Louise McConachie's the alumnae president, Marian Hartrick conducted a very interesting meeting using the Constitution and History as the theme. Each member contributed a penny for each year she had been a Pi Beta Phi.

Eta Province vice president, Mrs. H. M. Scott, was a guest for a cooky-shine and meeting. Later in March the alumnae group entertained the active chapter at a Coke-tail party at the home of Dorothy Merillat.

Founders' Day was celebrated with a cooky-shine by the alumnae group and program by the active chapter.

The May meeting was a dinner honoring the seniors at which time gifts were opened by the guests of honor.

MARJORIE ROOT KEATING

NORTH SHORE

The Chicago North Shore Alumnae Club of Pi Beta Phi held its first meeting of the fall at the home of Dorothy Kirk Coffey. At that time it was decided to use the proceeds from the annual spring benefit bridge party for the Northwestern University Settlement. Twenty-four dollars will permit an underprivileged boy or girl to have two weeks at a summer camp and the objective of the club is to provide as many Camperships as possible for Chicago children registered with Northwestern Settlement.

In October the club president, Eleanor Rockwood Cooley, and the board of directors, hostessed a luncheon at the home of Agnes Fraser Armstrong and in November the Arrow Craft Sale and Tea was held at the Pi Beta Phi house at Northwestern University. It was well patronized and the chairman, Martha Buxton Scott, reported gratifying results. In addition to the Camperships the club provides a scholarship each year for one girl at Northwestern University.

Jane Edwards McPherson, Ways and Means chairman, was responsible for the very successful dessert bridge party held in January. A style show with models chosen from the active chapter at Northwestern and from the club provided entertainment during the afternoon.

The club celebrated Founders' Day in Chicago with other local clubs and in May the last meeting of the year was held at the home of May Carney Middleton. At this time election of officers was held and a Convention Pre-View was given.

YVONNE YOUNG DALTON

NORTH SHORE JUNIOR

A Settlement School Sale among the members and a cooky-shine was held at the home of Mary Pick on November 13. We began planning for our annual dance to be held on May 17 at the Michigan Shores Country Club, the proceeds to go to the Pi Beta Phi Charities.

The members have a bridge group that meets once a month; they pay to play and in June prizes are to be given of the money accumulated and the remainder added to our Pi Beta Phi Contributions.

At the January 8 meeting many Christmas Cards were brought by the members. Joanne Stark Seibert took them to the Children's Hospital to be made into scrapbooks by the sick in the contagious wards. At this meeting we undertook a new project to work with the Lake Bluff Orphanage.

The group is working more closely with the Northwestern University Chapter. Barbara Meilinger Hanscom, our Rush Committee Chairman, is the Pledge and Activity Advisor and Elizabeth Jenkins, our president, is the Scholarship Advisor on the Chapter's Advisory Board.

The Convention to be held this summer has been discussed at many meetings. We chose our convention delegate at the March meeting. We are looking forward to hearing her reports next fall.

MARY ALESE GREER WILSON

OAK PARK-RIVER FOREST

The first event of the year was a tea held in August at the home of Grace Henry, honoring girls who were entering college in the fall. A fine group was entertained and many of them later pledged Pi Beta Phi.

The first regular meeting was held in September at the home of Mrs. E. B. Derr, at which time plans were completed for the Settlement School tea, bridge, and style show. This was held in November at the Nineteenth Century Woman's Club. A great deal of credit goes to Caroline Kneip, and her committee for this highly successful event.

THETA PROVINCE

AMES, IOWA

The Ames Alumnae Club held its first luncheon meeting of the year at the home of Sarah Triplett. A report was given on the summer rushing party, a Sunday breakfast at Fran Pollock's home. Forty high school girls and their mothers and actives and alumnae attended.

The Mothers' Club and the alumnae club met in November at the chapter house for a potluck dinner. Prof. P. C. Taff, father of four Iowa P girls, gave a most interesting talk and showed slides of his tour in Europe this past summer.

In December, a Christmas luncheon was held at Ann Munn's home with the chapter pledges as guests. Harriett Adams, from the Iowa State College Art Department, told of her experiences at the Settlement School Workshop.

The hobby show and auction is one of our most popular meetings. This year Cornelia Buck was hostess and the

A net profit of \$339 was realized in the interest of charity.

The Christmas party was held at the home of Betty Manning, with an interesting program arranged by Mrs. H. E. Coffey, program chairman. A representative from a local stationery store demonstrated the use of plastic materials for table decorations and Christmas tree ornaments.

In February the nominating committee selected a slate of new officers who were installed at the March meeting, at the home of Caroline Kneip. A delightful cooky-shine followed the meeting, with skits presented by the outgoing officers.

Many members attended the Founders' Day luncheon, April 26, at the Chicago Bar Association, and enjoyed a fine program.

All members are looking forward to the traditional picnic held in June, at the home of Mrs. R. A. MacNeal.

LILLIAN G. SERPA

PEORIA, ILLINOIS

The first meeting of the Peoria Alumnae Club for the year was held in September at the YWCA, attracting a large attendance which included our new initiates. New officers were introduced, and details of the proposed new chapter house were discussed.

Our Woman's Exchange continued to be a great success, and at the October meeting, work groups were organized to make articles to be sold at the shop.

At the November meeting, Margaret Forster, club president, read a letter from a ten-year old Italian war orphan toward whose welfare our group had contributed.

Christmas gifts were exchanged at the December meeting, followed by group singing of Christmas carols and Pi Beta Phi songs.

To add to the enjoyment of the January meeting, a quiz program was held, which was based on the 1951 examination for active Pi Beta Phis. A report was given concerning profits received from our Christmas doll project.

February and March meetings were mainly concerned with further plans for our new chapter house and with increasing our efforts toward our benefit projects. The new slate of officers was presented in March.

The Benefit Ball, held April 19, ushered in the spring season, an occasion enjoyed by all who attended. This year the committee was composed of three groups; actives, the afternoon group of alumnae, and the night group. April 25 brought Founders' Day with its cherished traditions. A dinner was held and a special program given. A busy year ended with the May meeting.

JULIE CAREY JONES

SPRINGFIELD, ILLINOIS

The Springfield Alumnae Club had its first meeting for the year in October at the home of its president, Mrs. Albert Shuster. At this time plans were completed for the Settlement School sale, to be held in late October at the Abraham Lincoln Hotel. As a result of this most profitable sale, the club has given ten dollars to the Settlement Library for books, thirty dollars to Holt House for a silver tray, and ten dollars to Save the Children Federation.

Later meetings, with varied programs, were held at the homes of Betsey Duncan, Norma Shuster, Mary Easley, and Patty Morgan. The club has been pleased to have many recent graduates attending meetings.

Our province vice president, Mrs. Harold M. Scott, visited us in March, at which time we enjoyed a dinner meeting. Election of officers was held at this meeting.

The year will close with the annual Founders' Day luncheon.

MILDRED CAMPBELL MERRIAM

chapter seniors were our guests. Members brought such items as aprons, place mats, plants, cakes, cookies, and rolls and they were auctioned and sold to the highest bidder. Nearly \$75 was taken in this year.

March 1 the club had its election of officers at Louise Eichling's home.

Founders' Day was observed April 5 at a luncheon held at the Memorial Union on the campus. Margaret Goeppinger from Boone told the group what it means to her to be a Pi Beta Phi alumna and Barbara Short gave an inspirational talk on what Pi Beta Phi means to her. Freshman awards were presented by the chapter president, Virginia Cunningham. At the close of the program, the active girls sang songs.

PEGGE RUSHING FRAZIER

BURLINGTON

The Burlington Alumnae Club held its first meeting of the year in August at Fort Madison, Iowa. Since our membership includes Fort Madison alumnae we try to plan two meetings a year there. We met at Rodeo Park for a picnic supper which was followed by a business meeting at the home of Imogene Abrahams. Rushing and recommendations were discussed.

Our next meeting was held in September at Holt House in Monmouth, Ill. The club presented a shadow box to Holt House in memory of our deceased members. Helen Renk Fimmen gave a review of the history of Holt House and following the meeting tea was served.

The October meeting was held at the home of Mrs. Levert McGee in Fort Madison. Preceding the meeting members met for dinner at the Fort Madison Country Club. Mrs. Leon Noekle gave an interesting talk on her trip to the Settlement School. No meeting was planned until March as winter road conditions make travel between the two towns uncertain.

In March we met for dinner at the Flint Hills Club and a business meeting followed. A "barter sale" was held to raise funds for the treasury.

Founders' Day was celebrated with the active chapter at Iowa Wesleyan in Mount Pleasant. Our last meeting of the year was a dessert meeting at the home of Mrs. Glen McGowan, at which time officers were elected for the coming year.

ESTELLE YOUNG BAKER

CEDAR RAPIDS, IOWA

The Cedar Rapids Alumnae Club started its year with a guest breakfast entertaining a group of girls who were entering college in the fall. It was one of the hottest days of the year but every one turned the heat on a good time.

The sale of Settlement School crafts is always a major project with us. This year our October meeting was used for the purpose. An artistic display was arranged in the parlor of Voorhees Hall, Coe College. This was open to the public all day. The sales netted us \$121.

A local project takes part of our interest and money. We started last year getting something for the children in our two hospitals. For one we got a record player and the other movie film. This year we got records for the one and another film for the other.

An extra delightful musical Christmas program was the December meeting.

Founders' Day was a good old cooky-shine! Need more be said? You know all enjoyed that to the tune of some cracking knees.

Meetings this year were planned to give all an opportunity of attending. Some were luncheons and some evening meetings and on different days of the week. This proved to get all the members out at some one meeting.

The year closed with the annual picnic.

TROAS MAY WISE

DES MOINES

Closer relationship between alumnae and actives is a goal of the Des Moines Alumnae Club; this has been helped greatly this year by having four mother-daughter combinations. At Christmas, the club gave each of Iowa's four active chapters what is hoped will be a frequent reminder of the alumnae interest, a corn popper.

Division into "older" and "younger" groups last year for some meetings was so successful that it was continued, with Elizabeth Haw Graham as president and Marilyn George Bishop as vice-president. Three of the year's nine meetings were "divided."

A rushing party was held in August at the home of Fae Rowley Huttenlocher, associate editor of *Better Homes and Gardens* magazine. The party was built around table settings and flower arrangements Mrs. Huttenlocher had collected on a recent trip to the Orient.

Actives and pledges were guests at a Christmas holiday cooky-shine. Helen Wright Grant of Indianola, Theta province vice president, was guest speaker. Members brought gifts for children in the city hospital.

Mothers of alumnae, actives and pledges were guests at the January meeting in the new Art Center. Lynn Jones, a recent Settlement School instructor, narrated the school movie and display of products.

Alumnae in nearby towns were invited to join the Des Moines group for the Founders' Day celebration.

MRS. PETER JANSZ

DULUTH-SUPERIOR

The year is progressing very well under the leadership of Shirley Thompson, president. We are having dessert luncheons on the first Saturday of each month. Our hostesses for the

year have been: Ruth Russell, Frances Leonard, Barbara Johnson, Vivian Ramsland, Marian Turnquist, Pat Douglas, Vivian Fisher, Shirley Thompson, and Jessie Lee Rolf.

We had a very successful rummage sale, enabling us to send our nearest active chapter, Minnesota A, a substantial sum to be used in redecorating the house. At Christmas time we provided a large basket of food for a needy family in Duluth. This was done through contributions by members of the club. We are investigating the possibility of establishing a chapter at the Duluth Branch of the University of Minnesota. They have several well-established locals and an enrollment which would seem to be able to support National sororities. We are happy to have two new Pi Phis in Duluth: Jane Crafts Zilles and Virginia Blackwood. We were so sorry to lose Angie Semans who was our president last year. She has moved to Omaha, Neb. The highlight of the year was the visit of our province vice-president, Helen Wright Grant. She is always an inspiration to us and we thoroughly enjoyed and benefited by her talk to us.

RUBY BURTNES KEFGEN

GRAND FORKS, NORTH DAKOTA

The Alumnae Club of Grand Forks began its 1951-52 year with a desert-bridge in October held at the chapter house to introduce our new housemother, Esther Huyck (Mrs. Ralph) to the alums and other housemothers on the campus. Mrs. Huyck is a Pi Beta Phi herself and we were especially thrilled when she came to us from Carleton College in Northfield, Minn.

The Settlement School Tea was held at the chapter house in November. Although the weather was definitely not in our favor, we did feel that it was a success; the attendance was good and the sales were many. The active chapter gave a very nice Christmas party at the chapter house in December for the alumnae and their children. The girls put on a grand program, Santa appeared with gifts for all of the children and "goodies" were enjoyed by all later in the evening.

Our February meeting was a pot luck supper given in honor of Helen Grant, our province vice president, and Veronica Arnold who was retiring as treasurer of the house association after many, many years of untiring service. A Valentine theme was carried out by the committee and gifts were presented to the honored guests. The election of officers was the order of business at the March meeting and Founders' Day was celebrated in April with a lovely banquet held in the University's lovely new Student Union. The committee in charge did a wonderful job and the significance of the occasion was truly felt by everyone.

The Senior Farewell in May climaxed the year's activities although tentative plans were made for a "get together" in the summer.

BARBARA TEMPLE LANDER

MINNEAPOLIS AFTERNOON

The September meeting was held at the lovely summer home of Isabel Campbell on Hardscrabble Point, Lake Minnetonka. This unusual lake, with its 200 miles of shore line occupied with splendid homes, makes a beautiful setting.

In the fall, as has been done for many years, the club assisted the active chapter at a rushing party by sending food and having a number of hostesses at the chapter house to assist in entertaining the rushers. During the summer the house was rearranged and redecorated under the able and tasteful direction of Eunice Cutler Ritchie.

The club has been fortunate in that the Publicity Chairman, Marie Shay, has been able to have a number of interesting news items published in the *Minneapolis Star*.

The January, 1952, meeting was held at the home of Helen Howard. Jessie Whitney, Program Chairman, had arranged a very interesting Loyalty Day program, which was very much enjoyed.

The usual Settlement School tea was turned into a "coffee" at the new home of Jessie Whitney, and was a complete success, for all the articles available were sold.

The club repeated its project of a dance, which everyone enjoyed.

The February meeting was held at the home of Carol Gravelle, at which we had the pleasure of the presence of the province vice president, Helen Grant. Her report was even more interesting and inspiring than usual, and left everyone wishing that she might return more often.

BYRDENA I. JOHN

MINNEAPOLIS EVENING

President Gerry Clark Frohbach called the October business meeting to order in the newly decorated Pi Beta Phi house. The coming year's events were discussed. It was also a "get acquainted" session as there were many recent graduates who joined the group.

Intriguing covered pans and dishes were carried into the Pi Beta Phi House November 16, for our annual Smorgasbord.

Husbands and friends were invited. Members furnished the food and proceeds were to go for a Christmas basket for a needy family.

Christmas wouldn't be Christmas without any presents, so members exchanged ten cent gifts at a Christmas party which followed a general business meeting. We met at the Pi Beta Phi house which had been appropriately decorated for the Christmas season by the active chapter.

The January meeting was held on Loyalty Day at Lois Peterson Reed's home. After a business meeting we celebrated the occasion with a cooky-shine, and, also, wrote letters to former members of the group who had moved away.

The annual Twin City Pi Phi dinner dance was held February 9. Barbara Glenn Lane represented our group in planning the occasion which is jointly sponsored by the Minneapolis and St. Paul alumnae and the active chapter.

February 13 we were honored to have Helen Wright Grant, Theta Province Vice President meet with us at Barbara Lane's home. Mrs. Grant gave us all a better understanding of our responsibilities as alumnae, and a clearer picture of the national activities of Pi Beta Phi.

A dessert was given for the active chapter at the house March 10. Afterwards we held a meeting to elect next year's officers.

Newly elected officers were inducted at the general business meeting April 9. Founders' Day was observed April 28 with the other Twin City Alumnae and the active chapter at a dinner in St. Paul.

The year officially ended for our club with a picnic May 17, at Jaquelyn Korschak Kilpatrick's home at Lake Minnetonka.

CAROLYN McLEAN RING

MT. PLEASANT, IOWA

The Mt. Pleasant Alumnae Club of Pi Beta Phi held its first meeting on September 19 in the home of Mrs. Frank Wright, for a covered dish supper. The business meeting following included a report and discussion on the rushing activities of the active chapter. Joan Keeler, president of the active chapter, gave a report on the Province President Workshop held at Lake Okoboji.

At the October meeting, which was held to entertain the active chapter and pledges, the alumnae club was privileged to have the Grand President, Amy B. Onken, present as a guest. After a buffet supper, Miss Onken gave a very interesting and inspiring talk on rushing.

At the November meeting, which was held in the active chapter rooms, it was decided that alumnae members would furnish food for cooky-shines each month for the active chapter. Following the business meeting, a display of Settlement School articles was shown.

A Christmas party was the occasion of the December meeting. In place of a gift exchange this year, each alumnae member brought a toy for the local Christmas baskets.

The January meeting was centered around a program and quiz on the Constitution and History of Pi Beta Phi.

At the February meeting a program on the Settlement School was presented by the alumnae president. It was decided by the club to send \$5.00 extra to the Settlement School in recognition of its Fortieth Anniversary. The election of officers for the coming year took place at the March meeting.

Founders' Day was celebrated with other local clubs in the area. A lovely banquet was held with entertainment being presented by the active chapter.

The annual Commencement Breakfast honoring graduating Pi Phi seniors was enjoyed by both the active and alumnae chapters. Special guests at the breakfast were mothers of the senior girls and out of town alumnae. The final event of the graduation activities for the year was the Panhellenic Tea, which was sponsored by the Pi Beta Phi alumnae group this year.

BETTY PREUSS WETTACH

IOTA PROVINCE

CHEYENNE

The Cheyenne Alumnae Club has had a most enjoyable year. We held a drive in the city for old license plates in conjunction with the national drive for scrap metal. The drive was most successful and the club was highly commended for our undertaking. We also held our annual rummage sale, our money raising project, and it too was a success.

Our club is primarily a social group, and we have thoroughly enjoyed our monthly meetings. One highlight was reminiscing the song book.

Several of our members have been quite prominent in civic affairs, and our own Marion Milstead has been the director of several outstanding plays produced by the local Little Theater. We are indeed proud of her, as well as Mrs. Robert McCracken who has portrayed leading roles.

ST. PAUL, MINNESOTA

The St. Paul Alumnae Club held its first meeting for the year on September 17 at the home of Mary Valleau Lydon, Dixie Edkins, the rushing chairman of the active chapter, discussed rushing plans.

During the fall rushing week our alumnae group served a chow mein dinner for the actives and their guests at the chapter house on the campus.

The second meeting of the year was a dessert luncheon on October 16 at the home of Martica Byrnes Huffman. After a short business meeting we had an interesting talk on "Floral Arrangements" by a local florist.

On November 20 our evening meeting was held at the home of Florence Paetzold. Isabel Dowell showed us colored slides of a trip she had taken to England, Europe, India, and the Scandinavian countries.

The December meeting was a luncheon at the Women's City Club in St. Paul. The members played cards or just visited afterwards.

At our February luncheon meeting at Agnes Miller's we were pleased to have our Theta Province Vice President, Mrs. G. A. Grant, with us. Among other things she told us many interesting things about our Settlement School and the town of Gatlinburg, and gave us a good picture of the people and their work.

Mary Kohlsaet Swenson had an evening dessert meeting at her home on March 10. Election of officers for the coming year was held and a "Talent Sale" followed. Each member brought something she had made. The "talents," which were auctioned off, ranged from bakery goods to knitted objects.

On April 28 the St. Paul Alumnae Club entertained the Minneapolis afternoon and evening alumnae groups and the Minnesota A active chapter at the annual Founders' Day banquet.

The last meeting of the year will be held on May 19 at the home of Dorothy Wennerberg Burg. Our new officers for the next year will be installed.

MARY K. SWENSON

TRI-CITY ALUMNAE CLUB

Davenport, Ia., Moline & Rock Island, Ill.

Last July the officers and committee heads of our Tri-City Alumnae Club met at the Davenport Country Club for a luncheon meeting to discuss rushing plans and formulate ideas for the club's yearly activities. Then, in late August a very delightful buffet supper was given for twenty-five rushers at the Davenport Country Club. Grace Spensley Schroder, Moline, and Jane Martin, Davenport, Co-rush Chairmen, were responsible for the successful affair, with its beautiful floral decorations and colorful old-fashioned lady place cards bearing gold Pi Beta Phi Greek letters on attached umbrellas.

Our September meeting was called to order by the president, Marjorie Bennell Danberg, at the home of Edith Prior-Leathy Lischer, Davenport, where the evening was devoted to a rushing report. Some twenty-two members attended a lovely luncheon bridge in October at the Davenport Club. In November a book review, "The President's Lady," was given at the home of Grace Spensley Schroder, Moline. Jeannette Peterson Hollowell, Davenport, entertained on December 12 when Rev. Neil Danberg gave an inspiring Christmas message.

During the holidays our members were pleased to entertain eleven actives and pledges at a grand Yule luncheon at the Davenport Outing Club.

The spring season brought meetings at the homes of Edith Aldrich Temple, Moline, and Gertrude Olson Lord, Davenport, while the traditional April Founders' Day dinner was celebrated at Lucille Kellery Vernon's with the usual thirty-some in attendance.

JOSEPHINE MARWICK

Our club year ended with our cooky-shine, a lovely dinner and social hour, and we are all looking forward to next fall, when we will renew our activities.

LUCILLE WARE HUMMER

COLORADO SPRINGS

The Colorado Springs Alumnae Club has had an interesting year under the able leadership of Evelyn Lowman Darby, president. Six meetings were held with the first a luncheon meeting at the home of Jessie Cooper Downer. The second meeting was also a luncheon in honor of Marie Quillen Divisek, our province vice-president. For this meeting we went to the new Garden of the Gods Club.

The next three meetings were evening meetings at the respective homes of Virginia Trant, Arthé Baldwin Beardsley,

and Virginia Stevens Ziegler. Buffet suppers were served and in each instance there were three assisting hostesses.

The final meeting was in celebration of Founders' Day. This was a subscription luncheon at the Antlers Hotel.

Our program chairman, Betty Stanton Searle, has planned the meetings so that we have been given a fresh slant on the material we deal with each year, as well as introducing the idea of a Christmas party, at which we devoted the evening to making favors for a children's home.

It might be of interest to other clubs to know that when our luncheons or suppers are held in a private home, the four hostesses give the party and each member present pays fifty cents which goes into our treasury. New members or visiting Pi Beta Phis are guests at their first meeting.

We have welcomed a number of Army and Air Force wives into our group this year. Our membership has reached an all time high with thirty paid members.

LUCILE ADAMS

DENVER

Jane Clover Palm, of Illinois E, has taken us through a very successful year as president, with the theme "Emphasis on Pi Phi." We've drawn exclusively on our members for programs, and they have kept us amused as well as informed with interesting tales and important data. Mary Frost, past province officer, spent an evening refreshing our memories on the Constitution. Agnes Wright Spring, former Arrow Editor and National Historian, entertained us with exciting stories from her files at our Colorado museum, as State Historian. We have leaned heavily on Lolita Snell Prouty, Grand Treasurer, who gave us talks on the Constitution, and Loyalty Day, and Marie Divisek, province vice president, who talked to us of the Settlement School.

The Founders' Day luncheon was held on the campus in the new and beautiful Student Union Building, at Denver University, which brought back many fond memories of our school days. Our annual Settlement School Tea, always a highlight of the year, was especially well attended. The yearly style show was successful, and remunerative enough to carry us through the year. It was an evening party arranged so that the husbands could attend and they had a wonderful time. "Did you know?" and "Talent Day," were meetings devoted to the doings of our local Pi Beta Phi's activities. They were enlightening meetings about our sisters who have unusual hobbies and exciting careers. They have contributed much to our fraternity and to their community.

WYNOGENE WELKER ANZICK

DENVER JUNIOR

The Denver Junior Alumnae Club opened the fall season in September with a buffet supper at the home of Mrs. Robert Hawley. The attendance was over seventy. Our speaker, Mrs. Cleo Wallace, explained the function and policies of Wallace School, Home for Brain Injured Children. This school has been our project for about two years. We have made training devices for these children, have donated toys, scrapbooks, and a motion picture screen. We are also giving ten dollars a month for the support of a child in attendance at the school who needs financial aid.

An attractive tea and successful Settlement School sale was held November 13 at Mrs. Roy J. Weaver's home.

March 21 was the date of the Junior Alumnae Club Dinner Dance at Lakewood Country Club. Raffle tickets were sold for a mink fur scarf; the drawing was held at the dance. This year our annual rummage sale was held April 18 and 19.

Our Founders' Day Luncheon was held April 26 at the Denver University Student Union.

Our monthly meetings have had excellent attendance and all members have responded enthusiastically to every program and project. We feel this year has been very successful for the Junior Alumnae Club.

JACQUELIN BLANCH WEBER

HUTCHINSON

A Pi Beta Phi Christmas dance was the big money making project of the year for the Hutchinson Alumnae Club. Total profits from the dance were \$163 which will be used for a local charity project. A committee is trying to find a project in which the members of Pi Beta Phi may give of their time as well as their money. For several years the club has sponsored a Girl Scout campership. They have also donated to the transportation fund for underprivileged children.

Panhellenic rules at the University of Kansas and Kansas State College required separate rush parties for each college. Two morning rush parties were given. The actives entertained with skits on college life.

The Hutchinson Alumnae Club is happy to be able to contribute to Holt House, Emma Harper Turner Fund, Settlement School, and Save the Children Federation.

A question and answer program on the Constitution of Pi Beta Phi was given at several meetings. This proved to be much more interesting and informative than a formal talk.

Founders' Day was observed with the traditional "cook-shine" at the home of one of the members.

SHIRLEY JONES MANN

KANSAS CITY, KANSAS

The Kansas City, Kansas, Alumnae Club held its first meeting of the season on October 9 at the home of Joan Edwards. Preceding the business meeting, the new members were honored with a dessert party. Plans for a November guest luncheon at the Town House were announced.

The guest luncheon proved both enjoyable and profitable. Jane and George Mears provided distinctive table decorations, and after luncheon, demonstrated the making of Christmas snow novelties. Arrow Craft goods were sold.

The December meeting was the traditional Christmas party at the home of Virginia Harding. Clothing, toys, and food were assembled for our adopted family.

Our principle money-making project, a progressive bridge tournament, was planned in January and proceeded through February. With each member and each guest playing at \$.75 a session, the project was very successful. All prizes were Arrow Craft articles.

We displayed Arrow Craft goods at a number of meetings. The Kansas B Mothers' Club sold goods at one of their meetings.

In March, we elected officers at Caroline Van Cleave's home. Plans were completed for the annual Founders' Day cook-shine, which was held at Mary Kay Fothergill's in April.

The year's business closed with the installation of officers after a May luncheon at Milburn Country Club. We entertained our husbands at a June picnic at Quivera Lake.

Three members were prominent in Junior League work this year. Rachel Haren played the role of King Midas in the Children's Theater production. Harriet Gibson edited and Helen Jane Dear was business manager for "LEAGUE LINES."

ELIZABETH WILKINSON VAUGHAN

LAWRENCE

The first meeting of the year was held in November at the home of Maxine Fisher Radcliffe. The sixteen new pledges of Kansas A were guests of the club for an informal buffet supper. Virginia Hutson Getto was chairman of the social activities preceding the business meeting at which Peg Ballweg Warner presided. New members welcomed into the club were: Magdaline Stieghorst Cartter (Illinois A), Carol Bates Eddy (Kansas B) and Joan Armitage Woodward (Kansas B).

In January a luncheon meeting with Jane Griffith Stevens in charge of arrangements was held at the home of Lucene Spencer Bayles. The presence of four visiting Kansas A alumnae; Helen Pendleton, Adrienne Atkinson Day, Maurine Fairweather and Constance Fennell Williams enhanced the social hour. Another highlight was the celebration of the 86 birthday of Clara Poehler Smithmeyer. At the business session the fund raising committee reported plans for a rummage sale in April.

The graduating seniors of Kansas A were luncheon guests at the March meeting which was held at the home of Helen Friend Lindsey, with Lois Greenlees Buehler as social chairman. An interesting talk was given by Miss Aud Soiland, an occupational therapy student from Norway, who is living at the chapter house this year while attending the university.

Founders' Day was celebrated by the traditional banquet in Kansas City, attended jointly by actives of Kansas A and Missouri A and surrounding alumnae clubs.

In May, Elizabeth Mackie Carman, entertained the club at her home. Margaret Seybold Hill was in charge of the luncheon which preceded the final business meeting of the year.

MAXINE FISHER RADCLIFFE

LINCOLN

An October luncheon meeting at the home of Mrs. Della Stover opened the 1951-1952 year for the Lincoln Alumnae Club. The summer redecoration of the chapter house on the University of Nebraska campus was the subject of report and discussion.

One of the highlights of our entire year was the November meeting with Mrs. E. C. Ames again serving as hostess. This meeting, in which Mrs. Ames annually entertains the members of the current pledge class and the alumnae group in her lovely home, has come to be practically traditional with our Club and is always looked forward to as one of our most delightful meetings. The housemother, Mrs. Mayher, together with the members of this year's pledge class were

introduced and the pledges provided a most enjoyable musical program.

The Student Union on the downtown campus was the scene of our December dinner meeting. The seniors from the active chapter were our guests. Also during the month of December the active chapter entertained the alumnae club and their children at the annual Christmas party at the chapter house.

Mrs. Marion Ireland was hostess for the January meeting of our group. Rushing plans for the year 1952 were reported and discussed.

A February dessert luncheon was held at the home of Mrs. Betty Anderson. Definite plans were made to relay food baskets from one Club member to another as part of a money-making project.

In March we met with Dorothy Morgan and our business meeting was devoted to the annual election of officers.

ARLISS SWANSON PATTERSON

MANHATTAN

The most important and successful event for Manhattan Alumnae Club in 1951 was the April celebration at the Country Club in honor of the Founders. We were privileged to honor not only our Founders, but also Lillian Beck Holton who has been a member of Pi Beta Phi for fifty years. Mrs. Holton has served as Chairman of the National Settlement School Committee, as Assistant Grand Treasurer, and currently, is Counselor for Chapter House Corporations. The prize winning skit from Y-Orpheum, won by Pi Beta Phi, was presented as part of the program by the active members.

An unusually successful rush week was climaxed in September with a cooky-shine. Forty new pledges were entertained. Although a new ruling requires freshmen women to live in campus dormitories for one semester, nine of our pledges were permitted to live in the chapter house because of overcrowding in the dormitories.

At the November Settlement School meeting, it was decided that each member would donate sandwiches to the club on a specified evening, and then sell them at the chapter house. The annual rummage sale was cancelled because of the great quantity of clothing still available, which was given to the city of Manhattan after the July flood. A white elephant auction, after adjournment, netted \$35.

The House Corporation meeting was held in January. The program was in celebration of Loyalty Day. Lillian Beck Holton reported that the December Settlement School Sale grossed \$600. A profit of \$40 from the sale of popcorn poppers during December was also reported.

The February meeting was devoted to the Constitution and History of Pi Beta Phi. A food sale was held after adjournment.

In March the initiates were entertained at a luncheon. Officers were elected at the March meeting.

The Founders' Day Banquet was held at the Manhattan Country Club in April.

The year will end with the annual picnic in June.

VIRGINIA FORRESTER MANSFIELD

NORTHEASTERN WYOMING

At the Sheridan Country Club in October, the Northeastern Wyoming Alumnae Club was fortunate to have Marie Divisek for the first meeting of the year. After a brief business meeting, her many helpful suggestions inspired this newly organized group. It was decided in future to hold evening dessert meetings in the homes of members.

Because of removal of officers and illness, the next meeting was in January at the home of Carol Hurst. Election of officers was necessary and Muriel Wilcox Bell became president; Betty Steffen Edwards, vice president; Leona Brunner Gillen, secretary; Iris Wood Hicks, treasurer. As a fund raising project, a decision was made to purchase fifty boxes of decorated postal cards and note paper.

At the February meeting with Betty Steffen Edwards, the Constitution was discussed. The stationery, decorated with wild flowers, butterflies and Audubon's birds, attractively boxed, was given to the members to sell.

In March, the club met with Anne Sanders Cook. Reports showed that the stationery project had proved successful, with the postal cards being most in demand. Virginia Haldeman Jones, Iowa Z, told of her visit to the Settlement School, the work of the fraternity about Gatlinburg and showed a limited selection of Arrow Craft products.

The April meeting was with Marcia Hick Spracklen, with a business and social hour, where plans were made for Founders' Day. This was celebrated by a banquet at the Country Club. In the decorations, the wine and blue were used and an interesting program, suitable to the occasion was given.

There will probably be a picnic in the mountains with the active members of Wyoming A during the summer, when rushing plans will be made. It is felt that a good year has been enjoyed by all the alumnae members of Pi Beta Phi in this region of Wyoming.

VIRGINIA HALDEMAN JONES

OGDEN, UTAH

The Ogden Alumnae Club held its first meeting for the year 1951-52 in October at the home of Eleanor Beuhler, with Marilee Stratford as co-hostess. Our new president, Shirley Hemingway, presided. Plans for the year and a schedule of meetings were discussed, followed by dessert.

Marie Divisek, our province vice president, visited us in November. We had a luncheon at the Country Club, with nearly all of our members attending. Mrs. Divisek gave a very interesting talk on the Settlement School.

The January meeting was held at the home of Kay Pollock. Rushing was the main topic for discussion, as Rush Week at the University of Utah is held the first week in February.

A pot luck supper was given in March at the home of Mary Frances Fisher, and in April we attended the Founders' Day Banquet given in Salt Lake City.

VIRGINIA ROMNEY HAWKES

OMAHA

The Omaha Alumnae Club prepared and served food for ninety people at an evening rush party at the Nebraska B Chapter House in Lincoln last September. A silver tray had been presented by the Omaha Alumnae Club to the active chapter in memory of Bess Heacock Gould, Zora Fitzgerald Allwine and Florinda Young Pratt, all former Nebraska Betas.

At the September meeting of the club, the Omaha alumnae rushing chairman, Virginia Haun, was given a rising vote of thanks for the outstanding job she had done.

On October 25 the club held a Settlement School Sale. Mary Fran Nye Jenkins appeared on a local television program prior to the sale. She was interviewed and displayed many of the Arrow Craft articles. Goods were displayed at a morning coffee at the home of Kay Garrett Skinner. The club took in approximately \$900 from the coffee and the sale of merchandise.

The Christmas luncheon was given at the Omaha Athletic Club on December 26. Those attending included alumnae club members, members of the active chapter and relatives of Pi Beta Phi members. The party was lovely with gay holiday decorations. Members of the active chapter entertained with Pi Beta Phi songs.

At the January meeting, club members were asked to bring articles of clothing to be donated to a local Thrift Shop, the response was very gratifying.

The club again assisted the active chapter at the March Initiation Banquet in Lincoln and presented gifts to the initiates and an award to the outstanding senior.

The year will close with the June picnic which has now become an annual affair.

JANICE GOULD WOOD

PUEBLO

The roar of Spring's proverbial lion finds the Pueblo Alumnae Club busy at work on a charitable project. Several of the members are interested in community services of this nature and have seen the need of aid in various institutions. The Lincoln Home for children is in need of extensive refurbishing, therefore, the group is tentatively planning a unit work project. Betty Phelps and Dorothy Becker Keen have been working diligently collecting the necessary information for such a project.

The group had a rather unique Christmas party in that each member brought a tree ornament and a gaily wrapped child's gift. Gifts were loaded in baskets, ornaments hung on a tree and Ruth Clucas Finney and Margaret Carleton Taylor took Christmas to a needy mother with nine small children. The club contributed \$25 in basic foodstuffs for the family larder.

The meetings this quarter have not been entirely devoted to work for the alumnae recall the adage, "all work, no play . . ." The January meeting at Ruth Clucas Finney's was most delightful in that several members began recalling favorite songs from their chapter days. Voices were truly lifted in song and the charming evening drew to a close much too soon. The group hopes such "songfest" will become annual events.

ERNAMARIE TREFZ

SALT LAKE CITY, UTAH

The Utah Alumnae Club started the year by having the Settlement School Tea. Articles made at the school were arranged midst a profusion of colorful flowers. This tea was held in conjunction with the membership drive, and all who attended were gratified.

October was the month for the annual Fashion Show and Luncheon held at the Newhouse Hotel. To date, it was the most elaborate and successful social function.

The Fort Douglas Club was the scene of the first luncheon of the new year which honored new and transfer alumnae. To add to the occasion, each was given a nosegay of wine and blue carnations.

Candlelight and cookies marked the Cooky-Shine on February 11 in honor of nineteen outstanding pledges. February 28 was highlighted by a book review "Always Adventure" given by Helen Kimball.

On March 29, elections were held for new officers at a buffet luncheon at the chapter house. At this time, the constitution was also made more meaningful and dear to all.

The eve of April 28, the Country Club was all aglow on the occasion of our Founders' Day Banquet.

The children held the spotlight at the Fair in May, while in June, the graduating seniors were honored at a breakfast. Each was presented with a gift and welcomed into the alumnae club.

Thus we ended the year with many new friends and with the bonds of wine and blue more dear to our hearts.

PATRICIA WILKINS CANNON

SIoux FALLS, SOUTH DAKOTA

The first fall meeting of the year of the Sioux Falls Alumnae Club was held informally at the home of Hazel Hyden. The rush party, which was held August 29, was discussed. Rushees, plus their mothers, were invited to the party. We think the mothers thoroughly enjoyed themselves, maybe more so than the daughters.

The November meeting was devoted mostly to making plans for our Settlement School Tea & Sale to be held December 1 to be held at the home of Hazel Hyden.

During the Christmas holidays, Sioux Falls Pi Beta Phi actives and pledges were entertained at a buffet supper. The evening was spent informally, chatting and getting better acquainted with the girls. A purse from the Arrowcraft Shop was given as a door prize.

In January, we had a social meeting. The club enjoyed the social evening very much so we are going to try to work another one into our yearly schedule.

The turn-out at the February business meeting was small due to bad weather. Tentative plans were made for Founders' Day and we had excerpts from the Constitution read.

In trying to raise more money for our treasury, each member brought a book to the March meeting. These books were then sold to each other and the proceeds added to the treasury. There was election of officers for the coming year.

Founders' Day was celebrated on April 26 with the Vermillion, South Dakota Alumnae Club and the members of South Dakota A entertained at a luncheon at the Cottage. Spring flowers adorned the tables and the wine and blue traditional colors were carried out in the other decorations.

In May, new officers were installed and plans for the coming year were made. The standing committees were announced and tentative plans for summer rushing were discussed.

EVELYN JACOBSEN HARVEY

TOPEKA, KANSAS

The first meeting of the 1951-1952 season was held at the home of Mrs. Louis Swan. An informal talk on Interior Decoration was given by Mrs. Hart Workman.

In place of our November meeting we held a luncheon at the Jayhawk Hotel in honor of the new pledges of Kansas State College and their mothers.

White Elephant was the theme for our January meeting. It was held at the home of Mrs. Robert McClure. The attendance was small but the sale turned out quite well. Tickets were distributed for the annual Panhellenic Fashion Show.

Our February meeting was a dessert-bridge held at the

home of Mrs. Joseph Beck.

Election of officers was held in March at the home of Mrs. Loren Ellis.

The annual Cooky-Shine was held this year at the home of Mrs. Charles Thurston. This meeting is also always a "covered dish" supper and the night we install our new officers.

MARY-JANE STEVES SHANKLAND

VERMILLION

The first meeting of the Vermillion Alumnae Club for the year was held at the home of the new president, Ethel Lyckholm Gunderson.

At the November meeting held at the home of Ardelle Armstrong Oden, it was decided that we would sponsor a philanthropy project that might be continued from year to year. A bake sale was held during the month, and the money earned will be used to send one deserving local girl to Scout Camp this summer.

In December a Christmas party was held at the home of Letitia Larson Beatty. Two white bathroom rugs were wrapped to be presented to the active chapter at their Christmas party.

For our January meeting the club met with Evelyn Endresen Richardson. The meeting was opened with the reading of a tribute to Carrie Chapman Catt. It was decided that this year we might increase our donations to the Emma Harper Turner Fund, Holt House and Settlement School. The remainder of the meeting was devoted to a Settlement School program. Two articles were read and folk music was played.

During semester test week members of the alumnae club took refreshments to the members of the active chapter during their study hours in the evening.

The February meeting, held at the home of the president, Ethel Lyckholm Gunderson, was devoted to the reading of the Constitution to the pledges who were initiated on March 1.

The election of officers for 1952-53 was held in March at the home of Marjorie Wagner Rausch. At the conclusion of the business meeting a study of the History and Constitution was made. Pi Beta Phi crossword puzzles and a paper with terms familiar to fraternity life to be unscrambled were given to each member to be completed. The winner was presented with a coin purse made at the Settlement School.

April was a busy month for the club. A most enjoyable day was spent in Sioux Falls with the alumnae club there. The active chapter seniors were entertained at a buffet supper during our regular April Meeting. A social evening followed the supper.

Our last meeting of the year was held at the home of Althea Larson Konegni, when rushing was discussed.

MARJORIE WAGNER RAUSCH

WICHITA

The Wichita Alumnae Club of Pi Beta Phi began its year with a stimulating business meeting which brought forth proposals for needed changes, entertaining programs, and money-making ventures. The annual Triad Dance, which is held with K A G and K K I, was the back bone, once again, of the annual treasury.

Gifts and clothing were wrapped for the Settlement School as the Christmas offering from the alumnae club. The Settlement School Tea was held during November.

In January the mothers of active Pi Beta Phis were entertained at the meeting. An amusing and intriguing talk on "Hopping Islands" was given by a local traveller.

The meetings have been enthusiastically attended this year, and the members are now anticipating election of officers and the traditional "Cooky-Shine."

MRS. HUGH E. DEWATER

KAPPA PROVINCE

ARDMORE

Due in no small measure to an inspiring talk made by Mrs. T. E. Graham, Kappa Province Vice-President, at the initial meeting of the year, the Ardmore Alumnae Club has completed one of its most successful years. The initial meeting was a Registration Tea, during which dues are paid and the yearly schedule outlined.

On November 1 the annual Settlement School Tea and sale of Arrow Craft goods was held in the drawing room of the local Y.W.C.A.

To enable the members of the club to widen their contact with girls who are potential rushees and to better judge their qualifications for future rushing, a "Senior Girls Tea" was inaugurated. The affair was given in the drawing room of the Y.W.C.A. on November 16, with all High School Senior girls planning to enroll in a college or university as

the guests. This tea was considered a success, not only in that it provided opportunity to become more familiar with these girls, but also the members of the club may have been of some value in assisting them in making decisions concerning their college careers.

The December meeting was preceded by a luncheon at Dornick Hills Country Club. After the business was concluded, Doris Woods, just returned from a tour abroad, reviewed the highlights of her experiences in Holland.

During the holiday season the president, together with the rush chairman and social committee, entertained the Ardmore actives and a small group of prospective rushees with a coffee in the home of the president.

At the close of the January meeting, which occurred during Loyalty Week, an old-time "cooky-shine" was stimulated by singing some of the old and favorite Pi Beta Phi songs and reminiscing about college days in Pi Beta Phi.

At the February "pre-rush workshop" recommendations for

rushing with consent to bid were prepared for submitting to the active chapters. Also a topic for discussion and planning was the role of the Ardmore club in the forthcoming National Convention to be held in July in Houston, Texas, with Kappa Province as hostess.

Since the March meeting is essentially the last business meeting of the year, officers for the coming year were elected, but will not assume their duties until the first meeting of the next club year.

The Oklahoma A was hostess to the State Alumnae Association on Founders' Day, and the Ardmore club was well represented.

The group met on May 4 at the Lodge at scenic Lake Murray, for the Dutch Treat Luncheon.

MARILYN MYERS

BARTLESVILLE

The Bartlesville Alumnae Club devoted its first two meetings of the year to the discussion of the University of Oklahoma and Oklahoma A & M rush tours, which visited Bartlesville in August. These girls assisted local alumnae club members in entertaining russhes at a coke party in the home of our president, Mrs. Russell Straight.

The active meeting was held in September also at the home of Mrs. Straight, at which future plans for fall rush were discussed.

Our October and November meetings were devoted to the display and sale of Pi Beta Phi Settlement School products. Several successful rush parties were held during the Christmas holidays, thanks to our Oklahoma University and Oklahoma A & M actives.

The January meeting was held at the home of Mrs. Lloyd Lynd at which Chapter Loyalty Day was observed. A letter, "Recollections of Initiations," written by Mrs. A. B. Nesbit, was read; Mrs. Nesbit was a charter member of Kansas A fifty-five years ago. The letter was most impressive and was appreciated by all.

In the February meeting it was learned that Mrs. H. R. Herzig, alumnae delegate to Panhellenic Council, has been appointed to serve on a committee of three to make plans for the Panhellenic Tea. This tea is one of the big social events of the year.

Mrs. R. W. Merritt gave a most interesting and informative talk on the History and Constitution of Pi Beta Phi at the March meeting.

A visit to Norman, Oklahoma, took the place of our April meeting. At Norman, we joined other Pi Beta Phi's from all over the state to celebrate Founders' Day.

During this past year, the Bartlesville Panhellenic Council has initiated as one of its projects the sponsoring of the Gray Ladies program. We are proud to say that about fifteen of our club members have completed the course and are spending several hours a week at the local hospital. They also take active part in other phases of Red Cross work, including the blood donor program.

FRANCES ELLINOR ISERN

BATON ROUGE, LOUISIANA

Our club year began in September under the capable leadership of our president, Mrs. Robert P. Lyle.

We participated in Louisiana B's rushing activities, helping them in various ways. The Pledge Supper was held at Mrs. Willard Radford's home, climaxing a very successful Rush Season.

Our Settlement School Coffee was held in November at Mrs. James M. Jennings' home, a patroness of the active chapter. Mrs. Nelson A. Bourgeois, Jr., was chairman of the coffee. Two mothers, Mrs. F. M. Porch and Mrs. Aldrich Stroube poured the first hour. The alumnae pouring the second hour were Mrs. W. C. Boyd and Mrs. J. A. Welch. This was the third coffee of this type that we have had, and each year shows increases in our sales.

In January we had a short business meeting and bridge party at the home of Mrs. W. C. Boyd. Her co-chairman was Mrs. Willard Radford. Seventeen alumnae attended.

On March 28 we sponsored a benefit card party and style show with Mrs. H. P. Reinsch serving as chairman. This proved to be very successful last year, and when the suggestion was made to repeat it this year, it met with great enthusiasm. The models were three active members and three alumnae who modeled clothes from a local department store. Officers were also elected at our March meeting.

Founders' Day was celebrated jointly with the active chapter at a banquet. The actives presented a short skit about our Founders.

In May we held our annual luncheon honoring the seniors of the active chapter. They were presented with individual gifts. Mrs. Victor Holland was chairman.

MRS. NELSON A. BOURGEOIS

BRAZOS VALLEY

The Brazos Valley Alumnae Club is an interesting group of some thirty members drawn from the following neighboring towns in Texas: Bryan, College Station, Calvert, Hearne and Navasota. We often have additions of wives of students at the A & M College and who come from just everywhere. These being frequently right out of college add much pep and strength to the club.

Through the year we have aided Texas A in local rushing, have contributed to the several memorial funds, have had the required programs (this year under the wonderful direction of Connie Lommel Adams of Indiana Δ). These really good programs of information have been valuable in reawakening or preserving our interest in things Pi Beta Phi.

One of our members, Sue Cummings Gibson, is Kappa Province Supervisor on the National Committee on Chapter Study.

Most enjoyable has been the heartwarming hospitality shown at each meeting as we meet in the homes of the members, making each meeting an especially enjoyable social occasion as well as study and business session.

We hereby invite any Pi Beta Phi in this section to contact us and meet with us. We shall be especially pleased to see all of you at the Convention in Houston this summer.

MARIAN GOODE BARRY

CORPUS CHRISTI

A rush party at the home of Patsy Pittman, a Texas B active, was our first social event of the year. A show boat motif was carried out, and as a result of rushing this year, we pledged four girls in September.

October brought us a most enjoyable visit from Theresa G. Graham, Kappa Province Vice-President. She was among the first to kindle our interest in Convention in Houston this year.

In November we held the Settlement School sale at the home of Ora Shrader Hearne. Coffee was served from 10 to 5 o'clock to callers.

The Christmas party honoring pledges, actives, and mothers was a delightful event of December 28 at the home of Ann DeBack McGloin. Monta Hunter served as chairman of the planning committee. Gifts of John Frederick's Golden Arrow Cologne were presented to the pledges.

On February 12 Adele Howie Weaver entertained the new Pi Beta Phi and alumnae officers at her home. Fifteen new alumnae have moved to Corpus Christi this year.

At Convention our chapter will be hostess for the buffet supper on July 11. Elizabeth Andrews Chilson will be chairman of that committee. Ollie Knight Jackson and Betty Taylor Allen will represent this club at Convention on the hospitality committee.

A gift was sent to Texas B this year for their new home. Texas A was also the recipient of a gift on their Golden Anniversary which was celebrated February 19. Among those attending the festivities were Rosalis Kibbee McCrosky and her mother, Mrs. F. W. Kibbee of Brownsville, Texas, one of the founders of the chapter.

Men's night, celebrated in May at the home of Mary Elizabeth Epley Bugg, closed the social activities for the year.

FRANCES GUTHRIE WHITAKER

DALLAS, TEXAS

The Dallas Alumnae Club held its first meeting in September at the home of Carol Cox Estes, with the president, Nell Shelburne, presiding. Preceding the business meeting Texas B presented a musical skit and then gave a report on their rushing.

The October meeting was at the new Texas B house. It was a celebration of a dream fulfilled after thirty years of persistent work by Panhellenic to get sorority houses on the SMU campus. Our province vice-president, Teresa Gibson Graham, and many out-of-town visitors were with us to commemorate the occasion.

November 6 we had an Arrow Craft sale at the Texas B house.

Preceding the business meeting in January, our three 50-year Pi Beta Phi's gave a clever program. The club presented each with a gift.

At the February meeting Olivia Smith Moore, Treasurer of the Settlement School, was our guest speaker. She illustrated her talk on the Settlement School with charts, she had devised, to show the growth in each department. She also explained just how our money is spent and how much it is needed.

We enjoyed Lolita Snell Prouty, Grand Treasurer, who visited the SMU chapter in February. The alumnae club and active chapter honored her at a tea which marked the official opening of Texas B house.

In March we had our annual legacy party. Also in March

a Neiman-Marcus style show was sponsored by the Junior Pi Beta Phi Alumnae group.

On April 23 we celebrated Founders' Day at the Texas B House.

In May we had a joint meeting with the junior group and installed officers for the coming year.

A large number from the Dallas Club expect to go to Convention at the Shamrock Hotel in Houston in July.

SUZANNE ROBERTS GARROTT

FAYETTEVILLE

In September our alumnae group assisted the active chapter with rushing. The active chapter had a very successful rushing season and pledged four girls from Fayetteville with high scholastic ratings and we feel as though we played a very important part in pledging them.

In November we had our first regular meeting and there were several enthusiastic alumnae present. Mrs. W. E. N. Phillips, one of our members, told us of her delightful trip to Europe during the summer. Also, in November, a Benefit Bridge Party was sponsored by us to raise funds for the active chapter's Christmas present.

On December 16, we had our annual Christmas Dinner, for our husbands, at the chapter house. Mother Clifton, chapter housemother, and the alumnae club hostesses had the house and table decorated both beautifully and originally and the turkey dinner was out of this world.

Our group met in January and had dessert and coffee before the business meeting.

Our luncheon meeting for the year was in March, and we were honored to have Lolita Snell Prouty, Grand Treasurer, as our guest. There was a large group of our members to meet her and enjoy her company.

In April we had election of officers. Since this was to be our last business meeting until fall we discussed our plans for the Settlement School Tea to be held in the fall of 1952.

In May we had our annual picnic for alumnae club members and husbands.

NANCY BARNES GOFF

FORT SMITH

As the Fort Smith Alumnae Club pauses to review the year's work we find that we have had a most successful year under the very able leadership of our president Mary Adams. Our summer rushing was inspired, resulting in the pledging of five girls at various schools.

Our September meeting concerned our local chapter at Fayetteville and plans for the coming year. At our October meeting we had the privilege of having Theresa Graham who gave us a talk that really inspired us to go on to better and larger projects for Pi Beta Phi.

In November we had a Settlement School Tea for the showing of the products. It was our first tea and very successful in every way.

Our December meeting was a luncheon honoring our pledges who gave us a resume of their activities at their schools. Our February meeting was to have been on the Constitution but as there was so much sickness the program on the Constitution was given at the March meeting, basing our study on the government of Pi Beta Phi and the Convention. We had election of officers also.

The year ended in celebration of Founders' Day in April. We find that this year we have more paid members and better attendance than we have had for years. We hope to continue with more members and interest.

RUTH MCKINNEY CRANE

HOUSTON

The Houston Alumnae Club held its first meeting of the year in September and formulated plans for the year's activities.

Mrs. Clarence M. Sale and Mrs. Thomas E. Graham, Kappa Province President and Vice-President, attended and addressed the October meeting. Later in the year Mrs. Frank H. Prouty, Grand Treasurer, and Mrs. Warren T. Smith, Chairman of the Settlement School Committee, visited the club to discuss plans for the national convention.

Almost \$1,900.00 was received from the annual Settlement School sale and tea held in November. In December, a coffee was given for actives and pledges home for the Christmas season. Other holiday activities included assisting the Social Service Placement Bureau with clerical help and aiding in the distribution of packages to the needy.

The history of Texas A. the first women's fraternity at the University of Texas, was presented at the January meeting in commemoration of the fiftieth anniversary of its founding.

During the spring meetings new officers were elected and installed, plans were formulated for summer rushing of Houston girls and Founders' Day was celebrated with a cooky-shine.

Most of the club's activities during the year were directed toward preparing for the National Convention to be held in Houston this July. As convention time nears, the convention committee under the able leadership of Mrs. Ernest E. Graham, Convention Guide, assisted by the entire club, has been giving increased emphasis toward making this year's convention one of Pi Beta Phi's most successful.

FAYE BRANSON KENDALL

LAKE CHARLES, LOUISIANA

The Lake Charles Alumnae Club held its first meeting in September at the home of Elizabeth Taliaferro Pilchard. Recommendations of rushees was discussed, and Mary Bell White Belaire, Settlement School Chairman, selected her committee.

The October meeting was a luncheon meeting held at the Pioneer Club. Mrs. Thomas Graham, Province Vice-President, met with and talked to the group.

The Pi Beta Phi Settlement School sale and tea at the Henry Gray Memorial Home took the place of a November meeting.

Our next meeting was held in January at the home of Lorena McGarry Frith. Elizabeth Theriot Griffith gave a program on the History and Constitution of the Fraternity. Mary Bell White Belaire was named delegate to the 1952 Convention and will also serve as our member on the hospitality committee.

In February, Evelyn Shaddock Woosley, entertained the group at her home, and Ann Lewis Rives presented the program which was on Holt House and the Founders of Pi Beta Phi.

The March meeting was held for the purpose of electing officers for the coming year.

Founders' Day was celebrated with a luncheon at the Pioneer Club on April 28.

Installation of officers took place at the May meeting.

LORENA FRITH

MIDLAND, TEXAS

The Midland Alumnae Club which was formed in 1949 now has twenty-nine active and fourteen inactive members. After a successful summer rush, the chapter launched the fall season with a luncheon meeting at the home of Lois Hamilton. This proved to be such fun, we adopted the luncheon idea for all of our monthly meetings.

At this meeting the members elected to sew dressings for the Midland County Cancer Foundation as their civic project for the year.

The Settlement School tea was held at the home of Wilma Chiles, the club president. Five hundred guests were invited and the sale was a grand success.

Founders' Day was celebrated with a luncheon at the Midland Country Club to which the Pi Beta Phis from surrounding towns were invited.

For the final meeting the husbands of all the members were invited for a buffet supper at the home of Marjorie Martin.

MARGERIE SHERAR RIGGS

NORMAN, OKLAHOMA

The Norman Alumnae Club had the rare good fortune of having Amy B. Onken as dinner guest on her visit to Oklahoma in December. Miss Onken's graciousness and charm and her devotion to Pi Beta Phi were apparent in the impromptu talk she made after dinner. Her visit was an inspiration to Pi Beta Phis, active and alumnae.

In early January, Mrs. Clarence Sale, province president, made her scheduled visit. The advisory group had a dinner meeting with her that was both profitable and pleasant.

Through the year the House Corporation had been working on plans for enlarging the chapter house. Work will begin on this project soon and is expected to be finished by Fall Rush.

April 28, Norman Alumnae Club members were hosts at the Founders' Day Celebration and annual State Day meeting. All state Pi Beta Phis were invited. Our program included a 10 A.M. coffee and registration at the Quadrangle Lounge, luncheon at the Chapter House, followed by meetings of the State and House Corporation groups and Oklahoma A and Oklahoma B Alumnae. A tour of the campus followed the afternoon meetings. A Founders' Day Banquet was served in the New Union Ballroom at six-thirty. The program for the evening included skits by both Oklahoma A and B, a tribute to our Founders given by Oklahoma City Alumnae, recognition of special award winners, introduction of new initiates and mothers and daughters, a talk by Mrs. Thomas Graham, province vice-president, and, concluded a time of pleasant fellowship-renewing old ties and forging new ones. We joined in singing our Pi Beta Phi songs.

ALLIE YOUNG CONNER

OKLAHOMA CITY, OKLAHOMA

The Oklahoma City Alumnae held its first meeting of the year in October under the leadership of Mrs. Phil Bennett. Yearbooks were distributed, and plans were formulated for the Children's Style Show to be held November 23.

November 12 found over eighty Oklahoma City Alumnae at their meeting where Miss Amy B. Onken was a special guest. We were delighted to have her, and inspired by her graciousness and enthusiasm.

The annual Settlement School Tea was held in the home of Mrs. Joe H. Coley in December. Over 500 invitations were mailed, and the proceeds totaled \$977, of which \$906 was sent to the Settlement School.

The program for Chapter Loyalty Day in January consisted of five short oral sketches of "the most interesting Pi Phi I have known." It was announced at this meeting that \$146 had been made from the Children's Style Show.

In March the club invited actives from Oklahoma A and Oklahoma B to attend their buffet supper. We enjoyed visiting with these girls. Our program for the evening was a review of the early days in Galatinburg.

The club celebrated Founders' Day at the Student Union in Norman with the actives from both Oklahoma chapters and alumnae from all over the state. We were in charge of the program which consisted of a skit and report of honors given by each active chapter, and closed with a Candle-lighting Service.

The last meeting of the year was held in May, and the installation of new officers took place.

JO ANN MULLENDRE HALLEY

OSCEOLA, ARKANSAS

One of the highlights of the club's year was a visit from Mrs. Thomas E. Graham, province vice-president. A supper meeting in honor of Mrs. Graham was given at the home of Betty Woodruff. Following the supper Mrs. Graham gave a delightful and inspiring talk on the National Convention. Pearl Fergus entertained Mrs. Graham with a luncheon at the country club. We all enjoyed her visit very much.

Virginia Blackwood Driver was appointed Scholarship Exhibit Chairman for the coming National Convention with Betty Woodruff as delegate to the Convention, Jane Murphy Godley is first alternate and Rosemary Johnston Williams is second alternate.

Our club is proud to have 100% paid membership. Jimmie Frances Clemons Thompkins, New York A, and Evelyn Jean Pigg, Tennessee B, are new members for the year. We also have some new prospects for membership in nearby Lepanto, Arkansas. They are Hervie Wallace Howington and Bonnie Byler Burk.

The club is making plans for a special party in honor of husbands and escorts.

MRS. WILBER WILDY

SABINE DISTRICT

The Nita Hill Stark Alumnae Club had its first fall meeting on September 20 in the home of Mrs. W. C. Tyrrell, Jr., with Mrs. Robert White presiding during the business session. Plans for the Settlement School Sale were made and Mrs. John Parnell was appointed Chairman for the sale. The sale was held in the home of Mrs. Elmon Doty in November and \$300 was realized.

Mrs. Will Wilson was our Rush Chairman this last fall. Pi Beta Phi pledged two girls from Beaumont last semester at Texas Alpha, Jeanne Tyrrell and Ann McKnight.

Our December meeting was held in the Town Club as a luncheon honoring our pledges. During the business session the National Convention to be held in Houston was discussed. Mrs. W. C. English and Mrs. Tommie Hughes were appointed to the Hospitality Committee for the Convention in July.

The February meeting was held in the home of Mrs. Chilton O'Brien. Great interest was shown in the coming National Convention. We accepted the responsibility for the Photography Committee of the Convention and Mrs. Tom Ferguson was named Chairman with Mrs. Tyler Bryan and Mrs. Winthrop Leach as members.

Texas A of Pi Beta Phi celebrated its Fiftieth Anniversary the third week in February with a large and beautiful dinner in the Austin Club. All nine of the Charter Members are still active Pi Beta Phis and eight of them attended. Mrs. J. L. C. McFaddin, Mrs. Winthrop Leach, Mrs. Millard Moor and Mrs. I. D. Robertson of our club attended the celebration and brought back a glowing report of the occasion.

MITTIE J. ROBERTSON (Mrs. I. D.)

SAN ANTONIO

The San Antonio Alumnae Club held its first meeting for the year in October at the home of Frances Finley Ferguson. Special guest was Kappa Province Vice-President, Theresa Gibson Graham, who brought an interesting resume of news and plans from other alumnae and active groups in our province.

The annual Pi Beta Phi Settlement School sale was held in November at the Menger Hotel under the direction of Elsie Stumberg Miller.

The December meeting was a brunch held at the home of Ruth Dyer Hammonds. Pi Beta Phi Jane Maverick McMillan, president of San Antonio's Panhellenic for the current year, gave a brief report of the work of that organization, and a local florist gave an illustrated lecture on Christmas decorations.

On February 13 Charlotte Osborne Barrett entertained the group at which Glenda Mae Palmer presented a review of *The Iron Mistress*.

"Spring Gardening" was the topic for the March brunch held in the home of Elsie Stumberg Miller.

Founders' Day of the Fraternity was celebrated with a luncheon and traditional ceremonies at the home of Gloria Bramlette Labatt on April 9.

San Antonio's final meeting of the year was devoted to summer rushing plans and is scheduled at the home of Barbara Corrigan.

SARA ALLEN COFER LONDON

SHREVEPORT, LOUISIANA

The Shreveport Alumnae Club began the season with a lovely luncheon honoring the active chapter members before their return to school. It was held at the Petroleum Club.

In October we were fortunate to have as our guest Mrs. Thomas E. Graham, Kappa Province Vice-President. Following a luncheon at the Florentine Club, a meeting was held at the home of Sidney Galloway. Mrs. Graham gave an inspiring talk and told of plans for Convention in Houston this summer.

In November we had an interesting speaker who explained and illustrated Christmas gift wrapping. A lovely Christmas tea was held at the home of Bernice Sedberry in December honoring all Pi Beta Phis in Shreveport. In February a white elephant sale was held at the home of Elizabeth Cook.

Again in March we were fortunate to have a distinguished guest, Mrs. Francis H. Prouty, Grand Treasurer. A luncheon meeting was held at the Petroleum Club in her honor. Mrs. Henry Moore, Jr., Settlement School Treasurer was with us, also. Election of officers was held and a film on the Holt House was shown.

In April we had a Founders' Day meeting which included a model initiation, and in May we had installation of officers.

ELEANOR ENLOE KAYSER

STILLWATER, OKLAHOMA

The Stillwater Alumnae Club held its first meeting in September, with discussion centering around rushing activities. The rush chairman from the active chapter was present, and encouraged all alumnae to attend the coming rush parties.

At the October meeting the members of our club honored the new Oklahoma B pledges with a picnic supper. In our business meeting we made plans to honor Miss Amy B. Onken with a coffee during her visit to Stillwater in November.

In November the Cushing alumnae were hostess to the Stillwater Alumnae Club with a delicious dinner in Cushing. A report was made on the Settlement School sale, held in October, and it was learned that we had made \$180.

Our annual "Christmas Party" was held in December. Besides exchanging white elephants and buying chances on a surprise gift, we each contributed canned foods to be given to some needy family.

At the January meeting we met in Perkins for a buffet dinner, with sophomores from the active chapter as our guests. A similar dinner was given in honor of the juniors at the February meeting. On February 29 we sponsored a very successful style show, with proceeds going to various worthy projects.

Election of officers and a cooky-shine for the seniors was the program for the March meeting, while in April the Settlement School film was shown at the active chapter house. This year we had a joint celebration of Founders' Day with Oklahoma A in Norman.

Now that May is here we are looking forward to closing a very successful year with two of our annual events, the "Senior Breakfast" and the "Family Day Picnic," both held in the chapter house.

CAROLYN CRAWFORD WELCH

TULSA

The Tulsa Alumnae Club held its first meeting of 1951-52 in the form of a registration tea at the lovely home of Mrs. J. T. Cronkhite. Several new Pi Beta Phis joined our Alumnae Club as a result of this tea.

In October we had our usual monthly buffet supper in the home of Mrs. Robert H. Wood, and the feature of this meeting was a White Elephant sale.

On November 15 we were privileged to have Miss Amy Burnham Onken as our distinguished guest, and a tea in her honor was held in the home of Mrs. Lowell Stokes. In the evening Miss Onken was the dinner guest of the alumnae board at the Tulsa Petroleum Club.

November's regular meeting was held in the home of Mrs. Jack H. Beesley, and the feature was a quiz program and talk centered on Settlement School. This was conducted by Mrs. Carl McAlister, Settlement School chairman.

In January, the regular buffet supper meeting was held in the home of Mrs. Dwight Skaggs, and plans for the children's fashion show to be given in March were discussed.

February's meeting, in the home of Mrs. E. W. Hamilton, was amusing and entertaining as some of the minutes of the Tulsa charter group meetings were read as a part of our history.

The regular business meeting in March in the home of Mrs. Harold Lewis was election of officers.

Later in March several of the Pi Beta Phi children of all ages, and some of our younger alumnae club members, took part in a pre-Easter fashion show held in the ballroom of Tulsa University's Student Activities Building. Bunnies, colored eggs, and spring flowers formed the background of the show.

State Convention and Founders' Day at Norman marked our April activities.

May was installation of officers, and the ceremony was held in the home of Mrs. R. F. Kalbus.

GWEN BEESLEY

WICHITA FALLS, TEXAS

The Wichita Falls Alumnae Club has decided to continue the policy which proved very successful last year, that of having regular luncheon meetings in a private room at the Country Club. Two Pi Beta Phis are appointed hostesses for each luncheon, and they make all arrangements such as calling the members. These meetings are held every month during the busy summer rush season and every two months during the winter. By making a special effort to contact any new alumnae who has moved here, we have been rewarded by seeing our membership increase by leaps and bounds. We now have over fifty members.

Everyone was most enthusiastic about this year's Settlement School Tea. It was, of course, the big event of our fall months. The "tea" was actually an all day drop in affair at the home of Frances Griggs Martin. Refreshments were served while guests decided on the articles they wanted. We were very proud of our \$283 profit.

Founders' Day was observed April 23 with Peggy Wyatt Payne and Dorothy Thompson Montgomery taking part on the program. In the center of the one long luncheon table was a large silver bowl containing blue iris from which radiated streamers of wine and blue ribbons. Individual placecards took the form of gold arrows.

The club has experienced new unity under the capable leadership of our president, Florence Hudson Knight, and is looking forward to another full year of working together in Pi Beta Phi.

POLLY ROBBINS JONES

LAMBDA PROVINCE

BOISE

A summer evening picnic attended by the members and their husbands preceded the first fall meeting of the Boise Alumnae Club.

This has been a very successful year for us. Five Boise girls were pledged at Moscow and at our October meeting the successful rushing and pledging of the active chapter was discussed.

Mary Dunbar Raber again had charge of our rummage sale in October which made the club a profit of \$100.

In November we held our first Settlement School Tea in recent years and were pleased with the successful completion both financially and socially. Attendance was by written invitation and over 500 were impressed by the beautiful tea table and the Settlement School goods which were attractively displayed in the Gubernatorial Mansion of Idaho's Governor whose wife, Grace Edgington Jordan, is a Pi Beta Phi.

In December we sent a silver punch ladle to the active chapter for Christmas and had the active girls from Southern Idaho as our guests at our annual Christmas luncheon.

Mary Mooney, Lambda Province Vice-President, visited us in January. We were inspired by her visit and enjoyed a friendly fireside with her at the home of Mary Dunbar Raber where she was a guest.

Founders' Day was celebrated with our annual dinner and bridge party.

Our last meeting will be held in June when we again look forward to meeting the Boise actives who have returned from school and who meet with us to discuss rushing for the summer and fall seasons.

MAXINE ROBERTS BRIGGS

BOZEMAN

The Bozeman Alumnae Club held its first meeting of the year at the home of Frances Kyle Napton. Theresa Long was elected president. Betty Lyons Wolcott gave a report on plans for rush week and committees were appointed to assist the active chapter with their parties.

The October meeting was a cooky-shine in honor of the pledges and house mother. Marcella Clark, pledge director, introduced guests and alumnae. Eve Hathorn Lovelace gave a brief history of the local group which in 1921 became Montana A of Pi Beta Phi.

Chapter Loyalty Day was the theme of the January meeting held at the home of Betty Eagle. Each graduate named Pi Beta Phi members of her class and told what they were doing. Pictures and college annuals helped make this a most interesting meeting.

The Bozeman club had the pleasure of entertaining Mary Bowlen Mooney, Lambda Province Vice-President, at a tea. Her visit was one of the highlights of the year.

In February, seniors and house mother were guests of the alumnae club, a buffet supper was served at the home of Lucille Monforton Lowry.

Officers were elected and immediate plans for the Easter Arrow Craft sale were discussed at the March meeting which was held at the home of Elva Ayler Cowan.

Active and alumnae groups joined in celebrating Founders' Day at a luncheon at the Bozeman Hotel. The Betty Atwater Biehl award, a diamond Pi Beta Phi pin, was presented to the most outstanding student.

At the last meeting of the year the Settlement School film was shown at the home of Audry Michaels Lovelace.

FRANCES KYLE NAPTON

CALGARY, ALBERTA

The Calgary Alumnae Club held its first meeting at Ruth Gorman's home. Plans for fall rushing were discussed and the club entertained two pledges. A Panhellenic group was formed for the first time in Calgary. A second September meeting was called, as our province vice-president, Mary Mooney, visited us and spoke on her visit last summer to Settlement School. She also showed us the Settlement School films.

At the October meeting Mary Morley told of some of her experiences on tour in England and Europe last summer.

We were pleased to see the films of Holt House in November. We decided this year to give as our Christmas gift to the Maud Riley Home for Children sleighs, toboggans, wagons and Kiddy Kars, and these with stockings for all the children were put under the Christmas tree at the Home.

Our Christmas tea, to which we invited Calgary's pledges and actives home for the holidays, was held at the Coste House.

A very successful rummage sale was held on March 15. This was our major money raising project for the year.

Since the Jasper Convention in 1950 the Canadian Pi Beta Phis have been discussing the feasibility of starting a Pi Beta Phi project in Canada comparable to the Settlement School in the United States. Several suggestions have been made and it is hoped we will have some definite proposals to mention at the Houston convention in July to which we are sending two delegates. Help for the maintenance of Indian craft work has been one suggestion and at the March meeting a speaker stressed the urgent need for such support from some group. Election of officers for the next year was also held at the March meeting.

A delightful social evening of games and fun was enjoyed in April.

The last meeting of the year was also the Founders' Day celebration. This year we met at the home of Neno Hayes, our past president. The "Banquet" was a Campfire Supper and much relished by all.

ISABEL MACGREGOR MORRISON

COOS COUNTY

Our September meeting found the Coos County Club busy again with plans for our Settlement School Sales and Teas. In view of the fact that our small group is scattered over an area covering about fifty miles, we find it necessary to hold two teas each fall. One is held in Coquille and one is held in Coos Bay, all the members participating in both functions. This year, instead of holding the teas in private homes, we decided to use the multi-purpose rooms in our new public schools. We felt that in doing this we would be better able to display the Settlement School merchandise and we would also be able to accommodate more guests. We were not able to better our fine record of last year, however. Our total sales for the two teas was \$1,326.

Our Christmas meeting was one we shall not soon forget. Due to the bad storms we had had, telephone lines had been down, and slides had kept the highway closed for three days prior to our meeting. However, the roads were cleared just as we approached the slide area. Our hostess had given up any idea that the Coos Bay Alumnae would risk the journey to Coquille, but she rose to the occasion beautifully, called the other Coquille members and we all had a fine time. Our return trip was delayed for three and a half hours, as we venturesome ones waited in the car while crews once again cleared the area of the slide. We were told later that ours was the very last car to get through that night! We are truly pioneers!

In January we had our first visit from our province vice-president, Mary Mooney. We met with her for dinner the day she arrived, later gathering at the home of Myrtle Williams, where we enjoyed hearing about last year's Convention at Jasper Park. We felt we really had a splendid inside view of this particular Convention, as our guest of honor had been guide. We also enjoyed hearing her tell us about Holt House, and the Settlement School activities.

ELINOR FEGLES CHANDLER

EDMONTON, ALBERTA

The Edmonton Alumnae Club held its September meeting at the home of Mary Mooney, Lambda Province Vice-President. Plans were made for a Rummage Sale, and it was decided to hold a white elephant raffle at meetings throughout the winter.

At the October meeting, held at the Chapter House, Betty Lefroy's Rummage Sale report showed a net profit of one hundred twenty dollars. Discussion took place concerning choice of a charitable project for the club. The highlight of the evening was a talk by Professor Henry Kreisel of the English department of the University of Alberta.

The special feature of the November meeting, held at the home of Ruth Bate, was the official visit of the province vice-president, Mary Mooney, who outlined the origin and purpose of the various funds in the Fraternity, and gave a history of Holt House. From a list of suggestions furnished by the local Council of Social Agencies, it was decided to aid the Salvation Army Home for elderly women. At Christmas the club donated twelve chenille bedspreads purchased at a cost of over sixty dollars.

In December, the traditional Christmas party was held at the home of Ruth Bowen.

At the January meeting the Edmonton Family Service Bureau acknowledged our forty-dollar Christmas donation in aid of a needy family. Three films from the University Department of Extension were shown.

Professor R. S. Eaton presented a program of Music at the February meeting.

In March, the club celebrated Founders' Day with the active chapter.

A Dessert Party was given by Helen Henderson for the April meeting, when election of officers took place.

ELIZABETH A. LILJE

EUGENE, OREGON

The "program" of the first meeting for the year held at the home of Frances Warren, consisted mainly of catching up on all the news after a summer's separation. All meetings began with a buffet supper at a member's home.

Pledges of the active chapter of the University of Oregon were entertained by the club at the home of Mary Ellen Williams. Another meeting with the actives was the chapter birthday party. Dinner and entertainment at the chapter house made a very enjoyable celebration.

November 14 was the date of the Settlement School sale and tea at the Eugene Hotel. Seniors in the active chapter and Pi Beta Phi mothers who helped with serving contributed toward a successful afternoon. A booth in the public market was rented early in December, and most of the articles left from the sale were sold then.

Instead of a Christmas gift exchange at the December meeting, held at the home of Delores Shepard, each person brought

non-perishable foods to be distributed among local needy families.

Mary Bowlen Mooney, Lambda Province Vice-President, visited the club in January. Her account of Queen Elizabeth's visit to her home town of Edmonton, Alberta, was especially enjoyed. She was also entertained by the club at a no-host luncheon, and of course visited with the active chapter.

Helen Anderson Lewis, Director of Rushing and Pledge Training, visited the active chapter in February, and another no-host luncheon was given by the alumnae in her honor.

Elections were held in March at the home of Helen Ghent, and a white elephant sale helped add to the treasury.

In April, the club met at the home of Mildred Bartle, and later in the month the actives and alumnae celebrated Founders' Day together.

Graduating seniors in the active chapter were guests at the home of Evangeline Hurd in May.

DEBORAH LEWIS LARSON

EVERETT, WASHINGTON

The Everett Alumnae Club enjoyed a very successful year under the capable leadership of Sarah Schlademan Hall.

Beverly Pitman Smith, aided by her sister Sally Pitman, was hostess for the November gathering. The two sisters put on a hilarious rushing skit, complete with costume. Cake and coffee were served.

In December the Arrow Craft sale was held in a downtown business establishment. Adding the total sales to those made individually during the year we grossed \$700. Much of the credit should go to Louise Wheelock Dobler who did most of the planning.

January saw an early meeting with the visit of Mary Mooney, province vice-president. A few of the members took her to dinner at the Everett Yacht Club and later joined the remainder of the group at the Lake Stevens home of Margorie Wood Williams. Other than Pi Beta Phi business, we were most interested in hearing Mrs. Mooney tell about the visit of the former Princess Elizabeth to British Columbia, in which she had an active part.

Grace McQueen was March Hostess and again we had an important guest in the personage of Mrs. Benjamin C. Lewis, Grand Council member and director of Rushing and Pledge Training. We discussed some local problems of rushing with her.

Founders' Day was celebrated with dinner at Walhiems, a restaurant overlooking Puget Sound. Later the group enjoyed a film about Holt House.

An annual picnic will be held in June at the Lake Stevens summer home of our president Mrs. Hall. It will be an outdoor potluck and as is the custom, we will entertain the active members home for summer vacation.

JANICE PROCTOR KRAUSE

KLAMATH FALLS, OREGON

The Klamath Falls Alumnae Club held its first meeting of the year at the home of Sally Mueller Kent during the month of November.

The highlight of our year was the visit of Lambda Province Vice-President Mary Mooney in February. This was the occasion for a potluck dinner at the home of Mrs. Howard Barnhisel. Besides furnishing much interesting information about Pi Beta Phi and answering many questions, Mrs. Mooney entertained the club members with an account of her trips made in connection with visiting the various alumnae clubs during the rigorous Northwest winter. The group was also highly interested in hearing a first hand report of her meeting the then Princess Elizabeth.

For the previous two years that this club has been in existence, it has held its annual Settlement School sale and tea during the spring. However, as the last sale was not successful financially, it was decided to hold the 1952 tea shortly before Christmas. In discussing the reasons why the sale was not profitable, it was pointed out that during the spring there is always scheduled locally a series of money raising teas and bridge parties and the club might do better to hold its affair at a different time of the year. It was also felt that to have the tea in a private home would attract more people than having it in a public place such as the library social room, where it was given last year.

At the meeting held in March, election of officers for the coming year was held.

ELIZABETH ANDERSON SHANNON

MEDFORD, OREGON

The Medford Oregon Alumnae Club has had a very successful year. Founders' Day was celebrated with a covered dish dinner at the home of Beatrice Gaylord Merrick with twenty members in attendance.

In August we enjoyed having two of the active girls from

Oregon Beta with us for a supper in the garden of Dorothy Eberhard Busch in Ashland.

In September we met at the home of our president, Marjorie Delzell Newbury to make plans for our Settlement School tea and sale. Betty Gerwick Miller's home was the setting for this most successful affair.

A complete report of our sale was given at our meeting in December at the home of Helen Rivolta Thierolf. The success of our sale and tea was due to the co-operation and untiring efforts of the members of our group.

Again this year we sent boxes of choice Comice pears to the three active Oregon chapters. This was done through the courtesy of Reter Fruit Company, by Peggy Reter Baker.

The visit from our province vice-president, Mary Bowlen Mooney, was most inspiring. Twenty-three members attended the dinner at the Rogue Valley Country Club which preceded the meeting at the home of Helen Simpson Jackson. We thoroughly enjoyed our visit with Mrs. Mooney. She gave a very informative and enthusiastic talk.

We have been most happy to welcome several new Pi Phi who have recently moved to Medford.

VIRGINIA SMITH WAIT

PORTLAND (OREGON)

In August the Portland Alumnae honored actives from Oregon A, B and F with a picnic and style show at the home of Harriet Ross Wright.

The annual cooky-shine was held in October at the home of Phoebe Smith Redding. Sue Goodwin Hopwood, our new president, outlined plans for the year. Also in October we entered the annual table setting contest sponsored by a local store. One of our artistic members, Fay Montgomery Frykman, won us a coveted prize of \$100. Eleanor Eakin Chown was chairman of a Barn Dance held at Cedarville Park.

In November, Elva Prescott Williams, Arrow Craft Chairman, successfully handled the Settlement School tea and sale, held in the Parish Hall of the Grace Memorial Church.

Florence Knapp Sammons was hostess in her home for the Christmas Party. We had a delightful table decoration demonstration, and a raffle of door swags. The money taken in by the members was donated to a needy high school girl.

A highlight in January was a visit from Mary Bowlen Mooney, Lambda Province Vice-President.

Carrie Boultinghouse Miller was Chairman of the Valentine Bridge Luncheon, the money making project of the year.

The March meeting was held at the home of Gnan Goodsell Wheelock. Mr. George Root gave us a talk on European Interior Decoration.

The club celebrated Founders' Day with a breakfast so that younger members would be able to attend.

HELEN COZAD CLANCY

PULLMAN

An Open House Tea for the new pledges was held at the Washington B chapter house September 15. Alumnae furnished flowers, candles, corsages and cookies.

Anita Folger reviewed the fall rushing at the October meeting of the alumnae club, at the home of Barbara Butts. Peggy Ann Reid reported on the Constitution and quizzed members on questions from the fraternity exams for actives, at the November meeting at Maurine McLaughlin's home.

The Christmas party at the chapter house for the children of alumnae was the occasion for presenting a silver punch ladle to the active chapter from the alumnae club.

Despite January's inclement weather and snow drifted roads, Mary Bowlen Mody, province vice-president, arrived in Pullman to be the guest of honor at a buffet supper at the home of Lenna Deutsch. The meeting was well attended and members were delighted with Mrs. Mooney's first hand description of the recent visit of Princess Elizabeth and the Duke of Edinburgh to Canada. Mrs. Mooney's father is the governor of Alberta and Mrs. Mooney acted as an official hostess when the royal couple arrived there. Members also participated in discussing Pi Beta Phi alumnae club aims with Mrs. Mooney, and felt that her friendliness brought them closer to Pi Beta Phi groups in both the United States and Canada.

Ruth Weisel held the traditional February Pot-Luck Supper at her home. Folk music was the theme of the Settlement School program in March with Lillian Aitkenhead as hostess, and Margaret Wheeler as chairman of the program.

The annual Smorgasbord for graduating seniors took place in April so that it might precede the usual rush of graduation activities in May.

ESTHER HEDGES ANDERSON

SALEM, OREGON

Discussion of the rummage sale was held at the October, 1951 meeting at the chapter house of Oregon Gamma. A total of \$130 was taken in on this one-day sale. From the clothing on hand, a box of woolens was saved to send to Korea.

The death of Helene Willet Wallace, daughter-in-law of

Nancy Black Wallace, prompted the club to send \$25 in her name to the Settlement School memorial fund.

A Christmas check of \$50 was given to each of the three Oregon chapters, which included Oregon A, B, and F. The December meeting was dispensed with so that a cooky-shine might be had with the girls from Oregon F at the chapter house.

Eleanor Dailey Clayton offered her home for the January, 1952 meeting, at which it was voted to give \$35 to the Emma Harper Turner fund, \$50 to Settlement School, and \$15 to Holt House. Announcement was made of the Sunday night supper which was held at the home of Eugenia Brooks Smith when Mary Bowlen Mooney, Lambda Province Vice President, visited the club.

EVELYN JOHNSON

SEATTLE, WASHINGTON

Under the leadership of our new president, Mrs. Joseph Sweeney, the Seattle Alumnae Club opened the year's activities in October with a buffet supper at the Pi Beta Phi house. It was in honor of the pledges, who later gave a style show depicting the proper clothing for various occasions.

In November Mrs. Raymond Allen opened her home for the Settlement School Sale and tea, which proved highly successful.

An evening Christmas party at the home of Mrs. W. F. Paddock brought out a large attendance. The beautiful Christmas decorations and a sale of homemade cookies by the junior group added interest to the occasion. Mrs. Frank Searing was in charge of refreshments served after the program, which included a humorous reading by our vice-president, Mrs. Theodore Perrin.

We were very fortunate in having Mary Mooney, province vice president, in Seattle in January, on the occasion of our birthday party for the chapter at the Pi Beta Phi house. After a delicious dinner arranged by Mrs. E. S. Cragin, the girls were presented with their birthday gift and Mrs. Mooney gave a very interesting talk about the visit of Princess Elizabeth and the Duke of Edinburgh to Alberta. Later after the business meeting, she inspired us all with a talk on Pi Beta Phi matters.

On March 6 the club took over the Playhouse Theater which was presenting "The Dream and the Deed" as part of our Seattle Centennial celebration, the junior group joining with us in this project.

The banquet in April was held at the Sunset Club with Mrs. S. M. Mucklestone and Mrs. Raymond Seefeldt acting as co-chairmen.

The last meeting of the year will be the annual picnic for the seniors to be held the latter part of May, with Mrs. Dallas Donnan in charge. The new officers will be installed at this party.

EDNA SCHROEDER

SPOKANE, WASHINGTON

The Spokane Alumnae Club began its year at Booth Memorial Hospital, the Salvation Army Home for unmarried mothers. This has been our project, and it was especially interesting to tour the home. During the year, the club has contributed six woolen blankets, several magazine subscriptions, and Christmas gifts for each girl.

Three of this year's programs made use of the fine talent within the Pi Beta Phi ranks. Jessamine Brown Haines demonstrated block printing for Christmas cards at our October meeting, and left us all inspired to make our own. In March, Helen Sigurdson Ekeberg discussed home decorating, her profession. May brought a reading from Leone Webber, a well known member of the Spokane Civic Theater.

The annual Christmas party for Pi Beta Phi actives included the mothers of the girls in school. An attractive addition to the evening was a small wooden cradle into which we put our gifts for the girls at the Booth Memorial Hospital.

Of course, the ever reliable Rummage Sale in September, and a card party in April helped increase our treasury. Also very successful was the Settlement School Tea and Sale in November to which five hundred invitations were sent.

We have really come closer to Pi Beta Phi this year through the wonderful Holt House and Settlement School pictures, and through the thoroughly enjoyable visit of Mary Bowlen Mooney, province vice president, in January.

Our most thought provoking program was an address on Communism in Education by Albert Canwell, former chairman of the State Un-American Activities Committee. It alerted us to the increasing menace and challenged us to fight it.

ELIZABETH FRECH WEAVER

INEZ SMITH SOULE

TACOMA

A mild September evening, a large turnout, and a delicious picnic buffet supper at Dorothy Fisher Kirk's beautiful

Lake Steilacoom home proved an ideal atmosphere for making our plans for 1951-52. A flower arranging demonstration by Mrs. William Goering, president of the City Wide Garden Club, held the interest of the members in October, preceded by a business meeting. Virginia Jackson Woodworth opened her spacious Colonial home for the Settlement School tea and sale in November, giving an opportunity to accommodate a large crowd. Christmas was celebrated by the group with Dorothy Foxwell LeVeque giving her place for a party for the actives, who brought back precious memories of college days in a program and songs for the alumnae.

The January meeting, although held in blustery weather, brought our province vice president, Mary Bowlen Mooney, who was indeed the bright spot of the evening and an inspiration to the members by helping solve some of the current problems. A study of the Constitution and a skit by several of the group portraying the founding of "I. C. Sorosis" at Holt House brought many to the February meeting, including some out-of-town Pi Beta Phis. The March gathering was held at Lucille Burtner Thompson's with election of officers. Mrs. Warren Tomlinson, wife of Professor Tomlinson of the College of Puget Sound, gave a talk of "Contemporary Events" that was very informative. April, of course, brought the Founders' Day banquet. Having Myrta Soule Brown, our Historian, who is the daughter of the founder for which our group is named, we feel a special closeness to those women who gave us so much. Installation of officers took place in May, followed by a guest speaker.

LOIS BERGEY WING

VANCOUVER, B.C.

The October and November meetings of the Vancouver Alumnae Club saw our president, Doreen Fraser, welcoming several new members to our club which now has representatives from almost all Canadian Chapters. Our first meeting dealt mainly with general organization for the coming year and at our second, after a short business meeting, we were given an entertaining and informative talk on floral arrangements.

Our December meeting, held at the home of Orene Ross with Barbara James and Doreen Fraser assisting, took the form of a social evening. After a sale of home cooking, the proceeds of which were used to help in our work with pensioners, our hostesses served festive refreshments which added to the gaiety of our traditional Christmas party.

The highlight of our year was a buffet supper held in January at the home of Dr. Viola Rae and at which we

entertained Mary Bowlen Mooney, province vice president. After a delicious supper served by Frances Walcott, Social Convener, and her committee, a brief business meeting was held. Mrs. Mooney then gave an informal talk touching on several interesting features of Pi Beta Phi activities.

The February and March meetings were held at the homes of Laurenda Daniells and Ruby Trill respectively. The most important item of business at these meetings was the discussion of a proposed project for Canadian Pi Beta Phi Alumnae Clubs.

Our Founders' Day Program, the installation of new officers at our meeting in May, as well as a social event to be held in June complete our plans for the year.

W. MERRITT FIZZELL

WENATCHEE, WASHINGTON

The Wenatchee Alumnae Club held its first meeting in August at the home of Ella Mae MacBride Crowl. This was a rushing meeting. The September and October meetings were held at the homes of Virginia Seyster Cain and Bettie Teyrell Perkins respectively. New members, Marguerite Taylor Shaeffer, Ohio A and Telete Richards Grotefeld of Washington University B were introduced.

Becky Allen Nicholson and Dorothy Jean Smith entertained at Becky's home in November. Sally Horan, Congressman Walt Horan's wife, was the honor guest and told us a little of her life in Washington, D.C.

Our Christmas party was held at the lovely new home of Jean Moir Wheeler. Games were played and Christmas gifts were exchanged.

Our Arrow Craft sale was held in November. Forty-nine dollars was our profit. Ella Mae Crowl is our Settlement School chairman.

The club entertained our province vice president, Mary Bowlen Mooney, at a buffet supper on Sunday evening, February 2 at the home of Frances Egan Pickins. Mary is a very charming person and a fluent speaker.

Zoa Bruns West and Gwyneth Sawyer Mitchell entertained the club at a dessert at the Cascadian Hotel in March. The program was Settlement School.

Founders' Day was celebrated at the lovely ranch home of Wardine Jesseph Fenton. Seven of our members were co-hostesses.

We are very proud of our two Golden Arrow members, Zoa Bruns West of Colorado A and Alice Pierre Sylvester of Michigan B.

GWYNETH MITCHELL

MU PROVINCE

ALBUQUERQUE, NEW MEXICO

Money has been Albuquerque Alumnae Club's theme for the year as the result of recent completion of a spacious new chapter house in the charming pueblo style which lends distinction on the University of New Mexico campus. The chapter had a most successful mid-semester rush and is delighted with its new home, although much furnishing must await additional funds.

The club owes much to its team of four who combined vision, determination and hard work in carrying major responsibility for the building program. They are Martha Miller Hopewell, Elizabeth Heitmuller Love, Mary Moulton Lovelace and Constance Connor Modrall. New Mexico Alpha's own Sally Schiefflin designed interiors.

A helpful visit from Marcella Rhodes, province vice president, marked the November meeting. The ΣX 's opened their new house for December's Settlement School sale. This, as always, was a success, due chiefly to the dedicated year-round effort of chairman and Golden Arrow member, Opal Stripes Pilcher.

A new method of raising money was found in distributing telephone directories. Another project was attendance at an entertaining program presented by Sears, Roebuck, which pays fifty dollars for an audience of guaranteed size. A rummage sale for Indians of a nearby pueblo and a benefit bridge and fashion show recently added to the treasury.

Albuquerque is fortunate in having an extremely active Mothers' Club which has undertaken a full share of the house furnishing load and works closely with alumnae. Few alumnae can make large personal gifts but almost every member has responded to a drive for pledges payable monthly.

Jane Julian, co-owner of a specialty shop, described intricacies of fashion buying at one meeting and also presented the benefit style show. In May Mary Lovelace shared with us her experiences in Scandinavia where she traveled last year.

RUTH WINN LEWIS

BAKERSFIELD, CALIFORNIA

With the organization of a City Panhellenic group in 1950 in Bakersfield, there were found to be about 35 Pi Phis in the

area. As a result, Kay Petley Woods spearheaded the forming of an alumnae club which received its charter in November of 1951.

The first get acquainted meeting was held at the home of Nellie Shuttee Pickrel in October. The group voted to ask to be chartered as a regular alumnae club instead of existing as purely a social organization.

The highlight of the November luncheon was the presentation of the charter. The local paper carried quite a writeup and picture of Pi Beta Phi celebrating the event. Officers were elected at this meeting.

Chapter Loyalty Day in January featured an interesting series of reminiscences by Laura Kirby Robinson, Iowa A of her days at Iowa Wesleyan, as a pledge over 50 years ago. Guests were impressed when the speaker produced a picture of her pledge class and the menu of the banquet. Virginia Davidson Kiefer was hostess for the meeting, during which Joan Tanner Paynter won a prize as winner of a test on Pi Beta Phi constitution.

Pupils of the Peter Pan School for Mentally Handicapped Children had a delightful time at a Valentine Day Party brought to them by Pi Beta Phis. As a measure of their appreciation, the children put on a program of singing, square dancing, and yo yo tricks for the Pi Beta Phis who helped with their party.

Settlement School plans and discussion highlighted the March meeting in the home of Ann Fitzsimons Sacre. Founders' Day in April was celebrated by a luncheon downtown, and the year will wind up on May 5 with a meeting at which formal installation of new officers will be held.

JUNEMARIE DAVIDSON REYNOLDS

BERKELEY

The first meeting of the Berkeley alumnae group was held at the home of Barbara Rugg in Berkeley. The guest speaker for the evening was Marcella Rhodes, our province vice president. We all appreciated her helpful suggestions and enjoyed the privilege of meeting with her. The group felt more in touch with the national Fraternity after her inspiring talk.

FRESNO

The Fall Settlement Tea was held at the home of Sue Boot Johnson in Piedmont. This event was a financial as well as a social success. Due to the congested parking condition at the Berkeley Chapter House, meetings have been held at the homes of individual members.

The members of the alumnae club are sponsoring two war orphans through the "Save the Children Federation." Many appreciative letters have been received from our boys in Sicily and Greece.

A Fall Get-Together, held at the home of Connie Rocca, was enjoyed by the Berkeley Alumnae members and their families. In the afternoon everybody enjoyed swimming and the picnic that followed.

The chapter felt the need of an emergency scholarship fund to be available to the California B. A committee has been working throughout the year, now, such a fund is available. Any member of California B may apply to the scholarship committee and will receive its benefits provided that her requirements meet the established standards. The financial aid will be a gift and not a loan.

Among other things accomplished during the past year, a new mahogany desk was provided for the housemother at California B. Many Pi Beta Phi alumnae were seen at the Alta Bates Hospital on Panhellenic Blood Donation Day.

The initiation banquet was held on March 1 by the alumnae for the thirty new California B initiates. Many chapter members enjoyed the Panhellenic Fashion Show held on March 11 in San Francisco.

BARBARA BULLIS CLARK

CENTINELA VALLEY

The Centinela Valley Alumnae Club, now in its third year of existence, has progressed and developed in remarkable ways under the excellent guidance of president Rosalyn Smith Frudenberg. Each one of the thirty-two members has taken an active part in the club affairs, thus enriching her own II Φ relationships, and thereby strengthening the local club. At the March elections, a Convention delegate was chosen. Once a delegate has actually attended and voted in National Convention, and comes back to report to fellow alumnae, a really close bond between the local and the national organizations will have been effected.

It has become a custom to sponsor a Settlement School tea in November, inviting about a hundred guests who have bought very generously of the Arrow Craft goods. This party serves, too, as the principal ways and means project. The highlight of the Pi Beta Phi social season was the Christmas party for members, escorts, and husbands at the home of Jane Shields Lawson. The committee served dinner, and in addition, planned a whole evening of clever games appropriate to the season. As a grand climax, Santa Claus (Gertrude Verity Beard) arrived via the patio doorway, having abandoned the chimney as hopeless, bearing gifts for everyone. This year's program included a talk on "Decorating" by Hilda Blatz Greene, who served as president last year.

The eighty-fifth Founders' Day was appropriately celebrated at the Miramar Hotel with all the active chapters and alumnae clubs in the Los Angeles area participating. The speaker was Marian Keck Simmons, National Historian.

MARTHA LOWRY FARMER

CONTRA COSTA

The Contra Costa Alumnae Club held its first meeting for the year in September at the home of Helen Crandell. Melba Donogh, one of our club members and also a director of the Mt. Diablo Child Therapy Center, gave us an informative talk concerning the Center.

We were honored in October to have Marcella Rhodes, province vice-president, with us at the home of Ann Molloy. In November our Settlement School sale took the form of a Koffee Klatch at the home of Kay Crider in Orinda.

Ann Taliaferro, one of our talented members, gave us a wonderful talk on Christmas decorations at the December meeting held at Katharine Coakley's home in Martinez.

The Solano Club invited the members of the Contra Costa Club and husbands to a gala Christmas party at the home of Phyllis Sommers in Vallejo.

Ann Bryant had a good old fashioned cookie-shine in January. A Chapter Loyalty talk was given by Doris McCord.

Rene Kirkham entertained the group in February. Plans were discussed for a Founders' Day luncheon at the Art and Garden Center in Walnut Creek during April and a fund raising event, such as a puppet show, in May.

At the March meeting Jane Friden, who is one of our members and is active in local politics, gave an enlightening talk on county politics.

MRS. DAN MARTIN

A visit from Mrs. Marcella Rhodes, our province vice-president, launched our fall activities with much enthusiasm. Our hostess for the afternoon meeting and tea in her honor was Doris Ludlow Wild.

Our Settlement School Tea in November, with Paula Hansen Andrews as Chairman, was most successful. The articles to be displayed were attractively arranged throughout several rooms of the home of Pauline Finnell Hansen. A new and popular feature of the tea this year was the sale of homemade cakes, pies, cookies and candy. The weather was kind to us, and the refreshments were served outdoors on the patio surrounding the pool.

Eva Clark Walker was hostess for the December meeting, called to lay plans for our annual Christmas Open House. All who attended this friendly holiday affair at the home of Tina Amick Baker brought gifts of food and clothing for an adopted Christmas family.

Loyalty Day was observed at an evening meeting at the home of Eleanor Watson MacMichael. In keeping with the interest in the polio drive of this season, Dr. Walter Rohlfing presented a film and lecture on the work being done at the General Hospital with polio patients.

A study of the Constitution, with emphasis on proposed changes to be presented at Convention, was made at the February meeting at the Fresno Art Center. The guest-speaker, Mr. John Ed Herbert, spoke to us of the aims of the Art League to further our interest in the group which we have adopted as one of our local projects.

Because of the early arrival of summer here, our season closed with the April Founders' Day Luncheon at the Country Club. A scroll of honor was presented to our beloved Jane Hare (Iowa A), who was initiated in October of 1887, and was a member of the original I. C. Sorosis group. At 92, she is still a proud and active Pi Beta Phi, with many delightful memories to share with us.

FRANCES GRAF REEG

GLENDALE, CALIFORNIA

The Glendale Alumnae Club opened in September with a tea honoring the new members and the new graduates. A delightful afternoon was spent renewing old friendships and exchange of summer vacation highlights.

In October, speakers from the Glendale Office of Civil Defense and the American Red Cross gave informative talks of local effort being expended for defense.

At the November meeting Marcella Rhodes, our province vice-president was the honor guest. It was interesting and worthwhile to hear her review of the work done by other clubs. A display of Settlement School articles were shown.

At the Christmas meeting we brought gifts for the Crippled Children's Hospital. Final reports were made on the Rummage Sale, sales of Children's Records, and from the Theater Benefit. This money will be divided among the clubs clubs various philanthropies.

The group has wished to plan a Memorial for Louise Spaulding Malin, Iowa B. Louise was not only an invaluable member of our local group, but for years, was prominent on the National Music Committee. Outside of Pi Beta Phi many tributes have been given on her outstanding work with her students. The club voted to give a \$250 scholarship to her former protegee, Jack Cameron, now a senior at Yale.

The February Valentine Party was thoroughly enjoyed. Margaret Admire Hall, an unusually talented member, gave us an original program, "Anything Can Happen."

In March we enjoyed our annual visit from members of the nearby active chapters. "Let's Know Our Fraternity" was the topic of the interesting panel discussion.

April gave us another opportunity to meet our neighboring Pi Beta Phis at the Founders' Day Luncheon held at the Miramar Hotel.

A clever Constitutional quiz provided the May program. The new officers were installed.

The cookie-shine will be the highlight of the June meeting, closing a busy and successful year under the leadership of Betty Aldrich Mallory.

MARY WILSON KORIAGIN

LONG BEACH

The Long Beach Alumnae Club's first social event of the fall season was the Panhellenic style show in September at the Lakewood Country Club. Each club was asked to donate candy, one door prize, and to serve the guests.

The October dinner meeting was a great inspiration to all as we were honored to have as the speaker our Mu Province Vice-President, Marcella Rhodes.

At the Christmas party, in December, as is our custom, each member brought gaily wrapped soft toys which were

presented to the children at Seaside Hospital.

Three Golden Arrow members, Mrs. Mary Barnes, Kansas A, Mrs. Eva Hatfield, Iowa B, and Mrs. Edward White, Iowa Z, were present at the dinner and cooky-shine held in February. Our hostess, Mrs. H. P. Miller, showed a number of colored slides she had taken in Europe.

The annual rummage sale was held in March. This year the proceeds went toward our new philanthropy, aiding the Children's Memorial Hospital in Long Beach in hospitalization and medication for needy children.

The Founders' Day Luncheon was held at the Miramar in Santa Monica with the Los Angeles Alumnae Club.

MARGERY WESCHE BAKER

LOS ANGELES, CALIFORNIA

In September the Los Angeles Alumnae Club president, Rhoda Jones Osthaus, sent a letter of information to more than one thousand Pi Beta Phis in this area, acquainting them with the alumnae club activities and encouraging a close interest and pride in our Senior, Junior and Professional groups.

The October membership meeting opened an active season. Pi Beta Phi Dorothy Preble, of the Preble School for Models, presented an interesting picture of her profession. The Junior group entertained the graduates of California Δ and California Γ at its first meeting.

In November, the Arrow Craft Display Tea was again held at the home of Julia Kingsbury Wright. This lovely and successful affair, attended by over three hundred, had an International theme, and featured place settings from various countries. The Juniors had an Arrow Craft Nursery setting for their display.

Gifts for the Crippled Children's Center were donated by all groups at their December parties. The Seniors had as guest speaker Philip Kran Paval, well-known expert on gold and silver.

The club was privileged to have Adele Alford as guest speaker at its January Loyalty Day Kaffee Klatch.

In February, the Pi Beta Phi Spring Fashion Festival was held in the Embassy Room of the Ambassador Hotel. This benefit for the Crippled Children's Society was given jointly by the Los Angeles, San Fernando and Santa Monica Clubs. Pi Beta Phi Juniors and Actives greeted guests dressed in gay festival costumes. After luncheon, the fabulous fashions of Don Loper were presented. Gwen Dennis Boren and Olive Eames Latham, co-chairmen, aided by many active committees, all contributed toward making this one of the outstanding Benefit Luncheons given in Los Angeles.

The Juniors planned the March evening for the combined groups. Joe Copp, A.I.D., Designer and Decorator, proved an especially popular speaker.

Area Council, which planned the Founders' Day Luncheon in April, was most fortunate to present our National Historian, Marian Simmons, as speaker of the day.

The new traditional tea honoring daughter daughters of Pi Beta Phi was held in May. The June Picnic ends a year devoted to constructive service and enjoyable contacts.

BE BALDWIN CARMAN

MARIN COUNTY

The charming Corinthian Yacht Club, overlooking San Francisco Bay, was the setting for a dessert card party given by the members of the Marin County Alumnae Club. The proceeds of this party were used to furnish the waiting room on the children's floor of the new Marin General Hospital.

During the summer it was the privilege of our club to serve at one of the weekly luncheons given at the Marin Art and Garden Center. Proceeds from these luncheons are used to support the activities of this cultural center of Marin County.

In September the Pi Beta Phis had a booth at the annual Grape Festival, a project which contributes toward the support of a local orphanage. We had a very successful sale of Settlement School articles.

This year we have had well attended monthly meetings in the homes of our members. In September the province vice-president, Mrs. Rhodes, was our guest. A cooky-shine was held in October, and a business meeting in November. At our annual Christmas luncheon we abandoned the custom of exchanging gifts. Instead, each member donated to a Christmas fund for a needy family. In January our meeting was followed by an afternoon of bridge. The February and March meetings were devoted to business with Marguerite Keller Eardly being chosen as our new president. The Founders' Day Luncheon was held at the Meadow Club. At this time three Golden Arrow members were honored: Miss Molly Day, Mrs. Elma Korbel Mellersh and Mrs. Laura Higbee Smith.

ELIZABETH W. OTIS

PALO ALTO, CALIFORNIA

The Pi Beta Phi Alumnae Club of Palo Alto has had a very successful year, combining "business with pleasure" and

we have been able to increase our contributions to our philanthropies.

In September new members were welcomed by a luncheon-swimming party at the lovely estate of Roberta Mitchell Wright.

The October meeting was a luncheon at Ramor Oaks, honoring Marcella McCormick Rhodes, our province vice-president. Her enthusiasm and devotion to Pi Beta Phi gives one renewed interest in our great Fraternity and its purposes.

The general meeting in November was dispensed with due to our Settlement School Tea, which was held in the beautiful home of Martha Ireland's mother, Mrs. I. W. Robbins.

Polly Hunt Bell was hostess for the Christmas party in December, when white elephant gifts were exchanged and old clothes were collected for the Turnabout Shop.

In January the members and husbands enjoyed a dinner-dance at the Pink Horse Ranch in Los Altos. We even made money on this event.

The February meeting was held at Beth Schaaf Davenport's home where we heard Mrs. E. P. Hunt, Polly Bell's mother speak on "Flowers in the garden all year around."

Election of officers was held in March and our largest project, a Luncheon-Fashion Show was held at the Pioneer Inn in Woodside. This event enriched our Scholarship Fund and that of our Korean War Orphan, under the auspices of the Save a Child Federation.

A special Founders' Day program took place in April. A joint board meeting and luncheon was held in May at the home of our president, Carol Rorick Hird, where plans were made for the closing event of the year, the barbecue for members and their husbands, at the La Honda cabin of Edyth Allen Manning.

ELIZABETH FRIESELL WILLIAMS

PASADENA

Pasadena Alumnae Club held its first meeting in October at the home of Helen Fellows Maule to select our Convention delegates. Evelyn Peters Kyle, our retiring president, has done an outstanding job in her two year term and we have tremendous confidence in her ability as our delegate. Rosemarie Mayhew Wiegand, our alternate, is one of our most capable juniors. Her job has been recommendations chairman and she was gratified in having 34 Pasadena girls pledge Pi Beta Phi this year.

November we had our most successful Settlement School Tea to date at Dorothy White Thomas's beautiful home. Hoige Williams Balback was largely responsible for our success.

At Christmas time we had our traditional cooky-shine at Majel Kipp Payne's home. A silver offering was taken for our philanthropy, Ruth Tatroe Schoenbaum, our chairman, has interested our club in the local Spastic Children's League. We have assumed the financial responsibility for a handicapped youngster in our area.

In January we had our meeting at the home of Florence Maston King. Edith Beall Trowbridge gave one of the most fascinating talks we have ever had on "Glimpses of Europe," having just returned from a three months trip as a layman delegate to the Methodist International Conference at Oxford.

February at the home of Florence L'Hommedieu Davis, our ways and means chairman, Margaret Journey Allerdice, planned an auction in co-operation with our junior group which was most successful.

March found us at the home of Helen Adair Kerman where Maudie Prickett spoke on "Subversive Activities on Our Campus."

Southern California Area celebrated Founders' Day together in April.

May is our month for Installation and Constitutional Quiz, which we had at Gertrude Clark Farmer's home.

In June Eva McClatchie Long has again generously opened her home for our husbands party and barbecue.

JANE KING FRIEDLINE

PHOENIX

The 1951-52 agenda was especially interesting and included the following meetings: Our opening meeting, a cooky-shine, was brought to order by our president Sylvia Smith, and the chief topic of discussion was which local charity to help support for the year. Dr. Stanford Hartman spoke on cerebral palsy, and the rest of the meeting was turned over to the charity committee.

In October, we were delighted with a talk and demonstration on "How to Make Hats from Scraps" by Miss Ethel Hinton. In November, we had an enjoyable and profitable visit from our province vice-president, Marcella Rhodes. In December we were busy with parties, a bridge benefit style show, at which Settlement School products were sold, and an active-alumnae Christmas party. In January we had a most interesting meeting on Chinese Artistry at the home of Miss

Marguerite McGowen, who spent many years in China, and who had many interesting things to show us and tell us about. In February, our speaker was Mrs. Bernice Kussell, head of the Valley of the Sun School for Handicapped Children, the local charity which we help support. After her very fine speech, we had a "White Elephant Sale," the proceeds of which further benefited the school. In March, the topic for discussion was "The Child and Mental Health" by Mr. Ned Elliott. In April, we celebrated Founders' Day with a potluck supper and ceremony at the home of Mrs. W. N. Porter. Our last, but not least, meeting honored Pi Beta Phi husbands and escorts at a dinner party.

The club has taken much interest in magazine subscriptions this year. Our goal is one subscription per member, and our chairman, Lucy Wick, has done a fine job with it.

MARGARET J. DELPH

ROSSELL, NEW MEXICO

The Roswell Alumnae Club began an enthusiastic year at a lovely picnic dinner, held in Marjorie Amason Allen's yard. Various dinners, followed by the programs and business meetings, definitely increased attendance. These large gatherings continued throughout the year.

Our first legacy, Mary Lou McGee, was initiated into Pi Beta Phi at Oklahoma A & M College in February. Mary Lou is the daughter of Zoa White McGee, Missouri A, a charter member of Roswell Alumnae Club.

Our rummage sale, held in October, was a great success, netting us over \$100. Also our magazine sales have doubled this year.

On November 12, we entertained with a turkey dinner honoring our province vice-president, Marcella M. Rhodes, who presented very enlightening news about both active and alumnae clubs.

Our president, and a very active member, Sue Rives Holgate resigned her office and joined her husband in Japan where he is now stationed with the Air Force. Pauline Pope Wiseman took over as president for the remainder of the year.

Arrangements were made for our annual gift to New Mexico's only active chapter at New Mexico University.

We all enjoyed a play, presented by Marion Gallup Dennis, about the history of our fraternity at our Founders' Day dinner.

Enthusiasm was definitely the keynote of our club this year. All in all, the club has made great progress in its few years.

SUE ZIKE McMILLAN

SAN BERNARDINO VALLEY

The San Bernardino Valley Alumnae Club held its initial fall meeting October 4. A paper on the history of Settlement School, prepared by Marjorie Sharpe, was read.

In November the club enjoyed a visit from Marcella Rhodes, our province vice-president, at a luncheon meeting at the home of Jane Meairs. Mrs. Rhodes gave an informative talk on Pi Beta Phi History and progress. On November 16, Riverside served as host city for our Settlement School Tea. Kathryn Harris, chairman, reported a total sale of \$537.

After a Christmas holiday Pi Beta Phi's joined in a potluck dinner at the home of Mrs. Blanche Hannah in Colton.

On February 7 a sandwich luncheon was held in Redlands. A Loyalty Day program was presented by our hostess Peg Brennan. The group voted to send president Elva Hartley to Convention, our first official delegate. Gifts of \$7 to each of our three Scholarship Funds, of \$5 to both the Settlement School and Holt House, and of \$25 to the Emma Harper Turner Fund were also voted.

March 6 marked election of officers. The meeting was held in San Bernardino and was highlighted by a cooky-shine.

Founders' Day was celebrated with a luncheon on April 26 at the Wissahickon Inn, Redlands.

Installation of our new officers May 8 completed our year's activities.

KATHRYN DICK

SAN FERNANDO VALLEY

The San Fernando Valley Alumnae Club met during the summer, enjoying a luncheon, a beach party, and a swimming and barbecue party for our husbands. Aside from this social life, the Valley Pi Beta Phis also helped staff a summer camp for crippled children.

Our first business meeting of the year was held in September with Betty Hogue Cutler presiding as president. In October members and their husbands were entertained at a Halloween party complete with a box social and a treasure hunt at the ranch home of Ruth Weikhorst in Santa Susana.

In November the club entertained Mu province vice-president, Marcella Rhodes, with a dinner by dessert and meeting at the home of Faith Boies.

Our Settlement School Tea in December at the lovely home of Aileen Omer Long was a decided success with Arrow Craft sales amounting to over \$400. Later that month members and guests were again entertained at a lovely Christmas party by Mrs. O. C. Welbourne.

Chapter Loyalty Day was observed at the January meeting with members renewing their initiation vows.

The Second Annual Spring Fashion Festival for the benefit of the Crippled Children's Society was held in February at the Ambassador Hotel and was an outstanding success. The Los Angeles, Santa Monica, and San Fernando Valley Alumnae clubs sponsored the luncheon and showing of Don Loper's new spring creations. February also saw our Scholarship benefit, a dessert-bridge with program and food donated by the Southern California Gas Company.

The March and April meetings featured election of officers and a cooky-shine respectively.

Founders' Day was celebrated April 26 with a luncheon at the Miramar Hotel in Santa Monica with the active chapters and Area Council clubs.

KATHRYN JOHNSON DEVINE

SAN FRANCISCO

San Francisco Pi Beta Phis held their first fall meeting in October at the home of Zora Sweeney. Marcella McCormick Rhodes, province vice-president, gave a most interesting report on Convention after which plans were discussed and formulated for a "Gift Parade and Tea" to benefit the San Francisco Youth Guidance Center, our local philanthropy.

After the November business meeting, held at the home of Margaret Walsh, the evening was devoted to working on hand-made Christmas ornaments and gifts to be sold along with Settlement School goods at the benefit tea. These ornaments included Christmas stockings, decorative table trees, angels and wreaths. The tea was held on December 8 and we were all highly pleased with both its social and financial success. For this, special mention should go to Mavis Mahan under whose able chairmanship the event was sponsored. The proceeds were presented to the Youth Guidance Center for the purchase of a piano which enabled the children at the Center to enjoy Christmas music and caroling during the Holiday Season.

The members once again enjoyed the hospitality of Virginia Gibbons at the annual Christmas party held in December. Christmas stockings for the children at the Center were filled.

February found the members gathered at the home of Mary MacKenzie for a very interesting talk by Miss Jean Lackey from Gump's on the history of Chinaware, together with a display of many beautiful examples of table settings.

A Food Shower was held at the March meeting, each member donating a food article which was included in a large basket of "snacks" presented to the active Pi Beta Phi chapter at the University of California in Berkeley. This meeting was also devoted to History and Constitution.

With the installation of new officers scheduled for May, the San Francisco Alumnae Club can look back on a very active and successful year.

AUDREY CORDELL TALLY

SAN JOSE

At our October meeting, the San Jose Club entertained our province vice-president, Marcella Rhodes, on her biennial visit. The meeting was held at the home of our president, Ida Karsten, and a Chinese dinner was served. Marcella met first with our officers after which there was a general meeting and discussion.

Our Settlement School sale was held in October. Our total sales for the year will amount to at least \$600. Mary Callan continues to make sales throughout the year.

San Jose Club was awarded the prize for the second time for the highest per capita commissions on magazine sales.

In January we met at the home of Ethel Hart. Each member brought a usable article that was no longer useful to her, and we had an auction. The net result was approximately \$30 to add to our Convention fund.

Our Christmas party at the home of Ruth Wood brought forth our traditional "white elephant" gifts. Each member brings a comical "white elephant." The gifts are beautifully wrapped, but the contents belie the wrappings. If the article is wearable, the recipient must don it. The results are riotous.

We have made our donations to Holt House, the Emma Harper Turner Fund, and the Settlement School Fund; and have sent a small donation to Nevada A, the active chapter which is sponsored by our club.

Two of our members meet bimonthly with members of other Pi Beta Phi alumnae clubs in the San Francisco Bay Area. We also belong to and help support the City Panhellenic in San Jose.

FLORENCE DEMPSEY DOSTER

SAN MATEO COUNTY

We had the pleasure of entertaining our province vice-president, Mrs. Marcella Rhodes, at our first meeting in September at the home of Mrs. W. E. Hockey.

Our Settlement School Chairman, Mrs. Warren Smith, has displayed articles at two meetings and the sale has been enthusiastically received by alumnae. We still continue the sale of Social Calendars and have added a new money making project. We sell old but wearable clothes to the Turn About Shop in Palo Alto for resale.

With our added finances this year we will offer a \$100 scholarship to a San Mateo Junior College girl. Our local project of giving a record a month to the Children's Ward of Mills Memorial Hospital is being continued. By the end of the year we plan to buy a new phonograph for the Children's Ward too.

The annual Christmas luncheon at the home of Mrs. Murray Draper was a very festive affair. Instead of our usual exchange of white elephant gifts we each brought a gift for a child at the San Bruno Child Care Center.

For Chapter Loyalty Day we sent a gift to California Z at Santa Barbara.

In February we had our first dinner dance for alumnae and their husbands. It was such a success that we hope to make it an annual affair.

This year the club observed Founders' Day with a luncheon and fashion show at the Villa Chartier.

MARY ANN CALLAHAN TARVER

SANTA BARBARA-VENTURA

The Santa Barbara Alumnae Club held its first meeting at the home of Berneice Gianetta where we had a potluck supper followed by an old fashioned cooky-shine. At this meeting reports were given on our summer activity, helping with the Crippled Children's Day Camp held in Santa Barbara.

The October meeting, held at the home of Ann McFarland, was a "Come As You Were In College" party following the business meeting. It proved very fascinating to see some of the outfits the girls wore. We also met the new pledges and actives.

Our Arrow Craft sale, held in the home of Jane Abraham,

took the place of the November meeting and was quite a success.

The Christmas Season was a busy one for the Pi Beta Phis with our meeting taking the form of a Christmas party with all present bringing a gift for the old people in the County Hospital. We also gave gifts and a party for some old ladies in one of the rest homes.

The January meeting was Chapter Loyalty Day and held at the home of Martha Pollitt.

In February we held our meeting at the chapter house and helped the actives celebrate their birthday.

Ann Neal's home was the meeting place for March where we enjoyed a talk on European Travel by Ruth Doolittle.

Founders' Day was celebrated with our annual luncheon and a program was given by the actives.

Our calendar year closed with our annual picnic.

LORRINE HEGVOLD FREEBERG

TUCSON

The Tucson Alumnae Club started its year off with a grand patio supper held at the home of Mrs. Frances Beal and honored the new Arizona A pledges.

The November meeting centered around Marcella Rhoades, Mu Province Vice-President, who was our guest and speaker.

The Settlement School tea was held December 1 at the chapter house. Everyone was very impressed with the handicrafts and agreed they seem to be lovelier each year.

The January Constitution meeting was cleverly handled by a skit. A White Elephant sale followed the business meeting. The sale was a big success and enjoyed by all.

We honored our Golden Arrows at the February meeting. Golden Arrow pins were given to the eight ladies in our club who have been Pi Beta Phis for fifty years. A fashion show of fashions from 1886 to the present was held. All of the old fashions were donated by club members.

The March meeting was held at Apache Junction between Phoenix and Tucson as we joined the Phoenix Alumnae Club in a joint meeting. It was fun seeing old friends.

The Founders' Day banquet was held April 29.

The last meeting of the year was held in May. It was a patio supper held at the home of Helen Murphey and honored the graduating Seniors.

LYLE M. GENUNG



Patrick Henry's Choice

In 1775, an American patriot stood before his neighbors in a small church in Virginia and challenged the tyranny of government—his own government—in a ringing statement on liberty and death.

While I subscribe wholeheartedly to Patrick Henry's choice of death in lieu of slavery to government, I would like to call your attention to another thought in the same sentence wherein he defied government encroachment upon the natural rights of man. Here are the familiar words with which he concluded that memorable address: "I know not what course others may take, but as for me, give me liberty or give me death!"

It is important to note that Patrick Henry did not say that he wanted a law to force everyone else to do as he wished. Nor was he trying to stampede a mob into following him. When he said, "I know not what course others may take," he was stating the very essence of liberty; for he was respecting the right of each person to be free to follow the dictates of his own conscience. And when he added, "but as for me," he was declaring for himself the same freedom of choice that he acknowledged for all others. Thus, having indicated that everyone should be free to decide for himself, he announced his own decision: "Give me liberty or give me death." And let us remember that when he spoke of liberty, he meant freedom from the injustices imposed by his own legally constituted government which he had previously supported.

This philosophy of Patrick Henry—his belief that individual liberty is more sacred than life itself—seems to be forgotten in America today. Now our leaders seem to direct their energies primarily to acquiring power over their fellow-men through government office. And once such political power has been obtained, the possessors of it seem to say to the rest of us: "We do not know what course you would follow if government were to leave you free to pursue it, but we strongly suspect that you would act in ignorance of your own best interests. Therefore, we will take no chances—we will pass a law that will force you to follow the course that we have decided is best for you. But as for us—give us more power to impose controls, rules, and regulations upon you for your benefit, and for our glory."

That philosophy is a far cry from the ideas that prevailed when Americans were demanding freedom from governmental dictation over their daily lives and business. And I believe that if we do not return to our original concept of a government of strictly limited functions, freedom in America will eventually be as dead as it now is in Russia and other totalitarian countries.

[Extracted from an address by Admiral Ben Moreell, Chairman of the Board of Jones & Laughlin Steel Corporation, before the Illinois Manufacturers' Association, Chicago, December 11, 1951.]

ALUMNAE PERSONALS

ALABAMA ALPHA

Births

To Mr. and Mrs. Arnold Powell (Anne Hettrick) a son, Steven Rolfe, on November 26, 1951.
To Mr. and Mrs. Davis H. Puckett (Helen Nesbitt) a daughter, Deborah Lynn, on September 18, 1951.
To Mr. and Mrs. John W. McIntosh (Mary Perry Collier) a daughter, Mary Perry, on September 8, 1951.
To Mr. and Mrs. William G. West (Florence Henagan) a daughter, Sara, on October 6, 1951.
To Mr. and Mrs. John T. Orr (Robena Evins) a son, William Foster, on October 20, 1951.

ALBERTA ALPHA

Marriage

Vonnie Broadfoot and Staff Sergeant Carl Mauch on February 23, 1952, in Lethbridge, Alta., Can.

Birth

To Mr. and Mrs. Wilbur Bowker (Marjorie Montgomery) a son, Keith Wilbur, on January 20, 1952, in Edmonton, Alta., Can.

ARIZONA ALPHA

Births

To Mr. and Mrs. Danny Robertson (Rosemary Layson) a daughter, Sarah, on December 25, 1951, in Trenton, Mo.
To Mr. and Mrs. Alfred Hupp (Virginia Parks) a daughter, Nancy Lee, on January 29, 1952, in Marshall, Mo.
To Mr. and Mrs. William R. Robbins (Marilyn Henderson) a daughter, Merideth Nadine, on November 8, 1951, in Trenton, Mo.
To Mr. and Mrs. Frank L. LeBus, Jr. (Margaret Florian) a daughter, Brenda Ruth, on November 18, 1951, in Longview, Tex.
To Mr. and Mrs. Rene Kast (Jeanne Raney) a son, Edward, on December 22, 1950.

ARKANSAS ALPHA

Marriage

Mary Jane Stuckey and William A. Baxter on November 27, 1951, in Lepanto, Ark.

Births

To Mr. and Mrs. Warren Theis (Becky Jordan) a son, David Walter, on May 30, 1951.
To Mr. and Mrs. Edward Eugene Stocker (Margaret Jacobway) a son, Edward Eugene, Jr., on September 9, 1951, in San Diego, Calif.
To Mr. and Mrs. Ben F. Butler (Patty Green) a daughter, Patricia Ann, on October 18, 1951, in Osceola, Ark.
To Mr. and Mrs. Mack Howington (Hervey Wallace) a son, Edward, on September 11, 1951, in Lepanto, Ark.
To Mr. and Mrs. Richard Prewitt (Betty Ann Talbot) a son, Richard Edwin, Jr., on November 29, 1951, in Osceola, Ark.
To Mr. and Mrs. Robert Dyess (Pat Campbell) a daughter, Dale Bond, on December 30, 1951, in Osceola, Ark.
To Mr. and Mrs. L. B. Phillips (Mary Jane McGoldrick) a daughter, Janet Elizabeth, on November 13, 1951.
To Mr. and Mrs. Wm. Daugherty (Libby Womack) a daughter, Dana Ann, on January 10, 1952.
To Mr. and Mrs. Tom Edwards (Shirley Garrison) a son, Thomas Chester, on November 24, 1951, in Corpus Christi, Tex.
To Major and Mrs. S. B. Scott (Margaret Price) a daughter, Margaret Janie, on February 17, 1952, in Nuremberg, Germany.

CALIFORNIA BETA

Marriage

Patricia Lynch and Eugene Gates on February 9, 1952, in San Francisco, Calif.

Birth

To Mr. and Mrs. Richard B. Thierolf (Helen Rivolta) a daughter, Karla, on December 10, 1951, in Medford, Ore.

CALIFORNIA DELTA

Births

To Mr. and Mrs. James C. Cordell (Martha Jean Harding) a son, Charles Garrison, on January 18, 1952.
To Mr. and Mrs. Joseph F. Ringholz (Jan Pile) a daughter, Jane Elizabeth, on February 3, 1952, in Salt Lake City, Utah.

COLORADO ALPHA

Births

To Mr. and Mrs. Joe Dempsey (Iva Nell Lindsay) a son, Laurence Brian, on February 5, 1952.
To Mr. and Mrs. Robert R. Brewster (Barbara Hutchinson) a son, Kent Hutchinson, on February 22, 1951.

D.C. ALPHA

Birth

To Mr. and Mrs. James H. Gallivan (Ann Bradshaw) a daughter, Kathleen, on September 5, 1951, in Champaign, Ill.

FLORIDA BETA

Births

To Mr. and Mrs. Neal Scott Smith (Freddie Frink) a daughter, Deborah Scott, on November 26, 1951, in West Palm Beach, Fla.
To Lt. and Mrs. Ervin F. Hodge (Ann Brinkman) a daughter, Elizabeth Ann, on November 29, 1951, in Norfolk, Va.
To Mr. and Mrs. Carl Park (Eddie Hill) a daughter, Anne Hill, on October 1, 1951, in Miami, Fla.
To Mr. and Mrs. Richard Plumer (Mary Caldwell) a son, Christopher, on October 6, 1951, in Miami, Fla.
To Mr. and Mrs. Thomas Dupree (Dorothy Daniel) a daughter, Dorothy Ann, on November 10, 1951, in Miami, Fla.
To Mr. and Mrs. James L. Hiss (Marilyn Ward) a daughter, Laura Lewis, on February 3, 1952, in Miami, Fla.
To Mr. and Mrs. George Henry (Sue Venning) a daughter, Harriet Eugenia, on February 7, 1952, in Miami, Fla.
To Mr. and Mrs. Selby G. Venning (Beverly Heard) a son, Selby Gregorie, III, on October 2, 1951.

FLORIDA GAMMA

Birth

To Mr. and Mrs. James R. Blake (Sally McDowall) a daughter, Dorothy Diane, on February 8, 1952, in Orlando, Fla.

GEORGIA ALPHA

Marriages

Rebecca Furlow Cowan and Howard Clarence Busby on January 25, 1952, in Atlanta, Ga.
Christine Whaley and Robert Reeves on December 22, 1951, in Pelham, Ga.
Jeanne Burrage and Frank Radcliffe on March 30, 1951, in Knoxville, Tenn.

IDAHO ALPHA

Marriage

Leona Bales and John T. Sanders on December 1, 1951, in Caldwell, Idaho.

Births

To Mr. and Mrs. Paul B. Bronken (Betty Thomas) a daughter, Sally Anne, on February 8, 1952, in Salmon, Idaho.
To Mr. and Mrs. C. L. Barrett (Rachel Braxtan) a daughter, Martha Ann, on January 7, 1952, in Boise, Idaho.
To Mr. and Mrs. Claude Studebaker (Rita Yost) a son, John Claude, on January 4, 1952, in Boise, Idaho.
To Dr. and Mrs. Carl D. Lusty (Alta Humphreys) a daughter, Cecilia, on December 28, 1951, in Boise, Idaho.

ILLINOIS BETA-DELTA

Birth

To Mr. and Mrs. John McNamara (Beverly Shaw) a daughter, Linda Jane, on February 17, 1952, in Urbana, Ill.

ILLINOIS EPSILON

Births

To Mr. and Mrs. Joseph F. Heil, Jr. (Ann Ellis) a daughter, Katherine Rodney, on January 8, 1952, in Milwaukee, Wis.
 To Mr. and Mrs. Thomas K. Hendrix (Eleanor McMillen) a daughter, Jane, on June 1, 1951.
 To Mr. and Mrs. John P. Marshall (Jayne Pabst) a son, David Alan, on November 26, 1951.
 To Mr. and Mrs. Dwight Skaggs (Donna Dubeau) a daughter, Shelley Dee, on September 8, 1951.

ILLINOIS ZETA

Births

To Mr. and Mrs. John Petry (Joanne Fisherkeller) a daughter, Theresa Jo, on January 14, 1952, in Champaign, Ill.
 To Mr. and Mrs. Wayne Eberhardt (Joyce Applegate) a daughter, Nancy Moore, on January 8, 1952, in Champaign, Ill.
 To Mr. and Mrs. Mack Follmer (Vera Lee Williams) a son, Mark, on February 22, 1952, in Champaign, Ill.

ILLINOIS THETA

Marriage

Nancy Millikan and Randolph J. Phillips on February 28, 1952, in Peoria, Ill.

INDIANA ALPHA

Birth

To Mr. and Mrs. Richard Hickam (Phyllis Harrell) a daughter, Ann Carol, on January 6, 1952, in Bloomington, Ind.

INDIANA BETA

Birth

To Mr. and Mrs. Charles A. Jones (Marian Myers) a son, Charles Stephen, on January 19, 1952, in Miami, Fla.

INDIANA DELTA

Marriage

Betty Steen and Frank Colacello on February 16, 1952, in Richmond, Ind.

Births

To Mr. and Mrs. Robert F. Oldham (Phyllis V. Kidd) a son, Stephen Kidd, on November 8, 1951, in Lafayette, Ind.
 To Mr. and Mrs. Ralph B. Barnes (Susan Mayer) a son, Ralph B., Jr., on December 19, 1951, in Indianapolis, Ind.
 To Mr. and Mrs. Hal Hunter (Suzanne Finch) a daughter, Linda, on November 11, 1951.

INDIANA EPSILON

Marriages

Margaret E. Ward and William M. Daniel, Jr., on December 29, 1951, in Greencastle, Ind.
 Phyllis Gentry and R. Lloyd Renfro on January 26, 1952.

Birth

To Mr. and Mrs. John W. Gillette (Barbara Boydston) a daughter, Kathryn Ruth, on February 10, 1952.

IOWA ALPHA

Marriages

Katherine Firebaugh Parker and Leon R. Pescheret on December 21, 1951, in Mt. Pleasant, Iowa.
 Dorothy Wright and Dean Lamm on November 22, 1951, in Mt. Pleasant, Iowa.

Birth

To Mr. and Mrs. Norman Egli (Carol Hayes) a daughter, Catherine Ann, on February 5, 1952, in Norwood, Pa.

IOWA BETA

Birth

To Mr. and Mrs. Ralph Lynn (Marjorie Heaton) a daughter, Wynell, on January 1, 1952, in Des Moines, Iowa.

IOWA GAMMA

Marriage

Carita McCarroll Holbrook and Burton Joseph on July 21, 1951, in Des Moines, Iowa.

Births

To Mr. and Mrs. Alfred Hausrath (Mary Elizabeth Lush)

a son, David Lawrence, on February 20, 1952, in Champaign, Ill.

To Mr. and Mrs. James J. Hauser (Helen Knapp) a daughter, Catherine Ann, on January 29, 1952, in Los Angeles, Calif.

To Mr. and Mrs. Bruce Holl (Sally Simpson) a daughter, Barbara Louise, on January 25, 1952.

IOWA ZETA

Births

To Mr. and Mrs. Lester F. Lillistron (Eddee Patterson) a son, Bruce Allen, on January 26, 1952, in Glen Ellyn, Ill.
 To Dr. and Mrs. J. E. Acker, Jr. (Betty Gutch) a daughter, Julia Chase, on July 8, 1951.

KANSAS ALPHA

Births

To Mr. and Mrs. William R. Bridgens (Dorothy Mae Dahlin) a son, Gregg, on November 17, 1951.
 To Mr. and Mrs. Gordon Stark (Barbara Breed) a son, Allan Breed, on December 24, 1951.
 To Mr. and Mrs. Richard Barber (Jean Dressler) a daughter, Deborah, on January 13, 1952.
 To Mr. and Mrs. Jordan Haines (Shirley Cundiff) a daughter, Melissa, on January 21, 1952.

KENTUCKY ALPHA

Births

To Mr. and Mrs. Robert E. Panther (Catherine O'Brien) a son on February 15, 1952.
 To Mr. and Mrs. E. Mack Miller (Jean Pratt) a son, Daniel, on February 16, 1952.
 To Dr. and Mrs. John J. Bean (Arie Moore West) a daughter, Leslie Ann, on September 29, 1951, in Nashville, Tenn.

LOUISIANA ALPHA

Birth

To Mr. and Mrs. Walter Graham (Maxine Sill) a daughter, Janet Claire, on October 8, 1951, in Milwaukee, Wis.

LOUISIANA BETA

Marriages

Marshall Ann Heflin and Nelson A. Bourgeois, Jr. on July 7, 1951, in Baton Rouge, La.
 Patricia Jane Humble and H. B. Conner, Jr. on December 15, 1951, in Baton Rouge, La.

Births

To Mr. and Mrs. H. P. Reinsch (Nan Martin) a son, John Martin, on July 26, 1951.
 To Mr. and Mrs. Pierce Bailey (Sue Harper) a daughter, Charlotte Susan, on May 20, 1951.
 To Mr. and Mrs. James Hamilton Smith (Dixon Kraus) a son, James Hamilton, Jr., in January, 1952.
 To Mr. and Mrs. John Ray Trahan (Shirley Doan) a daughter, Suzanne Renee, on December 31, 1951, in Lake Charles, La.

MARYLAND ALPHA

Birth

To Dr. and Mrs. John Harold Dearman (Barbara Wright) a son, John Andrew, on December 6, 1951, in Columbia, S.C.

MASSACHUSETTS ALPHA

Births

To Mr. and Mrs. James T. Sullivan (Betty Everts) a son, James T., Jr., on November 2, 1951, in Newton, Mass.
 To Mr. and Mrs. Charles Aker (Britta Berg) a daughter, Britta Ellen, in December, 1951, in Arlington, Mass.
 To Mr. and Mrs. Wayne Bartlett (Elizabeth Kirby) a son, Daniel Wayne, on July 13, 1951, in Schenectady, N.Y.

MASSACHUSETTS BETA

Birth

To Mr. and Mrs. William F. Robertson, Jr. (Marjorie Hattin) a son, Douglas William, on February 10, 1952, in Nassawadox, Va.

MICHIGAN ALPHA

Marriage

Constance Fillmore and Joseph C. Shenstone on February 23, 1952, in Detroit, Mich.

MICHIGAN BETA

Marriage

Ann Groves and Patrick C. Ross on February 2, 1952, in New Haven, Conn.

Births

To Mr. and Mrs. William B. Nichols (Marcia Karn) a daughter, Marcia Leigh, on February 27, 1952, in Jackson, Mich.

To Mr. and Mrs. Colin H. John (Martha Hobrock) a son, Waldmar Alfred Paul, II, on December 27, 1951.

To Mr. and Mrs. Robert Joseph Derleth (Frances Gurche) a son, Robert John, on December 23, 1951, in Ann Arbor, Mich.

To Mr. and Mrs. Harold E. Groves, Jr. (Gwen Switzer) a daughter, Marjorie Lynn, on November 24, 1951, in Ann Arbor, Mich.

To Dr. and Mrs. Darrell Campbell (Jenny Petersen) a son, Alan Douglas, on December 16, 1951, in Ann Arbor, Mich.

MICHIGAN GAMMA

Marriages

Marian Ball and Donald Langham on December 15, 1951, in East Lansing, Mich.

Patricia Martin and Thomas Bruce on September 7, 1951, in Grosse Pointe, Mich.

Mary Hudson and Joseph Schadler on November 4, 1951, in Detroit, Mich.

Joan Patten and Charles Stadler on September 7, 1951, in Birmingham, Mich.

Barbara Stoerkel and Edward Joba on July 28, 1951, in Grosse Pointe, Mich.

Jane Benton and John Monroe on February 2, 1952, in Oak Park, Ill.

Joan Wasinack and George Selfridge on February 9, 1952, in Lakewood, Ohio.

Births

To Mr. and Mrs. Norman Hardy (Audrey Swanson) a son, Norman Brown, on November 30, 1951.

To Mr. and Mrs. William Marsh (Patricia Tilden) a son, Michael Marsh, in October, 1951.

To Mr. and Mrs. Harry Ruhl (Francis Gilpin) a son, James DeVere, on December 1, 1951.

MINNESOTA ALPHA

Births

To Mr. and Mrs. David Douglas (Patricia Hegvold) a daughter, Debra Louise, on December 23, 1951, in Duluth, Minn.

To Mr. and Mrs. James R. Fisher (Vivian Martin) a daughter, Sheryl Patricia, on June 19, 1951, in Duluth, Minn.

MISSOURI ALPHA

Birth

To Mr. and Mrs. Edward Fridricksson (Barbara Old) a daughter on January 28, 1952, in Columbia, Mo.

MISSOURI BETA

Marriage

Virginia Anne Reddish and Lt. Voris Randall Workman on February 16, 1952, in Frontenac.

NEBRASKA BETA

Birth

To Mr. and Mrs. James Latenser (Virginia Campen) a son, Stephen James, on January 2, 1952, in Omaha, Neb.

NEVADA ALPHA

Births

To Mr. and Mrs. Albert Eugene Warden (Cleone Stewart) a son, Kirk Stewart, on February 20, 1952.

To Mr. and Mrs. Clifford Dean (Billie Winn) a daughter, Donna Rae, on November 12, 1951.

NEW MEXICO ALPHA

Marriage

Marylee Griffith and Robert H. Snow on December 28, 1951, in Phoenix, Ariz.

NEW YORK ALPHA

Births

To Mr. and Mrs. Cy Scatellati (Jean Emrey) a daughter, Judith Ann, on February 19, 1952, in Bethlehem, Pa.

To Mr. and Mrs. L. A. Dean (Barbara Smith) a daughter, Betty Jamie, on December 25, 1951.

To Mr. and Mrs. Christopher Thompkins (Jimmie Frances Clemons) a son, Christopher Farrar, III, on February 7, 1951, in Osceola, Ark.

NEW YORK GAMMA

Marriage

Virginia Ruhl Davis and George A. Hall on December 29, 1951, in New York City, N.Y.

Births

To Mr. and Mrs. Dexter Kimball (Margaret DeWitt) a daughter, Ann Gardiner, on October 21, 1951.

To Mr. and Mrs. John F. O'Malley (Anne Dawson) a son, Michael Dawson, on February 7, 1952, in Syracuse, N.Y.

NEW YORK DELTA

Marriage

Louise B. Squire and Albert Bishop, III, in November, 1951.

Birth

To Mr. and Mrs. Bryce I. MacDonald (Anne Huttar) a daughter, Laurie, on October 13, 1951.

NORTH CAROLINA ALPHA

Marriage

Ann Cutts and William Roy Reece on February 2, 1952, in Atlanta, Ga.

Births

To Mr. and Mrs. Emory Gene Rich (Harriet Sipple) a daughter, Jean Anne, on January 23, 1952, in Orlando, Fla.

To Mr. and Mrs. Thomas Baden (Helen Threadgill) a son, Thomas James, on December 29, 1951, in Miami, Fla.

To Mr. and Mrs. Mills Taylor (Margaret Parks) a daughter, Elizabeth Mercer, on July 23, 1951.

To Mr. and Mrs. Curtis Randolph Hudgins, Jr. (Anna Black) a daughter, Jane Barron, on August 30, 1951, in Norfolk, Va.

NORTH CAROLINA BETA

Births

To Mr. and Mrs. Gordon K. Welch (Mary Brinkman) son, Gordon Kennedy, Jr., on January 23, 1952, in Orlando, Fla.

To Mr. and Mrs. G. R. Sutterfield (Mary Arden Tucker) a son, Stephen Tucker, on November 14, 1951, in Atlanta, Ga.

To Mr. and Mrs. Parks King (Margaret Rodwell) a daughter on September 26, 1951.

To Mr. and Mrs. Edward W. Kelley (Ruth Reade) a daughter, Kathleen Anne, on September 25, 1951, in Richmond, Va.

OHIO ALPHA

Marriages

Lois Mae Engelking and John Largus Burns on March 1, 1952, in Dayton, Ohio.

Marjorie Young and Lt. Thomas Wittich on February 23, 1952, in Mount Sterling, Ohio.

Jeanne Kibler and Walter G. Grine on November 7, 1951, in Cleveland, Ohio.

Birth

To Mr. and Mrs. James Loofbourrow (Dea Sue McPherson) a daughter, Susan Lynn, on February 6, 1952.

OHIO BETA

Marriages

Jacqueline Marcum and John Wenger on December 8, 1951, in Hamilton, Ohio.

Martha Hall and Richard Durfee on January 26, 1952, in Columbus, Ohio.

Paula Edwards and Lt. Dale Cochran on February 2, 1952, in Columbus, Ohio.

Births

To Mr. and Mrs. Gene Ealy (Virginia Lewis) a son in September, 1951, in Urbana, Ohio.

To Mr. and Mrs. Theodore H. Mayer (Jean Middleton) a daughter, Carol Jean, on October 23, 1951, in Columbus, Ohio.

To Mr. and Mrs. Henry C. Taylor (Barbara Brown) a son, Livingston Lodge, II, on January 6, 1952, in Columbus, Ohio.

To Mr. and Mrs. Richard Anderson (Margaret McCurdy) a daughter on February 19, 1952, in Columbus, Ohio.
 To Mr. and Mrs. Robert Thomas (Jean Harlor) a son, David Robert, on February 23, 1952, in Columbus, Ohio.
 To Mr. and Mrs. Jack L. Kraker (Barbara Forrester) a son, Jeffery L., on February 23, 1952, in Columbus, Ohio.
 To Mr. and Mrs. John H. Brannan (Catherine Silber-nagel) a son, John Charles, on October 29, 1951, in Columbus, Ohio.
 To Mr. and Mrs. Clark B. Stowe, Jr. (Susan Joy Morse) a son, Clark Blakeman, III, on January 31, 1952, in Dallas, Tex.

OHIO DELTA

Marriage

Marea Jo Wiard and James Russell Bickley, Jr., on August 18, 1951, in Charlottesville, Va.

OHIO EPSILON

Births

To Mr. and Mrs. Mac Snyder (Mary Preece) a son, Robert Edison, on January 16, 1952.
 To Mr. and Mrs. Milton Mann (Lee Chapman) a son, Michael Conrad, on January 20, 1952.
 To Mr. and Mrs. Ray Finucan (Joanne Birkenkamp) a son, Gary Michael, on February 2, 1952.
 To Mr. and Mrs. Frank Beauregard (Mary Kelly) a daughter, Karen Ann, on February 10, 1952.
 To Mr. and Mrs. Richard Poll (Sue Preece) a son, Peter Preece, on February 19, 1952.

OHIO ZETA

Marriage

Florence Geisler and Fred Joseph Bruner on February 27, 1952, in Dayton, Ohio.

Birth

To Mr. and Mrs. Robert E. Roosa (Mary Dean Ertel) a son, Steven Ertel, on January 20, 1952.

OKLAHOMA ALPHA

Births

To Mr. and Mrs. Beauchamp Selman (Jeanne Eberle) a son, Charles Merwin, on September 30, 1951.
 To Mr. and Mrs. Wm. R. Godfrey (Judy Beth Berry) a daughter, Katherine Conway, on November 1, 1951.
 To Mr. and Mrs. Sidney Patterson (Beverly Kleine) a daughter, Beverly Ann, on September 7, 1951.
 To Mr. and Mrs. Wm. T. Heller (Shirley Hilmer) a daughter, Virginia Ruth, on December 19, 1951.
 To Mr. and Mrs. Joe M. Holliman (Jean Felt) a daughter, Joanna, on July 16, 1951.
 To Mr. and Mrs. D. W. McAdams (Eva Lee Jochem) a son, Don Daniel, on February 15, 1952.
 To Mr. and Mrs. Hugh C. Gillick (Justine McDonald) a daughter, Corinne Ann, on November 1, 1951.
 To Mr. and Mrs. Wm. M. Martin (Lottie Vandever) twin daughters, Katherine Ann and Sally Suzanne, on August 16, 1951.
 To Mr. and Mrs. Harry Humphreys (Mary Jane Rabon) a daughter, Sarah Jane, on August 29, 1951.
 To Mr. and Mrs. Wendell J. Doggett (Patsy Murphey) a daughter, Martha Louise, on November 10, 1951.
 To Mr. and Mrs. George B. Romfh, Jr. (Harriet Howard) a daughter, Helen Harriet, on October 29, 1951, in Miami, Fla.

OKLAHOMA BETA

Marriage

Frances McMahan and John Mock on January 27, 1952, in Altus, Okla.

Births

To Mr. and Mrs. Stuart Johnston (Chris Charles) a son, Chris Charles, on February 28, 1952, in Oklahoma City, Okla.
 To Mr. and Mrs. Richard Bye (Delia Grubb) a daughter, Juliana, on December 20, 1951, in New York City, N.Y.
 To Mr. and Mrs. Elmer Connell (Jean Walsh) a daughter, Christine Irene, on January 7, 1952, in Casper, Wyo.
 To Mr. and Mrs. Tom Weaver (Susie Edgman) a son, Thomas Randall, on January 19, 1952, in Oklahoma City, Okla.
 To Mr. and Mrs. Ed Rawls, Jr. (Sally Lou Jones) a daughter, Gay Lynn, on February 5, 1952, in Oklahoma City, Okla.
 To Mr. and Mrs. Sherman Smith (Mary Frances Hoke) a son, William Sherman, on February 18, 1952, in Borger, Tex.
 To Mr. and Mrs. Rex Horne (Sara Beth Hughes) a son, Arthur Hughes, on February 26, 1952, in Bartlesville, Okla.

To Mr. and Mrs. Jack Steward (Betty Jo Morris) a son, Tom, in September, 1951, in Clinton, Okla.
 To Mr. and Mrs. Harry Herzig (Rosemary Patten) a daughter, Barbara Ann, on December 23, 1951, in Bartlesville, Okla.
 To Mr. and Mrs. Lowery McKee (Dolores Huffman) a daughter, Mary Melissa, on December 23, 1951.
 To Mr. and Mrs. Larry Kilgore (Patsy Mitchell) a daughter, Kathleen, on March 28, 1951.
 To Mr. and Mrs. Wayne J. Gray (Joy Mathews) a son, William James, in May, 1951.
 To Mr. and Mrs. Roy T. Hoke, Jr. (Robertellen Corbin) a daughter, Rebecca Corbin, on January 23, 1952.
 To Mr. and Mrs. W. I. Dunlap (Elvira Parker) a son, James Russell, on July 8, 1951.

ONTARIO ALPHA

Birth

To Mr. and Mrs. William Clarke (Nancy Wilson) a son on November 29, 1951, in Windsor, Ont., Can.

ONTARIO BETA

Births

To Mr. and Mrs. W. H. Bainbridge (Beverly Coons) a daughter, Marcia Lynn, on December 6, 1951.
 To Mr. and Mrs. John S. Robinson (Diana Cameron) a son on December 27, 1951, in Toronto, Ont., Can.

OREGON BETA

Births

To Mr. and Mrs. Gilbert Bishop (Helen Nelson) a daughter, Kathryn Ann, on February 9, 1952, in Miami, Fla.
 To Mr. and Mrs. C. L. Brophy (Retha Rendahl) a son, Timothy Edward, on January 5, 1952, in Medford, Ore.

OREGON GAMMA

Birth

To Mr. and Mrs. Walter Drobot (Carolyn Woods) a daughter, Jane Louise, on March 4, 1952, in Ames, Iowa.

PENNSYLVANIA BETA

Birth

To Mr. and Mrs. W. R. Bintzer (Anna Lou Wilson) a son, Wm. Roy, on May 27, 1951.

SOUTH CAROLINA ALPHA

Birth

To Mr. and Mrs. Don DuBose Grant (Dorothy Will Edmunds) a son, Don DuBose, Jr., on November 22, 1951, in Sumter, S.C.

TENNESSEE ALPHA

Marriages

Sally Vann and Douglas Pyle on February 9, 1952, in Jasper, Tenn.
 Margaret Ann Scott and Robert Allen on December 9, 1951, in Chattanooga, Tenn.
 Joan Cowell and Louis Henry on July 15, 1950, in Chattanooga, Tenn.
 Catherine Cooke and Kenneth Brown on February 14, 1952, in South Pittsburg, Tenn.
 Jane Tolley and Jerry Warren Harper on November 30, 1951, in Chattanooga, Tenn.
 Edith Joan Hill and Kenneth Wolfe on December 19, 1951, in Chattanooga, Tenn.
 Betty Mansfield and Robert Emerson on December 22, 1951, in Chattanooga, Tenn.
 Helen Ann Pope and Ed Morgan Connell on November 17, 1951, in Chattanooga, Tenn.
 Martha Foster and Marshall Johnson on December 8, 1951, at Tyndall Air Force Base.

Births

To Mr. and Mrs. Fred Rothberger, Jr. (Lyda Porter) a daughter, Janet Adelaide, on January 4, 1951.
 To Mr. and Mrs. William Yon (Irene Harkins) a son, Jack Hugh, on February 20, 1951.
 To Mr. and Mrs. R. V. Zimbleman (Nancy Carroll), a daughter, Carroll Ann, on January 12, 1952, in Des Moines, Iowa.
 To Mr. and Mrs. David S. Huggins (Mary Edith Gregory) a son, David S., Jr., on February 6, 1951, in Nashville, Tenn.
 To Dr. and Mrs. Frank Turney (Mary Alice Witt) a daughter, Charmian Wallace, on January 2, 1952.

TENNESSEE BETA

Marriage

Rita Cain and Charles V. Runyon on October 13, 1951, in Nashville, Tenn.

Births

To Dr. and Mrs. Sam R. Turner (Ethel Winborn) a son, James Winborn, on August 10, 1951, in Nashville, Tenn.
 To Mr. and Mrs. Douglas Seward (Frances Johnston) a son, Douglas, Jr., on June 1, 1951, in Nashville, Tenn.
 To Mr. and Mrs. Harold W. Clark (Gloria Gambill) a son, Harold, Jr., on March 21, 1951, in Nashville, Tenn.
 To Mr. and Mrs. Bruce Crabtree (Dolly Nance Fisher) a son, Bruce, III, on May 17, 1951, in Nashville, Tenn.
 To Mr. and Mrs. Robert H. Dawson (Mary Frances Green) a daughter, Dorothy Mildred, on November 11, 1951, in Nashville, Tenn.
 To Mr. and Mrs. W. C. Tune, Jr. (Dot Green) a daughter, Elizabeth Ann, on March 11, 1951, in Nashville, Tenn.
 To Mr. and Mrs. Ed Winn (Azil Whittemore) a daughter, Sherry, in September, 1951, in Nashville, Tenn.

TENNESSEE GAMMA

Marriages

Peggy Wakefield and Samuel Shanton on June 9, 1950, in Knoxville, Tenn.
 Barbara Jean Small and Robert Cook on June 4, 1950, in Athens, Tenn.
 Doris Marie Clardy and William M. Hagey on January 12, 1951, in Waukegan, Ill.
 Katherine Weeks and Grover Kirk, Jr. on December 29, 1951, in Weymouth, Mass.
 Jean Slater and Gilbert Trythall on December 28, 1951, in Chattanooga, Tenn.
 Rebecca Maddux and James Robertson, Jr. in August, 1951, in Hulbert, Ark.
 Rosemary Ellis and Joe Mayberry in July, 1951, in Sparta, Tenn.
 Joan Edington and Campbell Wallace, Jr. on April 7, 1951, in Knoxville, Tenn.

TEXAS ALPHA

Marriages

Joyce Cox and Sterling Robert Abraham on February 16, 1952, in Tyler, Tex.
 Laura Jill King and Thomas Boyd Ramey, Jr., on June 6, 1951, in Tyler, Tex.

Births

To Mr. and Mrs. Lowell Taylor, Jr. (Betty Cartwright) a daughter, Christine Cartwright, on July 21, 1951.
 To Mr. and Mrs. Thomas Rowland Swann (Frances Dossett) a son, Thomas Dossett, on January 12, 1952.
 To Mr. and Mrs. Neill Fuquay (Lee Roster) a son, James Neill, III, on November 13, 1951, in Corpus Christi, Tex.
 To Mr. and Mrs. Roy Caldwell (Ella May McCampbell) a daughter, Louella, on January 5, 1952, in Corpus Christi, Tex.
 To Mr. and Mrs. Miller F. Brown (Ann Walker) a daughter, Ruth Ann, on December 11, 1951.
 To Mr. and Mrs. Steven W. Schneider (Martha Sanders) a son, Steven, on October 10, 1951, in Dallas, Tex.
 Mr. and Mrs. W. L. Thornquest (Lucy Campbell) adopted a daughter, Anne, on December 5, 1951, in Miami, Fla.

TEXAS BETA

Marriage

Sue Ann Morgan and Leon Day Lovett, Jr., on January 3, 1952, in Atlanta, Ga.

Births

To Mr. and Mrs. R. L. Manning (Mary Jean Johnson) a daughter, Peggy, on July 7, 1951, in Dallas, Tex.
 To Mr. and Mrs. Clint Darnell (Colleen Keilty) a son, Patrick Keilty, on April 10, 1951, in Dallas, Tex.
 To Mr. and Mrs. Robert Hughes (Taffey Hansen) a daughter, Ann, on June 10, 1951, in Dallas, Tex.
 To Mr. and Mrs. Charles Tobin (Sally Neff) a daughter, Gay, on June 29, 1951, in Dallas, Tex.
 To Mr. and Mrs. W. L. Ginder (Frances Boggess) a daughter, Mary Margaret, on February 10, 1952, in Dallas, Tex.
 To Mr. and Mrs. M. D. Lynch (Marty Giddens) a daughter, Patricia Rubyanne, on May 2, 1951, in Dallas, Tex.

UTAH ALPHA

Marriages

Adeanna Reinhardt and Ensign Cariyle Smith on February 25, 1952, in Salt Lake City, Utah.

Helen Whiting and John Ivins Kirby on July 14, 1951, in Salt Lake City, Utah.

Births

To Mr. and Mrs. Arthur Mortensen (Phyllis Talmadge) a daughter on January 21, 1952, in Salt Lake City, Utah.
 To Mr. and Mrs. Andrew R. Hurley (Rosemary Ralph) a son, Michael Andrew, on January 28, 1952, in Salt Lake City, Utah.
 To Mr. and Mrs. John Faber Koehnle (Donna Marie Layng) a son, John Faber, Jr., on November 8, 1951, in Los Angeles, Calif.
 To Mr. and Mrs. Charles Bernard Erickson (Mary Wright) a son, Lars, on February 12, 1952, in Salt Lake City, Utah.
 To Mr. and Mrs. Graydon Schulder (Nancy Peery) a son, Kurt Peery, on November 6, 1951, in Salt Lake City, Utah.
 To Lt. and Mrs. Richard F. Weggeland (Pauline Judd) a daughter, Suzan, on July 19, 1951, in Salt Lake City, Utah.
 To Mr. and Mrs. Cordell Smith (Barbara Woody) a son, Steven Woody, on January 24, 1952, in Salt Lake City, Utah.
 To Mr. and Mrs. Curtis Corning Chase, Jr. (Mary Louise Stephenson) a son, Curtis Corning, III, in December, 1951, in Colorado Springs, Colo.
 To Mr. and Mrs. John R. Tufts (Suzanne Strobel) a daughter, Rebecca, on December 14, 1951, in Atlanta, Ga.
 To Lieut. Colonel and Mrs. Robert Hinckley (Janice Scowcroft) a son, Scott Scowcroft, in October, 1951.
 To Mr. and Mrs. Richard K. Hemingway (Shirley Stranquist) a daughter, Shirley Ann, on June 1, 1951.
 To Mr. and Mrs. Alan Nye (Beverly Betts) a son, Frederick Morgan, on November 30, 1951.
 To Mr. and Mrs. Robert King (Rosanne Peery) a son on January 17, 1952.
 To Dr. and Mrs. Charles Hetzel (Alice Barker) a daughter, Joanne Dee, on January 23, 1952.
 To Mr. and Mrs. Eugene G. Kirkpatrick (Joan Roberts) a son, John Scott, on November 8, 1951, in Helena, Mont.

VIRGINIA ALPHA

Marriage

Bettie Pruett Ebaugh and Thomas Gilman Vandivier on June 15, 1951, in Houston, Tex.

Births

To Mr. and Mrs. John J. Bevington (Kathryn Gallagher) a son, John, in August, 1951, in Nashville, Tenn.
 To Mr. and Mrs. William B. Moran, Jr. (Emma McGinty) a son, Douglas Bailey, on June 7, 1951.

VIRGINIA GAMMA

Marriages

Antoinette Gilman and Dr. William Stanley Reynolds on December 22, 1951.
 Elizabeth Ann Singer and Roy E. Banes on January 5, 1952.

Births

To Mr. and Mrs. Douglas A. Donald (Lois Spratley) a son, Douglas Alan, Jr., on April 12, 1951.
 To Mr. and Mrs. Joseph Tuley Wright, Jr. (Frances Morgan Kane) a son, Joseph Tuley, III, on February 17, 1952, in Kinston, N.C.
 To Mr. and Mrs. William Kent Moore (Elaine V. Ott) a daughter, Virginia Harrison, on January 1, 1952, in High Point, N.C.
 To Mr. and Mrs. John Hampton Andrews (Laurie Pritchard) a daughter, Martha Patricia, on January 15, 1952, in Dover, N.H.

WASHINGTON ALPHA

Marriages

M. Antoinette Sulak and John R. Kennedy on November 30, 1951, in Seattle, Wash.
 Geraldine Stroud and William C. Hultman on December 22, 1951, in Seattle, Wash.
 Barbara J. Girdwood and J. Albert Jones on February 15, 1952, in Seattle, Wash.

Births

To Mr. and Mrs. Robert S. Dufresne (Janice Jared) a son on January 16, 1952, in Seattle, Wash.
 To Mr. and Mrs. Edward M. Ulloa (Carrie A. Copp) a daughter on January 18, 1952, in Seattle, Wash.
 To Mr. and Mrs. Donald Balmer (Betsy C. Hill) a son on January 31, 1952, in Portland, Ore.
 To Mr. and Mrs. Thomas Lane (Mary Carolyn Stahlberg) a son, Thos. Guy, III, on April 28, 1951.

WASHINGTON BETA

Births

To Mr. and Mrs. Ewing Johnson (Marilyn Seitz) a son, Neil Robert, on January 28, 1952, in Spokane, Wash.

To Mr. and Mrs. Guy Perham, Jr. (Shirley Reed) a daughter, Virginia Kay, on February 1, 1952, in Spokane, Wash.

WEST VIRGINIA ALPHA

Marriages

Mary Pockstaller and Lt. James Marshall on December 29, 1951, in Connellsville, W.Va.

Elizabeth Ann Mahoney and Earl Clarence Morgan, Jr., on November 16, 1951, in Charleston, W.Va.

Mary Elizabeth Ambler and Charles Walter Lewis, Jr., on November 3, 1951, in Morgantown, W.Va.

Martha Ashworth and William Victor Knight on December 27, 1951, in Moundsville, W.Va.

Mary Lou Hart and Lt. Earl William Sharp on November 17, 1951, in Morgantown, W.Va.

Births

To Mr. and Mrs. Joseph J. Gurtis (Sally Sutherland) a daughter, Sarah Frances, on December 20, 1951, in Morgantown, W.Va.

To Mr. and Mrs. Joseph D. Woodward (Cynthia Taylor) a son, John Davidson, on November 27, 1951, in Morgantown, W.Va.

WEST VIRGINIA BETA

Marriages

Erma Gayle Arbogast and Donald Perry on September 22, 1951.

Jean Lambert and Loudin Thompson on August 4, 1951.

WISCONSIN ALPHA

Marriage

Jean Frances Sabin and James Pearce on February 16, 1952, in Madison, Wis.

Births

To Mr. and Mrs. George Nesselrode (Lois Christine Selberg) a daughter, Jean Ann, on November 6, 1951.

To Mr. and Mrs. Verne D. Johnson, Jr. (Barbara Smith) a daughter, Barbara Anne, on February 22, 1952, in Duluth, Minn.

To Mr. and Mrs. Thomas Pfannerstill (Betty Gill) a son, Thomas Anthony, on December 11, 1951, in Milwaukee, Wis.

WISCONSIN BETA

Marriage

Jane Foster and Donald Doud on February 9, 1952, in Milwaukee, Wis.

Births

To Mr. and Mrs. Robert H. Stitt (Marie Swoboda) a daughter, Mary Roberta, on February 11, 1952, in Omaha, Neb.

To Mr. and Mrs. Charles R. Herter (Betty Beckwith) a son, John Charles, on February 11, 1952, in Detroit, Mich.

WISCONSIN GAMMA

Marriage

Helen Zeh and Bob Reetz on February 1, 1952, in Appleton, Wis.

Births

To Lt. and Mrs. Boris E. Cherney (Barbara Griffith) a daughter, Susan Louise, on August 18, 1951, in Oakland, Calif.

To Mr. and Mrs. Robert Duthie (Nan Lowry) a son, Scott, on October 12, 1951, in Des Plaines, Iowa.

To Mr. and Mrs. John Cocherane (Bernette Carlson) a son, Bruce John, on December 24, 1951, in Neenah, Wis.

To Mr. and Mrs. Reginald Waldo (Joan Huus) a son on January 5, 1952, in Neenah, Wis.

WYOMING ALPHA

Marriage

Lindy Lou Storey and Lt. Vernon Gale on November 28, 1951, in Cheyenne, Wyo.

Births

To Mr. and Mrs. Jack Boyd (Martha Ballantyne) a daughter on October 30, 1951, in Cody, Wyo.

To Mr. and Mrs. Gaylord Weber (Jean Ballantyne) a son on May 19, 1951, in Cheyenne, Wyo.

To Mr. and Mrs. Stanley Slocum (Helen Louise Taylor) a daughter on December 28, 1951, in Cheyenne, Wyo.

→ → →

From Bulletin of the NPC Committee on Education

"Education is seen as the basic defense" of America in the new policy statement, published jointly in February by the Educational Policies Commission and the American Council on Education. The report lists the four objectives "for a system of education which is to play its part in the long-range national security program" as:

1. The personal development and growth of the individual.
2. The improvement of human relations in the family and in the wider social environment.
3. The development of economic efficiency

in the creation of goods and services.

4. The preservation and extension of democratic values, the quickening of the social conscience and the encouragement of responsible citizenship."

The Commission wants first priority to be given to the elementary school, saying: "Despite the general recognition that much of the individual's subsequent development and health are determined by his childhood experiences, there is still in some places a misguided tendency to think of elementary schools as the least important of our educational institutions."

→ → →

IN MEMORIAM

- ANITA ANDREAS initiated into Texas A February 7, 1931, died November 16, 1951.
- ANNE MONTGOMERY BAHNSEN (Mrs. Frank W.) initiated into Illinois Z October 26, 1895, died December 25, 1951, in Beverly Hills, Calif.
- MARY LESH BALDWIN (Mrs. Ira L.) initiated into Indiana Δ January 1, 1921, died January 21, 1952.
- PHEBE SHARP BANER (Mrs. Albert L.) initiated into Pennsylvania Γ March 15, 1919, died January 28, 1952, in Syracuse, N.Y.
- EDITH HAITH BARROWS (Mrs. Arthur L.) initiated into New York A November 6, 1908, died February 17, 1952, in Perry, N.Y.
- RUTH HOUSEMAN BELKNAP (Mrs. Ralph S.) initiated into Ohio B April 5, 1894, died January 29, 1952, in Painesville, Ohio.
- MARY LOUISE BUCHANAN initiated into New York Gamma April 19, 1951, died January 23, 1952.
- CLARICE ANDERSON BURGESS (Mrs. Montague S.) initiated into Florida A February 24, 1921, died October 2, 1951.
- RUTH ESSE EBERHARDT (Mrs. William) initiated into Wyoming A January 29, 1927, died July 18, 1951.
- AGNES LOUISE EVANS initiated into Kansas A October 13, 1906, died November 21, 1951, in Lawrence, Kan.
- LILLIAN PIKE EVEREST (Mrs. Egbert C.) initiated into Colorado B in 1887, died December 14, 1951.
- GERTRUDE CRONBACH HADZSITS (Mrs. Geo. Depue) initiated into Indiana Γ October 24, 1901, died October 5, 1949.
- LETA HORLOCKER initiated into Nebraska B (Hastings) November 17, 1887, died September 19, 1951.
- ELAINE ABERCROMBIE HORTON (Mrs. R. C.) initiated into Nevada A March 1, 1947, died December 28, 1951.
- EDYTH HALE HUNTER (Mrs. Thos. Benton, Jr.) initiated into California A December 16, 1905, died February 20, 1952.
- SARAH CONROW HUTCHINSON (Mrs. Edward) initiated into Pennsylvania A June 8, 1894, died March 30, 1951, in Westfield, N.J.
- LULU PENN INGERSOLL (Mrs. Frank W.) initiated into Iowa A in 1870, died October 12, 1951.
- KATE GODDARD JONES (Mrs. John) initiated into Pennsylvania B January 4, 1895, died January 5, 1952, in Rhyl, North Wales, England.
- MAY McDOWELL MAHAN (Mrs. James Paris) initiated into Indiana A October 15, 1904, died February 2, 1952.
- ELOISE OHME MOFFATT (Mrs. Edward) initiated into Washington B March 22, 1941, died November 20, 1951.
- LEVONA H. PAYNE NEWSOM (Mrs. Sidney C.) initiated into Indiana A January 16, 1888, died December 26, 1951.
- DOROTHY OLDHAM initiated into Oregon B February 6, 1932, died January 14, 1952.
- HERRIOTT PALMER initiated into Indiana A January 16, 1888, died October 1, 1951.
- ROSALIE A. ROBINETTE initiated into Columbia A March 26, 1898, died March 24, 1952.
- JEANNE PICKARD STALLINGS (Mrs. Milton R., Jr.) initiated into Kansas B March 7, 1931, died March 5, 1952.
- CARA FELLOWS STERLING (Mrs. M. Wilson) initiated into Kansas A in 1882, died in December, 1951, in Bala-Cynwyd, Pa.

→ → →

OFFICIAL CALENDARS

Communications for the Central Office should be addressed: Pi Beta Phi Central Office, 410 Standard Office Bldg., Decatur, Illinois. For addresses of other officers, consult the Fraternity Directory in this issue.

ACTIVE

Send checks for initiation fees to Pi Beta Phi Central Office, 410 Standard Office Bldg., Decatur, Illinois.
Send checks for National Pledge Fee to Central Office.
Make checks for Senior dues payable to Pi Beta Phi Central Office, and send to the Central Office.
Make checks for Settlement School payable to the Treasurer of the Settlement School and send to her.
Make checks for Scholarship Fund payable to the Central Office and send there.
Make checks for the Holt House payable to the treasurer of Holt House Committee and send to her.
Make checks for jewelry payable to the Pi Beta Phi Central Office and send to that office.
Payment for badges in Canada is sent direct to Birks & Co. after order has been okayed by the Pi Beta Phi Central Office.
Make checks for magazine subscription payable to the Pi Beta Phi Magazine Agency, 410 Standard Office Bldg., Decatur, Illinois.

Notice to Canadian Chapters

Canadian chapters make all checks for payments of initiation fees, pledge fees, contributions to all funds, and payments for Bound ARROWS and Treasurer's Bonds, payable to Pi Beta Phi and send to the Grand Treasurer, Mrs. Frank H. Prouty, 1760 Locust St., Denver 7, Colorado.

General Instructions

Chapter Treasurers should see that letter from Grand Treasurer to the Parents of Actives and Pledges is sent to the parents as early in the fall as it is possible to get the local letter on chapter finances ready to send with it. It is necessary that parents understand the financial obligations at the beginning of the year.

Chapter treasurers should see that the Financial Statements to Parents and Pledges are sent approximately two weeks before the proposed initiation. They should be sent only to the parents of the girls who have met the initiation requirements and whom the chapter definitely plans to initiate. This means too that the blanks should be sent only for the girls who have received the required vote of the Executive Council and the Alumnae Advisory Committee for approval of initiation.

Chapter treasurers should see that badges are ordered through the Central Office. It takes six weeks or more, under present conditions, to complete badge orders. Badges for prospective members should not be ordered until all initiation requirements have been met.

Chapter treasurers should send the National pledge fee for each pledge with Form GT1 to Central Office. Canadian chapters send fee to Mrs. Frank H. Prouty, 1760 Locust Street, Denver 7, Colorado.

Chapter treasurers should send the initiation fee for each initiate with Form GT1 to Central Office within three days of initiation. Canadian chapters send initiation fees to Mrs. Frank H. Prouty, 1760 Locust Street, Denver 7, Colorado.

Chapter Treasurers should send monthly reports to Busey Fraternity Accounting System, Le Roy, Illinois.

The corresponding secretary should report to the Central Office and to Province President changes in chapter officers if they are made, any time during the year.

When college schedules make it impossible to comply exactly with fraternity calendar dates, chapter officers should contact Central Office, explain the situations, and receive special permission to vary from the established dates.

SEPTEMBER 10. Chapter president send letter to Province President. Chapter officers meet, read manuals, and prepare for college year.

SEPTEMBER 25. Chapter Scholarship Chairman send to Province Scholarship Supervisor and to Province President letter giving plans for study and improvement in scholarship.

OCTOBER 1. Chapter corresponding secretary send list of actives to the Central Office.

OCTOBER 1. Chapter vice-president send Membership Lists to the Central Office.

OCTOBER 1. (Or as soon after as possible.) Chapter pledge supervisor send a list of pledges, on forms intended for that purpose, to the Director of Rushing and Pledge Training, and to the Central Office.

OCTOBER 1 or earlier if possible. Chapter corresponding secretary of chapters maintaining residences mail to Chairman of Committee on Chaperons, printed card concerning chaperon and also blank containing data on chaperon.

OCTOBER 1. (Or earlier if possible.) Chapter treasurer see that Grand Treasurer's letter explaining dues and fees is sent to parents of actives and pledges with letter from chapter.

OCTOBER 1. Pledge sponsors send national and chapter letters to parents of pledges as soon as possible after pledging.

OCTOBER 1. Chapter Scholarship Chairman send report and pictures of honor students to National Scholarship Chairman, using Scholarship Blank #4. Send Copy to Province President also.

OCTOBER 1. Corresponding secretary send to Director of Extension name and address of president of chapter's Mothers' Club.

OCTOBER 5. Chapter corresponding secretary prepare and mail chapter letter for ARROW to reach Chapter Letter Editor by October 10.

OCTOBER 10. Chapter president send letter and copy of By-laws to the Province President.

OCTOBER 10. Chapter corresponding secretary return receipt for fall supplies to the Central Office as soon as the supplies are received.

OCTOBER 15. Chapter corresponding secretary send Fraternity Study and Examination Blank #105 to the Province Supervisor of Fraternity Study and Examination not later than October 15 and before if possible.

OCTOBER 15. Chapter corresponding secretary notify Chairman of Committee on Transfers if chapter has or has not members transferring to other campuses, using official Introduction Transfer Blank for purpose. Also send to her a list of the names and present addresses of all other undergraduates who have not returned to the chapter.

- OCTOBER 15.** Within two weeks after the close of formal rushing season, approximately October 15, retiring chapter rush captain report to the Province President the result of rushing and pledging and report to the Province President and Central Office the name and address of the new rush captain. Within five days after pledging she is also to send recommendation and consent to bid blank for each girl pledged to Director of Rushing and Pledge Training.
- OCTOBER 15.** Program chairman submit plans to the Province President for chapter meeting programs for the first semester.
- OCTOBER 15.** Chapter treasurer send to the Pi Beta Phi Central Office \$5.00 to cover both the bond for the chapter treasurer and the bond ARROWS of preceding year.
- OCTOBER 15.** Chapter treasurer send to Director of Extension a report concerning delinquents, whether there are any, if so names and amounts.
- OCTOBER 15.** Deadline for material for December ARROW.
- OCTOBER 20.** Due to Mrs. Leroy Flint from chapter Treasurer: Summer-September Report (Assessment Roll, Expense Sheet, and Monthly Report) and 2 copies of Budget Control Sheet from all chapters whose schools open before September 15.
- OCTOBER 25.** Chapter scholarship chairman send letter to Province President and Province Supervisor.
- OCTOBER 30.** Chapter pledge supervisor send letter to Province President.
- OCTOBER 30.** Chapter president send form to the Director of Rushing and Pledge Training stating that all employees handling food at the chapter house have passed a physical examination.
- NOVEMBER 10.** Chapter president send letter to Province President.
- NOVEMBER 10.** Chapter Scholarship Chairman send to Province Supervisor, Province President and National Chairman copies of Scholarship Blank #3. Send earlier if possible.
- NOVEMBER 15.** Pledge president send letter to Province President.
- NOVEMBER 20.** Chapter social exchange chairman send material on Homecoming, Floats, Stunts, Formal Parties, Rushing, to Province Supervisor of Social Exchange.
- NOVEMBER 20.** Due to Mrs. Leroy Flint from chapter Treasurer: October Report (Assessment Roll, Expense Sheet, and Monthly Report) from all chapters.
- NOVEMBER 25.** Chapter scholarship chairman send letter to Province President and Province Supervisor.
- NOVEMBER 25.** Chapter magazine chairman send subscriptions for Christmas delivery to the Pi Beta Phi Magazine Agency. (This does not mean that subscriptions will not be received after this date, but it does mean that to insure Christmas delivery the subscriptions should be received at the agency by this date.)
- DECEMBER 10.** Chapter president send letter to Province President.
- DECEMBER 15.** Chapter scholarship chairman send letter to Province President and Province Supervisor.
- DECEMBER 20.** Due to Mrs. Leroy Flint from chapter Treasurer: November Report (Assessment Roll, Expense Sheet, and Monthly Report) from all chapters.
- JANUARY 5.** Chapter corresponding secretary prepare and mail chapter letter for ARROW to reach Chapter Letter Editor by January 10.
- JANUARY 9.** Chapter Loyalty Day in honor of Carrie Chapman Catt.
- JANUARY 10.** Chapter president send letter to Province President.
- JANUARY 15.** Chapter pledge supervisor send letter to Province President.
- JANUARY 15.** Chapter corresponding secretary return receipt for supplies to the Central Office immediately after supplies have been received and distributed.
- JANUARY 15.** Chapter treasurer is responsible for the sending of the annual report of the Chapter House Corporation to the Counselor for Chapter House Corporations and the Province President, and for the sending of a \$5.00 fee for bonding the treasurer of the House Corporation. Blanks for the report will be sent to the treasurer of the House Corporation who makes out the report and sends the \$5.00 fee but the chapter treasurer must see that both reports and fees are sent.
- JANUARY 15.** Deadline for material for March ARROW.
- JANUARY 15.** Each senior graduating at mid-year is required to fill out a blank "Senior Application to an Alumnae Club Membership" and give the chapter treasurer \$2.50. The chapter treasurer is required to forward the Senior Application and money to the Central Office. Canadian chapters send Senior Dues and Applications to the Grand Treasurer.
- JANUARY 20.** Due to Mrs. Leroy Flint from chapter Treasurer: December Report (Assessment Roll, Expense Sheet, and Monthly Report) from all chapters.
- JANUARY 25.** Chapter scholarship chairman send letter to Province President and Province Supervisor.
- FEBRUARY 1.** Plan for Active Fraternity Examination.
- FEBRUARY 1.** Or as soon as new semester begins, chapter corresponding secretary send Fraternity Study and Examination blank #105 to Province Supervisor of Fraternity Study and Examination.
- FEBRUARY 10.** Active chapter history material should be submitted by chapter historian to the Assistant to the National Historian and one copy to the Province President.
- FEBRUARY 10.** Chapter president send letter to Province President.
- FEBRUARY 10.** Final date for the election of chapter officers.
- FEBRUARY 13.** or immediately following chapter elections, chapter corresponding secretary send to Central Office and to Province President one copy of chapter officer list.
- FEBRUARY 15.** Final date for chapter president to send nomination of candidates for the Amy Burnham Onken award to the Province President. (See Bulletin on Official Pi Beta Phi Awards.)
- FEBRUARY 15.** Chapter activity chairman send report to the Province President.
- FEBRUARY 15.** Program Chairman submit plans for chapter meeting programs for the second semester.
- FEBRUARY 20.** Due to Mrs. Leroy Flint from chapter Treasurer: January Report (Assessment Roll, Expense Sheet, and Monthly Report) from all chapters.
- FEBRUARY 25.** Scholarship chairman send letter to Province President and Province Supervisor.
- MARCH 1.** Chapter treasurer send to the Director of Extension a report concerning delinquents, whether there are any and if so names and amounts.
- MARCH 1.** Blank of Instructions of Officers should be filled out and sent to the Central Office.
- MARCH 1.** Vice-President send to the Province President within 3 days after initiation a report that new membership cards have been placed in the card file.
- MARCH 1.** (or immediately after your semester opens). Chapter vice-president send one copy of Membership Lists to the Central Office.
- MARCH 1.** (or immediately after your semester opens). Chapter corresponding secretary send one copy of active list to the Central Office.
- MARCH 1.** Chapter corresponding secretary prepare and mail chapter letter for ARROW to reach the Chapter Letter Editor not later than March 5.
- MARCH 10.** Chapter president send letter to the Province President.
- MARCH 20.** Due to Mrs. Leroy Flint from chapter Treasurer: February Report (Assessment Roll, Expense Sheet, and Monthly Report) from all chapters.
- MARCH 25.** Chapter scholarship chairman send letter to Province President and Province Supervisor.
- MARCH 31.** Final date for mailing of annual fraternity examination for active members to Province Supervisor of Fraternity Study and Examination.
- APRIL 5.** Chapter corresponding secretary return receipt for supplies to the Central Office immediately after supplies have been received and distributed.
- APRIL 10.** Chapter president send letter to the Province President.
- APRIL 20.** Due to Mrs. Leroy Flint from chapter Treasurer: March report (Assessment Roll, Expense Sheet, and Monthly Report) from all chapters.
- APRIL 25.** Chapter scholarship chairman send letter to Province President and Province Supervisor.
- APRIL 28.** Founders' Day.
- MAY 1.** Chapter corresponding secretary send one copy of Annual Chapter Report to the Central Office. Keep one copy for chapter files.
- MAY 1.** Order supplies for Department of Chapter Accounting for next year from Flanagan Pearson, Champaign, Ill.
- MAY 10.** Chapter president send letter to the Province President.
- MAY 10.** Chapter social exchange chairman send material on Founders' Day to the Province Supervisor of Social Exchange.
- MAY 15.** Final date for election of chapter officers.
- MAY 15.** Chapter corresponding secretary send one copy of new officer list to the Central Office and to Province President.
- MAY 15.** Rush captain report to the Province President, outlining plans for summer and fall rushing.
- MAY 15.** Chapter activity chairman report to the Province President.
- MAY 20.** Each senior is required to fill out a blank called "Senior Application to an Alumnae Club Membership," and give the chapter treasurer \$2.50. The chapter treasurer is required to forward the Senior Applications and money to the Central Office. Canadian chapters send Senior dues to the Grand Treasurer.
- MAY 20.** Due to Mrs. Leroy Flint from chapter Treasurer: April Report (Assessment Roll, Expense Sheet, and Monthly Report) from all chapters.
- MAY 25.** Chapter scholarship chairman send letter to Province President and Province Supervisor.
- JUNE 1.** Chapter president takes the pin of any girl who is financially delinquent at the close of school.
- JUNE 1.** Final date for giving pre-initiation examination.
- JUNE 10.** Chapter historian submit chapter history to the Assistant to the National Historian and a copy to the Province President.
- JUNE 10.** Copy of all printed or mimeographed bulletins used for rushing must be approved in advance by the Grand President.
- JUNE 10.** Chapter president send letter to the Province President. Reports of Panhellenic delegates are requested semi-annually by the Grand President and blanks for the purpose are sent out to her.

ALUMNÆ

Make checks for national alumnae dues payable to Pi Beta Phi Central Office and send to your Province Vice-President.

Make checks for Settlement School payable to the Treasurer of the Settlement School and send to your Province Vice-President.

Make checks for Emma Harper Turner Memorial Fund payable to that fund and send to your Province Vice-President.

Make checks for the Holt House payable to the Treasurer of Holt House Committee and send to your Province Vice-President.

Make checks for jewelry payable to the Pi Beta Phi Central Office and send to that office.

Payment for badges in Canada is sent direct to Birks & Co. after order has been O.K.ed by the Pi Beta Phi Central Office.

Make checks for magazine subscriptions payable to the Pi Beta Phi Magazine Agency, 410 Standard Office Building, Decatur, Illinois.

NOTICE TO CANADIAN ALUMNÆ CLUBS: CANADIAN ALUMNÆ CLUBS make all checks for payment of annual alumnae dues and contributions to all projects payable to Pi Beta Phi Fraternity and send to the Grand Treasurer, Mrs. Frank Prouty, 1760 Locust Street, Denver 7, Colorado.

OCTOBER 10. Alumnae Club corresponding secretary send personals and In Memoriam notices to the Central Office for the December ARROW.

NOVEMBER 10. Alumnae club corresponding secretary mail club year book or program dates to the Grand Vice-President, Director of Extension, and the Province Vice-President.

NOVEMBER 15. Alumnae Club treasurer send annual alumnae dues to Province Vice-President.

NOVEMBER 25. Alumnae club magazine chairmen see that all subscriptions to magazines for Christmas delivery are sent by this date to the Pi Beta Phi Magazine Agency.

JANUARY 5. Alumnae Club corresponding secretary send Personals and In Memoriam notices to the Central Office for March ARROW.

JANUARY 9. Chapter Loyalty Day in honor of Carrie Chapman Catt.

MARCH 1. Election of officers should be held at the regular March meeting of the club, said officers to take office at the close of the club fiscal year, May 20. (Current dues must have been paid by this date to enable one to vote at the annual election or be eligible for office.)

MARCH 5. Alumnae club corresponding secretary prepare and send letters with club news and coming events in time to reach the Alumnae Club Editor by March 5 for the May ARROW.

Alumnae club corresponding secretary send Personals and In Memoriam notices to the Central Office for the May ARROW. **APRIL 15.** Alumnae club national dues should be sent to the Province Vice-President. These must be received by this date to be included in current year's totals.

APRIL 28. Founders' Day to be celebrated with the nearest active chapter or chapters.

MAY 20. Club fiscal year ends. New officers' list should be sent by corresponding secretary to the Province Vice-President and the Central Office. (Earlier, if possible.) Please check to see that the corresponding secretary is a subscriber to the ARROW.

MAY 20. Four questionnaires for annual report should have been filled out by the alumnae club president and returned as directed.

MAY 20. Audit slips should be sent by the alumnae club treasurer as directed in the Central Office letter.

JULY 15. Alumnae Club corresponding secretary send Personals and In Memoriam notices to the Central Office for the September ARROW.

Stop at Your Own New York Hotel

THE BEEKMAN TOWER

Overlooking the new site of the United Nations

Here you'll find a real "fraternity" welcome in a first-class modern hotel—the only hotel in the world, open to the public, both men and women, which is owned and operated by members of the National Panhellenic Fraternities.

You'll find a 26-story building—400 all-outside rooms—complete facilities—located just one block from the United Nations site—the new hub of the Universe—and center of world affairs.

Advance Reservations Suggested

Daily—Single from \$3.50

Double from \$6.50

BEEKMAN TOWER (PANHELLENIC)
3 Mitchell Place

49th Street overlooking the East River
New York City

→ → →

Come to Convention—Shamrock Hotel,

Houston, Texas—July 7-13, 1952.

→ → →

★ THE HOLT HOUSE is our unique memorial to the fact that the organization meeting of the Fraternity was held there—have you contributed to its support this year? Send contributions to the treasurer of the Holt House Committee.

Supplies of the Pi Beta Phi Fraternity

Unless otherwise designated (with price quotation), the supplies listed below will be furnished free wherever need of them is established.

ORDERS SHOULD BE ADDRESSED AS FOLLOWS

- TO GRAND PRESIDENT for:**
 Blank applications for the fellowship
 Blank charters
 Blank notification of fines to Chapter President
 Blank notification of fines to Grand Treasurer
 Voting blanks for chapters on granting of charters
 Voting blanks for Grand Council
- TO GRAND VICE PRESIDENT for:**
 Blank applications for alumnae club charters
 Blank applications for Ruth Barrett Smith Scholarships
 Charters for alumnae clubs
- TO GRAND SECRETARY for:**
 Blank applications for Harriet Rutherford Johnstone Scholarships
 Cipher and Key
 List of allowed expenses to those traveling on fraternity business
- TO CHAIRMAN OF EXTENSION COMMITTEE for:**
 Instructions to petitioning groups
- TO FLANIGAN-PEARSON, PRINTERS, Champaign, Ill., for:**
 Busey System and Accounting Blanks
- TO MANGEL, Florist, Chicago, Ill., for:**
 Pi Beta Phi Wine Carnations
- TO PI BETA PHI MAGAZINE AGENCY, 410 Standard Building, Decatur, Ill., for:** Magazine Subscriptions (see latest price in front of this issue of ARROW)
- TO PI BETA PHI CENTRAL OFFICE, 410 Standard Building, Decatur 16, Ill., for:**
 Affiliation Ceremony
 Alumnae Advisory Committee Manual, 25¢
 Alumnae Advisory Officer Lists
 Alumnae Club Duties of Officers
 Alumnae Club Officer Lists
 Alumnae Club Presidents' Notebook
 Alumnae Club Receipt Books (blue, triplicate receipts, no charge)
 Alumnae Committee Rushing Recommendations Manual, 25¢
 Alumnae Delegate Manual 25¢
 Alumnae Committee Rushing Recommendations Manual, 25¢
 ARROW (from old files) . . . price to chapters for completing archives, 50¢; Special temporary life subscription for alumnae, \$7.50
- Blanks:**
 Affiliation and Transfer
 Introduction Transfer
 Transfer
 Affiliation
 Annual Report, due May 1
 Broken Pledge
 Chaperon
 White card to be sent out in fall to chairman
 Blank for Data on Chaperon
 Application Blank for Chaperon
 "The Relations Between a Chapter and Its Chaperon"
 Uniform Duties of Chapter House Chaperon
 Initiation Dues Blanks (GT1 forms), 50¢
 Chapter Officer Lists
 Contents of Archives List
 Credentials to Convention
 Dismissal and Reinstatement Blanks
 Automatic Probation
 Automatic Dismissal
 Dismissal
 Expulsion
 Honorable Dismissal
 Reinstatement
- Embossed Initiation Certificate (lost ones replaced, 50¢ each)
 Fraternity Study and Examination Blanks, #105, #205, #305
 Initiation Certificates
 List of chapter members at the beginning of each term (Active Lists)
 List of chapter members not returning to college at beginning of each term (VP Lists)
 Recommendation Blanks 15¢ for 25
- Information Blank from State Rushing Chairman (to chapter)
 Request for Information from State Rushing Chairman (from chapter)
 Consent to Bid Blanks
 Combination Blanks
 Acknowledging letter of Recommendation 15¢ for 25
 Scholarship Blanks, #3, #4
 Senior Applications for Membership in Alumnae Club
 Books of Initiates' Signatures (formerly called Bound Constitution) \$5.00 each. (Before ordering chapters must have permission from Province or Visiting Officer)
 Book of Pledges' Signatures, \$3.50 each
 Candle Lighting Ceremony
 Cards—for ordering supplies from Central Office, 1¢ each
 Cards—Data on Recent Graduates, 1¢ each
 Chapter File Cards 3 x 5 inches (in lots of not less than 100; white, salmon and blue), 35¢ per 100
 Chapter File Instruction Booklet, 15¢
 Chapter Manual, 25¢
 Chapter Officers' Manuals:
 President (loose-leaf leather notebook) \$3.50
 Pledge Supervisor (loose-leaf leather notebook) \$3.50
 Vice-President, Corresponding Secretary, Recording Secretary, Treasurer, Historian Rush Captain, Pledge Sponsor, Censor, Delegate Magazine Chairman, Program Chairman, Chapter House Planning & Building, Social Chairman, 25¢ each
 Chapter Presidents' Calendar
 Chapter Presidents' Reference Binder \$2.50
 Chapter Recording Secretary's Book \$5.50 (For minutes of meetings)
 Constitution—Write for information and price
 Cook Books 75¢ plus postage, \$6.50 a dozen.
 Directory of Pi Beta Phi, \$2.00
 Financial Statement to Parents of Pledges
 Historical Play, I. C. Sorosis, 50¢
 Historian's Binder, \$3.90
 Historian's note-book paper—1¢ per sheet
 History of Pi Beta Phi, Bound issue \$3.00
 Holt House Booklet, 50¢
 House Rules for Chapters
 "How to Order Jewelry," 25¢
 Initiation Ceremony, 15¢ each, \$1.50 per dozen
 Instructions to visiting officers
 Letters to Parents of Pledges
 Manual for Alumnae Club Magazine Chairmen, 25¢
 Manual of Instructions for Contributions to THE ARROW, 25¢
 Manual of Social Usage, 25¢
 Manual for State Rushing Chairman, 25¢
 "My Seven Gifts to Pi Beta Phi," 5¢ each, 50¢ per dozen
 Manuals for Standing Committees
 Official ARROW chapter letter stationery (yellow), 15¢ per 25 sheets
 Official Correspondence Stationery (write Central Office for price)
 Order forms for official badges and jewelry, 50¢
 Outline for By-Laws of Active Chapters
 Panhellenic Manual of Information
 Pattern for model initiation gown, 50¢
 Pi Beta Phi Book Plates, \$1.50 per 100
 Pi Beta Phi Song Book, \$1.00
 Pi Beta Phi Symphony, 30¢
 Pledge Book—50¢. This book includes questions and answers for pledge examinations. A copy is furnished to each pledge without charge. The 50¢ price is a replacement price for sale to members
 Pledge Ritual, 20¢ per dozen
 Pledging Ceremony, 10¢ each, \$1.00 per dozen
 Policies and Standing Rules applying to active chapters
 Receipts for Province Vice-Presidents, and Province Presidents
 Record of Membership Book, full leather \$10.00. (Before ordering, chapters must have permission from Province President or Visiting Officer.)
 Ribbon: Write for information and prices
 Ritual, 20¢ per dozen
 Robes for initiation, \$4.50—now available—2 weeks notice
 Roll call of Chapters (One is included with each Pledge Book ordered)
 Scholarship Plaque—\$18.00 plus 8¢ per letter for engraving—Order through Central Office
 Senior Farewell Ceremony, 15¢ each
 Social Exchange Bulletins
 Study Aids, 5¢ each

(Not all supplies handled in the Central Office are listed. Write for further information if you wish supplies not listed.)

KY A
MARGARET ELKIN HUGHES
212 DANVILLE ST
LANCASTER, KY

6-50 DP

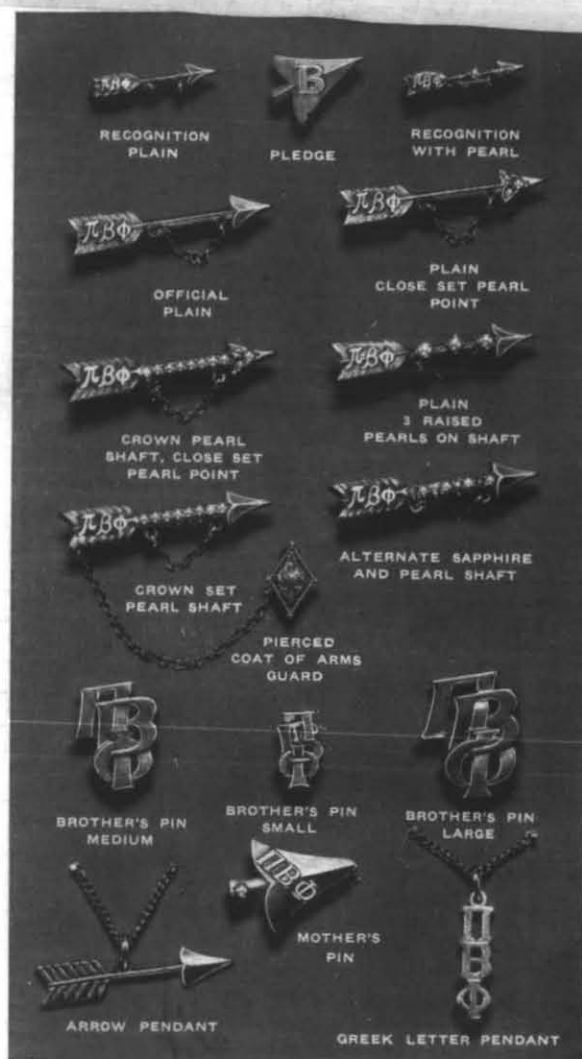

ONLY BALFOUR GIVES YOU THESE COMPLETE SERVICES

- 100 REPRESENTATIVES throughout the country make PERSONAL DISPLAYS at your chapter.
- 50 BRANCH STORES from coast to coast for your prompt service.
- 1952 BLUE BOOK. A 64-page catalog of the finest fraternity jewelry, rings, gifts, favors and personal accessories.

Write for FREE COPY!

Sole Official Jeweler to Pi Beta Phi

L. G. BALFOUR COMPANY

Factories at Attleboro, Massachusetts

IN CANADA . . . Contact your nearest BIRKS' STORE

GEORGE BANTA PUBLISHING COMPANY, MENASHA, WISCONSIN

CHERISH YOUR PIN

Fashioned by the Skilled
Hands of BALFOUR
craftsmen.

Wear your pin always wherever you may go. A beautiful symbol of your fraternity, your pin not only identifies you on campus or at home, but may be the means of recognition and the beginning of new friendships.

Protect your insignia by ordering only from your official Jeweler.

Your contract sets the high standards followed by Balfour craftsmen for size, style and detail of jewelry craftsmanship. Where ENAMEL is used, it is domed and highly polished; the BEVELS of the pin or key are polished true and even; the JEWELS are matched for color and size and set by hand in TRUE ALINEMENT. Balfour crown setting holds the precious jewels securely in a beautiful open type of setting.

★ ★ ★

PARTY FAVORS — DANCE PROGRAMS . . . exclusive designs, and the unusual and different in party favors and dance programs. Discounts on favors for quantity orders.

Write for catalog

STATIONERY engraved with your crest for social use. Many styles. Write for samples.