

the ARROW

OF PI BETA PHI WINTER 1968



The pride of achievement is reflected in the faces of these Pi Phis as they pose with the tangible evidence of their chapters' efforts for the year 1967-68. The awards were presented at the Knoxville Workshop in August.

Pictured on the front cover, bottom row, from left to right are: Barbara Hodge, Kansas Alpha and Jackie Skagg, Oklahoma Alpha, holding the Alice Weber Johnson Bowl for best chapter achievement over a period of ten years; Nancy Cooper, Washington Gamma, whose chapter received the Dr. Hazel Rutherford McCuage Scholarship Award; and Pamela Witham, Maine Alpha, with the Nita Hill Stark Vase for chapter histories. Second row: Rebecca Montgomery, Tennessee Beta, Stoolman Vase; JoAnne Zuber, Alabama Gamma, Westchester Club Award for Scholarship; Sherry Teachout, Iowa Gamma, Philadelphia Bowl; Carol Rodgers, Oklahoma Alpha, Balfour Cup.

The back cover, bottom row: Nancy Cooper, Washington Gamma, National Scholarship Plaque; Mary Petticrew, Indiana Epsilon, Centennial Award for best pledge program and the Pi Phi Times Award; Beverley Blout, California Delta, Fraternity Education Award; Suzanne Browning, New York Alpha, Vera Moss Bowl for greatest chapter improvement. Back row: Debbie Moore, Nevada Alpha, Elizabeth Summerwill Koza Standards Award; Judi Donaldson, Oklahoma Beta, Historian's Vase; Cheryl Krajcir, California Epsilon, Frances Rosser Brown Silver Pitcher for best chapter program; and Carole Bennett, South Carolina Alpha, Harriette W. Evans Standards Award.

THE **Arrow** OF PI BETA PHI

VOLUME 85

WINTER 1968

NUMBER 2

OFFICIAL ORGAN OF THE

Founded



PI BETA PHI FRATERNITY

1867

FOUNDERS OF THE FRATERNITY

Emma Brownlee Kilgore (1848-1924)
Margaret Campbell (1846-1936)
Libbie Brook Gaddis (1850-1933)
Ada Bruen Grier (1848-1924)
Clara Brownlee Hutchinson (1850-1931)
Fanny Whitenack Libbey (1848-1941)

Rosa Moore (1848-1924)
Jennie Nicol, M.D. (1845-1881)
Inez Smith Soule (1846-1941)
Fannie Thomson (1848-1868)
Jennie Horne Turnbull (1846-1932)
Nancy Black Wallace (1846-1918)

Office of Publication:

112 S. Hanley Rd., St. Louis, Mo. 63105

Staff

ARROW Editor

Marilyn Simpson Ford (Mrs. William W. Jr.), 268 Underwood Dr., N.W., Atlanta, Ga. 30328

Alumnæ Club Editor

Adele Alford Heink (Mrs. Hans), 3434 Jewell St., San Diego, Calif. 92109

From Pi Phi Pens

Mary Elizabeth Lasher Barnette (Mrs. Kenneth A.), 93 Willowgrove, South Tonawanda, N.Y. 14150

Exchanges

Marianne Reid Wild (Mrs. Robert), 2021 Belmont Rd., N.W. Washington, D.C. 20009

Arrow File and In Memoriam

Pi Beta Phi Central Office, 112 S. Hanley Rd., St. Louis, Mo. 63105

Contents

Off The Arrow Hook	2
Call To Convention	3
Convention Committee	5
Sights to Behold	6
Post Convention Trip	7
Officer Changes	8
1967-68 Honor Students	11
National ABO Winners	16
Chapter Service Award Winners	18
Leadership Workshop	20
Life of Service Ends	24
News of Arrowmont	25
From Pi Phi Pens	30
Feature Section	32
Pictorial Section	34
Alumnæ Letters	99
Pi Beta Phi Pledges	138
In Memoriam	145
Fraternity Directory	147
Alumnæ Directory	152
Official Calendars	157

☛ THE ARROW is printed Fall, Winter, Spring and Summer by Pi Beta Phi Fraternity at the press of George Banta Company, Inc., Curtis Reed Plaza, Menasha, Wis. Subscription price is \$1.50 a year, 50¢ for single copies, \$15.00 for life subscription

☛ Send subscriptions, change of address notice, and correspondence of a business nature to Pi Beta Phi Central Office, 112 S. Hanley Rd., St. Louis, Mo. 63105

☛ Correspondence of an editorial nature is to be addressed to the editor, Mrs. W. W. Ford, Jr., 268 Underwood Dr., NW, Atlanta, Ga. 30328. Items for publication should be addressed to the editor to arrive not later than October 1, January 1, March 1.

☛ Second class postage paid at St. Louis, Missouri, and at additional mailing office.

Printed in the United States of America

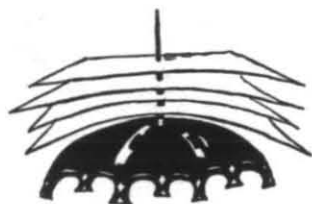

off the *Arrow hook*

It's the end of September as this new editor takes typewriter in hand, collects her thoughts, and wonders if all the stories and pictures sent in for the Fall and Winter ARROWS will ever fit into one issue. As many must already realize, the Fall ARROW is now the Information Bulletin, and is being sent to each fraternity member, rather than only to those who request it. This means that there will be three news-picture issues instead of four, and therein lies our immediate problem. Do we dare publish everything at once—risking sprained backs across the country as mailmen and Pi Phis attempt to lift it? Or do we close our eyes, point, and say, "This story's in, that one's out!"? We'll leave it up to you to decide which method was used.

We do feel, however, that we must take time and space to express heart-felt thanks to many people. Dorothy Davis Stuck, whose resignation as ARROW Editor resulted in our being placed in this present position, has been invaluable. Her cooperation, suggestions and advice, immediate answers to panicky questions—all have helped alleviate the butterflies in the stomach which sometimes arrived at 2:00 A.M. The postage bill at Central Office undoubtedly doubled as Sally Schulenburg made a valiant and successful effort to keep answers coming to our hundreds of queries. Our Grand President Dorothy Morgan has been truly grand—from the first phone call asking us to "volunteer" for the job, through the learning days of the Knoxville Workshop, and right down to the present moment.

To Grand Council, the Directors, the "Oddballs" (those whose jobs fit into no special group category), all of whom made us feel more than welcome at Knoxville—to the Province Presidents, Alumnae Province Presidents and chapter delegates, who made our tasks in Knoxville easier because of their sunny dispositions and cooperative manner—a great round of applause from a grateful neophyte.

How we wish we could have used the workshop reports verbatim. Each was excellent, and indicated that much time had been spent in thoughtful preparation. However, we hope you'll forgive the fact that there had to be condensation some place, and this did seem to be the best way. Thanks to the knowledgeable help of Sis Mullis, one of our Atlanta alumnae, you are getting the best of the many valuable ideas resulting from the discussion groups.

If you have not seen the October, 1968, issue of *National Geographic*, run, do not walk, to your nearest library and read the story on "Great Smokies National Park," beginning on page 522. You'll be delighted, as we were, to see that Pi Beta Phi was included in the article, with a quote from our Former Settlement School Director, Mrs. Prince.

And so we go to press. Our experience as a former newspaper editor, feature writer, and jack-of-all-trades, has stood us in good stead at times. But we quickly discovered that there is a vast difference between newspaper and magazine editing. So we will grasp our copy in grimy hand, and trek to the wilds of Wisconsin to meet and visit with Harold Bachmann, our man at Banta Publishing Company in Menasha. Already we have come to depend on his good advice and judgement, and we are looking forward to meeting and working with him.

We are also looking forward to working with each of you and presenting Pi Beta Phi news to collegiates, alumnae and our exchanges in the best possible manner. For we well know that without your interest and cooperation, THE ARROW could never go to press.

Call to Convention

The 47th Biennial Convention of Pi Beta Phi will be held at the Huntington Hotel in Pasadena, California in June, 1969. Dates are Sunday, June 22 through Friday, June 27.

Convention Committee

National Convention Guide—Helen Anderson Lewis (Mrs. Benjamin C.), 7315 N. Gulley Road, Dearborn Heights, Michigan 48127

Local Convention Chairman—Geri White Kurek (Mrs. Lee), 2285 Brentford Road, San Marino, California 91108

Hospitality Chairman—Jane Silver Higgin (Mrs. Will), 819 Inverness Drive, Pasadena, California 91103

Registration Chairman—Mary Curtis Hart (Mrs. Jerome), 1480 Vista Lane, Pasadena, California 91103

Hotel Information

American Plan Rates (includes room, meals, tax and tips)

Single Room (limited number available), \$27.43 per day

Double and triple, \$21.13 per person per day
American Plan Rate begins with Dinner on Sunday, June 22 and ends with Breakfast on Saturday, June 28.

Individual Meal Tickets

Will be sold at the Registration Desk to those non-registrants who wish to attend certain meals, and to registrants who are not staying in the hotel. Tickets must be purchased at least 48 hours in advance. Prices include meals, tax and tip.

Breakfast \$2.75; Luncheon \$3.75; Dinner \$6.00; Luau \$6.75 (Wednesday night); Banquet \$8.00 (Friday night).

Special Meal Events

Please check on the registration and hotel reservation blank any special meal events you are eligible to attend. Tables will be reserved for these groups with designated alumnae clubs from Pi Province serving as hostesses. We would like to know well in advance an approximate number for each of these so that necessary arrangements can be made. Explanation of these and dates on which they will be held as follows:

Monday, June 23:

ABO BREAKFAST—for all past and current winners of Province and National Amy Burnham Onken Award.

HONORARIES LUNCHEON—for all members of Honorary groups such as Phi Beta Kappa, Phi Kappa Phi, Alpha Lambda Delta, Mortar Board, etc.

Registration Blank

MAIL TO: Mrs. Jerome Hart
1480 Vista Lane
Pasadena, California 91103

Name Last First Maiden name, if married Husband's initials

Address Street and number City State Zip Code

Chapter..... Year initiated Number past conventions attended.....

National Officer Province Officer National Committee
give title

Past National or Province Officer, or National Committee
(underline classification) give title

Active delegate from chapter: Alumna delegate from club

Active alternate from chapter: Alumna alternate from club

Active visitor from chapter: Alumna visitor from club

do not write below this line

Registration Fee paid: Full time

Registration Fee paid: Part time

Deposited
date

Tuesday, June 24:

CANADIAN BREAKFAST—for all active and alumnae members of Canadian chapters and others living in Canada.

GOLDEN ARROW LUNCHEON—for all those who have been members of Pi Beta Phi for 50 years or more.

Thursday, June 26:

PI PHI SISTERS' BREAKFAST—for all Pi Phi sisters attending Convention together.

MOTHER-DAUGHTER LUNCHEON—for all Pi Phi Mothers and Daughters attending Convention together.

Friday, June 27:

OLD TIMERS' LUNCHEON—for all who are attending Convention for the third time or more.

BANQUET—for all registrants. Those not registered full or part time and those not guests in the hotel may attend after purchasing a banquet ticket.

Transportation

Direct bus service from Los Angeles International Airport to the Huntington Hotel. Cost is \$2.40 one way; allow one hour for the trip. Approximately hourly departures from Airport.

Registration Fee

\$25 to and including May 18, 1969; \$30

after May 18, 1969.

NO REGISTRATIONS ACCEPTED AFTER JUNE 7, 1969.

NO REFUNDS CAN BE MADE AFTER JUNE 7, 1969.

**Daily Registration Fee
(for those attending part time)**

\$6 per day for persons staying in hotel.

\$6 per day plus meal tickets for those not staying in hotel.

When sending in a part time registration please indicate which days and include check for exact number of days.

Registration fee is required for all persons attending meetings, workshops and programs.

The fee must be paid by each individual; it is NOT included in expenses paid by the National Fraternity, Active Chapters or Alumnae Clubs.

**Convention Registration and Hotel
Reservation Blanks**

Fill in both blanks—TYPE or PRINT LEGIBLY—mail to Mrs. Jerome Hart, 1480 Vista Lane, Pasadena, California 91103

Be sure to enclose your check for registration fee made out to Mrs. Jerome Hart.

Hotel Reservation Blank

ALL ACTIVE CHAPTER DELEGATES will be assigned roommates; all others, check one of the following:

Single Room

Double Room, withname of roommate preference

Triple, withand

I expect to attend the following special meals (explanation elsewhere in THE ARROW)

ABO Breakfast

Honoraries Luncheon

Canadian Breakfast

Golden Arrow Luncheon

Pi Phi Sisters' Breakfast

Mother-Daughter Luncheon

Old Timers' Luncheon

Banquet

Date and approximate time of arrival

Date and approximate time of departure

Pasadena Convention Committee



Jane Silver Higgin
Hospitality Chairman



Geri White Kurek
Committee Chairman



Mary Curtis Hart
Registration Chairman

A SMOOTHLY run convention never just happens. It's a result of many long hours of planning, coordinating and hard work on the part of many dedicated Pi Phis.

Perhaps the hardest worker of them all is our Convention Guide, Helen Anderson Lewis, who will be conducting her fifth consecutive convention when the Pi Phis meet in Pasadena, June 22-27, 1969.

Helen would be the first to say that she could never do it alone, however. For this reason, local chairmen work with her almost every step of the way. Serving on Convention Committee for 1969 will be Local Convention Chairman, Geri White Kurek. Geri attended Oregon State University where she was a member of Oregon Beta. She has been a hard worker in the Pasadena Area Alumnae Club, both the Junior and Senior Groups. In the five years she has belonged to the Junior Group, she has served as secretary and third vice-president. Last year she served as secretary for the Senior Group.

For the past two years she has served as advisor to the pledges as a member of the California Gamma AAC, University of Southern California.

Geri's husband, Lee, is president of McIntyre, Curtis, Kurek, a publishers' representatives firm in Pasadena and San Francisco. There are two Kurek children, Tom, 12, and Patricia, 11.

Wisconsin Gamma Pi Phi, Mary Curtis Hart, has the heavy responsibility of chairing the Registration Committee. Mary is a graduate of Law-

rence University in Appleton, Wis. She was a member of the Lincoln, Nebr., Alumnae Club while her husband was stationed in that city with the Air Force. While a resident of Memphis, Tenn., she was a member of the Memphis Alumnae Club and served on the Tennessee Delta Advisory Board as Rush Advisor to the Memphis State Pi Phi chapter when it was chartered.

For the past five years, Mary has been a member of the Pasadena Alumnae Club. She has served as chairman of the Junior Club, a member of the Los Angeles Area Council, publicity chairman, and Panhellenic delegate. For three years, she was a member of the California Gamma Advisory Board as advisor to the pledges.

Her husband, Jerry, is associated with the American Can Company. They have three sons, ages nine, four and one year.

Hospitality Chairman Jane Silver Higgin attended U.C.L.A., where she was a member of California Delta. She and her husband, Will, who was a Delta Tau Delta at U.C.L.A., have been married for 25 years and have two daughters, Martha, 21, and Joleen, 18. They have lived in the La Canada Valley for the past 21 years, and Jane is one of the founder members of the La Canada Valley Alumnae Club and a past president. In addition to her Pi Phi work, Jane is very active in community affairs, and has served as a past president of the Flintridge Assistance League.

Sights To Behold . . .

In Pasadena, June 22-27

If magic carpets were still in vogue, one would prove a wonderful adjunct for each Pi Phi attending the June, 1969 National Convention in Pasadena.

There will be so much to see and do in Pasadena and the general Southern California locality, that only to the fleet and nimble will come the rich rewards of this wonderful California convention-holiday.

On the grounds of our convention hotel, The Huntington-Sheraton, there is much to see and do. There are walks in the wonderful gardens with their interesting trees, flowers, shrubs and cacti; the joys of a great outdoor swimming pool and its enticing grass beach; two delightful tennis courts for the more strenuously minded, as well as badminton alongside the pool. Be sure to study the wonderful pictures on the Picture Bridge where you can "tour" the

entire state of California in beautiful oil paintings by Frank Moore, with charming descriptive verses by Don Blanding.

Widen your circle a little and in the immediate area of the hotel you find the fabulous Rose Bowl; the Jet Propulsion Laboratory which guides and reports so dramatically all of the space shots; the campus of the California Institute of Technology; the Pasadena Playhouse; the intriguing gardens at the Los Angeles County Arboretum; the noble and beautiful San Gabriel Mission with its tremendous adobe walls built around 1771—and, if that isn't enough, you can take a peek at the Santa Anita Race Track with its magnificent floral infield.

Perhaps your most noteworthy adventure could be the Huntington Library and Art Gallery which is only a few miles from the hotel and offers acres of beautiful gardens. Most famous, of course, are the wonderful collections in the Library, which include "Pinkie" by Lawrence and the "Blue Boy" by Gainsborough.

Slipping into a wider arc you find such things as the Los Angeles Dodgers Baseball Stadium; the new and beautiful Music Center, and quaint and fascinating Olvera Street which offers all the arts and crafts, and things gastronomical, of Mexico.

Within an even wider circle is Knott's Berry Farm, which has no admission charge, but does have the most magnificent boysenberry pie ever baked! A quick scoot on your magic carpet brings you to the wonders of Marineland where you see the amazing performances of seals, dolphins and whales.

Should your own magic carpet be a bit weary from all of this, you can take any of a dozen or more standard tours covering everything from a Universal Studio Tour to as far away as San Diego.

Incidentally, a mention of Disneyland is not included in this resume since it is a part of the official program.



The Huntington-Sheraton Hotel offers Pi Beta Phis living at its California best when they meet in Pasadena in June, 1969. Situated in an exclusive residential area of Pasadena—yet only 15 minutes from downtown Los Angeles—The Huntington has hosted many of the country's leading fraternities and sororities. Away from city noises, it offers swimming, tennis, badminton and acres of lovely walks and gardens. This picture shows the pool, and pool gardens, with the famed Picture Bridge on the right.

And Away We Go . . .

Hawaiian Post-Convention Tour

WHAT could be more exciting than for Pi Phis at Convention to take off the morning after the banquet for the exotic islands of Hawaii! It's a natural, considering the distance already covered to Pasadena from points all over the country. Husbands, friends, children and relatives are invited to join us for what promises to be an unforgettable adventure.

We will depart Saturday morning, June 27, from the Los Angeles International Airport on Pan American World Airways at 9:00 A.M. directly to Honolulu. There we will be transferred to the inter-island terminal to board our flight to the Valley Isle of Maui. We will be honored at a cocktail party at the beautiful Royal Lahaina Resort, where we will remain for two nights.

June 29. We will tour the town of Lahaina, the first capital of the Hawaiian Islands and once a great whaling center. In the afternoon we can bask in tropical splendor and that night enjoy the Royal Lahaina Hotel. On Monday we will be transferred to Kahului Airport to board our flight to Hilo on the Orchid Island of Hawaii, stopping for luncheon at the famed Volcano House in Hawaii National Park. From there we will go on to Kona to spend the night at the Hotel Kamehameha. The following day, after a drive around historic Kona, we can spend our time as we please.

July 2 will find us leaving Kailua Pier for a Captain Cook Cruise up the Kona Coast to Kealahou Bay, where Captain Cook was struck down by native warriors. That afternoon we will fly to the Garden Island of Kauai.

After a tour of the island on the morning of July 3, we will see the "Grand Canyon of the Pacific", Waimea Canyon. The rest of the day will again be spent at leisure. On the Fourth of July, after touring primitive Hanalei Valley, we will fly to Honolulu, where we will stay at the famous Royal Hawaiian Hotel. Here we will be treated to a special Fourth of July cocktail party.

On Saturday, July 5, our half-day sightseeing drive will take us through the heart of Honolulu to Mt. Tantalus and on to Punchbowl Crater. The next day we are scheduled for a delightful cruise aboard the yacht Leilani, which will take us around Pearl Harbor. Monday, July 7, our last day, is set aside for leisure until departure time to the Mainland.

Cost of the tour from Los Angeles and return is \$570.00 per person in a double room. The single additional cost is \$90.00, while children under 12, if occupying a room with both parents, will be accommodated for \$150.00 less than the total cost. All air transportation from and to Los Angeles, economy jet, is included, as well as all hotels, sight-seeing indicated, hotel tips and taxes, transfers and the assistance of guide service throughout the islands.

Meals and tips are not included. These are estimated at \$9.00 per day per person.

Mrs. David A. Killins (Barbara), our Epsilon Province President, will act as hostess and liaison person for the group. A deposit of \$50.00 should be mailed to her with the accompanying coupon.

Send Reservations to: Mrs. David A. Killins, 2485 Adare Road, Ann Arbor, Michigan 48104

Please confirm me on the Pi Beta Phi Post Convention Hawaiian Adventure, 1969. Enclosed you will find my deposit of \$50.00 per person.

Name

Address

City State Zip Code.....

Passengers to accompany me

I desire a single room.

Please check: Active member of Pi Beta Phi Alumnae member of Pi Beta Phi

Comments: Friend or relative

Alice Johnson Resigns N.P.C. Post; Will Serve on Resolutions Committee

"NO ONE who has had the experience of serving Pi Beta Phi can give up her work without a feeling of sadness in giving up the close contact with the officers . . . Life has been much richer because of Pi Beta Phi, with many rewards in contact with fine young college women and the friendships that have come as a result of serving the fraternity."



Alice Johnson

With these words, included in her 1968 annual report as Pi Beta Phi NPC Delegate, Alice Weber Johnson wrote finis to her service as a member of Grand Council. However, Alice will not completely sever her connection with the fraternity, for she is now a member of the newly formed Resolutions Committee, serving with Marianne Wild and Edythe Brack.

Alice's career with the fraternity began as a member of Missouri Beta chapter at Washington University in St. Louis, where she reigned as beauty queen her junior year. At the alumnae level, she was president of the St. Louis Alumnae Club, and from then on, advanced as one of Pi Phi's leaders, under the guidance and inspiration of Amy Burnham Onken.

The list of Alice's offices in the fraternity give an indication of the recognition she deserved. She served as Province Vice President of Alumnae from 1949-51; Director of Extension, 1951-52; Grand Vice President, 1952-1958; Grand President, 1958-1967; and National Panhellenic Conference Delegate, 1967-1968.

The Alice Weber Johnson Bowl, a large silver punch bowl, was presented to the fraternity by the St. Louis Alumnae Club at the Washington, D.C., Convention in 1962 in her honor, and is now used as an award for high standing on the Standardization and Survey report.

Alice added warmth, glamour and serenity to every office she held within the fraternity. A delightful sense of humor endeared her to her friends. Many times she was heard to say, when confronted by some perplexing, irritating fraternity problem, "You just have to keep puffing along and do the best you can to solve things."

Alice's profession as a children's librarian proved very useful in later life. Her talent as a story teller kept her young audiences spellbound, and eventually stood her in good stead as a proficient speaker and, as the Grand President, when she conducted five International Conventions for Pi Beta Phi.

Now that she is a happy, transplanted Californian and able to enjoy her busy life with her husband, Irwin, a recently retired highway engineer, the entire fraternity wishes her well.

In concluding her annual report to the fraternity in 1966, Alice Johnson said, "As long as there are girls enjoying the knowledge that other girls in this country and Canada are adding to their prestige and having consideration for each other—as long as there are young women who wish to live by high standards—and as long as there are Americans with courage to insist on their basic right to freedom of choice—so long will there be a place for Pi Beta Phi."

As long as there is Pi Beta Phi, there will be a place for Alice Weber Johnson. She deserves our collective thanks and appreciation for her significant contributions in building a stronger and more vital fraternity.

Dorothy Stuck Ends Editorship, But Continues Active

AFTER eight years of serving as editor of THE ARROW, Dorothy Davis Stuck has resigned her position to further pursue her many local, state and national activities.

Dorothy received her Bachelor of Arts degree from the University of Arkansas where she was a member of Arkansas Alpha. After graduation, she became a history teacher in the Marked Tree, Ark., High School and it was here that she and her husband, Howard Stuck, Jr., became owners of two weekly papers. Dorothy has been editor of the Marked Tree *Tribune* since 1950, and under her editorship, the *Tribune* has won approximately 35 professional contest awards in column writing, news and feature writing, press work, and typography and advertising promotion. As a result of this, Dorothy received the Arkansas Press Woman of Achievement Award in 1965, and is a charter member and past president of the Arkansas Press Women.

In her community, she is currently serving as a director of the Chamber of Commerce and of the Marked Tree Industrial Corporation. She is a member of the Poinsett County Development Council, a member of its executive committee and a Poinsett Library Trustee, also serving on the Regional Library Trustee Board. Her continuing interest in education is evidenced in her membership on the County Board of Education. She has held many important positions in her church, and is now serving as chairman of the Commission of Social Concerns.

Still another interest is bringing her national prominence. In 1967 she became a member of the Arkansas Constitutional Revision Study Commission, a member of the Arkansas Status of Women Commission and a director of Arkansas Careers, Inc. She is a member of the Republican State Executive Committee and was a delegate to the Republican National Convention where she was a member of the Platform Committee. She won the admiration of the Platform Committee by offering the following preamble to the platform: "We call upon public officials at the federal, state and local levels to enforce our laws with firmness and fairness. We recognize that respect for law and order flows naturally from a just society, so while we demand

the protection of public peace and safety, we pledge to attack relentlessly economic and social injustice." The preamble was unanimously adopted. The words of the above statement brought forth an editorial from one of her colleagues, Tom Dearmore, who wrote, "For many years, she has been a voice of compassion, intelligence and independence in the Delta, never fearing to risk retribution for taking unpopular stands. A lucid editorialist, she has stood for reform when few people wanted it."

Dorothy has been a director of the University of Arkansas Alumni Association, a member of the Medical Center Advisory Council and an ardent follower of the Arkansas Razorback football team. She has served as a member of Arkansas Alpha House Corporation Board and has received the Mary Gregory Award for her many contributions to the chapter.

Pi Phi were not the only recipients of her editorial talents. The NPC Editors were more than pleased to count Dorothy as their associate and friend. Mrs. J. S. Baker, Sigma Kappa editor of *The Triangle*, said, "A Triple A rating would certainly be awarded Dorothy Davis Stuck by her sister NPC editors who hold for her such decided admiration, appreciation and affection.

"Dorothy, at her four NPC Editors Conferences, always contributed tremendously to all our activities, both serious and frivolous. She has served on the Editors' Executive Committee and was a member of our important Operation Brass Tacks committee for four years, being chairman the last two. We can understand how her mere 24 hours a day were over filled with her Marked Tree *Tribune* editorship, her many community and church responsibilities, her state-wide political activities, and over all, her publisher husband, her son, Buz, in Vietnam, and her hospitable home."

Another colleague and friend, Harold Bachmann of the George Banta Publishing Company, said, "Lucky are those of us who have known her well, to have had the pleasure of her radiant, warm, vibrant, and true friendship. Her ever contagious enthusiasm has been most exhilarating. When you can think of Dorothy and always have generated a nice warm feeling of camaraderie—say, that's great!"

Orpha Coenan is Philanthropies G.V.P.

ORPHA O'ROURKE COENAN (Mrs. Andrew), appointed to the Grand Council of Pi Beta Phi in May, 1968, was initiated at Indiana Delta and has been a member of two alumnae clubs, Fort Wayne, Indiana, and the Fox River Valley of Wisconsin where she served as treasurer and president. Orpha has continuously served the fraternity throughout her alumnae years; as financial advisor for Wisconsin Gamma for nine years; Kappa Province Alumnae Province President, five years; and as National Director of Scholarship for four years.

She also brings to her new position a wide professional experience. A major in Home Economics at Purdue, she pursued this facet of her education as a retail advertiser in her hometown of Fort Wayne, Indiana, and as a department store advertising manager in Appleton, Wisconsin. She later taught adult education construction clothing classes for eleven years in Little Chute, Wisconsin.

Orpha's husband, Andrew, is associated with Kimberly-Clark Corporation. The Coenans have a son, David, and their favorite hobby is their four-year-old granddaughter, Pamela. In addition to the many hours given to Pi Beta Phi at both the local and national levels, Orpha finds time to design and sew or knit clothing for herself and others, as well to enjoy fishing at their lakeside summer home.

Frances Ross To Direct Scholarship



Orpha O'Rourke Coenan

FRANCES FARRELL ROSS, Kansas Beta, former Alpha Province President, took over the duties of Director of Scholarship July 1. She was appointed to this position when Orpha O'Rourke Coenan joined Grand Council.

Frances attended her first year of college at Mills College in California, then continued her undergraduate work at Kansas State University where she pledged Pi Beta Phi and began her active service to the Fraternity. She served Kansas Beta as Rush Chairman, Vice President and President. After graduating from Kansas State with honors, she continued her studies at Simmons College, Boston, in the Prince School of Retailing. She has been active in her Alumnae Club, serving as Settlement School Chairman and President.

Frances met and married H. E. Ross, Delta Tau Delta, who is Assistant Vice President, Mortgage Loan Department for Aetna Life and Casualty Company and they make their home in West Hartford, Connecticut. The Rosses have two daughters, Mary, a junior at Bucknell University and Joan, a junior at Chaffee School.

Frances is looking forward to her new job as Director of Scholarship and will provide inspiration and motivation to the one hundred twelve Pi Phi chapters.

Pi Beta Phi Honor Students

1967-68

It is with great pride and privilege that Pi Beta Phi congratulates her many fine young members who have brought distinction to themselves and to their fraternity by virtue of their outstanding scholarship. Of the 97 chapters reporting for 1967-68, 84 could tell of scholastic honors conferred upon their members by their colleges or universities.

A total of 373 honors were received by worthy Pi Phis—an increase of 26 over 1966-67. These include 48 Phi Beta Kappas, 39 Phi Kappa Phis, 128 other scholastic honoraries, and 161 honor graduates.

To those four members who were elected to both Phi Beta Kappa and Phi Kappa Phi, we extend our special congratulations:

Phyllis Rimmer, Massachusetts Beta

Susan Bishop, Connecticut Alpha

Susan Hines, Ohio Alpha

Rozanne Goglia, Georgia Alpha

The following breakdowns are given to recognize the chapters and provinces having the largest number of members in each category.

CHAPTERS

Members elected to honor societies—Ohio Zeta 11, Arizona Beta 10, Kansas Alpha 10, Connecticut Alpha 9, West Virginia Alpha 8.

Honor graduates—Arizona Beta 11, Washington Beta 9, Illinois Zeta 6, Ohio Alpha 6, North Carolina Beta 6.

Honor societies plus honor graduates—Arizona Beta 21, Ohio Zeta 16, Connecticut Alpha 14, Kansas Alpha 13, Pennsylvania Epsilon 11, Ohio Alpha 11, North Carolina Beta 11.

PROVINCES

Members elected to honor societies—Gamma 33, Mu 26, Delta 21, Pi 21, Alpha 20.

Honor graduates—Gamma 21, Beta 18, Omicron 13.

Honor societies and honor graduates—Gamma 44, Mu 33, Beta 25, Delta 25.

All Pi Beta Phis can be justly proud of our members whose names appear on the 1967-68 Honor Roll, and to them all we extend our sincere good wishes for their future success.

FRANCES FARRELL ROSS
Director of Scholarship

Phi Beta Kappa and Phi Kappa Phi

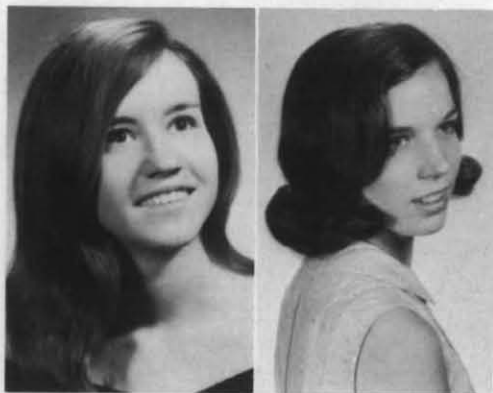

Susan Bishop, Connecticut Alpha

Rozanne Goglia, Georgia Alpha



Susan Hines, Ohio Alpha

Phyllis Rimmer, Massachusetts Beta

HONOR ROLL 1967-68

ALPHA PROVINCE

MAINE ALPHA

Phi Kappa Phi—Constance M. Perry, Elizabeth Ray
Other Honoraries—Janis Ford, Carol Gates, Constance M. Perry, Elizabeth Ray
Honor Graduates—Constance M. Perry, Janis Ford

VERMONT ALPHA

Honor Graduates—Jeannine Laverty, Sally Brown

VERMONT BETA

Honor Graduate—Joanne Koledo

MASSACHUSETTS BETA

Phi Beta Kappa—Phyllis Rimmer
Phi Kappa Phi—Phyllis Rimmer
Other Honoraries—Joan Swardlick, Susan Patch, Rheta Kasmer
Honor Graduate—Phyllis Rimmer

CONNECTICUT ALPHA

Phi Beta Kappa—Susan Bishop, Shirley Laraia
Phi Kappa Phi—Susan Bishop, Beatrice Powell, Geraldine Zorn
Other Honoraries—Deborah Althen, Marilyn Arvoy, Carol Powell, Mary Jane Valade
Honor Graduates—Marilyn Arvoy, Susan Bishop, Beatrice Powell, Carol Powell, Geraldine Zorn

BETA PROVINCE

NEW YORK ALPHA

Other Honoraries—Vicki Humberstone, Allyson Fellows
Honor Graduates—Meri-Kathryn Myer, Kathryn Baldwin Griffen, Mary Rhinehart Hillis

NEW YORK GAMMA

Honor Graduates—Patricia Staub Bennett, Betty Jo Huffman

NEW YORK DELTA

Honor Graduates—Nancy Hazard, Barbara Kipp, Darcy Fellows, Elizabeth Guether

PENNSYLVANIA BETA

Honor Graduate—Marilyn Jeanne Olson

PENNSYLVANIA GAMMA

Phi Beta Kappa—Sharon Lynn Davie
Honor Graduates—Sharon Lynn Davie, Cynthia Marantz, Karen Smith, Elizabeth Mackintosh, Ann Wheeler

PENNSYLVANIA EPSILON

Phi Kappa Phi—Trucilla Sabatino, Louise De Voe, Susan Wiseman
Other Honoraries—Nancy Caughey, Maureen Smith, Trucilla Sabatino, Sharon Penney, Susan Wiseman
Honor Graduates—Louise Lohr De Voe, Sharon Lynn Sabatino, Maureen Smith

GAMMA PROVINCE

OHIO ALPHA

Phi Beta Kappa—Susan Hines
Phi Kappa Phi—Susan Hines
Other Honoraries—Susan Hills, Nancy Rice, Susan Hines
Honor Graduates—Nancy Lee Crittenden, Marilyn Ruth Grenfell, Susan Ruth Hills, Susan Laurel Hines, Nancy Jane Rice, Sally Frances Smith

OHIO BETA

Honor Graduates—Barbara Jean Morrison, Sharon Kay Bailey

OHIO DELTA

Phi Beta Kappa—Sue Shively
Other Honoraries—Sue Rupert, Bobbie Phillips, Marjorie Ingram, Char Bowen
Honor Graduates—Marjorie Ingram, Susan Shively, Susan Rupert, L. Jane Titley, Catherine West

OHIO EPSILON

Phi Kappa Phi—JoAnn Gailliot
Other Honoraries—JoAnn Gailliot, Lesley Gross, Bette Kreuz, Beverly Bertke, Kathy Whitesell
Honor Graduate—JoAnn Gailliot

OHIO ZETA

Phi Beta Kappa—Pam Dunlop, Ann Worthman, Joel Todd
Other Honoraries—Pamm Guyon, Patsy Cranmer, Cathy Lewis, Tari Hicks, Ann Worthman, Pam Dunlop, Joel Todd, Anita McBride, Anita Schaffmeyer
Honor Graduates—Pam Dunlop, Cathy Lewis, Tari Hicks

OHIO ETA

Phi Beta Kappa—Laura Enos, Barbara Braeutigam, Ellen Dutton
Other Honoraries—Ellen Dutton, Karen Pearson
Honor Graduates—Ellen Dutton, Barbara Braeutigam, Bonnie Chrystal, Gail Porter

DELTA PROVINCE

MARYLAND BETA

Other Honoraries—Kathleen Kelly

D. C. ALPHA

Honor Graduate—Mary Watkins

WEST VIRGINIA ALPHA

Phi Beta Kappa—Sara Wilson
Other Honoraries—Kay Phillips, Margaret Saville, Mary Hensley, Trudy Garvin, Barbara Bailey, Sara Wilson, Stephanie Watson
Honor Graduates—Barbara Gabris, Margaret Saville, Sara Wilson

WEST VIRGINIA GAMMA

Other Honoraries—Deborah Stickle

NORTH CAROLINA ALPHA

Phi Beta Kappa—Janet Scott Hansen, Emily Karen Bryant
Other Honoraries—Janet Hansen, Jill Hickey

NORTH CAROLINA BETA

Phi Beta Kappa—Sarah Anderson, Polly Ott, Katherine Humphries, Anne McCoy, Sharon Smith
Honor Graduates—Katherine Kirk Humphries, Polly Catherine Ott, Anne Aylesbury McCoy, Sarah Graham Anderson, Sharon Alice Smith, Luray Marie Lindgren

SOUTH CAROLINA ALPHA

Phi Beta Kappa—Judi Burns
Other Honoraries—Judi Burns
Honor Graduate—Christie Emily Corley

EPSILON PROVINCE

MICHIGAN ALPHA

Honor Graduate—Barbara Dienes

MICHIGAN BETAPhi Beta Kappa—Margaret Comly, Elnora Smith
Other Honoraries—Sally Herndon, Cynthia Demps
Honor Graduate—Margaret Comly**MICHIGAN GAMMA**Other Honoraries—Linda Key
Honor Graduate—Linda Key**MICHIGAN DELTA**Phi Beta Kappa—Sharon Sines
Other Honoraries—Cheryl Coffing, Linda Snyder,
Shirley Holmes
Honor Graduates—Marjorie Ranck, Sharon Sines,
Linda Snyder**ONTARIO ALPHA**

Honor Graduate—Susan Galloway

ZETA PROVINCE

INDIANA ALPHA

Honor Graduate—Margaret Knight

INDIANA BETAOther Honoraries—Linda Arment, Susan Sheehan,
Marjorie Winter
Honor Graduate—Joanne Kay Hanna**INDIANA GAMMA**

Honor Graduate—Pat Cooper

INDIANA EPSILONPhi Beta Kappa—Pam Peabody
Honor Graduate—Pam Peabody

ETA PROVINCE

KENTUCKY ALPHAPhi Kappa Phi—Linda S. Doolittle, Judith Hay
Other Honoraries—Linda S. Doolittle, Judith Hay
Honor Graduate—Linda S. Doolittle**TENNESSEE ALPHA**Other Honoraries—Jami Moore, Susan Little
Honor Graduates—Jami Moore, Susan Little, Anna
Dalton**TENNESSEE DELTA**Other Honoraries—Ellen Robinson
Honor Graduates—Maureen Kinney, Linda Merryman

THETA PROVINCE

ALABAMA ALPHAPhi Beta Kappa—Melanie Duffey, Sharon Phillips
Honor Graduates—Melanie Duffey, Sharon Phillips**ALABAMA GAMMA**

Honor Graduate—Kandy Walker Sheffield

FLORIDA ALPHA

Honor Graduate—Sandra Bowles

FLORIDA BETAOther Honoraries—Mary Sue McGovern, Cathy
Snow, Helen Walkup, Marla Moore, Sally Mallory
Honor Graduate—Mary Sue McGovern**FLORIDA GAMMA**

Honor Graduate—Guiliana Peterson

GEORGIA ALPHAPhi Beta Kappa—Rozanne Goglia
Phi Kappa Phi—Rozanne Goglia
Honor Graduate—Rozanne Goglia

IOTA PROVINCE

ILLINOIS ALPHA

Honor Graduate—Fielda Smith

ILLINOIS EPSILON

Other Honoraries—Diane Brazier Lucas

ILLINOIS ZETAPhi Kappa Phi—Nancy Temple
Honor Graduates—Mary Lyngge, Cathy Lamprect,
Ann Dallman, Nancy Temple, Janetta Moncur, Sue
Morgan**ILLINOIS THETA**Phi Kappa Phi—Jeanne Krouse
Honor Graduate—Carole Crump

KAPPA PROVINCE

WISCONSIN ALPHAPhi Kappa Phi—Jeanne Herrick
Honor Graduates—Jeanne Herrick, Marilyn Kleis,
Mandy Smedstad, Sharon Nippert**WISCONSIN BETA**

Honor Graduate—Katherine Ives Gosin

WISCONSIN GAMMAPhi Beta Kappa—Margaret Meloy, Judy Halgren
Honor Graduate—Margaret Meloy**NORTH DAKOTA ALPHA**Phi Beta Kappa—Carolyn Hamann
Other Honoraries—Marjorie Axe, Shelby Strand,
Donna Hulst
Honor Graduates—Meg Roney, Carolyn Hamann,
Donna Hulst, Kathy Kendall**MINNESOTA ALPHA**

Honor Graduate—Barbara Jane Hall

LAMBDA PROVINCE

MISSOURI ALPHAPhi Beta Kappa—Martha Jean Edwards, Peggy
Nenno
Other Honoraries—Anne Fitz, Barbara Murray,
Karen Lee Owens, Martha Jean Edwards**MISSOURI GAMMA**

Honor Graduate—Katherine Patterson

ARKANSAS ALPHA

Phi Beta Kappa—Kim Robertson

ARKANSAS BETAOther Honoraries—Ann Klein, Dolly Hastings, Karol
McGinn**LOUISIANA BETA**Phi Kappa Phi—Anna Roberts
Honor Graduate—Ingrid Smith

MISSISSIPPI ALPHA

Phi Kappa Phi—Linda Marie Garrard
Honor Graduates—Carol Ann Baylis, Linda Marie Garrard

MISSISSIPPI BETA

Phi Kappa Phi—Dinah Leavitt

MU PROVINCE**IOWA BETA**

Other Honoraries—Dawneen Nebel, Sally Koch

IOWA GAMMA

Phi Kappa Phi—Patricia Ann Donovan, Jeanne Marie Tournquist
Honor Graduates—Patricia Ann Donovan, Jeanne Marie Tournquist

NEBRASKA BETA

Phi Beta Kappa—Mary Helen McFarland
Other Honoraries—Jan Nerison, Cheri Swaim, Laura Lynn, Carolyn Simons
Honor Graduate—Mary Helen McFarland

KANSAS ALPHA

Honor Graduates—Cynthia Wood Hardin, Lynn Marie Peddicord, Joan Carol Frederick
Other Honoraries—Barbara Hodge, Martha Emerson, Joan Frederick, Sandra Johnson, Jennifer Kost, Marita Miller, Jean Foss, Carol Walker, Sabra Bradshaw, Linda Davis

KANSAS BETA

Phi Kappa Phi—Marelyn Dixon Hood, Carol Christensen, Connie Bates
Other Honoraries—Joyce Burriss Shupe, Janet Sue Rupp, Carol Christensen, Martha Reynolds
Honor Graduate—Janet Sue Rupp

NU PROVINCE**OKLAHOMA ALPHA**

Phi Beta Kappa—Judy Moore, Barbara Harris

OKLAHOMA BETA

Phi Kappa Phi—Sherleen Strong

TEXAS ALPHA

Phi Beta Kappa—Pamela Sanders, Cheryl Cromer
Honor Graduates—Margaret Willbern, Carol Hudson Caton, Priscilla Fullilove, Francis Little McMath, Pamela Sanders, Julia Elizabeth Wareing

TEXAS BETA

Other Honoraries—Charlotte Layl

TEXAS GAMMA

Phi Kappa Phi—Gwen Connelley, Helen Sisco, Gretchen Strief, Marcie Windler
Honor Graduates—Gwen Connelley, Gretchen Strief, Marcie Windler, Suzanne Crain, Janie Kinney

NEW MEXICO ALPHA

Other Honoraries—Debbie Culver

XI PROVINCE**COLORADO ALPHA**

Honor Graduate—Sharron Dorward

COLORADO BETA

Phi Beta Kappa—Sharon Drasites
Other Honoraries—Gail Robbins

WYOMING ALPHA

Phi Beta Kappa—Nancy E. Smith
Honor Graduate—Nancy E. Smith

UTAH ALPHA

Phi Kappa Phi—Carolyn Bliss, Beverly Airmet
Other Honoraries—Marina Littig
Honor Graduates—Beverly Airmet, Bryan Bird, Marie Likins Kotter, Marina Littig, Susan Pett

MONTANA ALPHA

Phi Kappa Phi—Carol Ann Christenson, Sharon Ann Langemo, Patricia Ann Phillips, Jean Nuber Spaulding
Honor Graduates—Carol Ann Christenson, Sharon Ann Langemo, Jean Nuber Spaulding

OMICRON PROVINCE**WASHINGTON ALPHA**

Phi Beta Kappa—Barbara Blasingame, Darlene Kutt, Patricia Eby, Jane Leimbacher
Other Honoraries—Nancy Garno, Joan Shotwell, Jane Leimbacher

WASHINGTON BETA

Honor Graduates—Ferol Mabry Chew, Connie Congdon, Teresa Ann DeVine, Susan Hallstrom, Sharon Ann Jensen, Rosalie Ruth Smith, Sue Evelyn Smith, Barbara Ann Vaughan, Jamie Ann Osgard

WASHINGTON GAMMA

Other Honoraries—Dawn Daugherty, Margaret Rempel
Honor Graduates—Dawn Daugherty, Janet Shull

OREGON BETA

Honor Graduate—Patricia Palmer

OREGON GAMMA

Honor Graduate—Sara Schramm

PI PROVINCE**CALIFORNIA BETA**

Phi Beta Kappa—Barbara Koons
Other Honoraries—Barbara Koons

CALIFORNIA ZETA

Phi Beta Kappa—Jorylle Ann Thompson

NEVADA ALPHA

Phi Kappa Phi—Mary Lawrence, Lucinda Winters, Ellen Garaventa
Honor Graduate—Mary Evalyn Lawrence

ARIZONA ALPHA

Other Honoraries—Pamela Cohn, Riska Platt, Elizabeth Wild, Noreen Tirrell, Sandi Simon

ARIZONA BETA

Other Honoraries—Ellen Arnold, Rebecca Akin, Arlinda Brown, Robin Houston, Karen Keesling, Sandy Stock, Olivia Seeds, Ellen Toeniskoetter, Spalding Olmsted, Jan Soderstrom
Honor Graduates—Sharon Gladwin Dalrymple, Barbara Blake Hughes, Spalding Maxine Olmsted, Janet Louise Soderstrom, Rebecca Jane Akin, Olivia Rachele Seeds, Ellen Cauthorn Arnold, Lynne Reese Higgins, Karen Ruth Keesling, Sandy Stock, Ellen Mary Toeniskoetter

Straight A Initiates

FOR SOME years, Pi Beta Phi has recognized Phi Beta Kappas, Phi Kappa Phi, and Honor Graduates by naming them on the Honor Roll. It seems fitting—and inspirational—to honor in a similar way, those who were "Straight A Initiates". The following are the 4.00 (or its equivalent) initiates of the year 1967-68:

Connecticut Alpha—Andrea Apter, Joline Collins, Cynthia Coren
Pennsylvania Epsilon—Linda Jomel Lawless
Ohio Alpha—Joyce Yanchar
North Carolina Alpha—Jane Earle Fumman
Alabama Gamma—Becky Bradley
Georgia Alpha—Karen Ann Lee
Missouri Alpha—Joan Lorraine Brant
Arkansas Alpha—Pam Seneff
Louisiana Beta—Frances E. Drake
Mississippi Beta—Leslie Claire Oliver, Elizabeth Williston
Iowa Gamma—Ann Brown, Carolyn Harris, Emily Updegraff
Nebraska Beta—Carol Karpisek
Kansas Beta—Linda Humes, Nancy Humes
Oklahoma Alpha—Jeane Ann Crisso
Texas Alpha—Bonnie Prendergast
Texas Delta—Sandra Sayre
New Mexico Alpha—Kathryn Sullivan
Wyoming Alpha—Barbara Brosius
Washington Gamma—Sherry Normile
California Zeta—Pat Thompson

Undergraduates and alumnae can all look with pride upon the high scholastic standards which these new initiates have attained.

FRANCES FARRELL ROSS
Director of Scholarship

Awarded Fellowship

"HER native intellectual ability is outstanding . . . Her oral expression is impressive . . . Her critical ability is exceptional . . . She is extremely personable. She had unusual character and integrity . . ."

When Grand Council read these words, and many others of high praise for Susan Shively, Ohio Delta, they were impressed to the point of



Susan Shively, Ohio Delta

awarding Susan the Pi Beta Phi Fellowship for 1968-69.

Susan rolled up an impressive record at Ohio Wesleyan University during her four years. Her undergraduate major was economics, and she was an undergraduate fellow in that department. She was elected to the judicial and executive councils of the Association of Women Students, Phi Society (sophomore scholastic honor society), and Mortar Board. She had an accumulative grade-point average of 3.65 and a perfect 4.00 average in her major. As a result, she was elected to Phi Beta Kappa last spring, and was an honor graduate.

Being elected to Mortar Board was a particular honor in Susan's case, since she had spent her junior year studying at the University of Vienna, where she gained, among other things, an above-average knowledge of German.

Susan is using her Fellowship for study at the School of Advanced International Studies, of Johns Hopkins University, with the idea of eventually going into international work.

Blaine E. Grimes, Chairman of the Department of Economics at Ohio Wesleyan, wrote of Susan, "I rate the scholarly potential of this student as equal to the potential of our half dozen best graduates of the last fifteen years. I give Miss Shively my highest recommendation without qualification."

Two Selected ABO

Scholarship Fraternity Service



Debbie Jones, Illinois Epsilon

TO DEBBIE, Pi Phi comes first. For this reason in particular, and many others in general, Debbie Jones, Illinois Epsilon, was named co-recipient of the 1968 Amy Burnham Onken Award.

This Northwestern University Pi Phi began exhibiting her leadership abilities as a pledge when she was elected president of her freshman dorm, AWS corridor president. That same year she served on the AWS slating committee, participated in the freshman leadership conference, handled publicity for the freshman Carnival, was candidate for Beta Theta Pi Carnival Princess, and named the outstanding freshman by her chapter.

Could anyone do more? If her name is Debbie Jones, she can. As a sophomore, she was social chairman, corridor advisor and on the appeals and slating committees for AWS; a member of the Student Facilities Committee, Wildcat Council, Shi-Ai (Junior Women's Honorary), Theta Sigma Phi and was an NBC Election Volunteer. Her chapter saw her worth also, as she became assistant activities chairman, served on the rush promptness committee and was a member of the hockey team.

Debbie was a journalism major at N.U., and

was respected by all of her professors in this department, as well as in others. In her case, as with so many Pi Phis, it was a case of having beauty and brains as well, since she maintained a 3.30 cumulative average during her four years. She was a member of the May Court her junior year, was tapped for Mortar Board and served as song chairman, and was on Wildcat Council. It was during this year that she was elected president of Illinois Epsilon. Within a matter of weeks, she had reorganized the chapter, revised the files and the Archives, and had so inspired an effective new Executive Council that the entire atmosphere of the chapter was immediately changed.

As a senior, Debbie was slated to be president of AWS, but to the regret of the Dean of Women, she wisely declined, feeling that she could not do justice to that important job as well as her Pi Phi presidency. However, she still participated on Wildcat Council, and Mortar Board, was in charge of rush entertainment for the chapter, on the Dean's List and was official delegate to the Centennial Convention.

How does her chapter and the alumnae advisory committee feel about Debbie? In the letter of nomination for the province ABO award to Elizabeth Hill, Iota Province President, is stated, "Debbie is well-liked by everyone in the chapter and showed to all of us her extreme concern for and interest in the house, as well as her organizational ability, when she accepted the responsibility of acting as chapter president . . . We are all indebted to Debbie for guiding Illinois Epsilon toward improvement in all aspects as well as setting an excellent example for all of us to follow."

In nominating Debbie for the National Award, Mrs. Hill said, "Not only is she respected as a leader, she is truly loved by all who know her, and this is often a difficult task to achieve, especially when you are rebuilding a chapter and are forced to make decisions which aren't necessarily popular ones.

"I feel that Debbie Jones is an ideal example of an ABO winner, for she is an ideal Pi Phi who will continue to render benefits to the Fraternity."

Winners For 1968

Personality Student Activities

LOOKING over the four year record of achievement held by Carol Christensen, Kansas Beta, clearly indicates why there could be no distinction made between her qualifications for the National ABO Award, and those of Debbie Jones. In many ways, their collegiate careers parallel each other.

From the time Carol embarked on her freshman year at Kansas State University, she followed a path of outstanding leadership and initiative in every phase of campus activity. She began by taking the lead in her freshman dorm as president, and followed through by also leading her sisters as president of Kansas Beta her senior year.

Carol entered K State after being awarded a Putnam Scholarship, the highest honor given an incoming freshman from Kansas. Throughout that year, and the years following, she took part in the honors program, earning an overall grade point average of 3.8. She was chosen for membership in Alpha Lambda Delta after the first semester of her freshman year. In addition to this honorary, she was also selected for membership in Kappa Delta Pi, the education honorary, Sigma Delta Pi, the Spanish honorary, and Phi Kappa Phi, the all-college honorary. Last year she was one of seventeen seniors tapped for Mortar Board, and served this group as Cultural chairman. More recently she was awarded a National Science Foundation Research Grant. During her second year, she served as vice-president of Sparks, the sophomore honorary. She was also a member of Chimes, the junior honorary service organization.

Carol held a double major—sociology and Spanish. Last spring she attended Washburn University in Copenhagen, Denmark, and this year is working toward a Master's degree, with the aid of an assistantship from her department.

Her qualities of service were seen in all phases of campus activity. After serving on Associated Women's Students Orientation Committee her freshman year, she progressed to chairman of the committee, and finally to president of the entire organization her junior year, the same year in which an entire revision of

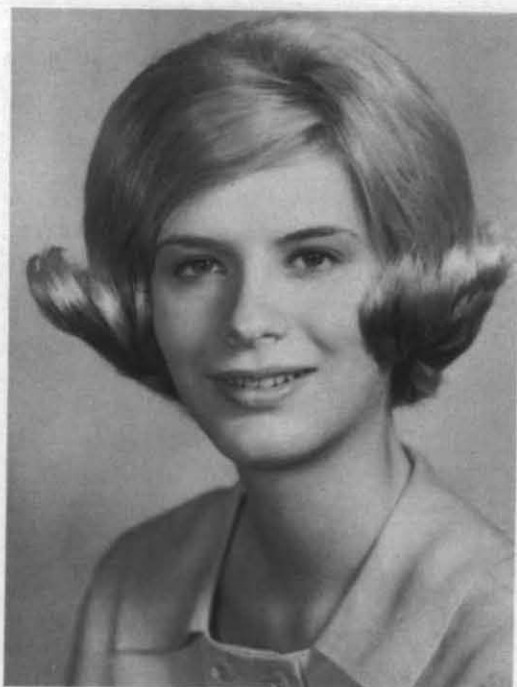

Carol Christensen, Kansas Beta

rules for University women students was made.

Coordinating her sociology major with campus life, Carol joined the "Goodnow Project" as a neutral observer and became a member of an inter-disciplinary seminar. She was later elected delegate to the Midwest Sociological Conference. She participated in a psychological experiment with college students who were mentally disturbed, helping them adjust to campus life.

The chapter services Carol performed were as well done as any other activity. She was her pledge class representative to Inter-Pledge Council. She also served as Efficiency Chairman, Assistant Scholarship Chairman and activities chairman. Without a doubt, however, her best work was done as president of Kansas Beta.

According to the statement of nomination, "Her organization was close to phenomenal, and her open-mindedness was an inspiration to us all. She was careful to advise rather than direct us, and to express no opinion of her own that might sway our thoughts.

"Her personality has many facets, each reflecting all the others like a precious gem. That's what we feel our Carol is—a very precious gem."



Alice Carter Kimsey, Virginia Delta



Julie Blaisdell, Oregon Alpha

National Chapter Service Award Winners

A CHAPTER treasurer and a chapter president were named co-winners of the 1968 National Chapter Service Award.

To Alice Carter Kimsey, treasurer of Virginia Delta, Pi Beta Phi was something special, and she continually worked toward the promotion of its ideals. Virginia Delta was chartered in January, 1965, and because of her potential, Carter was chosen to go to the chapter's first convention. There her vision was broadened and she has spoken out ever since in defense of those ideals, whether or not it was the popular thing to do. There is no one, according to the chapter AAC chairman, who has contributed as much to the chapter spirit and unity, stability and growth, as has Carter. Since she was in office more than a calendar year, she had a chance to initiate new ideas and improve the financial conditions of the chapter. With her patient guidance and education, she has laid a path which will be easily followed.

A chemistry major, Carter was graduated with a cumulative average of 3.25. She served the chapter on the campus by presenting a picture of absolute integrity and true scholastic achievement.

Julie Blaisdell, president of Oregon Alpha, contributed a great deal to her chapter from her

freshman year on. In her second year, she was awarded the Sophomore Inspiration Cup, the highest honor that can be given a sophomore girl. The award is based on over-all attitude, willingness to accept responsibility, friendliness, cheerfulness and generally living up to the "Pi Phi ideal."

As a junior, Julie served in the capacity of rush chairman, and not only did her job extremely well, but had the respect and cooperation of the entire chapter. She was never too tired or too busy to be patient and cheerful and created a feeling of spirit and unity within the house.

In the office of president, she again showed strong qualities of leadership and dependability. During her term of office, the entire fraternity system on the University of Oregon campus was faced with grave problems. She faced these problems with strength and maturity and was a recognized leader among the Panhellenic delegates.

Julie was a superior leader and an inspirational member of Oregon Alpha during her entire college career. She did an outstanding job in creating in the chapter a desire to improve and pull together.

Merry Marty to Travel for Pi Phi

While smiles on the faces of collegiates became a little less bright, and lines on the faces of alums became a little more pronounced, one participant in the Knoxville Workshop remained peppy and happy throughout the days



Martha Jane Reynolds

and long nights of meetings and discussions. This was Marty Reynolds, Pi Beta Phi's first Traveling Counselor.

Martha Jané, as she is known formally, was an outstanding member of Kansas Beta, and a 1968 graduate of Kansas State University. In her chapter, she held an impressive list of offices and did an outstanding job in each of them. She was assistant treasurer and treasurer and handled chapter finances flawlessly. She was recording secretary and during her senior year, was chapter scholarship chairman. She was particularly well qualified for the latter office, since she was a member of Chimes, Junior Women's Honorary, and Mortar Board.

On the K.U. campus, Marty was Student Government Director of Campus Affairs, a job which included the duties of overseeing various student committee chairmen who reported to her, and she, in turn, was responsible for them to the Student Senate and the Student Body President.

Marty's contagious enthusiasm, her sparkle and bubble will inspire a new chapter or a struggling one, according to Miss Caroline Peine, Assistant Dean of Women at Kansas State. "Whatever she does, she does thoroughly, and I wish more students were like that," said Miss Peine.

Marty will be traveling all over the country, visiting chapters who want and need her help. And any chapter she visits will benefit from knowing Merry Marty.



Reunion Brings Fond Memories, But Little Sleep

by MARY GOODPASTURE, *Oklahoma Beta*

In 1963 when the graduating seniors of Oklahoma Beta chapter of Pi Beta Phi held their last chapter meeting of the school year, they were determined to some day unite again their strong bonds of Pi Phi friendship. Five years later, on Saturday, June 21, after much preparation and planning, fifteen Pi Phi alumnae, some accompanied by their husbands, did unite once again for a reunion of friendship. They travelled from as far as Maine,

Washington, and California for a weekend's stay at their chapter home in Stillwater, Oklahoma. Here they enjoyed two days of "gab fests" which lingered into the "wee hours" of the morning, as well as wonderful reminiscences of Pi Phi songs and fun.

Those who attended were: Gail Echols Severe, Barbara Hopkin Litchfield, Gerri Loeffler Smith, Lynda Ward Schedler, Suzanne Crawford Holcomb, Jan Johnson Smith, Susan Garetson Gattis, Jan Post Shapley, Brenda Turner Bodenheimer, Anne Larason Snider, Sandra Palmer Andrew, Kay DeLong Miller, Marilyn Park and Nancy Wilson Harrington.

Meeting together again this year for their reunion, which they planned while still active members, is just an example of the lasting unity and friendship that Pi Beta Phi imparts to all its members everywhere!

Leadership Workshop

August, 1968

Approximately 400 collegiate chapter presidents and alternate delegates, alumnae advisory committee chairmen, province officers and national officers convened at the Andrew Johnson Hotel in Knoxville, Tenn., August 21-24, for a National Leadership Workshop. The three days had the combined benefits of a province workshop and a national convention.

A portion of the time was spent in province meetings, so the delegates and alternates met their counterparts from nearby chapters. This also allowed area groups to discuss similar problems. For meals, joint meetings, and special events, however, everyone was together, to feel and become increasingly aware of the truly vast scope of the national fraternity.

The tone of the days to come was set the first evening at the Awards Banquet, bringing recognition to those who had excelled, and inspiring others to aim toward these high goals. Grand President Dorothy Weaver Morgan welcomed those representing their chapters and introduced Grand Council, national officers and committees, and special guests. Mrs. Morgan then began the presentation of awards, the culmination of which came when Carol Rodgers, Oklahoma Alpha, came forward to receive the Bal-four Cup for her chapter.

In a joint session the following morning, delegates officially met the Directors. Mrs. Vannasse, Grand Vice President, asked a number of the Directors to say a few words concerning problems, reports, officers and materials relating to their directorship. Others spoke later.

Harry McDermott Speaks

Following the introductions, Mr. Harry McDermott, Pi Beta Phi's lawyer, spoke to the group concerning the problems facing fraternities in regard to membership certificates.

McDermott divided these problems into three categories: 1—the requirement of a 75% vote of the members rather than the unanimous ballot; 2—local autonomy or elimination of alumnae recommendations in membership selection; 3—"a possible problem, though not as urgent or pressing—our Christian oriented ritual."

Groups who have tried to banish fraternities, he said, have stimulated some public sentiment against the system by using the fact "that fraternities are secret, which breeds suspicion; snobishness, cliques and jealousy; hazing in men's fraternities and other incidents that have provided the press with readable material . . . ; and rivalry between fraternities which created a poor public image." Mr. McDermott pointed out that in more recent years, however, racial discrimination "has provided these groups with the best and most effectual weapon they have ever had." He now feels that the crisis is over since "we have been able to convince all colleges and universities that we do not discriminate," on the basis of race, religion and national origin.

To try to summarize all I have said, Pi Phi and other sororities should make it clear to all that:

Sally Schulenburg, Director of Central Office, left, and Helen Lewis, National Convention Guide, are shown in typical pose whenever and wherever a large group of Pi Phis gather. This shot was taken at Workshop, of course, as they tried to help a hapless delegate who couldn't locate the banquet hall.



1. We do not, and will not, discriminate because of color or creed.
2. We will not take any steps that will weaken our tripod foundation and seek to prove to others this encroachment is not necessary.
3. Rededicate to conduct ourselves with our own high ideals, and seek to influence others to so do and prove to the world that fraternities and sororities are still a necessary and important part of college life, and provide campus leadership which is needed—maybe now more than ever before.

The Importance of Panhellenic

Thursday luncheon was devoted to Panhellenic, and at the head table were officers, past and present, who have represented Pi Beta Phi at National Panhellenic Conferences—Marianne Reid Wild, Alice Weber Johnson, Edythe Mulveyhill Brack, Dorothy Weaver Morgan, and Helen Boucher Dix. Mrs. Dix, NPC Delegate, presided, and reviewed NPC resolutions and recommendations.

The speaker for the luncheon, Caryl Lenahan, Florida Beta, has also been active in Panhellenic work. Miss Lenahan, having been advisor of an award-winning Panhellenic Council at the University of Georgia, was well qualified to speak on "Pi Phi Leadership: A Key to Success."

As a Panhellenic advisor, she explained, she had seen and worked with many types of leaders and she felt that in most cases "leadership comes from training, dedication, earning the respect of others, demonstrating in smaller things that you can be counted on for larger tasks, and being strong enough to stand up for what is right even though it may not be the most popular course."

She urged delegates to guide their chapters and clubs "in accepting changes which will be for the good . . . In your diversity and adaptability is your strength and it must be constantly evaluated rather than perpetuated."

Miss Lenahan cautioned, however, that "we need to emphasize our rich heritage and high ideals and bring them to the forefront in planning for the present and future."

Model Chapter Meeting

Having discussed chapter meetings that afternoon in workshops, delegates enjoyed and prof-



From the left, Rose Dressler, Supervisor of Chapter Histories; Caryl Lenahan, Workshop luncheon speaker; and Jean Donaldson, National Historian, look over some of the outstanding chapter histories which were displayed during Workshop.

ited from the program at the joint session Thursday evening. On stage, chapter delegates and alternates conducted a Model Chapter Meeting. Jean Orr Donaldson, National Historian, was responsible for directing the program, and the participants, in their "spare" time since arrival, had prepared and practiced for the presentation. In addition to transacting "usual" chapter business in an interesting and informative manner, motions were presented by members of the model chapter and debate was heard on both sides of the issues.

On to Gatlinburg

Friday afternoon delegates, alternates and AAC chairmen visited the national philanthropy. With box lunches in hand, Pi Phis loaded onto chartered buses in 100°-plus weather for a drive through the Smokies into scenic Gatlinburg. The Little Pigeon Alumnae Club acted as guides and hostesses for a tour of the grounds and buildings. This visit was the first for many and it brought new insight into the historic past, and especially into the plans for the present and future of Arrowmont.

The Last Night

One of the highlights of the Leadership Workshop was presented Friday evening and appropriately titled "Highlights of Rush." Typical rush techniques were covered including preplanning, rotation, conversation, slide and

film visual effects, singing, a "preferential" and refreshments.

Opening remarks and introductions were made by Vernah Stewart Gardner, Director of Rush. Martha Reynolds, the new Traveling Graduate Counselor, acted as narrator, and skillfully pointed out pre-planning and pre-rush preparation.

Following the demonstration of two rotation methods, described by Sara Compton, Ohio Eta, conversation tips were discussed.

Two types of visual presentations were made. West Virginia Alpha showed a simple way to present slides at random during those tours. Arizona Alpha, at the other extreme, demonstrated the technique of music with poly-vision, using two slide projectors, a film projector and a tape recorder simultaneously.

Audience participation in group singing was led by Judi Donaldson, Oklahoma Beta.

The finale was a beautiful and moving "preferential" which ended with eight of the girls forming the arrow and all singing "Remember." Certainly all of the audience and participants were left with an inner commitment as they remembered and reaffirmed their feelings for the ideals and meaning of Pi Beta Phi.

The program was planned and written by the delegates. Chapters from all areas were represented. Directors assisting were Mrs. Lafon, Mrs. Adams, and Mrs. Gardner.

Workshop Discussions Prove Beneficial

AAC Chairmen met for a portion of the Workshop time with their respective provinces, and then were divided into sections according to the size and situation of the chapter. Each Director visited each of these section meetings for a specified length of time, and the topic of discussion was determined by the officer present. The exchange of ideas proved most beneficial, since the situations of the local chapters were similar, and usually the answer to one question was helpful to many.

Meanwhile, chapter delegates and alternates met with their Province Presidents for workshop sessions. Janice Ullman, Ohio Alpha, wrote "... this was one of the most worthwhile aspects of the 1968 Leadership Workshop. We

discovered that all chapters share the same problems and discouragements. By discussing these problems and seeking solutions together, the meaning of Pi Phi sisterhood became more real."

In order that each Province would cover basically the same outline of material, there were suggested topics of discussion. Each group selected a secretary to record the discussion, and from these reports the following ideas, suggestions, and comments were compiled.

Executive Council. Purpose is "to expedite chapter business." It should present "alternatives rather than ultimatums." Meetings can be "open" but only regular members vote. One member can rotate each week. Remove some of the "mystery" surrounding exec. and give chapter better insight into its working. Send copy of minutes to AAC Chairman and/or Province President.

Alumnæ Advisory Committee. Purpose is "to act as counselors and to give undergraduates the benefit of the alumnæ's experience." Officers and AAC should have weekly communication. Call when chapter or member receives honor and not just in time of crises. AACs "should take a greater and more responsible role in officer training."

House Corporation. Purpose is to "function as a landlord, a stable body which keeps the house in repair and gives continuity to future plans." Need more and better communication between House Corporation and chapter. Hold several meetings during the year to better explain appropriations and financial picture. Chap-

Theta Province delegates thought Marian Heper Wing, Province President, had made a clever point during one of the informal meetings.



ters would like to not be "totally excluded from decorating and/or planning the house." House manager could gather ideas and have a committee of interested undergraduates.

Communication and Retreats. Standardization and survey grade (a measure of each chapter's accomplishment in the areas of scholarship and chapter organization), is dependent on communication. Post a calendar of due dates for all reports. "Arrow Box" is used for suggestions from chapter members. Retreats: "the value of retreats became evident. Those chapters which held retreats had fewer inter-member and officer-member communication problems than those which did not." Are many different types of retreats—officer training, pledge-active, rush (spring or summer before), chapter-alum.

Scholarship. "Good scholarship program begins with selection of pledges." Elect a chairman who has pulled herself up scholastically rather than one who has always done well. Library sign-in sheets for chapters without houses—with houses, white sock hung on door when studying. "Stress should ultimately lie in individual pride and pride in Pi Phi rather than upon good grades." Value of understanding—it is better to "get to the bottom of the problem than merely reprimand an offender."

Chapter Meetings. "Streamlining" the meeting is goal of most chapters. Choose one girl to represent each side of an especially controversial question, saves time in discussion. Seat according to scholastic standing. Exec. meet several days before and major points to be discussed are announced ahead of time. Good censors are essential to well-run meeting. At close of the meeting have "passing of the gavel" to air problems or add something inspirational or cultural.

Standards. Arrowboard functions as an *advisory* body. It makes recommendations to exec. Should be a "morale booster," sensitive to chapter spirit. Sometimes can prevent a situation from happening. "Weekly award is given for individual achievements or acts of kindness inside and outside of fraternity."

Central Office. S and S grade reflects communication and promptness with Central Office. Must have good officer training. President has an "executive assistant" to help her check reports and coordinate work of all officers.

Pledge Education. 100% participation on the part of the active chapter is necessary for a worthwhile pledge program. Joint pledge-active meetings and retreats make pledges feel a "part." Beta Buddy leaves "survival kit" for pledge during exams. Keep weekly records on pledges' scholarship. Pledges choose active who best exemplifies each of "Seven Gifts." Hold pledge-exec. meetings regularly. Have an "efficiency chairman" in pledge class (rotating duty). Stress the importance of Panhellenic from day of pledging.

Programs. Have faculty members as speakers. Preceding Senior Farewell, have a skit by sophomores, prophecy by juniors, and will by seniors. Programs should be varied in content and presentation—skits, debates, etc. Give "fun" programs during "lull and tension" times. "Do not lose sight that friendship is the keynote of our fraternity."

"A Proud Feeling"

Nancy McComas, Tennessee Delta, closed her report with the following remarks, "Besides good ideas given by every chapter, the girls really enjoyed getting to know each other. While recognizing their own chapter problems, the girls realized they were not alone. We left, not only with optimism for the new year, but with a proud feeling for National Pi Beta Phi."

Xi Province delegates pose prettily around their president, Jean Ransbottom Karr, seated second from left, and say "cheese" for the photographer.





Life of Service Ends

ON THE opening night of the Knoxville Workshop, word was received by Grand Council of the death of Anna Robinson Nickerson, Massachusetts Alpha, Grand Vice-President of Pi Beta Phi from 1918 to 1925. Mrs. Nickerson, 88, of Malden, Mass., had been ill for a month preceding her death.

Mrs. Nickerson gave many long years of service to her fraternity and her community. She was Alpha Province President from 1908-1915, and *Alumnæ* Editor of *THE ARROW* from 1915-1918. It was during her tenure as Grand Vice-President that she directed the project of presenting to the White House the portrait of Grace Goodhue Coolidge, Vermont Beta, painted by Howard Chandler Christy. According to the new Pi Phi history, *A Century of Friendship*, "Under Mrs. Nickerson's direction, every club and chapter of Pi Beta Phi and many individuals were given an opportunity to help in the purchase of the portrait. The necessary sum and more, too, was quickly raised and the portrait presentation became one of the highlights of the Eastern Conference in 1924." Mrs. Nickerson served as toastmistress of that historic conference.

In 1922, Mrs. Nickerson compiled the first *Manual for the use of Alumnæ Advisory Committees*, which proved of inestimable value in relating the work of *alumnæ* to that of active chapters.

The first official one-inch pin was made in 1918 for Anna Robinson Nickerson. This pin, with a diamond shaft and a plain point, was presented to the fraternity by the L. G. Balfour Company.

In addition to fraternity work, Mrs. Nickerson served as chairman of education of the Massachusetts State Federation of Women's Clubs, was founder of the College Club of Malden, and an original member of the Boston University Women's Council. She served as president of the board of directors of Willcox Hall, home for business girls, and the board of the corporation of the Panhellenic House, Boston. In addition, as a ghost writer, she was the author of six children's books and many animal stories.

Funeral services for Anna Robinson Nickerson were held August 23 at St. Paul's Episcopal Church in Malden, Mass. Sara Pomeroy Rugg, *Arrow* editor from 1912 to 1921, was official fraternity representative at the funeral.



News of

Arrowmont

school of arts and crafts

The Great Smoky Mountains
Gatlinburg, Tennessee 37738



THE PI PHI MALL, shown above in the architect's version, is now under construction in Gatlinburg, following ground-breaking ceremonies Saturday, July 13, 1968. The proposed Mall will shelter craft demonstrations and exhibits, and will be located on Pi Beta Phi property between the present Arrowcraft Shop and the business office of Pi Beta Phi. The building will run parallel to the main street of Gatlinburg. The architect is Hubert Bebb of Gatlinburg.

First Step For Arrowmont

A SHOVEL, gilded and with wine and blue-colored ribbons, was used to break ground Saturday afternoon, July 13, 1968, for the new Pi Phi Mall in Gatlinburg. The ceremonies were held on the Pi Beta Phi property between the Arrowcraft Shop and the administration building. This was the first step in establishing a year-round Arts and Crafts School in Gatlinburg which will be called Arrowmont. The school will be sponsored by Pi Beta Phi and accreditation will be given by the University of Tennessee.

Among those taking an active part were Dr. Andrew Holt, U. T. president; Dr. Herman Spivey, U. T. academic vice-president; Dr. Hilton Smith, new vice-chancellor for research and graduate studies at U. T.; Mrs. J. Page Kemp, grand treasurer of Pi Beta Phi; Mrs. Eugene Kingman, chairman of Board of Governors,

and Mrs. Olivia Moore, grand treasurer emeritus, who turned the first spade of dirt, being followed by the other members of the Pi Beta Phi Board of Governors.

Teaming up with the shovel were Prof. Marian Heard of U. T., veteran craft Director of the Summer Workshop, and Mrs. Lucile Woodworth, Pi Phi's Executive Coordinator for Arrowmont School and Arrowcraft Shop. Other members of the Board of Governors taking part were: Dean Lura Odland, U. T.; Mrs. S. S. Conway, Ohio; Mrs. Thomas Garrard, Okla.; Mrs. J. Ross Henderson, Alberta, Canada; Mrs. Adin Hall, New York; Mrs. J. N. Huff, Gatlinburg; Mrs. R. R. Kovener, Minnesota; Mrs. John H. Venable, California; Miss Sara Ruth Mullis, Georgia; Miss Lucille Jennings, secretary, Kingsport; and Mrs. John Dalton, Missouri. Also participating were Mrs. Marjorie Chalmers and Mrs. Elizabeth Rue, Arrowcraft Shop managers, and Mr. John M. Dalton, former Governor of Missouri, who was in Gatlinburg with his wife.



OLIVIA SMITH MOORE, left, Grand Treasurer Emeritus and Treasurer of the Executive Committee of the Board of Governors, and Elizabeth Yelm Kingman, Chairman of the Executive Committee, turn the first shovelful of dirt for the Pi Phi Mall. To the left of Miss Olivia is Louise Rosser Kemp, Grand Treasurer. To the right of Mrs. Kingman are Marion Heard, Director of the Craft Workshop since 1946, and Henrietta McCutchan Huff, a member of the Executive Committee.



W. L. MILLS, Mayor of Gatlinburg, left above, and Dr. Andrew Holt, President of the University of Tennessee, take their turn at the golden shovel during ground-breaking ceremonies, surrounded by members of the Board of Governors.



CERTAIN TO BE ONE of the most popular picture-taking spots in Gatlinburg is this handsome sign being admired, above, by John M. Dalton, former Governor of Missouri, and his wife, Geraldine Hall Dalton, a member of the Board of Governors. Below, the Board of Governors for Arrowmont poses proudly. All but three members were present for the ground-breaking ceremonies.



Lucille Woodworth To "Mesh Gears" As Executive Coordinator

Mrs. Lucile McCutchan Woodworth has been appointed Executive Coordinator of the Pi Beta Phi Settlement School combining the positions of Pi Phi's Director of Arrowmont School of Arts and Crafts and Manager of the Arrowcraft Shop. After 20 years with the C. E. Hooper Research Company in New York City she has left her position as Vice President and a Director of the company to come to Gatlinburg. Her home was in Darien, Connecticut.

Mrs. Woodworth claims Missouri Beta and Illinois Epsilon as her college chapters since she attended Washington University in St. Louis and then transferred to Northwestern University from which she graduated. She has three children: Sandra, now Mrs. Douglas Campbell, of Darien, Connecticut; Wade, associated with Johns-Manville in Milwaukee, Wisconsin; and Kent, a Director of the Young Life program in Rochester, New York. Her daughter was a Pi Phi at Northwestern University.

Gatlinburg is not a strange place to our new Coordinator as she has been visiting the area most of her life. Her sister, Henrietta McCutchan Huff, taught in the Settlement School before her marriage to James Huff of Gatlinburg. Later the other members of her family also moved here . . . two brothers, Jerry and Jack McCutchan, and her mother, Mrs. Jerome Bascom McCutchan, who ran the Arrowcraft Shop at the Mountain View Hotel for 12 years. Mrs. Woodworth's love for the Great Smoky Mountains influenced her to make them her home but it was the Pi Beta Phi Centennial project which caused her to make the move now.

Mrs. Woodworth says, "The commitment of Pi Beta Phi to enlarge the craft program from



Lucille McCutchan Woodworth

summer workshops to a year-round school as our centennial project has the vigor and the far sightedness that was displayed back in 1912 when the Settlement School had its inception. We started helping a community and with our growth plus the support of Pi Phis everywhere, we are in a position now to help the entire country as well as other nations. How fortunate to have the University of Tennessee behind us on the academic side, to have Professor Marian Heard guiding the school programs, and to have the Arrowcraft Shop to display the hand-crafted products and to assist the school financially. No school is self-sustaining so every Pi Phi's help is needed. My part will be to mesh the gears, When all lift, there is no load."



Craftsman Impressed Each Time She Returns To Arrowmont

Jessie Clarke Daniels, president of Grace Richey Clarke, Inc., has attended Pi Phi's Summer Craft Workshops for four years. Her own firm in Texas makes handwoven blinds and panels for interior designers, supplying such clients as Marshall Field and Neiman Marcus, and she is recognized as an accomplished craftsman in her own right. The time she spends in Gatlinburg is one of enjoying her horizons. She has the following to say about Arrowmont School of Arts and Crafts.

"When I arrive in Gatlinburg for the Summer Craft Workshop (now Arrowmont School of Arts and Crafts), it always takes me a week or so to "get with it". Then ideas seem to spring from everywhere—chance remarks, instructor's suggestions, roommates' wisecracks, trial and error—it just goes on and on. I may gripe about the hills and the pale white toast but I love every minute of it! Another thing that impresses me so much each time is the professional feeling that prevails in each class—the quality of the instructors and their insistence on good design and good craftsmanship. These are basic requirements for anything that is worth doing with one's hands. And then Open House comes along and I am amazed anew at the excellence of the students' work from all areas and the beauty of the entire display. It just doesn't seem possible that "we" did it! I have seen a lot of craft shows from Texas to New York to San Francisco and many places in between and I would be proud to set our Open House right beside any of them!

"After four summers, or parts of summers, at the Pi Beta Phi—U. T. Craft Workshop, I seem to get more excited each year. Now with Arrowmont becoming a year round program, many more will have the opportunity to have this great learning experience. There are many schools that have excellent craft programs for college students. There are many craft centers where our "senior citizens" have the opportunity to work under qualified instructors. There are even summer workshops where the inbe-



JESSIE CLARKE DANIELS demonstrates her skill in jewelry class during her fourth year at Summer Craft Workshop.

tween group can go and relax and play in a different environment and learn on the side about various crafts, and there are possibly other places that offer as much as the Pi Phi—U. T. Workshop but I do not know about them.

"To me, the close association here of people of all ages and from all backgrounds—all of whom are most interested in the creativity of various handcrafts, is one of the most exciting things about it. I love being with the young people who come with fresh enthusiasm and who have an experimental approach. I enjoy being with the older people with all the wide and varied backgrounds of experience. Even those who are rank amateurs in crafts want to do something better than to make toy poodles from plastic sheets or they wouldn't be here. I look at some who are in their seventies and sixties—and then all those in their fifties with me and clear on down to the college kids (who get younger every year) and there really 'doesn't seem to be any generation gap. Every year I make new friends and happily greet the older friends I made the year before or the year before that. And now I look forward to next year to the changes that I will find, and I am confident that some of Marian Heard's dream is coming true."

From Pi Phi Pens

Edited by MARY ELIZABETH LASHER BARNETTE,
Ohio Alpha

SHIRLEY SEIFERT, *The Senator's Lady*, J. B. Lippincott Co., 377 pp.

Once again Shirley Seifert has breathed life into the past and produced a historical novel which has relevance to the present as well as portraying personalities and events in history.

Her heroine is the young second wife of Senator Stephen Douglas, the "Little Giant" of the Lincoln-Douglas debates, and through the eyes of Addie Cutts Douglas the vigorous statesman is revealed as a far warmer person than he appears in history texts.

Of course, this is exactly why we believe the study of history should be liberally laced with the reading of the better historical novels. There's no good reason why the record of life has to read like a statistical chart in order to be valid.

It is understandable that the historian must sometimes sacrifice the personal history of a public figure to the restrictions of space, understandable but regrettable.

With the kind of personal history Miss Seifert supplies, the reader's insight is clearer as to why Douglas defied President Buchanan, when the latter wanted to submit the slavery issue to a vote in Kansas, and at what cost to his own career.

In the process of telling the Douglas story, the author also provides her readers with a colorful picture of Washington political and social life in the pre-Civil War period.

"The Senator's Lady" is definitely a book for other ladies. Included with the historical events and the portrait of the period is a warm and absorbing love story. The novel also makes a case for educating women in politics even at a time when women had no real role in them.

AUTHOR INTEREST: A charter member of Missouri Beta, Shirley Seifert has won numerous honors since she completed her formal education at Washington University which itself has cited her accomplishments. She's considered an authority on her own state's history and has twice been named St. Louis Woman of

Achievement as well as being honored by Theta Sigma Phi, women's professional journalism sorority. She lectures on fiction as well as authoring it.

RANDOM NOTES: Missouri is also called home by two other Pi Phis who have recently made publishing news.

SUSANNE CHAMBERS WHEAT, born in Indianapolis, educated at Drury College and the University of Missouri, has written *The Challenge to Freedom*, which Vantage Press published last spring. In it she contends that communism is a strong threat to democratic freedoms and outlines her idea for meeting and overcoming that danger. Specifically and in detail she calls for an international organization of the free peoples together with their statesmen and heads of state "to work diligently, actively, and in unity, to maintain the freedoms so perilously in balance today." Mrs. Wheat, who lives in Springfield, Mo., has also written for several newspapers.

EUGENIA LEARNED JAMES, Dickinson College Pi Phi, now a St. Louis resident, has compiled an extensive genealogy on *The Learned Family in America (1630-1967)*, and the 12-year effort is now available in a substantial, 400-page volume. In addition to the records of past, the book is equipped for the future with a family chart so that owners of the book can keep their personal family records up-to-date.

JANET WORTHINGTON ENGELHARDT, Bucknell, '38, has added a fourth volume, *Songs of Iphigenia*, to her published collections of poetry, and writes that a fifth, *Songs of Pennsylvania East* will be out this year. She has the faculty for capturing the grace of the commonplace with the result that her poetry is something most of us can relate to in a decidedly personal fashion. Mrs. Engelhardt's books are pocket-size, just right to take along on a ramble through the woods at any season.

In a Plain Brown Envelope

by ROSELLA O'NEIL SAYERS

FOR THE past four years Shelby Reed Hearon, Texas Alpha, has been writing a book, but not many people knew it. "You just don't talk about things you haven't done," she said. Because of this motto Shelby, a member of Austin Alumnae Club, was able to surprise her friends and acquaintances. Shelby was a 1953 graduate of Texas University, where she took honors in Plan II, was a member of Mortar Board and Orange Jackets. The Pi Beta Phi house soared to the fraternity's top award for outstanding chapter, the Balfour Cup, when Shelby was scholastic chairman. One of her four years at Texas U. she was chapter Vice President.



Shelby Reed Hearon

Now she can talk about her book. In September, "Armadillo in the Grass" was published by

Alfred A. Knopf. In August, a condensed version, entitled "The World of Clara Blue," came out in McCall's. "I've got to learn to explain what books are about," Shelby said. "Everyone asks me and I keep saying 'Armadillo' is about people . . . It's about a young woman, and the year she becomes a sculptor. Her mother dies, she falls in love . . . All those things that happen to people. The book shows how the death of her mother affects the sort of woman she becomes."

Unlike many authors, Shelby loves to write. "It's therapy," she says, "and it's cheap. All it takes is some paper and typewriter ribbon. It's fun to make something and finish it, particularly for women," she continued.

Shelby sent off her manuscript with no agent or no contact. One day she got a card saying the book had survived the first reading. Later came another card that it had gone through the second reading. Then another card saying Knopf was considering it seriously. Then acceptance. The most exciting thing is that she won't have to ever again send a manuscript off to a reader in a plain brown envelope.

Aside from writing, Shelby has a busy life. She, Bob, her attorney husband, and their two children take tennis lessons. Lately they all went on an Audubon Society trip to the Texas Gulf Coast. They also love to camp out. Shelby's active in the Junior League and the English Speaking Union and is a past president of the Planned Parenthood Board. She and Bob have served on the Natural Science Center Board.

What will she do with the money from the book and the magazine publication? "Save it", she said. "I just don't think you ought to spend the first money you make."



Even though the Virginia Alpha Chapter at Randolph-Macon no longer exists, five of its members have set a record of sorts, serving as presidents of five Texas Junior Leagues. These active women held a reunion last May when they attended the Annual Junior League Conference in Colorado Springs.

Pictured, from the left, are Martha Crowley Bass, Ft. Worth; Barbara Koch Wilson, San Antonio; Mary Malone Wilson, Houston; Sally Muire Wood, Dallas; and Eugenia Betts Miller, Austin.



Green Berets Taste And Food—As

by JOY WIESHEIER
Kentucky Beta

"WE reasoned that, as a group of girls between the ages of 18 and 21, the only alternative we had in our search for someone to adopt and take care of was a group of men, also between the ages of 18 and 21."

So jokes Linda Parker, Kentucky Beta, when questioned about how she and her chapter became involved in the adoption of a group of men in Viet Nam.

The idea first came to Linda when she was with her father, an Air Force colonel, in the Philippines last summer. She spoke to him about doing something for our "jungle boys" and he promised to handpick a group of deserving men.

While piloting on airlift duty in Viet Nam, Colonel Parker unearthed a gang of Green Berets whose leader was Captain Pedigo from Glasgow, Kentucky. Along with Captain Pedigo, a cluster of 10-12 other Americans were stationed with about 200 Vietnamese. Linda's father said they would be ideal for adoption because the Pi Phis could take extra care of a small group.

Shortly after another semester dawned on U.K. last August, Linda received a reply to her adoption proposition. "We're not sure what being adopted means but it sounds wonderful," wrote the captain. Two girls were assigned to each "child" and the adoption proceeded.

The first awkward introduction letters flowed slowly back and forth but after acquaintances were made the correspondence quickened. In following letters the girls learned that their attachment was strewn about 8 miles from the Cambodian border, 40 miles north of Saigon and was christened Tong le Chon. One of the men describes the location as "on a hill in the middle of a jungled nowhere". Secluded from the outside world except for their radio, their only contact was by airlift. The girls learned that in February, 5 months after their project began, the men were getting around to some "area beautification" such as "showers and pot-ties", as one man described it.

Because the adoptees expressed an "utter

boredom and extreme displeasure" with rice, the girls decided to improve the situation. As a result, through Combat Rice, they gather about two times a month in their kitchen and amid laughter, music, and eating as much as they pack, Care packages are produced.

Although the "snacks were slightly damaged by airdrop", as one man delicately put it, they were treasured. Through little things like this the bond between the two groups grew warmer. Basketball clippings about U.K. were sent and the men were "aglow" to know that "we" were No. 4. "It's like going to college all over," said one boy, while another, who stated that he had always been a skeptic about college, said, "It sure makes us feel good to know that all college students aren't like the ones we hear about."

An official sorority paddle, food, cigarettes, and pictures are among some of the gifts sent to the boys. Shortly after the sorority picture was posted a reply came concerning its reception depicting "a terrible violence along with pushing, gaping, screaming, and lack of patience." According to one soldier, "chaos resulted but in the end the Vietnamese were permitted to look upon American womanhood in all its splendor". A "formal dedication" followed whereby the picture was placed in their trophy room, otherwise known as a bar, along with other relics "dear to their hearts."

In return the sorority received a few bedraggled snapshots revealing grimey men strewn in uneven lines in front of their camp. Lumpy piles of sandbags and dirt, which fill in as their homes, formed the background scenery of the portrait. The dog tags, drooping from their tanned necks, are the only distinguishing marks separating the smile streaked faces from any college men enjoying themselves.

When questioned about the men's attitudes toward the war and their involvement, Linda said they rarely mention the war or the enemy, only to say they had been in a "bad one" or "run into Charlie". The Pi Phis were proud to hear in their last letter that two more of their

College Life—

Arrow Adoptees

men received bronze and silver stars after some collisions with "Charlie". Their attitude and spirits are fairly good although they occasionally take a dip. Concerning their feelings about the war and being there, perhaps one man summed up everyone's feelings when he wrote: "I don't think I classify as a crew cut culture image of our boys over there thinking about his mother, dog, apple pie and stoically sacrificing all for God, freedom and America. It's not that I don't consider these things, I do. It's just that when I have a drink or two and begin to think about loneliness and death that apple pie just doesn't make it."

"Statements like these", says Linda, "have helped us to realize that our men are human beings and individuals with separate personalities and ideas. Through our correspondence we are all beginning to realize that this war is not just something one reads about in the newspaper but a very real and personal thing." The girls seem to enjoy writing and caring for their men and feel that they are getting something out of it, but, as Linda stated, "we are more grateful that we are able to put something into it."

Miami Mascot Is Chapter Project

by BARB MOORE AND BARB BRUNE
Ohio Zeta

To commemorate Pi Beta Phi Centennial year, Ohio Zeta has planned and financed the casting of a statue of a Miami University Redskin (our mascot) to be placed in Millet Assembly Hall when it opens early in 1969.

\$3,000, greater-than-life size statue was designed by Professor Butler of Miami's Art Department. Extensive research was done by Pro-

fessor Butler to make an exact replica of the Indians who used to live in the Miami Valley area. This summer the representative of the New York foundry that is manufacturing the statue promised that the Redskin would be ready for Millet when Millet is ready for Miami.

Since the idea was first conceived in the fall of 1966, each class has enthusiastically contributed to the cost of the statue through various class projects, including a bake sale, a plate sale,



Miami Redskin in miniature

an Arrow sale, and pledge pranks. All the money received through these and other activities has been placed in the fund.

Last spring a committee headed by Mary Lyn Griswold and Sherrie Smith, project chairmen, sent letters to Ohio Zeta alumnae asking for donations. All this, plus substantial contributions from Pi Phi parents, has helped enable Miami Pi Phis to contribute to the beauty and tradition of the campus.

Pati Reigns As A Rose

THE old cliché about having beauty and brains has never been better exemplified than in the person of Nebraska Beta's Patricia Louise Austin. Pati, as she is known to her friends, is the 1968 Rose of Pi Kappa Phi, and this should stand her in good stead when she hangs out her medical shingle. For pretty Pati is a pre-med student at the University of Nebraska, where she is a junior and has maintained a 3.7 accumulative grade point.

Pati was entered in the National Rose competition by Nu Chapter of Pi Kappa Phi, and was selected by a panel of four judges—a lawyer who has been a judge for the Miss North Carolina Pageant, a retired businessman, an educator, and modeling expert. The selection was made on the basis of facial features, hair as it fitted the face, poise, figure, response to written questions, honors, academic performance, and activities.

To point up the excellence of the last two qualifications, Pati has served as managing editor of *The Cornhusker*, is president of Nebraska University's Pre-Medicine Club, is Alpha Lambda Delta and a Phi Beta Kappa honor designate. In addition, she is a member of Angel Flight, AWS Court of Appeals, Student Tribu-



Pati Austin, Nebraska Beta

nal, and the Symphonic Band, as well as having been a candidate for Ivy Day Page, Sophomore Honor Court, National College Queen, a finalist for *Cornhusker* Beauty Queen, and Junior IFC Queen.

When Pati expresses the feeling, as she did for Pi Kappa Phi, that a fraternity should be an ideal which serves as an incentive for true citizenship, reliable friendship and the assumption of responsibilities, then it's little wonder that she reigns as the Rose of Pi Kappa Phi.

ATTENTION

Pi Beta Phis everywhere and
Alumnæ Club Recommendation Chairmen in particular!

By resolution of the 1967 Convention, Pi Beta Phi's 113th active chapter will be colonized in January, 1969 at the University of Florida at Gainesville, Florida.

You can assist by sending any available recommendations at the earliest possible date to:

Miss Martha Pettry
Pi Beta Phi Colony Counselor
Box 12517, University Station
Gainesville, Florida 32600

Miss Ohio—1968

by MAUREEN O'SHEA
Ohio Epsilon

LAST June Judy Metcalf, Ohio Epsilon, surprised herself by winning the title of "Miss Columbus" in the Mid-Ohio contest for Miss World. Not a month later, she was crowned "Miss Ohio," after three days of competition, which included evening gown and bathing suit competition, poise and personality. August found Judy's Pi Phi sisters proudly watching as she competed in the Miss USA-World contest in San Diego.

Judy has distinguished herself well in her first year at the University of Toledo. A talented dancer, she was one of the Dancing Rock-ets who provide entertainment for the basketball crowds both in the Field House and via television. She was chosen ROTC sponsor, and topped her freshman year by being one of five girls nominated for Spring Queen.



Judy Metcalf, Ohio Epsilon

Ohio Epsilon is truly proud of her ever-smiling sister, Judy Metcalf.

Colonization Guided By Martha Pettry

ON the preceding page is an important notice concerning recommendations for the new active chapter to be colonized at the University of Florida in January. The name of the young lady to whom the recs are to be sent is Martha Pettry, Graduate Counselor Florida Delta Colony.

Martha was graduated from Millikin University last June. While at Illinois Eta, she served as recording secretary for two years and as vice president and president of Panhellenic Council. Her campus activities included the Judicial Board, Student Senate, and Campus Chest Co-Chairman. At the end of her junior year, she was elected to *Who's Who*, and last spring she was chosen Greek Goddess by the other sororities and fraternities.

As the Graduate Counselor, Martha is busy organizing recommendations, planning informal

rush, and looking forward to January and formal rush. There are four Pi Phi transfers on campus now. These and the Gainesville Alumnae Club have been helpful to Martha in the informal rushing.

"I would like for Pi Phis everywhere to know that we would be interested in hearing about any girls that are attending the University of Florida and are enthusiastic, intelligent—and all those other Pi Phi qualifications! We will appreciate recommendations on girls who are here and any other help that Pi Phis wish to give," writes Martha.

With this busy, outstanding girl on the University of Florida campus, guiding the formation of Pi Beta Phi's 113th active chapter, that chapter is certain to step out with its best foot forward.

New Room Is Showcase, Thanks To Cooperation

by GAIL KIESEL
Maryland Beta

The Spring Semester to the Pi Phis at Maryland Beta means new curricula, new friends, Greek Week, Spring Weekend, Campus Chest Drive for Charity, a myriad of new activities, and, of course, the end of a long winter in the birth of a new spring. As spring symbolizes to so many people the unfolding of the new, and the revitalization of the old, so to the sisters it represents a time to develop and strengthen the bonds among us. Pride in the home in which we live is one manifestation of the ties we share. Inspired by our enthusiastic province president, Mrs. Henrietta Jernigan, during her visit to our chapter, the sisters of Maryland Beta decided to join together and apply ourselves to improving our home and at the same time reap the rewards of unity.

Because we live on "Fraternity Row," the fourteen houses follow basically the same southern colonial pattern; therefore, the only means to achieve individuality in appearance is via interior decoration. Through their excellent taste and planning, our alumnae, in conjunction with our House Corporation, have given us a living room and first floor which are known for their distinctive styling.

The room which the sisters and pledges wished to redecorate was the first floor pledge meeting room, oddly called the "Tangerine Room," indicative of the color of the walls. A mixture of black linoleum floors, black windows sans full length curtains, a card table of the wicker variety, and an odd assortment of Oriental bric-a-brac, left an occupant of the room quite cold. This room, unlike the rest of the house, did not reflect the vibrant personalities of the girls within.

After several months of planning, our hopes became reality as both actives and pledges, plus our housemother, "Mom," descended on the "Tangerine Room" *en masse*. By painstakingly taping window panes, removing dismal black

paint from the windows and doors, and applying putty to time worn cracks, the room began to undergo its metamorphosis. Sisters and pledges alike, clothed in cut-offs and Pi Phi sweatshirts, sang along to the radio as they changed the room into a decorator's delight. The color scheme the sisters worked out, proved very inviting as the new decor began to take shape. We now proudly display our new room.

The blue and green wall-to-wall carpet has made the room warmer and friendlier by accenting the new yellow walls. The white and black cushions from the original furniture have been covered in an attractive accent material while the windows are now adorned with full length curtains of an abstract pattern of blues, greens and yellows. The dismal wicker card table has picked up the accent color of turquoise along with its four matching chairs.

Our room is now a showcase which will not only be an asset in rush and a beautiful addition as well, but one which will always stand as a symbol of the united sisterhood of the Maryland Beta Chapter of which we all are so very proud.

"500" Winners

by LINDA BROWN, *Missouri Alpha*

Missouri Alpha started the school year by capturing Phi Psi "500" honors in the annual event sponsored by Phi Kappa Psi for all sorority pledge classes. Peddling their tricycles at furious speeds, pledges Martha LeGrand and Melinda Prewitt, dressed as Robin Hood with trusty Pi Phi arrows, and a tree in Sherwood Forest, won the "500" and a beautiful trophy. To top off the day, Jan Broeg won second runner-up for "500" Queen. What a great way to start out the school year with the greatest pledge class!

Thoughts After Rush

by DIANNE SEITZ
Wisconsin Alpha

Now that the frantic confusion of rush is over it is time for the active members of Pi Beta Phi to look at their new pledges and wonder how long it will be before they realize the true meaning of their sorority. It will take time for each of them to experience the true friendship and sharing of Pi Beta Phi. And for each of them the meaning that they experience as one of us will be different. At this time of regeneration, I can't help thinking back to my own pledgship and how little I realized then of what Pi Phi would come to mean to me.

Perhaps "mean" is the wrong word. Pi Phi no longer means to me; it is to me. It is a part of everything in me that is a girl and everything in me that is a woman. What is a girl? A girl is a novel without a dedication. Content merely to be alive, she asks nothing of life but that it let her live. She loves tulips in the spring, the crunch of snow under her feet, new clothes and beaches filled with miles and miles of white sand. She talks for hours and hours about nothing in particular. She laughs without quite knowing why and cries when life is too beautiful. Pi Phi has become a part of the girl in me—the girl who is content to live just for the moment, who glories in the romantic, beautiful, silly and crazy thing called life; the girl who feels chills down her spine in candlelight or firelight; the girl to whom friendship is a feeling like warm pavement under her bare feet or the firm pressure of an arm around her waist tying her to everyone else in the circle. The girl who loves to wink and have someone wink back, or laugh with someone over a banging radiator, or take off her shoes and hide behind the person in front of her at pledging. The girl who makes faces across the room at someone or feels tears in her eyes when everybody is singing together. This girl takes from everything that Pi Beta Phi has to offer; she takes the friendship and romance and humor and fun and makes it all a part of her.

Yet Pi Phi is also a part of the woman in me.

A woman is a written dedication to an unfinished novel. She cannot just live for the moment and take from everything in life. She has a responsibility to those who depend upon her and need her. A woman can see more than the beauty or humor on the surface of things. She can see into the minds and hearts of her friends and know what they are thinking. She understands how people feel and knows how to help them when they are hurt. She realizes that friendship is not always easy but is sometimes a struggle. She can laugh with her friends when they are happy and cry with them when they are sad. She gives back to life a little of what the girl in her takes from life. Pi Phi has become a part of the woman in me. It has helped me to know the joy of seeing an old lady's eyes light up at the sound of Christmas carols, of listening to others' thoughts and ideas and of sharing mine with them; of doing the little I can for all the Pi Phis who have called me their friend.

Thus, Pi Phi has become a part of me, of the giving and taking of friendship and life, of the joy of girlhood and the responsibility of womanhood. Pi Phi, like spring and smiles and long talks, no longer means, but is. I would hope for each of our new pledges that Pi Phi would come to be a living, breathing reality in their lives.

WE'RE SORRY!

Our apologies to Sidney Ashton! This fine Kansas Alpha treasurer was the recipient of the Silver Slipper Award for 1967-68. The name listed in the Fall *Arrow* was incorrect, and the record should be set straight. Thus, we extend not only our apologies to Sidney, but our congratulations as well.

Karen Is Kansas Queen

By TRICIA HAGGART
Kansas Alpha

Karen Dunaway's beauty and pep have been displayed to KU students for three years as she has served as a member of the Pom Pom squad which *Sports Illustrated* hailed as the most beautiful in the nation. Karen represented KU in the National Miss Cheerleader contest as well and was one of the five finalists.

Since Karen came to the University of Kan-



Karen Dunaway, Kansas Alpha

sas, she has been outstanding in many ways. She was a Frosh Hawk and a Cwen. As a senior, Karen was elected senior class secretary. Queen titles also came Karen's way as she was chosen *Jayhawker* Queen and Miss Topeka.

In addition to her many campus activities, Karen also served Kansas Alpha. She has been pledge secretary, philanthropies chairman, publicity chairman, and chaplain.

Indeed, Karen Dunaway is a Pi Phi angel of whom all should be proud.



The Freshman Beauty Contest sponsored by Pi Kappa Phi Fraternity is one of the major events of the year at Stetson University. It is regarded as "standard procedure" for a Florida Alpha pledge to win the coveted title, but this Fall the pledge class really outdid themselves. With seven Pi Phi's among the fourteen contestants, they took 2nd runner-up, Jan Bridgers; 1st runner-up, Sally Smith; and the title of Freshman Beauty Queen, Candy Marshall, pictured above.

Pledges Win Scholarship

by MARSHA SWEENEY, *West Virginia Gamma*

Each year on Mother's Day, the sororities and fraternities on the Bethany College Campus present a program known as Greek Sing. At that time, the pledge scholarship award is presented to the sorority and fraternity pledge class with the highest scholastic average. The West Virginia Gamma pledge class won this year, with a hope of taking it for three consecutive years.

Poems Point Up Goals

by CHERYL CLINE, *Nevada Alpha*

SOMETIME during last semester, it was decided by the active members of our chapter that something was needed in order for our pledges to feel more a part of Pi Beta Phi. It seemed as though they were beginning to forget what Pi Phi meant, and were wondering if it was really worth all the work that is needed to become an active member. In order to generate new inter-

est and have our pledges realize that making their grades was an important goal for which to strive, a special program was held.

This program consisted of a series of poems which acquainted them with some of the meaning of Pi Beta Phi, such as Friendship, Sisterhood, etc. Altogether, the program had very good results and the idea was conveyed that being an initiated Pi Phi is indeed a very important goal.



THREE GENERATIONS are represented by these Missouri Alpha alumnae as they pose during the Centennial Conference at the University of Missouri in Columbia. With Virginia Dyas McAlester, center, of Columbia, are her daughter, Berenice McAlester Wanless, left, of Springfield, Ill., and her granddaughter, Virginia Wanless. Mrs. McAlester, A.B. '02 and A.M. '07, was among one hundred distinguished alumnae of the University honored May 7, 1968, during the Conference, final major event of the Year of the Tigress, held in celebration of the 100th anniversary of admission of women to the University. She was honored for her long activity in community and church work. Mrs. McAlester's loyalty to and deep interest in Pi Beta Phi continue to inspire other members of the fraternity. She leads an active life and finds special enjoyment in her hobby, a lovely flower garden.

Hard Work Brings DAR Honors

Mary Connor Pierce, Wisconsin Alpha, '55, was named the National Outstanding Junior Member of the National Society Daughters of the American Revolution at their annual Continental Congress in Washington, D.C., April, 1968. Mrs. Dudley Warren Pierce, Wisconsin Rapids, Wis., is the Outstanding Junior (Junior members are 18-35 years of age) of her DAR chapter, the Wisconsin Society, and the North Central Division, comprising seven states.

The seven division finalists in the country were judged on their contributions to DAR and to their communities by Fulton Lewis III, radio commentator; Miss Martha Rountree, television personality and author and Hugh O'Brien, stage and movie star.

Mrs. Pierce has recently been appointed to serve a three year term as National Chairman of Junior Membership for DAR. In March she was elected State Historian for the Wisconsin Society; she serves as state chairman of American History Month, and has served as state Conservation chairman and a member of the By-Laws committee. Mary has served as Regent, Vice Regent, and Registrar of her chapter, as well as holding many committee chairmanships. She organized a Citizenship Course for Aliens in 1967



Mary Connor Pierce

and has helped teach classes in the two courses which have been given within the year. In addition, she serves on the Girl Scout executive board of Woodland Council and has been active in church, political, historical and charitable organizations; she was awarded the Wisconsin Rapids Jaycettes' CAROL Award for Outstanding Leadership in the Community in 1968.

Mary Connor Pierce belonged to the Chicago North Pi Beta Phi Alumnae Club and served as president of the Greater Chicago Area Council of Pi Beta Phi. She is a former member of the Madison, Wis., Alumnae Club.

"Love Those Pi Phis!"

by JOAN WILLIAMSON, *Illinois Theta*

The wide expanses of Bradley University's field house echoed the voices of Illinois Theta Pi Phi's last winter, as they serenaded America's own "music man," Meredith Wilson. Wilson, visiting the Peoria campus as a lecture arts speaker, wrote one of Pi Phi's sweetheart songs years ago as a favor to a friend's Pi Phi daughter. The Illinois Theta's sang that same song to him backstage after his performance.

The suggestion for the serenade came from Wilson himself, when he spoke by phone with Jeanne Krouse who welcomed him to Peoria. After a short, hastily organized rehearsal, the Pi Phi's trooped to the field house for Wilson's show.

There, the showman performed songs from the "Music Man," and many of his other Broadway productions. Afterwards Wilson beamed his approval as the chorus of voices sang his own composition. Then with a flourish, he autographed their song book: "Love those Pi Phis!"

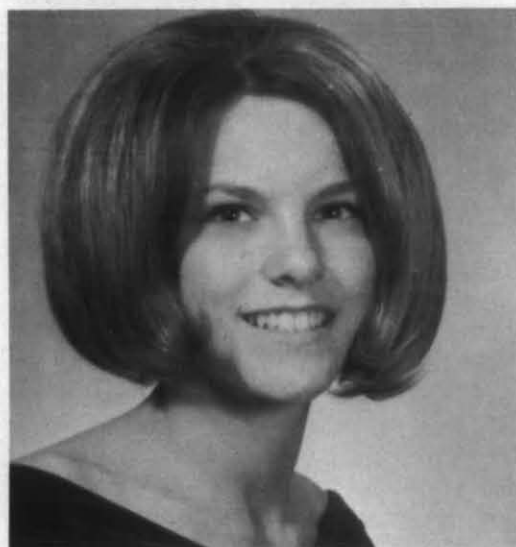

Betty Jo Stocker

Betty Jo Is Tops in Kentucky

by DONNA WHITNEY, *Kentucky Alpha*

BETTY JO STOCKER is one of the most outstanding members of the Kentucky Alpha Chapter, University of Louisville. She is a sophomore psychology major with a 3.0 spring semester, 1968, average, and an overall point standing of 2.94.

Betty Jo was initiated in February, 1968. Within the chapter she was elected Music Chairman and freshman member of the Executive Committee. She directed Fryberger, an annual song contest, in which the Kentucky Alpha Pi Phi's won second place.

During her freshman year, Betty Jo was elected to serve on the Freshman Student Council and was a member of the *Cardinal* staff, the University newspaper. As a sophomore, Betty Jo is president of Cwens, the women's sophomore honorary, and will serve as a member of the Student Activities Committee.

Betty Jo was named Outstanding Freshman Woman, the Mortar Board award based on scholarship and leadership. She was also chosen a member of the 1968 Crescent Girl Court of Lambda Chi Alpha.

Judy Re-Visits A.F.S. Family

JUDY MARCHEL, Minnesota Alpha, was one of a group of 180 American Field Service representatives who attended a summer conference in San Gimignano, Italy, from July 29 to August 11. The purpose of the conference was to introduce the participants to Italy, as well as give AFSers from all over the world the opportunity to spend two pleasant weeks together.

San Gimignano, the host city, is situated 1000 feet above a beautiful valley and is only 35 miles south of Florence, 20 miles from Siena, 50 miles from Pisa, and 30 miles from the Mediterranean shore.

At the close of the Conference, all participants who stayed in Europe on the Americans Abroad program were encouraged to revisit their families. In 1963, Judy represented her Brainerd, Minn., high school on the Summer Program and stayed with a doctor's family in Dusseldorf, Germany. Thus, at the close of the Conference, Judy visited in Dusseldorf for a week before joining the American group at Frankfurt, Germany, for the trip home.



THIS YEAR, as usual, Arizona Alpha feels very fortunate to have an outstanding girl as its president. Dede Wild's activities in the past have included Chimes, Spurs, Pi Lambda Delta, Alpha Lambda Delta, Liberal Arts Senator, and Military Ball Queen. For the current year, she is a Kaydette Commander, University of Arizona Hostess, and a member of Mortar Board.

Tennessee Alpha Has Anna And Honors

by ELAINE WALTON
Tennessee Alpha



Anna Dalton

The highest honor a woman can receive on the University of Chattanooga campus was given to a Tennessee Alpha member when Anna Dalton was named "Miss U.C." by a vote of the entire student body. Anna, who became an alum June 5, when she graduated Cum Laude, boasts a proud record of service and leadership as secretary-treasurer of the Student Council, secretary of Mortar Board, and secretary of Honor Council. In her Junior year Anna won the Dorothy Woodworth Most Outstanding Junior Woman Award, the highest award given to a junior woman at U.C. Anna also served two years on the Lambda Chi Alpha Crescent Girl Court. As a Tennessee Alpha member she received the Most Outstanding Sophomore Award, the Betty Blocker Most Outstanding Junior Award, and the ABO Province Award. The chapter, the campus and the community will miss her service and friendship in the coming years.

Tennessee Alpha took the spotlight on the U.C. campus this year with first place awards in the annual "All-Sing," Greek Week Spirit Contest, Sigma Chi Derby Day, and second place

awards in Homecoming display competition and Blue Key Follies.

Susan Martin, music chairman, led us to "All-Sing" victory with "Up, Up, and Away" and "The Shadow of Your Smile." For this competition Tennessee Alpha had more of our number actually on stage singing than any other sorority or fraternity in the history of the contest!

The artistry of Nancy Barile and the imagination and energy of Jane Denton won Tennessee Alpha its Greek Week Spirit Contest Award. The whole chapter united to stage such things as a "Greeks put best foot forward" march around campus in which we wore our fathers' shoes, and for which the sidewalks were decorated with colorful construction paper feet.

Tennessee Alpha can claim only a few queens this year. Jeffry Davis was named Sigma Chi Derby Day Queen and Linda Powell was the "C" Club Queen. However, we walked away with the annual May honors day. Sylvia Coop and Sandra Glasscock were tapped into Mortar

(Continued on page 53)

Tennessee Alpha All-Sing Winners—1968



Scholar, Leader, Pi Phi

by LINDA BROWN
Missouri Alpha

Marshall at commencement and one of the top two in her graduating class at Missouri University was Martha Jean Edwards, Missouri Alpha Pi Phi, who also thrilled Missouri Pi Phis when she soared to top five standing in the '68 National College Queen contest as Missouri's delegate.

Unselfishly serving Missouri Alpha chapter as president her senior year, Jean also served Pi Phi as delegate and speaker at convention '67, Province ABO winner, and twice won the national scholarship award for the chapter. In addition to holding various chapter offices, Jean received the best activities and best scholarship awards from the chapter while showing her versatility by leading in intramurals activities, sorority sing, and serving as captain of the Pi Phi's Quiz Bowl team.

On campus Missouri Alpha's president was also president of Mortar Board, a senator to the Missouri Student Association, chairman of the Committee on Women's Affairs, chairman of the Academic Affairs Committee, a member of the Missouri S.A. Steering committee, Rules committee, Student-Faculty committee on Schedules and Examinations, plus holding various leadership positions with Entente, Missouri U. political party.

Jean also served on the Association of Women Students Conference Board, AWS Legislative Council, and was a delegate to MIZ-ZOU's Mock Political Convention.

The awards that have recognized Jean for being the outstanding young woman she is and those that also brought honor to Pi Beta Phi were her election to *Who's Who*, Phi Beta Kappa, Pacesetter (16 outstanding graduates), LSV (7 most outstanding senior women), and her recognition in various honoraries throughout her college career: Sigma Rho Sigma, Kappa Epsilon Alpha, Sigma Epsilon Sigma, and TIME (math). Being a Curator's Scholar, University Scholar, Centennial Scholar, and graduating with a 3.92 GPA with a major in

math and pre med. would be hard for anyone but Jean Edwards.

Jean used her talents throughout her college career as a zoology lab instructor, chemistry assistant, and in her spare time did comparative analytical teaching. She continued application of her education with an undergraduate fellowship in pharmacology last summer and she entered medical school at the University of Missouri in the fall.



Active in Pi Phi, active on campus, and, above all, active before enthusiastic fans on football afternoons are these peppy cheerleaders from William & Mary. Pictured, from left to right are: kneeling, Kay Atkins, Jo Rafo; standing, Janet Watkins, Karen Clarke, Gerry Farinholt. Not pictured is the sixth Pi Phi member of the group, Martha Hollis.



Jan Soderstrom, Arizona Beta

Alpha Weekend Honors Jan, Pi Phi

by LEAH REICH
Illinois Alpha

Illinois Alpha Pi Phis were honored to have Jan Soderstrom from Arizona State University as their guest for SEA Alpha Weekend at Monmouth College, last spring.

"Alpha Weekend," named in honor of the Illinois Alpha chapters of Pi Beta Phi and Kappa Kappa Gamma, was originated this year by the Monmouth Chapter of Sigma Alpha Epsilon fraternity. In honor of the two Alpha chapters, the SAEs held a nationwide contest in which members of the two national sororities

were invited to spend the weekend visiting their founding chapters.

Representing Pi Beta Phi was Jan Soderstrom, a senior home economics major at Arizona State. Chosen by alumni of Pi Beta Phi and Sigma Alpha Epsilon, Jan was picked from five finalists who were chosen from candidates of more than 60% of the Pi Phi chapters. She was selected on the basis of scholarship, leadership, honors and community-school-sorority and extra-curricular activities.

Jan has served as president of her sorority chapter, as well as social chairman and Panhellenic Council delegate. She is presently the president of Mortar Board, holder of the Arizona State University Academic Scholarship Award, Pi Beta Phi National Scholarship Award, Pi Beta Phi outstanding president award, Pi Phi award for highest chapter grade point average, and was a finalist in the National College Queen Contest. Just recently, she won the 10th Annual Contest for outstanding home economics senior of the nation.

Jan's visit to Monmouth, although brief, was filled with many festive events. After a hearty welcome on Friday, April 26, she was honored at a banquet sponsored by Sigma Alpha Epsilon. Speaking at the banquet was Monmouth College President Duncan Wimpres. Following the presentation of several awards, the partying crowd adjourned to the Student Center where both Jan and the coed representing Kappa Kappa Gamma were honored by an all-school dance.

On Saturday Jan's agenda was filled with a tour of Holt House, a tour of Illinois Alpha's chapter room, a baseball game, and the spring formal dance of the SAE fraternity.

Sunday brought Pi Phi's Founders' Day celebration, another gala affair. After a banquet including a candlelighting ceremony and the presentation of many awards, Jan was again honored as Illinois Alpha's special guest of honor. Following the banquet was a traditional cooky shine at Holt House.

All in all, Monmouth College's first Alpha Weekend proved to be quite a success. A good time was had by all, and Illinois Alpha was once again honored as the founding place of the oldest women's fraternity in the nation, Pi Beta Phi.

Spirit Is Her Middle Name, Apathy Her Arch Enemy

by LUANA YOAKAM
Ohio Delta

Toni Fingland has a dauntless ability to insight and instill interest, excitement, genuine concern, and "get-up-and-DO" vigor in everyone. Toni also has the ability to do many things at one time without slighting any one of them. She has a climbing accumulative point average of 2.81 and a major average of 3.00. She has received the Ruth Barrett Smith Scholarship and also the local Tri-Delta scholarship for her senior year.

On campus Toni has spread spirit to the stu-

dent body since her freshman year. She is a cheerleader and a member of Bishop Boosters which helps build and organize student support for the university's athletic teams. Toni has also instilled OWU spirit in many a new freshman, as a past freshman orientation counselor and now as a trainer of counselors. Her spirit also extends to more serious areas of campus life such as AWS Judicial Council where she has served as a judge since her freshman year, as secretary, and as a member of the Ohio Wesleyan University President's Committee to Review Judicial Proceedings.

Toni's Pi Phi spirit is the most active of all and she is putting it to good use as this year's president of the Ohio Delta chapter. Toni was pledge class social chairman, assistant pledge supervisor, and pledge supervisor. She drew up an entirely new local pledge booklet and bound it herself to save the chapter nearly \$70. She also stenciled thirty sweatshirts for the pledges, and in return they completed a very successful project of selling cookies to men's fraternities in order to raise money to adopt an orphan.

As a brand new president of Pi Beta Phi, Toni immediately held a tea for the presidents of all women's fraternities on campus, in a successful effort to initiate a series of meetings which will affirm a stronger Panhellenic feeling between the houses. The informal meetings will be held regularly to talk over house problems and ideas for working together to maintain the strong Ohio Wesleyan Greek system.

For our own house Toni started a Saturday "Arrow-In" which includes everything from discussions about rush procedures to making new rush decorations and surprises for our "adopted" platoon in Viet Nam.

With a leader like Toni Fingland, the entire Ohio Delta chapter will be working constantly all year to awaken latent "spirit" in all areas of campus and fraternity life.

Pat Disbro Is Miss Penn State

by CAROLEE DAWSON, *Pennsylvania Epsilon*

"Spring Week 1968" at Pennsylvania State University was especially exciting for Pi Beta Phis of the Pennsylvania Epsilon Chapter, as charming Patricia Disbro was crowned Miss Penn State. On the evening of awards, the five finalists were asked questions in much the same manner as the Miss America Pageant is handled. Poised and smiling, Pat answered the question, "What would you consider the qualities of a friend to be?" in a truly experienced way, exemplifying Pi Beta Phi friendship everywhere.

Pat has served her chapter as Corresponding Secretary. Her campus activities gave evidence of her qualities of leadership and responsibility, as Pat has served on the Central Women's Judicial Review Board and is a member of the Under-graduate Student Government Executive Board.

Her beauty is also topped by a talent for snowskiing and an interest in literature. This ninth-term English major is from Hershey, Pennsylvania.

Field Terms Are Interesting and Varied

by MONICA YOSHINAGA
Wisconsin Beta

Under the Beloit Plan, each student is required to spend at least one term off-campus and away from home working on a college-approved job. The field term offers the student "an opportunity to test skills and abilities, to experience living in an adult world, to sample the intellectual, cultural, and social resources of a new community, to gain a new perspective on personal goals and academic directions." Since the student can either create his own plan or find a job through the Field Placement Office, the possibilities are unlimited. Field term jobs vary in length, location, salary, skills required, etc., but they are all rewarding in some way or another.

Kate Mattes, Ellen Simon, and Linda Wolcott worked for the Children's Aid Society of New York, spending the first month of their field terms in the numerous city centers of the Society. Working pairs with other Beloit students, they did office work, played with the neighborhood children, and interviewed applicants for the Society's summer camp. During the remaining nine weeks of their terms, the Pi Phi's acted as counselors at the summer camp in New Hamburg, a picturesque country town on the Hudson. Each counselor was responsible for caring for and organizing activities for a group of underprivileged youngsters. Needless to say, camp was full of happy and exciting experiences for both the children and the field termers.

Field term jobs are not limited to the United States. Pi Phi's Diane Ruckert and Ann Karaker had jobs in Europe. Diane spent eight months working in a college library in Cambridge, England. During vacation periods Diane travelled around the country and visited friends. As a proctor and advisor for the Ameri-

can High School in Leysin, Switzerland, Ann worked with the children of people in American-European industries and in foreign diplomatic services. Along with the other counselors, she organized and chaperoned trips to Paris, Monte Carlo, and other areas of interest. Since she had no duties while classes were in session, Ann had much free time to ski, read, and travel. For both Pi Phi's, the field term was not only a work experience but also an educational experience.

Quite often, field term jobs are related to the student's major. Pi Phi Laurie Andersen, a sociology major, worked for the Elgin State Hospital in Illinois. As a social worker trainee, her efforts involved rehabilitation measures, conducting individual and group therapy sessions with mentally ill patients. Jean Chappell spent her field term in Santa Fe working for the Anthropological Research Laboratory for the Museum of New Mexico as an analyst of artificial material from archeological sites in the area.

Pi Phi's Ann Underhill and Josephine Churchill had rather unusual field term jobs. Ann, who was an attendant in the children's portion of the Brookfield Zoo of Chicago, played with the animals, cared for them, and protected the animals from the children and vice versa. Josephine worked in one of the breeding rooms of the Charles Rivers Breeding Laboratory in Wilmington, Mass. She and another worker were in charge of 18,000 white laboratory mice which included taking care of the mice, breeding them, and maintaining a strict control over the quality of the offspring. Both of these unusual jobs were interesting as well as amusing and did not seem like work in the conventional sense of the word.

Barbara Olsen Chairs Greater Cleveland Panhellenic

Though she may be a duffer on the golf course, Barbara Sands Olsen is a real pro in the realm of Pi Phi and Panhellenic activities.

This year Barbara is president of the Greater Cleveland Panhellenic Association. Over the past four years as delegate from the Cleveland West alumna club, she has served as treasurer and secretary of the city club. She also chaired the Panhellenic Education Committee which presents college and fraternity orientation to new freshmen. Barb happily reflects that the committee reaches between 800 and 1000 young women in the Cleveland area each year. Cleveland area Pi Phis are proud to be represented by such a fine young woman and feel that she will contribute as selflessly to the association as Cleveland Panhellenic's founder and first president, Mary Wallihan Gibson (Mrs. Alfred E.), still an enthusiastic supporter and member of the Cleveland East alum club.

Barbara joined the Cleveland West club in 1954 and has been a contributing member ever since. She served as treasurer, vice president and president from 1958 to 1962 before becoming the group's Panhellenic delegate. One of her favorite Pi Phi activities was in conjunction with a past local Pi Phi philanthropic project. She volunteered at the Cleveland Psychiatric Institute for six years and was in charge of decorating wards with money raised by the club, and preparing programs for the patients.

In the community she has been active in PTA at the elementary and junior high levels and in Cleveland's safety programs. This year she has an appointment to the Mayor's Traffic Council.

Barbara was graduated from the University at Illinois in 1949 with a B.S. in education. After graduation she taught secondary English in Decatur where she contributed to a pioneer effort in a combination English-social studies program.

Today she lives in Rocky River, Ohio, with her husband, James, a manufacturer's representative; their two sons, Mike, age 16, and Jim, age 13; and the newest member of the household, Tinkerbelle, a two year old Cairn terrier.



Barbara Sands Olsen

Pledge Earns Borden Award

by CAROLYN KNAPP, *Texas Delta*

VALERIE NEAL, a September pledge of Texas Delta, recently accepted the coveted Borden Award for outstanding freshman scholarship. She entered Texas Christian University in the fall of 1967 as a National Merit Scholar and a pre-honors student. As a member of the Forums committee, she was selected to attend the Model United Nations in Austin last spring. She served as chairman of Colby Dormitory Standards Board and later became a member of the Honors Cabinet.

Valerie maintained a 4.0 grade average throughout her freshman year. Although she spends a great deal of time studying, Valerie manages to find time for Alpha Lambda Delta, the AWS Judicial Board, the Forums Committee, and Pi Beta Phi.

Our hats are off to Valerie for a job well done!

The View From Up Here

by SHELLEY ROBB
Ontario Alpha

CANADIANS are a very sensitive breed. This peculiar northern phenomenon arises in part from our feelings of inferiority when we regard our large, bustling neighbour to the south. We may be big, but we're not terribly significant.

Nevertheless, we do have our pride, and so when our two delegates to National Workshop returned with harrowing tales of the misconceptions of us cherished by our American sisters, our hackles rose in indignant unison, and we decided that it was our duty to shatter some of these rather romantic illusions.

To begin with, it's not *really* that cold up here. I, for one, have never felt the need for a dog-sled to go to university. The subway is actually quite sufficient. Secondly, we aren't all francophiles. Two-thirds of the population

speak English. Thirdly, Toronto, the home of Ontario Alpha, is nowhere near Hudson's Bay. This metropolis has two million inhabitants and is situated in what we fondly call "the Banana Belt of Canada." The climate is about on a par with Manhattan. Despite rumours to the contrary, there's nary an igloo within hundreds of miles of us.

So you see, we're really quite a civilized lot, and have art galleries, theatres, haute cuisine and coiffure, and all the other extremely agreeable benefits of culture. I'm sure you'd find a better acquaintance with our Dominion most entertaining, and if you go a bit farther north, you might even meet a moose, although, I must confess, I have never had the pleasure!

Ohio Eta Active in D.C.G.A.

by LORING NEWNAN
Ohio Eta

AT Denison University, Ohio Eta has often played an important role in student government. For the last two school years, a chapter member has held the highest office a woman can hold, vice president of the Denison Campus Government Association. During the school year 1967-1968, the position was held by Laura Enos, Phi Beta Kappa. Appropriately, Laura is now doing graduate work at the University of Michigan in the field of law.

This year Chris Kreger succeeds Laura in the same office. Supporting Chris are three other strong Pi Phi leaders. Sara Compton is co-president of Women's Council, Karen Pearson is secretary, and Norma Smith is news editor of the Denisonian, the major school newspaper. All three are members of Mortar Board.

For September rush, Ohio Eta completely re-

modeled its Novelty Show from the former "Sound of Music" theme to that of a "Vaudeville Variety." The change proved extremely successful in that it coordinated with the newest fashion trends which hark back to the Roaring Twenties for inspiration. In charge of the show was Barb Baker, an expert in modern dance.

The acts ranged from a Gypsy Rose Lee number to impressionistic soft shoe and Charleston. The best received scene appeared to be a unique impersonation of Charlie Chaplin. Some of the scenery, painted on muslin, was copied from cafe posters by Toulouse-Lautrec. During set-ups for the three successive shows, rented films of Laurel and Hardy and W. C. Fields were shown on opposite walls, creating an atmosphere of slapstick gaiety. Needless to say, an excellent pledge class was attracted.

Many Outstanding Pi Phis on Carolina Campus

by GEORGIANNA BURNS,
South Carolina Alpha

South Carolina Alpha chapter of Pi Beta Phi boasts many outstanding girls on campus. The Pi Phi's claimed several of the University's highest honors, with several girls receiving numerous honors. They are as follows: Carole Bennett, 1968-69 Senior Class vice-president; Judi Burns, Phi Beta Kappa; Christie Corley, Millie Zimmerman Award, Neil Berry Award, Kappa Delta Epsilon Outstanding Senior Award, Maria Leonard Book Award of Alpha Lambda Delta, 1968-69 Committee on Academic Responsibility, *Who's Who in American Colleges and Universities*, Phi Beta Kappa, Mortar Board, 1968 Second Honor Graduate, Magna Cum Laude; Nena Frost, Angel Flight Commander 1968-69, President of Sigma Delta Pi Spanish Honorary Fraternity; Raye Jones, *Who's Who*, Mortar Board, Sorority Women of the Year Award (Second time received), Algeron Sidney Sullivan Award, highest award given to a senior; Cindy Shaughnessy, AWS first vice-president 1968-69, vice president of Mortar Board 1968-69, J. McTyiere Daniel Scholarship; Deborah Wright, Vice President of Panhellenic Council 1968-69.

Besides these individual honors the members worked together to earn chapter honors such as: First place, School Spirit Award; Second place, Scholarship Award; Second place, Sigma Nu Little 500; Second place, Miss Aphrodite Contest, Greek Week; Third place, Sigma Chi Derby Day; Third place, Greek Week Activities.

Study Hall Pays Off

by MARGARETHE ABBOTT, *Florida Beta*

Florida Beta was very proud of her scholastic standing for the second quarter of the 1967-68 school year. Of the nineteen sororities on the Florida State campus, we ranked third overall scholarship, and first in active average.

Keeping grades up requires an efficient scholarship chairman, not to mention an effective

program which will last throughout the school year. All Florida Beta pledges are required to attend study hall, no matter what their grade average, three nights a week. These sessions of supervised study last for three hours each night. Actives are not to be overlooked, by any means, and all those not maintaining a 2.8 average must also attend.

Another factor to which we attribute our grades is an initiation average of 2.2. Recently several sororities on the campus have lowered their standards, but the chapter voted unanimously to remain at a 2.2, and perhaps even raise this to a 2.4. Rushees are also screened carefully. Their high school and/or college averages are checked for at least a 2.5 overall.

We feel that scholarship must come first. We do admit, though, that fun runs a close second. Perhaps this attitude keeps Pi Phi's on top across the country.

Socializing: New Approach

by CYNDY SOPER, *Oklahoma Beta*

Sororities are constantly seeking new ways to promote better relations with the local fraternities and with the community. At Oklahoma Beta we feel that we have found the solutions.

Being pressed for time and in order to fulfill our social obligations, five representatives from a different fraternity are invited to dinner each Wednesday night. Also, instead of having "social" functions as such, this year we plan to restrict ourselves to joint service projects, thus meeting two objectives at once: having fun while helping the community.

Tennessee Alpha

(Continued from page 42)

Board. *Who's Who* named Judie Bailey, Suzan Cotellessee, Anna Dalton, Susan Bridgers Farley, and Susan Little. Jami Moore took the Pi Beta Phi Alumni Award for the highest academic average in the senior class. Tennessee Alpha chapter won the City Panhellenic Award for the most pledges initiated by any sorority on campus this year. We also earned the Sorority Scholarship Cup. Elected to Alpha, senior honorary scholastic society, were Susan Little and Jami Moore.



Jeanne Peckenpaugh Smith

Jeanne Smith International

"We are very proud of her accomplishments, yet she is shy herself to tell of her achievements." With these words from Aileen Aylesworth Welgan, Omicron Alumnae Province President, the accomplishments of Jeanne Peckenpaugh Smith, Washington Beta, were introduced.

With interests ranging from world affairs to art, from horticulture to music and theater, and on beyond, Mrs. Smith has been honored locally as well as nationally in her various fields.

She has been active in her home town, Seattle, in the international field since 1953, when she was named a member of the Citizens' Sponsoring Committee for Japan's Art Treasures. Since that time she has served on various local, state and national host and planning committees for such events as the Pacific Area Travel Association convention, visit of Crown Prince Harald, Seattle Bonsai Show, Japan-America Centennial Year Observance, the visit of Crown Prince Akihito and Crown Princess Michiko, Fifth World Forestry Congress, and many others.

In 1965, Jeanne was invited to serve as Public Member of the U.S. Foreign Service Selections Boards, the second woman in history to have been named. The following year, 1966, she was named "Woman of Achievement" at the Matrix Table. In 1967, she (a non-member) received a citation and medallion from the National Committee of UNICEF for "... more than a decade of selfless service toward better understanding between the peoples of the world."

She has been presented a personal citation and scroll by the U. S. Department of Commerce for "... Distinguished Service . . . in furtherance of commerce and friendly understanding between the United States of America and the Peoples of the Pacific."

Mrs. Smith was one of two persons from the state of Washington to attend *Pacem In Terris*, a conference of world leaders in New York in 1965. That same year, she attended, at the invitation of the President, the White House Conference on International Cooperation Year. On seven occasions, she has been invited to special briefings on foreign policy by the U.S. Secretary of State.

In 1968, she was invited as one "of the 500 U.S. Leaders over 35" to attend a non-govern-

Works For Understanding

mental convocation in New York, to examine "The Challenge to United States Foreign Policy, 1968-2018."

This very busy lady is currently serving on two national boards of directors: National Association of Community World Affairs Organization and the National Council for Community Service to International Visitors.

While a student at Washington State University, Mrs. Smith was a member of Theta Sigma Phi, National Collegiate Players, Mortar Board and Psi Chi. Graduate work was done and her M.A. degree earned at Washington State, and she did further graduate work at Northwestern University on an Amy B. Onken Fellowship in 1943-44.

Now, in addition to her many outside activities, Mrs. Smith has a grandson to help share the time with her husband, Walter, and their own two sons. Craig, graduated this year "with distinction" from Washington State, is in the graduate school at Baylor University, while Kirby is now serving in the U.S. Army after two years at Stanford and Stanford-in-Britain.

Mrs. Smith and her mother, Zora Wiffin Peckenpough were both Washington Beta Pi Phis and are now members of the Seattle Alumnae Club.

"From Ocean to Ocean"

by JUDY KIRKLAND, *North Carolina Alpha*

The Pi Beta Phi's at North Carolina Alpha were exceptionally active last summer. From East to West they spread the chain of friendship.

Six Pi Phi's spent the summer touring Europe. Kay Hutton, Anne Martin and Karen Davis planned a two month trip through Italy, Spain, France, Austria, Germany, the Netherlands, and England, and the highlight of their travel was a cruise of the Greek islands. Gini Sue Kirkland and Webbie Green were on an organized tour which visited eleven countries, and Dayle Hicks traveled through Europe with a college friend. Jan Hansen attended McGill University in Montreal.

After Susan Gay and Sally Smith completed a session of summer school, Susan at the University of Massachusetts and Sally at the University of North Carolina, they attended the workshop in Knoxville. Susan Alexander spent the summer at the Institute of Biblical Studies at Arrowhead Springs, California. Sandy Kelso, Sarah Mendelson, and Judy Kirkland worked at Lake Tahoe for the summer.

These varied experiences of summer fun will prove invaluable not only for the growth of the individual but also for the growth of the Pi Beta Phi Chapter at North Carolina Alpha.

Purdue Pi Phis Doubly Honored

by JULIE WALKER, *Indiana Delta*

Indiana Delta had good cause to be very excited last spring when six Pi Phis were tapped for Gold Peppers Activities Honorary, and then two of them were chosen president and vice president. Gold Peppers is an honorary for junior women who are campus leaders. The sisters chosen were Ann Pinaire, whose major activity was Junior Job on the *Debris* staff; Ree Ewing, Junior Job at SGS; Sue White, head of colonization on Panhellenic Council; Jackie Siebert, cheer leader; Janie Grissmer, Junior Job at SGS; and Lynn Merhoff, Humanities Council and Junior Job at *Debris*. These girls were also active in many other organizations.

Susie: Enthusiastic, Efficient, And Sparkling

by JANE PRESSWOOD
Tennessee Gamma

SINCE Susie Groweg arrived at the University of Tennessee, she has been an important cog in the fast-moving wheel of student activities. As an upcoming senior, she held many executive positions exercising responsibility and leadership. Susie's round-the-clock enthusiasm, efficiency, and sparkling personality make her indispensable to the chapter and network of student affairs on campus.

This fall Susie serves as president of Mortar Board and the AWS Judicial Board, and vice president of her dormitory. During summers, she works as a Summer Orientation Official, one of a select group of students who aid and impress entering freshmen. In the Air Force Angel Flight, Susie is information officer. Presently she is a member of the executive committee of the Student Forum, an organization which schedules nationally recognized speakers for student listeners.

Even transcending her campus and sorority life, Susie serves as administrative assistant to the governor in the Tennessee Intercollegiate State Legislature. She also finds a bit of leisure time for reading, water skiing, and riding horses.

Susie's enthusiasm carried over to her scholastic achievement as she has a 3.07 grade point



Susie Groweg, Tennessee Gamma

average while pursuing a major in political science. Susie Groweg is certainly representative of true Pi Beta Phi ideals in every way.

Fresh Start to New Year

by CINDY HOUGHAN, *Iowa Beta*

The return to school in the fall brought many expectations and hopes for an exciting school year. This was especially true for Iowa Beta Pi Phis because shortly after arrival for pre-rush preparations, the girls left Indianola for a two day stay at a guest ranch. The purpose of our retreat was to evaluate the programs which were instituted between the active chapter and the pledges the previous year and to prepare the program for the next year. Also we practiced

songs and began to learn about the new girls who would arrive at Simpson in the next few days for rush.

There was horseback riding, a songfest around the campfire, and lots of good food, plus the opportunity to catch up on what each sister had done during the summer.

After our stay was over, we returned to Indianola enthusiastic about rush, the coming year, and with a renewed spirit of the meaning of Pi Phi.

SPAN Selects Five

by VICKI VOELKER
Iowa Gamma

An exciting summer in Germany was spent by five Iowa Gamma Pi Phi's. Beth Collison, Susan Harris, Dwyta Hunter, Margy Staniforth, and Deana Young were five of the fifteen Iowa State students selected to participate in the SPAN program, which selects a different country to study each year.

After spending the past year studying the language and culture of the country, the girls traveled to Germany to spend three months working on their individual projects. Each girl selected a project in an area in which they were interested, and then developed it while they were in Germany. For example, Beth chose her project to be "The student's role in decision-making policies of German universities." She studied at the Berlin Free University and universities in Mainz, Frankfurt, Germersheim, and Frieberg, and spent a great deal of time talking with German students.

Each girl lived with different German families, and, as Sue put it, "Germans are the most hospitable people one could hope to find—and very warm and eager to get to know you."

Besides working on their projects, the girls found time to visit different areas of Germany, attend operas, symphonies, and so on. It was a very exciting summer for all of them.

Sisters Stay Busy at SMU

by KAREN WOOTEN, *Texas Beta*

It's another busy year at Southern Methodist University, which means, of course, that it's another busy year for Texas Beta.

In November, the president of Mortar Board, a Pi Phi, presided over a conference of other Mortar Board members from neighboring schools.

AWS will be presenting programs this year, one of which is a concert by the Mexia State Choir, a choir composed of patients who reside in the mental hospital at Mexia. Two of our Pi Phis will be helping with this program, since they are AWS officers.

Our two Angel Flight members will be socializing with the ROTC and will also help with the planning of a special Christmas party for underprivileged children.

Another sister has been serving on the selection committee for Freshman Forum, a group of freshman chosen for their outstanding ability in student council.

Homecoming this year is headed by one of our senior Pi Phis, with two others in charge of committees related to the activities.

Volunteer Services is a newly created organization for those wishing to help in underprivileged areas or in mental hospitals. Three Pi Phis are working at Woodlawn, a mental hospital.

Greek Week is another important activity this semester. The Texas Beta Pi Phis will contribute their most in order to illustrate the effectiveness of the fraternity system.

Florida Chapter Collects Trophies

by SUSAN POWELL, *Florida Alpha*

THE Fall Panhellenic Banquet at Stetson University was the scene of a complete sweep of the scholarship trophies by Florida Alpha Pi Phi's. In January we had received the Most Improved Scholarship Award for Fall, 1967, and at this time we were awarded the trophy for the highest sorority average on campus for Spring, 1968.

This still left the highest scholastic award, the Della Rowe Bowl, to be awarded. Our Dean of Women, Etta Turner, announced that Pi Beta Phi had won it for the year 1967-1968! She called special attention to the fact that Pi Beta Phi was the first active chapter on the campus to achieve an average of above 2.0. This was understandable when it was noted that sixteen of our twenty-nine actives were listed on the honor roll for Spring semester, and our Kathy Minor was one of four Greek women receiving special awards for individual averages of 3.0.

Florida Alpha Pi Phi's hope to see the same scene repeated next year.

Examples to Follow at Texas Tech

by **BARBIE BECKER**
Texas Gamma

GRADUATING senior Susie Crain was elected Woman of the Year last spring, climaxing four years of service to Pi Beta Phi and Texas Tech. Susie, an English major, earned a 3.94 grade point average. She was vice president of Alpha Lambda Delta her freshman year, a member of Junior Council, and was selected for Mortar Board.

Susie maintained continual fraternity service as well as scholastic excellence. She was president of her pledge class, was chapter scholarship chairman, and helped the intramurals program with her excellent tennis ability.

The president of AWS and chairman of the Women's Day Hospitality Committee were more honors received by Susie. She also served as a President's Hostess, on the President's Seminar, and the Student Senate.

For her service, Susie was selected to *Who's Who* in both her junior and senior years. She

has been a good example for Texas Gamma to follow.

Gwen Connelley is another who will be remembered, for when a Texas Gamma thinks about grades, her next thought is naturally Gwen. As scholarship chairman for two semesters, her program was selected as the best in the nation at the Centennial Convention.

Gwen has been active on the Texas Tech campus since her freshman year when she was a member of the Freshman Council and Alpha Lambda Delta. She was elected to the Student Senate and was chosen for a new Leadership Board.

It was no surprise when Gwen was tapped for Mortar Board. Majoring in English, she made a 4.0 her last three semesters and was a Dean's List student. She gained further recognition when she was selected for *Who's Who*. She is now teaching freshman English at Texas Tech while attending graduate school.

Top Honors Go To Oregon Gamma

by **Laurie Monnes and Marlee McWain**
Oregon Gamma

AFTER completing a successful rush, Oregon Gamma is looking forward to a great year with its 11 seniors, 10 juniors, 19 sophomores and 19 new pledges. In addition to our new pledges, we also welcomed back this year three of our seniors who have been studying in Europe.

Last year was a very successful one for us. Teresa Krug was chosen Homecoming Queen, Kathy Akins was Delta Tau Delta Queen, and Claudette Ebi Clamky was May Queen. Sally Irwin was named Queen of Violets, as well as taking the lead in last year's all-school play,

"Mary, Mary," and this year's play, "Pygmalion." Karen Patch's turtle, Mellow Yellow, "ran" a record-breaking 25-second race to win its owner the title, Phi Delta Theta Turtle Queen. Jacque Hodges, Cindy Smith, and Diane Upham were chosen as three of the six rally girls for 1968-'69.

Teresa Krug and Cynthia Davis were tapped into Mortar Board, and Joanie Loomis and Marlene Anderson were chosen as the AWS Girl of the Month for February and May respectively. Joanie Loomis also received the Colonel Percy Willis Prize for her deeds of kindness and genuine helpfulness on campus. Scholarships were awarded to Laurie Monnes, Mary Hadlock, and Diane Upham; Sally Schramm was tapped for Alpha Kappa Nu, senior honorary for scholarly achievement, and Teresa Krug was tapped for Pi Kappa Lambda, music honorary for scholarship and performance, and Marsha Fancher was honored with the Michael Ann Thomas Award, given to an outstanding freshman.

Sarah Is Judge

by JUDY KIRKLAND, *North Carolina Alpha*

The participation of seven Pi Phi on the Women's Attorney General staff indicates North Carolina Alpha's interest in University affairs. Sarah Mendelson, Assistant Attorney General for Women, Holly Bowles, Susan Knee, Livi Miller, Debbie Patterson, Peggy Tyson, and Lindsay Wheatley, with thirteen other selected women, compose the Women's Staff. This group is an important part of the Judicial Branch of Student Government because members act as investigators and defense counsels for Honor and Campus Code offenses.

Through their interest in the staff, members see the inner workings of student government and the effectiveness of the Honor Council. The Attorney General's staff plays a large part in the success or failure of the judicial system of the University of North Carolina at Chapel Hill.



Sarah Mendelson



"Another Opening, Another Show"

SPECIAL Indiana Epsilon interest was centered on the opening of a new musical in New York last September. The reason for the interest was that Nancy Ford, a 1957 graduate of DePauw University and an alumnae of Indiana Epsilon, wrote the music for the show. *Now is the Time for All Good Men* . . . opened September 25 at Theatre de Lys, famous home of such noted productions as *The Threepenny Opera*, *Brecht on Brecht*, and *An Evening's Frost*.

The book and lyrics are by Gretchen Cryer and the show is co-produced by David Cryer, also DePauw graduates. This is the fourth musical written by the two girls. The first two were produced at DePauw during their undergraduate days, and the third was produced and directed by David for his master's degree in directing at Boston U. in 1961.

After Nancy had taken graduate work in

theory and composition at DePauw, she went to New York in 1962 and began her theater work. She was Lotta Lenya's accompanist and musical director of the hit show *Brecht on Brecht*. She also played piano for two years for *The Fantasticks*, there meeting her husband, actor Keith Charles. Nancy arranged the Offenbach music for Tom Jones' *Anatol* and wrote the songs for the show with Jones.

In the summers, Nancy had leads at the Camelback, a stock theater in Pennsylvania.

The two girls have been working on their current effort for almost three years. It is the story of a small town in Indiana and its reaction to a young pacifist from the East who comes to teach in the high school. It is a kind of musical drama, basically serious, but full of humor and warmth, according to its producer.

Retired? Not these Pi Phis!

by LAURA LOUISE KUHL

When a member of the Chicago Business Women's Alumnae Club says she is "retired," she is joking. She is working harder than ever. She is a volunteer.

Katharine Middleton, Manitoba Alpha, is a member of the board of the Women's Committee of the Loop Center YWCA and chairman of the YWCA-USO Committee there. A home economist by training, Kay was formerly director of the experimental kitchen and service counseling at Harvey & Howe, Inc., Chicago, home economics concern.

As if masterminding Y projects isn't enough, Kay is forever making pickles and baking cakes for some fair!

Beatrice Hofsommer, Iowa Gamma, is president of the Womans' Board of the Presbyterian Home, Evanston. As a board member for the past three years, she has been responsible for the board's gift shop. A home economist and dietitian, Bea, until she retired, was executive vice president of Hardings' Restaurants. She is also a full-time housewife. Bea's daughter, Ann, is a Wisconsin Beta Pi Phi.

Ruth Greenfield, Wisconsin Beta, formerly assistant secretary in one of Chicago's leading mortgage firms, is now a volunteer staffer at the Newberry Center resale shop. This little shop in the heart of the city takes in over \$100,000 a year for various Chicago philanthropies. When still busy with mortgages, Ruth used her extra time for four years to work for the YWCA-USO.

Julia Leedy, Indiana Gamma, says she has never "really worked," as she has been married to her husband, Hollis, since she was a junior in college. But she leaves her friends breathless with her activity on behalf of church and city. This full-time housewife, mother, and grandmother is a member of the board of the Chicago Girl Scout Council, president of the Women of Saint Chrysostom's Church, and works for Presbyterian-St. Luke's Hospital as a member of the Women's Board.

These jobs aren't enough for Julia, however.

She drained and decorated over 90 handsome Easter eggs which she sold for the Business Women's Alumnae Club and for St. Chrysostom's Church, making \$135.00. While she dreamed up lots of ways to use egg "innards," Julia says that after several weeks her husband didn't really care whether he ever saw another egg.

The Leedy's have two daughters, one a Pi Phi and the other a Kappa Alpha Theta. Their son, a Phi Delta Theta, is a major in the U.S. Army, now back from Vietnam and working on his master's degree at Wharton.

Outstanding Is the Word

by LYN MARSCHNER, *Illinois Epsilon*

CUPID seems to concentrate all his efforts on Illinois Epsilon at Northwestern University last spring. Pi Phi arrows proved good ammunition as Judy Stone was voted Theta Chi's Dream Girl, Janet Mead was crowned Phi Kappa Psi's Sweetheart, and Betsy Reynolds was the Dreamgirl of Kappa Sigma. Pi Phi was proud on Honor's Day to see Betty Carter tapped for Mortar Board.

Illinois Epsilon gathered its share of honors at the ceremonies. Sally Siegfriedt and Barb Bengel were recognized as Outstanding Freshman; Jackie Noller and Marianne Yeager received Outstanding Sophomore awards, and Susan Ayres and Reggie Reidenbaugh were Outstanding Juniors. The Sophomore women's honorary, Shi-Ai, initiated Gail McPherson, Marianne Yeager and Jackie Noller.

Pi Phi also won the first WAA track meet, under the encouragement of newly-initiated Robyn Ehrlich. Sally Siegfriedt, Trudy Medlock and Debbie Ravitz were active in the Sailing Club, and Trudy was also a star swimmer on the Northwestern team, founded by two Pi Phis, Mary Hawkes and Karen Peterson. Joyce Goldar also participated.

Winning Panhellenic Spirit Reigns At the University of Georgia

by SUZANNE WEBB
Georgia Alpha

THE energetic Pi Phi duo of Judy Lent, 1967-68 Panhellenic President, and Miss Caryl T. Lenahan, Panhellenic Advisor for the University of Georgia, made remarkable strides in developing a uniquely progressive and encompassing Panhellenic program.

Judy, Georgia Alpha's "Panhellenic Gal," served for two years on the Panhellenic Executive Council and contributed her devoted leadership toward making a Panhellenic which lets "cooperation, rather than competition" be the guideline for its sororities' activities.

Miss Lenahan, a 1962 graduate of Florida State University, helped Panhellenic gain a new respect and acclaim through her enthusiastic and positive promotion of Panhellenic and sorority programs.

At the National Panhellenic Conference banquet, November, 1967, both Judy and Miss Lenahan brought distinct honor to Pi Beta Phi and the University of Georgia by receiving The

Fraternity Month Award, presented biennially to that Panhellenic which has excelled in its programs of standards, scholarship and Panhellenic ideals.

This outstanding Panhellenic spirit was a key factor in making Delta Gamma's 1967 colonization at Georgia so successful. Both Judy and Miss Lenahan spent long hours in planning and preparation with Delta Gamma national officers, gathering names of prospective rushees, helping at rush parties, and finally in delivering bids to the colony's first pledges at 2 a.m. Delta Gamma's installation banquet featured these two outstanding Pi Phis as Judy presented the framed Panhellenic resolution welcoming Delta Gamma as the 18th national sorority at Georgia, "with best wishes for success in all endeavors."

Certainly, such an inspiring occasion as this made Miss Lenahan and Judy proud of their Pi Phi membership and their role in projecting the "best in Panhellenic Spirit and sorority ideals."

JUDY LENT, Georgia Alpha and president of University of Georgia Panhellenic, and Carol Cunningham, Kappa Kappa Gamma, present framed Panhellenic resolution to Mrs. Marcia Strickland, Grand President of Delta Gamma, welcoming the 18th national sorority to the Georgia campus.



Province ABO Winners



Sherry Penney
Pennsylvania E, Beta



Jean Edwards
Missouri A, Lambda



Jane Beck
District of Columbia A, Delta



Riska Platt
Arizona A, Pi



Gwen Connally
Texas I, Nu



Susan Duncan
Indiana Z, Zeta



Sandra Anderson
Manitoba A, Kappa



Lynn Fort
Florida I, Theta



Susan Galloway
Ontario A, Epsilon



Sandra Wynne
Vermont B, Alpha



Sharon Langemo
Montana A, Xi



Anna Dalton
Tennessee A, Eta



Laura Enos
Ohio H, Gamma



Barbie Vaughan
Washington B, Omicron

Chapter Service Province Winners



Anne Roberts
Indiana E, Zeta



Beth Dyer
Georgia A, Theta



Fran Jensen
Colorado A, Xi



Barbara Varberg
North Dakota A, Kappa



Valeria Taaffe
New York A, Beta



Judie Bailey
Tennessee A, Eta



Sally Hamlin
California A, Pi



Carolyn Stollenberg
Nebraska B, Mu



Joan Guidry
Louisiana B, Lambda



Catherine Logan
Nova Scotia A Alpha



Cindy Gauntt
Oklahoma A, Nu



Lucy Anders
Michigan T, Epsilon



Mary Mangieri
Illinois B-A, Iota



Karen Cunningham
Ohio B, Gamma

Harriet Rutherford Johnstone Scholarships

Named in honor of the Chairman of the National Committee on Scholarship from 1946 to 1953. Awarded annually as an incentive for good scholarship, by Grand Council during its annual spring meeting.



Nancy L. Arms
Illinois II



Kathryn Schledwitz
Mississippi A



Barbara Turner
Ontario A



Christine Williams
Pennsylvania I'



Marjorie Gowing
Florida B



Martha Snyder
Illinois II



Jane Beiser
Illinois O



Carole Higgins
Mississippi B



Julie Glover
Ontario A



Patricia Ann Cook
Washington B



Rebecca Bradley
Alabama I'

Ruth Barrett Smith Scholarships

Named in honor of the Grand Vice-President from 1931 to 1946. Selection based on same points as those for Harriet Johnstone Scholarships. Winners selected by a committee appointed by Grand Council.



Margaret Williams
Oklahoma B



Susan James
Ohio B



Kathy White
Illinois II

Frances Hall Comley Scholarship

Awarded from a bequest to the fraternity by Frances Hall Comly, Wisconsin Alpha and Illinois Epsilon. First presented in 1966. Selected from applicants for Harriet Johnstone Scholarships.



Janet Driessen
Wisconsin I'

Junior Alumnae Group Scholarship

Limited to girls who are present sophomores, to be used the following year for work at the junior level. Selection is made by a committee from one of the Junior Alumnae Groups each year, in rotation.



Patricia Gurley
Oklahoma A

Phi Beta Kappa



Pam Peabody
Indiana E



Barbara Harris
Oklahoma A



Barbara Koons
California B



Kim Robertson
Arkansas A



Virginia Close
Illinois B-Δ



Joel Todd
Ohio Z



Judy Moore
Oklahoma A



Sharon Sines
Michigan Δ



Mary Dale Trabue
Tennessee B



Janet Hansen
North Carolina A



Marilyn Duncan
Illinois B-Δ

Phi Beta Kappa



Ellen Dutton
Ohio II



Sara Wilson
West Virginia A



Pam Dunlop
Ohio Z



Barbara Braeutigam
Ohio II



Judi Burns
South Carolina A



Shirley Larcia
Connecticut A



Ann Worthman
Ohio Z



Linda Dalrymple
Pennsylvania I'



Emily Bryant
North Carolina A



Laura Enos
Ohio E

Phi Kappa Phi



Sharon Langemo
Montana A



Cindy Winters
Nevada A



JoAnn Gaillio
Ohio E



Geraldine Zorn
Connecticut A



Patricia Phillips
Montana A



Beatrice Powell
Connecticut A



Ellen Garaventa
Nevada A



Mary Lawrence
Nevada A



Carolyn Bliss
Utah A



Sherleen Strong
Oklahoma B



Other Honoraries

Sally Schramm, Oregon Γ
Alpha Kappa Nu



Marilyn Arvoy
Connecticut A
Kappa Delta Pi



Debbie Althen
Connecticut A
Kappa Delta Pi



Debby Stickle
West Virginia Γ
Gamma Sigma Kappa



Kathleen Kelly, Maryland B
Beta Gamma Sigma



Barbara Bailey
West Virginia A
Pi Delta Phi



Linda Snyder, Michigan Δ
Los Hispanistas, Le
Cenacle



Kay Phillips
West Virginia A
Sigma Theta Tau



Mary Sue McGovern
Florida B
Kappa Delta Pi



Dawn Daugherty
Washington Γ
Mu Sigma Delta

Other Honoraries and Honor Graduates



Trudy Garvin
West Virginia A
Pi Delta Phi



Tari Hicks, Ohio Z
Kappa Delta Pi



Mary Jane Valade
Connecticut A
Pi Delta Phi



Helen Walkup
Florida B
Gamma Alpha Chi



Karen Pearson, Ohio E
Pi Delta Phi



Katherine Patterson
Missouri I
Honor Graduate



Carol Powell
Connecticut A
Kappa Delta Pi



Jo Anne Rawlings
Illinois B-Δ
Cum Laude



Sally Herndon
Michigan B
Tau Sigma Delta

Other Honoraries and Honor Graduates



Elizabeth Wild
Arizona A
Pi Lambda Theta



Pamm Guyon, Ohio Z
Kappa Delta Pi



Linda Key, Michigan I
Kappa Delta Pi



Jill Hickey
North Carolina A
Pi Mu Epsilon



Cynthia Demps
Michigan B
Kappa Tau Alpha



Riska Platt
Arizona A
Gamma Sigma Delta



Gail Robbins
Colorado B
Kappa Delta Pi



Cathy Lewis
Ohio Z
Kappa Delta Pi, Pi
Sigma Alpha



Jan Nerison
Nebraska B
Pi Lambda Theta

Mortar Board



Mary Snider
Washington B



Ann Beane
Arkansas A



Perry MacDonald
Tennessee B



Lilly Kucera
Texas A



Carol Chapman
Iowa Γ



Beverly Turner
Alabama A



Ann Kelly
Colorado Γ



Jan Hunt
Oklahoma B



Judy Herndon
Arkansas A



Sandra Glasscock
Tennessee A



Barb Brooks
South Dakota A



Mary Elizabeth Cook
Missouri A



Molly Gae Miller
Vermont A



Susan Roehl
Arizona B



Sylvia Coop
Tennessee A

Mortar Board



Sara Compton
Ohio II



Mimi Rose
Nebraska B



Nancy Unger
Massachusetts B



Judy Johnson
Tennessee B



Karen Doll
Missouri A



Suzanne Smith
Tennessee B



Teresa Krug
Oregon I'



Betty Carter
Illinois E



Becky Bradley
Alabama I'



JoAnne Zuber
Alabama I'



Jean Jerrel
Oregon A



Dixie Terrell
Arkansas A



Pam Fassler
Iowa I'



Sharon Andrews
Alabama A



Patricia Cross
Vermont A

Mortar Board



Nancy Wright
Indiana Γ



Judy Strunk
Kansas A



Natalie Demong
New York Δ



Karen Owens
Missouri A



Rosalie Smith
Washington B



Helen Falkson
Massachusetts B



Virginia Hopper
Vermont A



Mary Ann Herbert
Alabama B



Fran Schmidt
South Dakota Δ



Jean Anne Shelton
Oklahoma B



Susan Little
Tennessee A



Terri Rock
Washington Γ



Dawn Wilson
Iowa Z



Becky Williams
Arkansas A



Susan Hogan
Missouri A



Virginia Steen
Illinois B-Δ

Mortar Board



Linda Davis
Kansas A



Barb Hodge
Kansas A



Sherry Sperling
North Dakota A

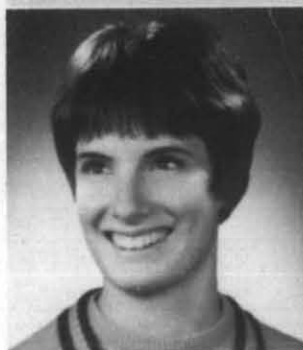

Dody Lingle
Colorado A



Sally Guyton
Illinois Z



Ann Underhill
Wisconsin B



Barbara Wallace
North Dakota A



Susan Veirs
Texas B

Campus Leaders



Linda Austin, Missouri A, Kappa Epsilon Alpha, Sigma Rho Sigma



Susan Kamm, Oklahoma B, Orange & Black Quill, Angel Flight, Sigma Tau Delta



Christa Morrison, Kentucky A, Freshman Cheerleader, Pi Gamma Omicron



Judy Kjargaard, Washington B, Angel Flight, Rally, Spurs



Pam Dunlop, Ohio Z, Dorm House Council, Undergraduate Fellow, Phi Beta Kappa, Pi Delta Phi



Sue Craft, Kansas A, AWS Forum, SUA & Homecoming Queen Candidate



Pam Seneff, Arkansas A, Soph Counselor, Chimes, Dean's List, Prog. Chrmn. I.F.C.



Donna Jahn, Kansas A, SUA Festival of Arts, Rock Chalk Revue, C.Y.R.



Susan Turpin, Texas A, Kappa Delta Pi, Phi Sigma Iota



Susan Cox, Indiana I, Spurs, Alpha Lambda Delta

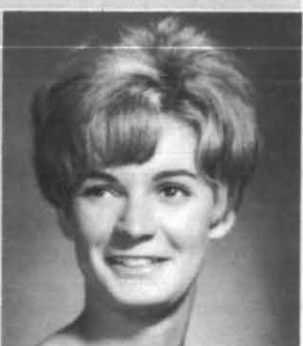

Jan Moraques, Alabama B, Panhellenic Treasurer, Triangle



Jane Carrison, Florida I, Lower Court, Student-Faculty Admin. Council, Chapel Staff, Student Council Bd. of Dir.



Betty Springer, Alabama A, Student Government Rep., Honor Council



Karen Malmsten, Oregon A, Angel Flight, Phi Theta Upsilon



Barbara Smith, Washington B, Crimson Black, Spurs

Campus Leaders



Delia White, Texas A, Mortar Board, Sigma Delta Pi, Cordelettes, House of Delegates



Gail Kiesel, Maryland B, Alpha Lambda Delta, Dean's List



Melanie Gerber, Ohio Z, Spur, Soph. Counselor, Block M, Frosh Rep. to Exec. Council



Bonnie Smith, Pennsylvania E, Undergrad. Student Gov't. Congress; Outstanding Coed of Yr.



Pat Gardner, Illinois E, Frosh Camp Counselor, Homecoming Comm., Parents' Day Co-Chairman



Mary Sue Holcomb, Ohio Z, Sr. Class Sec., Homecoming Secretary



Nancy Narey, Iowa Z, Union Board, Student Senate Intern, Alpha Lambda Delta; AWS Frosh President



Carolyn Long, Illinois O, Jr. Class Sec., Angel Flight, 10 Best Dressed, Student Senate Aide



Judy Lord, Alabama B, Sec. of SNEA, Rush Advisor



Sally Seigfriedt, Illinois E, Outstanding Freshman in Honors Day Ceremony



Laura Hawes, Tennessee I, Omicron Nu, Vol Corps



Vickie Edwards, Oregon A, Dean's List, Dolphin Court



Susan Sommerville, California I, Spurs, Freshman Forum, Helenes



Tina Maybay, California Z, Frosh Council, Honeybears, AWS Representative



Lynn Moore, Arkansas A, Panhellenic Treasurer, Rep. to Big 8 Greek Conf.

Campus Leaders



Margaret Temple, Alabama B, VP College of Education, Minor Rules Comm. Chrman.



Patty Blake, Arkansas A, Soph. Counselors Sec., Ark. Booster Club Sec., Resident Assistant



Susie Drach, Ohio Z, Soph. Counselor, Guitarist for Fine Arts Week



Debbie Frame, California I, Tutorial, Spurs, Alumnae Tea



Dalene DuBois, Alabama I, Angel Flight, Cwens, Dorm President



Susan Hamlett, Tennessee I, Panhellenic Rush Counselor, All-Sing Committee, Glamour Best-dressed Committee



Carol Walker, Kansas A, AWS Elections Comm., Delegate to AWS Bi-State Conv.



Ann Waldron, Texas A, Posse, Alpha Lambda Delta



Sue Dreher, Iowa Z, Union Bd. Research Comm., AWS General Council & Student Advisory co-chrman.



Jessica Siebel, Texas A, Cactus Staff, Frosh Council Advisor, Kinsolving Advisor, Round-Up Parade Committee



Doris Towne, Maryland B, Majorettes, Bridal Fair Chairman



Tracy Whittaker, North Carolina B, V-P of A.S.D.U., Phi Kappa Delta, A. B. Duke Scholar



Linda Brown, Missouri A, Kappa Epsilon Alpha, Sigma Rho Sigma



Mary Ann Page, Texas A, Prexy Kappa Delta Pi, Dean's List, B.S.U. Music Chrman.



Kathy Kelly, Maryland B, Pi Sigma Phi, Beta Gamma Sigma, Delta Nu Alpha

Campus Leaders



Lee Herz, Nevada A, Top 10 Outstanding Sr. Women, Who's Who, Co-Editor of Sagebrush



Margaret-Anne Hester, Alabama Γ, Panhellenic Council, Copy Editor *The Plainsman*, Sec. All-Campus Political Party



Lynn Ridge, Oklahoma B, Education Student Council Treas., Dean's Honor Roll



Martha Snyder, Illinois H, Who's Who, Homecoming Chrmn., Pi Delta Upsilon president; Student Senate



Mary Lynne Miller, Kansas A, Phi Lambda Theta president, SUA



Debbie Moore, Nevada A, Cap & Scroll, Who's Who, Student Judicial Council, Sagens



Linda Burros, Tennessee Γ, Alpha Lambda Delta, Dean's List Highest Honors



Joanie Loomis, Oregon Γ, AWS President, Who's Who



Joyce Rogers, West Virginia Γ, Outstanding Jr. Woman, Who's Who, AWS Prexy, Kallion



Mary Elizabeth Brown, Arkansas A, Chimes, Majorette Captain, Cheerleader



Karen Keesling, Arizona B, Who's Who in American Colleges and Universities



Shirley Matthews, Washington B, Cougarette President, Social Board



Ann Havrilla, Nevada A, Who's Who, Outstanding Greek



Carol Haralson, Oklahoma B, Angel Flight-Pledge Class Officer, Alpha Lambda Delta



Sue Hanson, South Dakota A, Assistant Editor Yearbook, YGOP Committee, Union House Committee.

Campus Leaders



Barbara Shepherd, Oklahoma B, Panhellenic Senator, President's Council



Pam McKinley, Illinois H, Pi Delta Upsilon, Cheerleader



Donna Huskey, Missouri A, Angel Flight, Chrmn. Greek Sing



Gayle McCracken, Tennessee I, SGA Senator, Angel Flight, Phi Lambda Theta, Student Council for Exceptional Child.



Carol Welch, Florida T, Libra, Kappa Alpha Rose, Prexy Student Center, Dean's List, Panhellenic Treas.



Jackie Noller, Illinois E, Outstanding Sophomore, Shi-Ai



Karen Powell, Illinois Theta, Dorm Rep., Leads in Theatre Productions



Joed Johnson, Washington B, Spurs, WRA, Jr. Panhellenic, Student-Faculty Comm., PEM



Cindy Cimple, South Dakota A, Panhellenic Pres., Alpha Lambda Delta, Guidon, Crescent Girl, Greek Week Chrmn.



Jane Fieselmann, Iowa Z, Union Board, Student Senate Intern, Young Republicans



Patricia Disbro, Pennsylvania E, Central Women's Judicial Review Bd., Undergrad. Student Exec. Bd., Scrolls



Eli Holmes, Texas A, Varsity Cheerleader, Royal Spirit Comm.



Nona Barton, Oklahoma B, Angel Flight, Orange & Black Quill, Redskin Beauty Editor



Ann Aton, Missouri A, Kappa Epsilon Alpha, Sigma Rho Sigma



Lois Cobb, Alabama B, AWS Vice President & Board of Directors

Campus Leaders



Suzanne Sheppherd, Texas A, Union Speakers Comm., Frosh Council Advisor, Angel Flight delegate to Nat'l Conclave



Jo Dale Hill, Louisiana B, Pres. College of Educ., AWS Spec. Projects Chairman



Nancy Snow, California Z, Soph. Council, Riding Club, Colonel's Club, Ski Club



Pam Russell, Kansas A, Cwens, Crescents, Fashion Board, Chairman Nat'l. Cwen Convention



Karen McKoy, Alabama A, Freshman Honor Society, Frosh Class Treasurer



Linda Anderson, South Dakota Δ, Alpha Lambda Delta, YGOP, Guidon, Union House Committee Chairman



Jane Denton, Tennessee A, President Army Angels, Jr. Class Treas., Prexy Guerry Cent. Governing Bd.



Margaret Pierce, Kentucky A, Pi Gamma Omicron, 10 Best Dressed



Barb Peterson, Iowa Z, Pageant Board, CPC, Oratorio Chorus, Exec. Sec. for Spring Festival



Rita Rodenberry, Alabama B, Sec-Treas. College of Education, Rush Advisor



Suzy Hartman, Tennessee I, AWS House Council Vol Corps, Phi Chi Theta, Dean's List, Daily Staff



Cheryl Yee, Nevada A, AWS Vice President, Sagens



Julia Marquis, North Carolina B, Darm Judicial Bd., WSGA, Dean's List



Mary Jo Seaman, Washington B, Spurs, Cougarettes, AWS, Jr. Panhellenic, Homecoming Committee



Sarah Oliver, Tennessee I, Angel Flight, AWS Resident Counselor

Campus Leaders



Linda Tate, Kansas A, Pom Pom Girl, Greek Week Sec., SUA Carnival Comm. Chrmn.



Alice Moore, Tennessee T, Phi Chi Theta, AWS Council, SGA Senator, Finalist Glamour Best Dressed Contest



Michele Smith, California Z, Yearbook Greek Editor, Fresh Camp Counselor, Rally Club



Paula Collins, Illinois H, Fresh Camp Counselor, Cheerleader, Homecoming Committee



Linda Arend, Missouri A, Kappa Epsilon Alpha, Sigma Rho Sigma, Angel Flight, AWS Chairman of Keys program



Susan Piggot, Ohio Z, Mariners, Alpha Delta Pi, Faculty-Student Library Advisory, Student Senate, Sigma Alpha Eta



Bunny Olmstead, Arizona B, Who's Who in American Colleges and Universities



Robyn Gannaway, Arkansas A, AWS Legislative Council, Chimes, Dorm House Council, Yearbook Features Editor



Ann Murchison, Texas A, Advisor for Orientation & Kinsolving



Rogene Russell, Tennessee T, AWS Judicial & Dorm Rep., U.T. Band, Alpha Lambda Delta, Sigma Alpha Iota



Joan Williamson, Illinois G, Scout Assoc. Editor, SDX, Alpha Lambda Delta, Young Republicans



Kathy Burke, Maryland B, AWS Prexy, Diadem Diamond



Donna Whitney, Kentucky A, Angel Flight, Student Senate



Jerre Parker, Oklahoma B, Outstanding Senior in Home Economics



Judy Owens, Alabama B, Assoc. Justice Student Court, AWS Bd. of Directors

Campus Leaders



Susan Sims, Ohio Z, Home Ec. Honorary, Sophomore Counselor



Jerre Stocker, Arkansas A, Student Senator, Soph. Counselor, Arkansas Booster



Robyn Houston, Arizona B, Who's Who In American Colleges and Universities



Dianne Griffin, Alabama I, Dean's List, $\Delta\Gamma\Delta$ Favorite, News Ass't Plainsman, Technique Copy Editor



Dana Downing, Oklahoma B, Exec. Sec. SUAB, Orange & Black Quill



Kathy White, Illinois II, Prexy WAA & Student Education Ass'n., Frosh Camp Co-Chairman



Linda Briery, Kansas A, Angel Flight Pledge Prexy, Drill Team



Kathy Klaich, Nevada A, Jr. Women's Senator, Union Bd.



Margaret Curtis, Florida I, VP Student Center, Libra, President's List, Campus Guides Chrmn.



Karen McCarthy, Kansas A, Greek Week Co-Chairman, Sr. Class H.O.P.E. Award Chrmn.



Barb Span, South Dakota A, Guidon, Alpha Lambda Delta, Newman Council, Union House Committee



Jane Stanford, Kentucky A, Cwens, Pi Gamma Omicron



Judy Clemetts, Colorado I, Hesperia, ASCSU Secretary



Sonja Hillgren, Missouri A, Kappa Epsilon Alpha, Sigma Rho Sigma, Angel Flight, Fanfare for Fifty, AWS, Savitar



Theresa Northcutt, Tennessee I, AWS Resident Advisor, Dean's List Highest Honors

Campus Leaders



Linda Mitrushi, Tennessee I, Dorm Prexy, ROTC Sponsor, Campus Exec. Club, AWS, Glamour Fashion Board



Alinda Hill, Texas A, House of Delegates, Young Republicans Officer



Pat Nielsen, Florida I, Host & Hostess Comm. Chrmn., Vice President S.F.E.A., Sandspur Staff, Vespers Committee



Cathy Kinsel, Texas A, Alpha Lambda Delta, Round-Up Ticket Comm., Dimes Day Committee



Margaret Kravchuk, West Virginia I, Cammie Pendleton Award for Outstanding Soph. English Major, Dean's List



Martha McDonald, Texas A, Sec. of Kappa Delta Pi, Alpha Lambda Delta



Beverly Bennett, Oklahoma B, Outstanding Senior of Theta Sigma Phi



Suzanne Eaton, Tennessee I, Adwayhi Pep Club, Carnicus Committee



Linda Honan, Indiana I, Alpha Lambda Delta, Spurs, Chimes, Drift Staff, YWCA, AWS, WRA



Kathleen Murphy, North Carolina B, Sandals Secretary, Frosh Council, Dean's List



Andree Guillot, Texas A, Round-Up Comm., Campus Chest, Kinsolving Advisor



Judy Amacker, Texas A, Orange Jackets, Orientation Advisor



Nancy Aikens, North Carolina B, Dorm Prexy, FAC, Dean's List, President's Liaison Comm. with N.C.C.



Maureen Garman, Tennessee I, AWS Council, Carnicus Comm., Dean's List Highest Honors



Karen Millinger, Illinois O, AWS, Dorm Council Rep., Sigma Alpha Eta

Campus Leaders



Stuart Clayton, South Dakota A, Guidon, Varsity Cheerleader, Newman Exec. Council



Cathy Howell, Texas A, Frosh Council Advisor, House of Delegates



Margaret Young, Tennessee I, Angel Flight, Phi Chi Theta, Carnicus Committee



Sarah Willis, Tennessee I, Dorm vice president, Panhellenic Delegate



Pam Seigle, Kentucky A, Gamma Beta Phi, Pi Gamma Omicron, Dean's List



Vicki Shaw, Oklahoma B, Soph. class Vice President, Angel Flight



Janice Burquest, Kansas A, Fashion Board, AWS Women On Campus Committee



Nancy Pittman, Texas A, Spooks, Royal Spirit Comm.



Kathleen Crooks, West Virginia I, Panhellenic Prexy Bethany Kalon, Who's Who, Religion Dept. Ass't Encounter.



Sharon Gillock, Maryland B, Traffic Court, Kappa Delta Pi



Joan Brant, Missouri A, Kappa Epsilon Alpha, Frosh Women's Honorary



Elaine Scheffel, Oklahoma B, Education Student Council, Sec. of President's Council



Linda Krattler, Tennessee I, Phi Kappa Phi, Phi Lambda Theta



Nancy Ridge, Kentucky A, Frosh Advisory Council, Pi Gamma Omicron



Susan Giles, Texas A, Posse Constable, Chrmn. Kinsolving Advisors

Campus Leaders



Karin Sittig, Illinois Z, Star Course, Homecoming Chrmn., Elite 8 Chrmn., Glee Club



Janie Bryan, Texas B, Theta Sigma Phi, SMU Publishing Bd., Rotunda Assoc. Editor, Dean's List



Cindy Johnson, Oklahoma B, Top Ten Frosh, Angel Flight, SUAB Fine Arts Committee



Marty Palmer, Kansas B, Angel Flight, Spurs, Grid Gitters



Liza Ramage, Tennessee B, Board of Presidents, Women's Advisory Council



Sandy Smith, Illinois Z, Shorter Board, Illio Jr. Manager



Phyllis Pratt, Ohio Z, Dorm Committee, Miami Chest: Faculty Relations Co-Chairman



Jan Potts, Oklahoma B, Alpha Lambda Delta, Dean's Honor Roll



Chris Uher, Nebraska B, Angel Flight, Alpha Lambda Delta, "Let's Keep Biafra Alive" Committee



Susan Stover, Ohio II, Social Chairman DCGA, Frosh Advisor



Linda Moen, Colorado A, Pom Pom Girl, Silver & Gold



Barbara Bressler, Ohio Z, Angel Flight, Junior Class Cabinet



Lydia Tate, Kansas A, AWS Secretary, ASC Publicity, Frosh Floor Officer



Sara Platt, Tennessee B, Board of Presidents, Lotus Eaters



Barbara Mistler, Kansas B, Chimes, Phi Upsilon Omicron, Light Brigade, Engin-dear, Student Senator

Campus Leaders



Sue Jane Price, Oklahoma B, Army Blades, Business Student Council



Kathy Orban, Texas B, Who's Who, President Alpha Lambda Delta



Patty Touhey, Arizona B, Secretary of Natani & Spurs



Kim Deitz, Florida B, Angel Flight, Mortified



Grace Roselli, Virginia I, Majorette, Eta Sigma Phi



Linda Lennon, Kentucky B, Outstanding Sophomore, Links, Student Athletic Committee



Carolyn Specie, Oklahoma B, Pom Pom Girl, Army Blades



Barb Ballew, Illinois Z, Shorter Board Sec., Panhellenic Exec. Council, IUSA, Elite 8 Comm. Chrmn.



Pam Gridley, Texas B, Frosh Council, Royalty Finalist



Janis Rada, Maryland B, SGA, Kappa Delta Pi, Lambda Chi Alpha Crescent Court



Ann Bower, Tennessee B, Women's Advisory Council, Judicial Board



Terri Albin, Nebraska B, Red Cross Orthopedic, Tassels, Union Spec. Events Comm., Young Republicans



Kathy Powell, Tennessee B, ROTC Sponsor, AWS Representative



Kathy Judd, Kansas B, Angel Flight, Union Governing Board



Jane Ellen Hertzog, Oklahoma B, Patchin Panel, Dean's Honor Roll, Campus Chest Committee

Campus Leaders

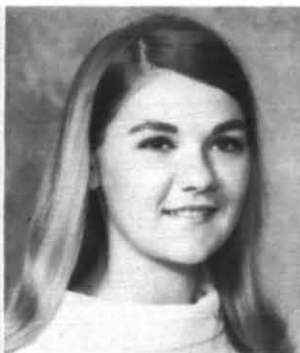

Ann Winsett, Oklahoma B, Orange & Black Quill, Sigma Alpha Iota President



Nancy Bauman, Ohio Z, Cwens, Kappa Delta Pi, Soph. Counselor, Charter Member Undergrad. Alum. Assoc.



Annette Westerman, Kansas A, Dean's Honor Roll, Frosh Hawks, Best Dressed Coed Semi-Finalist



Jean Whiteneck, Oklahoma B, Army Blades, Dean's Honor Roll



Joy Wiesheier, Kentucky B, Student Activities Board, Yearbook & Newspaper Staffs



Mary Ann Isaly, Ohio Z, Mariners, Homecoming Co-Chairman, Mid-American IFC-Panhellenic Conference Treas.



Lorraine Burgio, Virginia I, Majorette, Student Association, Alpha Lambda Delta



Barbara Mackey, Ohio Eta, Junior Advisor, Senate Representative



Barb Callaway, Ohio Z, Program Board Publicity Co-Chairman, J-Prom Decorations Committee

Campus Leaders



Chris Kreger, Ohio Eta, Vice president CGA, Cross Keys



Cynthia Warrick, Tennessee B, Lotus Eaters Prexy, Judicial Board, Women's Advisory Council



Sue Jones, Kansas B, Alpha Lambda Delta, Campus Entertainment Comm., Grid Gitters



Barbara Martin, Ohio Z, Jr. Class Cabinet, Stauffer Scholarship Award, Phi Upsilon Omicron



Carla Miller, Illinois Z, Star Course, Alpha Lambda Delta, James Scholar



Pam Ledbetter, Oklahoma B, Varsity Cheerleader, Sec. College Life



Cherie Moller, Texas B, Student Center Governing Bd., Dean's List, Zeta Phi Eta



Nancy Hodgson, Kansas B, Senior Class Vice president, Light Brigade, Engin-dear



Nancy Terrill, Virginia Γ, Soph. Class V.P., Student Ass'n., Social Rules Comm. for SGA



Renee Shewmaker, Colorado A, Caravels Commander, AWS Executive Council



Linda Humes, Kansas B, Spurs, Alpha Lambda Delta, Angel Flight, Student Education Association



Jane Ellen Shelton, Oklahoma B, Orange & Black Quill, Business Student Council



Trish Schnebly, Washington B, WRA Prexy, Spurs, Crim-son W



Patty Lutgen, Kansas B, Chimes, Spurs, American Veterinary Medicine Ass'n., Collegiate Young Republicans



Peggy Easter, Oklahoma B, Pom Pom Girl, Dean's Honor Roll, Business Honor Roll

Campus Leaders



Beverlee French, North Dakota A, Alpha Lambda Delta, Princess Platoon, Board of Governors, Frosh Orientation



Donna Davis, Kansas B, Alpha Lambda Delta, Friendship Tutoring, Student Educ. Assoc.



Ann Townes, Ohio Eta, Cross Keys, Jr. History Fellows



Kathy Chapman, Oklahoma B, Orange & Black Quill, Angel Flight Finance Officer



Carol Shine, Wisconsin B, Dean's List, Teaching Ass't. in Anthropology Dept.



Lin Reeves, Wisconsin B, AWS Secretary, Social Board Treas., Jr. Counselor, Homecoming Co-Chairman



Laura Scales, Oklahoma B, Angel Flight, Forum Committee



Molly Ormiston, Oklahoma B, Alpha Lambda Delta, Finalist Top Ten Freshmen



Lucinda Trabue, Tennessee B, Summer Honor Council, Judicial Board

Queens and Sweethearts



Linda Venable
Tennessee Δ
MSU Best Dressed Coed



Jan Turner
Oklahoma B
Phi Gamma Delta
Sweetheart



Mary Beth Pettey
Pennsylvania E
Phi Kappa Tau Sweetheart



Libby Keller
Tennessee Δ
Sigma Phi Epsilon
Diamond Princess



Marky Mathews
Ohio Z
House Council, Angel Flight



Linda Acklin
Pennsylvania E
Five Best Dressed Coeds



Sandra Gronowski
North Dakota A
Delta Tau Delta Sweetheart



Tess Cosby
Tennessee Δ
Yearbook Beauty, Orchestis



Joanne Beaudoin
Ohio Z
Sr. Shakerettes, Miss
Congeniality of Miss
Miami Contest



Peg Hjernstad
Minnesota A
Delta Upsilon Dream Girl
All University Sno-Daze
Queen



Diane Rutherford
North Dakota A
Sigma Chi Sweetheart
Lambda Chi Crescent Girl
Derby Darlin



Geongene Elliott
Pennsylvania E
Theta Xi Sweetheart

Queens and Sweethearts



Mickey O'Kane
Minnesota A
Delta Tau Delta
Pajama Queen



Nancy Bogenes
Michigan Δ
Sigma Nu Sweetheart



Penny Ward
California Γ
Homecoming Princess
Head Song Girl



Nancy Magnuson
New Mexico A
Sigma Chi Sweetheart
Host & Hospitality Comm.



Rita Vaugn
Tennessee Δ
Pi Kappa Alpha Dream
Girl, Orchesis



Diane Borneman
Ohio Z
Phi Delta Theta Dream Girl
Resencio Beauty



Sue Pethel
Texas Δ
Air Force Sweetheart
Angel Flight Area Com-
mander & Outstanding
member



Lin Meerdink
New Mexico A
Phi Delta Theta Sweetheart
Fiesta



Tana Perry
Texas Δ
Man'selle for Neiman
Marcus



Linda Phillips
Texas Δ
Corps-Dettes



Celeste Fremon
California Γ
Sigma Chi Sweetheart
Song Girl

Queens and Sweethearts



Susan Arico, California I,
Delta Tau Delta Girl, Spurs,
Alpha Lambda Delta



Marcy Crockett, New Mexico
A, Fiesta Queen, Pi Kappa
Alpha National Dream Girl



Sara Anderson, Nevada A,
Mackay Day Queen



Janet Warfield, Maryland B
Sweetheart of Sigma Chi



Jonee Kretlow, Oklahoma B,
Pom Pom Girl, Alternate to
Miss Wool Contest



Nancy Calkins, Kansas A,
Spring Fling Queen



Cheryl Etheridge, Alabama I,
Pershing Rifles Sponsor



Mona Peterson, Nebraska B,
Block & Bridle, Miss U. of
Nebraska Finalist



Deborah Bryant, Tennessee I,
Miss Congeniality, Miss Knox-
ville Finalist, Adawayhi Pep
Club, ROTC Sponsor



Penny Ward, California I,
Homecoming Princess, USC
Hostess, Alpha Kappa Psi
Princess



Ellen Gardiner, Tennessee B,
Pi Kappa Alpha Dream Girl

Queens and Sweethearts



Mary Elizabeth Brown, Arkansas A, Sweetheart of Lambda Chi Alpha



Janis Johnson, Tennessee A, Pi Kappa Alpha Dream Girl



Kathy Natter, Alabama B, Crimson Girl, Bama Belle



Kim Dockson, California I, Delta Tau Delta Princess, Troeds, Frosh Forum, Exec. Board Alumni Tea



Susan Losse, Missouri A, Miss Mizzou



Sally Irwin, Oregon I, SAE Queen of Violets



Marilyn Hine, South Dakota A, 1st Runner-up Miss Vanity Fair



Gayle Clark, Arkansas A, ROTC Sponsor, Miss St. Patricia, Campus Sweetheart, Razorback Cheerleader



Ilane Mountain, Montana A, Montana College Queen



Mandy Boreing, Arkansas A, Campus Beauty, Angel Flight, Razorback Beauty



Mary Kay King, Tennessee B, Army ROTC Queen



Janet Young, Missouri A,
Golden Girl

Queens and Sweethearts



Susan Givens, Oklahoma B,
Pom Pom Girl, Finalist for
Poultry Science Queen



Laura Lee Ricker, District of
Columbia A, Sweetheart of
Sigma Nu



Camille Hanson, North Da-
kota A, Princess Platoon, Pi
Kappa Alpha Pledge Prin-
cess, Cheerleader



Diane Borneman, Ohio Z, Phi
Delta Theta Dream Girl,
Resencio Beauty



Mary Fasulo, Illinois O, Angel
Flight, Chimes, Mu Epsilon Pi,
Sigma Nu Sweetheart Court



Ginny David, California Z,
Calendar Girl



Robyn Gannaway, Arkansas
A, Razorback Beauty, Home-
coming Court, Miss U. of Ar-
kansas, Miss Y.D.C.



Debbie Evans, Missouri A,
Ten Best Dressed On Campus



Kris Kane, Florida A, Pi
Kappa Phi Rose Queen, Mili-
tary Ball Queen



Bobby Baden, Maryland B,
Delta Tau Delta Sweetheart

Queens and Sweethearts



Debbie Smith, Ohio Z,
Resencio Beauty



Claudette Ebi, Oregon I
May Queen



Karen Russell, California I,
Sigma Phi Epsilon Princess,
Tutorial, Troeds, Women's Ju-
dicial



Jane Moore, Oklahoma B,
Campus "Daisy Mae"



Patty Jones, Arkansas A,
Razorback Beauty, Sweetheart
of Sigma Nu, Pi Kappa Alpha
Calendar Girl



Pamela Hamm, Arkansas A,
Homecoming Court, Sweet-
heart Court, Razorback Major-
ette



Jill Gardner, Ohio Z, Navy
Ball Queen, Charter Member
of Mariners



Cathy McDowell, Oklahoma
B, Pi Kappa Alpha Sweet-
heart



Sheila Morton, Tennessee I,
Pi Kappa Alpha Calendar Girl



Betsy Reynolds, Illinois E,
Kappa Sigma Dream Girl



Jen Kost, Kansas A,
KU Relays Queen

Queens and Sweethearts



Kathy Dwinell, Kentucky A,
Sweetheart of Sigma Chi,
Frosh Cheerleader, Cwens,
Frosh Advisory Council



Judy Smith, Nevada A,
Sweetheart of SAE



Mary Ledbetter, Oklahoma B,
O.S.U. Best Dressed College
Girl, Pom Pom Girl



Susie Morris, Florida A,
Sigma Nu Sweetheart, Cheer-
leader



Peggy Gerber, Illinois O,
All-Campus Queen, ROTC
Flight Commander, Who's
Who, Senate, Chimes



Cathy McCardle, Florida A,
Pi Kappa Alpha Sweetheart,
10 Best-Dressed Coeds on
Campus



Margaret Lundy, California I,
Sigma Phi Epsilon Princess,
Helenes, Alpha Lambda Delta,
Women's Judicial



Mary Marsh, Texas A, Dream
Girl of Pi Kappa Alpha



Marty Williams, Missouri A,
Kappa Alpha Rose



Kay Corbin, Iowa Z, JIFC
Queen, 1967, IFC Queen
1968, Mecca Queen Finalist



Mitsy Henderson, Indiana I,
Kappa Sigma Dream Girl,
Chimes, Angel Flight

Queens and Sweethearts



Margie Gowing, Florida B,
Sweetheart of Pi Kappa Alpha



Gail Childers, Oklahoma B,
Kappa Sigma Dreamgirl Nominee



Janie Grant, Texas A, AIAA
Sweetheart, CBA Sweetheart



Julie Viers, Missouri A, Delta
Upsilon Campustown Queen,
Dairy Princess, Sigma Rho
Sigma, Fanfare for Fifty



Patricia Harting, North Carolina B,
Sweetheart of Phi Delta Theta



Diane Kilian, California I,
Delta Sigma Phi Queen,
Troeds, Spurs, ASSC Elections
Commission



Flo Criss, Tennessee B, Sweet-
heart of Sigma Chi



Janette Rush, Alabama B,
Miss Alabama, Corolla Favorita



Beth Fontron, Kansas A, Phi
Kappa Tau Dream Girl



June Ettles, South Dakota A,
SAE Sweetheart



Vicki Madson, Arizona B,
Water Sports Day Queen

Alumnae Letters

Edited by Adele Alford Heink, Calif. Δ

ALPHA BURLINGTON

In an effort to improve the quality of our attendance at club meetings we limited the number of meetings to four this year.

Our September meeting started with a covered-dish supper and included an extremely interesting program concerning the newly-established Consumer Protection Bureau in our state. Faith Prior, Family Economics specialist with the extension department at the university, and Mrs. Thomas Kleh, a local homemaker who was active and influential in the establishment of the bureau spoke and answered questions.

In November the club was invited to a dessert hour at the chapter house. This was well attended and very enjoyable. Also in November we held a regular club meeting with Peggy Van Dine giving a convention report. This was followed by a Chinese auction.

Our next meeting was held in March with the Alpha Chi Omega Alumnae Club as guests. Dr. J. H. Samenfink, Family Relations Professor at the university spoke on "The Family, 1968," which resulted in some lively conversation.

Our final meeting was held in May with a large group attending the covered dish supper. Installation of new officers followed the business meeting. Potted geraniums were sold.

Our final activity was serving coffee and doughnuts preceding the annual corporation meeting which was held on graduation Saturday. We presented each graduating senior with a small gift from Arrowcraft in keeping with a precedent started several years ago.

PRISCILLA ROBERTS CARPENTER

EASTERN MAINE

The Eastern Maine Alumnae Club opened the year with a membership tea in Orono at the home of Nancy Gentry. Colorful name tags of fall leaves created a spirit of gaiety and new members were welcomed.

October found the meeting at Helen Buzzell's in Old Town. The program was devoted to reports of our Centennial Convention, a real milestone in our history.

In November the annual bow-pinning supper was held at an Orono church. On this day bids were received by 20 excited freshmen and transfers to Maine. Accompanied by the actives, they came to the party hosted by our group with financial help from the Portland Alumnae Club. This is always an important event in our calendar, as we meet the excited and enthusiastic Pi Phis-to-be. The active chapter's patrons and patronesses were guests. Grace Douglass an alumna of the Monmouth chapter talked on the Second Century of Pi Beta Phi, and told of her personal contacts with some of the founders and their families in Monmouth. It is a rare privilege to hear of these revered women, who made our great fraternity possible.

Our Maine winter weather frowned on our Christmas party and gift exchange, which had to be cancelled. We had planned to entertain the Pi Phi seniors and missed being with them.

In February we gathered at Orono for guest night at Grace Douglass' spacious home. Mr. Frank Hamabe, noted Maine painter and teacher, gave us a fascinating demonstration of the silk screen medium.

Bee Cushman was hostess in Orono at her lovely new home. New officers were elected and plans to assist the active chapter in furnishing their new chapter room were made.

April found us observing our 101st Founders' Day at a banquet on campus with Maine. We particularly enjoyed the chapter awards and skit by the new pledges. This joint observance is always a meaningful event.

In May we were guests on campus of the active chapter at their strawberry breakfast. Gifts and farewells to the seniors are the highlights. We feel we are most fortunate to be so near to an active chapter.

HELEN McELRAYV BUZZELL

HALIFAX

Our year started with an active membership of thirty, and a visit from our alumnae province president who spoke to us on the "Boosting of Fraternity morale." Another interesting meeting was a traveling consultant from Air-Canada who gave tips on packing and traveling. Besides usual fund raising activities we borrowed the idea of a treasure tray and found it was a main attraction at many meetings.

This year we tried to promote a greater communication with the active chapter, and held a special meeting with them besides aiding at the Panhellenic tea, rushing and initiation. Our most urgent problem is helping them locate a permanent meeting place.

Our year was short, many, many areas merit definite improvement, but a sound basis for improvement and progress was laid this year.

JANE GILL

HARTFORD

The Hartford Alumnae Club activities got under way with a September 2 supper—always a successful money raiser as well as fun meeting and highlighted this year by the Centennial Convention report by president Sandy Sampson.

Settlement School sales were held in two different homes in October. The rest of the regular meetings included luncheons, elections, a Christmas party, and a visit from Alpha Province President.

The big ways and means project was a chicken pie supper held at a local church, and open to families as well as Pi Phis. It was an excellent way to add to the treasury and have an excellent dinner to boot.

Our season closed with a dinner with Pi Phi husbands, purely social and purely fun!

CAROL OSBORN MOGER

MANCHESTER AREA

The past year has been a pleasant and active one for the Manchester Area Alumnae Club under the capable leadership of Madine Hollenbeck Parakilas.

The first meeting of the year was the traditional pot luck supper. After everyone had dined on each other's good cooking, Madine Parakilas presented her report on Centennial Convention, complete with a display of souvenirs. Helen Good Benschke brought along the club history and everyone enjoyed leafing through it.

We were most fortunate to have Dr. Juanita Rentsch speak at our October meeting. She showed slides and spoke of her and her family's experiences in Tchad, Africa, as Peace Corps Volunteers. Another highlight of the month was our neighborhood coffee hours and Arrowcraft sales. These attracted many old and new friends whom we hope to see again in the coming year.

In November the club was treated to a delightful visit from Eleanor Roberts, Alpha Province President. A supper meeting, in her honor, preceded the regular meeting. Our treasury was somewhat augmented by way of a silent auction of white elephants, handicrafts and cookery products. The Christmas meeting, always a fun gathering, put everyone in the spirit of the season with an exchange of gifts and a reading of Dylan Thomas' story.

Unfortunately bitter winter weather forced cancellation of the January meeting. However the club was out in full force the next month to see the movie explaining the Hartford Revitalization Corps. An unexpected treat was in having Ned Coll, its innovator, speak in person.

The program for the March meeting was most timely. Mr. Nicholas Costa of Manchester Community College spoke on U. S. Foreign Policy. A lively question and answer period followed.

April, always a busy month, saw us gathering twice. Once for the monthly meeting and again for Founders' Day. The program for the regular meeting was the movie "The Child Molester" followed by an informative talk given by a member

of the state police. The girls of Connecticut A invited all alumnae clubs in the state to join with them in observing Founders' Day and the chapter's 25th anniversary at a luncheon. It was an occasion enjoyed by all who attended.

The final meeting of the year was held in May at which officers for the coming year were installed, followed by our own Cynthia Clarke Tribelhorn's presentation of her visit to the Rockies.

JANET SMITH BIRNIE

MONTREAL

The Montreal Alumnae Club launched its new year with a pot luck supper at which many new and visiting Pi Phis were present to exchange ideas with the rest of the club.

The annual Christmas auction sale, held at Joan MacBrien's home in November, featured unbelievable bargains for the anxious Christmas shopper. Christmas cake and sherry were served at this fund raising event for our Canadian Projects.

During cold, frosty January, an informal luncheon meeting proved very popular with club members. Slides and an accompanying taped talk on Old and New Montreal were the highlight of our March meeting. Both old and new residents of our city found that there is much to learn of and see in Montreal.

The Founders' Day luncheon, held at the Royal St. Lawrence Yacht Club, was followed by a talk on the history of our club in Montreal by one of its founders.

The club has certainly enjoyed a most successful and well-organized year due to the efforts of our co-presidents, Doreen Hobbs and Doris Winsor.

PHYLLIS MC GIMPSEY

NEW HAVEN

This year we diminished the number of our meetings, however, it was just as busy and interesting as ever our past years have been.

At our first get-together in September, we heard three representatives from our local resident theatre group, the Long Wharf, tell us about the role of resident theatre in the community. It was truly an evening of fun and games as we later joined the three for some theatrical games.

The Settlement School sale was brought to the public again this year. It was held in the community room of the Hamden National Bank. The table displays were very artistically done and provided for a successful sale, thanks to Diane Dickson, Sally Jaynes, and Jane Ruck. To encourage workers, baby sitting service was provided during the hours of the three day sale. The inventory merchandise was then taken to another community sale and then again taken to private homes until all was sold. We seem to have generated new interest in Arrowcraft and hope to have another successful sale next year.

Our annual Christmas pot luck was held at the home of Grace Farnsworth. We welcomed several new faces and had a history treasure hunt, which proved to be lots of fun and a good review for us alumnae.

Mrs. Eleanor Roberts attended our March meeting, which we were all looking forward to with anticipation, as Mrs. Roberts had been in our New Haven Alumnae Club years ago and has many friends here. After a delightful dinner with her at the Faculty Club, the executive board joined the rest of the membership at Mary Stilson's home for dessert and an evening of gleeful reminiscing. The business at hand was accomplished, that is, the election of officers, and we were able to discuss and compare our own problems with those of other alumnae and active groups in the province.

In April, at our Founders' Day dinner at the Colonial House, Kathy Fox, our very able and willing president for the last two years, turned over her gavel to Diane Dickson for the next two years. We had two Founders' Day celebrations, the second one taking place with the active chapter at Connecticut A. Our New Haven alumnae award this year went to Donna Mosley for displaying the qualities characteristic of the unselfish, generous, hard-working Pi Phi.

We closed the year with our annual picnic in June to which we invite our husbands, and we looked forward to re-joining once again in September.

IRENE M. COWERN

SOUTHERN FAIRFIELD COUNTY

Because of the rapid growth of this still somewhat rural area within commuting distance of New York City, we understand there are now close to four hundred Pi Phis eligible to become members of our alumnae club. Many new residents of Darien, Fairfield, Greenwich, New Canaan, Norwalk, Old Greenwich, Rowayton, Stamford, Weston, Westport and Wil-

ton have discovered with pleasure former classmates and new neighbors by coming to Pi Phi meetings.

Teas were held by Panhellenic and the recommendations chairman was Mary Claire Newman who was assisted by Gloria Volkert, Louisiana A, and Barbara Knapp, Washington A. They gave most helpful talks to high school seniors who know comparatively little about sororities since there are very few in this area.

Our programs can be particularly interesting due to the large number of artists, musicians and others who live nearby and are most cooperative about addressing us. Among these during the past year was John Cacavas, composer, who did the background work for Senator Everett Dirksen's record "Gallant Men", and Gustav Simons whose book "What Every Woman Doesn't Know" raised provocative questions about wills and legal pitfalls.

We thoroughly enjoyed the visit from Alpha Province President, Mrs. Eleanor Roberts in November, and in the spring our Founders' Day celebration at which our Golden Arrow member, Margaret Gross, Pennsylvania I, received her guard from Priscilla Bandy, Illinois Z.

The Rehabilitation Center in Stamford, which is our local philanthropy, was presented with a shoulder wheel and new books for its library which was begun by Pi Phis. These were paid for after sponsoring a Gourmet breakfast given in conjunction with Bloomingdale's and the director of the Yorktown Cooking School.

Plans are well underway for a large Settlement School benefit which we incorporate every other year with a style show and bridge. It will be held at St. Mark's Episcopal Church in New Canaan on October 24. Alternate years orders for crafts are handled at regular meetings.

A Christmas party including husbands held at the home of Nancy Searle, Virginia I, was a great success, so another one for couples will be given in June as a beach party and auction at the home of Mary Condon, Connecticut A, in Darien.

We are all looking forward to meeting the many Pi Phis who are new residents and extend an invitation for them to join us on the third Thursday of each month.

JANET DUNBAR GOODHUE

THAMES RIVER

The Thames River Alumnae Club began the 1967-68 season with the largest number of paid members in many years. Under the guidance of our president, Mary Lindsey, our meetings had a wide variety of programs ranging from one on Holt House to one concerning the active chapter, Connecticut A. The Settlement School tea was a very successful event held in November at the home of Ann, Sergeant in Groton Long Point.

Two highlights of the year are the parties held with our husbands as guests. The annual Christmas pot luck dinner was held at the home of Libby Kennedy and contributed much to our Christmas cheer. We are all looking forward to the June picnic to be held on the Thomas River at the home of our treasurer, Grace DeNyse.

Founders' Day was celebrated in a new way this year for our club. Connecticut A invited us to attend their luncheon in Storrs at the chapter house. We all profited from the opportunity to meet the girls and to establish a closer understanding between the actives and our alumnae club. A good time was had by all.

SALLY GARRETT

WEST SUBURBAN BOSTON

The West Suburban Boston Alumnae Club began its year with great enthusiasm at a meeting at the home of Maria Cannon. Isobel Smith, president, gave a glowing report of her trip to the Centennial Convention. She inspired us all with the exciting new ideas and plans she brought back with her.

In October we had a member-guest meeting at the home of Joan Alvord. The meeting was preceded by a display and sale of Settlement School items. Our speaker for the evening was Mr. Harold Aldrich, interior decorator from the B & D Wallpaper Co.

The winter snows arrived early in New England and forced a last minute cancellation of our cooky-shine. But cancellation is unheard of by Pi Beta Phis, so a week later the cookybakers were again hard at work and Marion Rutledge held a second cooky-shine.

Just in time for Christmas, our December meeting was a do it yourself gift exchange held at the home of Gail Browne. Also, in December, when college students are home for the holidays, Dorothy Keith graciously opened her home for a Christmas tea. All active Pi Beta Phis from this area were invited to join with the alumnae.

In February we were honored by a visit from our alumnae province president, Eleanor Brown Roberts. A special meeting was held at the home of Dorothy Warner where we heard an interesting and informative talk from Mrs. Roberts.

We met at Marilyn Martin's home in March for election and installation of officers. And at this meeting we finalized our plans for Founders' Day.

Our Founders' Day celebration was held at the Publick House, Sturbridge, along with the Greater Boston Club and actives from Massachusetts A and Massachusetts B. This year, the west suburban club's gift to Massachusetts B was a silver creamer, sugar and tray. This completes their silver service and with it go our best wishes and the hope that it will soon be used in their new house. A special ceremony was held to welcome the new graduates into the alumnae club. Among the honored guests at the luncheon was Frances Ross, Alpha Province President. All Golden Arrow members were honored and one new member, Betty McCartney, Pennsylvania Δ, was inducted into the Order of Golden Arrow.

For the purpose of aiding our treasury, two bridge luncheons were held this year at the homes of Betty Pope and Ann Whelan.

A May dinner party with our husbands at the home of Sallie Myers concluded our club year. It has been a rewarding and enjoyable year and we look forward to an equally gratifying year under the leadership of our new president, Shirley Christlieb.

BEULAH GRIFFIN REEDER

TRI-STATE AREA

The newly chartered Tri-State Area, Vermont, Alumnae Club has completed its first enjoyable year under the enthusiastic leadership of Mitzi Newkirk Frost.

Two very special guests, Alpha Province's past and present alumnae president's, Ada Hawkins and Eleanor Brown Roberts, respectively, greeted us at our October meeting. Centennial Convention news highlighted the afternoon hosted by Carol Corwin at the Skyline Restaurant in Wilmington.

Our Settlement School meeting and sales in November netted over \$500 worth of handicrafts sold thanks to the hard work of our president and Jean Piblando Kingsbury and Genie May Philbrick Garfield. Hand-made articles are sought after in our area!

The snows of December brought a warming pot-luck supper with husbands at the home of Jane Murdock Baker.

We enjoyed meeting some newcomers to the club in our February luncheon at the Bellows Falls home of Kay Hennessey. A discussion of new officer's election ensued.

Two charming actives from Massachusetts B, president Nancy Unger and house manager Karen Heiser, joined us for a luncheon at Jeanne Conly's home in Mount Hermon. Our program centered around Massachusetts B's house building plans. Hopefully, this chapter will see a new house by the fall of 1969!

Installation of new officers was the center of business at the Hinsdale home of Genie May Philbrick Garfield. The club voted to send a delegate to the Founders' Day celebration at Sturbridge.

The May luncheon meeting at the home of Nancy Wolfinger Hicks in Peterboro and the June family picnic hosted by Eleanor Brown Roberts and Jo Divoll were held with a large turn-out and warm congeniality.

Having begun the year with 13 chartered members, we now realize 19—we're new, but we're growing!

JEANNE ELDRIDGE CONLY

BETA

BUFFALO

The Buffalo Alumnae Club, under the leadership of Betty Meng Howell, has again completed a year combining community service and pleasure. The club's annual room, board and tuition scholarship to the Arts and Crafts School at Gatlinburg was awarded to a talented local girl from a disadvantaged area. Due, in part to her experience at the school, she has entered the New York State University College at Buffalo, on a SEEK grant, in hopes of becoming an art teacher. The club has extended its project for this year to include badly needed financial assistance during her freshman year.

As a means of financing our local project, we held an Arrowcraft tea and sale at the home of Mary Elizabeth Lasher Barnette. The sale was very successful, and we plan to continue it in the future.

During Easter vacation, Panhellenic held its annual Kinder Konzert, a philharmonic concert for young people, performed by the Buffalo Symphony Orchestra. Other events in which the Buffalo alumnae joined other women's fraternities were a Panhellenic dinner in February, and a joint meeting in April with K K Γ, K A Θ, Δ Δ Δ, X Ω and Δ Γ.

In April, we were fortunate to have Beta Province President, Maurine Sasse Evans, as our guest for a Founders' Day luncheon. Her talk on the Founders was most enjoyable.

Other meetings included our annual Christmas pot-luck supper and gift exchange, a talk in September on the Family

Court, Betty Howell's convention report in November, a cooky-shine in January, a talk on meat packaging in February, and a pot-luck supper in May, featuring an AFS exchange student who has been living this year, with Mary Lib Barnette and her family.

The year was rounded out with a black and white couples dinner party, featuring black and white costumes and decorations, at the home of Rosemary Miles Haselton, several couples bridge parties, and our annual summer family picnic at Mildred Moyer O'Donnell's home.

DOREEN WOOD ELLIOTT..

CENTRAL PENNSYLVANIA

The Central Pennsylvania Alumnae Club opened its season with its annual cooky-shine for the active chapter, Pennsylvania B, held at the Cowan Conference Center on September 18. It was a great success, both for the alumnae and the Bucknell actives, with everyone enjoying dessert and coffee.

On October 21, the club held an Arrowcraft sale at the home of Mrs. J. Y. Schreyer in Milton. The sale was very successful and everyone enjoyed the lovely tea served during the afternoon.

Mrs. C. C. Gillette, our president, was the hostess for our January meeting in Milton. Our final meeting, on March 21, was held in the home of Mrs. Thomas M. Miles in Lewisburg. Officers were elected at that time.

Our very interesting and profitable year closed with a Founders' Day dinner at the Lewisburg Inn.

CAMILLE REED GILLETTE

HARRISBURG-CARLISLE

Activities for the year began in September with a luncheon at Schindler's Restaurant. President and convention delegate Betty Cleckner Barnes brought the Centennial Convention excitingly alive for all club members. Slides taken at convention illuminated her reminiscences.

The annual Settlement School sale was held at the home of Madelaine Morgan Hoiler in October. A clear profit of \$150 was realized.

November found club members at a dessert party at the home of Marcia Barnet Frengel. Marcia was responsible for a new money making project this year. The sale of Christmas wrapping paper proved a huge success and eventually resulted in profit of almost \$300.

In December the club met at the home of Mary McInroy Sheffer and under her capable directions learned new techniques for Christmas crafts.

1968 activities began in February with a stimulating meeting at the home of Ethel Peterson Feinour. In view of later events the discussion of human relations led by Mary McInroy Sheffer and her guest Mrs. Carolyn Willoughby, co-chairmen of the Mayor's Committee of Human Relations of Harrisburg, could not have been more timely. The Harrisburg-Carlisle Alumnae Club is proud that many of its members are actively involved in projects aimed at the reduction of racial tensions.

A tasting party at the home of Doris Gstaider Kauffman, in March, gave participants not only a taste thrill but the accompanying recipes to take home and try.

Founders' Day was celebrated jointly with the active chapter at Dickinson College with a dinner in the Holland Student Union Building. This year marked the sixty-fifth anniversary of the active chapter, Pennsylvania Γ, and especial honor was accorded the founding members.

A covered dish supper at the home of Eleanor Lehman Bowman concluded events for the year and saw the installation of new officers.

ETHEL PETERSON FEINOUR

MID-HUDSON

The Mid-Hudson Alumnae Club has been resurrected! Almost dead last May, the club has come to life this year through the effort and enthusiasm of Geraldine Conzer Ronveaux who was inspired by her trip to Convention to keep the group going. Her revitalizing efforts have paid off in an interesting program for the year, and in addition the Pi Phis have organized an inter-sorority council for the Mid-Hudson area. The new council will try to introduce sorority alumnae to each other and college-bound girls to the whole group. Pi Phi is the older of the two sorority alumnae groups in this whole area.

Jere Ronveaux gave her Convention report to the club at its August luncheon at the home of Barbara Balfour Greer. In October Mrs. Horace Evans, Beta Province Alumnae Vice President, came down for a luncheon at Mrs. Ronveaux and encouraged us to keep Pi Phi going here. We joined our sisters in Westchester in November for their Settlement School sale, a heart-warming talk by Ann Guthrie, and lunch at the Scarsdale Inn.

The inter-sorority council had its inception at our February brunch to which we invited delegates from as many other sororities as we could find in this vicinity. We celebrated Founders' Day with a dinner party at the home of Barbara Stoerckel Joba, Judy Jewett Chandler and Mary Nelle Nesbit Ralston brought tears of nostalgia to our eyes with a candle-lighting ceremony in honor of the Founders, and Ruth Dagget Storm reminded us of the philosophy of the first twelve Pi Phi's by giving us a history of the Pi Phi crest. Presenting a golden carnation pin guard to Margarita Leland Leyerle, one of three Golden Arrow members, climaxed a meaningful evening.

Ruth Storm invited the group plus families to her home for a swim and supper in June, and we ended the year with a tea at Barbara Greer's home.

BARBARA BALFOUR GREER

NEW YORK CITY

The New York City Alumnae Club had a program of timely and traditional meetings this year, from a lecture on "LSD: Its Use and Abuse", which was a joint meeting with the Tri-Delt alumnae group; to a wine tasting party for husbands and beaux, sponsored by the New York State Gold Seal wine distributors.

In the early fall, we organized a bus trip to the Yale-Columbia football game, at Columbia, which was preceded by a kick-off brunch.

One of our Pi Phi's, Gretchen Diana, gave an interesting talk about Afghanistan, as a result of her trip there, with her husband, for Care-Medico. A representative from DeBeer Diamond Mines, of South Africa, described the qualities of those "girls best friend" gems. And another Pi Phi, Pat Carry, talked stock market and investing.

Of course, the season was completed with our annual Founders' Day luncheon, at the Cosmopolitan Club, in Manhattan.

JENNIE BUSH

NORTHERN NEW JERSEY

In September, Northern New Jersey began an eventful year by meeting in president Jody Mines' home to hear her lively and detailed convention report. Through it, we all felt that we shared in Pi Beta Phi's wonderful Centennial Convention.

In November, members and their guests enjoyed an outstanding speaker with slides on "Holidays in Colonial Williamsburg." Coffee was served from a table appointed in the Williamsburg manner including a lovely bouquet of dried flowers.

Members also brought guests in February to our fund-raising breakfast, which included a talk by an interior decorator and a tour of the model rooms in Bloomingdale's new store.

Other programs at our monthly meetings included a speaker on Cuba, and a wine and cheese tasting party with a film on American wine-making.

Our traditional Christmas buffet dinner party was at the home of Alice Poekel in Essex Falls, and was enjoyed by many couples.

The club's Community Service Award to an active chapter in our province went this year to Pennsylvania B at Bucknell. We were delighted to have as our Founders' Day speaker one of the girls from this chapter who told us about their work on a local Head Start project. Thirty-eight chapters were represented at the luncheon, and all enjoyed this refreshing glimpse of the world of the "actives."

A new feature of the club this year was *Arrowette*, a delightful newsletter by which editor Esther Crosby kept us all up to date on club business, news of members, and fraternity matters. The closing meeting was a picnic at Lydia Richardson's home highlighted by a program on Arrow in the Smokies.

BETTY CAMPBELL MACKINNON

PHILADELPHIA-MAIN LINE

This has been an active and successful year for the club under the efficient leadership of Mary Comly Neff, president. The season opened in September with a meeting in which all shared the Centennial Convention through the enthusiastic report by Virginia Gerding Hagaman.

An outstanding event was the annual Arrowcraft sale and luncheon in October. Those who gave of their time and talent in the summer workshops as well as the committee chairmen and their helpers were responsible for a very successful affair. Mrs. E. Eugene Mason kindly opened her home in Villa Nova for the sale.

In co-operation with the Philadelphia-Delco Club, a booth

at the Emergency Aid Bazaar was sponsored at which Arrowcraft goods were featured. Proceeds from this bazaar go to local charities and Pi Beta Phi contributed to the Institute for Achievement of Human Potential.

Each month from September through June, except for February when weather has frequently caused cancellation of scheduled meetings, gatherings of one sort or another were held: coffee meetings, bring-a-sandwich luncheons, a pot-luck supper and a cocktail party; each with an interesting program. Husbands were invited to the supper and cocktail party. Special mention should be made of the Christmas party to which members look forward each year. The unique plan for exchanging gifts creates lively competition and fun for all.

The Philadelphia Evening Group (formerly known as Recent Grads Group) entertained at tea for the actives home for Christmas vacation.

This year the club has undertaken a new project in granting a scholarship award to the pledge in each of the chapters in Beta Province who achieves the greatest increase in her scholarship average for the year.

During the summer months those members of the group who were available met together in workshops to make articles for the fall sale.

New officers have been elected and installed and everything is in readiness for another active season.

MARY E. MACOMBER

PHILADELPHIA-DELCO

The Philadelphia-Delco Alumnae Club enjoyed another successful year under the leadership of Betty Ann Fogg Hayward. The first regular business meeting was highlighted by a report on Convention, given by Janet Caldwell Yeats. Early in October the Arrowcraft sale and tea was held. In addition to the Arrowcraft items, we featured a boutique table, a Christmas decorations table, and a baked goods table. All of these items were made by members of the club. Later in October the afternoon and evening groups joined for a business meeting, lunch, and a display and discussion of Jacobean crewel work presented by Mrs. William Pugh.

The November business meeting was followed by a Tupperware demonstration. At the end of that month we and the Philadelphia-Main Line club again sold Arrowcraft at the Emergency Aid Bazaar.

The December holiday was celebrated at the annual Christmas decoration exchange party and at the active chapter tea.

Mr. Robert Shapley, a guidance counselor, opened the 1968 meetings with a talk and discussion on the topic, "Guiding Your Child Through Junior High".

Mr. and Mrs. David Swarr hosted a pot-luck supper and Monte Carlo party for husbands and wives in February. The regular business meeting for that month was followed by "The Changing Years", a film presentation.

The election of officers took place in March. We also found informative a talk by Mr. Thomas Schopp's of the Baker Furniture Company on the selection and care of furniture.

Founders' Day was celebrated by several area clubs at the Wilcastle Center, Delaware, with the Wilmington Alumnae Club acting as hostesses.

The final business of the year was the installation of officers. This was accomplished in May after we had enjoyed a pot-luck supper.

SUSAN HANSELL SHAPLEY

PITTSBURGH

The Pittsburgh Alumnae Club opened its year with a buffet supper, to which husbands were invited, at the home of Merriam Jones. Our vice president's husband, Jim Hadley, showed us how to prepare for, while looking ahead to skiing season. He offered helpful hints to bring us safely down the slopes.

In October Anne Bartulis brought convention close to home with a glowing report. Later in the month, some Pi Phi's and their husbands brunch together preceding a rousing afternoon of Steeler football.

The Arrowcraft sale in November, ably managed by Sue Barley, brought in a large amount. A few individual home sales aided the cause as well. At the November meeting Mr. David Morrow of Hardy and Hayes educated the club on evaluating and the value of diamonds, and displayed some sparkling samples.

January found us bridging and socializing, and in February we saw beautifully knitted Aran Isle sweaters, and learned of their background, the handwork of Mrs. John Birkly.

Our new officers were elected and installed in March, but the highlight of the evening was hearing from Kathy Swift, a new active at Bethany College, who told us about the installation of the new chapter there.

A May picnic, including husbands, closed the year, but we held an active-alumnae swim party during the summer.

PATRICIA K. SELL

PITTSBURGH-SOUTH HILLS

The first gathering of the fall was a buffet supper at the home of the president, Carol Hagaman Miller, who gave a report on convention.

Programs for the meetings were furnished by members under the chairmanship of Barbara Kelley Wilson. Marion Kah Lancaster gave a comprehensive look at recommendations, Roberta Grisby Keith a book review of *Topaz*, and Helen Dove Cook an informative talk on rudiments of Braille.

The sale of Arrowcraft articles and holiday items made the Christmas boutique a success, and, along with the sale of mints and magazines, helped to raise money for Arrow in the Smokies and our local project, a \$400 scholarship to a high school senior girl.

During the holidays, Marjorie Gingerich Fassett was the hostess for the couples party, and Nancy Cooper Scott entertained the pledges, actives and their mothers at a coke party.

The club presented a \$50 check to the newly installed West Virginia Gamma chapter at Bethany College, made decorations for the initiation banquet, as well as 25 robes.

With the assistance of the Pittsburgh Alumnae Club, 20 robes were furnished Pennsylvania E.

On April 27, Helen Boucher Dix, grand alumnae vice president, was the guest of honor at a Founders' Day luncheon held at the Sheraton Motor Inn-South.

With the installation of new officers at the May meeting, a rewarding year of service and of renewed friendships was brought to a close under the able and enthusiastic leadership of our president.

RACHAEL BOOTH BOOKSTAYER

RIDGWOOD

A luncheon held at Marty Guttings home in October started our Pi Phi program for the year. We invited our new members to join us at the monthly informal bridges which have proved to be a wonderful way to get acquainted. In November our club held the meeting at a craft studio and heard an interesting talk on Christmas decorations for the home. The annual Christmas buffet for our husbands was enjoyed by all at the home of Bonnie Pederson.

In February the Ridgewood Alumnae Club, under the leadership of Sharrot Henderson, our president, again spent an evening folding seals for Cerebral Palsy. In addition, the Pi Phis aided the Bergen County Panhellenic chapter in folding seals at the Cerebral Palsy Center in Ridgewood. March was our meeting for the election of officers and our president-elect, Mary Williamson, gave a talk on Pi Beta Phi philanthropies.

We honored our Founders with a luncheon held in April at the lovely home of Rosemary Wagner. We were pleased to have as our guests three Golden Arrow members; Helen Johnson, Jean Day, and Virginia Jones. After the luncheon we were entertained by a group of Madrigal singers from Ridgewood High School.

In May members of the alumnae group joined with the Bergen County Panhellenic chapter for lunch and a speaker. The May meeting had, as our honored guest, Mrs. H. S. Evans, alumnae province president.

Our alumnae club year closed with a relaxing picnic with our husbands at the home of Jeanette Orniston.

PHYLLIS MAYER

SCHENECTADY

The Schenectady Alumnae Club started the year with a covered dish supper held at the home of Mrs. James Scholtz.

The first week in October we met at Midge Bauer's home in preparation for the annual Arrowcraft sale. The sale was held later in the month at the home of our president, Mrs. J. J. Cauffield. Again, this year, the sale was very successful.

During December we had two events. First, our annual Christmas open house was held at the home of Mr. and Mrs. Stephen B. Hamilton. In the week between Christmas and New Year's, Mrs. Ned Landon hosted the actives home on vacation, and the alumnae, at a coffee.

In January, on the coldest day of the year (25° below zero), Virginia Timberlake was our hostess for a very well attended meeting. Maurine Evans, province president, was our guest. We had a thoroughly enjoyable evening listening to various aspects of convention, and hearing a wonderful record which had been made by a group of actives at convention.

In February the area alumnae of Kappa Kappa Gamma were our hostesses at a covered dish supper. It was a very enjoyable evening.

Spring was in the air when we held our box luncheon on March 21 at the home of Joanne Arnold. New officers were elected for the coming year.

Founders' Day was observed with a luncheon held at the Holiday Inn.

In May our year's activities concluded with a coffee held at the home of June Ebbert.

EILEEN STEM

SYRACUSE

The Syracuse Alumnae Club had a busy year under the very able leadership of Liz Derrenbacher. The season was opened with a meeting at the University Club where the members enjoyed a lovely luncheon and heard two speakers on our local philanthropies, Welthy Honsinger Fisher's Syracuse in India Clinic, and the Epilepsy Foundation of Central New York.

In November, Oneita Foley opened her home for a business meeting, and plans for the coming year were discussed. December found the club members at the chapter house where a covered dish supper was held for the actives. After the supper the actives treated the alumnae to a cooky-shine. The club met at Alice Ross's home in January for a combination business and social meeting. Following the business discussion, Marge Kirk showed some beautiful slides of her trip through Brazil and Central America.

March was a busy month for the club, with a business meeting early in the month at Rozella Belanger's and a card party and raffle at the chapter house later in the month. The proceeds from the card party were donated to the Epilepsy Foundation of Central New York.

Founders' Day was celebrated in April with the active chapter. At this meeting, the pledges put on a skit for both the active chapter and the alumnae present. The final meeting, held in May, was at the home of Marge Kirk, where the officers for the coming year were installed.

CAROLYN HERRICK JUCKETT

WESTCHESTER

This year the Westchester County Alumnae Club undertook several exciting new challenges. The group decided to award an Arrowcraft scholarship to a skilled member of the community who works in the field of crafts. Each year the person winning this scholarship will be sent by our club to a summer crafts workshop at Arrow in the Smokies. He or she will return to share new information with the club and the community.

We also decided to adopt New York Gamma at St. Lawrence University. We look forward to a long, mutually rewarding relationship with the actives of New York Gamma.

The very successful September luncheon meeting was held at the home of Kathryn Toote Dox. We were inspired by the report of Dorothy Verges Griffin, our president, on "The Challenge of the Centennial Convention". We wished we all could have been there. Since our large county is divided into five local meeting areas, we held two meetings, our October and February meetings, in these locales. We were pleased with the large turnouts at these local meetings.

This year we held a most successful annual koffee klatsch, reaching the highest total in sale of Arrowcraft and our own handmade articles. Jean Van Voorhees Sherwood, chairman of the event, and Thelma Horton Nelson, Arrowcraft Chairman, have our thanks for this extremely successful event. The guest speaker, well-known author Ann Guthrie, California A, delighted all with her speech, "The Joy of Living".

In late November we were most interested to hear from Kathryn Price Johnson on "Unheralded Outreach of the U. N.". In December we enjoyed our traditional holiday get-together with Pi Phis home from college.

Maureen Sasse Evans, Utah A, our province president, spoke to us at our January meeting. She renewed our pride in Pi Phi with her talk.

The club's volunteer workers at Burke Rehabilitation Center were honored by the center's staff, in March. We were fortunate to be guests at Burke for this meeting where we were given an educational tour of the hospital. Then we were treated to one of Eloise Eilyeu Dibble's "Dibbologues" (a fascinating travelogue entitled, "Macchupicchu, Lost City of the Incas").

Ann Colver Graff, Maryland A, popular children's author, added a great deal to our lovely Founders' Day luncheon. She told us about some of the marvelous reactions she receives from her pint-sized readers.

Following a very interesting May meeting about visiting foreign students, we concluded the year with our traditional husbands' night. As usual, a gay evening was enjoyed by all with entertainment supplied by Gordon and Janet (Goodfellow) Grinnell.

DIANE BAILLET MEAKEM

GAMMA

AKRON

The Akron Alumnae Club had a most rewarding and enjoyable year under the guidance of Betty Hoffman Dresher as president.

The September cooky-shine was held at Turkeyfoot Island Club. Betty Dresher gave an entertaining report of the convention in Chicago. Also in September we had a benefit bridge

and Arrowcraft sale. Merryweather Unlimited presented a fashion show at this time. This proved so successful we decided no other fund raising project would be necessary this year. Our budget needs were met and we were able to give a nice donation to the Summit County Juvenile Court.

In November some of our very talented members demonstrated how to make Thanksgiving and Christmas decorations at our "Show and Tell" program.

The annual Christmas open house to which members and their husbands were invited was another memorable evening. In December the area actives were also entertained at a coffee.

In spite of a severe blizzard many brave members came to the Loyalty Day luncheon. However, the speaker was unable to make it, so our program chairman, Ruth Merzweiler, read about the life of Carrie Chapman Catt. We then listened to records from convention.

We repeated the amusing and profitable white elephant sale of last year in February. We also discussed plans for celebrating our 50th anniversary at Founders' Day.

The March meeting was strictly social. The girls brought guests to hear a program entitled "We Three." It featured songs and poems by three young women.

The Founders' Day dinner in April was very special as it was our 50th anniversary. The Founders were remembered with some readings, and a delightful original program by Mary Gibson Jones followed. It refreshed our knowledge of the history of Pi Beta Phi.

May followed with installation of officers, and we concluded another happy and eventful year in Pi Beta Phi with a picnic in June with our husbands.

DOROTHY LYTLE MURRAY

ATHENS

The Athens Alumnae Club, under the presidency of Sara Roach Evans, began the year in September with a business meeting and convention report given by Elsa Heffelfinger, our convention delegate, and Sally Smith, the active chapter delegate.

In October we entertained the new pledges at a Sunday supper in the newly remodeled Pi Phi house. After the supper planned by Betty Thackery and Helen Gray, the pledges, alumnae and guests enjoyed a display and sale of Settlement School items.

Sallie Roberts presented an interesting program in November on Pi Phi history. She used the record which was made at the Centennial Convention and the members thought it was delightful.

Many hours of fun and fellowship were spent in preparing for the April spring bazaar. Jackie Turner Lundburg and Betty Clifford were co-chairmen for the event which featured hand-painted eggs, Easter baskets, baked goods, hand made articles and items from Settlement School.

Founders' Day was celebrated at a banquet with the active chapter at the Ohio University Inn.

A most successful year ended in May with the traditional buffet luncheon honoring the graduating seniors at the home of Gene Porter Wheaton.

DIXIE BROWN CLICK

CANTON

Canton alumnae of Pi Beta Phi are ready to chalk up another happy and interesting year for the club.

Barbara Bickford attended convention and returned with lots of enthusiasm and food for thought for local alumnae.

Dorothy Corner, our beloved friend, received a gold carnation pin guard as a new member of the Golden Arrow.

Helen Fox, province vice president, visited us with a very rewarding account of other clubs and chapters in the province. The luncheon was held at the Canton Club.

The fall and Christmas found us busy with a heart cooky-shine and a home-made gift exchange . . . many interesting *objets d'art*.

Founders' Day was celebrated at Bemders' Restaurant and each one hopes that she can return for another interesting year with the Canton Pi Phis.

The final meeting of the year was spent philanthropically, by making amusing faces for pillows for the Cerebral Palsy Association summer camp program.

JEANNE MURRAY LOTHAMER

CENTRAL OHIO

Central Ohio Alumnae Club held its first meeting of its second year to help Ohio Δ with fall rush. Helen Fox, Gamma Province President, spoke. Although the club is small and new, the membership is enthusiastic.

During 1967-68 the club had a dessert for the new pledges, a senior brunch and an Arrowcraft sale. Founders' Day was

celebrated with Ohio B and the Columbus Alumnae Club.

Central Ohio club started a tradition last year called the Sparky Award. Each year it is given to the girl the club feels has given the chapter the most time and pep.

We are looking forward to increasing our membership and activities next year.

CHRIS ANDERSON KURTZ

CINCINNATI

The Cincinnati Alumnae Club of Pi Beta Phi has had a varied and most interesting series of meetings this past year. We started the fall season with a report on convention including colored slides and the opportunity to see all of the darling favors given at convention. Because it was our centennial year the group decided to dress twelve dolls as our Founders were dressed. The dolls were completed in November and given to the Salvation Army, who in turn gave them along with many other dolls to the needy children here in Cincinnati at Christmas. The Salvation Army was so impressed with our dolls that the alumnae club won a blue ribbon. We had no idea we had entered a contest so of course were delighted and somewhat proud of ourselves.

Our annual Christmas luncheon was well attended as we held it this year at Pigall's, a French Restaurant that has received many national awards including The Holiday Magazine Award.

The active girls home for Christmas were entertained at a coffee during the holiday, followed by the traditional pot luck and cooky-shine the next month. We celebrated Founders Day with the active chapter at Miami University at Oxford as we always do.

Late in April about seventy members of our club and some friends attended an informal tea and a talk on the "Do's and Dont's of Interior Design" at Pogue's Kenwood store. Betty Hall Condon and her charming husband were our host and hostess. Such an interesting and informative meeting.

All in all it has been a most rewarding year for our group and next year promises to be just as delightful.

MARY DEPUTRON BALDWIN

CLEVELAND EAST

The alumnae club of Cleveland East began its fall program with a joint meeting with the junior auxiliary at the home of Rebecca Castle Comte. Our president, Joan Jones Crossman, presented a very interesting and factual report of the recent Centennial Convention.

November was a busy month for the local chapter. Ann Smoot Matia was chairman of a highly successful fall sale of Arrowcraft products, held at St. Martin's Episcopal Church, where we were one of the exhibitors at their annual antique show. At our regular monthly meeting, Helen Holland Maedje showed some fascinating slides and described her recent South American trip with her husband.

In December we thoroughly enjoyed a Christmas program presented by one of our members, Margaret Kapp Duff, carol singing, and a gift exchange. Members again donated clothing and money to a Hough area church to aid in its' youth program.

Chapter Loyalty Day was celebrated in January at our regular dinner meeting. The art of preserving and decorating with dried flowers, was the program presented to an appreciative group of members by Mr. Krawchek. Our traditional cooky-shine concluded the evening.

We were very privileged to have Marianne Reid Wild, Grand President Emeritus, join us in April, when the members of Cleveland East, Cleveland West, and the junior auxiliary, celebrated Founders' Day. To avoid the parking problem, a chartered bus transported a very gay and enthusiastic group to Stouffer's Playhouse Square restaurant for a very memorable evening. We continued our festivities the next day, when we were invited to Joan Crossman's lovely home for a tea honoring Marianne Wild. One of the highlights of our Founders' Day festivities, was the presence of so many of our Golden Arrow members.

An informative talk on Hope Inc. (Help Our People Economically) by Nan Setzer, was the program for our May meeting. Our annual geranium sale was also held at this time.

Under the very able leadership of our president, Joan Jones Crossman, our 1967-1968 season was concluded with our June meeting. The junior group joined us for an extremely interesting evening as we heard an outstanding naturalist, Mr. David McKelvey, discuss his "Adventures in a Life with Birds."

ELIZABETH SHAFFER LYONS

CLEVELAND

Our year began with a potluck supper followed by Lee Hasler, centennial convention report—what fun!

The programs included slides of the Middle East, a lecture on the early culture of the Western Reserve, a discussion of Operation Headstart, and an informative talk about investments from a Pi Phi husband, Walter Jasinski.

We also had much fun with tissue paper and glue when untrained hands learned to make tissue paper flowers which were the major part of our decorations for our "Pi Phi Happening." This benefit bridge party and raffle of three major Arrowcraft items were successful so that the Orchard School Indigent Fund, our local philanthropy, was the recipient of a nice check.

The talents of our members was also evident the night of our Food and Fancies Bazaar when we auctioned the handmade and homemade items for a tidy increase to our treasury and a helping hand to our Christmas shopping.

Our annual Christmas open house at Janet Werner's home was a jolly addition to our fun-filled year.

Marianne Reid Wild, Grand President Emeritus, made our Founders' Day the special occasion it should be by her very interesting talk concerning current campus conditions.

A silver teaspoon was sent to the recipient of the chapter service award in each of our active chapters in Gamma Province. We then closed our year by entertaining active home from school at our traditional June picnic.

MARGARET BARNHART

COLUMBUS

The Columbus Alumnae Club has completed another enjoyable and successful year with Cynthia Schmidt Wentz as president. Cynthia did a remarkable job for the club, while operating under such conditions as moving to Dayton unexpectedly in the spring, and having her third baby shortly thereafter. The Columbus club will miss her greatly.

The first meeting in the fall was a lovely buffet dinner, and a most enlightening report on Centennial Convention was given by the president. Other interesting fall programs included a talk on Project Hope, a demonstration of different types of fabrics, and a beautiful display of precious stones and jewelry. The Arrowcraft tea was held in October, and the group sold fruitcakes before Christmas to help support Buckeye Boys' Ranch, the club's local philanthropic project. Club members also worked at a bookstore near the Ohio State University campus at the beginning of each new quarter.

For the December meeting, several club members shared handmade Christmas items and decorations. The annual bridge party was held in January, and was the first opportunity for most of the members and their friends to visit the newly decorated and completely remodeled Ohio B chapter house on the Ohio State University campus. Much credit should be given to the marvelous house board, headed by Louise English Davis, who has worked so hard to fulfill Ohio B's dream of a larger and more beautiful home. Margaret Tracewell Incho and Martha Moore Kohr, co-chairman of the building fund committee, also deserve special recognition.

In February the club again met at the house, and the new pledge class was introduced. The group then enjoyed an official visit from Gamma Alumnae Province President, Helen DeForest Fox, a Columbus club member. On April 28, the new addition to the chapter house was officially dedicated, followed by a lovely tea and open house. Founders' Day was well attended, and during the program the actives and alumnae enjoyed the annual report of another Columbus club member, Helen Boucher Dix, Grand Alumnae Vice President. The Pot Pourri bazaar, the last project for the year, was held in May.

A review of the year's activities, the installation of new officers, and the I.C. Incorporated report at a picnic in June culminated a wonderful year for the Columbus Alumnae Club.

REBECCA MICHAELS SHULTZ

HAMILTON

An interesting year for the Hamilton Alumnae Club was spent under the leadership of Barbara Poyzell Holloway, our president. We welcomed a new member, Sandra Kessel Rowley of West Virginia A and the return to Hamilton of a former member, Claudia Grover Multer.

To foster acquaintance with the actives and pledges at Ohio Z, the Hamilton club served breakfast at the suite on a Saturday morning with Virginia Colvin Hull as chairman and dessert for the pledges one evening arranged by Ida Sloan Sterrett. We joined with Ohio Z and the Cincinnati and Dayton Alumnae Clubs in celebrating Founders' Day. Sue Cummins Vaaler represented the Hamilton club on the alumnae advisory committee for Ohio Z.

Jeanne Belcher Theobald represented us at meetings of the Greater Hamilton Panhellenic, and members of our club cooperated in arrangements for the Panhellenic social events, the Christmas coffee, a card party, and the summer party to which graduating high school senior girls are invited so they may become familiar with the fraternity system and meet ac-

tives and alumnae representing the 18 sororities making up Greater Hamilton Panhellenic.

Rebecca Cabean Adams served as Settlement School chairman. Individual members displayed Arrowcraft items at coffees at their homes to friends and neighbors with a satisfying number of sales resulting.

At our fall meeting held in the home of Claudia Grover Multer, Rebecca Cabean Adams reported on centennial convention which she had attended as our delegate.

The pledging of three girls from those the club recommended resulted from the consistent efforts of the recommendations chairman, Cecile Jandrek Hull.

Alumnae living in Oxford joined us for a dinner meeting in May at the Miami University Center when we had the pleasure of a visit from Helen Fox, alumnae province president, who delighted us with news and views of the world of Pi Phi.

IDA SLOAN STERRETT

SPRINGFIELD

Our fall meeting was held at the home of Rosemary Chapell Winters. The highlight of the meeting was Rosemary's account of the convention, her official report as our delegate, and her unofficial account as she visited with her two Pi Phi sisters, and Pi Phi friends. We all enjoyed her report very much. It was the next best thing to being there.

Our November meeting was held at the home of Louise Reeder Harris. Our business was routine. We did re-elect as our recommendations chairman Jane Bangert Bosart.

Our February meeting was held at Anna Jean Gianakopoulos'. We welcomed a new alumna, Ann Foster Collier.

In April, we meet at the home of Jane Bangert Bosart. We elected officers, and welcomed a new alumna, Jan Lance Fahrney. We are delighted to welcome these two new girls to our group.

In June, we met at the home of Lydia Kauffman Martin, and discussed plans for our June Panhellenic tea. The purpose of the tea is to meet the senior girls going to college this fall, and to obtain information from them for our rushing recommendations.

ANNA PAPPAS GIANAKOPOULOS

TOLEDO

The Toledo Alumnae Club of Pi Beta Phi has had a very active and successful year. Our festivities began a year ago last May when a joint board sherry party was held. At this time old and new board members exchanged information and ideas. During the summer we entertained the Toledo University active chapter and pledges at a pool party. Not only did everyone have a refreshing swim, but rush material was also discussed and new ideas formulated.

Through the entire year our club members have enjoyed tasty and sometimes unusual dinners. Each of our meetings has begun with dinner prepared by various committees which were organized over the summer months. Dora Edwards Gannom, Barbara Myers Koonitz, and Bobby Suibek Borton were the original organizers of these dinners, and with the marvelous co-operation of the club each month brought a new gourmet surprise.

In September Nancy Gauthier Cox, our new president and one of the club's convention delegates, showed us her many convention slides and informed us of some of the interesting alumnae business discussed at last summer's convention. October's meeting introduced us to Mr. Allen Andrews, Toledo City Safety Director and the husband of our then recording secretary. November and December were extremely busy months. Mrs. Helen DeForest Fox, alumnae province president, and the Ohio E actives and pledges were our guests at a luau and cooky-shine. Our "Week-of-Cards" began in November under the brilliant direction of Barbara Eikost and Marge Grein Hilfinger. This event was such great fun and such an easy project that we have planned to extend it to a "Month-of-Cards" next year.

The Christmas handmade auction party proved to be our most successful meeting, for 105 people attended and purchased many of the lovely original creations. Martha Bruce Kupsky's great organizational talent and endless enthusiasm made this a very profitable evening. When the bidding was over, we Pi Phi had collected \$165.00. Also during the winter months club members were busy sewing initiation robes which were later presented to Ohio E.

Founders' Day was a lovely affair with the theme—"so give them the flowers now. . . ." The flowers of Pi Phi from the past and those yet to bloom made us all aware of our past heritage and our bright future. Mrs. George W. Mathieson was honored as our Golden Arrow Pi Phi. At this time the club also presented an additional \$50.00 to Arrow in the Smokies and \$100.00 to the Ohio Epsilon House Corporation. The Founders' Day committee guided by Margot McIver Reichert and Anne Ohler Palmer made this evening one to be long remembered.

This year ended with a wine tasting party and gourmet din-

ner. New alumnae club members were honored and slides of Arrow in the Smokies were shown.

Our board members finalized one year and "kicked-off" another with a joint board luncheon in May. We have already begun our plans for "Crafts in Creation," our big arts and crafts show which will be held next fall.

Toledo alumnae Pi Phis have many happy memories from 1967-1968, and each of us is looking forward to another prosperous and rewarding year.

BARBARA MYERS KOONTZ

YOUNGSTOWN-WARREN

The Youngstown-Warren Alumnae Club began its yearly activities at the Warren home of Cornelia Hyde. We all enjoyed the fun of a cooky-shine with each member bringing a batch of favorite cookies to share with the group. The president, Marilyn Green, read notices from national on all the philanthropies of Pi Beta Phi.

In December it was time for us to meet and entertain our local girls who are affiliated on various campuses. Helen Roemer of Warren shared warm hospitality and the fun of visiting her home with our group for this Christmas coffee.

As we usually do in February, the group split, each meeting in their respective city for dessert bridge.

April found us celebrating Founders' Day with a luncheon at the home of Annette McKenna in Canfield.

The last event of the year was a picnic-style buffet luncheon at the home of Mary Grace Wood in Warren.

MARILYNN WILSEY GREEN

DELTA

BALTIMORE

The Baltimore Alumnae Club began its year of activities in September with a well-attended business meeting at the home of Catherine Wright Donnelly. Our new president, Dorothy Ruark Jump, reported on her experiences as a delegate to convention and delighted us with her collection of favors and mementos of her stay in Chicago.

In October Edna Olson Archibald again graciously consented to open her lovely home for our annual Settlement School sale and tea. A sunny fall day brought out many members and their friends to admire and purchase the beautiful Arrowcraft items.

Following a delicious dessert served by Mary VanSant Gebelein and her co-hostesses the November meeting got under way with vice president Barbara Browne Mahon and a friend showing slides and giving commentary on their recent trip to Europe.

On a cold February evening members and their husbands gathered at the home of Sally Russell Pittman for a covered dish supper. The delicious food and good company made us forget the gloom of winter.

In March we met at the home of Katherine King Naylor to hear a most enlightening talk by Mr. Walter Black, brother of Katherine Black Massenburg. Mr. Black, a Baltimore attorney active in the Republican Party, spoke to the club about the current state of the party on city, state, and national levels and also commented on the proposed new Maryland constitution.

The final meeting of the year was a Founders' Day luncheon at historic Hampton Mansion. Our guest speaker was Miss Jean Spencer, one of four Maryland B sisters, who is now on the staff of Maryland's Governor Agnew. Her comments gave us all some thought provoking ideas on the role of women in today's world.

RUTH GARROTT HERMANN

CHAPEL HILL

October ushered in the varied activities and meetings of the Chapel Hill Alumnae Club. Covered dish dinners, convention reports, a visit from the province president, a money making dinner, and Founders' Day dinner, were a few of the highlights of the year.

The covered dish dinner in October was given by the alumnae for the actives and pledges of North Carolina A. In November, a report on convention with interesting highlights on some of the personalities attending, made us all envious of those who were able to attend. At a morning coffee in February, Maurine Stuart Dulin, Delta Province President, gave an interesting account of the life and accomplishments of Emma Harper Turner, making her seem more real to us than ever before. March saw our money making project for the year, which was our "fun meeting". Each member brought her favorite recipe made up, which was our meal for the evening

and fortunately turned out an even number of main dishes, salads and desserts. We paid for our meal and then paid to copy any recipe that struck our fancy. It was most profitable for both alumnae and club, and put everyone in great humor for election of officers. Founders' Day in April, was held jointly with North Carolina A and North Carolina B, at which time the Delta Province President announced the province awards. Our annual May picnic was held in the lovely garden of Ann Esch Hall, where we installed officers for the next year and reviewed the past years accomplishments and made plans for the future.

ANN O'NEILL KENNEDY

CHARLESTON

The Charleston Alumnae Club, under the leadership of Deborah Anderson, began its 1967-68 year with a buffet dinner at the home of Thelma Wade. Area Pi Phis were particularly proud of their own Henrietta Hopkins Jernigan, new Delta Province President. The club was informed that it had received its second consecutive Little Pigeon Award for the highly successful Arrowcraft sales of 1966-67. Five Settlement School Sales were conducted during the month of October in the homes of Eleanor Wray, Eleanor Thornhill, Nancy Butterfield, Paula McKenney and Ann McCoy. The club was again fortunate to have Francis Wilson Goldsmith as chairman of this project.

The November meeting at the home of Katherine Gates featured a unique program of Pi Phi music and customs. Area alumnae received a convention report and details of the awarding of the 1967 Balfour Cup to West Virginia A from the chapter president, Sara Wilson.

Henrietta Jernigan welcomed the club for a regular business meeting in February, and the March meeting featured a dessert bridge at the home of Kathleen Anderson. Founders' Day was celebrated with a luncheon and installation of new officers at Edgewood Country Club.

SANDRA FOLEY MCCLUNG

CHARLOTTE

Charlotte Alumnae Club president Judy Rust Prim began her year in office by entertaining old and new members with a bridge party at her home. The program included a report of the Centennial Convention but the highlight of the evening was the dessert served by the hostess, baked Alaskan served in individual flower pots, each one sprouting a golden yellow chrysanthemum!

A pot luck supper for couples in October and an Arrowcraft sale in November kept interest high enough for members to brave ice and snow to attend the January meeting. At this meeting cookies were packed as "Brain Food" to send to three active chapters during exams. Appropriately, a cooky-shine climaxed the evening.

We enjoyed meeting Maurine Stuart Dulin, our new alumnae province president at a buffet supper in February. She reminded us in her talk of the lasting loyalties of Pi Phis as evidenced through the Emma Harper Turner Fund.

A delightful Founders' Day was observed at the Carmel County Club and included the installation of new officers. A successful year was brought to a close in June with a salad luncheon honoring Charlotte area actives.

NANCY WEBSTER DUTRO

COLUMBIA

Participating in luncheon and evening meetings, sponsoring a pizza party for South Carolina A and establishing a Slightly Older Sister program for the pledges, entertaining ourselves with a couples' cocktail party, and celebrating the Fraternity's 101st anniversary at a special luncheon with the University of South Carolina Pi Phis highlighted the activities of the Columbia Alumnae Club.

The climax of the club's regular year came in March. Not only did both meeting groups enjoy the visit of our charming alumnae province president, Maureen Dulin; but also the morning group's annual salad luncheon was its traditional success.

At the Founders' Day observance the Columbia club presented South Carolina A with a silver compote which is to be the annual honorary Chapter Loyalty Award. Each year the name of the active who has best served Pi Beta Phi and her sisters in the wine and silver blue will be inscribed.

On Founders' Day special recognition was also given to Mary Ann Benson Brown for her unusual devotion to the activities of both the alumnae club and South Carolina A.

JO SEIDEMAN FOSTER

MORGANTOWN

The Morgantown Alumnae Club of Pi Beta Phi met at the home of Marilyn Hamelman in October with a large number of members in attendance. Lucy Jones Hancock presided. She and Mary Davis discussed the extensive work done on the house in compliance with demands of the state fire marshall. In addition, they mentioned work that remains to be done. Sarah Wilson spoke enthusiastically about the Pi Phi National Convention. Needless to say, she was ecstatic about the awards received by the active chapter and Tona Renforth Bays, particularly the Balfour Cup. Indeed, it had been a proud, wonderful year even for the alumnae club! Sarah also told of the progress of the new chapter at Bethany College. The meeting was certainly an inspiring one.

In November, Mrs. Jernigan visited the alumnae club at the home of Dorothy Stone. She spoke to us regarding her visit with the chapter. She seemed to be very pleased with the attitude and good work of the active chapter, and she felt it would be difficult for another chapter to win the Balfour Cup from West Virginia A.

At the February meeting, the alumnae club entertained the pledges at a delightful dinner given in the home of Nellie Trotter. Dorothy Stone announced that Pi Beta Phi was second in scholarship the first semester at West Virginia University. It was suggested that various officers of the alumnae club speak to the pledges to acquaint them with the work of the alumnae club. A discussion of the plans for West Virginia Pi Phi's 50th anniversary followed, and Dorothy Stone was appointed chairman of this event.

The March meeting was held at the home of the newly elected president, Pat Smith. The tentative program for the 50th anniversary celebration was presented, and it was decided to limit the event to one day in September.

The alumnae club met with the active chapter at the chapter house for a brunch and Founders' Day program in April. Tona Bays presented an interesting talk concerning the founding of the Settlement School. The program was concluded with the presentation of the following awards: Amy Burnham Onken—Margaret Saville, Chapter Service—Sarah Wilson, Activities—Sarah Wilson (senior) and Judith Scott (sophomore), Big Sister Award—Barbara Bailey. The wonderful and binding "My Pi Phi Girl" was sung by the group as the meeting came to an end—and with the end of the meeting another inspiring year was drawn to a close. We are anticipating the fall and another year of close fellowship.

JACQUELINE RICHARDSON DOTSON

NORFOLK

Norfolk Alumnae Club under the leadership of president Pat Shillings Davidson began its 1967-8 year with a luncheon at Kings Head restaurant. A tea honoring Pi Phi's mothers of Virginia A was given at the house in October. The Settlement School sale was held later in the month in the social hall of the Methodist church. In December a holiday party at the home of Joan Padden Hickman honored Delta Province President Henrietta Hopkins Jernigan. January's Chapter Loyalty Day was observed with a covered dish luncheon at Ann Pickens Mack's Norfolk home. A white elephant auction was a fun feature of the March dinner at Lewis Restaurant. Founders' Day was celebrated with the graduating seniors from Virginia A when Lynette Shephard Heil was hostess. Sharon Plawin was installed as the new president at this time.

ANN PICKENS MACK

RICHMOND

The May L. Keller Alumnae Club of Richmond embarked upon its 1967-68 schedule of activities under the able leadership of its president, Dallas Cooke.

Fall activities shot high with enthusiasm following a pictorially descriptive convention report by delegate Ruth Hansen. A Panhellenic luncheon packed with delectable calories maintained the fervor! The group felt fortunate, indeed, to hear expertly discussed in October the "Current Relationship between Student and Administration," a topic so controversial in flavor and tone. The Settlement School sale was the highlight of the fall session. The efforts by each member assured success.

At the Christmas party members united spirit and hands to celebrate the season in merriment and sewing for Virginia I to aid them in making their rush party favors, Ip Ihp dolls. At this meeting the '67 session ended and members looked afresh to '68 for continued success in planning and activities.

"A Happening" provoked many pleasant surprises, among which was the presence of our alumnae province president, Mrs. Maurine Dulin. Mrs. Dulin shared with the club some obscure historical facts of Pi Beta Phi and set before us anew our purpose as alumnae.

Insight into local art and culture centered around a highly imaginative presentation on the Virginia Museum of Fine

Arts, followed in March by the Panhellenic tasting supper that challenged the diets and palates of all.

Rusty facts nailed insecurely into stale memories were pruned loose with the hammer of Founders' Day. A clever quiz sent each participant searching madly to ask questions in order to identify which founder, date, or event she might be. By it all, however, a greater appreciation was gained for those dedicated individuals who gave the Fraternity its genesis.

The year ended with attendance at the Elizabeth Kates Foundation meeting held at the State Industrial Farm for Women. Special significance and pride were found in the occasion because it witnessed the dedication of a new library in honor of and named for the late Mary V. Williams, a founder of the May L. Keller Club.

NANCY G. KULP

WASHINGTON, D.C.

Another interesting and successful year has come to a close for the Washington Alumnae Club.

The first fall meeting was held in October; this was a luncheon at the home of Mrs. Ludlow King, with our president, Miss Mary K. Lutz, in charge. The report of the Centennial Convention was given by the delegate, Mrs. Val Sherman. This luncheon is free for the members who have paid their dues, and has proved a wonderful way to collect dues at the beginning of the year.

The Arrowcraft sale was held in November at the home of Mrs. J. A. Councilor, Jr. For the first time, tea was not served and the sale proved to be just as successful without this added effort.

Because of snow, the January meeting was not held. Our province president, Mrs. Dulin, was to have been the speaker.

Our February meeting was a morning coffee at the George Washington University Alumnae Hall, with Mrs. Marie Lingo and Miss Jane Lingo as hostesses. The program was most interesting as there was a discussion concerning the active chapters play in public college life, as well as a discussion of alumnae recommendations for rushing future Pi Phi's.

The March meeting was held at the home of Mrs. Elgin Grosclote, at which time we had the election of new officers for the coming year and a discussion of Pi Beta Phi philanthropies.

The April Founders' Day meeting was a luncheon held at the Marriott Motor Inn with the Northern Virginia Alumnae Club as hostesses.

The year came to a close with our annual May supper, the installation of new officers, and the presentation of annual reports. This meeting was held at the home of Mrs. Val Sherman.

MARGRET L. ANDERS

WILMINGTON

The Washington Alumnae Club began its busy and successful year in September with a salad luncheon. Our president, Eileen LeClercq, who was also our convention delegate, gave a most informative and interesting report to our club on convention affairs. A socially and financially successful Settlement School tea was held in October at the lovely home of Elinor Gray.

In November, Mrs. William Ball, of the Ball and Ball Brass Co., gave a fascinating lecture and beautiful slide presentation about historical lower Bucks County. Many lovely brass pins and other brass ornaments were displayed for sale. Mrs. Ball graciously donated half of the profits from the sale of these articles to our Arrow in the Smokies project.

Our annual cocktail-buffet with our husbands was a huge success in December. Members were asked to bring unwrapped gifts to the buffet which were in turn given to our Mental Health Association drive, Operation Reindeer.

Several special meetings were held in January and in March to make favors and other decorations for our Founders' Day luncheon in April. In February we were guests of the ladies who are residents of the Methodist Country Home. Many of our wonderful Golden Arrow members live here and they were lovely hostesses to a fun evening of auctioning off hand made articles and baked goods. It was so interesting to learn of and to see the varied talents of our members displayed so graphically.

During the Panhellenic Exchange Month of March we were guests of the Kappa Deltas at a cheese tasting party. The Kappa Deltas welcomed us enthusiastically and a fun evening was had by all.

We were hostesses this year to three neighboring alumnae clubs: Southern N.J. Philadelphia-Mainline and Delco, for our Founders' Day luncheon which was held on April 26 at Wilcastle Center. Jackie Sherrin and Shirley Margaret were co-chairman of this affair. We all thoroughly enjoyed Miss Dorothy Grier's lecture on Winterthur and we also enjoyed renewing our many friendships with members from these neighboring clubs.

Our years program of activities ended with the annual picnic with our husbands which was held at the home of Shirley Jackson.

EVELYN HYNES TURNER

EPSILON

ANN ARBOR

Our year began with a dinner meeting in September at the home of Mrs. David Killins. We heard reports of Convention from the delegates who attended.

Our October meeting was held at the local chapter house, which gave the alumnae a chance to get acquainted with the actives and pledges who entertained us at dessert and coffee.

In November the club honored seven new Golden Arrows at the home of Dorothy and Hope Chipman.

Chapter Loyalty Day was observed on January 9 at the home of Mrs. David Bradbury. Each member present was asked to tell about her own home chapter. Many interesting discussions arose while learning about and comparing the many different chapters from which we all come.

The February dessert meeting at the home of Mrs. John McCollum, was devoted to a discussion of the local issues affecting the active chapter, the Panhellenic board and the university. One of the actives came to discuss the process of recommendations.

The March event is usually a cocktail party held with the husbands at the home of a member Dr. and Mrs. George Lowrey were hosts this year.

Founders' Day was celebrated on April 13 at a luncheon with the active chapter at the Michigan Union.

The final May meeting of the year will be a book review by a local Pi Phi, Bess Hagaman Tefft, author and lecturer.

NANCY M. BRIGGS

BLOOMFIELD HILLS

The Bloomfield Hills Alumnae Club has completed a most successful year under the leadership of Emajean Wright Harvie. September found us pot-lucking with our enthusiastic junior group at the home of Nellie Welch Knorr. The evening was highlighted by the combined convention report, given by our junior and senior club presidents.

This year, our programs have been quite enjoyable. They have had a healthy combination of educational, business, and just plain fun meetings. Three of them were joint meetings with our lively junior group. In addition to the fall pot-luck, we had a Christmas party and the annual June picnic with them.

Barbara Trombley Hartung was the junior club president and served as the second vice president on the senior alumnae club executive board. The junior club has a very active group of young women. They work closely with the senior group, and support all of the club activities.

Bunny Bernheisel Conn was hostess for the Arrowcraft sale in the fall. The Arrowcraft chairman, Lois Peterson Blair, was so well organized that our sales went up, and our inventory went down, but most of all, Pi Beta Phi made many new friends in our community.

We contribute to the Michigan Kidney Foundation, and earn the money for them in several ways. The most popular is in our booth at the annual Birmingham Fair. This was held at the end of May. This is not only fun to work, but it does serve as a good method of publicity for Pi Beta Phi in our area.

We pledged money to Michigan I at Michigan State University to purchase some new carpeting for their house. Each year, we give money to one of the active chapters in our province.

We celebrated our 101st birthday with the other two Detroit area clubs. The Grosse Pointe club acted as the hostess this year for the luncheon which was held on April 20.

One of the main goals of our club this year was to increase the active membership. The program for the May meeting was planned especially with this objective in mind. It was a combination of business and fun. We had an auction, and brought Pi Phi friends who had not attended meetings for some time. We had a friendly sharing of our talents. Our motto was, make it, bake it, knit it, or grow it, but bring it.

The junior and senior groups combined to entertain the area actives and pledges in June. It was an appropriate climax to a busy and enjoyable year.

EVELYN PHILLIPS MONTGOMERY

GROSSE POINTE

The Grosse Pointe Alumnae Club of Pi Beta Phi, under the leadership of president Mary Owens, began the 1967-68 year with an energetic schedule of events. Our September dessert

meeting centered around an interesting convention report and plans for our October rummage sale. The success of the sale was celebrated the next month at our annual cocktail party which both members and their husbands enjoyed.

The Christmas season brought Pi Phis bearing gifts to the traditional cookie shine where a gay game of Bingo facilitated the exchange of gifts. In January, the group spent a pleasurable afternoon downtown for lunch and a bit of culture at a Detroit Symphony rehearsal. The next month again saw us at lunch and gave us the opportunity to share our favorite objets d'art with the group. The March hockey season induced the husbands to join us for an evening pot-luck supper and Red Wing game.

Spring found us busily planning our big event of the year—the Founders' Day luncheon which was our pleasure to host. Along with representatives from all the metropolitan Detroit areas, we enjoyed the candle lighting ceremony, recognition of Golden Arrow members, and a delightful address by the alumnae province president, Beth Lennard.

Our year ended with a bring your favorite salad luncheon and an enlightening talk on intercity poverty programs. It was a pleasant close to a rewarding year.

JOANNE GRIERSON

LANSING-EAST LANSING

In October our traditional dinner meeting was held at the home of Bunny Bruner McComb. Plans for the year were discussed amid friendship and fine fare.

Handmade items from the alumnae and goodies from the actives were busy changing hands at the active auction, held at the chapter house in November.

One of our gifts to the house this year was new blinds, of laminated fabric to match the dining room wallpaper, for the chapter room. A touch of elegance for a practical use.

Rummage sales, both fall and spring, having been quite successful, have enabled us to provide substantial contributions to Michigan I.

Getting to know the new pledges was the goal of our February meeting, where we acquainted them with Settlement School by having a display of Arrowcraft. A friendly evening around the fire was held at the home of Mary Reniger Baxter.

Founders' Day was celebrated at a joint meeting of chapter and alumnae at the chapter house. We were greatly honored by having the Order of the Golden Arrow bestowed upon two members, Dorothy Ecleshymer Cotes and Carol Meiks Cook.

Darlene Roff Van Tiem will hostess the May installation of officers, when Ruth Nolen McClintock will take over the helm to guide us to another busy and productive year.

JOAN DAVENPORT HILLEARY

NORTH WOODWARD

The North Woodward Alumnae Club enjoyed a successful year under the leadership of our president, Pat Bailey. We began the season with a report, plus slides, on Convention attended by our delegate Marcia Cramer. In October, we made Christmas decorations under the supervision of our very versatile vice president, Marcia Cramer.

November was twice profitable in that we held our annual hobby sale and the first of two yearly rummage sales, the other being held in March. Shopper's Brunch Out in December was a charming addition to our calendar of events, with luncheon and a style show at a fashionable Southfield restaurant. A hockey game in January was the best game of the year with our husbands included.

The Best of England by Alice Norberry was truly delightful and made our February meeting one of the highlights of the season. We were in for an unusual listening experience at our March meeting with music by a seven piece recorder group. These instruments ranged from soprano to bass. They played selections by Bach and the theme from "Dr. Zhivago."

Founders' Day was celebrated by a luncheon at the Grosse Pointe War Memorial and our year closed with a picnic pot luck at a member's home. In summary, a year full of fellowship and achievement.

SARA L. BASEY

TORONTO

The Toronto Alumnae Club has enjoyed a most profitable year under the able leadership of Jane Phillips. The season began on October 25 at the chapter house at which the past president of the alumnae club, Mrs. David Bawden, was the speaker. She spoke of her visit to the Centennial Convention, and in particular of the Canadian Project adopted by the Fraternity. By means of this project money will be sent for the establishment and maintenance of libraries in the Northwest Territories.

December 4 was the date of the annual birthday party with

the active chapter. This was followed on January 8 by the initiation banquet at the Rosedale Golf and Country Club. Mrs. George Heinzman, a former president of the Metropolitan Toronto Children's Aid Society spoke on child welfare.

On May 2 Mrs. Thomas Storie was the hostess for the spring luncheon. Mrs. G. H. Lennard, the province president, was instrumental in urging large numbers of Pi Phis to attend the Panhellenic luncheon on May 8 at the recently renovated St. Laurence Centre, Toronto's Canadian Centennial Project. A tour of the building followed the luncheon.

The graduation garden party was held May 29 at the home of Mrs. G. H. Lennard.

AMELIA BAGGS

ZETA FORT WAYNE

Under the leadership of our president, Mrs. Gregory Stouder, the Ft. Wayne Alumnae Club started an interesting and successful 1967-1968 season with a party held late in August at the home of Mrs. R. W. Terrill for the actives and pledges prior to their returning to their respective colleges. A fun evening was enjoyed by all playing Pi Phi Bingo with prizes being favors from Convention.

The club proudly claims five Golden Arrow members: Janet Van Nuys Abbott, Eva Bowser Johnson, Laura Bradley Moring, Juanina Young Thornton and Grace Mellen Welty. We were pleased that Mrs. Peter Anderson had been asked by the grand president to serve as Zeta Province Supervisor for Study and Education; also, that Mrs. Carl Huffer, our alternate to city Panhellenic had been asked to serve on a Panhellenic board at the IU-Purdue Regional Campus. This year we had a record of sixty paid members with Arrowcraft sales amounting to over \$500.

In October we entertained our husbands at a wine-tasting party held in the Community Room at the Glenbrook Center. This was sponsored by Lebamoff's, with a wine representative from Chicago doing the demonstration. Our regular October meeting was held at the home of Mrs. T. H. Harris, with our president, Mrs. Stouder, reporting on the Chicago convention. Seven from our club were in attendance at all or various sessions of Convention. A gift of \$10 was presented this month to our active chapter at Ball State for the purchase of a president's initiation robe. Mrs. C. Daniel Ingebrand, a fascinating speaker, presented a review of favorite books at our November meeting held at the home of Mrs. James Mensch. In December, we hosted our actives at a luncheon at the Ft. Wayne Country Club with Mrs. Lawrence Mueller serving as chairman and carrying out a beautiful theme of white winged doves throughout the dining room.

February found us meeting at the home of Mrs. R. E. Burrell, at which time talent within our group put on a skit on Pi Phi history and amusing stages in the life of a Pi Phi. Miss Olive Wear gave her "Laubach Program" in March, with Mrs. Donald Stearns as our hostess. Our regular April meeting found Pi Phi being entertained at the home of Mrs. R. Haberborn by a program and skit on Founders' Day. We were saddened in April by the death of Mrs. Florence Holmgren, who served on the Holt House Committee. A memorial gift to the Holt House Gardens will be made in her honor. April 20, found Pi Phis attending the City Panhellenic luncheon at which time they heard Dean Richard Smith from the IU-Purdue Regional Campus give an interesting talk on the future of the campus. On April 27, seven members journeyed to State Day at Indianapolis. Our own Katherine Tingley had very ably served as reservations' chairman. We are especially proud of three actives from Ft. Wayne, Jill Parent, nominee for outstanding sophomore in Zeta Province, Sharon Smith, also a nominee for the same award and the new president at Ball State, and Mimi Littlejohn, Queen of the Memorial Day Race.

On May 8, Mrs. Lawrence Mueller opened up her beautiful home for our Arrowcraft sale. Her table was exquisite with three shades of lilacs and silver candlebras. Our ways and means project—a geranium sale—was held in conjunction with our Arrowcraft sale.

Our year was closed in May with dinner and installation of new officers at the Gerber-Haus. Mrs. Stouder, retiring president, presented to Mrs. H. W. Rish, a silver arrow, made by Evelyn Peters Kyle's husband, to be handed down to succeeding presidents.

MRS. FRED BRUNER

FRANKLIN

The Franklin Alumnae Club, under the leadership of Mrs. James Acher, began their year in August with an organization meeting at the home of Bethel Well. Plans for rush week were the main topic of discussion and was given by Sharon Carroll, president of the active chapter, who was a guest at the meeting.

On September 16 an informal luncheon was given for the new pledges at the home of Mary Cooke. That same evening the new pledges were honored at a traditional cooky shine at the Hopewell Presbyterian church.

The October meeting was held at Elizabeth Ferrara's home. Margaret Rich Acher gave an interesting account of Convention held at the Edgewater Beach Hotel in Chicago.

The traditional birthday dinner honoring the active chapter was held at the First Baptist Church in January. Highlights of the evening included the traditional candlelighting ceremony and a presentation of the memorabilia by the alumnae club president, Margaret Acher, to Sharon Carroll, president of the active chapter. In the collection is a plaque presented to the chapter by Josephine Mardis Branigan, wife of the Indiana governor, Roger Branigan. The plaque contains pins of founders and other antique pins willed to the alumnae club, and the charter of Indiana A.

The March meeting was held in the home of Pearl Walters. Gertrude Shultz, professor at Franklin College, Indiana A, gave an interesting talk and showed slides of her stay in Germany through a Fulbright Fellowship.

New officers were installed at the May meeting held at the home of Norma Willis.

Activities were concluded on June 1 with the annual commencement dinner honoring the seniors and fifty-year Pi Phis.

PEGGY TOLER HOWE

GARY

The Gary Alumnae Club started off its 1967-68 year with a September planning meeting at the home of Geegee Davis Mohr. Since members of this club are widely scattered, they always look forward to getting together again in the fall and meeting any new Pi Phis who have moved into the area. In addition to discussing projects and programs for the year, Pam Porter Beres gave a very interesting Centennial Convention report. With Gary being so close to Chicago, many of the club members had an opportunity to attend one or more of the convention sessions.

Zeta Alumnae Province President Emily Walter Wallace joined the club for its October meeting and showed some slides she had taken at Convention. Also at this meeting the group decided to take on a local project as well as making contributions to the various Pi Phi philanthropies. The Gary Joint Hospital Fund was chosen. The two Gary hospitals have combined efforts to raise money for expansion of both facilities. A representative from the Gary Joint Hospital Fund spoke to the group in January. Slides followed by a question and answer period gave all the members a clearer picture of the needs of the two institutions to meet ever-increasing hospital demands.

The 1967 night at the races was so successful that the Gary Pi Phis, their husbands and guests had a chance to enjoy a similar party in April of this year. Once again, everyone had a delightful dinner and evening at the racetrack plus helping to raise funds for our local project.

Other meetings during the year included programs on interior decorating, picture framing and a white elephant sale. Individual Arrowcraft coffees and teas were given by members in their homes. May brought everyone together for the last business meeting of the year and installation of new officers.

BARBARA AULT HOMME

GREENCASTLE

We are truly proud of our new province president, our own Nancy Cox Fontaine. Nancy is a truly busy gal these days, and a most efficient province president.

Our year began in September with a business meeting at the home of Frances Snodgrass Whitaker. Plans were made for future meetings.

On October 16, Mrs. Emily Wallace, alumnae province president, was our guest at a luncheon held at the DePauw Union Building. A business meeting was held at the home of Nancy Fontaine at which time Mrs. Wallace reported on Convention.

Our annual pledge breakfast was held on October 28. The freshmen were entertained at the chapter house this year. This was a real get-acquainted meeting and enjoyed by all.

The really big event of our year came in April when we were hostess for State Day. We were assisted by the Fort Wayne and Kokomo clubs. We are still marveling at the many accomplishments of general chairman, Mary Ann Armer Meyer, who worked so very hard for a most delightful State Day.

The seniors were entertained at the Windy Hill Country Club on May 8 with a steak dinner. Our way of saying good-bye to our friends of the past four years. Thus, we ended our year with good food and good company. We wish each senior the best of everything in the years to come.

JEAN RUTH HOLLEY

INDIANAPOLIS

The Indianapolis Alumnae Club began a successful and stimulating year of activities in September with our traditional cooky shine for alumnae, active members and new pledges. Particularly exciting and meaningful to all of us was hearing the lovely centennial award winning song, played by its composer, Mrs. Vernon (Margaret) Knipdash, Indiana I, and sung by Pi Phis of the Butler chapter. Margaret was presented a centennial charm and our appreciative thanks were expressed for her musical contributions to Pi Phi.

October found us journeying by film to Venezuela, as Mrs. Ernst Steck, Indiana B, shared with us her interesting experiences living in that country. Gifts were collected for the annual Mental Health Gift and later several alumnae members gathered with many other volunteers to wrap these hundreds of articles which had been collected throughout the city.

Three highly successful annual Settlement School teas were held in November and we all enjoy this delightful way of introducing to friends the lovely products from Arrow in the Smokies. This year we made nearly \$1600.00.

December brought the annual brunch for Pi Phi actives and pledges in the Indianapolis area, sponsored by the Pi Phi Junior Auxiliary and assisted by the senior club. Gifts of Christmas candles were sent to the chapters in the state.

In January we enjoyed a documented film of our own city, Indianapolis, a story of its sights, sounds, cultural and physical growth, presented by Mr. Russell Benson.

The covered-dish dinner in February is always an enjoyable opportunity to become better acquainted with members in a joint meeting of actives, junior members and senior members. We were particularly pleased to welcome our charming province president, Mrs. John Wallace, who brought us a thoughtful message.

Our March meeting, a sandwich exchange, was especially interesting and stimulating as we heard Mrs. G. M. Shahovskoy express her experiences in attending the Pi Phi Arts and Crafts Center as a graduate student. Members showed genuine appreciation and enthusiasm for the various articles Mrs. Shahovskoy had made as she explained their methods of creation.

The junior and senior dinner dance in March is always a relaxing evening shared by the junior auxiliary and senior alumnae.

State Day was held in April in Indianapolis this year and hosted by the Greencastle, Kokomo, and Ft. Wayne clubs. Miss Lynn Haglund, reigning Miss Indiana, and an Indiana I at Butler University, was our delightful speaker.

May brought the installation of officers and an outstanding program presented by Capt. and Mrs. Patrick Canary who spoke of their first-hand experiences in living and working in Viet Nam. Engraved silver butter plates were presented to the graduating seniors of the Butler chapter at a dinner on May 15.

A pitch-in luncheon in June, honoring mothers and daughters and new members from the junior club, brought another active and rewarding year to a close. Our appreciation goes to our very capable president, Marilyn Pecsok, who has led us through two highly fruitful and happy years of Pi Phi happiness through working together.

LEONA TETER GIFFORD

INDIANAPOLIS, JR. AUXILIARY

The junior auxiliary of the Indianapolis Alumnae Club with Carolyn Liebel as president completed another year of activities. During the month of September we met at the home of Mrs. Paul Player for a program on Indiana politics. The annual couples wiener roast was held at the home of Mrs. Harry Cooper, and on September 27 we had a cooky shine with the senior alumnae club at the Butler chapter house.

Mrs. John Raymond held a social meeting at her home followed by a gourmet dessert. In December Mrs. Walter Houppert presented an unusual Christmas program using Christmas greeting cards at the lovely new home of Mrs. James Abstone.

January found us braving the snow to attend the guest luncheon at Hollyhock Hill. In February and March we again met with the senior group for a pitch in dinner at Butler and a dinner dance at Meridian Hills Country Club.

The March meeting was held at the home of Mrs. Charles Gates where we heard about the Heritage Christian School. In April we learned about family money management at the home of Mrs. Jeffery Boles. We concluded the year in May at the home of Mrs. Peter Krieg where Miss Kaaren Knudson presented a program on Interior Decorating.

SUSAN BOODIN PLAYER

KOKOMO

The Kokomo-Peru Alumnae Club began the year in October at the home of our president, Barbara Voss Adams, with a

report on the Centennial Convention by our delegates, Phyllis Carter Stucker and Martha LeMay Moor.

In December, a coffee for all area actives, pledges, and their mothers was held at the home of Janet Lewis Williams. This has become an annual party and a very rewarding one for all of the alumnae club members.

Our Settlement School program was given in February by Rowene Higbee Hall and Garland Mack after a potluck supper at the home of Judy Woolgar Wilson.

Our club was given the honor of presenting golden arrows to new members at the Founders' Day luncheon. It was held in Indianapolis on April 24.

Another fine year was ended with the installation of officers at our June meeting. This was held after an all day outing at the summer cottage of Martha LeMay Moor on Lake Shaffer.

PHYLLIS CARTER STUCKER

MUNCIE

An exciting 101st year of Pi Beta Phi under the leadership of Phyllis Canright Keller.

No better beginning than a picnic in Sandy Zimmerman Helms' yard in September with our collegiate chapter.

The 15th anniversary luncheon of Indiana Z at Ball State University was a huge success with Becke Pruesz Shoemaker the chairman.

Introduced our 1st candle sale along with our Settlement School sale in October under the guidance of Kate Hartman Pingry.

Quite a few new faces at our first business meeting in October at Linda Pigg Schroeder's new home.

Unbelievable 29 new members thanks to Peg McClung Edwards.

Enjoyed the fun time in November with our traditional cooky shine at Jane McCoy Peterson's.

Alum-Mum Pizza Party in January held at Emily Walter Wallace's, our alumnae province president, was our introduction to the cute new pledges from Ball State University.

Reunion in February honored Indiana Z actives at our spring tea in the home of Wanda Hayden Quinn.

Revised our by-laws and held election of officers in March at Virginia Pugh Eitman's.

Officers were installed and wine carnations given to honor special members during our Founders' Day luncheon at the Delaware Country Club.

Wonderful active year that will end with our gala husbands' party this summer at Beverly Robinson Stassen's home.

MARGARET INGLIS FUCHS

SOUTHEASTERN

The Southeastern Indiana Alumnae Club, with Elizabeth Ann Smith as president, has completed another happy year of varied activities. We began our year with a luncheon at the Durbin Hotel in Rushville. Our convention delegate, Phyllis Joyce, was still full of enthusiasm from her recent trip to Chicago, and we loved her travelogue.

The highlight of the winter was December 2 when we gathered in Greensburg for inspection and visiting with our charming officer, Emily Wallace. Our hostess, Margaret Morrison, and the great Greensburg cooks gave us a beautiful party. Convention came alive with Mrs. Wallace's excellent slides and records. We must brag a bit to thank Dorothy Townsend for her generous support of the centennial fund of which she was chairman. Can you imagine our little club being singled out at the centennial convention? It happened!

Our February meeting was in Rushville. After the luncheon Martha Hogsett gave a program. Our last meeting was a venture to a new tea room, The Country Fare, in Homer. New officers were installed for next year, and it was a delightful day.

KATHRYN BUSARD ROLLER

SOUTHPORT

The Southport Alumnae Club had two socials including husbands in 1967. In October we enjoyed a champagne punch party at the home of Mrs. David Haviland. Pi Phis brought an assortment of different hors d'oeuvres. All enjoyed getting acquainted.

Mrs. Henry Holt entertained for a TV party during the Sectionals in March.

In April we had installation of new officers at a luncheon in Greenwood.

A summer social was held at the home of Mrs. Richard Cummins.

VIRGINIA WILLSEY

SOUTHWESTERN

"A Century of Friendship in Pi Beta Phi" was the theme of our fall meeting when, following dessert at the home of Lynn Martin Russell, alumnae province president Emily Wallace played the recording, showed slides from Convention, and told us highlights of that week in Chicago.

A bright crisp day added to the festiveness of our Christmas coffee at the home of Irene Ferris Traylor, a Pi Phi mother, grandmother as well as a loyal alumna which honored our actives and their mothers as usual, but this time all alumnae brought mothers and daughters as guests too. Using the arrow cookie cutter for our cheese straws was a fun note—and we used blue arrows, arrow heads, and wine and blue oblongs for name cards. This made it possible for everyone to know everyone else for our crowd was unusually large.

Our February meeting fell on the 12th so we got out the flags and had patriotic tables for the luncheon prepared by several of our home economic majors who certainly haven't forgotten their tricks!

Lasagna was the pièce de résistance for our cooky shine at Martha Wiske's home, but of course there were delicious cookies too! Each member had been asked to bring a "Show & Tell" for the program, some brought or told of hobbies, handicraft, educational volunteer work, one an original poem about Pi Phi, jewelry given as favors by the Balfour Co. to Convention delegates a number of years ago when there weren't so many Pi Phis, an Owls Club pin (Kappa & Pi Phi duo) and we even attempted the Pi Phi whistle!

We've had 40 paid members this year but our attendance is only half of that. We've sent Settlement School Pi Phi book-marks to our 10 local actives to let them know we are proud of them, and our recent graduate, Sally Newhouse, was on the discussion panel at the Panhellenic tea given for high school graduates.

Our sophomore cup for the outstanding girl was awarded this year to Lynn Haglund of Indiana Γ at State Day. We hope to continue this award although we had not done so during the last several years.

MARCIA COMBS MEEKS

VALPARAISO

Having received a charter it was with great delight that the Valparaiso Alumnae Club held its first meeting in January of 1968. An enthusiastic and hardworking slate of officers was duly elected at this meeting.

Although our numbers are few at present we are amazed at the diversity of our membership; our alumnae having attended universities in the east, midwest and even Canada.

Zeta Alumnae Province President, Mrs. John Wallace, was in Valparaiso to observe Founders' Day with us. Could we have asked for more than to have the presence of such a charming Pi Beta Phi! Mrs. Wallace showed slides which she had taken at the 1967 Convention in Chicago and accompanied the slides with a most informative and entertaining description of the events which took place.

As a very new alumnae club the Valparaiso club is making a concerted effort first, to increase its membership and second, to compile data on the fine young women in this area to relay to university rush chaimen.

The Valparaiso Alumnae Club would not like to miss this opportunity to express its appreciation to the many alumnae clubs for the letters received conveying their best wishes and congratulations upon the formation of this Club.

BEVERLY EASTER EVANS

ETA

CHATTANOOGA

The Chattanooga Alumnae Club with Sandra Reiman Sullivan as president has completed another year of activities.

The year began in late August with an organizational meeting at the home of Mrs. Porter Warner III. The program included a 1967 Centennial Convention report from Mrs. Marguerite Hickey. We later assisted Tennessee A with rush and entertained the new pledges in October with a covered dish supper at which an alumna big sister was assigned to eat with each pledge.

In November our meeting was held with Mrs. Edna Bunn as hostess. Following the meeting, a get-acquainted hour and dessert was enjoyed by all. Our annual Christmas tea for area actives, pledges and alumnae was again a very festive occasion.

Chapter Loyalty Day in January was the first meeting to be held in the new Betty Blocker Memorial Lounge in the Alexander Guerry Student Center on the University of Chattanooga campus. At our February meeting a covered dish supper was given in honor of our visiting province president, Mrs. Phyllis Parker. Slides were shown of Settlement School and the new Arts & Crafts Center in Gatlinburg.

In March we elected officers with Ann Satterfield Garner elected president for the coming year. Our Founders' Day luncheon in April was held in the Pickwick Room of the Albert Pick Motel. The table decorations were red geraniums which were offered for sale to the ninety-seven who attended.

Our ways and means project for the year was a benefit bridge held on May 7. The card party included a fashion show, dessert and the new Arrowcraft display kit.

We closed our busy year with the installation of officers at the home of Mrs. J. B. Phillips.

CAROLYN C. FITNER

LITTLE PIGEON

This has truly been the winter of discontent with our Little Pigeon alumnae. The club was weary of old projects and old ideas and launched out into new areas and new ideas!

• Plans were formulated in the fall for a bridge marathon. It began the first of January and ended the last of May. Three groups of twelve couples were entered. A large party was given the first week in June to award prizes to the winners. The money derived from the marathon will be used for a scholarship for a therapist for Arrow in the Smokies.

In February the Little Pigeon club joined other Pi Phis across the country in showering Marion Prince with cards showing our affection for her. The card shower was a tribute to her for her fifteen years service to Settlement School. She received a beautiful white album from Helen Russell, Dorothy Thorman and Virginia Green.

Our president Elizabeth Rue guided us through the year without hesitation as to plan or purpose! The club presented the book, "A Century of Friendship in Pi Beta Phi" which was compiled by our National Historian, Jean Donaldson to Staff House as a memorial to Ruth Barrett Smith.

In April the Little Pigeon club joined our sister club in Knoxville to celebrate Founders' Day with the girls from Tennessee Γ . Elizabeth Rue, representing the Little Pigeon club, presented a scholarship award of \$50.00 to a sophomore girl for scholarship and leadership. Members recalled that it was also the 20th anniversary of the founding of Tennessee Γ at the University of Tennessee.

In May the lovely home of Helen Schlegel on Buckhorn Road was the setting for the luncheon honoring Marion Prince. The club honored her for her loyalty to the Little Pigeon club as well as her fifteen years as Director of Settlement School. Marion will be retiring June 1. The new co-ordinator, Lucile M. Woodworth, will assume her duties on June 1.

New officers were installed at the May meeting. Sue Huff Cox will serve the club as president next year.

NANCY HAYES-HENRY

KNOXVILLE

The Knoxville Alumnae Club got off to a good start at the mid-September meeting with the formation of a junior alumnae club which has been going strong throughout the year. We were combined for a dinner honoring the pledges a few days later, and again for one honoring the seniors in the spring.

Our meeting with the alumnae province president, Phyllis Parker, was a near catastrophe. That morning we awoke to a world of snow and ice. Schools closed. Mothers called in their regrets. The ice did melt by noon, and so a few of us did get to meet Mrs. Parker at a local restaurant for lunch and congenial talk.

This was our year to have the Founders' Day luncheon which was a great success numerically and enjoyed by all. Next year we will meet at Gatlinburg as guests of the Little Pigeon Alumnae Club.

ELIZABETH H. STONE

LOUISVILLE

When Connie Becker, chairman of the crafts and creation sale, called her first meeting far in advance of the sale, she set the pace for the active year of 1967-68. The sale was the highlight of the year's activities. Held November 18, the proceeds from the sale of Arrowcraft goods, novelty candles and swags, Christmas decorations, bakery goods, crafts, pottery and white elephants, exceeded those of all previous years.

The bridge marathon, organized by Diane Hubbuch, proved just as successful as a money and friend making project.

The Louisville Alumnae Club was fortunate in the quality of the programs it was able to present at its meetings. In October Margaret Hill Pfeiffer presented a program on drying and arranging flowers. Although this is only a hobby, she is often called upon to supply the bouquets for the historical houses and museums in the Louisville area. Because of this, the Louisville alumnae are very proud that Mrs. Pfeiffer is a Pi Beta Phi.

The February meeting was devoted to rejuvenating wilted spirits with the promise that spring was around the corner. A representative from Alix Adams, a local modeling agency and beauty salon, spoke to the members about spring hair styles.

The Pi Beta Phi present at the March meeting will long remember it. Kroger Food Market sent representatives to talk to the club about different cuts and grades of beef. After cutting up a side of beef the Pi Beta Phis were permitted to take the meat home.

Founders' Day was celebrated with a brunch at Bauers Restaurant. Mrs. Cecil Stokes, Dean of Women at the University of Louisville, spoke on the University of Louisville today. Ruth Cogshall, a very wonderful Pi Beta Phi, was honored for her work in the Fraternity.

At the May meeting Judy Matheny, another Pi Beta Phi alumna, spoke on "Problems in Family Relation Work." This program on social work was most opportune since the Louisville Alumnae Club would like to assume a local philanthropic project.

The Louisville Club wants to keep active and alive through constant change and progress. The year of 1967-68 marked the beginning of a quarterly News Letter. Perhaps a philanthropic project is the challenge for the coming year.

LUCY DUPLANTIER

MEMPHIS

Since the only meeting of the Memphis Alumnae Club during the long summer was a workshop held at the home of Bernice Risher Flinn, it was good to open the new season with the annual membership coffee held in the Pi Beta Phi room at Memphis State University. Barbara Weiss Oliver presided. Sue Condit Durschlag, our convention delegate, told the highlights of convention and Lu Brown Gruenberg gave a report on the June rummage sale and redecoration of the chapter room during the summer.

In October, Sara Cook Green gave a talk on the house corporation and Sally Hinkle Colvett and three of the AAC members explained their duties and functions. November is the time of our always enjoyable pot luck dinner for the pledges who literally sing for their supper. In November also we had a most successful benefit theatre party at the Memphis Little Theatre.

Our Christmas party, with husbands as guests, was as usual a great success; this year held at the home of Ann Garrecht Metzger in her lovely new home. At our February meeting held at the home of Mary Lib White Lemly, Barbara Baker Thurmond showed slides of the Settlement School, now known as Arrow in the Smokies and told us of future plans for this undertaking.

Founders' Day, always of special interest to all of us, was celebrated with a luncheon at the Chickasaw Country Club. We were very happy to have with us our alumnae province president, Phyllis Foster Parker. Our speaker was one of our own, Jean Harlov Thomas, who is Eta Province President. At this time we presented Linda Lennon, Kentucky B, the Eta Province Award and Katy Johnson, of Tennessee Δ, the Fern Dugger Marshall Memorial Award.

Our annual May picnic, with husbands, at the home of Jean Pitcock Madison brought the year to a successful close.

EVELYN DAHLSTROM HORNE

NASHVILLE

The Nashville Alumnae Club swung into action early in August with a meeting on rush and recommendations for Nashville girls going to out of town colleges. This was held at the home of Ann Cawthon Lipscomb.

The annual membership coffee in October at the chapter house is always a delightful affair where newcomers are welcomed into the club. Forty-six alumnae were present.

A definite highlight of the alumnae club activities was centered on the November meeting held at the home of Frances Farris Garrison. After the report of the interesting centennial convention was made by Linda Williams Dale, the final plans and preparations for Christmas Village were decided upon. It was the seventh season for this successful and worthwhile project. A major part of the proceeds from Christmas Village go to the Bill Wilkerson Hearing and Speech Center. This year's donation was \$7,735.00. Eleanor Lawson Willis and Paula Jones Kennedy were chairmen for this unique two day bazaar. A substantial increase to the Pi Beta Phi philanthropies was also realized from this undertaking.

The February meeting at the chapter house was devoted to an interesting program on Arrow in the Smokies by Linda Adams Kromhout. Bebe Selig, Tennessee B chapter president, made a fine report of Pi Beta Phi on the Vanderbilt campus.

In March the Nashville Alumnae Club was honored by having Mrs. Joseph Parker, Eta Alumnae Province President, as guest for the meeting at Mary Jane Hibbett Evers' home. Another highlight of the year, the one-hundred-first Founders' Day luncheon at Richland Country Club was a happy occasion for all the Pi Beta Phis in this vicinity. The theme "Hats Off

to Our Founders" was carried out in decorations and talks, ending with the candlelighting ceremony. Mary Ann Williams Seltz was chairman of the celebration.

The May meeting emphasized the installation of officers for the coming year. Linda Winkle Weisinger handed the gavel to Dot Martin Smith. Now the club looks forward to another year of fun, fellowship and fraternity activity.

MARGARET MARSHALL WOOD

THETA ATLANTA

The Atlanta Alumnae Club started the year under the able leadership of Susan Pollard Currie with its annual alumnae-active dessert at the home of Lois Mackey. This is our first chance to meet with Atlanta area actives representing colleges from all over the country and to find out what their chapters are doing. We were entertained by a wig demonstration.

Our October meeting was one of this year's highlights. Hal Suit, a local T.V. news editor, spoke to us about his recent trip to Vietnam. Time was forgotten in our active discussion.

The Christmas season gave us an opportunity to provide stockings for the Sheltering Arms Nursery. We renewed our friendships with the Atlanta area actives and their mothers at a luncheon before the girls returned to school.

Our ways and means project this year took the place of our February meeting. We sold tickets to the Barn Dinner Theater and the whole project turned out quite successfully.

Founders' Day was celebrated with Georgia A at a luncheon at the Chateau Fleur de Lis. We renewed our bonds of friendship and were entertained by a very lively Pi Phi washboard band.

The year ended with a picnic at the home of Ethel Smith where officers for the coming year were installed.

JANE GILSON TAYLOR

DELAND

The DeLand Alumnae Club started the year with a meeting in September in Florida A apartment. A report on Convention was given by the president, Mabel Brooks Bartling, and two actives, Judy Knight and Carol Davis.

We met at the home of Marian Wright Hull in November and enjoyed a program by Marguerite Grimm McKenzie on the centennial project Arrow in the Smokies.

On December 10 the annual Christmas tea, honoring the active chapter, Pi Beta Phi mothers, and patronesses, was held at the home of Joanne Pickens Collette.

Through the generosity of one of our alumnae, we were able to charter a bus to take twelve alumnae and twenty-six actives to state day in Gainesville on January 13.

A program given by Melaine Woolly and Sharon Walker, from Florida A, on Pi Beta Phi standards and college regulations was of interest to the members who attended our March meeting at Elizabeth Rhett West's home.

April 24 we celebrated Founders' Day with a covered dish supper for the alumnae and the active chapter. Mary Louise Bohn Bradley was the supper chairman. Candace Secor Armstrong, Theta Province Alumnae President, was our guest. She gave a short talk on the new Florida Δ Chapter to start at the University of Florida in the next academic year. A gold arrow was presented to Olive Kruse, the actives entertained with a Founders' Day skit, and the alumnae club officers for the coming year were installed by the province president.

The following Saturday we finished the events for the year with a rummage sale with Louise Edge Warden in charge.

PATRICIA WEATHERS HATCHETT

FORT LAUDERDALE

The Pi Beta Phi Alumnae Club of Fort Lauderdale started the year with sixty-six members. The first meeting was a dinner round up held at Kay Tanton's.

The Arrowcraft sale and open house was held in October at Phyllis Kelley's, with guests arriving any time between eleven and four. Refreshments were served continuously, and guests wandered from room to room where articles were on display. Added attractions were films of the Settlement School and a demonstration of pottery making by Elinor Jensen.

A Christmas cocktail party for "Beaux and Arrows" was held at Betsy Devitt's. As implied, husbands were included.

A delegation of nine of the members went to State Day at the University of Florida at Gainesville. This was followed by a meeting designated as Loyalty Day, at which the members heard a tape recording of the historical program given at the Centennial Convention. The program was followed by a cooky shine.

One of our meetings was about "Project Aware," whose purpose is to teach women how to defend themselves in case

of attempted robbery or attack. On the lighter side a wig show was great fun.

The club has been well represented in Panhellenic this year. The members assisted at the college headquarters and hello booth during the time of the spring invasion of thousands of students from all over the country.

A fine slate of officers was elected for the coming year. Founders' Day was again celebrated with the Hollywood club at a joint luncheon in Hollywood.

FRANCES MILLAR BONDY

GAINESVILLE

The Gainesville Alumnae Club started its meetings very early this year. On a hot, sweltering July 10 we met at Mary Ruth Elfe's to hear her report on Convention. We had the meeting this soon after Convention, as we were all eager to get the report while it was fresh in her mind, and to hear about the development which was of most interest to us, the invitation issued by the University of Florida to Pi Beta Phi to colonize at the university. Mary Ruth did not disappoint us, she gave us a graphic description of all the activities and brought back lots of mementos for us to see. There was much enthusiasm among the members and many questions and conversation about the process of colonization. We were especially pleased to have Mary Jane Derringer and Candace Armstrong with us at this meeting.

Our next meeting, on September 25, was at Bonnie Baxter's where we discussed the new craft school at Gatlinburg, and our own plans for our local Settlement School sale. This sale (successful, again) was held on October 17 and 18 at Dee Rutledge's (who was the chairman). It is always a renewed pleasure to see what original and fine work the Gatlinburg people come up with year after year.

Our highlight for the year and I guess for a few years to come was the Pi Phi State Day at the Reitz Union. Our club felt privileged to act as hostess to so many loyal and enthusiastic Pi Phis from all over the state. It was fun for us to be able to show off our beautiful new union and to see the excited greetings of Pi Phi chums of college days. We, in turn, were enlightened and inspired by the attractive and charming girls of our three Florida active chapters. Of course, none of this would have been possible without the expert leadership of Candace Armstrong and Marian Wing.

Because of the subject matter (active chapter) of our January 29 meeting (at Catherine Weltner's) we had the largest turnout to date. There were many younger Pi Phis who were newer to Gainesville, and who were vitally interested in the colonization. This was a delight to all of us and, again, there was much discussion of how, when, where, etc.

At Agnes Howes's on March 18 we had a real Pi Phi night complete with cookie shine and singing of all the old Pi Phi favorites. All last year's officers seemed to have done such a good job that they were re-elected. A few posts were added, since our Club is growing and our responsibilities are expanding (happily). At this meeting Mary Ruth Elfe announced the welcome news that Fay Gross and Freda Schuyler would be making a visit to Gainesville the following weekend, so a meeting was scheduled on March 25 at the home of Dee Rutledge.

During Mrs. Gross and Mrs. Schuyler's few days in Gainesville they were warmly received by the Dean of Women, who is most enthusiastic about the prospect of having the Pi Phi on campus. We had a chance to show them a bit of Gainesville, parts of the campus, and—more important—to get to know them both better. All of the members of this club were grateful for this opportunity and hope this will be the first of many visits.

Our recommendations chairman, Mary Beth Erb, invited anyone knowing possible Pi Phi candidates going to college in the fall to come to her house on April 29 to supply her with the details. She is scheduling another meeting in May, so that the total club can help her get ready for the rushing season.

Of course, our last meeting was the Founders' Day luncheon on Saturday, April 27. This year it was Ocala's turn to be hostess, and a superb job they did. The luncheon was held at the Ramada Inn, where the setting was intimate and cozy, the menu refreshing, and the company, as always, delightful. The Ocala Pi Phis were eager to know how they could be of help in the colonization. We talked of that and of our developments to date, to get them caught up on all the news. We all had fun playing Pi Phi Bingo, and some of us even came home with prizes! We all joined in the songs and had a truly enjoyable Pi Phi day.

CATHERINE H. WELTNER

HOLLYWOOD

The Hollywood Alumnae Club has experienced an enjoyable and successful year under the leadership of our president, Ann Hollerman Smith.

We were fortunate to start the year with a most enlightened

and entertaining report on the Pi Beta Phi Centennial Convention which our president had attended last summer. Each member received a Pi Phi-inspired gift as a memento of the Convention which Ann had selected for us.

Our January business meeting was held at the home of Rosemary McGee. She gave an interesting report on Florida State Day which she had attended this month.

Our big project this year was a rummage sale held in March. The proceeds were sent to help Florida furnish their new house which will open in September this year. It was rewarding to know we will have had a part in this endeavor.

In March, at Joyce Davidson's home, the club was happy to welcome Margaret Humphries, a new member and also a past Beta Province President. A Settlement School quiz was conducted by Rosemary McGee.

The climax of this year came with Founders' Day in April which was celebrated with a luncheon at the Holiday Inn in Hollywood. The Fort Lauderdale Alumnae Club joined us and Mrs. G. C. Tanton installed the new officers for the coming year. As our membership grows our bonds of friendship are strengthened and we look forward to next fall.

VIRGINIA SANDS CULLINS

HUNTSVILLE

The Huntsville Alumnae Club had an active and successful year under the able leadership of Mary Lou Walker.

At our September meeting, Gretchen Marohn and Mary Jane Murphy, our delegates to the Centennial Convention, gave interesting accounts of convention highlights and of their trip to Chicago.

Ruth Doak, recommendations chairman, reported that we had fourteen pledges from our area.

We participated in The Mall charity bazaar in October where we stocked our booth with Arrowcraft goods.

Our ways and means project was the annual Christmas card sale also held in October at the home of Lois Cross.

Our November meeting was highlighted by a visit with Dr. Frances Roberts, head of the history department at the University of Alabama-Huntsville.

On December 28 our active party was held at Kathy Madison's home. Twenty actives and their mothers attended. Gifts of Pi Beta Phi bookmarks were given to each new pledge.

At our January meeting, two of our members gave a most interesting and informative program on mental and emotional illness. As a result of this program, our club voted to adopt a program of service to support the Madison County Association of Mental Health as a local, permanent project.

The highlight of our year was the visit of Mr. Armstrong, our new province president in February.

We celebrated Founders' Day with a luncheon using the record made at Convention as part of our program. Mary Lou Walker, our out-going president, received our outstanding Pi Beta Phi citizen award for her many outstanding services in the community during the year. Mary Lou presented the club with the new Pi Beta Phi history.

NELL CRAFT

JACKSONVILLE

The Jacksonville Alumnae Club has had a very full and rewarding year which started in September with a sandwich and cake luncheon and business meeting. Our Arrowcraft tea and bake sale in October, under the able direction of Lynn LaGrange Francis, was an exceedingly large and successful one.

Theta Province President, our own Marian Wing, spoke to us in November at a morning meeting, and in December the annual Christmas coffee honoring our Jacksonville actives, pledges and their mothers was held in the lovely home of Mrs. Farris Bryant.

In January thirty of our group motored to Gainesville to join with Pi Phis from all over Florida in an enthusiastic celebration of State Day. February gave us the privilege of hearing Mary Anne Ballard, a Homestead interior decorator, who thrilled us with her fascinating ideas on the decorating of the new Florida B house in Tallahassee. We are donating \$1700 (raised over a several year period through our bridge marathon) to Florida B to provide for a fireplace in their new chapter house. Also this year we have helped one of the Florida A actives by extending a loan to her.

In April we were privileged to welcome Candy Secor Armstrong, Theta Province Alumnae President, who spoke to us at our Founders' Day luncheon at Florida Yacht Club and installed our new officers.

A successful year under the leadership of Cynthia Lawrence Culpepper, was concluded in May with a flea market sale to raise money for continued help to Florida B.

PENNY ZIMMERMAN JENKINS

LAKELAND

A lovely Christmas tea was given in honor of all actives, pledges and their mothers at the home of Mrs. D. B. Kibler. Each new pledge was given a mug and welcomed to the group by a grand turnout of alumnae.

In February our city Panhellenic sponsored a white elephant sale and bridge party. Lakeland Pi Phis supported the effort and all proceeds went to a scholarship fund.

Early spring brought Founders' Day and a visit from our province president, Mrs. James G. Armstrong. We had a covered dish dinner at the home of Mrs. M. L. Grizzard. Afterwards we had a very interesting and informative discussion concerning new movements within Pi Beta Phi.

MRS. T. M. FOSTER, JR.

MIAMI

September found our president, Mona Fondren Christiansen, busy organizing the Miami Alumnae Club's calendar for the coming year. The first meeting, also in September, was held at the home of Jane Sharp Yackee where a large turnout of members started off our year most enthusiastically.

At the October meeting we not only discussed the plans for our upcoming lawn party, but we were treated to a program on the art of creating paper flowers and feather arranging.

November found many of us making potato salad and deviled eggs for our husband-wife and friends lawn party. It was most successful in two aspects; everyone had a most enjoyable evening and we were able to increase our treasury substantially.

December as usual was a busy month for us all. A Christmas coffee was held at the lovely home of Esther Lightfoot Ehlart. This event is an annual one and enables us to share the Christmas spirit as well as meet the actives and their mothers. A cooky-shine highlighted January and in February Lois Overstreet Summers was hostess to an informal daytime meeting. March saw the election of Meriam MacDonald Hammond as president for the coming year.

Founders' Day was elaborately celebrated with a dinner at Riviera Country Club. This lovely affair was arranged by Charlette Schildecker Seidel and her assistant Linda Walters Wellenhofer. The new officers were installed and we were most fortunate to have two Golden Arrows in attendance. The highlight of the evening, however, was the skit (straight from Convention) which several of the girls presented. It was such a hit that there may be a repeat performance next year.

Thus ended the year for the Miami Alumnae Club. Now we look forward to the August meeting and the initiation of the graduating seniors into the club.

NANCY POWER COLL

MONTGOMERY

The 1967-68 year for the Anita Van deVoort Hudson Alumnae Club has presented some new challenges and re-affirmed a feeling of friendly unity for its members.

The year began with a bang with the first Arrowcraft sale this club has ever attempted. Last year, they said, "We wish we could, well, why don't we?" and under the hardworking chairmanship of Ruth Barksdale Bartlett, they did. Over one hundred people came, the sale was a big success, and the club plans a bigger one next year.

The annual Christmas coffee for active chapter members was held in the spacious and interesting home of Idelle Stith Brooks. Members were pleased to have active chapter guests from six different colleges and universities.

In February the club was honored by a visit from the Theta Province Alumnae President, Candace Secor Armstrong. Candy brought us a fine message of friendship and co-operation within the province. Beautiful azaleas and many moments were provided by our club delegate to Convention, Marlon Pratt Thornton.

March brought the annual Panhellenic luncheon and fashion show, given each year to provide a scholarship for some deserving high school senior girl. We were well represented in the fashion show by lovely Sandy Hughes Marks.

Founders' Day was celebrated with a spring luncheon at the Blue Moon Inn. Alumnae from Greenville joined us and witnessed a beautiful memorial and candle-lighting service presented by Cecille Morgan Webb and Marion Pratt Thornton.

The last meeting was held in the beautiful country home of Ruth Barksdale Bartlett. Each member brought one dozen of her favorite cookies, and everyone enjoyed playing "History Bingo" while vying for the cookie prizes. It was a very enjoyable ending for a successful year under the excellent leadership of Sandra Bettis Voss.

CAROL COWAN CRAIN

ORLANDO-WINTER PARK

In September, the first meeting of the Orlando-Winter Park Alumnae Club was called to order by president Eva Lynn Newton Faucette who gave a report on the National Convention at Chicago. In this month we also held our most successful money raising project of the year, a garage sale. The \$400.00 earned through this sale was put into a scholarship loan fund for any Florida A pledge from our Orlando area.

At our October meeting we held our annual white elephant sale conducted by Joan Leraan Morrell and our Arrowcraft display arranged by Ann Pharr Browning.

We entertained Mrs. Marion Wing, Theta Province President in November. The program for our meeting on Christmas ideas, gifts, decorations and wrappings was led by Ann Todd Johns.

Joan Mace Bates was in charge of our annual Christmas luncheon held at the Winter Park Racquet Club. Again we donated baskets of toys to underprivileged children in the area. The A.A.C. members gave a Christmas party for the Rollins active chapter at which time they presented them with an automatic coffee maker.

A bus load of Orlando area alumnae journeyed to Gainesville on January 13 to celebrate State Day and to learn about the chartering of the new chapter at the University of Florida. At our regular meeting later in the month, we were given a report on this very successful state meeting of Florida Pi Phis. As this was Loyalty Day, we held a kitchen shower for the active chapter at Rollins and we all took a brief quiz on the fraternity history.

On February 14 we honored our 25 Golden Arrow members with a Golden Arrow tea. Helen Lazzele Whittle gave a talk on her study of the reading problems of school age children at her clinic for our February meeting. At the end of the month an informal covered dish supper was held at the home of Betsy Kraft Schweizer for all alumnae club members and their husbands.

We held our election of officers at the March meeting and had an interesting question and answer session with two of our state legislature candidates. Our guests at this time were Mrs. Mary Jane Derringer, National Director of Membership and Mrs. Freda Schuyler, National Director of Chapter House Corporations. We received a note from the Florida State University active chapter thanking us for our contribution of many green stamp books to be used for furnishings for their new house.

The Founders' Day meeting in April, held at the chapter house at Rollins College, was celebrated by a short program given by the actives. At this time, Mrs. Wing, province president, made a surprise appearance to award the Theta Province ABO Award to president Lynne Fort. The alumnae club gave its outstanding active girl awards to Lynne Fort, scholarship, Sharon Rosewicz, service, Nancy Hopwood, loyalty.

On May 9 we held a back yard picnic for the Rollins active chapter before the girls left for their summer vacation. At our May meeting, Mrs. Candace Armstrong, alumnae province president, installed our new officers. This meeting was a tasting luncheon for which all the food was provided by the club members. Recipes for each dish were available for a small sum. We presented a rose to Paula Edgar Craig for being our outstanding alumnae club member for the year.

In late summer we will have a pool party-luncheon for all the Orlando area active Pi Phis in order to acquaint the girls with each other.

JOAN LERAAN MORRELL

TUSCALOOSA

The September meeting of the Tuscaloosa Alumnae Club, presided over by Elsie Lawrence Gribbin, began the club year with a preview of Alabama B's upcoming rush activities. During rush week our club assisted the University of Alabama chapter by having alumnae club representatives help out with every rush party.

The October meeting was held at the Alabama B chapter house and was hosted by Mary Louise Freeman, the house mother and active alumnae member. New members were welcomed to the club, and a report on the rush season and newly acquired pledges was presented by the chapter pledge trainer, Jan Griffis.

November marked the month for the annual supper honoring the Alabama B pledge class. We were fortunate enough to have Mrs. Wing, our province president, with us at this supper.

The visit of our alumnae province president, Candy Armstrong, was honored with a supper-meeting in February, while March brought the election of new officers.

April was highlighted by Founders' Day at which the Tuscaloosa Alumnae Club presented Alabama B with a gift of \$75 for the beginning of a chapter library.

The closing of the year brought the club together for the installation of new alumnae club officers and a picnic supper honoring Alabama B graduating seniors.

We are looking forward to the forthcoming season which will bring with it once again the renewal of many old friendships, and the making of many new ones.

SUE EVANS RODGERS

IOTA

ALTON-EDWARDSVILLE

Our Alton-Edwardsville Alumnae Club had its regular four meetings at homes of various members. We are proud to say that our membership is now 23 which is the greatest number we've ever had.

The highlight of our Founders' Day meeting was a visit by our province president, Mrs. J. Lloyd Brown. We found her so refreshing and she certainly stimulated our thinking regarding Pi Phi and its role in the life of a college girl today and in years following.

Barbara Bengel, daughter of one of our members, Genevieve Parkerson Bengel, was named outstanding pledge at Northwestern University this year. Barbara is now active.

We are delighted that so many of our members show enthusiasm for buying and selling products made by Arrow in the Smokies. We hope to make this one of our projects for next year.

Our annual tea will again be given this year for prospective rushees in this area.

JUDY LYNN ROTH ST. CIN

ARLINGTON HEIGHTS

Under the leadership of Ann Ferguson Brown, the Arlington Heights club has had a very successful year, though membership of over sixty is constantly changing.

Within less than a year from the last Arrow in the Smokies sale, Barbara Owens Gard and her committee took in over \$2,000 gross sales, a tribute to their salesmanship and good merchandise! At the Centennial Convention the club was presented the Little Pigeon Award for last year's successful sale.

Programs have included Jane McConley Faner's report of Centennial Convention, a tour of the Countryside Art Gallery and an opportunity to dabble in various art media, a Christmas party with gift exchange, a Valentine's card party, and a book review of "Nicholas and Alexandra."

Annually the club presents a gold charm to the active considered the outstanding sophomore of Iota Province. This year's recipient was Sara Wyant, Illinois A who will be remembered as the Centennial Convention initiate.

Recommendations chairman, Margaret Noxel Gratzler, reports 16 area girls pledged.

For Founders' Day, inactive members and Lake County Club joined members at Jim Saines' Tralee Farm Restaurant, Barrington Hills, to hear Harriet Haycock Brown, province president, tell something of the past and future of Pi Beta Phi. Betty Moody Hunter was in charge of arrangements for this pleasant luncheon.

The club, through representative Nancy Hiller Humphrey, has cooperated with the Chicago Northwest Suburban Panhellenic Association composed of twenty fraternities. Activities have been a bridge party in the fall, a brunch for area actives and their mothers in December, an April information tea at Maine East High School for seniors of all thirteen area high schools, and a May luncheon at which two area high school seniors were presented with \$200 scholarships.

Afternoon, evening, and couples bridge groups and a bowling team have occupied any spare time of club members.

JUANITA WINBIGLER REINHARD

AVON-BUSHNELL

The Libbie Brook Gaddis Alumnae Club began its fortieth year under the guidance of our president Ilene Schleich Lawson.

Our opening meeting of the year was an informative report concerning Centennial Convention, given by our former club president, Joanne Morris Loudon.

Dessert luncheons were favored by our group this year and many interesting programs were presented.

We were pleased that our alumnae club was third highest in commissions, per capita, for alumnae clubs in magazine sales, and fifth in Iota Province for commissions on magazine sales. This was due to our energetic magazine chairman, Audrey Frederick King.

Members of our alumnae club were guests of the Monmouth Alumnae Club and active chapter for a Founders' Day luncheon in April. After the ceremony honoring the founders, all were invited to a modern cooky-shine and tour of Holt House, which was re-decorated a year ago for the Centennial Convention.

EILEEN NORCROSS RAUSCHERT

CHAMPAIGN-URBANA

The Champaign-Urbana Alumnae Club held its first meeting of the year at the lovely home of Joanne Breesee Foley. Some of our members, who had worked so hard at the Arrowcraft Shop during Convention, entertained us with their report.

Our October meeting at Henrietta Page Johnson's home was fascinating. Sarah Umberger Douglas and her husband showed slides of their stay in Indonesia. Our Settlement School sale in November was another fun-filled success. A central part of our decorations were the small scale models of the Founders of Pi Beta Phi and a large birthday cake.

During the Christmas season, our members and their husbands enjoyed themselves at an alumnae Monmouth Duo with the local Kappa Kappa Gamma Alumnae Club as hostesses this year. Our members had an opportunity to meet our local chapter's charming pledges at the home of Marilyn Webber Thies. A luncheon meeting was held in the home of Marie Freeman Palmer. We elected next year's officers and had a very lively meeting.

Our club president, Rosemary Fulton Unteed, was the chairman of Founders' Day. This proved to be a good opportunity for mixing with our local actives as we were seated at tables according to our birth months. Iota Alumnae Province President, Mrs. J. Lloyd Brown, gave us an inspiring talk. Our final meeting was a brunch for the seniors of our local chapter at the home of Dwayne Dalton McBride.

BITSY WACHTER DOBBINS

CHICAGO BUSINESS WOMEN

Problems posed by urban life and the times notwithstanding, this group composed chiefly of business women both active and retired has had a happy year strong in new members and the continued devotion of long-time members. Now in its thirty-sixth year this apparently unique group's membership includes secretaries to the medical profession, manufacturers, insurance and oil companies, to name a few; home economists; investment counselors; programmers for scientific and publishing firms; an independent public relations counselor; editors; office services manager; research analyst; mortgage dealer; printer's job operator; field consultant for national organization; bank receptionist; telephone training methods supervisor; librarian; television space buyer; advertising copy writer; and three full-time housewives hard at work for family, city and church.

Members who are retired from business are now more involved than ever as volunteers in various fields.

In honor of outgoing President Katharine Middleton, founding member of Manitoba A, the club sent a gift of Arrow in the Arctic.

To keep the club solvent members under the direction of Katharine Middleton and Lucile Grover expect to sell amaryllis bulbs and candy again this fall. Both projects were successful last year in spite of lack of time and space.

On Founders' Day this club joined Chicago South Alumnae Club at the Beverly Country Club to make a bow to the twelve young women of Monmouth College and to the State of Illinois, now observing its sesquicentennial year. Christmas was celebrated at the apartment of Katharine Middleton; and other meetings conducted in restaurants.

In addition to the membership problem due both to the flight to the suburbs and gentler climes, and the many activities of Pi Phis generally, a major problem of this urban social group is a place to meet.

LAURA LOUISE KUHLE

CHICAGO SOUTH

The yearly program and activities of the Chicago Alumnae Club South were discussed and planned at an informal meeting in September. The year was formally opened with the October meeting at the home of Nancy Marshall Scheidt. It was here that members shared memories and reports of the Centennial Convention which was held in Chicago last summer. November brought with it the annual Arrowcraft sale held in the gracious home of Sue Howard Delves. Throughout the day and evening club members welcomed friends and neighbors as they browsed and enjoyed refreshments. Once again, the sale was most successful.

In December, members gathered at the home of Victoria Agee Moffatt to participate in a "Service to Others." Over sixty boxes of stationery were wrapped gaily as alumnae club members prepared gifts for the Salvation Army's Booth Memorial Hospital. The January meeting with Eleanor Shell as hostess was directed primarily at planning for the March "Guest Night." In February several members attended the Chicago Panhellenic benefit luncheon.

Virginia Rundberg Daugherty entertained club members, members of Δ Δ Δ Alumnae Club, and invited guests at the March meeting. "Happiness Is Travel" was the exciting program presented by Miss Frances Curtis who showed slides of her Yugoslavian and North Cape travels.

No doubt the highlight of the year was the annual Founders' Day luncheon held at the Beverly Country Club. Chicago Alumnae Club South joined the Chicago Business Women's Alumnae Club in its celebration this year. The theme of Illinois Sesquicentennial and Founders' Day was appropriately carried out by Julia Leebe as she beautifully decorated tables with the Illinois violet and the Pi Beta Phi carnation. Five Golden Arrow members were present.

Especially interesting was the May program on Pi Beta Phi philanthropies held at the home of Janis Newkirk Hieb. In June the alumnae club continued its recent tradition of a buffet supper for actives at the home of Sue Howard Delves.

VICTORIA AGEE MOFFATT

CHICAGO SOUTH SUBURBAN

The Chicago South Suburban Alumnae Club had a busy and successful year under the capable leadership of its president, Marletta Farrier Darnall. Beginning in September, the club met at the home of Sue Glenn Clark, to hear our delegate, Sandy Larson Becker, give an informative report on the Centennial Convention. Jean Kirby Vickery was the gracious host for the financially successful Arrowcraft sale in October.

Mercedes Damrow, a local teacher and member of our alumnae club, gave a delightful review of children's books at the November meeting. In December, the members enjoyed a delicious Christmas potluck dinner at the home of Sid Sidell Sayles. Also during the Christmas holiday an active-alumnae coke party was held at the home of Jean Belair Hass.

In January a delightful and timely wig and cosmetic demonstration was presented by the Jan-El Company. In February, the Pi Phis hosted the annual Monmouth Duo card party with the Kappa Kappa Gammas at the home of Jean Slaymaker Dennis.

"Olde Favorites for Modern Treats" was the theme of the Illinois Sesquicentennial program for March. The meeting was held at the Northern Illinois Gas Co., where two home economists gave a food demonstration. Under the direction of Sharon Skidmore Mueller, a profitable rummage sale was held in April.

For the third consecutive year, the club was able to offer a scholarship to an area resident for the Art and Craft Workshop in Gatlinburg, Tenn. At the Founders' Day luncheon, we were happy to meet Sister Mary Leon, the scholarship winner. Everyone enjoyed the salad buffet and Founders' Day ceremony at the home of Karin Anderson Kohn.

To conclude a wonderful year of programs and fellowship the annual husband-wife steak fry at the beautiful country home of Sally McCoy Germeraad was held for June.

MARLETTA DARNALL

CHICAGO WEST SUBURBAN

The afternoon Alpha group and the evening Beta group began the year with a new joint president, Kay Halstead Elliott, who was assisted by Isora Kullbom Mussen, Alpha Chairman. Our first few meetings consisted of reports from convention and plans for our Settlement School sale.

Our fall project was the Settlement School sale, fashion show, and tea which is held every October. Isora Mussen, general chairman, was assisted by the entire alumnae club in such positions as sellers, tea hostesses, and models. In addition to supporting Settlement School, we set aside part of our money for a local philanthropic project. This year we aided a social organization for the mentally retarded in this area.

The year progressed with interesting and fun program topics such as kitchen aids, the Orient, decoupage, flower arranging, and bridge and games. Joint Alpha and Beta meetings were held in December and March.

Another highlight of the year was the Founders' Day luncheon which was held at the Mid-west Country Club. Dorothy Weaver Morgan, Grand President, was our guest speaker. She gave a very interesting and enlightening talk about fraternity problems today. We were co-hostesses with the Fox River Valley Alumnae Club. Suzanne Doud Pope coordinated the efforts of the five area alumnae clubs which were represented.

The year came to a close with a stroll through an orchard garden for the Alpha group and a pot luck dinner and husband-wife picnic for the Beta group.

JANE FLINT BOXELL

DECATUR

The Decatur Alumnae Club has spent most of its time and interest, this year, in the \$100,000 addition to the Illinois H chapter house, on the Millikin campus. This will give additional accommodation to house 42 girls, when filled to capacity. We are indebted to Mr. Lyle DeWitt who drew up the plans for the 1949 and 1967 additions to the house. The fin-

ished product is not only functional, but also unified and very artistic in design.

The alumnae group voted to support the interior decoration fund to the amount of \$15,000. This goal is being secured by individual donations, house tour, bake, rummage, and Settlement School sales.

October 1, 1967 was the dedication of the house. We were honored by the presence of our Grand President, Mrs. Dorothy Morgan. Dr. Paul McKay, President of Millikin University, Dean Beth McPeck, Rev. Robt. Stewart, from Westminster Presbyterian Church, Mrs. Frank Rolf, chairman of the building committee, and Mary Barber, president of the active chapter also took part in the dedication program.

Our calendar of events began with a picnic to honor the new pledges in September. This is an annual event with the entire chapter as our guests. This is held at Fairview Park.

October brought homecoming with the greeting of old and new friends with a dinner at the chapter house.

Evelyn Peters Kyle, Grand Vice President of Philanthropies, visited March 12 and 13. She discussed the Emma Harper Turner Fund, Holt House and Arrow in the Smokies.

Harriet Haycock Brown, Iota Alumnae Province President, honored us with a visit at our March 26 alumnae meeting held at the chapter house.

The junior and senior coffee groups hold monthly meetings for fellowship and to strengthen Pi Phi interest.

On Founders' Day we gathered at the Blue Mill for dinner. The entire chapter joined us to celebrate the occasion, and to honor Mrs. Frances Roos, our Golden Arrow recipient, and the graduating seniors of the active chapter.

BETTY TRAVER ZEAMAN

GALESBURG

Under the able leadership of Mary Jane Near, the Galesburg Alumnae Club enjoyed a successful year.

The year opened with the annual August picnic held at the home of Marjorie Waters. We enjoyed a large crowd and after the meeting spent an enjoyable evening "catching up" after the summer recess.

The September dinner-meeting was held in the country home of Sue Block. Marian Lillie reported on the Centennial Convention in Chicago and the trip to Holt House.

A dessert meeting was held in November at Sara Jane Alenworth's home. After the business meeting a white elephant sale was held with bidding high and hilarious.

The annual Christmas party and gift exchange were held in the home of Ella Long.

Pledging ceremonies were held in January in the home of Irene Mariner. The active chapter enjoyed a very successful rush and pledged twenty-two lovely girls. After pledging, the alumnae club served dinner to the pledges, actives and alumnae.

Two girls from the active chapter joined us for the February dinner meeting in the home of Mary Gibbs. The slate of officers for 1968-69 was presented.

The March dinner meeting was held in the home of Ruth Eddy. The slate of officers was unanimously elected.

The active chapter from Knox College helped us celebrate Founders' Day at a dinner at Harbor Lights Supper Club. Following the dinner, annual awards and recognition announcements were made by the active chapter president. The alumnae club presented gifts to the seniors.

The year concluded with a dinner meeting in the home of Beth Bivens. The 1968-69 officers were installed.

JUDY PACEY

HINSDALE TOWNSHIP

The Hinsdale Township Alumnae Club under the leadership of Pat Pratti, began the year's activities with the convention report given by our representative Lucy Coultrap. Her report was most interesting and an inspiration to us all.

In October our husbands were invited to join us at a gourmet potluck dinner. Our speaker was Mr. George Sheffer, who is a leader of "Young Life" and works in the Ghettos of Chicago. Needless to say, his talk was not only stimulating and challenging but also a little alarming. We hope he can find time from his busy schedule for a return visit next year to answer many of our unanswered questions.

Our annual Christmas and Settlement School sale was held in November. Again it proved to be a big success under the enthusiastic guidance of the chairman, Sara Hill. At the Christmas coffee in December we had a chance to welcome our actives and pledges home for the holidays. Liz Youmans was our gracious hostess.

Our chief of police in the village was our speaker at the March meeting. He presented us with a movie on "Self Defense for Women." We left that evening with a pocketful of tricks that could be used for our own defense. Since we thought our teen-age daughters could also benefit from the knowledge of self-defense, we invited them to come along.

Founders' Day was observed on April 25 with a wine and blue banquet at the Midwest Country Club. We were most fortunate in having our Grand President, Dorothy Morgan as our honored guest and speaker. She gave us an informative and challenging talk about the changes and attitudes by many persons concerning national fraternities and sororities.

Installation of officers were held in May with Lucy Coultrap receiving the gavel for the coming year. The successful year came to a close with our annual party for the husbands.

MARY ELLEN BENNETT

ILLINOIS FOX RIVER VALLEY

The Fox Valley Alumnae Club began the year with a dual purpose luncheon at the home of Margie Johnson Clark. The luncheon was held in the honor of province president Harriett Haycock Brown and charter member Aileen Snively Ekman, who moved to California. It was most successful.

Our objective for this year was to contact all Pi Phis in the area. A committee called all members from a list furnished by the Central Office to encourage new members.

For those of us not able to attend the convention we had a very complete and interesting report by Ann Pearson at our January meeting.

The annual dessert bridge and Settlement School sale was held at St. David's Episcopal Church in Aurora. A small group attended but as usual it was very enjoyable and profitable.

Final plans were made for Founders' Day at our March morning coffee held at Ann Pearson's. Helen Watson's daughter Janet, who is a Knox Pi Phi, attended the meeting.

Our Founders' Day luncheon was held on April 25 at Midwest Country Club. We were co-hostesses with Chicago West Suburban Alumnae Club, Judy Wheeler Gosselin was chairman for our club. Judy and Nancy Marks performed the candle-lighting ceremony. Margie Clark gave the Golden Arrow introduction. Dorothy Weaver Morgan, Grand President, was a most stimulating and impressive speaker.

Our year end meeting was held at Mary Davis'. We had the fortune of having Dorothy Thorman, former National Settlement School Chairman as a guest. She gave a very fine program.

We're all looking forward to another fun and profitable year next year.

LESLIE O'DOR SHEPARD

MILTON TOWNSHIP

The Milton Township Alumnae Club opened their 1967-1968 club year on September 3 at the home of Alice Dashner in Wheaton. As a special guest for the evening, we had Jane Dennison a Knox College Pi Phi who talked to us on the activities of the student and sorority girl. We had many questions to ask her and she was most helpful in bringing us up to date. We had a beautiful display of Arrowcraft and all of us took the time to order things especially with Christmas and birthdays in mind.

On October 3 our group met at the home of Jane Battersby, in Wheaton. One of our money making projects for the year is going to the Leo Burnett Advertising Agency in near by Glen Elyn. Each time we are used as a group we receive money for our opinions of TV commercials and new products. At this time we discussed possible dates for our next trip there. Our speaker for the evening was Mrs. Dunton, the curator of the DuPage County Historical Society. Her knowledge of the history of our county is very much a part of her past and of her family's past, since her family had always lived in the county.

Our November 7 meeting was held at the home of Carl Alcorn. We were quick to take care of our business for the evening because this was to be a special evening of bridge. Many of us do not see each other except at our regular monthly meetings and we decided we should have a special night when we could have the opportunity of getting to know one another better.

On November 16 we had a morning coffee at the home of Eileen Hughes for the province president, Harriett Haycock Brown, and our past province president, Nancy Burke.

Our Chinese auction was the highlight of our December meeting held at the home of Marilyn Henderson. Our members had really outdone themselves making special goodies such as relishes, jams, cakes and breads. It was a fun evening and we also found that it was a painless way of adding money to our treasury.

Since we do not have a meeting in January, it seemed especially good to see everyone again on February 6. The speaker for the evening was an American Field Service student from Brazil. Sonja Silva gave us an interesting account of her life in her native country and her beautiful slides added to her interesting talk.

The evening of March 5 found us meeting at the home of Janet Higgins. We had much business to take care of that evening, which included installation of officers. Since we have two year terms, there were few changes in the officers

for the coming club year. After our business was taken care of we proceeded to learn how to make paper flowers and arrange them in little baskets. When we were through with the arrangements, they were taken to the DuPage County Convalescent Home where they were enjoyed by all.

On April 2 we celebrated Founders' Day with a real old fashioned cooky-shine. The girls had made large sugar cookies and decorated them with our arrow and wine and blue colors. We had the records of the history of Pi Beta Phi and it was fun to again hear all about our Founders and the beginning of our sorority.

It has been many years since we had gotten together as a group and had included our husbands and this seemed to be the year for it. We had a get-acquainted hour at the home of Mary Ellen Fucilla in Naperville and from there we all went out to dinner. It was the first time for some of us and everyone who came along seemed to have a great time.

MARY ELLEN MCNAMARA FUCILLA

NORTH SHORE

The North Shore Alumnae Club held its first meeting of the year in September and heard excellent reports on the Centennial Convention given by our convention delegate, Joyce Hendrix, and the convention hostess, Lora Warvel.

The North Shore Junior Alumnae Club joined us for our luncheon meeting in October honoring Mrs. J. Lloyd Brown, Iota Province Vice President, who gave a most interesting talk.

Mr. Tom Moore, the director of the Robert R. McCormick Boys Club, was the speaker at our November meeting. His sincere enthusiasm for the boys club, which is our local philanthropy, inspired us all with the desire to do more for the boys, in personal service and not only with financial assistance.

With this thought in mind, we had a dinner at the boys club, attended by twenty Pi Phi alumnae and their husbands and a boy as the guest of each couple. It was most rewarding and fun for both the boys and the adults. Our members go down to the club to assist when the boys attend after school.

We enjoyed an informative and interesting program on "You and Your Investments" in January. Our speaker was Mr. Ed Van Wert of Bache and Company.

"Travel the Fashion Route" was the theme of our annual benefit party, a brunch and fashion show followed by bridge, at Sunset Ridge Country Club. Maps and clever highway signs were used in the decor, and the prizes and favors were related to travel.

Our March meeting was held at the Colby Furniture Company's new store and included a talk on interior decoration and a tour of the store.

We celebrated Founders' Day with the North Shore Junior Alumnae Club and Illinois E with a tea at the Northwestern University chapter house. We honored several new Golden Arrow Pi Phis.

Our new officers will be installed at a luncheon meeting on May 17. The program will be flower arranging, given by Mr. Johns of Old Town Floral.

We held four Settlement School coffee sales in October and November in homes of members in various suburbs.

We closed our year with a picnic supper for members and their husbands in June.

MARY PIERCE CRIPPEN

NORTH SHORE JUNIOR

In September the North Shore Junior Alumnae Club embarked upon its new schedule of activities under the leadership of Jamie Jo Dunn Buntain. These included a bake sale, a report on convention by our convention delegate. In October, the Settlement School tea and sale was held on a beautiful Saturday afternoon in the home of one of our members. A combined luncheon with the senior club, highlighted by a visit with the province president, Harriett Haycock Brown, was also held in October. In November, a progressive dinner honoring new members and their escorts was a successful undertaking.

The club enjoyed hosting the Northwestern seniors and new initiates at the annual Italian dinner. The Northwestern chapter treated children of the members to an Easter Egg Hunt on the campus.

A new project was started this spring. The members made kits for young boys at the Lake Bluff Children's Home. Members brought scraps of material, trim, buttons, juice cans and other materials to the April meeting.

The year came to a close with an informal gathering in early June for the members and their escorts.

NANCY HILSENHOFF SCHWIEBERT

OAK PARK-RIVER FOREST

The Oak Park-River Forest Alumnae Club started the year with a potluck supper at the home of Helen Gordon after which we heard an interesting report on the Centennial Convention by Jody Moeller.

In November Harnet Brown, Iota Province Alumnae President, visited us. Not only did she give us many helpful suggestions, but she pitched right in to help us meet our deadline on the money making project of the year, hand addressing, stuffing, sealing and stamping 6000 announcements.

Under the guidance of Jody Moeller we sold Castlecroft Jewelry this year and that also helped us raise money for our various donations.

In April we held our Settlement School sale, for the first time in a public building instead of a member's home, and it was a very successful one. Because many working members were unable to attend, we held another sale for one hour before the May meeting at the home of Virginia Cassin.

Our year ended with a picnic in June for both the afternoon and evening groups.

JOAN CHRISTIANSEN PICKARD

ROCKFORD

The Rockford Alumnae Club has had a most successful year under the enthusiastic leadership of Marjorie Deetz Early. It has been evident with the great increase in paid membership, attendance and interest by all.

Our year was started with a profitable rummage sale in September. As our delegate to convention in June, Marjorie Deetz Early gave a very interesting report of her activities and of the related ideas that we could use.

In October we met at the home of Tanya Shannon Anstedt for a dessert meeting and presentation of the new Centennial Project of the Arrow in the Smokies.

By our November meeting at the home of Kate Jewell, a new record for the Rockford club had been set with 43 paid members. Corinne Strand presented a report on our nearest chapter, Beloit College, concerning their activities and the advisory board's responsibility.

One of the highlights of the year was the December salad luncheon held at the festive home of Grace Hartmann Leighton. After lunch carols were sung, the traditional cooky-shine held and an auction of Christmas cookies and candies.

Our Beaux and Arrow party with the husbands in February was a great social success as well as a financial success. After dinner at the home of Barbara Witty Erickson with 30 couples attending an auction was held. It was extremely profitable.

After our elections in March, we began laying the ground work for a Settlement School sale for next fall. There is a possibility of having it in conjunction with another group.

Our Founders' Day luncheon had to be delayed until the May meeting and was combined with our history and constitution study. Our year had its grand finale with a surprise safari with our husbands in June. It has certainly been a very exciting and rewarding year for all.

BARBARA WITTY ERICKSON

KAPPA

BELOIT

The Beloit Alumnae Club started off its year in October with an invitation from the active chapter to a get-acquainted dinner. The girls did all the planning and cooking and it was an enjoyable evening for all.

Our monthly meetings then began in November. The meetings are held at the chapter house following a catered dinner at 6:30. At the November meeting we were happy to welcome our alumnae province president, Mrs. Pauline Burns, who told us a great deal about the 1967 convention in Chicago. November is also the month for the annual Settlement School sale. Our sale was a success due to the hard work of Ethel Butcher Shogren. Refreshments were provided by the alumnae club.

In December we held our annual Christmas party with the chapter. This is one of our most enjoyable meetings of the year. Following dinner the girls entertained us with old and new Pi Phi songs.

Founders' Day was celebrated this year with the active chapter. A tea was held followed by the presentation of gifts from the alumnae club to the graduating seniors.

Beloit College had its alumnae weekend in May. The Pi Phi house was open to all with plenty of cookies and coffee on hand.

In June we held our annual husband's dinner. Plans are being made now. This will conclude our program for the year.

SALLY O'NEAL DONATO

EDMONTON

The Edmonton Alumnae Club tried to strengthen active-alumnae relationships this year by establishing a program giving each new pledge an older Pi Phi sister from our membership. We called it S.O.S. or Slightly Older Sister. The alumnae attended such functions as the Founders' Day banquet with her sister. A Christmas card, a phone call or coffee were some of the activities between alumnae and pledge. Doughnuts and coffee were supplied by our club after a pledge meeting to initiate this program.

Pi Beta Phi, on the University of Alberta campus, still has the huge task of relocation due to university expansion. Last year a house was rented to which the alumnae club donated a living room table. We will be renting for at least one more year.

Once again we were successful in the sale of Regal as our money-making project. A donation was made to Centennial Project.

Mrs. Burns, alumnae province president, visited our club this year. After a dinner at the Faculty Club, she attended our meeting which was held at the Pi Phi house.

In February the Panhellenic dessert party took place. A special tribute to Dean Sparling who is retiring as Dean of Women was paid at the Founders' Day banquet. The alumnae club presented cook books to all graduates of this year. The annual year end banquet was in honour of Mrs. Marjorie Montgomery Bowker who will receive an honorary degree from Ewha University, Seoul, Korea. This was a very pleasant way to end another enjoyable and successful year.

MARILYN SAWFORD

GRAND FORKS

The alumnae club of Grand Forks has enjoyed a most active and successful year under the leadership of Phyllis Haugen.

On November 4 a Settlement School sale was held at the chapter house. It was well attended.

Mrs. Burns visited us at our November meeting. While she was here she gave us many helpful suggestions for the betterment of our alumnae club.

At our January meeting we held an informal fun night. Old annuals were brought out and much reminiscing was done.

Senior farewell was held at the Grand Forks Country Club. The seniors presented a delightful program following the luncheon. They then were presented with gifts from the mothers' club.

In March our club was saddened by the death of Mina Clayburgh who had done much to further the interests of Pi Phi in Grand Forks.

A Founders' Day banquet was held on April 22. Many good thoughts were presented concerning the bonds of wine and blue.

JOANNE ULUICK MINER

MADISON

Mary Busby Bushnell, Madison Alumnae Club president, welcomed new and old members to the year's first meeting at the newly redecorated chapter house. Mary, who represented our club at Convention, reported on Chicago convention activities. Mary Ann Webster Schmitz, chairman of our Settlement School sale, told of preparations for the sale which was later held on September 28. Both Mary Ann and her assistant, Mary Lynn Estes Moyer, did a most capable job and the sale proved again to be a great success.

In October a joint meeting with the Tri Deltas was held at the home of Jane Kresge Secord and an excellent program on antique glassware was given by a representative from the State Historical Society.

November's meeting brought us back to the chapter house for a dinner with our new pledges, and December found us honoring some of our oldest members when we ended our centennial year with a luncheon in honor of our own Golden Arrows.

Joan Schutt Obee's husband showed slides of his recent African trip at the January meeting held at the home of Mary Ann Webster Schmitz. At the same meeting we were honored with a visit from Pauline Hackett Burns, alumnae province president.

A cocktail party with husbands was held in February at the home of Jean Ziegler Chatterton.

Graduating seniors from the local chapter were honored at a dinner meeting at Jane Marty Stark's home in March.

Founders' Day was celebrated in April with the alumnae club joining the actives at the Pi Phi house for a lovely dinner followed by a program of sentiment and tradition.

Bringing the year to a close, the club brought out its hidden talent in Pi Phi talent night held at the home of Barbara Hendrickson Winter.

BARBARA NORMOND REWEY

MINNEAPOLIS

A large crowd turned out for the annual September potluck supper which signaled the beginning of the year's activities for the Minneapolis Alumnae Club.

In October the members brought their own sandwiches for an afternoon program entitled "The Wonderful World of Books." Pauline Burns, province president, and Ginger Barr, alumnae club president, gave glowing reports of Convention.

December found the club joining the active members of the University of Minnesota at the Pi Phi house for an annual Christmas party.

A variety of programs throughout the year included wig fashions, a tour and talk at a local furniture store, talk on theater in Minnesota, and a talk on antiques by a member of the staff of Goodwill Industries. In April the Minneapolis club were guests of the St. Paul club for Founders' Day.

Among the year's activities were two fund raising events. In the fall the group sponsored a puppet show and a bridge benefit was held in February. The proceeds were used to help finance our newest project, a scholarship to Arrow in the Smokies.

The year concluded with a picnic with the husbands in the summer. One year ends but plans are already underway for another big year for the Minneapolis Alumnae Club.

MARION BAILEY WILLIAMS

ST. PAUL

The St. Paul Alumnae Club had another successful year under the leadership of Suzanne Mason White. Six regular meetings were held during the year.

One of the most outstanding meetings was that held at the Minnesota A chapter house at which Pauline Hackett Burns, alumnae province president, reported on the Centennial Convention. Other meetings of special interest included a wine tasting and a hair styling demonstration.

In April the St. Paul club was hostess to Twin City alumnae and Minnesota A at a Founders' Day luncheon at the St. Paul Athletic Club with Emily Schmid Leomon serving as a most capable toastmistress.

The traditional Christmas luncheon was held in December at the Lexington, and in May a picnic for Pi Phis and their husbands was held at the home of Doris Stauder Lehr.

In addition three groups of Pi Phi again enjoyed playing bridge for the benefit of the club treasury.

MARIAN MATTHIAS AHRENS

WINNIPEG

Winnipeg alumnae began the 1967-68 year in September with a meeting at the Manitoba Rehabilitation Hospital. Before the meeting a tour of the hospital proved very interesting to all as the hospital provides the setting for our philanthropic project.

October was highlighted by our annual rummage sale. This event always proves to be a lot of fun and is a good fund raising event as well.

Our November meeting took the form of a potluck supper in honour of Mrs. Burns, alumnae province president. Kathleen Estay, president, gave a very interesting report on her travel to Convention. Also in November we staged an alumnae-active get-together. This event was a curling party and was very successful.

January was highlighted by the initiation of members of the active chapter.

February found the alumnae club getting together with the active chapter for a dress sale. This get-together-night proved so successful that it was agreed to have another one next year. It was also financially very successful. The regular February business meeting was followed by a make-up demonstration.

After our March meeting a very interesting talk was given on antiques.

In May the annual Founders' Day banquet culminated a very successful and enjoyable year.

CAROLYN MOORE

LAMBDA

BATON ROUGE

The Baton Rouge Alumnae Club had a varied program this year which stressed closer ties with the active chapter, Louisiana B, and participation by all members of the club.

In September we heard a convention report by Jeanette Simpson Roberts. We also learned that Mrs. Roberts had become province president. At this time a special effort was made to welcome new club members and to encourage everyone to bring a Pi Phi friend to the meetings.

The following month the club went to work making items

which were to be sold at our bi-annual Arrowcraft coffee. Betsy Hall Guglielmo was chairman of the event, which is primarily for the benefit of the Arrow in the Smokies. It was an outstanding success. We felt that our additional bazaar type items complimented the merchandise from the Arrowcraft Shop. By the end of the day it was a sell-out. Plans are being made to use our profits to provide a scholarship for an art student to the Summer Craft Workshop in Gatlinburg.

A Christmas tree decorating party for Louisiana B brought everyone together in December. Also each pledge learned the name of her SOS (Slightly Older Sister) in the alumnae club. The SOS contacted her younger sister in some way at least once a month. And on initiation day each alumna tried to be present to see her special pledge receive the Pi Phi arrow.

Our eleven patronesses were honored in February at a guest day luncheon. These ladies help us in so many ways, especially by offering the use of their lovely homes and assisting at social affairs. We appreciate their interest.

In March the graduating seniors joined us for a potluck supper and a Pi Phi sing. Barbara Sperry Bearden, Martha Green Talley, and Nancy Oliver Salassi were the highlight of the evening though as they modeled outfits from the 1950's in which they attended classes at Louisiana State University.

Nell Ruth Noah Kline, alumnae club president, gave an inspirational message at the Founders' Day banquet. A scholarship award was given by the club to the big and little sister combination with the highest grade average for the year. After the active chapter awards were presented, everyone joined in the loving cup ceremony.

Our fund raising project, an engagement calendar called "Round About Town," was profitable again this year and will be continued in the future. We are making an effort to include a schedule of all local cultural and sports events as well as some of the campus activities at LSU in the calendar. This is one of the features that has brought so much community interest to the project.

DEE ANN DICKENS FELTER

COLUMBIA

Dolly Owens Banks was hostess to the first fall meeting with a potluck supper on the patio. Mrs. Sarah Holmes Hunt, province president, talked to a large number of old and most welcome new members.

In October, Elizabeth Nagle Smith's family room was the setting for a traditional alumnae style cooky-shine. It was here that plans were launched for the club to enter a new field of local philanthropy, the Pi Beta Phi Alumnae Club Pediatric Project. This has grown to be a most enthusiastic and rewarding community service. With the wholehearted co-operation of the University of Missouri Medical Center's pediatric staff, the club members have furnished a play room for younger children, who are not eligible for the children's ward school program. A trained nursery play-school person has been hired on a part time basis. One to three club members, depending on the current need, have helped each week-day morning since January. The help they give these sick children depends on the need, whether it is to comfort a homesick, lonely child; feed lunch to a disabled or very young child, or play and read to the entire group in the play room. Need for toys, equipment, books, radios and clothes are a continuing thing, so surplus supplies and duplicated donations are stored for future use.

The innovation this year of a monthly news letter, Arrow Links!, has been responsible for much enthusiasm for the meetings and projects. It also eliminates the need to call all the membership for each of the eight meetings.

The January meeting, at the home of the club president, Nancy Alvis Patterson, was delightful as she told the story of the University of Missouri Collegium, one of the first and most active musical groups of its type in the nation's major colleges. The group is composed of both chorus and orchestra in which Nancy plays the one-keyed flute and the soprano recorder in the orchestra. Among the instruments in the orchestra, all historically authentic, are the krumphorn, ran-kett, bagpipe, coronetto, zither, harpsichord, schawn, sackbut, bassoon, viola and cello. A stereo recording of one of their concerts was part of the program.

The Founders' Day dinner at the chapter house with the actives and pledges was an occasion for giving awards and recognition. Seven charm bracelets were given by the club this year to the girls having 3.5 or better averages for two consecutive semesters. The program and memorial to the Founders was given by the actives. Virginia Dyar McAlester an honored member of the Order of the Golden Arrow was a special guest. A cocktail party for the alumnae at the home of Alberta Barnstroof Logue preceded the dinner.

The club gave the chapter a pair of Pi Beta Phi brass wall crests to adorn the double doors to the newly remodeled, re-decorated, re-furnished and air-conditioned chapter room. It is beautiful.

This year has been filled with new and exciting innovations. The club will have their husbands as guests at a fund-raising meeting in May at the recently re-stored old home of

Laura Lee Robertson Ellifrit and her husband, Kay.

Elizabeth Nagle Smith, as program chairman, and Nancy Alvis Patterson, continuing as president, will assure the club interesting and able leadership next year.

FLORENCE TODD DAVIS

FAYETTEVILLE

The Fayetteville Alumnae Club had a very successful and busy year with Juanita Bass Trumbo serving as president. A morning coffee was held at the home of Juanita Trumbo in July. At this time she gave the Convention report and fall rush plans were discussed.

In October, the Lambda Province Alumnae President, Mrs. Harold B. Hunt, visited our club. A luncheon and evening meeting were held in her honor at which time she gave a meaningful talk on the future of Pi Beta Phi. Plans were also made for the Arrowcraft sale.

In November the annual Arrowcraft sale was conducted at the chapter house under the able leadership of Addie Pate Prentiss. It was a very big success, as usual. November also brought Lambda Province President, Mrs. Richard A. Roberts, to Fayetteville. She was entertained at a coffee at the chapter house and the alumnae and Pi Phi Mothers' Club were invited to meet her.

Our holiday season was ushered in with a Christmas luncheon and goody tree at the home of Ora Hyland. The new pledges and the pledge trainer were invited to attend.

January brought the study of the constitution and history of Pi Beta Phi Fraternity and in February the election of officers was held.

The mothers' club was honored by the alumnae club in March at a coffee given at the chapter house.

April was a very special month for our club for it brought the visit of Grand President Dorothy Weaver Morgan and Grand Treasurer Louise Rosser Kemp. They had most inspiring ideas for us, related after a lovely luncheon in the home of Juanita Trumbo. Founders' Day was celebrated with the active chapter at a dinner at the Fayetteville Country Club. Jean Orr Donaldson, the National Historian, was our guest speaker.

In May, the graduating seniors were entertained at the beautiful new home of Martha Audrain with a salad and sandwich supper. During an impressive ceremony, the girls were welcomed as new alumnae and were presented Pi Phi charms. Following this, new officers of the club were installed. We are looking forward to a progressive year under the capable leadership of Carol Bliss Meldrum.

JUANITA TRUMBO

HATTIESBURG

The Hattiesburg Alumnae Club had a most successful Settlement School coffee in October at the home of Mrs. John Fishel. Items for sale were attractively displayed in the sun room of the Fishel home, where the members also took orders for merchandise.

Our club gave a clever Halloween party for the actives of Mississippi A at the country lodge of Mrs. Thomas Hughes.

On Founders' Day, the alumnae took refreshments out to the university and combined our program with Mississippi A's awards day. Fellowship with our active members has been a rewarding experience this year.

JUNE VARDAMAN

HOT SPRINGS

In April the Hot Springs club celebrated Founders' Day with a special joy as the alumnae looked back on its first year as an organized club. As club #340, we were recognized at National Convention and our president Barbara Holmes Britt (Ill. Z) served as our delegate.

We are composed of alumnae of Arkadelphia, Malvern and Hot Springs and have had programs on active chapter interests with Arkansas A from the area as participants, constitutional and historical review with convention highlights, and a special luncheon honoring Mrs. Harold B. Hunt, Lambda Province President. Mrs. Hunt gave us additional convention highlights and discussed Arrow in the Smokies.

Our Arrowcraft sale was a start of an annual treat for us and was held in the shop of one of our members, Mrs. Harriet Wood Lauck (Ark. A) NSID.

MARTHA DALE COOK COOLEY

KANSAS CITY

While the official club year did not begin until the September meeting, the alum-mums did have a picnic for their "daughters" as a send-off before the girls departed for their various college campuses.

The theme for the year was "Food for Thought." Many of the programs were given by local Pi Beta Phi and every meeting was most interesting.

The year officially opened in September with a wine and blue tea at the home of Jane Priest Henry. The program "Hors-d'oeuvres—Convention Tidbits" was given by the president, Ramona Caslavka Schmidt. A number of past presidents were also honored at this tea.

The October dessert meeting with the junior club was held at the Kansas City headquarters of Planned Parenthood. This is our new local philanthropy and at this meeting a panel from Planned Parenthood gave an overall picture of the organization.

November was a busy and fun month for the club. Our first Boutique De Noel, a Christmas mart featuring out of town stores, was held. On Monday evening there was a patrons party, and on Tuesday and Wednesday the doors were opened to the public. From this benefit, the alumnae club was able to present a check for \$3000.00 to Planned Parenthood.

December found us attending a Christmas brunch at Lee Barnes Hanes. The program "Recipe for Inspiration" sent everyone home with the real Christmas spirit. Also in December the annual Christmas coffee, hosted by the board members, for the actives home from school, was given at Patricia Williams Stephens. This was a well-attended party, and not only were the actives invited, but their mothers and their alum-mums.

In January the yearly area meetings were held. The February dinner meeting was at Millie Houseworth Crawford's home, and a most delightful program "How to Read a Menu" (or anything else) was given by Susan McClelland.

The March luncheon gathered Pi Phi at the home of Marilyn Sweet Kiene. The program featured Helen Culbertson Stubbs, a local Pi Phi, who is also the first woman to be elected president of the Kansas City school board.

Sally Hunt, Lambda Province President, made her official visit to her own club in April, with a talk that was both witty and educational. This Founders' Day meeting was held at Peg Foster Ruth.

The club year ended with a luncheon in May at Elyse Saunders Patterson. Installation of officers was held. Dotty O'Donnell Muck gave the program, "Pi Phi Parfait." It was an exhibit of examples of decorative garnishes and hors-d'oeuvres.

In March the Independence group had a Settlement School tea at the home of Virginia Jennings. The tea was very successful and much credit goes to the Independence Pi Phi, headed by Mary Thayer Howard.

A total of 172 persons went on the fall and spring theater holiday tours this year. This is especially important to Pi Phi for the theater holiday profits make possible our various gifts and donations to Pi Beta Phi philanthropies.

Again this year the local alumnae were kept informed of club activities by the Arrowlet, the quarterly newsletter, edited by Jen Davis Funk.

HELEN FERGUSON HARPER

KANSAS CITY, JR.

The Kansas City Junior Alumnae Club enjoyed a busy and successful year under the leadership of Betsy Transou. In early fall a welcoming luncheon for new Pi Phi alumnae in the area was given by the courtesy chairman, Pat Wahlstedt.

September found us greeting old and new acquaintances and getting into the mood of the season with a program by E. J. Holub of the Kansas City Chiefs.

In October we met jointly with the senior club for a tour and program at the Planned Parenthood headquarters. This interesting and informative evening instilled even more enthusiasm for our new local philanthropy, Planned Parenthood. In November we again joined the seniors in working on and presenting our first annual Boutique, called "Boutique de Noel." The proceeds from this, and the patron's party preceding the two day event, went to our new philanthropy.

In December we heard an entertaining program on antique Christmas cards by a representative from Hallmark. We also enjoyed seeing the actives at the annual Christmas tea held in their honor.

On January 9 we met with the senior club members at luncheons and pot-luck suppers for our annual area meetings. February proved to be a very interesting meeting, with our province president, Mrs. Sally Hunt, bringing us up to date on new developments in Pi Phi clubs, both alumnae and active.

In March we heard an informative talk by Mr. Jack Swift of the Greater Kansas City Council on Alcoholism. Later in the month some of our members joined in working with the Independence alumnae on their Settlement School tea at the Jennings' home in Independence.

April was an extremely interesting meeting with a program on area politics by George Lehr, Jackson County Collector. We were invited to join the Lawrence alumnae and Kansas A chapter on April 24 for a lovely dinner and celebration in honor of Founders' Day.

We ended the year in May with a ways and means project that was most enjoyable, a box-supper auction and picnic at the Welch farm south of Kansas City.

DANA STATES KUIKEN

LAFAYETTE

The Lafayette Alumnae Club enjoyed a very successful year. We lost several members, due to transfers, but we also gained many new members.

An informal party for rushees and their mothers was held in August in the home of Melinda Abell.

In October, a very successful Settlement School tea was held in the home of Norajane Reeder.

November brought a note of sadness, as our president, Mary Jean Fowler, was transferred to Beaumont, Texas. Bobby Vidrine was hostess for a farewell coffee for Mary Jean. Our vice president, Sally Chappuis did an admirable job of leading us through the rest of the year.

Our husbands were invited to join us for a gala Christmas party held in the home of Ellen Ventress.

The January meeting was held in the home of Nanny Kinchen. We welcomed two new members. Melinda Abell gave a very interesting talk on the work being done at the Settlement School.

Truley Juneau was hostess for the March meeting during which officers for the coming year were elected.

Our Founders' Day celebration was a luncheon in the home of Bobby Vidrine. A most enjoyable time was had by all.

MILDRED MARTIN GROENEWOLD

LITTLE ROCK

The Little Rock Alumnae Club enjoyed a very successful year under the presidency of Mary Ann Haley Young.

The Little Rock Panhellenic Conference held its annual registration tea on June 11 at the Arkansas Power and Light building. Pi Phi is one of eighteen national sororities, who belong to this conference, represented at this tea. Rosemary Johnson Dyke set up a very effective display for our Arkansas A and Arkansas B exhibit, decorating with wine and silver blue burlap and Rosemary was also in charge of refreshments.

Our June and July meetings were held jointly with the junior club and the Little Rock actives of Arkansas A and Arkansas B to discuss upcoming fall rush. Reports were given each month on rushees going to state and out of state schools. In July Diane Davis, Arkansas B president, gave her Centennial Convention report. Representing the senior club at Convention was Rosemary Dyke who gave her report and showed favors and decorations from the various sessions.

The August meeting was held jointly with the junior club. The annual summer workshop was held and Pi Phi Nancy Hart Pollard, representing the mothers' club, entertained the Arkansas A girls and their Pi Phi housemother, Alise Miliken Renfrow, with a buffet supper. Assisting with the serving were Mary Ann Young and mothers' club member, Marie Kline.

Another joint meeting with the junior club was held in September to honor the new fall Arkansas B pledges. The pledges entertained us by singing Pi Phi songs. Nancy Pollard entertained the new Pi Phi mothers at a surprise party on September 28.

In October we were pleased to have Sally Holmes Hunt, Lambda Province President, visiting us. Mrs. Hunt made a very inspiring talk concerning the Fraternity. The mothers' club plans to serve supper to Arkansas B once a month to keep in close contact with the girls.

In November Mary Ann read a letter from Sally Hunt regarding behavior standards on campus. Diane Mackey, house board chairman, made a report about Arkansas B's lodge. Newsletters were sent out by Mary Ann and Sue Ellen Roberts, president of junior club, to alumnae club members this month along with the new yearbooks.

The Christmas tea was held at the Arkansas B lodge honoring the actives, pledges, their mothers, and the mothers' club members. Mary Ann and Jo Ann Finley Tuohy were in charge of arrangements.

We are very proud to announce that Sue Patterson Pine, chairman of Arkansas B Advisory Board, publicity chairman for the senior club, and public relations director at Little Rock University has been named as one of the OUTSTANDING YOUNG WOMEN in AMERICA, for this year.

Eleven pledges were initiated into Arkansas B on February 24. Our February program was given by Ruth Moore Malone who presented a delightful lecture about her cookbook "Where to Eat in the Ozarks" and her favorite recipes in the Holiday Inn cookbook which she also wrote. Ruth told us many of the Ozark superstitions. Quoting one, "A buckeye carried in the pocket fetches good luck." Ruth gave us each a buckeye as we left the meeting!

March 28 our project, a Flea Market sale, was held. We sold rummage but also had beautiful new Ozark crafts and pottery made here in Arkansas for sale. These proceeds are to

help Arkansas B. Rosemary Dyke issued cards to us to fill out, to be kept by the club, to serve as information for rush help, committee appointments, and so forth. A letter was read from National Panhellenic, concerning standards, that was sent to each parent.

April 2 the Little Rock Panhellenic Conference held its annual book review. Proceeds from the review go to the Little Rock Panhellenic Library for children. This library was started in 1955. April 6 Arkansas A invited high school girls from Little Rock to Fayetteville for the weekend. We sent a cake for dessert for the girls.

Our club closed its year with an exciting Founders' Day celebration April 22. We met with the junior club, Arkansas B actives and pledges at Trappall Hall and enjoyed dinner followed by a program. Arkansas B president Kay Graham and past president Diane Davis Lord honored the Founders in a candlelighting ceremony. The actives then took us back 101 years by way of a skit which we enjoyed tremendously. They enlightened us on many of the minute details about Founders and Pi Phi in general, beginning, of course, with I. C. Sorosis. Along with the skit the girls serenaded us with Pi Phi songs and a Pi Phi cheer from years back. Following the skit the meeting was continued with outgoing speeches by presidents Mary Ann Young and Sue Ellen Roberts. They each received a golden bracelet in remembrance of their year as president. Mary Ann then installed the senior and junior club officers. The meeting was closed with the Loving Cup Song.

DORRIS KARCHER WELLING

LITTLE ROCK, JUNIOR

Suellen South Roberts has the lead in the Little Rock Junior Club this year in a variety of most interesting projects and programs.

Our first program was presented by Ann's Candle Shoppe, a local store specializing in many varieties and sizes of candles and accessories.

During the summer we met with the senior club, and our members were very active in the summer rushing of Arkansas A and B.

In the fall we joined the senior club for a dinner meeting and we met the new pledges of Arkansas B.

Susan Linebarger Overton was hostess for a fall meeting with a special speaker on make-up, what, when, and how to use it! It was a quite informative program.

The January meeting was at the Anthony School with Mrs. Jeanne Anthony the speaker. Her talk was so interesting (as was the tour of the school), and we learned so much about the functions of this school and how they are carried out. Ruthann Luedicke Ledbetter was our hostess.

Sandra Wilson Harper had the February meeting in her home, and we were given a delightful, and delicious program by Cordell's Gourmet Foods. They were generous enough to share some of their recipes with us also.

The year ended with the installation of new officers at the Founders' Day dinner at Trappall Hall. We shared this evening of wonderful memories with the senior club and members and pledges of Arkansas B. The Arkansas B girls presented such a good skit of songs and other means illustrating highlights of our Pi Phi history.

Our main projects have been selling Pi Phi Arrowcraft date books and helping the senior club with a Flea Market and Arkansas Handicraft sale which were both successful undertakings.

JENELL FINGER FINNEGAN

NEWPORT

We have had very inspiring meetings, and are most enthusiastic over the coming rush for this fall.

Mrs. Frances Jeffress, former dietician at Settlement School gave us a very informative program. She showed slides of Gatlinburg and Settlement School, and also had products made there. She gave us brochures of the school's summer program.

We thoroughly enjoyed a record of the history of Pi Beta Phi given at the Centennial Convention.

Our club will sponsor tours in July of the Jacksonport State Park and Court House Museum.

POLLY BEST FELLOWS

ST. LOUIS

The St. Louis Alumnae Club began its activities in August when we joined with the junior alumnae for a lovely dinner dance at the Bath and Tennis Club.

Under the leadership of our president, Elizabeth Hosmer Kramer, we held our first meeting in September. Following an informative account of our delegate's trip to convention complete with slides, we were honored to hear from our Lambda Alumnae Province President, Sally Holmes Hunt.

At our October meeting it was difficult for all in attendance to believe that just a year ago October, 17, 1967, the St. Louis Alumnae Club had opened the Sign of the Arrow Shop. At the Bogey Club a birthday coffee was held to inform our members of the increasing sales and profit. A big thank you went to all the Pi Beta Phi alumnae for their loyal support and continued help at the shop. The board for the Sign of the Arrow Shop was headed this year by Sharon Wemboer Keith. We invite all Pi Phi when visiting in St. Louis to stop in the shop which is managed by Betsy Barrett Holcomb. The shop continues to have for sale many handicraft items, greeting cards, kits for knitting, needlepoint and other handwork, also Settlement School items are on display for immediate sale.

As a result of our successful first year we are able to continue our support of the Art & Craft Center in Gatlinburg, Tennessee, and the Youth Counseling Service of St. Louis. We are proud of the certificate which we received from the Episcopal City Mission in appreciation of the support that we have provided for the past six years to the Youth Counseling Service.

Another of our contributions was made to Bissell House which is a restored historical home in St. Louis County. Therefore, for our November meeting we heard a most interesting talk on the Restoration of Sappington and Bissell Homes by Mrs. William McDonald.

For many of our members who have never had an opportunity to visit the Art & Craft Center in Gatlinburg, Tennessee, a very interesting and enlightening group of colored slides were shown at our January meeting. These slides were obtained from the Director of Alumnae Programs, Myldred Allen Hightower.

April, of course, brought our lovely Founders' Day dinner at Le Chateau. Co-chairmen were Patricia Valois Morris and Jean Von Hoffmann Sheets. All in attendance enjoyed the decorated tables done with characters from the "Peanuts" comic strip.

In December we enjoyed a lovely coffee in the Pi Beta Phi room at Washington University and a coffee was planned for the Pi Beta Phi actives home for Christmas holidays.

We concluded our years activities with a drive to Boon-Trail Farm in Warrenton for a spring luncheon.

GLORIA YOUNG BAGINO

SHREVEPORT

The Shreveport Alumnae Club got off to an enthusiastic start with an inspiring program on the Centennial Convention. Glowing reports were given by the president, Hollisann Jones Love, and the vice president, Mary Hackemeyer Miller. Plans were made for an Arrow Fair to be held in October. The annual swimming party and luncheon honoring local actives followed this meeting.

Club members went full speed ahead during the fall working on handmade articles for the Arrow Fair. Many Settlement School items were displayed and sold at this coffee and bazaar held at the home of Nancy McClendon Sale. The mothers' club donated a Settlement School afghan which was raffled during the bazaar. All efforts were rewarded by our success, as this project netted our club \$500. Naturally another Arrow Fair is planned during the 1968-1969 activities.

In November the club participated in the Panhellenic style show and held a pot luck supper at the home of Jackie Labry Nesbitt. Husbands of the local alumnae were included and over one hundred persons attended this event.

Snow covered the ground for our Christmas coffee held in honor of local actives home for the holidays. The home of Patsy Grehan Pou provided a lovely setting for this annual event.

A luncheon and bridge party followed the February business meeting. In March the election of officers was held. Club members discussed a local philanthropy that would benefit our community and Pi Beta Phi in the form of a scholarship to attend Arrow in the Smokies.

One of the most outstanding events of the year was the Founders' Day luncheon. After the installation of officers, Ann Jarrell Slagle gave an excellent talk and slide presentation on Settlement School.

Another very successful year in Pi Beta Phi is eagerly awaited.

TERRY COLLIER MASON

TRI-STATE

The Tri-State Alumnae Club under the leadership of Eleanor Maupin Kirschman embarked in October on its schedule of activities for the coming year. This first meeting was held in the home of Betty Abernethy Manning. After coffee, an interesting program was presented by Mary Kay Schlecht who gave a report from the Centennial Convention which she had attended. The club was especially honored by the presence of Sally Holmes Hunt, Lambda Province President.

The traditional December brunch which includes both ac-

tives and alumnae, was again held this year in the home of Joy Spiva Craigin. It was reported that there again had been another successful sale of the Social Capers. All attending this always pleasantly anticipated meeting, found it again to be a warm and enjoyable social event.

Marjorie McIntyre Evans was hostess for the February meeting. An excellent program was given by Suzy Childress Sharp on the Settlement School in Gatlinburg, Tennessee. The members were then given a short quiz on the history of Pi Beta Phi by the president. It proved to be most entertaining and profitable to all.

The final meeting of the season was held at Carthage, Missouri, in April at the home of Elizabeth O'Keefe Phelps. Installation of the new officers was conducted and the meeting was concluded with the annual Founders' Day program. Members listened to a recording of the history of Pi Beta Phi by Jean Orr Donaldson, National Historian.

CAMILLE CURTIS RICKETTS

MU

AMES

Before rush began in August, the Ames Alumnae Club met for an informal coffee at the Iowa Gamma chapter house to see the completed redecorations and the new addition on the house. All were very impressed with the changes made.

The new pledges at Iowa State University were welcomed during a September coffee at the home of Margie Leonard Buck. Margaret Woods Goepfinger gave an informative convention report during the October meeting held in the home of Beverly Bell Ross.

In November the alumnae conducted a very profitable tasting tea, held in the Ames chapter house, and attended by more than 200 women. Settlement School items, bazaar items and recipes were sold.

At a Christmas luncheon, held in the home of Gwen Wagner Anderson, gifts were exchanged with girls in the active chapter who had been secret pals to the alumnae this year.

The Loyalty Day luncheon was held in February at the Iowa Gamma chapter house. The following members of the Ames Alumnae Club were honored with a Golden Arrow at this luncheon: Blanche Hopkins, Mrs. J. S. Dodds, Mrs. Austin Dowell, Mrs. H. L. Eichling, Mrs. C. A. Iverson, Mrs. Robert Peden, Mrs. B. S. Sorenson, and Mrs. Earl Spencer.

In March Midge Toole, Mu Province Alumnae President, gave a short program; the election of officers was held; and the annual alumnae test was given. The hostess for this meeting was Mary Ann Schmidt.

The Founders' Day luncheon was held on April 20 in the Iowa Gamma house. After the luncheon, the alumnae toured the new chapter room.

A May 9 dessert honoring the seniors was held at the home of Katherine Iverson. This concluded the year's activities of the Ames Alumnae Club.

ANNE VAN NESS SWIFT

BLACK HILLS

The mail last December brought the charter for our Black Hills Alumnae Club. This truly fulfills a dream for many of us.

Our meetings since December have been principally spent renewing old acquaintances, making new ones, and charting our future course.

Midge Toole, our Mu Province Alumnae President, visited our fledgling club in May. Her visit and words truly inspired us and brought us up-to-date on fraternity affairs.

BARBARA B. SCHNEIDER

BURLINGTON

In September the Burlington club embarked upon its new schedule of activities under the leadership of Joyce Thompson. She was hostess to a brunch, at which time plans were made for a Christmas coffee to be held at the home of Dorothy McGowan. Pi Beta Phi actives and pledges from the area were invited as special guests. The discussion of their college and fraternity activities was most interesting.

The highlight of the year was a visit in February by the alumnae province president, Mrs. Midge Hoak Toole. Her executive board enjoyed a delightful meal with her at the Golf Club. Later, members gathered at the home of Carolyn Russell to hear an inspiring discussion of fraternity policies, happenings, etc., by Mrs. Toole.

The club year ended with a spring luncheon in observance of Founders' Day at the home of Yvonne Traylor. New officers were installed at this meeting also.

SUE GILCHRIST

CEDAR RAPIDS

The Cedar Rapids Alumnae Club, 50 members strong, is about to close another happy and successful season. This year has continued to strengthen and develop many fine Pi Phi friendships. We always look forward to our September meeting, when we gather for dessert and a lively exchange of summer experiences. Last September, we were also inspired by the national convention report given by our past president, Mary Lou Gallagher. This year's president, Killeen Hendrickson, has led us through a series of monthly dinner meetings. In October, we were entertained by several members who frolicked through a skit about Arrowcraft. A sale of Arrowcraft items followed the skit. In November, our talented members again provided the program, demonstrating items we could all make for Christmas. Our annual Christmas auction was a financial success in December, netting over \$50. We also entertained active home for Christmas vacation at a morning tea.

For our February meeting, we invited a member of the Cedar Rapids Police Department to show us an interesting movie on police work. He then found himself trapped in discussion for an hour, explaining the problems of our city and his own specialty, narcotics.

In March, a local florist induced Spring fever as he demonstrated the art of flower arranging. Perhaps the highlight of the year was our April trip to Mt. Pleasant for the centennial year celebration of Iowa A. At our May brunch, we installed the officers for 1968-1969. Pi Phi's and their husbands gathered around the barbecue pit in June for the annual picnic, always a lively end to another good year of Pi Phi fellowship.

JANE POOLEY

DES MOINES

The Alpha and Beta groups of the Des Moines Alumnae Club meet jointly or separately for picnics, buffet dinners or luncheons on the third Wednesday of the month. Any Pi Phi is welcome to attend.

Our meetings have been varied, programs were on work done by the Iowa Commission for the Blind, gourmet cooking, demonstrations of crafts, and one evening was spent behind the scenes at the local Community Playhouse, when mothers of actives were our guests.

The actives and pledges were entertained at a holiday tea given by the recommendations committee at the home of Helen Johnson. We invited high school daughters of alumnae to our June picnic.

After a study and report from local service groups, we decided to help the YWCA in some project. Ann Wright Vorbrich will be chairman.

Helen Secor Emory was finance chairman in the local YWCA drive for funds to erect a new building.

To raise money for our projects, a glorified garage sale yielded over four hundred dollars. Settlement School products were also displayed and sold.

Martha Hennesay Austin, South Dakota A, as president of the League of Women Voters of Des Moines, was instrumental in helping to elect a ward-city council type of local government. The league, under her guidance, also helped with the election of a board to direct the "Model City" plan of developing an underprivileged area. We are one of a few cities in the United States to receive Federal money to undertake this type of renewal.

Martha Austin has also been appointed Women's Savings Bond chairman for the State of Iowa.

Pi Beta Phi will have the presidency of the local Panhellenic next year, and we wish Judy McCoy Eischen a successful term of office. We supported the annual scholarship ball on February 3, starting with a party at the home of Helen and Bill McDonald.

A wine tasting party was given at the home of Helen and Homer Johnson for the benefit of the scholarship fund.

Founders' Day was celebrated with a cooky shine honoring Golden Arrow Pi Phis. We joined the Indianola club and the Mt. Pleasant club in their respective observances.

LUCILE CREMER BOSTWICK

HUTCHINSON

Hutchinson Pi Beta Phi alumnae started a busy year with the first meeting being held in October under the efficient and capable leadership of Norma Anderson Stuckey. Plans were made for the Settlement School sale and food sale which was held October 6 at the home of the president and was an enormous success.

Planning of the annual Pi Beta Phi Thanksgiving charity ball was launched in November and psychedelic flowers were the decorations made by the hard working committee headed by Ronnie Anderson Sellers. This dance now in its eighteenth year is always one of the highlights of the holiday season and is a most profitable money raising project of the club.

Chapter Loyalty Day was remembered in January as the

birthday of Carrie Chapman Catt and members were proud to learn of some of the recent accomplishments of present day Pi Beta Phi women. The club is extremely proud to claim Shirley Jones Mann who is the new Mu Province President. It was also announced that Kansas A chapter together with the Delta Tau Delta fraternity had won first place in the annual "Rock Chalk Fraternity" held at Kansas University and that Nancy Hodgson, Kansas B, from Hutchinson was the newly elected president of that chapter.

The traditional Founders' Day luncheon and cooky shine held this year at the home of Betty Lay Dillon drew a record number of members and guests from surrounding towns to help celebrate the happy occasion.

In May Pi Beta Phis feted their husbands with a lovely dinner party at Prairie Dunes Country Club to bring a close to an enjoyable and rewarding year's activities.

SUZANNE LAW BLEGER

IOWA CITY

The fall meeting of the Iowa City Alumnae Club included a report by the president, Barbara Fritz Malcolm, concerning the national convention which was held in Chicago.

The annual cooky shine was held in the home of Joan Overholser Houghton to honor the new pledges of Iowa Z. Each pledge gave a brief introduction of her interests and future college plans. The pledge group presented an enthusiastic songfest.

Mrs. Harriette Wilkinson Evans, housemother of Iowa Z, created a festive atmosphere for the Christmas scholarship dessert which was held at the chapter house. The annual report was presented by the corporation board.

In January, Jean Wheeler Hubbard related some of her experiences as a member of the People to People tour to Europe and Russia. The February meeting featured a program by David Parsons, a local pharmacist, on the subject of drug use and abuse. A special guest was alumnae province president, Mrs. Midge Toole.

The year of Pi Beta Phi was concluded with a celebration of Founders' Day in April and the annual farewell dinner in honor of the graduating seniors of Iowa Z at the University of Iowa.

SUSAN SHRIVER TURNER

INDIANOLA

The members of the Indianola Alumnae Club feel very fortunate to have Iowa B located at Simpson College in our city. This gives us a close contact with the younger generation and we have found it most gratifying!

By the close of the school year we have entertained all actives and pledges (taking them by classes) at a part of our alumnae club meeting. The final meeting of the year we reserve for the senior girls and serve a potluck dinner and induct them into the alumnae club.

In addition to their attendance at our alumnae club meetings, we also meet with them several other times a year, homecoming, Christmas party, Founders' Day and commencement.

We have our annual meetings dealing with chapter affairs so, by the time we have some money-making projects, in addition to the social affairs, we keep sufficiently busy and stimulated!

RUTH G. PARSONS

KANSAS CITY

The Pi Beta Phi Alumnae Club of Kansas City opened the fall season with a coffee at the home of Carol Hassig, October 10. After a business meeting, the members were most interested in the Centennial Convention report given by delegate, Pat Barr.

Ann Jury entertained with a November 14 night meeting. The program was a decoupage demonstration presented by Sharon O'Dowd. Several members have produced successful crafts since. The annual Christmas coffee for active chapter members was given with Joan Edwards December 27. Barbara Edwards and Jeanie Shepherd reported for Kansas A and Martha Palmer for Kansas B.

In February, the club had an all day meeting at Kay Brock's home during which the members played a benefit bridge and gave an Arrowcraft luncheon set for the prize. Luncheon was served and a business meeting completed the program. The annual Founders' Day cooky shine and silent auction were planned and ready at Jean Robert's home, April 9, when the police of the two Kansas Cities and surrounding areas imposed an emergency curfew due to the immediate riot dangers. Everyone stayed at home.

Installation of new officers followed a luncheon at the Terrace Club, May 9. Martha Lou Wagner, the retiring president, presided. It was voted to send gifts of \$50.00 each to Kansas

A and Kansas B chapters. A picnic supper for husbands was suggested for a date to be chosen in June.

ELIZABETH WILKINSON VAUGHAN

LAWRENCE

The program of the Lawrence Alumnae Club was filled with interesting, new and exciting activities this year and was most successful due to the efforts of many hard-working members and our very capable and dedicated president, Dona Newman Harris.

The first activity of the club was an extremely successful new endeavor which was strictly a social affair involving alumnae and their husbands. At the beginning of September a cocktail-buffet was enjoyed by all on the beautiful, spacious lawn of Mr. and Mrs. Justin Hill. Everyone became acquainted during the mixer dinner by sitting with a husband who had drawn the matching half of an alumna's paper arrow. After dinner Pi Phi songs and other college favorites were sung by some while others visited amid the hurricane lamps which lighted the lawn.

At the end of September the first meeting was held at the home of Sally Fitzpatrick Postma. The new Kansas A pledges were guests. The program was presented by Martha Emerson, chapter vice president, who reviewed the chapter's activities and honors of the past year. A group of actives also performed a skit they had done for rush.

A November luncheon meeting was next on the agenda at Carolyn Bailey Berneking's. A report was given by the president on the activities of the Chicago Centennial Convention. She was assisted in her report by Jane Griffith Stevens who attended Convention with her.

In December the Christmas bazaar was a most enjoyable and profitable event. Many lovely hand-made items suitable for Christmas decorations or gifts were auctioned off by Margaret Seybold Hill and Betty Blanke Ryan at the chapter house. Baked goods were also sold. The items were made by club members who brought friends and relatives as guests. Everyone enjoyed coffee and cookies around the Christmas tree after the auction.

The Kansas A president, Barbara Hodge, attended the January luncheon meeting at Nancy Schnell Hambleton's to invite alumnae and their husbands to join other Pi Phi supporters at the annual Rock Chalk Revue. (The girls in the active chapter were very pleased to have had their skit, done cooperatively with the men of Delta Tau Delta, chosen as one of four to be presented in the revue this year. Their talents and efforts were rewarded by taking first place!) Members also heard a poem read by Charlotte Schumacher Fox in observance of Chapter Loyalty Day. The balance of the program featured a report by Jane Griffith Stevens on fraternity philanthropies.

The chapter seniors were honored at a brunch held at the home of Pat Dawson Billings in March. They were each presented a Pi Phi cook book and shared their future plans with the alumnae. A report was given by Carolyn Bailey Berneking on the new recommendations education program, and new officers were installed during the business meeting.

The year ended as wonderfully as it began with the Founders' Day banquet which was held at the Eldridge Hotel. A delicious dinner was enjoyed by all, and many thanks went to the gracious caterer, Pam Schumacher Gradinger, who happens to be one of our own. Mary E. Knipmeyer, former Lambda Province President, presented a very witty and enlightening speech. Awards were given. Golden Arrow Pi Phi were honored, and Kansas A members provided an excellent musical program.

The Lawrence Alumnae Club can look back with pleasure on the events of this past year and look forward with eagerness to 1968-69.

VIRGINIA SCHUBERT CURRAN

LINCOLN

The year 1967-1968 has been highlighted by the fact that the Grand President is our own Dorothy Weaver Morgan.

The year began with an October meeting honoring our twenty-seven pledges of Nebraska B, at the home of Chancellor and Mrs. Hardin.

In November the Lincoln Alumnae Club held a tea for the Pi Beta Phi Mothers Club. A Settlement School sale was featured by the philanthropy committee at this affair.

During the holiday season the active chapter gave a party for the children of alumnae members. The seniors were honored at a lovely Christmas party early in the month of December.

The February meeting was at the chapter house at which time the house corporation showed how necessary it is to build an addition to the present chapter house. A skit by members of the active chapter underscored this in a manner both humorous and emphatic.

Election of officers was held in March and in April the Founders' Day observance was held at the chapter house. Final plans were laid for our annual geranium sale. This was

held the second Saturday in May and was a huge success under the chairmanship of Marilyn Moore Groff.

Our last meeting of the season was especially noteworthy because of the presence of the Mu Province Alumnae President Midge Toole.

With Sally Rowe Jones as our president we concluded what we felt was a very successful year.

EILEEN J. SLAUGHTER

MANHATTAN

The first 1967-68 meeting of the Manhattan Alumnae Club was held in September at the chapter house. Alumnae, actives, and new pledges met for a very enjoyable dinner. Before the alumnae meeting the pledge class members were introduced to the alumnae. The rush chairman also told about the high-lights of rush week.

In October the alumnae club, under the direction of Beverly Lander Landon, held its annual pledge party. This meeting, with a Halloween setting, gave the alumnae and new pledges a chance to meet each other and enjoy a fried chicken buffet.

The Settlement School meeting was held in November at the home of Jacqueline Timmons Brewer. Mary Ann Montgomery McCoy, president, concluded the business meeting with some interesting historic facts about the school.

In February the house corporation met at the chapter house. The alumnae were entertained for dinner by the actives. The dinner was followed by a combined meeting concerning the house finances.

Every spring the senior actives are honored by the alumnae. In March a dessert social was held at the Manhattan Country Club. An alumnae business meeting followed the social to elect new officers for the coming year.

The money making project this year was a rummage sale. This sale was very profitable and the remaining articles were donated to the Salvation Army.

Founders' Day was celebrated, by the actives and alumnae, at a banquet held at the Manhattan Country Club. The tables were decorated with blue candles, feathers, and small blue net trees with wine bows. Alumnae and active scholarship awards were presented and the accomplishments of the actives for the year were recognized.

BECKY WINDLE HOOVER

MT. PLEASANT

The highlight of the year for the Mt. Pleasant Alumnae Club was the State Day on the centennial of Iowa A on the Iowa Wesleyan campus, April 27. The celebration was an all day meeting with visitors coming from all over the state. Dignitaries included the Grand President, Dorothy Weaver Morgan, and the province president, Midge Hoak Toole. Also present was Carolyn Ottinger Koverner, a member of the Settlement School committee. Special guests included the patronesses, Carol Nemitz, Dean of Women, and Mrs. Franklin Littell, wife of the president of the college. Helen Crane Rhode gave a talk on the founding when Libby Brook transferred from Monmouth to Wesleyan and gathered a group of girls in a home which still stands in Mt. Pleasant.

Kathryn Eyer McCook, alumnae president, and Marilyn Matthews, active president, greeted the guests. The former presented the centennial history to the college library, and also a check to the active chapter for the new fraternal lodge to be built. The patronesses also presented a check for the building fund.

The morning preceding the luncheon was occupied with tours to the site of the proposed building, the present chapter house, and the home in which Iowa A was founded. Interesting displays were the Lillian Kindig Rogers collection of Arrows and Beulah Billingsley Hayes Pi Phi jewelry of an earlier day. Louise Fricke brought pictures of the early life of Libby Brook. Handicraft from Arrow in the Smokies was displayed.

JOAN MAXWELL

OMAHA

What an exciting, busy and rewarding year the Omaha Alumnae Club has had under the capable and gracious leadership of Betty Rose Cassidy.

Plans started last summer for our semi-annual tasting tea that was held in November. Favorite and unique recipes were gathered and selected. Most of our 124 members were busy cooking for our big event. Proceeds were given to the March of Dimes Birth Defect Center at Children's Hospital in Omaha. Our most successful tasting tea was under the direction of Sue Marshall Singer and Margie Swanson Randolph.

At our October luncheon Dr. Theodore Pfundt, Medical Director of the Birth Defect Center, spoke.

Our November program was presented by one of our club members, Betty Yelm Kingman, Chairman, Board of Gover-

nors, Arrow in the Smokies. Betty showed slides and informed us about Arrow in the Smokies.

In December our club was hostess to the actives and their mothers at our annual holiday luncheon.

March found us learning how to make beautiful and unusual candles from a professional candle maker.

Founders' Day was celebrated at our April luncheon. We honored our three 50 year Pi Phi's, Helen Coldren Brown (Mrs. Bart), Mildred Johnson Gilmore (Mrs. Phillip L.) and Louise Watkins Stimson (Mrs. F. R.).

We were delighted to have as our guest at our May dinner, our lovely province president, Mrs. William Toole. Officers were installed. Sue Singer was handed the gavel for the next two years. The entire club is looking forward to her enthusiastic leadership.

PEGGY MATHERS BERGUIN

SIoux CITY

Having a national officer move to Sioux City was the spark needed for us to re-charter a Pi Beta Phi alumnae club. In July an enthusiastic group of alumnae met in the home of Betty Rowton Holt, national secretary of the alumnae department, and decided to apply for a charter. Officers were elected and the amount of dues decided.

Jan Sona Hyden, president, presided at our October meeting in the home of Alice Campbell Boswell. We were honored by a visit from Midge Hoak Toole, province president, who presented us with our official charter for reorganization. Mrs. Toole also reported on the Centennial Convention assisted by Mrs. Holt.

A get acquainted Christmas coffee for actives and pledges was held in the home of Sandra Sona Ellis.

Prior to the February meeting Arjes Sundquist Youngblade edited the "News-Shaft" bulletin which was informative as well as entertaining. The informal potluck supper was held in the home of Sonna Montgomery Cray, highlighted by a program by Judy Morgan Heath on her visit to Gatlinburg, as well as a display of handcrafted items from the Arrow in the Smokies arranged by Judy Heath and Sandy Wilderson Coleman.

Founders' Day was observed by a cooky shine in the home of Sue Strang Hatfield. Betty Holt presented an inspiring centennial message.

SONNA MONTGOMERY CRAY

TOPEKA

The Topeka Alumnae Club began the year in September with a Pi Phi night. Members came dressed as they looked as coeds and were prepared to show pictures or tell anecdotes of their college days. Our president, Mrs. Thomas Welch, reported on her trip to Convention and inspired the members with her contagious enthusiasm.

So that the alumnae club might become better acquainted with the accomplishments of its members, two or three Pi Phis were chosen and recognized at meetings throughout the year as outstanding Pi Phi personalities. A short biological sketch was read while members guessed the person's identity, and the surprised Pi Phi was presented with a printed scroll tied in wine and blue ribbon.

In the fall, a most successful buffet dinner for Pi Phis and their husbands was well attended. The club held its annual coffee for actives and their mothers during the Christmas holidays, and members enjoyed having coffee with the Kappas at the Topeka Country Club in January.

The annual cooky shine-buffet supper continues to be a highlight that members look forward to attending each year.

A delightful year has come to a close, but we look forward to another good year under the leadership of our president elect, Mrs. Tarleton Morrow.

BETTE MCGEE MORRIS

WATERLOO-CEDAR FALLS

The Waterloo-Cedar Falls Alumnae Club opened an enthusiastic year October 17, at the home of Mrs. G. H. Hospers, with letters from our Grand Alumnae Vice President and our new province president.

We received a most kind invitation from the Iowa City Pi Phis to attend the homecoming party in Iowa City.

We voted to write for information about establishing a new Pi Phi chapter at the University of Northern Iowa.

After the business meeting, a Victorian play-1885 was presented with B. J. Annis and Lynne Haile, narrator Mona Reed.

Then came the singing, with Mary Dutton playing her flute as we sang songs out of the new Pi Phi song book.

On February 6 we met at the home of Gean Holmes, and interest was expressed in State Day to be held in Mt. Pleasant, April 27.

We sent flowers to the hospital to Lynne Haile who just welcomed a new baby girl (and future Pi Phi) to the world.

A delightful program followed with slides on the Settlement School and Arrowcraft by Shirley Freshwaters. We are also considering a fall sale with products from the Settlement School.

The April meeting was the traditional spring luncheon with installation of officers and the inspiring Founders' Day ceremony.

After a satisfying year for Pi Phi we hope for an even greater one in 1968-69.

SUZANNE WARD MC QUILKIN

NU NORTH

DUNCAN

The fall season opened with a dinner given in honor of the new alumnae province president, Marcia Mullendore Green, who is an active member of the club. Following the buffet, Marcia gave a most interesting and stimulating report on the Centennial Convention.

Other programs during the year were presented on philanthropies, history and constitution, and Founders.

The Duncan area was fortunate in achieving one new active at each of the two state universities, thus strengthening ties to the younger generation even further.

In April the group traveled ten miles to hold its regular meeting with an out-of-town member, the first such journey ever undertaken.

The May dinner, with installation of new officers, closed the scheduled meetings for the year.

MARGARET B. BURFORD

OKLAHOMA CITY

A full and rewarding year has just ended for both Oklahoma City Alumnae Clubs under the enthusiastic leadership of Marian Cleveland Guthrie for the senior group and Kris Reeves Frankfurt for the junior group. Although the groups meet separately on several occasions, they also meet jointly and the interest runs high at all the gatherings.

The senior club had a benefit preview showing of the film "Camelot," at which time Settlement School items were displayed and orders were taken. This was a highly successful and entertaining venture. The profits from this project have gone into a scholarship fund. The recipient will be sent to the Settlement School for training. This year, we sent a gift in the amount of \$195.00 to the Spokane, Washington, Alumnae Club to sponsor Orr. Robert Hutsell for the Rehabilitation Center in Spokane.

The junior club gave a successful Monte Carlo party, which not only was full of fun but netted them a very nice profit. They used their proceeds to provide some equipment and clothing for a group of very underprivileged children in an underdeveloped area of our city.

Founders' Day was celebrated on the campus at Oklahoma University. A large group of alumnae had dinner with Oklahoma A and it was an enjoyable evening for all.

State Day was held in Enid with the Enid alumnae hosting the event. The mother, daughter, granddaughter team of Ruth Sundell Orr, Jean Orr Donaldson, National Historian, and Judi Donaldson, president of Oklahoma B all attended and contributed their talents to this very lovely and informative day for Oklahoma Pi Phis.

With the installation of new officers, a successful year was brought to a close.

MYRA ROBBERSON WEST

OKLAHOMA CITY, JR.

The junior alumnae club of Oklahoma City has had a very rewarding year. We chose as our first project, in addition to our annual project with the seniors, a Las Vegas night party. Preparation went on for many months and on February 9 our party was held. The proceeds went to the needy children of Emerson Grady School.

We are happy to report that the children received \$300.00 for their school and due to our solicitations received \$450.00 in clothing from Kathryn Lipe's clothing store.

We have elected our new officers with Mrs. J. D. Pool now installed as our new president.

The juniors assisted Oklahoma A with summer rush.

SARAH COLEY BLACKLEDGE

PONCA CITY

The Ponca City Kay County Alumnae Club initiated the activities of the new year in September when Libby Phillips

Burns was hostess for a Pi Phi cooky shine. There was a good attendance and it was fun to see everyone and catch up on the summer's news. Merry Sue Hayman, the daughter of Ella Merry Hayman, a recent graduate, and a bride-to-be was honored with a shower of spices and recipes. Terease Edwards Hampton gave an enthusiastic convention report. It was a very special occasion for Terease since two of her Pi Beta Phi daughters attended Convention with her.

In November Delores Lynch Kotarsky opened her lovely new home for a tea honoring Marcia Mullendore Green. Our members were very happy to have the opportunity to meet Marcia, the charming new alumnae province president of Nu North Province, and have her bring us up to date on fraternity matters.

Before the holiday season a most successful Settlement School coffee was given at "Seven Gables" the spacious home of our president, Polly Black Edwards. Terease Hampton who ably served as chairman, reported the sale of over \$800 worth of Arrow Craft articles at the event.

Our Loyalty Day observance was a January meeting in the home of Sally Moody Ritcheson. In April representatives of our group joined other alumnae club members for a gala celebration of Founders' Day at the Enid Country Club.

Panhellenic events that had the active participation of many of our members included a fund raising progressive bridge party given as a benefit for the Ponca City School for Retarded Children, a luncheon at the Ponca City Country Club and a joint meeting with the Theta Alumnae Club to hear Mr. Kent Phipps a local attorney give an informative talk on wills.

At the June coffee in the home of Doris Eberly Stead a discussion of rushing and a report from the actives concluded the year.

VIRGINIA BAGBY HARSH

TULSA

The Tulsa Alumnae Club, Senior Group, has been engaged in a well planned interesting year under the capable leadership of Marcia Merritt Conley. A registration tea in the home of Elizabeth Hittson Bigbie began our activities in September.

The junior group, led by Betsy Burgess Doenges, joined us for our October meeting. A report of Convention was given by Marcia Merritt Conley and Becky Beckman Staines.

November saw the results of our annual money making project. This year we entertained guests with a gourmet luncheon, fashion show and Arrowcraft sale. Our speaker for this meeting was an investment counselor talking on "How to Make Your Money Grow."

At our January meeting we were most fortunate in having active Pi Phis from Oklahoma A and Oklahoma B speak to us on rush.

A joint meeting of the junior and senior groups was held in February with Marcia Mullendore, province president, as our guest speaker.

March brought our election of officers for the coming year. The annual Founders' Day banquet was held April 24. The junior group presented a delightful program depicting the Pi Phis of the future. We also honored our Golden Arrow Pi Phi.

The May meeting was a registration tea with the 67-68 officers as hostesses.

A June picnic ended an eventful year. At this meeting the husbands of all Pi Phi alumnae club members were guests.

ELAINE LYKINS SHEPHERD

NU SOUTH

AUSTIN

The meetings of our alumnae club are held in homes of our members with the exception of one meeting which is at the chapter house. Pi Phi Potpourri was our fall highlight. It was a successful sale because of combined efforts. The Pi Beta Phi Mothers' Club and our alumnae club sponsored the sale of Arrowcraft and local handcraft. Baked goods were furnished and sold by our Austin Junior Alumnae Club. Net income from this fun event was \$472.00. Garden pilgrimages seldom know the success of our tenth annual pilgrimage this spring. We thank Laura Robinson Caven for being chairman and selecting five of Austin's loveliest homes and gardens. This year the interiors of the homes were on exhibit as well as the gardens. The architectural design of these five homes ranged from Mediterranean to Oriental design. The profit from the pilgrimage was a very pleasing \$146.00. Tickets were \$1.25 for adults and 25¢ for children. Proceeds from both our fund raising projects go equally to Arrow In The Smokies, Junior Helping Hand Childrens Home and a scholarship for a teacher working with children having dyslexia.

Departing a moment from our year's schedule we find three of our Austin alumnae members in the news. Maggie Turner Holstein hosted a reunion of Pi Phis in Austin. They were 1941-1943 Texas Alphas. Two days of fun and frolic in Waco,

Austin and then a climax of Hemisfair in San Antonio. It was wonderful to gather Pi Phis from Connecticut to California for this occasion. Shelby Reed Hearon surprised her fellow alumnae and, indeed, all of Austin when she revealed the fact that she had been writing a novel for the past four years. It has been accepted for publishing and we congratulate Shelby. Genie Betts presides over the Austin Junior League. We are very proud to have a Pi Beta Phi receive this honor and know Genie will give freely of her time and talents to this challenging office.

Founders' Day banquet was very inspiring and well managed by the Austin Junior Alumnae Club. President of the junior group is Mrs. R. Clifford Mowery. It was with pleasure that every one present recognized Inge Walling Whitaker for her 50 years in Pi Beta Phi. Presentations of annual awards were made to Texas A. Meetings of the year ended with installation of officers.

ROSELLA O'NEIL SAYERS

BEAUMONT

The Nita Hill Stark Alumnae Club began the fall guided by Jonel Tinson Hurst with an especially delightful meeting in Pt. Arthur. We were treated to a lovely brunch in the home of Laura Lee Hampshire Carter by a committee of our Pt. Arthur members. News from Scott Kidd Payne, recommendations chairman, was that five girls from our area have pledged Pi Phi. Beaumont members served as hostesses early in the summer of the city-wide Panhellenic information tea for prospective rushees. Katherine King Newton, our Panhellenic representative, handled these arrangements for us. Another announcement of note came from our convention delegate Jeanne Richey Amacker that our Settlement School sale from the previous season had ranked second highest for clubs of our size. We are so proud!

At Christmas time our five pledges and our actives, their dates and parents joined us and our husbands for our annual supper-dance ably planned by Mary Arnold Lucky which gave us a chance to become better acquainted with the girls. A grand time was had by all. February found us electing new officers, who were installed at our Founders' Day luncheon in April. Our chests rose when we learned our group has contributed \$472 to the Centennial Fund. Besides honoring Founders at this time we saluted Helen Adams Keig by presenting her with a copy of "Century of Friendship in Pi Beta Phi." We feel 1967-68 has been an outstanding year in every phase of our group's life and are waiting expectantly for next fall.

LEE ROSTER FUQUAY

DALLAS

The Dallas Alumnae Club had a very rich and rewarding year with Blanche Fox Manning as president. Her enthusiasm and expert guidance led us to our best year ever. Our paid membership in both senior and junior groups was 430.

Our September meeting was a large joint junior-senior luncheon. We had a panel discussion on rush. Blanche Manning also gave us a report on convention with slides to illustrate.

October was a big Pi Beta Phi month for Dallas. First we had our big money raising project. The tasting bee was a huge success with all the food and costumes in the same theme as the Neiman-Marcus British fortnight. The proceeds went to the Caruth Rehabilitation Center and to support Settlement School.

Our regular October meeting was a fashion show at our S.M.U. sorority house. We had beautiful alumnae as models. The active chapter was invited to attend. This was also the annual meeting of the board of the Pi Beta Phi Foundation for Scholarships at S.M.U.

Area coffees came next. All our members think this is one of the most fun activities we have all year. We call it "Know your Pi Phi Neighbors." We divide and meet in smaller meetings and really get to know each other.

November had us on our heads instead of our toes. We had yoga instruction at our luncheon-meeting. All were eager and enthusiastic about taking lessons.

We call our December meeting our Alumnae Collegiate Christmas Party. We entertained all Dallas Pi Phis in college here and elsewhere for coffee and cookies one day during the holiday season. All alumnae were invited.

The junior group entertained also this month with a book review. They gave their proceeds to Pi Beta Phi Foundation for Scholarships at S.M.U.

January brought us together again. Our joint meeting was a Pi Phi quiz with cute Sue McFarland Barnes as our mistress of ceremonies. We relearned some interesting facts. We ended our meeting with an old fashioned cooky shine. Some of us learned something new here too. Our guest for the day was our alumnae province president Mrs. Robert Riederer.

We had another chance to get together in January. One Friday we played bridge as suggested by our very active and alive junior day group. Carolyn McConnell Conner is presi-

dent of this group. The proceeds from this benefit went to the Caruth Rehabilitation Center.

Eris Loomis, director of Volunteer Service Department of Community Council of Greater Dallas was the speaker for the February meeting.

The Campus Crusade for Christ with Carol and Jimmy Williams was our very inspirational program for March.

Founders' Day approached. We had a lovely luncheon at our student center at S.M.U. Joyce Bishop presented a musical program "A Century of Friendship in Pi Beta Phi." Then the Texas B singers entertained us. Checks from the Dallas alumnae, the junior day group, junior night group, and the mother's club were presented to Pi Beta Phi Foundation for Scholarships at S.M.U. We had three new golden arrow Pi Phis announced.

We also had time for two trips to New York for Holiday Theater Tours during the year. Oh you Pi Phis! Barbara Wells Moore and Marge Leonard Rider handled the many details for the trips.

As a result of our commemorative spoon sale, we were able to give over \$1,300 to Settlement School.

Ruth Collins Sharp presented "Stars I Have Known" as our May program. The installation of our 1968-1969 officers came as a great climax to a great year. Virginia Weir Brown is our new president, and we are looking forward to another challenging and productive year.

PATSY PINSON HUTCHISON

EAST TEXAS

The East Texas Alumnae Club of Longview held its first meeting at the home of Mrs. Oscar Marsh, Oct. 27. Because of the resignation of Mrs. James K. Bivins, Mrs. Joe Walker was elected president and Mrs. Rudolph Bresie was elected vice president.

In December, we held our second meeting and on Jan. 18, Mrs. R. E. Riederer, alumnae province president visited with members of the East Texas Alumnae Club at a luncheon at Pinecrest Country Club. Mrs. Riederer spoke briefly on the highlights of sororities and alumnae chapters. In February, we honored the Collegate members, pledges and their mothers from Longview at an informal tea at the home of Mrs. Tom Hight.

On April 23, 1968, the East Texas Club celebrated Founders' Day with the Tyler Club. A luncheon was held in Tyler at the Willowbrook Country Club commemorating the 101st anniversary of the founding of Pi Beta Phi.

MARGARET GERIG MARTIN

EL PASO

In spite of our proximity to the land of mañana, the El Paso Alumnae Club spent anything but a sleepy year. Under the capable leadership of Virginia Taylor Ripley, Colorado B, El Paso Pi Phis worked to reach greater heights of achievement during centennial year.

In September we met at the home of Barbara Ziegler Grimmer, Indiana I, for a night meeting, well attended by our working Pi Phis who are seldom able to meet during the year at our regular luncheon meetings.

October's meeting at the home of Virginia Ripley was an especially happy one as we received the good news that five El Paso girls had pledged Pi Phi. We had a feeling of nostalgia in November at the home of Jackie Mason Schroeder, Arizona A, when we heard the recording of "Those Wonderful Pi Phi Years" made at Convention. At Christmas we had a luncheon honoring actives, pledges and their mothers at the home of Betty Bassett Hammond, Texas A.

Shortly after our January meeting, hosted by Ethel Muejer Schwartz, Indiana A, we once again held our highly successful money-making project at El Paso's Festival Theatre as Pi Phis and their guests enjoyed a night at the theater.

In February we met for lunch and a discussion of interior decorating at the home of Pat Herder Mulberry, Colorado A. March has become our literary month as we heard a book review on a novel recording the early days in El Paso.

April found us down on the farm as we celebrated spring's late arrival at the home of Nadine Neff Calboun, New Mexico A, in El Paso's lower valley, with luncheon and our annual cooky shine.

Pi Phis and their husbands met in May for dinner at the home of Linda Hart Kemp, Arizona A.

KATHLEEN FITZGERALD SULLIVAN

HOUSTON

The Houston Alumnae Club moved forward under the capable and imaginative leadership of Libby Powell Fullilove, president; Ann Corbusier Heesch directing the junior group with great enthusiasm; and Betsey Sauer steering the newly organized group of juniors meeting at night. The total active membership was 365.

The first meeting in September was well attended by members anxious to hear the resume of rush. Margy Hall White, recommendation chairman, did an outstanding job which resulted in a successful rush season.

In October, Libby Fullilove shared a heart warming account of Convention. We were delighted to hear the recognition given the Houston Alumnae Club for contributing the greatest amount of money to the Centennial Fund (\$7,273.57).

Plans for our Pi Beta Phi Arts and Crafts Festival were outlined by chairman Lorwen Williams Merriman. The festival, held late in October, proved to be exciting as well as profitable. Charlie Cantrell did an outstanding job with the Arrowcraft sales totaling over \$3,500.00. The junior group, sewing group, garden club, mothers' club, as well as professional artists contributed to the success of the festival which grossed over \$11,200.00. Five hundred guests were served lunch by Gwendolyn Beesley's committee. The profit from the sale will enable two scholarships to be given to the Arts and Crafts Workshop in Gatlinburg. Mrs. Thomas Holes and a public school art teacher were selected to be the recipients of the scholarships. Mrs. Holmes works at Helena House, a recreation center for senior citizens. All forms of arts and crafts are taught. Helena House has been selected as our club's philanthropic project. The Pi Phis are contributing in a variety of ways, aside from the scholarships in Gatlinburg, members from the club and junior groups are teaching, contributing materials and giving financial support. Our whole club is enthusiastic about having a project which ties in so closely with the Settlement School.

A delightful experience for the officers was an unofficial visit from Mrs. Helen Boucher Dix, Grand Alumnae Vice President, who met with us for an informal luncheon during her vacation in Houston.

The annual Christmas tea honoring Houston actives, pledges, and mothers was well attended and a joyous addition to the holidays.

Margaret Bachtel Atwood, a past president of the Houston alumnae, presented a nostalgic history of Pi Beta Phi in February. Everyone was entertained as well as reminded of our heritage.

The junior group had a stimulating series of meetings including one at an art gallery preview and a tasting party.

Mary Jane Hale was chairman for the Founders' Day luncheon for over 200 Pi Phis. The tables were decorated with the traditional wine and silver blue. The new officers were installed and the Golden Arrow members were honored. The juniors staged a whimsical skit that was enjoyed by everyone. The skit was based on "Peanuts." As Charlie Brown might sum up this year—"Happiness is being a Pi Phi."

BETTY HIPPI DEMONTROND

LUBBOCK

The Lubbock Alumnae Club has had an active year under the capable leadership of our president, Ann Kerr Johnston. Prior to rush we had an open house to proudly display the newly redecorated lodge. Then too, our annual spaghetti supper with the active chapter afforded us the opportunity to preview some adorable rush skits. Rush, as usual, was a busy time with the alumnae having a chance to become involved by donating their homes to be used for the parties as well as personally providing food for the actives at the lodge afterwards. In October we had an interesting luncheon with the mothers and patronesses at which time a local newsmen spoke concerning his observations during a recent tour of Viet Nam with other newsmen. Again this year the Chi Omegas asked us to participate in their Christmas boutique. This is an annual affair and all sororities are invited to have a booth to sell arts and crafts or baked goods. For the past few years our baked goods have been very popular, but seemingly this year our popularity was even greater and our baked goods sold rapidly. The Christmas season also brought a lovely Christmas tea given by the mothers for the actives and the alumnae. This spring the actives ran an art mart to sell their crafts, so again we helped a little by sending baked goods to be sold, also. Just prior to initiation the actives took time out from their busy schedule to entertain the alumnae club officers with a dinner which they had personally prepared. Recently we held our Founders' Day dinner with the active chapter. During the dinner awards were made to the actives including the ABO award, which was won by Gwen Connelley. How proud we were of her when she also won the Province ABO award!

Our regular monthly business meetings had some highlights also. At one meeting an alumna's son entertained us with slides of a recent safari he had made. Another meeting gave us all a chance to bring a salad to the lodge and after the meeting we had the nicest time just eating together and visiting at length. In February though our meeting was such fun! We all came dressed in something from our college days and brought pictures or other mementos of the time. A prize was given for the most authentic or complete costume. It was such a fun-filled evening packed with laughs and many remembrances that we hope to make it an annual affair.

SUE RUCKER GLADDEN

RICHARDSON

Richardson alumnae's busy year began with a luncheon in September, and ended with a traditional covered dish luncheon and the installation of officers in May. Perhaps the most fascinating program, among the many interesting ones planned by program chairman, Sissy Schaeffer, was January's showing of the film, "The Parable." This intriguing presentation provoked a discussion which could have lasted well beyond the available time.

In October members held a workshop—which proved to be great fun also, to make decorations for our second Holiday Treasure Hunt, a bazaar held in November. There had previously been several workshops during the summer in order for members to make items to sell at the bazaar. This affair netted us about \$200.00, which is going toward a scholarship to send an interested worker to Pi Beta Phi's Arts and Crafts School. In addition to this project we also donated food and clothing, and other necessary things, to the Migrant Workers' Camp in Princeton. In November, too, there was a program on holiday cooking given by the Power and Light Company.

This year the club had two couples' parties. Last spring's Las Vegas party, which was duplicated with equal success this May, had proven to be so enjoyed by all that this December, a couples' cocktail party was also given. It was a happy beginning to the holiday season.

In February there was a delightful fashion show, with members proving their prowess in modeling and commenting; and in March, a worthy program on wills, April's Founders' Day banquet in the lovely new home of Pat Marsh was a treat for everyone, and Mary Blair's talk on her trip to convention was a highlight of the evening.

All in all it proved to be a very worthwhile year for the Richardson Alumnae Club.

SUNNY MURRAY

SAN ANTONIO

The San Antonio Alumnae Club had a busy and most interesting year under the enthusiastic leadership of Kathryn Barragar LeFlore. In early fall old and new officers met for coffee at Kathryn's to discuss plans for the coming year. The season opened in September with a coffee in the home of Patricia Gilbreath Fitch. Betty Gauff Barragar gave a very interesting and stimulating convention report. We also heard the results of rushing and pledging.

In October we met at the home of Nell Thomas and heard an interesting and enlightening speaker from the Better Business Bureau.

Our annual Christmas coffee honoring Pi Phi pledges and debutantes was held in the home of Rowena Simpson Osborn. For this we had the additional help of the mothers' club.

In January we had a wonderful turn out for a luncheon and business meeting in the home of Louise James Petty.

In February we had a coffee and business meeting in the home of Patty Lou Burns Moore.

March brought the election of officers in the lovely home of Margaret Brannon. We heard a program on kitchen planning and remodeling by the City Public Service Board.

Our fund raising project this year was an arts and crafts sale, the Arrow Art Mart, held in March. We joined with local artists and craftsmen to present an exciting all day art sale. It was held in a lovely new shopping center and we had wonderful cooperation from local merchants. We decided to donate a portion of this year's proceeds to benefit Ella Austin Children's Home.

On April 30, our last meeting, we observed Founders' Day with a luncheon at the Junior League's Bright Shawl Tea Room. Installation of new officers and a program on Pi Phi history highlighted this meeting.

MAVIN PUGH RUTLEDGE

TYLER

The year '67-'68 was indeed a memorable time for the Tyler Alumnae Club. For a rousing start, a June meeting was held for general planning followed shortly by a trip to Chicago for our president as convention delegate. For the remainder of the summer, we were all busy a-doing what comes naturally for rush under the energetic leadership of Nancy Rose Wood Fair.

Our September meeting at the home of Edith Perkins Patton was an exciting event as news had just arrived that three Tyler rushees had been pledged to Texas A, Betty Bergfeld, Mary Mills Harding, and Julie Johnson. To top off our happy gathering, an informative and inspirational program was provided by Betty Cobb who related the issues, decisions, and experiences of our Centennial Convention.

Always a special joy is our annual Christmas tea, for it is at this festive time that we honor our actives, with new pledges and their mothers as guests. This year, our tea was even more of a treat as it was held in the lovely new home of Louise Orr Wise.

In January, Betty Cobb, Virginia McLeod Brelsford, and Charlotte Grissom Brelsford journeyed to Longview for a visit with our alumnae province president, Mrs. Robert E. Riederer.

February 1 was the date and fashion with dessert the plan. With Virginia Brelsford as chairman, the Pi Phis conquered the women of Tyler in sponsoring a smashing benefit for the forthcoming Tyler Art Museum. Thanks to the artistic talents of Lynn Fite Cobb, even the invitations were cause for talk as "something special!" And so, at the chosen hour, Neiman-Marcus of Dallas arrived in the form of fashion director Ann Randall, who presented a fantastic array of clothing and accessories in the newest styles and colors. Naturally, the women flocked, husbands rued the day, and proceeds for the museum mounted high.

March held for us a delicious luncheon provided by our members at the home of Bobbi Smith Dean. Under the direction of Katherine Weeks Bridewell and Carolyn Thacker Stitt, we experienced a culinary treat that would whet the appetite of even the finest gourmet! Following such contentment was a lively program presented by Jill King Ramey who outlined for us the history of Settlement School from its rude beginnings to its present standing as a foremost institution in the teaching and preservation of native American arts and crafts. For a finale, the election of officers allowed an exciting prelude to '68-'69.

April brought Founders' Day and the rare opportunity to join with other east Texas Pi Phis in celebration. We were honored to welcome our sisters from Longview who lent a special spark to the occasion. Highlights of our program were numerous. An arousing letter from our National Director of Standards was a chief attraction; Virginia McLeod Brelsford presented a check representing the proceeds from our benefit to the treasurer of the Tyler Art Museum, Tudie Brown Smith (who just happens to be one of our number); the new officers were installed; and Marti Cason Oge topped off a lovely day in leading the Candlelighting Ceremony.

Indeed "it was a very good year" for the Tyler Alumnae Club.

LIEBE MAYO PURNELL

XI

BOZEMAN

The Bozeman club was guided through another successful year with Velma E. Story as the capable and enthusiastic leader.

The years activities began with a discussion meeting of the years activities, the first one of which was to set up a schedule for alumnae help in the kitchen of the Pi Beta Phi House during rushing season.

As usual the cooky shine in October was hosted by the alumnae and well attended. A history of the local chapter was given as well as the origination of the cooky shine. This seems to be of great interest to the new pledges.

In November, the annual Settlement School sale was held at the home of Marie Bunnell Davidson. This three day affair was well attended by the Bozeman townspeople as well as parents of actives from out of town.

The senior dinner was a potluck dinner with an Italian theme at the home of Marie Bunnell Davidson. The senior girls all were present and each told of her future plans during the evening.

In March at the home of Martha Story Drysdale, the new officers were elected for next year. They were installed in May, the last meeting of the year.

Founders' Day in April found the actives and alumnae together for a brunch at the Baxter Hotel. The many fraternity honors for the actives were presented at this time.

HELEN MCARTHUR HOWARD

CASPER

The Casper club devoted its time to pleasure and service during the year. The meetings were devoted to the formalities of the convention report, constitution and history, Settlement School, and Founders' Day. More informal gatherings were a summer coffee, a Christmas party, an evening of bridge, and a Christmas tea for the actives of Wyoming A and their mothers. An innovation, which is a hoped-for tradition, was a couples barbeque dinner during the summer.

For the second year the club won a prize for their Table Talk display, this year a candidates' coffee was the theme.

Money came into the treasury from magazine subscriptions, sale of Settlement School materials, a pecan sale, and sale of tickets for BAREFOOT IN THE PARK, an arena play of the Casper College players.

One of the prides of the club is the Golden Arrow members, eight in number: Mrs. Pitt Covert (Ethel McGrath); Mrs. Fred Neuman (Ted Langheldt); Mrs. Arthur Schulte (Tessa Dunn); Mrs. M. N. Wheeler (Stella Boyer); Mrs. Cecil Bon (Gladys Phillips); Mrs. J. D. Sprecher (Irene McKeon); and Mrs. T. J. Drew (Catherine Dunn).

FRANCES F. FERIS

COLORADO SPRINGS

The kick-off meeting in September of the Colorado Springs Alumnae Club featured delegate Bettie Steiger and her interesting and humorous convention report. She closed the report with a drawing in which several lucky alumnae won door prizes, the favors she had collected at convention.

Under the leadership of Marilyn Severs, this club scheduled a varied program for the year, with a luncheon, an informal coffee, a potluck and recipe-exchanging luncheon, a dinner meeting with husbands, and an Arrowcraft meeting where chairman Emily Inman took a new approach to selling her wares. She presented the merchandise as a Tupperware representative would, with games, prizes, and the passing around of each item. If the quantity of orders is an indication, the approach was a success!

The traditional Christmas coffee was held December 28, in the home of past president Jean Fouch. At this coffee, local actives, pledges, recent graduates, and their mothers are honored.

The Arrowcraft tea was in March, with the public invited as well as friends of Pi Beta Phi. As usual, the alumnae learned they are still their own best customers! Mary Haney was the general chairman of this event and deserves a great deal of credit for its success.

A little project to help the treasury was arranged for April. After spring housecleaning, all members donated unwanted articles to a garage sale. An auctioneer was asked to come at 2 p.m. that Saturday to auction off any items left. But at 2 p.m., there was nothing left in the garage to auction and ways and means chairman LuAnn Collier was happily counting the money!

Closing the year was the Founders' Day luncheon in the beautiful Antlers Plaza Hotel. The mood was strictly nostalgic with the changing of officers, the traditional candle-lighting ceremony, and the singing of "Ring-Ching" and other songs that brought back many a collegiate memory to each alumna present.

JANET MARSHALL JOHNSON

DENVER

September found us in the spacious attractive home of Mrs. George Cannon in a lovely wooded Littleton area for a delightful luncheon and stimulating program, Barbara DeTemple's own vivacious account of the Centennial Convention at Chicago's Edgewater Beach Hotel. She took us through the whole week sharing her experience with us most vividly.

Edith Jane Johnson opened her beautiful South Denver home for our annual Settlement School tea in October. All under the fine direction of Florence Brookover, Barbara Brennan and Dorothy Lombard, "was indeed a beautiful affair, and sales were splendid (\$1595.50) all adding to one big SUCCESS with over 200 in attendance.

In November we were treated to a pre-school setting (it really is a school) in the home of Mrs. L. M. Thomas where we lunched on a tantalizing dish, the recipe having come from the Chi O's to the Alpha Chi's to our hostesses. The program was provided by Pat Bailey Witherspoon, a travelogue and film of her experiences in the Fiji Islands.

December found us in the fascinating home of Mrs. Charles C. Gates Sr. in the Polo Grounds. The Christmas decorations were charming and our turnout was overwhelming (112) but the luncheon committee seemed well prepared and Mrs. Gates' home abounds in space and hospitality so that when the South High 83 voice concert choir arrived we still "fit fine." Their program was an inspiration, a most original selection of a dozen or more Christmas songs beautifully performed. Mrs. Gates in her warm cordial open-heartedness shared some of her beautiful and proven philosophical thoughts with choir and club and we all departed enveloped in Christmas spirit in a falling snow.

Our January meeting was an evening dessert in conjunction with the junior alumnae and held at the chapter house on the Denver University campus. We were treated again to the pictorial history of the three Colorado chapters, compiled previously for our '67 Centennial celebration, by our own Rosemary Rieken of Channel 6 with Rick Schmidt. 'Tis a gem of a film including very old pictures of Pi Phi, their parties, and old buildings on all three campuses, nostalgic and wonderful beyond words.

In February, Mrs. Charles C. Gates Jr. hosted our group in her charming Polo Grounds home. The weather was far less than desirable, but a large group appeared and after a delightful luncheon, Mrs. Patterson, wife of the Episcopal chaplain at the Boulder campus, gave a marvelous lecture on "Why Be A Greek?" She, herself a Pi Phi, has a tremendous insight and knowledge of the total campus picture from pot to prayer and is indeed capable in opening one's eyes and ears to portray a very clear picture but not a hopeless one. The one adjective to cover the entire campus picture, she stated, was "tension." The modern student rejects absolutes and seems to know all about rights and privileges but responsibility? NO! she said. "Why be a Greek? Don't! unless you stand for something, believe in something and live for some-

thing worthwhile," she continued. Her advice to the home front was to keep the family group happy and sharing, and to always keep a line of communication open.

The new slate of officers was presented and elected at this February meeting also.

March brought the junior alumnae and seniors together in joint force for our annual benefit from which the proceeds go to our various charities, primarily Craig Rehabilitation Center. Rather than the usual luncheon and fashion show, this year we had dessert bridges, both afternoon and evening of March 21. Members made the card table covers, for resale, and prizes were double decks of cards gleamed largely from donated trading stamp books. It turned out to be a very successful project, due to the seven members' cooperation in offering their larger homes, and a very efficient committee headed by Marion Howell from senior alumnae.

April, of course, is Founders' Day and this year the Denver alumnae hosted the luncheon at Lakewood Country Club. We really have had a long winter in our mile-hi locale and weather on Pi Phi days has been noteworthy, giving us for Founders' Day wind, rain, hail, snow, and of course, the sun always manages an occasional show. Mary Olson Lester efficiently chaired the event. Colorado B performed the candlelighting ceremony and a short business meeting ensued. Mrs. John W. R. Crawford (Dana Hudkins) spoke as toastmistress in clever observations and witticisms current to the day. Reports were given on the active chapters' yearly event by each chapter president from Colorado B, Colorado F, and Colorado A. Then their chapters followed each presidential resumé, entertaining in song. "Ocean to Ocean" was sung by all in closing. It was quite the streamlined, effective and fun Founders' Day, all due credit to Mrs. Lester, chairman, and her committee.

In May our last meeting of the year was held at the home of Mrs. Paul A. Douden Jr. (Medora Wilson) in her pretty Englewood setting. After luncheon a summing up of the years accomplishments were given in various reports with the memorial fund reporting a substantial gain to be used by Pi Phi actives in particular financial need. Recognition was given our outstanding Panhellenic team, Lolita Snell Prouty, Margaret Kunsmiller Brown, and Eleanor Hall Benson, for their various fine fields of endeavor. Magazines and Needle Work Guild reported substantial gains, particularly great strides and accomplishments made by Needle Work Guild under the guidance of Dorothy Andrews Thebus. Betty Jane Hughart Larsen has kept our magazine subscriptions running quite consistently at No. 2 in the country. After luncheon and all credits and business performed, Beverly Van Fleet Newcomb presented five of her drama students, all high school age, in exceedingly clever and laughable excerpts from the popular comic sequence, entitled "You're a Good Man Charlie Brown." These young people were fresh and fine and extremely talented.

Installation of officers followed the program and we all applauded our charming and efficient out-going president, Barbara DeTemple. It has been a great year here in Colorado for our Denver Pi Phi alums.

BETTY WILHELM SHILLABARGER

SALT LAKE CITY

The Salt Lake City Alumnae Club began a successful and busy year with a pledge recognition dinner which was held to acquaint the new pledges at Utah A with the club members. Rush skits involving both actives and alumnae, a raffle, and a delightful spaghetti dinner were ably planned and executed by chairman Liz Blackett Streeter. Interest in meeting and welcoming new pledges was evidenced by the large crowd of over one hundred and twenty people.

Our holiday tasting tea, held at the Pi Phi house, featured homemade holiday delicacies and a collection of treasured recipes. The table decorations were unusually lovely, the sweet treats delectable, and a holiday spirit was in the air. The Arrowcraft sale was held at the same time, and Arrowcraft Chairman, Sue Bowen, reported one of the most successful years ever. Chairman Ann Vetter outdid herself in planning a very festive afternoon.

Planning the cooky shine with the active chapter is always a highlight of the year. This year Carol Nicholson duplicated as closely as possible the original elegant decorations and sumptuous food which were traditional during earlier cooky shines. The result was outstanding, a memorable affair for the actives, and a nostalgic, exciting evening for the club members who were involved.

Founders' Day was observed jointly with the active chapter at the Fort Douglas Country Club. The candlelight dinner was enhanced by a Pi Phi singalong and followed, in a more serious mood, by an impressive candlelighting ceremony honoring our Founders. We were delighted to hear the chapter songfest entry and a report on the year's activities from active president, Carolyn Bliss. Sue Sorenson and Judy West blew the dust from chapter histories, long stored in chapter archives, and browsing club members were thoroughly charmed by this unexpected stroll down memory lane.

In May a breakfast was served to welcome graduating seniors into the alumnae club. This very special event was a fitting

culmination to a profitable year, and directed our sights toward activities and projects to be shared next season with the new members of our group.

DONNA GORDON CUMMINGS

OMICRON

BOISE

The Pi Beta Phi Alumnae Club of Boise had a very successful and fun year under the leadership of our charming president, Elizabeth Fitzgerald Galdos.

It was off to a flying start when Liz boarded a plane for the Centennial Convention in Chicago. All year she entertained us with her many interesting and eventful experiences.

The first meeting of the year was a potluck dinner for actives and alumnae at the lovely home of our president. The following meeting was a morning coffee with June Fitzgerald hosting. It was a very informative meeting with guest Marcel Learned speaking to us on Boise's urban renewal program.

December was the month for our traditional holiday luncheon for actives, their mothers, and alumnae. Mary Runyan was in charge and it was enjoyed by the many that attended.

Our wine tasting party was held again this year. Husbands and friends were invited to join the fun. The money we made will be added to our scholarship fund.

Kay Knight invited us to her beautiful new home for a meeting and bridge. Bridge is, also, enjoyed monthly by a Monday morning group. Instead of playing for prizes, everyone contributes to our treasury.

Our final activity of the year was the Founders' Day luncheon held at the Hill House. Erma Bailey made the arrangements and Tonia Howarth gave tribute to our Founders.

BARBARA STRATFORD BROWN

EUGENE

We began our year in September at the home of Ethel MacKinnon. Rush was the order of business.

In October our meeting at Phoebe Atwood's was cancelled. Another of our famous October storms and the electricity went out!

Martha Baker's home was the scene of our November meeting. The pledges were our guests and they presented a style show of their new fall clothes, from tennis dress to formals.

Our annual Christmas bazaar at Gloria Skade's was a huge success. Fran Warren auctioned off our goodies for a handsome profit of \$71.16.

In January we held a wine tasting party at Pat Gibson's. This was on a Friday night and our husbands joined us. It was a wonderful time and many of our men discovered they had a lot more in common than their Pi Phi wives!

February's meeting was held at Barbara Loomis'. Sally Mills presented the program on Holt House, and Nan Miller told of her visit there during convention.

We met at Nancy Thomas' in March for dinner. Mrs. Joe Richards spoke on her role as the wife of a legislator.

In April Julie Nosler had us for a dessert meeting. The Four Seasons shop presented a demonstration on crafts.

And in May, to wind up our busy happy year, we met at Janet Lyman's for dinner. Our guests were the graduating seniors.

JUDY BLUE

EVERETT

The club year for Everett area Pi Phis began in August when we met at the Lake Stevens home of Mrs. James Mitchell (Nancy McDonough, Washington A) to hear a report of Centennial Convention and make rush recommendations.

The last Saturday in November we were again privileged to use the facilities of a savings and loan downtown location for our Arrowcraft sale with a year-round follow up in the home of the chairman for a total sale thus far in excess of \$1400.

In December we returned to Nancy's lovely home to honor our actives home for the holidays and their mothers at a holiday brunch with Pat Dotson (Mrs. F. F.) also of Washington A assisting.

We were proud of Barbara Bates (Mrs. Wm., Nebraska B) whose activity as president of the Episcopal Church Women of the Diocese of Olympia in the Triennial meeting of the National Churchwomen held in Seattle in September in conjunction with the General Convention of the Episcopal Church led to her invitation by the women of Liberia to visit the church groups in their country. Barbara made that trip in February, and we are anticipating her report as a club program this coming year.

Washington A and Seattle alumnae extended invitations to the officers of our group to meet Mrs. Coenen at a lovely tea in the chapter house during her February visit.

Judy Martin Sievers (Mrs. John) and her family welcomed a second little daughter in March.

A Founders' Day no-hostess supper party at the home of Connie Weaver Milne (Mrs. Wm., Oregon B) was held, and our club year activity ended with our participation in the Panhellenic fireside for prospective rushees in May.

JEAN FOWLDS

LAKE OSWEGO-DUNTHORPE

For the Lake Oswego-Dunthorpe Alumnae Club, this was a memorable year—our first as a chartered club. This event was celebrated at our first meeting in October with a traditional cooky-shine at the home of Jo Forsythe. Our president, Linda Culp, provided the efficient leadership for a year of growth in Pi Phi friendships.

In December we met at the home of Jo Anne Ohmdahl where members exchanged Christmas craft and recipe ideas, and heard Ann Ogden, home economist from Portland General Electric, present an entertaining talk on creative cookery. Judy Goodnight's home was our gathering spot in March. At the conclusion of the business meeting, Terry Todd and Linda Esson, active members of Oregon Δ, inspired us with news of happenings in their chapter on Portland State College campus.

Founders' Day banquet was held at Waverly Country Club on April 30 as a shared evening with the Portland Alumnae Club and actives from Portland State. The decorations by Marge Petrey and her committee were much admired. The opportunity to meet the active girls of Oregon Δ and Pi Phi friends from Portland is always welcome.

Our final meeting of the year was at Deanna Pounds home where the new officers were installed. Beverly Smith brought creative examples of northwest art from the Arts and Crafts Society with an interesting talk on its history and purpose. We are looking forward to the coming year in our Pi Beta Phi alumnae activities.

PATRICIA BATCHELDER MELROSE

MEDFORD

This past year, under the able leadership of Faith Ulmer Gill, our club has worked toward increasing our membership.

At our summer meeting, the actives were our guests. They enlightened many of us as to new rushing procedures, for example, the use of a computer.

In January, we sponsored a Loyalty Day coffee. We combined a style show and coffee and by encouraging our members to bring a guest, we had a large and successful turnout.

Our traditional Founders' Day brunch was held at the Rogue Valley Country Club. Installation of officers took place.

MARGARET GESELL MCGEARY

PULLMAN

Last summer the Washington B alumnae had the house newly redecorated for the girls with new carpeting, furniture and draperies.

A pledge party for new pledges was held at the home of Mrs. G. Pike. White elephants were taken by alumnae members and were won by pledges in a name bingo game.

The seniors were honored at a buffet dinner at the home of Mrs. W. Weissel on April 29.

An unabridged dictionary was given to the chapter by our alumnae group to show our appreciation for their fine scholarship to put them first on campus. The house G.P.A. was a 3.04. The Spokane alumnae group gave the stand for the dictionary in memory of a sister.

BETTY GILL

SALEM

This year started out well with a large group attending our first meeting held at the home of Nancy Knight Roberts. President Jordis Benke Schick welcomed new members and announced a total membership of 90 in the Nancy Black Wallace Alumnae Club and 37 resident alumnae. The program this first evening was a report by Vivian Aspinwall Chambers of her trip to Convention.

Highlights of the year included a successful sale of tickets to the Pentacle Theatre in Salem, our money making venture this year. The Settlement School sale was held at the Oregon Γ Chapter House and it, too, was well attended. At the Founders' Day dinner we honored two Golden Arrow members: Helen Dresser Gilliland and Ethel Frazier Coleman. Helen Boardman Hammond was chairman of the dinner this year.

The November meeting was held at the Oregon Γ Chapter

House. Some of the girls modeled fashions and presented a program.

In December a Christmas tea was held for the Salem actives by the past presidents. Jean White Potts was chairman for this event.

February found us meeting with the Theta and Kappa alumnae in Salem. This gathering was at Nancy Wallace Gormsen's Design Center Studio. Nancy presented an interesting program of interior decorating ideas.

PAT GLASSOW PEDERSON

SEATTLE

Impressions of an inspiring 100th year Convention were shared with Seattle alumnae by our president, Judy Smythe Sutherland, as our year got under way. Our first gathering was held in October at the gracious Washington A chapter house where the new pledges were introduced by way of a delightful fashion show.

In January members met at the home of Nancy Lynd Jacobs for luncheon prepared by the board members and a fascinating program on diamonds given by Marie Carroll King and her sister.

Sandy Ferguson Frederick worked very hard, planning a wine tasting party and dinner that was to be held at Sand Point Officers Club. Due to unforeseen circumstances the event had to be canceled and we were all disappointed.

The alumnae were very pleased to assist with the tea given for Orpha O'Rourke Coenen, Director of Scholarship, that was held at the chapter house in February.

Changes are always beneficial. This year, Arrowcraft Chairman Betsy Grien Hanson chose to have the Settlement School sale in the spring instead of fall and we combined our efforts with the Bellevue Club. The beautifully decorated rooms of the Washington A chapter house were used to display the wares and the traditional salad luncheon was served to almost 200.

Geri Greenleaf Dick was chairman of our 101st Founders' Day celebration, a banquet held at the Sand Point Golf and Country Club. Alumnae and actives joined together for an evening of fun and inspiration. Two new Golden Arrow members were honored and the newly elected alumnae president, Peggy Sorensen Moore, was introduced.

To conclude our year and honor the graduating seniors, a dessert party was held in May at the home of Geri Greenleaf Dic. We will look forward to greeting these girls at alumnae events as they continue their association with Pi Beta Phi.

Our year was a very pleasant one with more paid members than before. We anticipate continued support and enthusiasm from all Seattle area Pi Phis'.

JOY VANASSE GOODENOUGH

SPOKANE

Our very productive year started out with an interesting and informative report on Convention by our president, Marilyn Melin Sandberg.

In October Mr. Hutsell, scholarship winner to the Arrowcraft workshop, spoke to us about his experiences in Gatlinburg. He has recently received a room and board scholarship from Settlement School and is hoping to return again this summer.

Doris Woodward Gibb gave a tremendous amount of her time to the Arrowcraft program. She organized a four day sale in her home last fall, continued selling throughout the year, and ended with total sales of \$1314.00.

One of our most enjoyable events this year was a joint luncheon with the Kappa Alpha Theta Alumnae Club. The afternoon included luncheon and entertainment, all planned by Ruth Edwards Forehand, Keva Pringle Monson and Jan Thompson Floan in conjunction with a Theta committee.

A tasting luncheon in April was our most elaborate event and we are happy that with the proceeds earned in this event we will again be able to send a Spokane resident to the Arrowcraft workshop in Gatlinburg. Last year's scholarship winner has made increased contributions to the Spokane Rehabilitation Center and we are sure that our new award recipient will find her training as rewarding. Credit for the huge success of the luncheon goes to Sharon Justice Underwood and her committee.

The official year ended with our Founders' Day dinner and installation of new officers on April 30.

ELEANOR HATFIELD BEATTY

WALLA WALLA

The Walla Walla Alumnae Club enjoyed a successful year under the able leadership of Jean Managhan Davis, Oregon B. Our July meeting was held at the home of Jean Davis. Rush and recommendations were discussed as well as a report on Convention.

Grace White Ledbetter presided at a coffee to organize the Settlement School sale. In October we held our tea and sale at the home of Carol Sather Ladmell, Washington A. Because of excellent planning and organization, we had a most successful sale.

November found us at the home of Teeny Nettleship Corkrum, Washington B, where we discussed fall and winter business.

In December a lovely mother and daughter tea was held in the home of Dolly Doble Copeland, Washington B. Many actives, home for Christmas, also attended.

The Founders' Day luncheon was held at the Walla Walla Country Club. A special recognition was given to the founders of the Walla Walla Alumnae Club. Large May baskets were given as door prizes.

JUDI INGRAHAM JONES

PI NORTH

BERKELEY-EAST BAY

The California B chapter house was the scene of the first fall meeting of the Berkeley-East Bay Alumnae Club. We heard reports of Convention, met the new pledges, and were entertained by the actives.

In November we took a booth at the Christmas Showcase in the Claremont Hotel where Arrowcraft products were displayed and sold all week.

To start the Christmas holidays on a cheery note, with our husbands, we met at the home of Susan Warner Cochran for an hors d'oeuvres tasting party.

January found us at Alla Coe Seulberger's for an afternoon dessert and listening to the historical program recorded at the Centennial Convention.

In March, with Karen Thompson Greenwood as chairman, we had our annual fund-raising bridge luncheon at the chapter house. It was a most successful and enjoyable event. Two marathon bridge groups have been playing throughout the year, also, as another fund-raising project.

Our April meeting was a morning coffee at Susan Cochran's. Later in the month we joined the San Francisco Alumnae Club in celebration of Founders' Day at a tea in the Metropolitan Club.

The home of Shirley Pollard Peterson was the setting for our final May meeting, a spring party with our husbands.

MARTHA FUNK FULTON

FRESNO

We had a very successful and entertaining year in the Fresno Alumnae Club. We began our year with a coffee meeting at our president, Peggy Nichols' home.

In December, a Christmas coffee was held in the home of Gretchen Reinecke honoring active members in the Fresno area.

In January, new officers were elected for the coming year. Lorna Tissinger will be vice president of Fresno City Panhellenic next year and in charge of Teen's Terrific night. This is an all-city high school talent show recognizing the talents and contributions of our teenagers today.

In February, the Pi Phi's won second place in the Delta Gamma Gala. This is put on by Delta Gamma at Fresno State University where each alumnae club, here in Fresno, decorates a table for different types of occasions. Gretchen Reinecke did our table decoration.

March brought the members and their husbands together for an enjoyable cocktail party at the home of Roen Fipps.

Our Founders' Day luncheon, in April, was held at the Sunnyside Country Club. At the luncheon, Doris Ludlow Wild was recognized and welcomed. She and Marguerite Harris were honored at the previous Founders' Day as Golden Arrow Pi Phi's with gold carnations and corsages.

At the close of this year, we were honored with a visit from Margaret Walker Horning, alumnae province president.

CAROL KURDY HAWLEY

HONOLULU

The Honolulu Alumnae Club, with Jo Est Buehner as president, started off an interesting year with a catamaran ride and picnic lunch for all actives attending the University of Hawaii summer school.

The September meeting was held in Kailua at the home of Ann Axelrod. The reading of the constitution, a showing of Settlement School articles and a report on the Centennial Convention by our delegate, Mary Jane Potts, was the program for the morning.

A joint meeting with the Delta Gamma alumnae was held in October. Nancy Bannick a member of the Mayor's Historic Buildings Task Force, was the speaker. She showed many

slides and told about the historical buildings that are on the list for possible restoration.

November was the pupu party that we have once a year with our husbands. The pupus, cocktail party food, are prepared by the members from their favorite recipes and the result was gourmet fare exotically Hawaiian. It was held at the Penthouse with Jerry Kleene as hostess.

The Christmas luncheon was at Tod King's home in Kailua. A make and bake auction was not only fun but also made enough money to take care of our local project. Each year we contribute to the Retarded Children's Association of Hawaii.

Sue Bernard was the hostess for a morning coffee in February. Gerry Senner told about her trip to Tahiti. She also had slides and items of interest from the many places she had visited.

The election of officers was held during the March luncheon meeting at the Oahu Country Club. The program was on lei making which is always interesting for both visitors and members.

Founders' Day was observed with a luncheon at Michel's. A beautiful candle lighting ceremony and the installation of the new officers completed the program.

The year will end with many members attending the Panhellenic tea for the high school graduates who will be attending colleges and universities next fall. This will be at the Kahala Hilton and our Panhellenic representative, Sue Bernard, will be very active in the plans for the tea. We are pleased also that Sue is to be vice president of Panhellenic for next year.

Dottie Jocelyn will be the new president for the coming year. Already she has had a board meeting and many new ideas are being planned.

RITA YOST STUDEBAKER

PALO ALTO

Our president Dorothy Jean Scripps sparked out club to a great beginning this fall with her enthusiastic report on Convention. Decorating with light was the theme of our September meeting. A very interesting program was prepared by Mrs. Jessie Hughes, a home economist for Pacific Gas and Electric Co.

Early October was chosen for our Settlement School tea which was held in the lovely Atherton home of Winifred Elwood. Between the sale of articles and the bake sale \$100 was netted. Individual table settings were arranged to display the place mats and the napkins which were very attractive.

Our joint meeting with the junior and senior clubs was in December when we held our auction. Most of the articles auctioned were made by junior members and their husbands. The sale totaled \$220 and the proceeds were sent to the Miramonte Mental Health Foundation.

March found several of our members and their husbands enjoying a day at the races at the Turf Club in San Mateo. In April our club met with the San Mateo club to commemorate Founders' Day. This was an interesting luncheon meeting with them. Our mother-daughter tea was held in May at our president's home. Our meetings concluded this year with a wine tasting and dancing party given by the Paul Masson Vineyard at the home of Betty Bartlett.

FRANCES SORENSEN HENNING

RENO

A most enjoyable tradition was again the start of a busy year, as Reno alumnae met at Jackie Black's beautiful Lake Tahoe home. On a perfect August day, A new 100 years was successfully begun.

'News from Convention' was superbly presented by Leslie Whittemore and Susan Lombardi. The program was truly inspiring.

Fall brought much work and rewards to our club. Our annual Settlement School tea was specially presented this year as Pi Beta Phi's centennial tea. Actives and alumnae were justly proud of Nancy Pagni and her committee, as many Reno and surrounding guests were shown a marvelous display of Settlement School articles.

Homecoming was an outstanding success as again 100 years was celebrated. The chapter house was beautifully decorated, and an air of pride for 100 years of tradition was most noticeable.

November and December programs were very entertaining, involving a penny auction and Christmas party at the chapter house.

Variety is the spice of life, and this was aptly proven by a very successful wine tasting party given by Kay Zunino in her lovely new home.

Our annual cooky-shine brought actives and alumnae together at the chapter house, when a delicious potluck dinner was shared by all. The following month, Hilda Herz favored us with her films of Expo '67.

A social highlight was the March card party. A great deal

of hard work and careful planning made the afternoon and evening parties very successful.

Each April, all Pi Phis share a heart warming pride, as our Founders' Day is observed. Scholarships and annual awards were presented during a luncheon to outstanding pledges, actives and alumnae.

With installation of new officers and graduating seniors, the May meeting brought to an end, a very successful and fulfilling year.

ODILE FROST BRADY

SACRAMENTO

A September luncheon meeting brought Sacramento alumnae back together after a busy summer. Under the leadership of President Joann Willey, plans were made for the annual Arrowcraft sale and tea which was held in October. Other fall activities included hearing a presentation on holiday cooking and a Christmas party for members and their husbands.

In January the club sponsored the first ladies domino tournament to be held in Sacramento. Laurie Jacobes was chairman of the event which was successful both financially and socially. The table decorations and hostess aprons were on a domino theme and most of the participants wore black and white. Box lunches prepared by the members were served at the day-long affair. Proceeds from the event were divided between the local center for autistic children, the California B active chapter and other fraternity funds.

During the winter and spring months, club members drove to Travis Air Force Base in Fairfield to visit with wounded service men on their way home from Vietnam. They brought the men cookies and made popcorn for the organized ward parties in the air evacuation hospital.

Grand Vice President Sally Vanasse, a former Sacramento club member, was guest speaker at the Founders' Day luncheon in April. A swim party and barbecue for members and their husbands finished out the year's activities in June.

DONNA FRANKLIN

SAN JOSE

The San Jose Alumnae Club's fall season began in September with a meeting held in the home of Mary Stevens Riley. This particular meeting is always looked forward to as newcomers to the area are welcomed to our group and we all renew friendships following a busy summer.

September to November found us busily preparing for our annual Settlement School sale. This year the sale and tea was held at the Old Town Pavilion in Los Gatos and was most successful.

Alumnae and their husbands gathered for a Christmas party at the home of Jean Keddie Smith. Jean took movies of those present and was lucky enough to even get Santa on film! Have you ever seen Santa with a cigar and sunglasses?

Also in December Ruth Billings Wood opened her lovely home for a joint meeting of the daytime and evening groups. The occasion was our annual Christmas white elephant exchange. The traditional burned loaf of bread and old shoe were again among the gifts. We wonder why no one wants to keep them!

The guest at our January meeting was a police speaker on narcotics and juvenile delinquency.

April was the month for looking through our recipe files as our annual potluck dinner was scheduled at the home of Judy Powers.

Founders' Day held a special significance to San Jose alumnae because we were honored to have Alice Weber Johnson, past Grand President, as our guest. Her delightful speech made us all feel proud that we wear the Pi Phi Arrow.

A swimming and card party at the home of Diane Johnson concluded a successful year under the leadership of Gayle Branigan Kenny.

JEAN KEDDIE SMITH

SAN MATEO COUNTY

Greatly inspired by the leadership of Maye Wymore Sibley, the San Mateo County Alumnae Club has completed another year of fun-filled accomplishments.

At our opening meeting in September we all listened enthusiastically to a report of the Centennial Convention given by Maye Sibley and Jessie Wade. What a marvelous experience it must have been for each Pi Phi who attended! We were grateful to have had two wonderful and active delegates to enjoy such memorable days.

Also in September was our annual fall barbeque, a gala evening at which a record crowd of ninety dined on steak dinners out of doors.

Once again in November we held a very successful bridge luncheon in order to raise money for a scholarship which we award each year in the spring to a local high school senior for help with her first year in college.

Our December meeting was a luncheon at a nearby country club. Besides a delicious lunch we enjoyed a humorous gift exchange and also collected one child's gift from each member in attendance to give to Community Hospital.

Throughout the year we collect small gift items and trinkets to help stock the gift shop at Community Hospital, and we are building up a wonderful library in the pediatric department of another hospital.

February is the month of our evening cooky-shine meeting. Again in March our husbands joined us to enjoy a wonderful dinner-dance, the Psychedelic Sham-Rock.

Founders' Day was especially exciting this year as we celebrated with our neighbors, the Palo Alto Alumnae Club. A delicious lunch was followed by a most stimulating talk given by Virginia Page who is a well-known speaker and a real credit to Pi Phi. Her chapter was at Stanford.

Now that the active part of our year has come to a close, we look forward to May's continued leadership in the fall with much enthusiasm for our new project of Pi Phi gift wrappings.

JOEY MALY

VALLEY OF THE MOON

The Valley of the Moon Alumnae Club began its year in August with a smorgasbord picnic for members and husbands at Lucile Kelly's home. The table was stunning with various dishes prepared by the members.

At our business meeting in September at Carolyn Maxwell's, Ruth Deeds and Doris Baumgrass gave an interesting convention report.

In October, at the meeting at Polly Rock's home, Marianna Butler gave a fascinating talk on her impressions of the Middle East.

The liveliest meeting was the annual pre-Christmas auction at Bebe Stockman's. Bebe was auctioneer and many of the unusual items were made by members.

We enjoyed a lovely Christmas cocktail party at Kay Thomas' for members and husbands.

Ruth Deeds was hostess for the January meeting. Carolyn Maxwell and Doris Baumgrass wrote and produced a hilarious guessing game skit about magazines, a fun way to increase subscriptions.

The election of officers was held at the home of Virginia Dunham, and we celebrated Founders' Day with a luncheon at a local golf club, Margaret Horning, Pi North Alumnae Province President, joined us.

The Walla Walla Alumnae Club presented a blood typing machine to the Sonoma County Blood Bank.

ALICE WILLIAMS RHODES

PI SOUTH

Our September meeting is always well attended because it gives the members an opportunity to hear all the news of summer activities, as well as, to enjoy a delicious potluck supper.

We invited our husbands to join us for an evening Christmas party in December. And on our regular meeting day, we had a luncheon and an exchange of gifts.

We held three money-raising events during the year, a tour of Lawry's Foods Center, a theatre party, and a very gay Las Vegas party.

In January, Rose Dorrance spoke to us about the United States' involvement in world culture. And, in March, Diana Vance, a fashion co-ordinator, talked to us about "Color and You."

Our Founders' Day luncheon was held at the Castaway Restaurant in Burbank.

We ended the year with a cooky-shine and installation of officers.

JANE SWARTZ BAUGHMAN

LA CANADA VALLEY

Our club year began with a refreshing fall luncheon honoring the mothers of new Pi Phi pledges and ended with a feeling of success and continuing improvement at cooky-shine. In between, we enjoyed the traditions which have grown to mean so much to us as well as trying some new program ideas to stimulate interest and participation. The highlight of our year was the opportunity to give a grand opening brunch at, and for the benefit of, the new Regional Center of the Crippled Children's Society in nearby Pasadena. The primary function of this center is to fulfill the recreational needs of crippled children. Being able to show off this well designed, gaily decorated and beautifully appointed facility was a delightful experience.

KATHERINE HANEY GIDDENS

LA JOLLA

The Adele Taylor Alford Alumnae Club of La Jolla has had a most successful year under the leadership of our president, Judy Overstreet.

Our fall season opened with a luncheon at the home of Margaret Ullrich, with Peggy Pope, vice president of the San Diego Alumnae Club as a guest. Judy Overstreet, convention delegate, presented a very interesting report of the Centennial Convention which sparked enthusiasm for the year ahead. We are proud to have won the Jessie Moeur French Alumnae Education Award.

A successful Settlement School sale was held in October at the home of Martha Judd. We are proud of Arrowcraft Chairman, Sharon Considine, as the Arrowcraft sales this year have set a new record for our club.

Our annual Christmas party and potluck dinner was held at the home of Phyllis Whitney. An auction of homemade Christmas items and baked goods provided entertainment and augmented the club treasury.

In March, we continued our project of making Easter tray favors for Children's Hospital.

Founders' Day was celebrated with the San Diego Alumnae Club and the active chapter, California, with a banquet at the Hanalei Hotel. Lois Simpson reviewed the newly published history of Pi Beta Phi.

Installation of officers was held in May at the home of Marion Cameron. The Round Robin Bridge tournament, with Marion as chairman, ended a successful season with a dessert bridge party at the home of Susan Stoakes.

A June patio and beach party was held at the home of Pegge Plaehn in Solano Beach.

Our membership is increasing each year and we are looking forward to the coming year as one of promise in growth for our club.

IDA WARD HOLMES

LONG BEACH

A potluck dinner in September was the first event of the year. Through the membership chairman's efforts in arranging car pools, several new members were present. Seven local girls became Pi Beta Phi pledges at the close of fall rush.

Arrowcraft products were displayed at a morning coffee in October. Orders taken at that time and additional sales at meetings and to individuals totalled \$740.

The November meeting was an informative talk on financial futures with emphasis on the woman's viewpoint on investments and estate planning.

There were two December parties: an alumnae Christmas party and a coffee hour during Christmas vacation when the actives and pledges could meet alumnae and their high school daughters.

At a bridge luncheon in January, Dell Nottingham Ward and Ruth Miller who had sailed on the *Queen Mary* from London to its Long Beach home, entertained with stories of their voyage.

When Mary Emrich Van Buren, alumnae province president, met with the club in February, she spoke with conviction of the values of Pi Beta Phi to its active members.

The March program has been a popular one for many Panhellenic ALUMNAE CLUBS IN SOUTHERN CALIFORNIA. It featured a member of Kappa Alpha Theta who manages her own business decorating wastebaskets with remnants of high fashion drapery materials. She brought many fabrics from which members could choose to make their own decorative wastebaskets at low cost.

At the Founders' Day luncheon, Golden Arrow members were honored with introductions and corsages. Each one was asked to recall highlights of her college days. The replies were varied and delightful.

The recommendations chairman explained procedures for recommending and rushing at the May meeting. Pi Beta Phi was fortunate among Long Beach Panhellenic groups in having Jean Edwards Doum as chairman of the sorority information tea to which high school senior girls were invited. Jean effectively described the efforts of the Panhellenic Council in providing the opportunity for prospective rushees and alumnae to get acquainted.

A couples' dinner party in June concluded the club year.

MARILYN MUELLER MERRILL

LOS ANGELES

The Los Angeles Alumnae Club grew vastly in membership and cohesiveness under the guidance of our president, Mrs. George Lehner (Eleanor Bushnell). Because of her organizational ability, efficiency and imagination we have had a most successful year.

The first president's letter in September projected the activities from October to May and their entertainment value.

Our October meeting was held at the beautiful Los Angeles

Club, high above the city, where we honored our beloved member, and columnist from the *Los Angeles Times*, Christy Fox. Convention slides taken by our delegate, Eleanor Lehner, were shown with appropriate commentary, as well as pictures of Holt House, and the Settlement School.

Mady Van Buren, our province president, whose letters arrive every month, came in person to the November meeting at Sally Crawley's lovely home where she talked about Arrow in the Smokies, the new Centennial project. A few days later, the Los Angeles alumnae staffed the Pi Phi Booth at the Doll Fair, an annual fund-raising project for the Crippled Children's Society. Marion Palmer was again the chairman and spent many hours and much effort snaring fortune tellers who would donate their services for the day, Margaret Judah, Sydney Abel, Marian Hild, Jean Burn, Clara Mae Wright, Pat Corey, and Virginia Bingham were on and off duty all day.

At our January meeting held at the delightful Pacific Palisades home of Donna MacBan, the board members came early to address invitations for the February benefit. After the ink was washed off, the general meeting started. Ruth Thayer and Jane Cutbirth, California Delta Advisory Board members, spoke on the problems and victories of California Delta, while Barbara Escallier and Jody Belsey from the mothers' club gave us the latest news of California Gamma. Mr. Robert Lawrence of the State Department then spoke on the International Mission to Vietnam.

Meantime, Beth Hill, Sally Crawley and Helen Jones were attending to the hundreds of small details that make a luncheon benefit a success. Sponsor letters addressed and mailed under the watchful eye of Dora Webb raised more than \$2500. With further help from Betty Dayton and Pat Burcel our annual luncheon-fashion show at Perinos restaurant was by far our most successful.

The Beverly Hills new library allowed us to use the lecture room for a March meeting with the Santa Monica-Westside. Meeting together was a fine experience. We all enjoyed hearing speakers from the Ballet of Los Angeles, a new facet of our growing cultural life.

On Founders' Day we joined other members of the Los Angeles Area Council for a gala luncheon at the Castaway Restaurant in Burbank. Kathy Garver, California Delta who appears regularly on television in "A Family Affair," told the group what Pi Phi membership has meant to her.

Our May meeting was held at the Bel-Air Bay Club above the ocean at Malibu. After the formal meeting, at which our new officers were installed, we invited guests to join us for luncheon, an Arrowcraft display and sale, and a live performance by a group of dancers from the Ballet of Los Angeles. Quite a few members of the Santa Monica-Westside Alumnae Club also attended, as did representatives from Pasadena and from the advisory boards of the two local chapters.

SARAH SELBY HARTHERN

LOS ANGELES JUNIOR

A beach party at Sharon and Ron Jurgenson's Emerald Bay beach cabana was a terrific beginning for our first official year as the Los Angeles Junior Alumnae Club. Volleyball, swimming, fried chicken and congenial conversation were enjoyed by Pi Phi and their husbands or dates.

Our president, Jeannie Hays, hosted the first meeting at her home. Over delicious cookies and cool drinks we renewed Pi Phi friendships.

October found us enjoying traveling anecdotes of a world traveler. He was fully costumed in the authentic dress of Saudi Arabia. This meeting was held at Taffy Voyer's home.

A stockbroker gave our group (our husbands too!) many valuable investing ideas at our November meeting. Julie Christensen very generously opened her home for this informative and fun Pi Phi evening.

The Christmas season was ushered in by our fund raising auction. There were so many clever gift ideas created by our own Pi Phi juniors! Peggy Sturdy was our vivacious auctioneer. Mrs. Eleanor Lehner, Los Angeles senior alumnae president, invited us to her very interesting home for this holiday get-together.

We began 1968 with a very thought provoking meeting. Two alert young policemen spoke to us on self defense and answered many of our questions. Hostess Candy Tomkinson's hillside home certainly was well protected that evening!

Perinos for luncheon with fashions by I. Magnin would be a memorable experience. Mrs. Jody Belsey, our hostess, who graciously invited us to meet at her home in February, spoke to us about the occasion, an annual Los Angeles senior alumnae benefit for the Crippled Children's Society.

March found us at Mary Hall's lovely home done in the Mediterranean tradition. Falls, an up and coming necessity for young ladies on the go, was our speaker's specialty. Also, our new officers were installed at this meeting.

In April, we participated in the Southern California Area Council's Founders' Day luncheon held at the Castaway Restaurant in Burbank. It certainly was a very special occasion and brought together hundreds of Pi Phi from this large metropolitan area. We were very honored to present the Golden Arrow members.

Crazy Bridge a fun game for beginners and accomplished bridge enthusiasts was played in May. We're at Sharon Jurgenson's new home for this last Los Angeles junior alumnae program until fall.

CANDY POPE TOMKINSON

NORTH ORANGE COUNTY

The Pi Phi alumnae had a successful and very pleasurable year. Our officers did a fine job, providing leadership and a varied and interesting program of meetings. Judi Hindman served as our capable President.

The first meeting in September was informative. The subject discussed was the Child Amputee Prosthetics Project. At the October meeting we heard a report from our president on the Pi Phi convention. A delightful ways and means project was a fashion show—brunch at Buffum's Department Store in Santa Ana. In November we were all amazed at the ability and intuition of our guest speaker, a handwriting analyst. At Christmas time we held our traditional coffee, honoring Orange County actives and alumnae. We also had a dinner party with husbands which was a great way to start the holiday spirit! In January we held a joint luncheon meeting with the Whittier Club. Romantic February saw our members model their own wedding gowns. Mady Van Buren visited us in March and spoke on, Arrow in the Smokies. Our Arrowcraft tea was our second highlight in March. April 27 was the date we took part in the area council Founders' Day luncheon held in Glendale. In May our group witnessed a demonstration of karate (the gentle art!). We elected officers in May. The new slate to lead us will again be headed by Judi Hindman. We enjoyed a summer patio party in July.

ELLEN BALLARD

PASADENA JUNIOR

This year under the capable leadership of Mrs. William Hinckley many more Pi Phis in the area became active in the years events.

In September Mrs. Lee Kurek informed us of her experiences and impressions of Convention. Along with our ice cream social this was most appropriate for welcoming many new faces to the gathering.

By October we met for a most interesting discussion of? Yes, of course us, fascinating womanhood.

November brings the highlight of our year, our annual pre-Christmas auction. Every year this event is more of a success as we all compete to create clever and sellable Christmas items. Not only is this a fund raising event for junior scholarship, it is also a most enjoyable evening for Pi Phis and their guests.

December found us at a joint meeting with the Pasadena senior alumnae group and by January we were listening to first hand Peace Corps experiences of Miss Jo Ann Cannon.

In February we feted our husbands at our winter buffet. This is an evening always enjoyed by all as it gives us a chance to meet those better halves.

In March we were fortunate to hear of some of the cultural and recreational trips for children to be found near and around Los Angeles. My, we have a wealth of fun and educational things to do right in our own backyard!

By April we were treated to a discussion of the basics in home decorating by Betty Willis, an interior designer. Needless to say, we were all inspired to paint and perfect our homes and perhaps do some early spring cleaning too!

In May we had one of our most fun meetings. A potluck dinner was in order with many and varied salads, casseroles and desserts. Many recipes were exchanged that evening. Dinner was followed by installation of officers at which we were so fortunate to have Mady Van Buren presiding.

Our June meeting was our only daytime get-together as we met for a luncheon and tour of Lawry's Foods.

Our year ended formally in June with the exception of a summer-picnic which consisted of a steak bar-b-que, baseball and many little ones and daddies too enjoying the evening.

PHYLLIS MILUM MARR

PHOENIX

The Phoenix Alumnae Club of Pi Beta Phi is pleased to report that under the leadership of Mary Louise Hicks Clausen the club had an excellent year. Beginning in September with a meeting in the home of Juanita Tisor Wharton where a comprehensive and interesting report on the Convention was presented by Gerry Odom Minning.

The October meeting, at the home of Barbara Best Connor, to discuss plans for a benefit luncheon for the Mental Health Association to be held November 4 at the Mountain Shadows, chaired by Barbara Best Connor.

In November, at the home of Dorothea Wilbur Russell, it

was reported that the benefit, a joint project with the Camelback Alumnae Club, was well attended with the highlight being a fashion show presented by Saks Fifth Avenue with total proceeds made for Mental Health amounting to \$1,962.00.

December brought a Christmas coffee at the home of Francis Kohfeldt Mallory. The New Year brought a welcome visit from our alumnae province President, Mrs. Emrich Van Buren, with a splendid turn out of members for luncheon at the Cloud Club to enjoy Mrs. Van Buren's talk about the Arrow in The Smokies and other items of interest. We want Mady to come back soon.

February was a busy month with a meeting held in the home of Lucy Moore Wick where a discussion on art was given the group by Mr. Wm. V. O'Brien, associated with a local art gallery. Again, on February 23, a good evening with a cooky shine held in the garden of the McReynolds Twins, Sarah Sanders and Mary Percival. This was a joint effort by Arizona B, the Camelback and Phoenix Alumnae Clubs. It was a joy to be with the young girls and presented to their pledges. Next day initiation was held, followed by a luncheon, at the San Marcus Hotel, Chandler.

March brought a delightful slide movie with lecture on antique glass paper weights given by Dorothy J. Oviatt at the home of Alice Breerton Pafford. Of special mention is the fact that four of our members, Jean Maney Sheridan, Martha Thomas Squire, Barbara Peabody Moody, and Barbara Best Connor have again distinguished themselves with their work with the auxiliary groups of the St. Joseph and Good Samaritan Hospitals in Phoenix.

April 20 our Founders' Day celebration, with an Arrowcraft sale, at the Saddleback Inn with the year ending in mid-May, a happy and rewarding one because of our friendships in Pi Beta Phi.

MARY McREYNOLDS PERCIVAL

SAN BERNARDINO

A smorgasbord dinner in November at the colorful Sweden House initiated a year of pleasant fellowship for the San Bernardino Alumnae Club. The highlight of the meeting was our new president and Centennial Convention delegate, Janice Rood Barger's, presentation of her convention report.

In January, our regular evening business meeting in the home of Eleanor Baylis centered around plans to honor our Golden Arrow Pi Phis, Margaret Green and Ruth Mellin. This was done in February when we met at Barbara Savage's.

We were pleased to join the Riverside and Redlands clubs in Riverside on March 12, at a Loyalty Day luncheon where Mrs. Emrich Van Buren, alumnae province president, was guest of honor. Later in the month a business meeting was held at the home of Nadie Mack.

On Founders' Day we again joined the Riverside and Redlands clubs for a luncheon celebration at the Riverside Mission Inn.

As usual, we assisted a high school girl with her graduation expenses in June, and held a final evening meeting in late May.

RUTH MOCK PIERCE

SAN DIEGO

Under the direction of our president, Eloise DeLong, the San Diego Alumnae Club was off to a glorious start with a September meeting at the Pi Phi house at San Diego State College. Eloise DeLong and her daughter, Corlette, president of the active chapter, gave a detailed report and summary of the Centennial Convention at Chicago.

Tina Cutri was chairman of our October fashion show held at the Kona Kai Club. This proved to be our most successful fashion show, and from the proceeds we have been able to make several contributions to the local active chapter house.

The December Christmas party for husbands and dates was held at the gracious home of Lynn Martin, and was thoroughly enjoyed by all.

We welcomed Mady Van Buren, alumnae province president, at our potluck dinner in January. Her visits are always anticipated and enjoyed.

Carolyn Elledge was hostess in her home for our March tea and Settlement School sale, and this was followed by our Founders' Day dinner on April 16 at the Hanalei Hotel, with an inspirational talk by Lois Simpson on the history, traditions and friendships by Pi Phi. Several Golden Arrow members were in attendance, and this wonderful event was in the capable hands of our chairman, Carolyn Davee.

We wound up our year with a luncheon in May for all California E senior graduates. This is always a memorable occasion and we ask each senior to tell of her future plans and ambitions.

All in all, our year has been a busy one, and a rewarding one!

KATHERINE LYONS HICKS

SAN FERNANDO VALLEY

Soon after Kay Elliott Johnson began her second busy year as club president, she went to the Centennial Convention as a delegate accompanied by Shirley Barth Scott as the alternate delegate. There they had the pleasure of presenting \$500 to the Centennial Fund in honor of Elizabeth (Betty) Johnson, a beloved member and past-president of the club. This gift was designated to provide a shelf of books in the new library at the Arrow in the Smokies.

A lively summer couples' dinner party was held at Frances Gray Armstrong's home with dancing following to the tune of Les Liscom and his friends. Then into the fall months with a lovely Settlement School tea in October, so successfully presented by Rosemary Kneeland Walbert and Ruth Soule Walley. The November rummage sale which netted the club over \$200 was co-ordinated by Barbara Latham LaForce. Various other fund raising activities for the year included the sale of Social Capers and nuts before Christmas, a silent white elephant sale at the March meeting and bridge-flight with members and friends participating to benefit the California I building fund. The annual gift-exchange at the Christmas party was truly enriched by a stimulating message by Joan Steel and the gift of Christmas basket to a needy family.

At the November meeting a member of the Valley Volunteers Bureau challenged the club with the local opportunities to help others who are in need, and again in January they were stimulated by a representative from Everywoman's Village who spoke on the broad educational opportunities available there. A tasty potluck dinner at Margaret Ross Hyde's home in April was followed by installation of the new officers and topped off with a cooky shine and a "State of the USC Pi Beta Phis" message by Lenore Randack Yeamons. On April 22, more than one-hundred members and friends attended the presidents' ball at the Los Robles Inn to honor incoming-president Margene Johnson Eicher and all the past presidents. Culminating a busy month, the members enjoyed the Founders' Day luncheon on April 27 and the talk by Kathy Garver.

Philanthropic projects for the year included providing table decorations for the Crippled Children's luncheon in November, stuffing envelopes and counting money for the Easter Seal Drive and donating \$200 to Rancho del Valle to be used for the building fund of a new sheltered workshop.

NANCY MACKENZIE TURPIE

SANTA BARBARA

Our year began with a party having a very current theme, "Pot for Hippies at the Nye Pad" the pot being potluck dinner, the hippies were our members and husbands (all dressed as various kinds of flower children, with the prize, a hand-thrown Pi Phi pot, to the winners), and the "pad" was the lovely Montecito patio and gardens of Eleanor Jane Thomas Nye, our president. After dinner, we played various games, the prizes being good white elephants brought by each member.

Morals, mores, or more was the thought-provoking topic chosen by Dr. Arthur Greditzer of the Santa Barbara Psychiatric Clinic when he spoke to alumnae, actives and pledges at the California Z chapter house in November. Convention reports were given by the active and alumnae presidents, after which we got acquainted with the new pledges and actives. We did some Christmas shopping at the fine Arrowcraft display set up in the chapter library by Cynthia Billig Thomas. The actives presented each of us with imaginative Christmas gifts which they had made, pencil holders, book markers, painted Pi Phi rock paperweights, all most appreciated!

Our Loyalty Day brunch held at the lakeside home of Martha North Pollitt was highlighted by recognition of our Golden Arrow Pi Phis, and followed by a presentation by Barbara Wolfe, a Santa Barbara astrologist. From what the stars tell us, the future of Pi Phi is going to be bright!

Founders' Day found us at luncheon at El Encanto Hotel with the pledges and actives, all of whom were admiring the individual Easter baskets on every table, filled with every kind of spring flower, all of which were bought after the luncheon by our members, which added nicely to our treasury.

Our speaker, a faculty member from UCSB (in addition to being a wife, mother, and member of a sorority) spoke to us on the challenges and satisfactions of returning to school or career after one's family has been raised. Nancy Swinney, alumnae advisory committee chairman, presented the chapter awards to the outstanding girls, of whom there are always many. Officer installation was followed by the candlelighting ceremony honoring Pi Phi's Founders, so nicely done by 12 members of California Z.

The year ended on a musical note, Ronald Ondrejka, conductor of the Santa Barbara Symphony Orchestra, and several musicians discussed and played music for the enjoyment of all present for dessert at the hilltop home of Joyce Robertson Donald.

We look ahead with enthusiasm to greeting new alumnae in

the autumn and to another and enjoyable and profitable year for Santa Barbara Alumnae Club.

MARJORIE FRANK BOYLE

SANTA MONICA AND WESTSIDE

The Santa Monica and Westside Alumnae Club, under the leadership of Virginia Miller Tatom, began its schedule of activities in September. A morning meeting was held in the Pacific Palisades home of Carolyn Underwood Frye. For our program, Madge Jones Phillips, delegate from our club, gave us some of the highlights and items of special interest from our Centennial Convention.

Our Arrowcraft sale was held in October this year and was not only a delightful occasion, but a financially successful one as well. Colleen Nicholas was the gracious home hostess. The executive board served brunch and various club members volunteered their services for selling.

The November meeting was a unique one, and we had a large attendance despite a monstrous rain storm. Our program was a wastebasket workshop. At least fifty wastebaskets were made, all extremely good looking and just right for Christmas giving. Patricia Howard Perry's lovely home provided a warm and beautiful setting.

The clubs annual Christmas party was again held at the home of Kay Tomson Eichenhofer. We were entertained by a trio from the Graduate School of Music, University of Southern California, who sang a medley of Christmas carols. Following that, we had the traditional gift-chain by which inexpensive new items or unusual white elephant gifts were exchanged.

The first meeting in 1968 was our cook-shine dinner honoring the graduating seniors of California Δ , our protegee chapter. It was a very cordial evening with a very large representation of our alumnae. Seventeen seniors were introduced at which time each told what were her plans for the future. The club then presented the girls with Pi Beta Phi Cookbooks. Making the evening a very special occasion was the presence of Evelyn Long Fay, province president, who happened to be here for her official visits to the local active chapters. Mrs. Fay talked informally about some of her experiences as province president. It was a special treat to have this charming Pi Phi with us.

Our February meeting was held at the home of Edith Jessop De Weese. Kay Tomson Eichenhofer provided a delightful program as she presented Bill Zimmerman, a student assistant on the World Campus Afloat sponsored by Chapman College. Mr. Zimmerman recalled many personal experiences as one of the instructors with more than 500 teenage voyagers on an around the world cruise. His lovely narrative travelogue was accompanied by many beautiful color slides.

Our club joined the Los Angeles Alumnae Club for our regular March meeting which was held in the lecture room of the Beverly Hills Library. For the program, the Los Angeles Ballet presented several dance numbers from their repertoire. There was a large group of alumnae present for an exchange of ideas and fellowship. Hostesses for this occasion were Sara Freeman Bollinger and Edith Bacon Vinson.

This year our Founders' Day Luncheon was held at the Castaway Inn in Burbank. We joined with other alumnae clubs in the area and nearby chapters for a most enjoyable time. Kathy Garver, senior from California Δ , was the main speaker. Kathy, who plays the part of "Cissy" in the weekly television series, *Family Affair*, was most entertaining in relating some of her college day experiences.

In May, the new officers of our club were installed at the Pacific Palisades home of Mary Langley Blum. The program also included a talk by Ann Zwicker Kerr, wife of Dr. Malcolm Kerr of UCLA, who spoke in costume on the topic "Women of the Middle East."

The year has been a particularly happy one and with the beginning of a new century for our Fraternity, our feeling of pride ever grows.

BILLIE WINN JAQUA

SOUTH COAST

Patty Jones Jenness, our able and charming president, opened our 24th season with a convention report for our 174 members. One of our new members, Helen Carter MacBoyle, presented the club with a pin which had belonged to Emma Harper Turner. It will be cherished and used as a president's pin from year to year.

In October, Imogene Ross Hickman with Sue Anderson Nodine headed our first benefit coffee for Arrowcraft sales. Through their theme of "Follow the Arrow" and their efforts we grossed sales of over \$1000.

During the winter, Glory Herzog Tyler and her committee presented our celebrity series of four book reviews, which has been our traditional means of raising money since 1954. Carlotta Williams of Studio City, our attractive reviewer, introduced guest authors at the Newport Harbor Yacht Club including Maladin Zarubica, author of "Scutari"; Jane Ardmore

with her new book "To Love Is to Listen" (she collaborated with Eddie Cantor, Edith Head and Joan Crawford on their books); Dr. Melvin Anchell, author of a family life text; and Glenn Clark, author and son of the famous Glenn Clark. The reviews drew the largest audience this year since the series was started.

Our programs included one of our own members, Rosalie Daus Sloan, who spoke most inspirationally on the women of the Orient based on her travels and religious experiences. Nancy Black Turner opened her bayfront home for our Christmas champagne tea where members exchanged a tree ornament. Another member, Trudi Peabody Rogers, and her barbershop quartet entertained at the January meeting. In February a world-travelled and gracious author from our area told of her avocation-vocation of ceramics and also of her latest book, "The Crossing Fee" which relates some of her experiences in Africa. In March an American Field Service student, dressed in a lovely white sari, told members of her impressions of Americans and of customs in her own country. April found us celebrating Founders' Day at the Irvine Coast Country Club with a message from our beloved Mady Emrich Van Buren, alumnae president of Pi South Province. Beth Thompson Liljestrom was in charge of the day which included a style show, awarding the Golden Arrow to Irma Carlton Simmons and presenting 15 past recipients who were present.

Lucinda Gates Burrows was elected president of the Santa Ana chapter of the National Assistance League and Doreen Demond Marshall was elected mayor of the city of Newport Beach. We were especially sorrowful on January 7 when we lost Ruth Barrett Smith who had been Grand Vice President from 1931-1946 and chairman of Settlement School committee from 1947-1952. She leaves with our club her daughter and also two granddaughters as Pi Phis.

Our bridge section under Peggy Sanderson Kittle donated substantial monies to California I chapter to frame and preserve materials from their archives. The chapter president is the daughter of our Verlie Myers Newquist.

Virginia Ball Bollman headed a most successful sale of IFS stockings to members. Our evening group composed of younger members and led by Diana Livie Brokate put out a cookbook with Pi Phi recipes which is eagerly sought by members and their friends.

Our proudest accomplishment is the awarding this year of a scholarship to the summer workshop at Arrow in the Smokies to a teacher at our local state hospital for mentally retarded. The teacher will bring back her experiences to other teachers and her patients.

In June our annual summer splash was at the gracious bay-side home of Margaret Johnson Corkett. Luncheon was served followed by bridge, swimming and a harbor cruise. Daughters of members who are currently in high school and actives entertained with a skit.

LAURA BRAUTIGAM JUNE

TUCSON

Friendships were renewed and our hearts gladdened by the large number of Tucson alumnae who attended our traditional September dinner for the pledges of Arizona A. A high light of the meeting was a report on the Centennial Convention by our president, Jane Hanscom Sedlmayr. Polly Fernald Knight opened her lovely home to us and Edith Parker Kennedy and Gladys Long Storms were co-chairmen of this successful event.

Anna Wallace Pickrell delighted the alumnae and mothers' club with her account of Holt House revisited, at our October meeting. This meeting was held at the home of Ann Jouvenat Webster, who was assisted by Elizabeth Frost Worthington and Norinne Weaver Taylor.

Over two hundred Pi Phis and Tucsonians enjoyed, "It's A Mad, Mod Pi Phi World," the annual bridge benefit for the Elsie Holman Neal Scholarship Trust Fund. The profit was \$310.71. The chairman of this great event was Merilee Biesmer Hunt who was helped by many but specially assisted by food chairman, Ella Mary Dudley Lewis, and Jane Cox Oliver who handled the publicity.

In December our Pi Phis, daughters, and granddaughters Luncheon was held at Tucson Country Club under the co-chairmanship of Elaine Wyman Martindale and Elizabeth Frost Worthington. Our province president Mary Emrich Van Buren visited us in January. We enjoyed talking with her at the home of Grace Parker McPherson. Co-hostesses for this morning coffee meeting were Linda Bangle Pacheco and Sharon Mitchell.

In February a gay Mexican fiesta, under the supervision of Mary Lucas Acosta, delighted Pi Phis and their husbands. A rainy evening dampened no ones' spirits at the home of Rich and Carol Ann Rathbun.

An open discussion on rush and the quota system—cause and effect, highlighted our March meeting. Interesting facts were supplied by Sayre Webster Lawrence, Martha Nowels, and Nonie Bailey Sauve. Debbie Young Jacquin opened her home to us and the chairman of this event was Joyce Snyder Alexandre.

In April Pat Otis Carlson organized the Pi Phi mother and son horseback ride and picnic. A great time was had by all.

Founders' Day, arranged by Ellen McLain Toohey, brought us together again. Gay flowers decorated each table. We were so very proud of all the girls especially Riska Platt, Arizona A, who was the Pi Province recipient of the Amy Burnham Onken award.

Ruth Todd Wiekhorst arranged the supper honoring our seniors. This May event was held at the beautiful home of Helen Geyer Murphey.

This year Ann Adams Adkins did a remarkable job as chairman of Arrowcraft sales. Through her efforts many Tucsonians became acquainted with this fine merchandise.

CAROLYN BIGGAM MICHEL

VENTURA COUNTY

The Ventura County club began its second year with its first attempt at a Settlement School tea, and the results were quite satisfactory. Brisk sales at the well-planned display were

followed by a different sort of fashion show: Far Eastern costumes modeled by our own members. Katherine Buzzell Shackelford narrated the show, demonstrating such things as how to wrap a sari. She also showed some fascinating slides of sketches she made of the people and places of the Far East. Refreshments provided by the members completed the program, which brought us a nice profit.

Other activities of the year included a visit to a Christmas tree farm, a Loyalty Day cooky-shine, a slide show of a camping tour of Europe and a demonstration of Japanese flower arrangement. In April we honored three Golden Arrow Pi Phis along with our Founders: Ruth Williams Hanker, Indiana A; Leigh Shelton Henderson, California A; and Hazel Bell Lincoln, Nebraska B. May brought an evening couples party with a gay Mexican theme.

Our original slate of officers, headed by Cynthia Marsh Lloyd-Butler, served us again this year with great ability and dedication. We are grateful to all of them for the good start they gave us, as we look with optimism toward the future.

VIRGINIA JEKEL BARRETT

→ → →

Texas Delta Sister Leaves "Big Shoes"

by CAROLYN KNAPP, *Texas Delta*

Jimmye Lou Wright, a senior at Texas Christian University, has brought much pride to the members of Texas Delta Chapter. Her excellent leadership has been recognized by all. For three years she has been a contributing member to Sigma Alpha Eta, a speech and hearing honorary society. She also served on the Women's Judicial Board and worked with the Association of Women Students and as an active participant of the C.E.S.C.O. program.

Jimmye Lou has shown the rare ability to combine participation in campus organizations with leadership in Pi Beta Phi. She has served as an elected member to Arrow Board. Her greatest contribution to Texas Delta was recognized during her Junior year when she served as Activities Chairman. Because of her diligent work and patience, during the first semester of her term of office, Pi Phis won second place in Sigma Chi Derby Day. The following winter, Jimmye Lou deservingly accepted three trophies on behalf of her sorority at the bi-annual Greek

Review Competition. At the Founder's Day Banquet, Texas Delta Pi Phis were thrilled and proud when Jimmye Lou stepped forth to accept the Chapter Service Award.



Because of three years of summer school, Jimmye Lou will graduate early and begin her work as a speech therapist. Texas Delta will certainly miss her, but is confident that she will continue to uphold the high ideals of Pi Phi.

Pi Beta Phi Pledges

These young ladies pledged Pi Beta Phi chapters at colleges and universities with a fall rush or open rush in the first semester of the 1968-69 school year.

Massachusetts Alpha—Reiko Brown, Bangkok, Thailand; Anita Grossman, Columbia, S.C.; Penny Flagg, Weston; Lisa James, New Hope, Pa.; Susan Laverty, Darien, Conn.; Karen Klosowski, Norwood; Sara McGuinness, Huntington, W.Va.; Regina Wotanowski, Rutherford, N.J.; Jan Rosenblatt, Patchogue, L.I., N.Y.

Pennsylvania Epsilon—Melinda Bailey, Sharon; Laurie De Marco, Ambridge; Babs Fissinger, Bethel Park; Kathy Franke, Bala-Cynwyd; Janet Kelly, Duryea; Sue Kent, Collegeville; Cheryl Kuziak, Bloomsburg; Alice MacAniff, Doylestown; Sue Opel, Lafayette Hill; Annie Pieper, Pittsburgh; Linda Verba, West Mifflin; Tracy Walker, Oakdale; Leslie Williams, Ardsley; Linda Yocum, Weatherly; Marianne McDermott, Drexel Hill.

Ohio Beta—Anne Marie Abegglen, Karen Sue Armstrong, Barbara Jane Barnhart, Mary Isabelle Beetham, Julie Ann Buttress, Marca Rebecca Cameron, Janet Margaret Deverse, Susan Barbara Etzel, Patricia Lucille Findley, Jennifer Lynn Gatterdam, Cherry Lee Holmes, Linda Lee McClure, Jo Ellen Rosenfeld, Joan Carol Traphagan, Carol Anne Valentine, Columbus; Linda Sue Bernard, Bay Village; Wendy Jean Brown, Nancy Jean Robb, Euclid; Celia Anne Drake, Victoria Drake, Upper Arlington; Patricia Anne English, Rocky River; Ellen Kay Hagler, Xenia; Susan Barbara Hanrahan, Scotch Plains, N.J.; Audrey Denise Havriliak, Passaic, N. J.; Sandra Jo Hilbert, Piqua, Ohio; Diane J. Howard, Marion; Carol Josephine Hoying, Berkeley Heights, N.J.; Eleanor Ann Morehead, Linda Jean Nasset, Toledo; Cheryl Ann O'Leary, Cincinnati; Linda Marie Poelking, Dayton; Anne Claire Spicer, Circleville; Susan Ann Yung, Shaker Heights; Teresa Anne Michel, Westerville; Pamela Sue Wilson, Bowling Green.

Ohio Zeta—Julie Andrews, Defiance; Sarah Baldwin, Christine Eckman, Elizabeth Hillsley, Deborah Reiley, Cincinnati; Kitty Beenfeldt, Chatham, N.J.; Susan Frost, Perrysburg; Nancy Fulton, Palos Park, Ill.; Deborah Griffith, Delaware; Kathryn Jobe, Stow; Nancy Jones, Youngstown; Susan Keeler, Birmingham, Mich.; Kristina Kolar, Sidney; Florence Looker, Akron; Mary Jo Magrath, Ann Warbington, Dayton; Trish Morrison, Wright Patterson Air Force Base, Fairborn; Judith Pentek, Shaker Heights; Marcia Rheinscheld, Worthington; Sally Schisler, Portsmouth; Sharon Scudder, Indianapolis, Ind.; Darby Siempelkamp, Kirkwood, Mo.; Lynn Vasiliw, Homewood, Ill.; Karen Werst, Sterling; Marni Willert, Milwaukee, Wis.

Ohio Eta—Linda Bullard, Lynn Cromer, Judith Feigert, Bonnie Gabriel, Suzanne Jones, Carol Kinney,

Karen Klaisner, Rebecca Lewis, Jeanne Ludlow, Karin Menten, Barbara Naylor, Amy Noble, Janet O'Melia, Mary-Helen Sheppard, Marcia Slaughter, Christine St. Cyr, Danuta Szweczyk, Jane Wieland, Margaret Zimmerman.

Maryland Beta—Christine Baumann, Seabrook; Cynthia Blaine, College Park; Leeanne Blasecki, Fair Lawn, N.J.; Kathy Breuleux, Alexandria, Va.; Barbara Cann, Hyattsville; Gail Carter, Baltimore; Cecilia Colglazier, Adelphi; Cathy Crowell, Orlando, Fla.; Deborah Diehl, Ft. Bragg, N.C.; Pamela Drews, Bethesda; Diane Elsnic, Baltimore; Madelle Gott, Potomac; Jane Gloss, Silver Spring; Kathy Hanley, Temple Hills; Edna Hopkins, Baltimore; Rebecca Hutchings, Riverdale; Sharon Johnson, Silver Springs; Bonnie MacNeill, Seaford, N.Y.; Nancy McMahon, Greenbelt; Pamela Marshall, Towson; Margaret McCabe, Ocean City; Lynda Moore, Hershey, Pa.; Karol Lyn Newman, Kerry Newman, Bethesda; Barbara Porterfield, Edgewood; Sheri Reinauer, Oklahoma City, Okla.; Mary Schmitt, Silver Springs, Eleanor Shook, Bethesda; Julie Southerland, Silver Springs; Cricket Tribby, Silver Springs; Lynn Vawter, Temple Hills; Pat Watson, Carolyn Watson, Wheaton; Irene Zolnaski, Riverdale.

West Virginia Alpha—Karen Butler, Woodbury Heights, N.J.; Charollette Buzzard, Moundsville; Gaye Franklin, Terrie Purpura, Wheeling; Debbie Franklin, Annone, JoAnn Marra, Bridgeport; Vicki Moore, Clay; Jane Powell, Bartow; Joann Spencer, Morgantown; Brada Spiker, Pennsboro.

West Virginia Gamma—Lucille Berry, Louisville, Ky.; Maureen Bieber, Kensington, Md.; Suzanne Boehm, Rockville, Md.; Martha Bramlage, Kathryn Rutherford, Columbus, Ohio; Sandra Cannon, Merrick, N.Y.; Susan Chute, Maurine Glass, Pittsburgh, Pa.; Janet Ciripompa, Diane Cyphers, Wheeling; Patricia Ferraris, Ridgewood, N.J.; Jill Hogsett, Charleston; Catherine Horst, Ashtabula, Ohio; Linda Kepner, Altoona, Pa.; Elizabeth Mosier, Sewickley, Pa.; JoAnne Profozich, Etna, Pa.; Margaret Ritchey, Bethel Park, Pa.; Joyce Ross, Bayside, N.Y.; Susan Schultz, Stanford, Conn.; Deborah Schumann, Clairton, Pa.; Susan Shaw, Cheshire, Conn.; Barbara Way, Follansbee.

North Carolina Alpha—Sarah Irvin Boyle, Susan Knee, Anne Miller, Lindsay Ray Wheatley, Charlotte; Louise Brock, Nancy Lasater Hanes, Winston Salem; Sara Clay, Paris, Ky.; Julia Sherrod Fowler, Durham; Margaret Leigh Harvey, Kinston; Dorothy Holderness, Stuart McLendon, Martha Murray, Jane Snider, Greensboro; Constance Patten Jones, Chapel Hill; Jacqueline Florence Kain, Miami Shores, Fla.; Beverly

Lane, Charleston, S.C.; Molly Brown McGregor, McLeansville; Lavillon Morrison, Arlington, Va.; Josephine Prevost, Hazelwood; Mary Penelope Slade, Enfield; Donna Ray Taylor, Williamsburg, Va.; Mary Christine Vallier, Plymouth, Mich.; Barbara Vineyard, Fairfax, Va.

South Carolina Alpha—Alba Begg, Anne Clineburg, Anne McNeely, Ida Prince Nelson, Columbia; Maureen Kennedy, Linda Schuder, Charleston; Deborah Lynn Cyrus, Nancy Dennis, Steffi Fiedler, Greenville; Sharon Jean Wade, North Augusta; Bobbie Wren, Orangeburg; Martha Lynn Anglin, Fort Mill; Sally Hodges, Spartanburg; Melony Jo Hammett, Cindy Rowe, Newport News, Va.; Penny Flanders, Aiken Mavis Eaton, Winston-Salem, N.C.; Cynthia Lamas, Savannah, Ga.; Lynn Zorack, Annadale, Va.; Cecilia Dilworth, Florence; Sharon Edwards, Atlanta, Ga.; Melanie Faith, Miami, Fla.; Juliett Gay, Pine Grove, Ky.

Indiana Gamma—Anita Beran, Ft. Lauderdale, Fla.; Patricia Chance, Gary; Catherine Corbett, Paula Weaver, Susie Wilkinson, Marion; Candie Cox, Aurora, Ill.; Laurice Densmore, Rochester, N.Y.; Susan Dralle, Frankfort, Ill.; Barbette Goetsch, West Lafayette; Katie Hauper, Union Grove, Wis.; Nancy Heppner, Sally Heppner, Round Lake, Ill.; Michael Key, Winnetka, Ill.; Mary E. Lybrook, Nashville; Mary Lynn Smith, Leslie Ten Eyck, Western Springs, Ill.; Kitty Spann, St. Louis, Mo.; Kathy Stewart, Indianapolis, Ind.; Jane Van Wagner, Wayne, N.J.

Indiana Epsilon—Carolyn Berger, Champaign, Ill.; Joan Carlsen, Edina, Minn.; Patricia and Peggy Carlson, Evansville; Stevie Dale, Tulsa, Okla.; Stephanie Dietz, Indianapolis; Lynn Downing, Highland; Joan Erlandson, Dundee, Ill.; Linda Esch, McLean, Va.; Barb Hayes, Elyria, Ohio; Cheryl Hull, Dayton, Ohio; Kim Kahle, St. Louis, Mo.; Carol McHugh, Lake Forest, Ill.; Cindy McMahon, Los Angeles, Calif.; Liz Morgan, Van Wert, Ohio; Susan Morgan, Tulsa, Okla.; Jan Pahl, St. Paul, Minn.; Nancy Phelps, Cleveland, Ohio; Cory Rieger, Bloomington; Lynn Robertson, Plymouth; and Liza Seaman, Winnetka, Ill.

Indiana Zeta—Coleen Baker, Michigan City; Carol Cooper, Indianapolis; Kathy Davis, Muncie; Marilyn Drake, Logansport; Jackie Long, Madison; Terry Mahin, Greenfield; Marcia McIntosh, South Bend; Kaaren Morris, Westfield; Paula Motts, Connorsville; Charlene Stoneburner, New Carlisle; Chris Waite, Logansport; Debbie Welkei, Knox.

Kentucky Alpha—Elynn Brahen, Long Island, N.Y.; Susan Best, New Albany, Ind.; Marcia Smith, Magnolia, Ark.; Lee Ann Ellingsworth, Marilyn Harvin, Dianne Hayden, Mary Kathleen Hayden, Margaret Harpring, Candace Kelly, Karen Kuchenbrod, Pamela Nold, Mary Elizabeth Pierce, Anne Taylor, Louisville.

Kentucky Beta—Jill Baer, Belleville, Ill.; Ann Reed Clay, Shelbyville, Ind.; Betsy Cobb, Fort Knox; Debbie Derringer, Tampa, Fla.; Lynda Etherton, Fairdale;

Rebecca Jane Gatlin, Madisonville; Cynthia Hughes, Madison, Ind.; Pat McCabe, York, Pa.; Vera Susan Olivia Maggard, Whitesburg; Linda Morgan, Radcliff; Mary Louise Palmer, Cynthia; Patricia Richardson, Owensboro; Mary Beth Slaughter, Jeffersonville, Ohio.; Mary Jane Sute, Western Springs, Ill.; Phyllis Tart, Falls Church, Va.; Peggy Van Bussum, Evanson, Ill.; Mary Dana Zwischenberger, Anchorage, Ky.; Jill Coffey, Janet Ward, Kettering, Ohio; Barbara Bates, Kathy Bischoff, Beverly Bromley, Marilyn Clampett, Carol Dukes, Pamela Hancock, Mary Jo Hand, Linda Jagers, Christy Klapheke, Karen Krieger, Suzanne Ramant, Edith Smith, Louisville.

Tennessee Alpha—Barbara Ann Bittner, Anne Messner, Karen Ulrich, Atlanta, Ga.; Ellen Burton, Athens; Janet Carroll, Bonnie Lou Hatker, Linda Lockwood, Diana Phillips, Laura Tate, Vicki Williams, Marilyn Winston, Chattanooga; Cheryl Eubanks, Mission, Kan.; Eva Harris, Old Fort; Toni Hill, Centerville, Md.; Kathy Hopper, Chattanooga; Marilyn Kyker, Gatlinburg; Carolyn Powell, Cleveland; Virginia Walton, Signal Mountain.

Tennessee Beta—Katina Ballantyne, Leila Frances Peckham, Houston, Texas; Gail Lynn Bently, Tulsa, Okla.; Joyce Dozier Brown, New Canaan, Conn.; Kathleen Busby Crenshaw, Vivien Lee Hasselbring, Atlanta, Ga.; Patricia Louise Davison, Miami, Fla.; Sallie Dean, Victoria, Texas; Blanche Thayer Fleming, Pensacola, Fla.; Sally Ann Gillette, Oak Ridge, Tenn.; Jacquelyn Almeda Going, Columbia, S.C.; Lavona Anne Gray, Linda Rose Seidler, Marie Scott Taylor, Little Rock, Ark.; Karen Christine Indorf, Memphis, Tenn.; Helen Attwill Kreisle, Austin, Texas; Julia Warren Lipscomb, Mary Eastman Mayes, Mary Lee Whitehead, Nashville, Tenn.; Jacqueline Masterson, Sheffield, Ala.; Kathaleen Randi Rodes, Mexico, Mo.; Ann Louise Sommovigo, McLean, Va.; Judith Blair Tremain, Charlottesville, Va.; Elenora Kelly Wilson, Chattanooga, Tenn.; Jane Lively Wilson, Louisville, Ky.

Tennessee Gamma—Ellen Jean Taylor, Klovina Boyce Wagner, Knoxville; Joy Allen Hawkins, Patricia Ann Searight, Stephanie Susan Spickard, Memphis; Deborah Elaine Fridli, Nashville; Linda Jo Amiden, Frances Redford Cole, Mary Joyce Harris, Cheryl Kathryn Hood, Anna Louise Rollins, Deanna Miriam Tucker, Chattanooga; Pamela Lee Carlson, Oak Ridge; Rebecca Deanne Allen, White Pine; Sandra Delorise Bounds, McMinnville; Barbara Kay Clearley, El Dorado, Ark.; Cynthia Louise Dillahunt, Blytheville, Ark.; Nancy Lynn Harris, Arlington, Va.; Mona Leigh Kepley, Lexington, N.C.; Judy Frances King, Mary Carolyn Pence, Dalton, Ga.; Deanne Louise Kreiser, White Stone, Va.; Margaret Jean Lacy, Norfolk, Va.; Linda Lee Leslie, Arden, N.C.; Tina Mann, Atlanta, Ga.; Mary Kuhn Moore, Marian, Ark.; Linda Gail Noe, Morristown; Karen Elizabeth Smith, Lookout Mountain; Rebecca Jane Snell, Deerfield, Ill.; Gayle Karen Thompson, Fairfax, Va.

Tennessee Delta—Jo Alexander, Claire Borkert, Kristen Carlson, Ellen Dahnke, Carole David, Linda

Farmer, Sandra Galtelli, Joyce Heckle, Shelia Hollis, Pam Jackson, Beverly McGuire, Liz Pearson, Pam Peterson, Beth Prewitt, Kathy Pruett, Gale Robinson, Patty Rucker, Debbie Salter, Sandra Schmitt, Kathy Stevens, Nancy Stotts, Linda Tatum, Lynn Tenkhoff, Anna Yates.

Alabama Alpha—Susan Nuckolls, Nanci Turner, Anniston; Suzi Wiggins, Claudia Edwards, Birmingham; Pat Murphy, Andalusia; Ellen Kirven, Linden; Patty Ewart, Huntsville; Pam Erwin, Decatur; Clardell Cleveland, Tuscaloosa; Judy Breffle, Atlanta, Ga.; Cindy Stowe, Pensacola, Fla.; Mary Jane Sepmier, Valpariso, Fla.; Carol Andrews, Johnson City, Tenn.

Alabama Beta—Christine Adnee, Ann Carter, Fort Lauderdale, Fla.; Mary Damon Akin, Franklin, Tenn.; Ann Ayer, Huntsville; Georgianne Barber, Sue Shioda, Dothan; Leigh Beavers, Akron, Ohio; Dana Lee Boehm, Carol Ragsdale, Emmalee Shanks, Mobile; Sarah Clark, Mary Couch, Mary Elliott Gunn, Linda Mallory, Patricia Ann McNeely, Martha Patricia Reid, Gay Vinyard, Birmingham; Donna Conyers, Tuscaloosa; Kathy Coppedge, Coral Gables, Fla.; Kathy Dutt, Lexington, Ky.; Patty Galvin, Pacific Palisades, Cal.; Kate Goldman, Ocala, Fla.; Judy Hamil, Memphis, Tenn.; Jenny Hamilton, Decatur, Ga.; Cynthia Anne Hayes, Tampa, Fla.; Isabel Herbert, Paula Jackson, Montgomery; Linda Frances Moore, Wetumpka; Linda Lou Lenzi, Marathon, Fla.; Camilla Margaret Munson, New Iberia, La.; Anne Moss Newman, San Antonio, Texas; Nancy Nichols, Winchester, Tenn.; Cynthia Nolan, Pensacola, Fla.; Celeste Pickron, Opelika; Sandra Robertson, Mary Julia Stephens, Gadsden; Frances Vivian Rudolph, Albertville; Alice Dale Wherry, Nashville, Tenn.; Sandra Wright, Springville, Ala.

Alabama Gamma—Nancy Sue Clary, Mary Culpepper, Ginger Perkins, Atlanta, Ga.; Paula Farkas, Judith Gail McCarty, Decatur, Ga.; Lane Martin, East Point, Ga.; Beth Bloodworth, Katherine Adcock, Dale Evans, Ann Ferry, Judy Leigh Hinds, Janet Holland, Deb Kelley, Judith Anne McCarty, Sally Sue Sorrell, Vivian VonHerrman, Mary West, Brenda Fay Williamson, Linda Zuber; Birmingham; Paula Anderson, Lookout Mountain, Tenn.; Janet Woodard, Signal Mountain, Tenn.; Sally Happer, Pam Podger, Durham, N.C.; Nancy Ebert, Ormand Beach, Fla.; Ann Mellen, Nashville, Tenn.; Janice Sofge, Memphis, Tenn.; Janice Ball, Barnesville, Ga.; Patricia Brennan, Dothan; Mary Jane Hiers, Christina Lynn Trchsel, Huntsville; Cushie Jensen, Coral Gables, Fla.; Deborah Kjar, Jean Lee Renoll, Auburn; Linda Elizabeth Linn, Abbeville; Cindy Moncus, Gadsden; Nancy Gail Patterson, Columbus, Ga.; Lauretta Snetro, Miami, Fla.; Sandra Jean Vick, Eufaula; Annie Will, Albany, Ga.

Florida Alpha—Linda Alday, Alachua; Jan Bridgers, Satellite Beach; Francis Clark, Gayley Jacobs, Lakeland; Toni Colombi, Sarasota; Barbara Cooksey, Jacksonville; Sue Goldsmith, Crystal Lake, Ill.; Argene Kouracos, Daytona Beach; Phyllis MacLean, Mineola, N.Y.; Candy Marshall, Indianapolis, Ind.;

Linda Ross, Jean Stringfield, Winter Park; Anne Sherwood, Sebring; Sally Smith, DeLand; Mary Shelton Ward, Springfield, Ky.; Nancy Willie, Alexandria, Va.

Florida Gamma—Kate Chrichton, Palm Beach; Kathryn Crowell, Sarasota; Susan Dollinger, Lexington, Mass.; Sharon Haislip, Atlanta, Ga.; Sally Holder, Nashville, Tenn.; Jan Hoyle, Delray Beach; Cynthia Kent, Dowington, Pa.; Jane Richeson, Jacksonville; Gretchen Rounsavall, Louisville, Ky.; Jennifer Weller, Sao Paulo, Brazil; Jane Farrimond, Memphis, Tenn.

Illinois Beta-Delta—Julie Dacone, Evanston; Sara Gummersall, Oyster Bay, N.Y.; Constance Johnson, Lake Forest; Lisa Leinberger, Park Forest.

Illinois Zeta—Mary Young, Lewistown, Ill.

Illinois Theta—Barbara Boys, Wilmington, Del.; Susan Covert, Indianapolis, Ind.; Susan Gebhardt, Berwyn, Ill.; Christine Hintz, Springfield, Mass.; Sandy Kudra, Chicago Heights, Ill.; Ann Nothdurft, Chillicothe, Ill.; Karen Pauli, Neenah, Wis.; Debbie Scroggins, Whitefish Bay, Wis.; Joanne Shirk, Morrison; Gloria Tascher, Morris; Janet Trost, Morton; Nancy Wiggins, Park Ridge; Sheila Wormer, Springfield.

Wisconsin Alpha—Kathy Jo Berns, Sister Bay; Barbara Lee Birk, Manitowoc; Nancy Jane Fletcher, Waupun; Lonie Sue Shimon, Milwaukee; Beth Ann Stoner, Brookfield; Suzanne Sullivan, Janesville; Gwen Ellen Williams, Appleton; Malissa Baldwin Marx, Wauwatosa; Betsy Anne Burns, Minneapolis, Minn.; Susan Jayne Doyle, Cincinnati, Ohio; Laura Terese Loughlin, Park Ridge, Ill.

North Dakota Alpha—Karyn Aarthun, Hazen; Beverly Brandt, Hillsboro; Jane Brandt, Willow City; Patricia J. Brown, Wilmette, Ill.; Sandra Curry, Linda Eslinger, Bismarck; Marsha Falkovic, Mandan; Gayle Feigum, Fargo; Jean Ferry; Mary Fischer, Grand Forks; Nancy Hanson, Hillsboro; Diane Johnson, Minot; Kay Kendal, Sioux Falls; Jill Klai, Osnaprock; Gail Knudsvig, Grand Forks; Patricia Mack, Dickinson; Pamela McLean, Sarles; Jean Nelson, Grand Forks; Cindy Porter, La Jolla, California; Barbara Rolland, Karen Thompson, Grand Forks; Mary Anne Verke, Langdon.

Missouri Alpha—Nancy Ann Barclay, Beth Browning, Charyl Grider, Susan Peterson, Kansas City, Mo.; Nancy Barnes, Mexico, Mo.; Marjorie Barrows, Cindy Dunkeson, Linda Taylor, Jefferson City; Linda Berndt, Portsmouth, Ohio; Janice Broeg, St. Louis; Cynthia Crawford, Decatur, Illinois; Leslie Eichenberger, Martha Jackson, Martha LeGrand, Donna Nauman, Melinda Prewitt, Columbia, Mo.; Sara Fay, Rock Port; Barbara Fink, Toledo, Ohio; Carol Haddenhorst, Ferguson; Marcia Hart, Centerport, N.Y.; Linda Hickerson, Brenda Stanfield, Independence; Teresa Johnston, Platte City; Liz Lang, Kirkwood; Debbie Lee, Excelsior Springs; Sarah Lile, Marshall;

Sheila Moore, Berkeley; Jo Ellen Stanford, Des Peres; Dianna Turpin, Liberty; Charlene Hunter, JoAnn Kemper, Linda Moore, Pam Moore, Eleanor Smith, St. Louis.

Missouri Gamma—Gwen Acker, Stuttgart, Germany; Sandy Astolfi, Mt. Vernon; Carolyn Aton, Nancy DeRuyter, Susie Morris, Springfield; Dee Carpenter, Belleville; Anne Coats, Cabool; Charleen Crinkelmeyer, Afton; Cinda Edwards, Kirkwood; Tracy Edwards, Kingsport; Cindy Hocker, Salem; Anne Hooker, Devils Elbow; Julie Hunstein, Glendale; Sandy Nackenhorst, Rosemary Wegener, St. Louis; Nancy Phillips, Overland; Jan Rose, Fort Smith, Ark.; Angela Saeger, Lebanon; Cathy Schwend, Houston, Texas; Suzie Wallace, Webster Groves.

Arkansas Alpha—Candi Angst, Helena; Brenda Burney, Oneida; Patricia De Busk, Patty Holt, Trudy Richards, Ft. Worth, Texas; Dianne Deshazo, Pine Bluff; Betsy Elliott, Trish Rose, North Little Rock; Ginger Harpole, Susie Robinson, Melinda Guard, Blytheville; Margo Gibson, Russellville; Molly Harsh, Magnolia; Michelle Johnston, Ft. Smith; Becky Maxwell, Osceola; Mary Nabors, Deborah Noteware; Dorothy Ritts, Dallas, Tex.; Amy Nugent, Suzi Williams, Baytown, Tex.; Cindy O'Conner, Lane Owens, Little Rock; Beth Quessenberry, Birdseye; Susan Rogers, Magnolia; Madge Seay, Forrest City; Judy Smyth, Shreveport, La.; Allison Stanwood, Houston, Tex.; Mary Lynn Thomas, Newport; Leslie Weeks, Jacksonville; Valerie Witherspoon, Springfield, Mo.

Louisiana Beta—Martha Atkinson, Mimi Cobb, Paula Griffin, Susan Mauroner, Mary Alice Miller, Ellen Parks, Peggy Peninger, Lisa Reed, Shreveport; Lynn Colton, Ann Elstrott, Elizabeth Hazen, Susan Kusch, Sue Taylor, Ann Parker, Julie St. Paul, Elizabeth Swigart, New Orleans; Pat Bowers, Marcia Carter, Mary McDonald, Baton Rouge; LitteBit Kennett, Beth Stevenson, Ann Walker, Memphis Tenn.; Marjorie Bordelon, Catherine Roy, Marksville; Sue Carville, Letitia Chutz, Plaquemine; Sharon Aucoin, Bourg; Molly Bennett, Lafayette; Sharon Burns, Jonesboro; Jan Daugherty, Little Rock, Ark.; Diane Dillport, Wynne, Ark.; Georgiana Fink, Monroe; Karen Gascon, Natchez, Miss.; Lynn Holley, Bastrop; Jennifer Josey, Dallas, Tex.; Susan Kolb, Houston, Tex.; Laura Laborde, Moreauville; Susan Munson, Ft. Worth, Tex.; Nancy Norris, Springfield, Va.; Suzanne Steineger, Louisville, Ky.; Pat Thompson, Eunice; Margaret Quam, Falls Church, Va.

Mississippi Alpha—Diane Bostwick, Mobile, Ala.; Lea Dellaripa, San Francisco, Cal.; Carolyn Eastman, Clair Etzold, Jean Fishel, Renee Ford, Norma Sue Lovitt, Linda Orange, Jean Van Slyke, Hattiesburg; Kim Elder, Shawnee Mission, Kan.; Lynn Fortenberry, Monticello; Jane Hammond, Crystal Springs; Wynne Harmon, Northbrook, Ill.; Phyllis Hedgepeth, Marcia Williams, Conni Willoughby, Jackson; Cookie Herring, Meadville; Belinda Lyerly, Dunedin, Fla.; Judy Maher, Joliet, Ill.; Dottie McLean, Biloxi; Faye McLeod, Leakesville; Becky Ramsey, Natchez; Patty Seymore, Brenda Tanner, Gulfport; Lulu Spell,

Lessby; Barbie Straub, Clinton; Stephanie Taylor, Laurel.

Iowa Beta—Debbie Duff, Scranton; Betsy Holt, Sioux City; Katie Jones, Northbrook, Ill.; Sally Trpkosh, Ely; Sally Burch, Fort Collins, Colo.; Jocelyn Furtwangler, West Des Moines; Karen Herder, Golden Valley, Minn.; Leona Hilz, Linda Moore, Diane Ward, Council Bluffs; Diane Stevenson, Menlo; Sue Stewart, Gwen Waterman, Des Moines; Dawn Parrish, Nevada; Harriet Spencer, Abingdon, Va.

Iowa Gamma—Jean Althoff, St. Joseph, Mo.; Candy Clarey, Sibley; Win Anne Deason, Aurelia; Sally Faner, Arlington Heights, Ill.; Jean Heitzman, Geneva, Ill.; Nancy Huey, Bettendorf; Margie Keller, West Des Moines; Barbara Lamison, Spencer; Michele Morris, Gloria Oliver, Shirley Phillips, Des Moines; Kathryn Munger, Vermillion, S.D.; Doris Schneklath, Eldridge; Della Stringer, Davenport; Betty Walters, Lincoln, Nebr.; Marthaly Wamberg, Anne Van Arkel, Creston.

Iowa Zeta—Gwen Alexander, Villisca; Lucille Bliss, Arlington Heights, Ill.; Jean Farrell, Terri Smith, Sioux City; Marcia Stauss, Emmetsburg; Diane Wildermuth, Peoria, Ill.; Dawn Altenbern, Point Pleasant, Ill.; Vicki Brownlee, Emmetsburg; Jeanne Curtis, Ottumwa; Becky Foster, Waterloo; Debbie Glassner, Rock Island; Tricia Grantz, Moline; Shanlee Johnson, Waterloo; Jolyn Magnusson, Fort Dodge; Kathy Murphy, Des Moines; Susan Pang, Rockford, Ill.; Lisa Robertson, Iowa City; Nancy Skov, Marshalltown; Carol Young, Des Moines.

South Dakota Alpha—Janine Crone, Susan Strand, Chamberlain; Gayla Gerkin, Laurel Gunderson, Linda Stenson, Colleen Thorson, Sandra Yeoman, Rapid City; Linda Phinney, Pamela Walsh, Sioux Falls; Kathy Cusick, Chris Jorgenson, Vermillion; Paula Colby, Rock Rapids, Ia.; Jane Diehl, Storm Lake, Ia.; Barbara Edwards, Merville, Ia.; Emma French, Yankton; Carleen Habben, Manson, Ia.; Kris Heine, Spencer, Ia.; Jaci Hinkeldey, Aurelia, Ia.; Colleen Schoepp, Watertown; Mary Wallace, Aberdeen; Andrea Wohlenburg, Mitchell.

Nebraska Beta—Kay Abraham, Sally Thompson, Sioux Falls, S.D.; Jacquie Adler, Mary Jo Blackwell, Nancy Donovan, Kathy Kullman, Linda Sorensen, Lynne Westerberg, Omaha; Cindy Barber, Fairbury; Judy Brauch, Kay Calkins, Mary Falloon, Jan Holm, Susie Kos, Marsha Kahm, Teresa Lueders, Wynne Matson, Mary Tidball, Lincoln; Carol Cox, Mary Kay Richard, Vic Yule, Hastings; Shelly Davison, Galesburg, Ill.; Diane Hyde, Sidney; Jayne Lindberg, Fremont; Marjorie Roemmich, Grand Island; Dia Strand, Chevy Chase, Maryland; Carol Tuenge, North Platte; Karen Van den Hengel, Malvern, Penn.

Kansas Alpha—Debby Anderson, Prairie Village; Marilyn Bowman, Merriam; Kathy Bricker, Bonner Springs; Nancy Calkins, Joy Naccaroto, Overland Park; Connie Cerne, Lawrence; Susan Cray, Atchison;

Cindy Fossey, Watertown, S.D.; Susan Funk, Coffeyville; Meg Haarlow, Hinsdale, Ill.; Harriet Hensley, Dodge City; Mary Kerr, Cindy Peuter, Janet Selders, Mission; Kandee Klein, Tribune; Pat Mullen, Barb Paulson, Shawnee Mission; Marsha Norman, Joplin; Mary Pfuetze, Hinsdale, Ill.; Barb Reed, Tulsa, Okla.; Chris Stephenson, Setauket, N.Y.; Marilyn Strayer, Mission Hills, Lydia Tate, Shawnee Mission; Kay Wallace, Wichita; Annette Westerman, Kansas City, Kan.; Nancy White, Stanford, Conn.; Ellen Yawn, Lee Yawn, Fort Worth.

Kansas Beta—Barbara Berentz, Eureka; Linda Bunker, Barbara Fiser, Manhattan; Charlotte Burghart, Angela Otto, Salina; Margaret Carson, Mulvane; Cathleen Chandler, Judith Culley, Susan Falk, Julie Taylor, Topeka; Suzanne Cook, Melanie Heperly, Concordia; Kathleen Dunbar, Mary Hogan, Kansas City, Mo.; Evelyn Ebright, Lyons; Christine Giza, Sherwood Forest, Md.; Dorothy Lewis, Garden City; Kathryn McLeod, Kathy Shannon, Wichita; Judith Mann, Gretchen Ripple, Dodge City; Janie Perrin, McPherson; Kolleen Perrin, Olathe; Diana Shank, Sue Wood, Overland Park; Susan Standley, Great Bend; Pamela Strowig, Abilene; Ann Weinmann, Leoti; Kathy Winchell, Glen Elder; Laurel Klinger, Ashland.

Oklahoma Alpha—Beth Barbour, Susan Bussy, Margaret Ellen Feaver, Lisa Kimrey, Suzanne Logan, Christy Ann Maxwell, Rebecca Poston, Layne Schmidt, Norman; Cookie Cole, Paula Collins, Mary Catherine Cooper, Julia Downs, Chrisanne Finefrock, Kay Galloway, Joy Johnson, Helene Jayne Johnston, Suzanne Martin, Jeannie McAuliffe, Linda Kay Samis, Margaret Susan Samis, Nancy Stewart, Courtney Ann Vaughn, Kay Young, Oklahoma City; Sarah Catherine Baker, Patricia Jo Hieronymus, Woodward; Marsha Darnell, Sally Jane Sewell, Clinton; Terry Jeanne Hoopes, Jean Leake, Muskogee; Kathy Luke, Diane Terry, Ardmore; Lynda Kay Selman, Ellen Elizabeth Shepherd, Tulsa; Jan Bielefeld, Fort Sill; Pam Corraia, Midwest City; Otie Ann Delaporte, Weatherford; Marilyn Dover, Eufaula; Linda Lou Lake, Shawnee; Deborah Roller, Ponca City; Pamela Sue Stone, Purcell; Jola Ann Higginbottom, Liberal, Kan.; Joan Woolf, Wichita, Kan.

Oklahoma Beta—Peggy Childers, Linda Farrell, McAlester; Sharon Bryan, Mangum; Connie Corley, Cathy Hronopulos, Judy Upp, Nancy Wilson, Enid; Diane Dickey, Trisha Hadlock, Ellen Maddox, Theresa McElyea, Oklahoma City; Beth Fenimore, Emily Naff, Stillwater; Katie Gilkeson, Claremore; Betsy Hahney, Renee Smith, Mary E. Young, Lawton; Pam Kelsey, Bartlesville; Kathy Kreps, McLean, Va.; Julia Leche, Lin McJunkin, Louise Paris, Ponca City; Charlotte Lindberg, Altus; Mary McMains, Short Hills, N.J.; Peggy Peach, Marshall; Mary Louise Sadler, Perry; Sharon Segars, Frederick; Cathy Staines, Tulsa; Diane Thompson, Muskogee.

Texas Alpha—Madge Green, Albany; Lynn Guess, Julie Reeves, Amarillo; Virginia Bauchman, Lynn Cromer, Kathy Penn, Austin; Mary Crittenden, Beau-

mont; Pam Pitzer, Breckenridge; Mary Sue Porter, Bryan; Tara Gardner, Carrizo Springs; Sally Graham, Anne Jobst, Barbara Lowrey, Molly Morris, Linda Perryman, Beecie Phillips, Sally Scurry, Dallas; Suzie McDonald, Ft. Worth; Donna Durham, Hammond, La.; Phelane Armstrong, Cinda Arnold, Ellen Atwood, Mary Cooley, Katherine Skelley, Gay Whitley, Houston; Kathy Roberts, Lancaster; Janie Sheppard, Longview; Diane Dies, Lufkin; Laura Rassman, Midland; Tricia Mast, Nacogdoches; Susan Moorman, San Antonio; Kay Leizear, Temple; Martha Cronk, Kjersti Larson, Tulsa, Okla.; Susan Brelsford, Karen Moore, Paula Patton, Dolly Story, Tyler; Lacy Taylor, Waco; Della Rudd, Waskom; Brooke Blankenbeckler, Waxahachie.

Texas Beta—Sis George, Elizabeth Gilmer, Ann Herring, Amilee Wendt, Houston; Rycke Lynn Marshall, Barbara Perry, Sally Sharp, Cherry Smith, Elizabeth Diane Underwood, Dallas; Johanna Pelley, Ridgewood, N.J.; Sally Sockwell, Little Rock, Ark.; Sharon Wood, Shawnee Mission, Kan.

Texas Gamma—Barbee Anderson, Barbara Cain, Ft. Worth; Janis Baker, Tyler; Jan Bell, Port Isabel; Gail Cornett, Knox City; Betty Duffield, Susan Rosser, Abilene; Susan Edwards, Winnie; Patti Elder, Arlington; Carolyn Esmond, Odessa; Jeanne Ann Hogsett, Carlsbad, N.M.; Pam Hooser, Austin; Patsy Johnson, Nacogdoches; Kathy Kerr, Abernathy; Pee Wee Luke, San Antonio; Chris Mills, Roswell, N.M.; Ann Monroe, Ellen McDaniel, Mary Jane Rose, Pampa; Diane Montgomery, Wichita Falls; Chickie Morgan, Panama Canal Zone; Linda McBride, Sonora; Kathy Potts, Amarillo; Connie Smith, Harlingen; Penne Wilson, Beaumont; Jo Whyman, Bryce Stone, Patti Kidwell, Houston; Becky Wallace, Mary Hutchinson, Dallas; Susan Cathey, Suzy Dorsey, Kim Gilbreath, Ann Hearn, Devon McKinney, Lubbock.

Texas Delta—Rebecca Archer, Mary Beth Odum, San Angelo; Susan Barnett, Odessa; Nina Cecil, Cissy Thompson, Fort Worth; Cheryl Garrett, Lubbock; Katherine Hammond, El Paso; Beverly Harder, Mt. Lakes, N.J.; Evelyn Harshman, Tulsa, Okla.; Gwen Heiskill, Dalhart; Susan Hill, Eldorado; Kathy Hurlbrink, Baton Rouge, La.; Susan LaBrose, Schulenburg; Susan Landreth, Midland; Julie Lawrence, Breckenridge; Ann Lutgen, Victoria; Mary McCleary, Lynn Schoverling, Houston; Molly Monaghan, Kathy Morris, Wichita Falls; Valerie Neal, Hot Springs, Ark.; Dana Simpson, San Antonio; Kathryn Tideman, Hearne; Joanne Waldrop, Clarksville; Susan Wilhelmus, Evansville, Ind.

New Mexico Alpha—Alice Brennan, Patricia George, Karen Gunther, Linda Gutierrez, Elizabeth Hayes, Colleen Hogan, Cindy Johnston, Robin Lubke, Ann O'Connell, and Betty Rivera, Albuquerque; Janet Fuller, Los Alamos; Bonnie Gabbard, Columbus, Ohio; Paula Holland, Roswell; Mary Hossley, Deming; Michel Roessler, Alamogordo; Kerry Spitzemberger, Omaha, Neb.; Janet Stapleton, San Antonio; Kristin Trigg, Tucumcari.

Colorado Alpha—Candyce Berger, Deborah Donegan, Christine Ferer, Ellen Griesdieck, Helen Ingham, Janet Jones, Deborah Wright, St. Louis, Mo.; Barbara Bucklew, Lisa Price, Tucson, Ariz.; Mavis Cummings, Englewood, Colo.; Heidi Dake, Greenfield Center, N.Y.; Sarah Darneille, Camden, Ark.; Shawn Donoghue, Greenbrae, Calif.; Kimberly Dowling, Barrington, Ill.; Catherine Eaton, Los Angeles, Calif.; Theresa Ferguson, Palm Beach, Fla.; Kathleen Fruh, Palo Alto, Calif.; Garilyn Geddes, Linda LaGuardia, Sharon Permut, Candice Peterson, Cynthia Peterson, Sheryl Ralston, Eve Shere, Pamela Theander, Denver; Kathleen Grant, Dallas, Tex.; Susan Haley, Corona del Mar, Calif.; Floy Heeden, Santa Fe, N.M.; Barbara Jones, Sherman Oaks, Calif.; Lynn Keller, Wheaton, Ill.; Mary Kongsgaard, Mapa, Calif.; Marilyn Kolb, Boulder; Carol Leach, Akron, Ohio; Deborah Leo, Waterloo, Ia.; Cynthia Lund, Far Hills, N.J.; Jean Marshall, Kettering, Ohio; Nancy Mather, Wilmette, Ill.; Lynn Maupin, Springfield, Ill.; Christine Medlock, South Bend, Ind.; Robin Nelson, Long Lake, Minn.; Jean Newburg, La Crosse, Wis.; Pamela Peters, Edina, Minn.; Pamela Phillips, Binghamton, N.Y.; Karen Rohde, Durango, Colo.; Diane Schwabacher, Atherton, Calif.; Jennifer Sisson, Kansas City, Mo.; Laurie Taylor, Cedar Rapids, Ia.; Carla Vaughn, San Mateo, Calif.; Deidra Walpole, Bismarck, N.D.; Rory Wilcox, Bay Village, Ohio. Re-pledged: Joan Latham, Karleen Ray, Denver.

Colorado Gamma—Julia Barnes, Seattle, Wash.; Karen Conway, Hinsdale, Ill.; Corinne Cuillard, Arvada; Emily Edgecomb, Lincoln, Neb.; Maryellen Fort, Merrillville, Ind.; Susan Horner, Cynthia Miner, Denver; Mary Justin, Fort Worth, Tex.; Susan McKee, Albuquerque, N.M.; Francene Marostica, Sterling; Linda Rankin, Evergreen; Brenda Wright, Pueblo.

Utah Alpha—Cynthia Allen, Francine Alvey, Julie Anderson, Ann Roberts, Linda Armstrong, Claudia Jo Ashton, Stephanie Anne Cairo, Christine Davis, Kristin Fletcher, Ann Hoagland, Kristin Reese, Jody Tuft, Salt Lake City; Chris Anderson, Provo; Sidney Bullen, Logan; Eileen Kato, Bountiful; Jo Packham, Ogden; Kathy Watanabe, Brigham City; Kathleen Brown, Columbia, Miss.; Margaret Bunting, Boise, Ida.; Ellen Finch, Ann Arbor, Mich.; Leah Gonzales, Woodside, Calif.; Mona Lambert, Carmichael, Calif.; Susan Noyes, No. Ridge, Calif.; Claudia Peterson, Canada; Iris K. Rounsaville, Prince Frederick, Md.; Victoria Westin, Clairmont, Calif.

Washington Alpha—Susan Brett, Diane Case, Barbara Emerick, Lianne Given, Linda Lawyer, Patricia Long, Astrid Lunde, Mable Ng, Maryanne Turner, Linda Yount, Seattle; Linda Burton, Bothell; Patty Crandall, Lynn Pollock, Judy Shotwell, Margaret Sundberg, Spokane; Marcia Debay, Aberdeen; Mary Jane Wood, Kirkland; Leslie Entrikin, Lynden; Jeanne Hecker, Edmonds; Kathleen Murren, Wenatchee; Cheryl Simmons, Everett; Deborah Stipek, Tacoma; Ann Adams, Manhattan Beach, Calif.; Debra Broderson, Sacramento, Calif.; Deborah Hetler, Corona Del Mar, Calif.; Robin Minto, Covina, Calif.; Susan

Ghiglione, Arlington, Va.; Gayle Cory, Jayne Flynn, Great Falls, Mont.; Pamela Farlinger, Caldwell, Idaho; Jamie Murray, Portland, Ore.; Catherine Ulrich, Huntington, N.Y.; Jan Winter, Laie, Oahu, Hawaii.

Washington Beta—Bonnie Anderson, Carol Benavides, Robyn Simpson, Vancouver; Jacque Bowman, Nila Brereton, Spokane; Chris Evans, Edmonds; Kim Gruenfeld, Longview; Jennifer Johnston, Sandy Moore, Jan Wiggum, Everett; Sheri Smith, Milton; Melissa Morris, Seattle.

Washington Gamma—Laurie Banks, Susan Cooper, Anchorage, Alaska; Elizabeth Barlow, Marcia Keizer, Tacoma; Jennifer Beckley, Corvallis, Ore.; Virginia Clausen, Portland, Ore.; Donna Lee Driver, Julie Hennig, Susan Marino, Shelley E. Meyers, Margaret Pritchard, Barbara Roe, Jan Tryon, Juli Waesche, Seattle; Sara Geddes, Roseburg, Ore.; Ronda Ghylin, Bremerton; Shirley Glaubke, Tigard, Ore.; Jean Harkness, Pasadena, Calif.; Christine Race, Longview; Peg Robinson, Lake Oswego, Ore.; Sharon Ryan, Wauna; Kathy Shull, Palos Verdes, Calif.; Cathy Vaughn, Inglewood, Calif.; Susan Marsh, San Marino, Calif.

Oregon Gamma—Mary Andrews, Laurie Lindquist, Seattle, Wash.; Maura Baumeister, Palo Alto, Calif.; Kris Bitar, Lucy Edwards, Olga Honchariu, Debbie Moy, Portland; Chris Corum, Sacramento, Calif.; Madalyn Flanagan, Gardener, Mass.; Katie Jessup, Mill Valley, Calif.; Lynn Lambert, Spokane, Wash.; Nancy Noble, Hebo; Gayle Park, Honolulu, Hawaii; Donald Parson, Harrisburg; Cindy Pease, Los Altos, Calif.; Alyce Peters, Turner; Carolyn Schmidt, Grand Junction, Colo.; Bertsie Shimek, Anchorage, Alaska; Margaret Wilson, Pasadena, Calif.

Idaho Alpha—Jan Andres, Wilder; Jo Anne Boden, Libby, Mont.; Suzanne Bowles, Anchorage, Alaska; Laurie Gunn, Caldwell; Laurie Jackson, Moscow; Jan Jeffrey, Portland, Ore.; Cyndy Jochens, Mary Jane Kabus, Nampa; Kathleen Kelly, Boise; Jean Littlefield, Twin Falls; Eileen McIlvanie, Spokane, Wash.; Vicki Mangum, Meridian; Marsha Martin, Burley; Katherine Peters, Caldwell; Ann Schiller, Jerome; Barbara Short, Moscow; Terry Stavros, Idaho Falls; Jody Studebaker, Honolulu, Hawaii; Kathy Svenson, Walla Walla, Wash.; Joan Toevs, Rupert; Susan Welch, Orangeville; Marie Wernette, Firth.

California Beta—Ava Chu, San Francisco; Barbara Fleck, Pasadena; Mary Ann Hart, Laurie Salvatorie, Los Angeles; Elizabeth Hay, Petaluma; Dale Kamisugi, Wahiawa, Hawaii; Debbie Loker, Oceanside; Greta Mitchell, Berkeley; Mary Ann Monroe, Kentfield; Catherine Oberro, San Rafael; Linda Swan, Oakland.

California Gamma—Terry Bannerman, Beverly Hills; Nancy Banning, Julie Farr, Deborah LaVigne, Los Angeles; Bette Black, Kathy Nitta, Barbara Rasbury, Pam Smith, Santa Ana; Susan Borchard, Oxnard; Candi Brasure, Linda Kline, Whittier; Margi Breech, Arcadia; Chris Callister, Suzanne Davis, Carol

Gertmanian, Lisa Pappas, Charie Prickett, Pasadena; Mindy Evans, Huntington Harbor; Wendi Johnston, Ventura; Susan Ristuben, Tustin; Gayle Robertson, Ontario; Cindy Scott, Long Beach; Maria Vessey, Salinas.

California Delta—Nancy Sue Allen, Ensino; Dana de Paolo, Nancy Rodgers, Studio City; Betsy Eich, Jane Richardson, North Hollywood; Joan Fast, Long Beach; Jackie Fleming, Barbara Jack, Brawley; Linda Gabler, LaHabra; Jill Ann Jensen, San Bernadino; Lynn Kudlo, Diane Pirie, Los Angeles; Debbie Rothaus, Susan Steidly, Pacific Palisades; Nancy Wold, Redlands.

California Zeta—Jenny Allen, Fullerton; Lark Bayton, Oceanside; Jamey Blair, Santa Rosa; Karin Cooper, Escondido; Cindy Crowell, Oxnard; Sally Curran, Santa Barbara; Nancy Drach, San Carlos; Kathryn Evans, Fresno; Kathy Kiley, Redlands; Sallye Lea, Thousand Oaks; Terri McNamara, Bakersfield; Christine Moore, Laguna Beach; Susan Nelson, Los Angeles; Caroline Potter, San Jose; Debra Sherman, Goldsboro, N.C.; Arlyn Silacci, Gardena; Mary Lynne Stephanou, Los Angeles; Diane Swift, Carmel; Susan Thomas, New Port Beach; Alexandra Tuck, Garden Grove.

Nevada Alpha—Allison Ackles, Rebecca Johns, Elizabeth Williams, Sacramento, Calif.; Troy Anderson, Joan Clary, Las Vegas; Jill Brouner, Georgia Burris, Ann Callister, Sandee Carleton, Deborah Francovich, Pamela Graffan, Jann Guild, Marilyn Morrell, Linda Olson, Carol Pallesen, Marilyn Sheppard, Karen Shewmaker, Gail Smith, Deborah Sullivan, Cheryl Walker, Reno; Denise Dowler, Judy Halvorson, Sparks; Melinda Brown, Atherton, Calif.; Patricia Burns, Corona Del Mar, Calif.; Catherine Clinch, Grass Valley, Calif.; Kathryn Compston, Wellington; Marcia Crittenden, Miami Fla.; Barbara Harrison,

Santa Ana, Calif.; Jane McGeehee, Calgary, Alberta, Canada; Tina Miller, Carmel, Calif.; Molly Morrissey, Walnut Creek, Calif.; Linda Urriola, Elko; Pamela Webber, Redwood City, Calif.; Sheri Beardall, Rocklin, Calif.

Arizona Alpha—Kathy Kientz, Judy Lane, Stuffly Light, Robin Maury, Terri Mitchell, Jeannie Nicholson, Amy Weber, Mary Jane Wild, Tucson; Cece Bartow, Melissa Bramson, Mesa; Karen Erickson, Dana Overton, Peggy Palmer, Phoenix; Brenda Smart, Scottsdale; Sandra Rathbun, Yuma; Debbie Austin, Portland, Ore.; Kit Butcher, Troy, Mich.; Lynne Dodson, Kansas City, Mo.; Mary Anne Knight, St. Louis, Mo.; Tina Skold, Blue Springs, Mo.; Analee Funk, Topeka, Kan.; Leslie Howell, Burlingham, Calif.; Beth Ann Paulson, Atherton, Calif.; Lindsay Treadwell, Coronado, Calif.; Kathy Wilmer, Newport Beach, Calif.; Laura Johnson, North Canton, Ohio; Cathy Chambers, Laura Smith, Lubbock, Tex.; Lynn Leffingwell, Wilmette, Ill.; Beth Roman, Deerfield, Ill.; Laura Quinlan, Omaha, Neb.; Geri Rivard, New Providence, N.J.; Karen Vandiver, Artesia, N.M.

Arizona Beta—Kathy Hawkes, Deborah May, Yakima, Wash.; Carol Kay, Lubbock, Tex.; Peggy Michel, Pacific Palisades, Calif.; Cacki Price, Kansas City, Mo.; Carol Woodward, Fresno, Calif.; Cathy Crane, Cathy Manning, Englewood, Colo.; Patty McDevitt, Wilcox; Martha Gooding, Milwaukee, Wis.; Cathi Shaffer, Aberdeen, S.D.; Jeanne Chiquelin, Coolidge; Joetta Cline, San Bernardino, Calif.; Cindy Dingman, Alliance, Neb.; Kevin Kelly, Arvada, Colo.; Katie Lohse, Williston, N.D.; Diane Marks, Mesa; Pam Clark, Sharon Bourgeois, Jan Cassidy, Scottsdale; Alison Cavolo, Marda McNeill, Caryl Pritsker, Pat Vermes, Tempe; Ave Edwards, Jonnie Lou Madson, Ann Maner, Lynn Melczer, Pam Melczer, Trudy Halderman, Phoenix.

In Memoriam

MARGARET MOCK BABCOCK (Mrs. R. W.) initiated into Indiana Beta January 1914; died July 1, 1968.

KATHLEEN CHANDLER BACH (Mrs. Ralph E.) initiated into California Alpha October 1911; died September 4, 1968.

MILDRED BOWERS BAILMAN (Mrs. R. E.) initiated into Nebraska Beta February 1916; died July 12, 1968.

ANN BARNETT initiated into California Alpha November 1916; died September 27, 1968.

ELIZABETH BAXTER initiated into West Virginia Alpha February 1928; died September 12, 1968.

CHARLOTTE PLEASANTS BELDON (Mrs. J. Floyd) initiated into Indiana Beta June 1917; died June 19, 1968.

JOSEPHINE DUBS BOHART (Mrs. Thurman) initiated into Arkansas Alpha December 1909; died January 25, 1967.

BETTY HECKER CRAWFORD (Mrs. Robert A.) initiated into South Dakota Alpha March 1937; died June 21, 1968.

SYLVIA M. SCOTT CRIST (Mrs. D.) initiated into Colorado Beta October 1941; died July 6, 1968.

NANARUTH TAGGART HAINES (Mrs. Charles H.) initiated into Colorado Beta October 1896; died August 4, 1968.

HELEN PIERCE DENNIS (Mrs. R. G.) initiated into Washington Alpha February 1932; died September 9, 1968.

MARY ELIZABETH DURFEE initiated into Vermont Beta November 1901; died August 28, 1968.

LUTIE X. MYERS DEYOE (Mrs. Frank E.) initiated into Michigan Alpha September 1896; died September 20, 1968.

PEGGY FRIEDEL FINDLEY (Mrs. W. E., Jr.) initiated into Oklahoma Beta November 1940, affiliated Texas Alpha; died December 1, 1967.

HELEN GODDARD FISHER (Mrs. Earl V.) initiated into Ohio Alpha March 1917; died October 13, 1968.

FLORENCE J. FOSTER initiated into Iowa Zeta October 1908; died September 3, 1968.

MARY HATTIE FRIEND initiated into Maine Alpha March 1921; died August 4, 1968.

FLORENCE FENNESSEY FRIEDUNDS (Mrs. A. B.) initiated into Illinois Beta January 1911; died August 2, 1968.

MAXINE TAFT GERDES (Mrs. Stanley B.) initiated into California Beta January 1934; died April 1968.

BESSIE TUCKER GILASON (Mrs. Haldor B.) initiated into Minnesota Alpha September 1906; died January 27, 1968.

ANNA M. GREEN initiated into New York Alpha December 1903; died June 30, 1968.

ELLEN AUSTIN GRIESS (Mrs. James R.) initiated into Michigan Alpha September 1926; died September 11, 1968.

EDNA BECKETT GRISWOLD (Mrs. Harry E.) initiated into Illinois Eta June 1912; died October 11, 1968.

MARY MARGARET CANTLON HORGAN (Mrs. Thomas) initiated into Nevada Alpha February 1939; died August 18, 1968.

GRACE HAGGARD KEENER (Mrs. James H.) initiated into Wyoming Alpha September 1929; died September 12, 1968.

MARION WIBBY KILBURN (Mrs. Weldon) initiated into Ontario Alpha October 1926; died July 26, 1968.

BERTHA RANKIN KINNEY (Mrs. J. E.) initiated into Ohio Beta October 1905; died May 22, 1968.

LENA DUNNING KIRBY (Mrs. Wilber L.) initiated into Iowa Beta November 1905; died August 2, 1968.

ADELAIDE MAGIL KRAFT (Mrs. Otto E.) initiated into Louisiana Alpha March 1908; died April 26, 1968.

BETTY J. O'CONNOR LAUGHLIN (Mrs. M. S.) initiated into Washington Gamma March 1950; died September 7, 1968.

LOUISE CLAYCOMB LOVE (Mrs. L. R.) initiated into Illinois Beta November 1905; died September 4, 1968.

MARGARET BROWNE MACKEY (Mrs. Stuart J.) initiated into D.C. Alpha November 1912; died July 22, 1968.

GRACE MOUNTCASTLE MARTIN (Mrs. D.) initiated into Oklahoma Beta November 1919; died March 25, 1968.

ALICE WYETH MCPHAIL (Mrs. John D.) initiated into California Beta March 1926; died August 20, 1967.

SARAH GUNN MOURE (Mrs. S.) initiated into Florida Beta March 1924; died September 26, 1968.

EDITH SCUDDER MYERS (Mrs. J. A.) initiated into Indiana Gamma October 1905; died July 16, 1968.

GERALDINE TRUSCOTT NEALE (Mrs. C. S.) initiated into Michigan Beta November 1923; died August 30, 1968.

ANNA STULTZ NEEL (Mrs. Erwin) initiated into Indiana Beta November 1895; died July 26, 1968.

ETHEL HARWOOD NELSON (Mrs. Rockwell C.) initiated into Minnesota Alpha November 1911; died July 18, 1968.

ANNA ROBINSON NICKERSON (Mrs. David D.) initiated into Massachusetts Alpha November 1899; died August 21, 1968.

LOUISE NESBITT PADGITT (Mrs. Newton) initiated into Texas Alpha April, 1934 transferred to Texas Beta; died August 29, 1968.

MILDRED KIRKPATRICK PAYNE (Mrs. Maurice D.) initiated into Michigan Beta December 1917; died September 21, 1968.

AILEEN HAMILTON PHILLIPS (Mrs. Allen H.) initiated into Washington Alpha February 1914; died September 7, 1968.

ELIZABETH HERRING PLUNKETT (Mrs. James W.) initiated into Missouri Alpha September 1917; died July 9, 1968.

MARJORIE WHITNEY PRATT (Mrs. Glen W.) initiated into Kansas Beta June 1915; died July 10, 1968.

EDNAH HELEN PUGH initiated into Ohio Beta June 1912; died October 6, 1968.

FLORENCE AMBLE REED (Mrs. Albert P.) initiated into Minnesota Alpha September 1906; died August 31, 1968.

MARY ELIZABETH BERRY ROSE (Mrs. Andrew H., Jr.) initiated into California Delta October 1934; died October 8, 1968.

GLORIA G. SCOTT initiated into New York Delta October 1957; died March 29, 1968.

MARY H. GAWTHROP SHOEMAKER (Mrs. Wm. M. Jr.) initiated into Pennsylvania Alpha October 1913; died August 14, 1968.

GRACE SHRADER initiated into Colorado Beta October 1904 and transferred to Iowa Zeta; died July 5, 1967.

DOROTHY GAMBELL DE SOBOLL (Mrs. Felix S.) initiated into Iowa Gamma October 1926; died November 27, 1967.

HARRIETTE HILL SOULE (Mrs. Arthur K.) initiated into Illinois Delta May 1906; died November 6, 1967.

DOROTHY WHEATLEY SULLIVAN (Mrs. Mathew) initiated into Vermont Beta March 1926; died September 12, 1968.

GLADYS BOVARD SWIGGETT (Mrs. Charles) initiated into California Gamma April 1938; died September 26, 1968.

CHRISTINE BROWN TAYLOR (Mrs. Gordon E.) initiated into Indiana Delta April 1926; died July 9, 1968.

DOROTHY PIERCE TOWNSEND (Mrs. Wayne L.) initiated into Nebraska Beta February 1916; died October 5, 1968.

INEZ G. MATHES WILLEVER (Mrs. E. S.) initiated into Missouri Gamma January 1914; died July, 1968.

CLAIRE CASWELL WARD (Mrs. R. P.) initiated into Texas Alpha October 1929; died March 22, 1968.

MYRA ALLISON WHEAT (Mrs. Robert H.) initiated into Indiana Beta February 1918; died October 6, 1968.

CORRECTION

Fall 1968 Issue included an In Memoriam notice of JEANNE HINDS SCHROEDER (Mrs. C. W.) printed in error.

FRATERNITY DIRECTORY

Officers

OFFICERS EMERITUS

Grand President Emeritus—Marianne Reid Wild (Mrs. Robert) 2021 Belmont Rd., N.W., Washington, D.C. 20009
Grand Treasurer Emeritus—Olivia Smith Moore (Mrs. Henry Jr.), 420 Pine St., Texarkana, Tex. 75501

GRAND COUNCIL

Grand President—Dorothy Weaver Morgan (Mrs. Kent R.), 2648 High St., Lincoln, Neb. 68502
Grand Vice President—Sarahjane Paulson Vanasse (Mrs. Horace J.), 1998 Broadway, Apt. 1606, San Francisco, Calif. 94109
Grand Alumnae Vice President—Evelyn Peters Kyle (Mrs. Stanley E.), 23 Oak Knoll Gardens Dr., Pasadena, Calif. 91106
Grand Vice President of Philanthropies—Orpha O'Rourke Coenen (Mrs. Andrew), 725 N. Jefferson, Little Chute, Wis. 54140
Grand Secretary—Fay Martin Gross (Mrs. L. Morell) 746 Woodland Ave., Hinsdale, Ill. 60521
Grand Treasurer—Louise Rosser Kemp (Mrs. J. Page) 619 E. Blacker Ave., El Paso, Tex. 79902
National Panhellenic Conference Delegate—Helen Boucher Dix (Mrs. Carr E.), 3154 Halesworth Rd., Columbus, Ohio 43221

NATIONAL DIRECTORS

Director of Alumnae Advisory Committees—Dorothy Jones Birdwell (Mrs. Lloyd), 3901 Caruth Blvd., Dallas, Tex. 75225
Director of Alumnae Programs—Myldred Allen Hightower (Mrs. Floyd R.), 6252 Alpha Rd., Dallas, Tex. 75240
Director of Chapter House Corporations—Freda Stafford Schuyler (Mrs. Peter), 5142 Normandy Ave., Memphis, Tenn. 38117
Director of Chapter Programs—Madeleine Closs Lafon (Mrs. Thomas H.), 7045 Maryland, St. Louis, Mo. 63130
Director of Membership—Mary Jane Stein Derringer (Mrs. Paul), 3928 Fontainebleau Dr., Tampa, Fla. 33614
Director of Pledge Education—Constance Fegles Adams (Mrs. Cuyler C.), 4618 Edgebrook Place, Minneapolis, Minn. 55424

Director of Rush—Vernah Stewart Gardner (Mrs. George A.), 35 Grosvenor St., Athens, Ohio 45701
Director of Scholarship—Frances Farrell Ross (Mrs. H. E.), 42 Ridgewood Rd., West Hartford, Conn. 06107
Director of Standards—Elizabeth Turner Orr (Mrs. J. Gordon), 6845 S.E. 28th St., Portland, Ore. 97202
Editor of The ARROW—Marilyn Simpson Ford (Mrs. Wm. W., Jr.), 268 Underwood Dr., N.W., Atlanta, Ga. 30328
Secretary of the Alumnae Department—Betty Rowton Holt (Mrs. Joseph R.), 4707 Perry Way, Sioux City, Iowa 51104

SPECIAL OFFICERS

National Historian—Jean Orr Donaldson (Mrs. R. H.), 1816 W. Arrowhead Place, Stillwater, Okla. 74074
National Supervisor of Chapter Histories—Rose McColloch Dressler (Mrs. E. B.), 7240 Madison, Kansas City, Mo. 64114
National Convention Guide—Helen Anderson Lewis (Mrs. Benjamin C.), 7315 N. Gully Rd., Dearborn Heights, Mich. 48127
Parliamentarian—Helen Glessner Scott (Mrs. Jasper), 5840 Winthrop, Indianapolis, Ind. 46220
Traveling Graduate Counselor: Martha Jayne Reynolds, Pi Beta Phi Central Office, 112 S. Hanley, St. Louis, Mo. 63105

PI BETA PHI CENTRAL OFFICE AND MAGAZINE AGENCY

Director—Sally Perry Schulerburg (Mrs. Ralph E.), Pi Beta Phi Central Office, 112 S. Hanley, St. Louis, Mo. 63105

NATIONAL BOARD OF TRUSTEE FUNDS

Chairman—Louise Rosser Kemp (Mrs. J. Page), 619 E. Blacker Ave., El Paso, Tex. 79902
Dorothy Weaver Morgan (Mrs. Kent R.), 2648 High St., Lincoln, Neb. 68502
Olivia Smith Moore (Mrs. Henry, Jr.), 420 Pine St., Texarkana, Tex. 75501
Alice Weber Johnson (Mrs. Irwin T.), Country Club Dr., Carmel Valley, Calif. 93924
Freda Stafford Schuyler (Mrs. Peter), 5142 Normandy Ave., Memphis, Tenn. 38117

Standing Committees

CANADIAN PHILANTHROPIES COMMITTEE

Chairman—Ruby White Traill (Mrs. J. N.), 1735 West 68th Ave., Vancouver 14, B.C., Canada

CHAPERON COMMITTEE

CITIZENSHIP COMMITTEE

Chairman—Marie Tunstall Lingo (Mrs. Benjamin H.), 1731 Lanier Pl., N.W., Washington, D.C. 20009
Jeretta Popham Hoopes (Mrs. Robert), 1398 N. Cherry St., Galesburg, Ill. 61401
Jane Sturgeon Armstrong (Mrs. Barry N.), 90 Hunt Club Dr., London, Ontario, Canada
Frances Henderson Smith (Mrs. H. B.), 324 W. California, Pasadena, Calif. 91106

EMMA HARPER TURNER MEMORIAL FUNDS COMMITTEE

Chairman—Lucile Douglass Carson (Mrs. Floyd H.), 1601 Oakhurst Ave., Winter Park, Fla. 32789
Nina Belle Green Dame (Mrs. Wyatt E.), 1000 15th Ave., North St. Petersburg, Fla. 33705
Lillian Beck Holton (Mrs. Edwin Lee), 217 N. 14th St., Manhattan, Kan. 66502
Ex-officio member—**Grand Vice President of Philanthropies**: Orpha O'Rourke Coenen (Mrs. Andrew G.), 725 N. Jefferson, Little Chute, Wis. 54140

EXTENSION COMMITTEE

Chairman—Fay Martin Gross (Mrs. L. Morell), 746 Woodland Ave., Hinsdale, Ill. 60521

FRATERNITY STUDY AND EDUCATION COMMITTEE

Director of Chapter Programs and Chairman—Madeleine Closs Lafon (Mrs. Thomas H.), 7045 Maryland, St. Louis, Mo. 63130
Alpha—Jacqueline Dudack Boazman (Mrs. Hurley O.), 43 Mountain View Dr., W. Hartford, Conn. 06117
Beta—Lydia Eloise Lueder Darling (Mrs. Frederick E.), 1000 E. Ave., Apt. 103, Rochester, N.Y. 14607
Gamma—Elizabeth Dean Calhoun (Mrs. J. C.), 2277 Lambert Rd., Cleveland Heights, Ohio 44118
Delta—Eloise Frink Cleveland (Mrs. Robert L.), 400 Oak Grove Rd., Norfolk, Va. 23505
Epsilon—Diane McQuown Woodward, 1509 Dorchester, Birmingham, Mich. 48008
Zeta—Emmy Lou Anderson (Mrs. Peter R.), 4801 Tacoma, Fort Wayne, Ind. 46807
Eta—Georgia Walker Seagren (Mrs. R. D.), 8001 Cortland Dr., Knoxville, Tenn. 37919
Theta—Rose M. Laudert Rupnow (Mrs. Roger), 490 Tanager Dr., Atlanta, Ga. 30328
Iota—Cynthia Seifert Tousley (Mrs. N. W.), 605 Indian Circle, East Peoria, Ill. 61611
Kappa—Alice Brown Larsen (Mrs. Robert), 2115 W. 49th St., Minneapolis, Minn. 55410
Lambda—Miss Helen Gorse, 245 Union Blvd., St. Louis, Mo. 63108
Mu—Joyce Junge Ferguson (Mrs. Robert O.), 111 Cottage Grove Ave. S.E., Cedar Rapids, Iowa 52405
Nu—Betty Bollman Cobb (Mrs. Sam B., Jr.), 2802 Fry, Tyler, Tex. 75701

- XI**—Patricia Richardson Guthrie (Mrs. J. A., Jr.), 1800 Garfield Ave., Laramie, Wyo. 82070
Omicron—Karen Miller Falk (Mrs. R. J.), 1525 Tam O'Shanter Circle, Bellevue, Wash. 98004
PI—Margaret Brown Rhoads (Mrs. R. Alden), 414 Calle Vista Torito, San Clemente, Calif. 92672

HOLT HOUSE COMMITTEE

- Chairman**—Miss Martha Bradford, 7815 S. Crandon Ave., Chicago, Ill. 60649
Treasurer—Helen Carey Lovejoy (Mrs. R. M.), 7215 Colby, Des Moines, Iowa 50311
Slides—Lois Fuller Foreman (Mrs. E. H.), R.R. 2, Bloomington, Ill. 61701
Secretary—Mary-Patricia Patterson Warneke (Mrs. Charles H.), 2533 Ryan Dr., Indianapolis, Ind. 46220
 Mary Weir Huff (Mrs. James A.), 1015 Euclid Ave., Monmouth, Ill. 61462
Address: Holt House, 402 E. 1st., Monmouth, Ill. 61462
Hostess: Mrs. Beulah Shinofield
Hours: 10-12 A.M., 2-5 P.M. every day except Sunday

LOAN FUND COMMITTEE

- Chairman**—Miss Josephine McCleverty, 602 Melrose Ave. E., Seattle, Wash. 98102
 Virginia R. Symonds Olson (Mrs. Richard T.), 5733 Coniston Rd., Seattle, Wa. 98105
Anne Hendersen Austin (Mrs. A. H.), 9 Leacroft Crescent, Don Mills, Ontario, Canada
Ex-officio member—Grand Vice President of Philanthropies: Orpha O'Rourke Coenen (Mrs. Andrew G.), 725 N. Jefferson, Little Chute, Wis. 54140

MUSIC COMMITTEE**Chairman**—**NOMINATING COMMITTEE**

- Chairman**—Susan Rose Saunders (Mrs. J. M.), 326 W. University Dr., Chapel Hill, N.C. 27514
 Miss Shirley Bradshaw, 531 Queenston St., Winnipeg, Manitoba, Canada
 Lola Storch Fisch (Mrs. W. H.), 100 Alcora Dr., Pullman, Wash. 99163

PI PHI TIMES COMMITTEE

Coordinator and Director of Rush—Vernah Stewart Gardner (Mrs. George A.), 35 Grosvenor St., Athens, Ohio 45701

Alpha—(See chairman)

Beta—Lillian Anglicker O'Shaughnessy (Mrs. J. R.), 1052 Waterloo Rd., Berwyn, Pa. 19312

Gamma—Virginia Wynn Wood (Mrs. A. Wilson), 1106 Rutherford Rd., Cleveland Heights, Ohio 44118

Delta—Miss Elizabeth Hechtkopf, 6116 Riverpoint Court, Norfolk, Va. 23505

Epsilon—Jacquelyn Smith Converse (Mrs. Byron R.), 22536 Metamora Dr., Birmingham, Mich. 48010

Zeta—Mary Giles Armington (Mrs. J. H.), 5509 Winston Dr., Indianapolis, Ind. 46226

Eta—Kathryn Summers Skinner (Mrs. Raymond, Jr.), 1620 Carr Ave., Memphis, Tenn. 38104

Theta—Ruth Black Arnold (Mrs. Sidney M.), 1611 Mt. Paran Rd. N.W., Atlanta, Ga. 30305

Iota—Eleanor Hougham Guerine (Mrs. Robert), 905 Norwood, Melrose, Ill. 60160

Kappa—Julie Johnson Cook (Mrs. Leon), 4386 Mackey Ave., Minneapolis, Minn. 55424

Lambda—Mattalou Marshal Roth (Mrs. Milo K.), Route 2, Siloam Springs, Ark. 72761

Mu—Jeanne Wheeler Hubbard (Mrs. William), 300 Kimball Rd., Iowa City, Iowa 52240

Nu—Frances Dilly Broyles (Mrs. Gordon), 901 Hilltop, Palestine, Tex. 75801

Xi—Miss Ann Marie Boyden, 73 "F" Street, #8, Salt Lake City, Utah 84103

Omicron—Joy Vanasse Goodenough (Mrs. Wm., III), 3932 W. Barrett, Seattle, Wash. 98199

PI—Susan Kimbell Cartmell (Mrs. W. H.), 6135 N. 51st Pl., Scottsdale, Ariz. 85251

RESOLUTIONS COMMITTEE

Chairman: Marianne Reid Wild (Mrs. Robert S.), 2021 Belmont Rd., N.W., Washington, D.C. 20009

- Alice Weber Johnson (Mrs. Irwin T.), Country Club Dr., Carmel Valley, Calif. 93924
 Edythe Mulveyhill Brack (Mrs. Reginald), 6043 Walnut Hill Lane, Dallas, Texas 75230
 Miss Carol Rodgers (Oklahoma Alpha), 2666 E. 58th St., Tulsa, Okla. 74105
 Sherry Teachout Glenn (Iowa Gamma), Route #2, Farragut, Iowa 51639
 Miss Rebecca Montgomery (Tennessee Beta), Rt. #2, Versailles, Ky. 40385
 Miss Nancy Cooper (Washington Gamma), 6764 48th St., S.W., Seattle, Washington 98116

SCHOLARSHIP COMMITTEE

Director of Scholarship and Chairman—Frances Farrell Ross (Mrs. H. E.), 42 Ridgewood Rd., West Hartford, Conn. 06107

Alpha—Phylis Pendleton Bragg (Mrs. John), Pulpit Hill Rd., RFD #3, Amherst, Mass. 01059

Beta—Judith Friend Strohm (Mrs. Paul E.), 74 Seven Bridges Rd., Chappaqua, N.Y. 10514

Gamma—Anna Gerhart Kier (Mrs. Robert C.), 321 Pleasant Hill, Cincinnati, Ohio 45215

Delta—Joyce Broderson Briot (Mrs. Wm.), 8508 Cottage St., Vienna, Va. 22180

Epsilon—Maxine Williams Morse (Mrs. Carl H.), 6645 Glenway, Birmingham, Mich. 48010

Zeta—Marjorie Vale Wilson (Mrs. Robert), 6448 N. Ewing, Indianapolis, Ind. 46220

Eta—Miss Andi Zava, 115 Delmar Circle, Oakridge, Tenn. 37082

Theta—Annette Mitchell Mills (Mrs. Jack), 2128 Vestridge Dr., Birmingham, Ala. 35216

Iota—Katherine Parsley Andert (Mrs. T. L.), 402 S. Highland Ct., Champaign, Ill. 61820

Kappa—Eloise Todd Hetland (Mrs. Paul), 11119 Zebulon Pike Dr., Burnsville, Minn. 55378

Lambda—Adeline Pate Prentiss (Mrs. G. K.), 915 Crest Dr., Fayetteville, Ark. 72701

Mu—Lucile Cremer Bostwick (Mrs. Don L.), 526 Waterbury Circle, Des Moines, Iowa 50312

Nu—Frances Gary Waters (Mrs. Granville E.), 13603 Taylorcrest, Houston, Texas 77024

Xi—Marilyn Mitchell Severs (Mrs. Robert), 1908 Chelton Rd., Colorado Springs, Colo. 80909

Omicron—(See chairman)

PI—Marilyn Tench Alexander (Mrs. Wm.), 817 N. Langtry Dr., Las Vegas, Nev. 81709

SETTLEMENT SCHOOL COMMITTEE

Executive Committee, Board of Governors, Arrowmont:

Chairman—Elizabeth Yelm Kingman (Mrs. Eugene), 312 S. 56th St., Omaha, Neb. 68132

Secretary—Miss S. Lucile Jennings, P.O. Box 506, Kingsport, Tenn. 37662

Treasurer—Olivia Smith Moore (Mrs. Henry, Jr.), 420 Pine St., Texarkana, Tex. 75501

Ways and Means: Betty Bailey Hall (Mrs. Adin H.), 470 Bellwood Ave., North Tarrytown, N.Y. 10593

Slides: Carolyn Ottenger Kovener (Mrs. R. R.), Rt. 1, Box 3A, Wayzata, Minn. 55391

Director of Arrowmont and Arrowcraft Shop Manager: Lucile McCutchan Woodworth (Mrs.), Arrowcraft Shop, Box 567, Gatlinburg, Tenn. 37738

Board of Governors

Christine Yerges Conaway (Mrs. S. S.)

Geraldine Hall Dalton (Mrs. John M.)

Beth Olwin Dawson (Mrs. Harold S.)

Allece Locke Garrard (Mrs. Thomas E.)

Betty Bailey Hall (Mrs. Adin H.)

Miss Marion G. Hoard

Hesperia Aylesworth Henderson (Mrs. J. Ross)

Henrietta McCutchan Huff (Mrs. J. N.)

Carolyn Ottenger Kovener (Mrs. R. R.)

Sarah Ruth Mullis

Dean Lura Odland

Jean Dunbar Socolowski (Mrs. N. J.)

Jean Bobst Venable (Mrs. John H., Jr.)

Mariantha James Williams (Mrs. B. R., Jr.)

TRANSFERS COMMITTEE

Mary Catherine Brewer Arthur (Mrs. James C.), 4030 N. Riverside Dr., Columbus, Ind. 47201

National Panhellenic Conference

N.P.C. Chairman, 1967-69 Biennium (Alpha Omicron Pi)—

Mrs. George K. Roller, 4621 Palm Lane, Bay Point, Miami, Fla. 33137

PI Beta Phi Delegate—Helen Boucher Dix (Mrs. Carr E.), 3154 Halesworth Rd., Columbus, Ohio 43221

PI Beta Phi 1st Alternate—Dorothy Weaver Morgan (Mrs. Kent R.), 2648 High St., Lincoln, Neb. 68502

PI Beta Phi 2nd Alternate—Edythe Mulveyhill Brack (Mrs. Reginald), 6043 Walnut Hill Lane, Dallas, Tex. 75230

The Roll of Chapters

The following items are given in sequence: Name of chapter; date of its establishment; name of the college or university; chapter address, president of the chapter, chairman of the Alumnae Advisory Committee with her address.

ALPHA PROVINCE

- President**—Marjorie Montgomery Yale (Mrs. O. S.), Rockledge, Box 27, Yarmouth, Me. 04096
- Maine Alpha** (1920) University of Maine; Somerset Hall, Orono, Me. 04473; Pamela Witham, Rosemary R. Leonard (Mrs. Richard), 32 Daves St., Old Town, Me. 04468
- Nova Scotia Alpha** (1934) Dalhousie University; 419 Park Victoria S. Park St., Halifax, N.S., Can.; Ingrid Lundrigan; Sheila Mason Parker (Mrs. D. F.), 6266 Payzant Ave., Halifax, Nova Scotia, Can.
- Vermont Alpha** (1893) Middlebury College; Box 824, Middlebury College, Middlebury, Vt. 05753; Anne Harris; Mrs. Bette Haligan, 2 S. Pleasant St., Middlebury, Vt. 05753
- Vermont Beta** (1898) University of Vermont; 369 S. Prospect St., Burlington, Vt. 05401; Jill Smith; Margaret Ryan Van Dine (Mrs. Howard A., Jr.), 21 Lindenwood Dr., S. Burlington, Vt. 05401
- Massachusetts Alpha** (1896) Boston University; 131 Commonwealth Ave., Boston, Mass. 02116; Deeva Wolfbein; Walda Corbett McLucas (Mrs. R. J.), 19 N. Prospect Hill Ave., Somerville, Mass. 02143
- Massachusetts Beta** (1944) University of Massachusetts; 240 Pierpont, University of Massachusetts, Amherst, Mass. 01002; Nancy Unger; Leslie Noller Stiles (Mrs. Dennis), 9 Forestedge Rd., Amherst, Mass. 01002
- Connecticut Alpha** (1943) University of Connecticut; Pi Beta Phi, University of Connecticut, Storrs, Conn. 06268; Geraldine Walkup; Miss Margaret E. Mulken, 482 W. Middle Turnpike, Manchester, Conn. 06040

BETA PROVINCE

- President**—Myra DePalma Reimer (Mrs. Wm. E., Jr.), 429 Newton Rd., Berwyn, Pa. 19312
- New York Alpha** (1896) Syracuse University; 210 Walnut Pl., Syracuse, N.Y. 13210; Suzanne Browning; Mrs. Donald Pair, 100 Briarcliffe Rd., Dewitt, N.Y. 13214
- New York Gamma** (1914) St. Lawrence University; 21 Romoda Dr., Canton, N.Y. 13617; Rozanne Farkas; Mary G. Parker (Mrs. Lewis G.), 18 Pine St., Canton, N.Y. 13617
- New York Delta** (1919) Cornell University; 330 Triphammer Rd., Ithaca, N.Y. 14850; Judith Anderson; Mrs. Jerome B. True, 28 Cornell St., Ithaca, N.Y. 14850
- Pennsylvania Beta** (1895) Bucknell University; Box W184, Bucknell University, Lewisburg, Pa. 17837; Linda L. Uecker; Mrs. T. M. Miles, RD 1, Lewisburg, Pa. 17837
- Pennsylvania Gamma** (1903) Dickinson College; 236 S. Hanover St., Carlisle, Pa. 17013; Linda Dalrymple; Lena Ritner Stover (Mrs. C. R.), 260 Gibson St., Carlisle, Pa. 17013
- Pennsylvania Epsilon** (1953) Pennsylvania State University; 5 Hiester Hall, University Park, Pa. 16802; Vicki Murray; Miriam S. Wellington (Mrs. A. M.), 312 S. Buckhout St., State College, Pa. 16801

GAMMA PROVINCE

- President**—Isabell Brown Dautel (Mrs. Charles S.), 5664 Candlerite Terr., Cincinnati, Ohio 45238
- Ohio Alpha** (1889) Ohio University; 6 South College; Athens, Ohio 45701; Janice Ullmann; Jean Fisterwald Sprague (Mrs. E. A.), 1 Northwood Dr., Athens, Ohio 45701
- Ohio Beta** (1894) Ohio State University; 1845 Indianola Ave., Columbus, Ohio 43201; Kay Randis; Martha Moore Kohr (Mrs. Paul) 1625 Doone Rd., Columbus, Ohio 43221
- Ohio Delta** (1925) Ohio Wesleyan University; 96 Elizabeth St., Delaware, Ohio 43015; Toni Finland; Marian Cake Brink (Mrs. Robert), R.R. #1, 165 S. Sectionline Rd., Delaware, Ohio 43015
- Ohio Epsilon** (1945) University of Toledo; 3029 W. Bancroft, Scott Hall, Apt. 11, Toledo, Ohio 43606; Mary Johnson; Helen Ballou Sidwell (Mrs. W. K.), 4625 Gaines Mill Dr., Sylvania, Ohio 43560
- Ohio Zeta** (1945) Miami University; MacCracken Hall, Miami University, Oxford, Ohio 45056; June Arnold; Miss Charity J. Carson, 116 E. Collins St., Apt. A, Oxford, Ohio 45056
- Ohio Eta** (1954) Denison University; 425 W. College St., Granville, Ohio 43023; Christy Rider; Myra K. Gallant (Mrs. Thomas F.), 103 Shepardson Ct., Granville, Ohio 43023

DELTA PROVINCE

- President**—Henrietta Hopkins Jernigan (Mrs. Rupert), 266 Oakwood Rd., Charleston, W.Va. 25314
- Maryland Beta** (1944) University of Maryland; 12 Fraternity Row, College Park, Md. 20740; Christina Mueller; Kathleen Phillips Jerome (Mrs. C. L.), 5303 Roosevelt St., Bethesda, Md. 20014
- D.C. Alpha** (1889) George Washington University; 2031 F St. N.W., Washington, D.C. 20006; Karen Byrne; Ethel McCarty Evans (Mrs. W. S.), 3611 N. Roberts Lane, Arlington, Va. 22314
- Virginia Gamma** (1925) College of William and Mary; Pi Beta Phi House, Williamsburg, Va. 23185; Pat Zepul; Lavonne Olson Tarleton (Mrs. J. S.), 221 Tyler Brooks Dr., Williamsburg, Va. 23185
- Virginia Delta** (1965) Old Dominion College; 1532 W. 49th St., Norfolk, Va. 23508; Shelly Jones; Katherine B. Salley (Mrs. W. Callier), 1600 W. 49th St., Norfolk, Va. 23508
- West Virginia Alpha** (1918) West Virginia University; 1493 University Ave., Morgantown, W.Va. 26505; Carolyn Ann King; Dorothy Brand Stone (Mrs. Ward D.), 1 Euclid Ave., Morgantown, W.Va. 26505
- West Virginia Gamma**—Bethany College; Gateway House, Bethany College, Bethany, W.Va. 26032; Dale Burmaster; Donna Chase (Mrs. J. K., Jr.), 1117 7th Ave., Moundsville, W.Va. 26041
- North Carolina Alpha** (1923) University of North Carolina; 109 Hillsborough St., Chapel Hill, N.C. 27515; Sally Smith; Jeanne Basnight Haft (Mrs. B. A., Jr.), Coker Dr., Chapel Hill, N.C. 27514
- North Carolina Beta** (1933) Duke University; Box 7096, Duke University, Durham, N.C. 27707; Lucille Mason; Miss Susan L. Persons, 1014 Green St., Durham, N.C. 27701
- South Carolina Alpha** (1931) University of South Carolina; University of South Carolina, Box 4723, Columbia, S.C. 29208; Carole Bennett; Mary Lees Graham McGeary (Mrs. J. A.), 30 Gibbs Ct., Columbia, S.C. 29201

EPSILON PROVINCE

- President**—Barbara Heath Killins (Mrs. David A.), 2485 Adare Rd., Ann Arbor, Mich. 48104
- Michigan Alpha** (1887) Hillsdale College; 234 N. Manning St., Hillsdale, Mich. 49242; Carolyn Heming; Betty Weaver Sharpley (Mrs. H.), 95 Arbor View, Arbor View Ct., Hillsdale, Mich. 49242
- Michigan Beta** (1888) University of Michigan; 836 Tappan St., Ann Arbor, Mich. 48104; Henriette Kussy; Jane Griffel Bradbury (Mrs. David), 1936 Alhambra, Ann Arbor, Mich. 48103
- Michigan Gamma** (1945) Michigan State University; 343 N. Harrison, East Lansing, Mich., 48823; Paula Smith, Donna Payton Corey (Mrs. Peter J.), 2254 Hamilton Rd., Okemos, Mich. 48864
- Michigan Delta** (1959) Albion College; 1107 E. Cass, Albion, Mich. 49224; Linda Handschy; Margaret K. Young (Mrs. Ralph A.), Rt. #1, Box 354-2, Albion, Mich. 49224
- Ontario Alpha** (1908) University of Toronto; 220 Beverley St., Toronto 2B, Ontario, Canada; Barbara Turner; Mrs. Paul Henderson, 2 May St., Toronto 5, Ontario, Canada
- Ontario Beta** (1934) University of Western Ontario; 293 Central Ave., London, Ontario, Canada; Judy McLean; Libby McAskile Fowler (Mrs. P. J.), 55 Carfrae St. London, Ont., Canada

ZETA PROVINCE

- President**—Nancy Cox Fontaine (Mrs. Louis J.), 639 E. Seminary, Greencastle, Ind. 46135
- Indiana Alpha** (1888) Franklin College; Elsey Hall, Franklin College, Franklin, Ind. 46131; Susan Jane Klein; Gertrude D. Owens (Mrs. R. B.), 320 N. Dr., Franklin, Ind. 46131
- Indiana Beta** (1893) Indiana University; 928 E. Third, Bloomington, Ind. 47403; Kathryn Whittemore; Miss Patricia A. Crook, 120 Kingston Pl., Apt. 27, Bloomington, Ind. 47401
- Indiana Gamma** (1897) Butler University; 831 W. Hampton Dr., Indianapolis, Ind. 46208; Marlene MacDonald; Louise Kelch Vandivier (Mrs. R. M.), 3720 N. Meridian St., Apt. 202, Indianapolis, Ind. 46208

- Indiana Delta** (1921) Purdue University; 1012 State St., W. Lafayette, Ind. 47906; Jane Grissmer; Miss Anne Lommel, 320 Park Lane, W. Lafayette, Ind. 47906
- Indiana Epsilon** (1942) DePauw University; 303 S. Locust, Greencastle, Ind., 46135; Sharon Nelson; Mary Ann Armer Meyer (Mrs. Edward), 1550 S. Bloomington St., Greencastle, Ind. 46135
- Indiana Zeta** (1952) Ball State University; Rogers Hall, Muncie, Ind. 47306; Sharon Smith; Beverly Robinson Stassen (Mrs. Robert), 3828 Riverside Ave., Muncie, Ind. 47304

ETA PROVINCE

- President**—Jean Harlor Thomas (Mrs. Robert W.), 5524 Barfield Rd., Memphis, Tenn. 38117
- Kentucky Alpha** (1925) University of Louisville; 2030 Confederate Pl., Louisville, Ky. 40208; Margaret Pierce; Carolyn Krause Maddox (Mrs. Robert T.), 2106 Winston Ave., Louisville, Ky. 40205
- Kentucky Beta** (1962) University of Kentucky; 409 Columbia Ave., Lexington, Ky. 40508; Kella Litteral; Mary Randolph Abbott (Mrs. T. D.), 957 Celia Lane, Lexington, Ky. 40504
- Tennessee Alpha** (1923) University of Chattanooga; 610 Douglas St., Chattanooga, Tenn. 37403; Nancy Cathy; Elizabeth Bailey (Mrs. J. L., Jr.), 3308 Gleason Cir., Chattanooga, Tenn. 37412
- Tennessee Beta** (1940) Vanderbilt University; 118 24th Ave. S., Nashville, Tenn. 37203; Rebecca Montgomery; Peggy Edge Elam (Mrs. Wade), 6109 Pinehurst Dr., Nashville, Tenn. 37215
- Tennessee Gamma** (1948) University of Tennessee; 1531 Cumberland Ave., Knoxville, Tenn. 37916; Rebekah Bromley; Mrs. G. H. Wood, 8028 Lennox Dr., Knoxville, Tenn. 37919
- Tennessee Delta** (1962) Memphis State University; Box 81955, Memphis State University, Memphis, Tenn. 38111; Elizabeth Jane Burnett; Beverly Brown Fisher (Mrs. John S.), 1200 Estate Dr., Memphis, Tenn. 38117

THETA PROVINCE

- President**—Marian Heper Wing (Mrs. W. B.), 3958 Ortega Blvd., Jacksonville, Fla. 32210
- Alabama Alpha** (1927) Birmingham-Southern College; Box 59A, Birmingham-Southern College; Birmingham, Ala. 35204; Beverly Turner; Zoe Sanders James (Mrs. Richard E.), 3653 Crestside Rd., Birmingham, Ala. 35223
- Alabama Beta** (1949) University of Alabama; P.O. Box 1259, University, Ala. 35486; Mary Duffey; Rosalind Apodaca (Mrs. Victor) 7-E Northwood Lake, Northport, Ala. 35476
- Alabama Gamma** (1957) Auburn University; Dorm 7, Auburn University, Auburn, Ala. 36830; Joanne Zuber; Carole Conniff Yeaman (Mrs. J. O.), 320 Sanders Ct., Auburn, Ala. 36830
- Florida Alpha** (1913) Stetson University; Box 1237, Stetson University, DeLand, Fla. 32720; Millaine Wooley; Floy Jean Plough Hale (Mrs. G. B.), 237 W. Plymouth Ave., DeLand, Fla. 32720
- Florida Beta** (1921) Florida State University; 519 N. Jefferson, Tallahassee, Fla. 32301; Bo Moody; Beverly Henry (Mrs. Bryan), Route 3, Box 610H, Tallahassee, Fla. 32301
- Florida Gamma** (1929) Rollins College; Mayflower Hall, Rollins College, Winter Park, Fla. 32789; Carol Welch; Elizabeth Kraft Schweizer (Mrs. J. W.), 1800 Summerland Ave., Winter Park, Fla. 32789
- Florida Delta Colony, Graduate Counselor** Miss Martha Petry P.O. Box 12517, University Station, Gainesville, Fla. 32601; Mary Ruth Tate Elfe (Mrs. T. B.), 3547 N.W. 32 Pl., Gainesville, Fla. 32601
- Georgia Alpha** (1939) University of Georgia; 886 S. Milledge Ave., Athens, Ga. 30601; Holly Symmes; Miss Sarah Ruth Mullis, Apt. T-3, 3399 Buford Hwy., Atlanta, Ga. 30329

IOTA PROVINCE

- President**—Mary Elizabeth Frushour Hill (Mrs. J. R.), 10 South Side Country Club, Decatur, Ill. 62521
- Illinois Alpha** (1867) Monmouth College; Monmouth College, Monmouth, Ill. 61462; Bette Van Natta; Mary Hite McConachie (Mrs. Laurence), 719 E. Boston, Monmouth, Ill. 61462
- Illinois Beta-Delta** (1930) (Beta: 1872) (Delta: 1884), Knox College; Knox College, Galesburg, Ill. 61401; Mary Tarpley; Wanda Goode Youngren (Mrs. Henry), 1184 N. Cherry St., Galesburg, Ill. 61401
- Illinois Epsilon** (1894) Northwestern University; 636 Emer-

- son, Evanston, Ill. 60201; Betsy Reynolds; Elaine Grimes Wall (Mrs. James), 3003 Harrison St., Evanston, Ill. 60201
- Illinois Zeta** (1895) University of Illinois; 1005 S. Wright, Champaign, Ill. 61820; Jeanne Toussaint; Jeanette Jenkins Younger (Mrs. Charles B.), 803 South McKinley, Champaign, Ill. 61822
- Illinois Eta** (1912) Milikin University; 235 N. Fairview, Decatur, Ill. 62522; Susan Lewis; Barbara A. McCoy (Mrs. John E.), 3387 MacArthur Rd., Decatur, Ill. 62526
- Illinois Theta** (1947) Bradley University; 1004 N. Institute, Peoria, Ill. 61606; Jeanne Krouse; Ruth Belsterling Miller (Mrs. Don), 512 Prospect Lane, Peoria Heights, Ill. 60070

KAPPA PROVINCE

- President**—Pauline Hackett Burns (Mrs. Edward M.), 2707 Oxford Rd., Madison, Wis. 53705
- Wisconsin Alpha** (1894) University of Wisconsin; 233 Langdon St., Madison, Wis. 53703; Susan Haberman; Crellin Hartman Johnson (Mrs. W. L.), 4030 Council Crest, Madison, Wis. 53711
- Wisconsin Beta** (1919) Beloit College; 843 College St., Beloit, Wis. 53511; Laurie Andersen, Nancy Stewart Smetts (Mrs. Wm.), 119 W. Union, Rockton, Ill. 61072
- Wisconsin Gamma** (1940) Lawrence University; Colman Hall, Lawrence University, Appleton, Wis. 54911; Judith Nagley Hidde (Mrs. A. J.), 636 Oak St., Neenah, Wis. 54956
- Manitoba Alpha** (1929) University of Manitoba; 838 Wolsey, Winnipeg, Manitoba, Canada; Jill Moir; Maureen Berringer Philp (Mrs. A. R.), 33 D'Arcy Dr., Winnipeg 19, Manitoba, Canada
- North Dakota Alpha** (1921) University of North Dakota; 409 Cambridge, Grand Forks, N.D. 58201; Barbara Wallace; Lois Healy Haigh (Mrs. J. T.), 630 23rd Ave., S. Grand Forks, N.D. 58201
- Minnesota Alpha** (1890) University of Minnesota; 1109 5th St. S.E., Minneapolis, Minn. 55414; Susan Vrieze Spaeth (Mrs. T. P.), Joan MacWilliams Russell (Mrs. James), 7140 Archer Ave., Minneapolis, Minn. 55421
- Alberta Alpha** (1931) University of Alberta; 11136 91st Ave., Edmonton, Alberta, Canada; Caenie Quelch; Lois Grant Cummings (Mrs. H. W.), 12411 39 Ave., Edmonton, Alberta, Canada

LAMBDA PROVINCE

- President**—Jeannette Simpson Roberts (Mrs. Richard A.), 1674 Longwood Dr., Baton Rouge, La. 70808
- Missouri Alpha** (1899) University of Missouri; 511 E. Rollins, Columbia, Mo. 65201; Karen Owens; Miss Nancy Taylor, 1312 Bass Ave., Columbia, Mo. 65201
- Missouri Beta** (1907) Washington University; Box 42, Washington University, St. Louis, Mo. 63130; Cathryn Kohr; Elva Hassendeubel Wytler (Mrs. Wm. R.), 542 Elizabeth Dr., St. Louis, Mo. 63119
- Missouri Gamma** (1914) Drury College; Drury College, Springfield, Mo. 65802; Judy King; Kay Smith Gray (Mrs. Curtis), 2337 Mayfair, Springfield, Mo. 65804
- Arkansas Alpha** (1909) University of Arkansas; 502 W. Maple, Fayetteville, Ark. 72701; Becky Williams; Jean Fetter Greenhaw (Mrs. Leonard), Box 4276, Fayetteville, Ark. 72701
- Arkansas Beta** (1963) Little Rock University; P.O. Box 4057, Asher Avenue Station, Little Rock, Ark. 72204; Kay Graham; Marguerite Rice Riddick (Mrs. Walter G., Jr.), 7315 Kingwood, Little Rock, Ark. 72207
- Louisiana Alpha** (1891) Newcomb College, 7014 Zimple St., New Orleans, La. 70118; Susan Heatherly; Anne Dyer McKee (Mrs. Wm. C.), 5305 Camp St., New Orleans, La. 70115
- Louisiana Beta** (1936) Louisiana State University; P.O. Box 17560-A, University Station, Baton Rouge, La. 70803; Sharyn McDowell; Nancy Oliver Salassi (Mrs. Henry D., Jr.), 9825 Judi Ave., Baton Rouge, La. 70815
- Mississippi Alpha** (1961) University of Southern Mississippi; Box 376, Southern Station, Hattiesburg, Miss. 39401; Kathryn Schledwitz; Gail Beall Harper (Mrs. G. T.), 2804 Jefferson Dr., Hattiesburg, Miss. 39401
- Mississippi Beta** (1962) University of Mississippi; Box 2848, University, Miss. 38677; Afton Cox; Miss Sally M. Hines, College Hill Rd., Oxford, Miss. 38655

MU PROVINCE

- President**—Shirley Jones Mann (Mrs. Robert E.), 6 W. 21st St., Hutchinson, Kan. 67501
- Iowa Alpha** (1868) Iowa Wesleyan University; S-T Hall, Mt. Pleasant, Iowa 52641; Marilyn Matthews; Josephine

Rogers Carper (Mrs. Dan), Route 2, Mt. Pleasant, Iowa 52641

Iowa Beta (1874) Simpson College; 406 N. Buxton, Indianola, Iowa 50125; Linda Kildal; Shirley Day Bunch (Mrs. R. H.), 210 W. Lincoln, Indianola, Iowa 50125

Iowa Gamma (1877) Iowa State University; 208 Ash, Ames, Iowa 50010; Sherry Teachout Glenn; Margaret Leonard Buck (Mrs. James A.), 535 Forest Glenn, Ames, Iowa 50010

Iowa Zeta (1882) University of Iowa; 815 E. Washington, Iowa City, Iowa 52240; Cheryl McDaniel; Margaret Miller Claussen (Mrs. Gene), 102 Rocky Shore Dr., Iowa City, Iowa 52240

South Dakota Alpha (1927) University of South Dakota, 118 N. Plum, Vermillion, S.D. 57069; Bonnie Blue; Judith Arnold Chaney (Mrs. M. T.), 503 Thomas, Vermillion, S.D. 57069

Nebraska Beta (1895) University of Nebraska; 426 N. 16th, Lincoln, Nebr. 68508; Kathy Moller; Phyllis Carpenter Heiden (Mrs. Geo. W.), 1600 Crestline Dr., Lincoln, Neb. 68506

Kansas Alpha (1873) University of Kansas; 1612 W. 15th St., Lawrence, Kan. 66044; Barbara Hodge; Isabel Perry Allen (Mrs. Milton), 1317 Strong, Lawrence, Kan. 66044

Kansas Beta (1915) Kansas State University; 1819 Todd Rd., Manhattan, Kan. 66502; Nancy Hodgson; Ruth Fiser Goheen (Mrs. James), 219 Westwood Rd., Manhattan, Kan. 66502

NU PROVINCE

President—Caroline Erickson Hughes (Mrs. Hugh), 1000 S. Howerton, Cushing, Okla. 74023

Oklahoma Alpha (1910) University of Oklahoma; 1701 S. Elm, Norman, Okla. 73069; Carol Rodgers; Mary McMillan Taylor (Mrs. R. N.), 1200 Ann Arbor, Norman, Okla. 73069

Oklahoma Beta (1919) Oklahoma State University, 324 Cleveland, Stillwater, Okla. 74074; Judi Donaldson; Barbara Thomas Simank (Mrs. Edmund), 2001 West University Ave., Stillwater, Okla. 74074

Texas Alpha (1902) University of Texas; 2300 San Antonio, Austin, Tex. 78705; Lilly Evelyn Kucera; Beverly Nash Bell (Mrs. Jerry A.), 1509 Marshall Lane, Austin, Tex. 78703

Texas Beta (1916) Southern Methodist University; 3101 Daniels, Dallas, Tex. 75205; Cindy Taylor; Suzanne Smith Tubb (Mrs. James), 3524 Greenbrier, Dallas, Tex. 75225

Texas Gamma (1953) Texas Technological College; Box 4324, Tech Station, Lubbock, Tex. 79406; Joan Williams; Sue Vaughan Hancock (Mrs. Quentin), 3605 58th, Lubbock, Tex. 79413

Texas Delta (1956) Texas Christian University; Box 29704, T.C.U., Fort Worth, Tex. 76129; Virginia Fischer; Virginia Johnson Short (Mrs. James W.), 4408 Inwood Rd., Fort Worth, Tex. 76109

New Mexico Alpha (1946) University of New Mexico; 1701 Mesa Vista Rd. N.E., Albuquerque, N.M. 87106; Alex Doyle; Virginia Appleton Darden (Mrs. R. H.), 941 Avenida Manana, N.E., Albuquerque, N.M. 87110

XI PROVINCE

President—Jean Ransbottom Karr (Mrs. Dean), 3190 S. High St., Englewood, Colo. 80110

Colorado Alpha (1884) University of Colorado; 890 11th St., Boulder, Colo. 80301; Linda (Ponce) Andres; Miss Lois Wolff, 522 Highland Ave., Boulder, Colo. 80302

Colorado Beta (1885) University of Denver; 2203 S. Josephine, Denver, Colo. 80210; Barbara Tressler; Lucille McCrillis Ryland (Mrs. John), 3470 E. Kentucky Ave., Denver, Colo. 80209

Colorado Gamma (1954) Colorado State University; 625 W. Lake, Fort Collins, Colo. 80521; Ann Kelley; Lisa Burgess Sullivan (Mrs. John D.), 1320 Lemay Ave., Fort Collins, Colo. 80521

Wyoming Alpha (1910) University of Wyoming; Fraternity Park; Laramie, Wyo. 82070; Anne Woodward; Rosemary

Harris (Mrs. Tom S.), 809 S. 21st St., Laramie, Wyo. 82070

Utah Alpha (1929) University of Utah; 1443 East First South, Salt Lake City, Utah 84103; Carolyn Bliss; Virginia Clowes Woods (Mrs. W. B.), 2290 South 22 East, Salt Lake City, Utah 84109

Montana Alpha (1921) Montana State University; 1304 S. 5th, Bozeman, Mont. 59715; Patty Kelley; Shirley Boe Ambersson (Mrs. Max), Sourdough Rd., Bozeman, Mont. 59715

OMICRON PROVINCE

President—Barbara Meston Stuart (Mrs. J. L.), 7747 Overlake Dr., Bellevue, Wash. 98004

Washington Alpha (1907) University of Washington; 4548 17th N.E., Seattle, Wash. 98105; Linda McCorkle; Pat Hallock Eader (Mrs. R. C.), 3567 N.E. 166th, Seattle, Wash. 98155

Washington Beta (1812) Washington State University; 707 Linden, Pullman, Wash. 99163; Joyce Jett; Jan Osgard (Mrs. Jas. L.), 107 Fountain, Pullman, Wash. 99163

Washington Gamma (1948) University of Puget Sound; Schiff Hall, University of Puget Sound, Tacoma, Wash. 98416; Nancy Cooper; Miss Marie Helmer, 3524 N. 7th St., Tacoma, Wash. 98406

Oregon Alpha (1915) University of Oregon; 1518 Kincaid; Eugene, Ore. 97403; Cindy Bryan; Jane Carlisle Moshofsky (Mrs. G. S.), 1240 East 22nd, Eugene, Ore. 97403

Oregon Beta (1917) Oregon State University; 2685 Taylor, Corvallis, Ore. 97331; Jan Kerr; Anne W. Smith (Mrs. F. J.), 3710 Harrison, Corvallis, Ore. 97330

Oregon Gamma (1944) Willamette University; 844 Mill St., Salem, Ore. 97301; Mary Hadlock; Mary Ann Brady Siddoway (Mrs. Robert), 2210 Ellis NE, Salem, Ore. 97301

Oregon Delta (1960) Portland State College; 1962 S. W. 5th, Portland, Ore. 97201; Linda Eason; Beverly Buehner Smith (Mrs. M. R.), 5375 S. W. Dawn, Lake Oswego, Ore. 97034

Idaho Alpha (1923) University of Idaho; 507 Idaho Ave., Moscow, Idaho 83843; Kathi Griff; Ruth Boas (Mrs. L. A.), 512 East B St., Moscow, Idaho 84843

PI PROVINCE

President—Evelyn Long Fay (Mrs. K. J.), 1006 San Roque Rd., Santa Barbara, Calif. 93105

California Beta (1900) University of California (Berkeley) 2325 Piedmont Ave., Berkeley, Calif. 94704; Nancy Peck; Jane Mills Lee (Mrs. R. E.), 311 Bonita Ave., Piedmont, Calif. 94611

California Gamma (1917) University of Southern California; 647 W. 28th St., Los Angeles, Calif. 90007; Donna Frame; Maxine Clyde Goldback (Mrs. Harold), 3755 Startouch Dr., Pasadena, Calif. 91107

California Delta (1927) University of California at Los Angeles; 700 Hilgard Ave., Los Angeles, Calif. 90024; Beverley Blout; Ruth Rapp Thayer (Mrs. Robert N.), 1274 Capri Drive, Pacific Palisades, Calif. 90272

California Epsilon (1949) San Diego State College; 5080 College Pl., San Diego, Calif. 92115; Cheryl Krajcir; Tina Alessio Cutri (Mrs. Joseph), 4848 Vita Rd., La Mesa, Calif. 92041

California Zeta (1950) University of California at Santa Barbara; 763 Camino Pescadero, Goleta, Calif. 93017; Betsy Gregg; Miss Nancy Swinney, 611 Foxen Dr., Santa Barbara, Calif. 93105

Nevada Alpha (1915) University of Nevada; 869 N. Sierra, Reno, Nev. 89502; Deborah Moore; Kay Hicks Zunino (Mrs. Kenneth), 10970 Dryden Dr., Reno, Nev. 89502

Arizona Alpha (1917) University of Arizona; 1035 North Mountain Ave., Tucson, Ariz. 85719; Elizabeth Wild; Jolene Miner Lutz (Mrs. G. D.), 8780 E. Bears Path, Tucson, Ariz. 83715

Arizona Beta (1965) Arizona State University; PV Main, Box 276, Tempe, Ariz. 85281; Susan Roehl; Lucile Johannessen West (Mrs. L. David), 4736 Calle del Norte, Phoenix, Ariz. 85018

ALUMNÆ DEPARTMENT DIRECTORY

ALUMNÆ OFFICERS

Grand Alumnae Vice President—Evelyn Peters Kyle (Mrs. Stanley E.), 23 Oak Knoll Gardens Dr., Pasadena, Calif. 91106
Grand Vice President of Philanthropies—Orpha O'Rourke Coenen (Mrs. Andrew), 725 N. Jefferson, Little Chute, Wis. 54140

Director of Alumnae Programs—Myldred Allen Hightower (Mrs. Floyd R.), 6252 Alpha Rd., Dallas, Tex. 75240
Secretary of the Alumnae Department—Betty Rowton Holt (Mrs. Joseph R.), 4707 Perry Way, Sioux City, Iowa 51104
Alumnae Club Editor—Adele Alfrod Heink, 3434 Jewell St., San Diego, Calif. 92109
Order of the Golden Arrow—address correspondence to Central Office, 112 S. Hanley Rd., St. Louis, Mo. 63105

The Roll of Alumnae Clubs

ALPHA PROVINCE

Alumnae Province President—Mrs. Eleanor B. Roberts, Depot Rd., Truro, Mass. 02666
Berkshire County, Mass.—Nan Julien Fleck (Mrs. Sigmund), 16 Clydesdale Dr., Pittsfield, Mass. 01201
Burlington, Vt.—Cecelia Meloney Lindberg (Mrs. Colin), 352 Colchester Ave., Burlington, Vt. 05401
Eastern Maine—Lillian Hatfield Brush (Mrs. Edward N.), Ledge Hill Rd., Orono, Me. 04473
Greater Boston—Miss Jane Compton, 49 Ellery St., Cambridge, Mass. 02138
Halifax, Nova Scotia—Mrs. Dorothy Williamson, 807 Young Ave., Halifax, N.S., Canada
Hartford, Conn.—Pearl Dunsmoor Burnham (Mrs. T. R.), 33 Woodland Ave., Bloomfield, Conn. 06002
Manchester Area, Conn.—Madine Hollenbeck Parakilas (Mrs. Charles), Olmstead Manor Dr., Somers, Ct. 06071
Montreal—Dorothy Kaszas Chisholm (Mrs. L. A.), 116 Cornwall Ave., Montreal 16, Quebec, Canada
New Haven, Conn.—Linda Durfee Dean (Mrs. S. W. Jr.), 36 Lawrence Rd., Hamden, Conn. 06514
Greater Portland, Me.—Elizabeth Hamm (Mrs. Clifton), 126 Pine St., Portland, Me. 04102
Rhode Island—Miriam Hall Bernt (Mrs. H. E.), 266 Nayatt Rd., Barrington, R.I. 02806
Southern Fairfield County, Conn.—Barbara Silcox (Mrs. G. R.), 7 Echo Dr., Darien, Conn. 06820
Thames River, Conn.—Elizabeth Kennedy (Mrs. Gordon), 50 Church St., Mystic, Conn. 06355
Tri-State Area, Vt.—Muriel Newkirk Frost (Mrs. D. V.), 48 High St., Brattleboro, Vt. 05301
West Suburban Boston, Mass.—Shirley Nichols Christlieb (Mrs. A. Richard), 20 River Glen Rd., Wellesley, Mass. 02181

BETA PROVINCE

Alumnae Province President—Maurine Sasse Evans (Mrs. H. S.), 1 Oxford Rd., Apt. 11, Latham, N.Y. 12110
Albany, N.Y.—Maurine Sasse Evans (Mrs. Horace S.), 1 Oxford Rd., Apt. 11, Latham, N.Y. 12110
Buffalo, N.Y.—Helen Stacey Carr (Mrs. Jay S.), 318 Robin-hill Dr., Williamsville, N.Y. 14221
Central Pa.—Camilla Reed Gillette (Mrs. C. Clifford), 319 Upper Market St., Milton, Pa. 17847
Harrisburg-Carlisle, Pa.—Betty Louise Cleckner Barnes (Mrs. Wm. E.), 205 Greene Hall, Harrisburg, Pa. 17112
Long Island-North Shore, N.Y.—Nancy Ryan Wright (Mrs. S. Willis), 2A Stratford Rd., Port Washington, N.Y. 11050
Mid-Hudson Valley, N.Y.—Geraldine Conzet Ronveaux (Mrs. E. J.), Longhill Rd., RD #2, Hopewell Junction, N.Y. 12533
New York City, N.Y.—Sandra S. Lewisohn (Mrs. Richard, III), 106 E. 83rd St., New York, N.Y. 10028
Northern New Jersey—Jody Cole Mines (Mrs. Wm. W.), 109 Beechwood Rd., Summit, N.J. 07901
Philadelphia-Main Line, Pa.—Jean Nichols Schopps (Mrs. Thomas E.), 111 Croton Rd., Stratford-Wayne, Pa. 19087
Philadelphia-Delco, Pa.—Elizabeth Fogg Hayward (Mrs. Wm. L.), 227 Grandview Rd., Media, Pa. 19063

Greater Pittsburgh, Pa.—Roberta Rogers May (Mrs. Russell), 1712 Arlington Rd., Pittsburgh, Pa. 15235
Pittsburgh-South Hills, Pa.—Emily Robinson Kunde (Mrs. Marvin), 724 Robinwood Dr., Pittsburgh, Pa. 15220
Ridgewood, N.J.—Mary Arms Williamson (Mrs. F.), 15 Beechwood Rd., Hohokus, N.J. 07423
Rochester, N.Y.—Janet Goode Durham (Mrs. John M.), 80 Callingham St., Pittsford, N.Y. 14534
Rockland County, N.Y.—Jo Ann Page Brown (Mrs. D. W.), 23 Lake Ave., P.O. Box 35, Hillburn, N.Y. 10931
Schenectady, N.Y.—Virginia Major Creamer (Mrs. C.), 2276 Berkley Ave., Schenectady, N.Y. 12309
Southern New Jersey—Joan Brewton Belknap (Mrs. E. McC.), 312 Chestnut St., Moorestown, N.J. 08057
State College, Pa.—Marlene Froke (Mrs. Marlow), 255 Twigs Lane, State College, Pa. 16801
Syracuse, N.Y.—Dessa Coling Bergen (Mrs. W. P.), 207 Wilshire Rd., Syracuse, N.Y. 13219
Westchester County, N.Y.—Mildred Gogel Wynn (Mrs. D. F.), 144 Old Tarrytown Rd., White Plains, N.Y. 10603

GAMMA PROVINCE

Alumnae Province President—Sabra Hansen Qua (Mrs. George F., II), 18715 Fairmount Blvd., Shaker Heights, Ohio 44118
Akron, Ohio—Dorothy Lytle Murray (Mrs. George M.), 576 Timberline Dr., Akron, Ohio 44313
Athens, Ohio—Sara Roach Evans (Mrs. G. H.), 7 Ohio Ave., Athens, Ohio 45701
Canton, Ohio—Barbara Jones Bickford (Mrs. Ernest), 9888 Kent Ave. N.E., Hartsville, Ohio 44632
Central Ohio—Ruth Hassenlopp Keller (Mrs. George V.), 2565 Bexley Park Rd., Columbus, Ohio 43209
Cincinnati, Ohio—Maralou Juday Crane (Mrs. E. Clifford), 625 Marview Terr., Cincinnati, Ohio 45231
Cleveland East, Ohio—Joan Jones Crossman (Mrs. F. L.), 31960 Creekside Dr., Pepper Pike, Ohio 44124
Cleveland East, Jr.—Alice Ogle Hoehnen (Mrs. David), 750 Robley Ln., Gates Mill, Ohio 44040
Cleveland West, Ohio—Lee Fleming Hasler (Mrs. Paul S.), 370 Lake Forest Dr., Bay Village, Ohio 44140
Columbus, Ohio—Helen Bailey Jack (Mrs. Robert G.), 184 Ceramic Dr., Columbus, Ohio 43214
Dayton, Ohio—Vonnice Jividen Eisnagle (Mrs. Jack), 298 Concept Ct., Dayton, Ohio 45459
Hamilton, Ohio—Barbara Poyzell Holloway (Mrs. Robert), 565 Fairhaven Dr., Hamilton, Ohio 45013
Newark-Granville, Ohio—Virginia Lee Hamilton Base-Smith (Mrs. James), Lewis Lane, Newark, Ohio 43055
Portsmouth, Ohio—Sara Ann Moore Flohr (Mrs. Paul), 3133 Sheridan Rd., Portsmouth, Ohio 45662
Springfield, Ohio—Norma Dee Burdick (Mrs. R. G.), 158 Meadow Lane, Springfield, Ohio 45505
Toledo, Ohio—Nancy Gauthier Cox (Mrs. Frank E.), 6106 Suder, Toledo, Ohio 43611
Youngstown-Warren, Ohio—Marilynn Wilsey Green (Mrs. A. T.), 3749 Southwood Dr., S.E., Warren, Ohio 44484

DELTA PROVINCE

Alumnae Province President—Maurine Stuart Dulin (Mrs. Wm. C.), 5612 Grove St., Chevy Chase, Md. 20015
Baltimore, Md.—Dorothy Ruark Jump (Mrs. G. Lawson), 10 St. Ives Dr., Severna Park, Md. 21146

- Chapel Hill, N.C.**—Ann O'Neill Kennedy (Mrs. John D.), 501 Caswell Rd., Chapel Hill, N.C. 27514
- Charleston, W.Va.**—Miss Deborah Anderson, 2017 Kanawha Ave., S.E., Charleston, W.Va. 25304
- Charlotte, N.C.**—Miss Mary B. De Loache, 1351 E. Woodlawn, Apt. 115, Charlotte, N.C. 28209
- Clarksburg, W.Va.**—Jean Atkinson Turner (Mrs. Ronald), Lake Floyd, Rt. #2, Bristol, W.Va. 26332
- Columbia, S.C.**—Mary Anne Watson Emens (Mrs. James W.), 6316 Whiteoak Rd., Columbia, S.C. 29206
- Hampton Roads, Va.**—Marian Hough Cowling (Mrs. L. S.), 5 Club Ter., Newport News, Va. 23606
- Maryland-D.C. Suburban**—Irene Hill Mnick (Mrs. Joseph), 1602 Northcrest Dr., Silver Spring, Md. 20904
- Morgantown, W.Va.**—Pat Boyle Smith (Mrs. Brooks), 447 Jefferson St., Morgantown, W.Va. 26505
- Norfolk, Va.**—Miss Sharon Plawin, 107 W. Belvedere Ave., Norfolk, Va. 23505
- Northern Va.**—Jo Ann McGlade Morgan (Mrs. Gerald), 6539 Fairlawn Dr., McLean, Va. 22101
- Richmond, Va.**—Dallas West Cocke (Mrs. Richard), 811 University Dr., Richmond, Va. 23229
- Southern West Virginia**—Marianne Richardson Brewster (Mrs. H. D.), 2115 E. River Ave., Bluefield, W.Va. 24701
- Virginia Beach, Va.**—Carol McKay Terry (Mrs. George), 3757 Edinburg, Virginia Beach, Va. 23452
- Washington, D.C.**—Marjorie McMichael Pickard (Mrs. Marjorie), 2229 Bancroft Pl., N.W., Washington, D.C. 20008
- Wheeling, W.Va.-Ohio Valley**—Virginia Meier (Mrs. John S.), 9 Poplar Ave., Wheeling, W.Va. 26003
- Wilmington, Del.**—Marjorie Fontana Bro (Mrs. M. I.), 6 Clyth Dr., Perth, Wilmington, Del. 19803

EPSILON PROVINCE

- Alumnae Province President**—Beth Mugatroyd Lennard (Mrs. Gordon H.), 49 Daneswood Rd., Toronto 12, Ontario, Canada
- Ann Arbor, Michigan**—Barbara Brand Wood (Mrs. Richard), 33 N. Barton Dr., Ann Arbor, Mich. 48105
- Bloomfield Hills, Mich.**—Donna Sones Ethington (Mrs. Paul J.), 3628 Halla Lane, Birmingham, Mich. 48010
- Bloomfield Hills, Mich. Jr.**—La Verne Cowan Short (Mrs. James L.), 20371 La Crosse, Southfield, Mich. 48075
- Detroit-Dearborn, Mich.**—Denise Fredrick Hostetter (Mrs. Richard), 15701 Ellen Dr., Livonia, Mich. 48152
- Grand Rapids, Mich.**—Mrs. Precious Park Knox, 1941 Georgetown Dr., S.E., Grand Rapids, Mich. 49501
- Grosse Pointe, Mich.**—Mary Owens (Mrs. John D.), 1214 Buckingham, Grosse Pointe Park, Mich. 48236
- Hamilton, Ont., Canada**—Annabelle Kennedy Holdsworth (Mrs. A. D.), 51 Chedoke, Hamilton, Ont., Can.
- Jackson, Mich.**—Suzanne Craft Butterfield (Mrs.), 904 Brighton Rd., Jackson, Mich. 49203
- Lansing-East Lansing, Mich.**—Ruth Nolen McClintock (Mrs. Wm.), 736 Cowley, East Lansing, Mich. 48823
- North Woodward, Mich.**—Patricia Gilpin Bailey (Mrs. D. L.), 3914 Springer Dr., Royal Oak, Mich. 48072
- Southwestern Michigan**—Mrs. Scott Rader, 890 Parkview Apt. 36C, Battle Creek, Mich. 49015
- Toronto, Ont., Canada**—Miss Jane Phillips, 123 Glengrove Ave., W., Toronto 12, Ont., Canada

ZETA PROVINCE

- Alumnae Province President**—Emily Walter Wallace (Mrs. John), 2727 Parkway Dr., Muncie, Ind. 47304
- Anderson, Ind.**—M. Elizabeth McClure Penny (Mrs. M. J.), 815 Bittersweet, Anderson, Ind. 46011
- Bloomington, Ind.**—Mildred Curry Wucher (Mrs.), 930 Maxwell Terrace Apts., Bloomington, Ind. 47401
- Columbus, Ind.**—Carol Roehm Pulse (Mrs. Earl), 1601 Parkside Dr., Columbus, Ind. 47201
- Elkhart County, Ind.**—Suzanne Hicks Marques (Mrs. Victor), 1431 E. Beardsley, Elkhart, Ind. 46514
- Fort Wayne, Ind.**—Kitty Anderson Rish (Mrs. Harry, Jr.), 521 Ravenswood Dr., Fort Wayne, Ind. 46805
- Franklin, Ind.**—Margaret Rice Acher (Mrs. James), 98 S. Home, Franklin, Ind. 46131
- Gary, Ind.**—Pam Porter Beres (Mrs. Dan), 6790 Harrison, Crown Point, Ind. 46307
- Greencastle, Ind.**—Diane Nielson Gossard (Mrs. Keith), 705 E. Anderson St., Greencastle, Ind. 46135
- Hammond, Ind.**—Doris Speicher (Mrs. Dean), 9605 Blvd. Drive, Highland, Ind. 46322

- Indianapolis, Ind.**—Doris McClintock Wood (Mrs. Robert N.), 5235 Washington Blvd., Indianapolis, Ind. 46220
- Indianapolis, Ind., Jr.**—Jan Eyden Raymond (Mrs. J. E.), 4812 Thornleigh Dr., Indianapolis, Ind. 46226
- Kokomo, Ind.**—Ann Williams Tupper (Mrs. K. F.), 319 Magnolia Dr., Kokomo, Ind. 46901
- Lafayette, Ind.**—Hazel Gande Kriesel (Mrs. William), R.R. 11, Old Farm Rd., Lafayette, Ind. 47905
- Muncie, Ind.**—Rebecca Preuss Shoemaker (Mrs. Gerald M.), 2310 Rosewood Ave., Muncie, Ind. 47304
- Richmond, Ind.**—Christeen Lichtenberg Anderson (Mrs. Bruce), 2121 S. "B" St., Richmond, Ind. 47374
- South Bend-Mishawaka, Ind.**—Barbara Claudon Green (Mrs. G. R.), 1515 E. Wayne St., South Bend, Ind. 46615
- Southeastern Ind.**—Elizabeth Ann Stewart Smith (Mrs. Sheldon), 518 N. East St., Greensburg, Ind. 47240
- Southport, Ind.**—Beverly McClintock Mills (Mrs. James), 241 E. Woodhill Dr., Indianapolis, Ind. 46227
- Southwestern Indiana**—Mary Weiss Barnhart (Mrs. Willard), 507 S. Boeke Rd., Evansville, Ind. 47714
- Terre Haute, Ind.**—Grace Nelson Gaston (Mrs. Harley), 109 Monroe Blvd., Terre Haute, Ind. 47803
- Valparaiso, Ind.**—Phyllis Lahren Rosscup (Mrs. R. J.), 2302 Vine St., Valparaiso, Ind. 46383

ETA PROVINCE

- Alumnae Province President**—Phyllis Foster Parker (Mrs. J. B.), 808 Brookhill Dr., Lexington, Ky. 40502
- Blue Ridge, Tenn.**—Mrs. J. Hadley Cash, 1129 Watauga, Kingsport, Tenn. 37660
- Chattanooga, Tenn.**—Ann Satterfield Garner (Mrs. Jerry), 3501 Lamar Ave., Chattanooga, Tenn. 37415
- Knoxville, Tenn.**—Mrs. Charles Mounger, Jr., 501 View Park Dr., Apt. 11, Knoxville, Tenn. 37920
- Lexington, Ky.**—Becky Riley Mauck (Mrs. William), 741 Bravington Way, Lexington, Ky. 40503
- Little Pigeon, Tenn.**—Sue Huff Cox (Mrs. William), Gatlinburg, Tenn. 37738
- Louisville, Ky.**—Eva Griffith Ray (Mrs. E. J., Jr.), 3203 Bon Air, Louisville, Ky. 40220
- Memphis, Tenn.**—Sally Hinkle Colvett (Mrs. F. H.), 4770 Parkside, Memphis, Tenn. 38117
- Nashville, Tenn.**—Dot Martin Smith (Mrs. Boyce, Jr.), 729 Richfield Dr., Nashville, Tenn. 37205

THETA PROVINCE

- Alumnae Province President**—Anne Logan Heflin (Mrs. Bertrand), 1235 Waverly Dr., Daytona Beach, Fla. 32018
- Atlanta, Ga.**—Elaine Hazelton Bolten (Mrs. H. Alfred, III), 4081 Creek Ct., Stone Mountain, Ga. 30083
- Birmingham, Ala.**—Shirley Ezell McCulloh (Mrs. Calvin), 2423 Monte Vista Dr., Birmingham, Ala. 35216
- Brevard County, Fla.**—Sue Hampton James (Mrs. Wm. T.), 1288 St. Andrews Dr., Rockledge, Fla. 32955
- Clearwater, Fla.**—Dagmar Bartkus Martens (Mrs. A. D.), 1720 Greenhill Dr., Clearwater, Fla. 33515
- DeLand, Fla.**—Mabel Brooks Bartling (Mrs. E. P.), P.O. Box 252, DeLand, Fla. 32720
- Fort Lauderdale, Fla.**—Jane Edwards Holbrook (Mrs. Eugene E.), 5461 N.E. 22nd Ave., Ft. Lauderdale, Fla. 33308
- Gainesville, Fla.**—Mary Ruth Tate Elfe (Mrs. Thomas B.), 3547 N.W. 32nd Pl., Gainesville, Fla. 32601
- Hollywood, Fla.**—Ann Holleman Smith (Mrs. T. V.), 1801 N. 51st Ave., Hollywood, Fla. 33021
- Huntsville, Ala.**—Janet Conley Christian (Mrs. Phillip), 2106 Basel Dr. N.E., Huntsville, Ala. 35811
- Jacksonville, Fla.**—Cynthia Lawrence Culpepper (Mrs. Blair), 4345 Genoa Ave., Jacksonville, Fla. 32210
- Lakeland, Fla.**—Bobby Nell Ducey Fore (Mrs. R. E.), 2721 Easton Ter., Lakeland, Fla. 33803
- Miami, Fla.**—Meriam MacDonald Hammond (Mrs. R. H., Jr.), 943 Hunting Lodge Dr., Miami Springs, Fla. 33166
- Mobile, Ala.**—Kay Lindsey Kimbrough (Mrs. W. A.), 4675 Old Shell Rd., Mobile, Ala. 36608
- Montgomery, Ala.**—Georgette De Loach Helms (Mrs. V. C.), 1839 Robison Hill Rd., Montgomery, Ala. 36106
- Ocala-Marion County, Fla.**—Polly Pasteur Briggs (Mrs. Polly), 810 N. Torrey Ave., Ocala, Fla. 32670
- Orlando-Winter Park, Fla.**—Betsy Kraft Schweizer (Mrs. J. W.), 1800 Summerland Ave., Winter Park, Fla. 32789
- Pensacola, Fla.**—Maxine Hengst Hufford (Mrs. Dwight), 2121 Copley Dr., Pensacola, Fla. 32503
- Sarasota, Fla.**—Carolyn Harris McDonough (Mrs. Frank), 630 S. Orange Ave., Sarasota, Fla. 33577

- St. Petersburg, Fla.**—Betty Smiley Littrell (Mrs. Robert), 601 Lake Maggiore Blvd. So., St. Petersburg, Fla. 33705
Tallahassee, Fla.—Nancyanne Brown Carothers (Mrs. C. G.), Rt. 7, Box 401A, Tallahassee, Fla. 32301
Tampa, Fla.—Sally Shapard Hill (Mrs. L. H. III), 1111 Dunbar Ave., Tampa, Fla. 33609
Tuscaloosa, Ala.—Doris Plage Burton (Mrs. John), 34 Southmont Dr., Tuscaloosa, Ala. 35401
West Palm Beach, Fla.—Linda Allen Johnson (Mrs. H. L., Jr.), 144 Santa Lucia, West Palm Beach, Fla. 33405

IOTA PROVINCE

- Alumnæ Province President**—Harriett Haycock Brown (Mrs. J. Lloyd), 1801 Golfview Dr., Urbana, Ill. 61801
Alton-Edwardsville, Ill.—Bonlyn Roth Tiemann (Mrs. Fred), 916 Taylor Ave., Godfrey, Ill. 62035
Arlington Heights, Ill.—Ann Ferguson Brown (Mrs. Lawrence), 7 N. Forrest, Arlington Heights, Ill. 60004
Avon-Bushnell, Ill.—Irene Schleich Lawson (Mrs. John), 931 Crafford St., Bushnell, Ill. 61422
Bloomington-Normal, Ill.—Jean Mair Freytag (Mrs. James), 407 Florence Ave., Bloomington, Ill. 61701
Champaign-Urbana, Ill.—Elizabeth Wachter Dobbins (Mrs. D. Cameron), 717 Arlington Ct., Champaign, Ill. 61820
Chicago Business Women's, Ill.—Miss Linda Scott, 700 Bittersweet Pl., Chicago, Ill. 60613
Chicago South, Ill.—Joan Launsbach Klenk (Mrs. Paul), 2152 W. 107th Pl., Chicago, Ill. 60645
Chicago South Suburban, Ill.—Marletta Farrier Darnall (Mrs. R. J.), 431 Longwood, Chicago Heights, Ill. 60411
Chicago West Suburban, Ill.—Kay Halstead Elliott (Mrs. James H.), 538 S. Catherine Ave., LaGrange, Ill. 60525
Chicago West Suburban, Jr.—Isora Kullbom Mussman (Mrs. F. E.), 721 S. Waiola Ave., La Grange, Ill. 60525
Decatur, Ill.—Barbara Moose Flint (Mrs. J.), 1905 W. River-view, Decatur, Ill. 62522
DuPage County, Ill.—Elizabeth R. Lyons (Mrs. Deane R.), 216 May Ave., Glen Ellyn, Ill. 60137
Fox River Valley, Ill.—Margaret J. Clark (Mrs. Donald W.), 427 North Ave., Batavia, Ill. 60510
Galesburg, Ill.—Beth Walter Bivens (Mrs. Don), 1055 North Cedar St., Galesburg, Ill. 61401
Hinsdale Township, Ill.—Lucille Frech Coultrap (Mrs. Paul W.), 419 Ridge Ave., Clarendon Hills, Ill. 60414
Jacksonville, Ill.—Barbara Floeth (Mrs. Ralph), 520 Rose-dale, Jacksonville, Ill. 62650
Joliet, Ill.—Phyllis Beaver Dralle (Mrs. Ralph), 21 Pacific, Frankfort, Ill. 60423
Lake County, Ill.—Maryjean Hutchinson Ducett (Mrs. E. J.), 390 Brittain, Grayslake, Ill. 60030
Milton Township, Ill.—Joanne Keepers Soukup (Mrs. Vernon P.), 333 E. Lincoln Ave., Wheaton, Ill. 60187
Monmouth, Ill.—Collen Fisher Kinney (Mrs. Harold T.), Box 435, Kirkwood, Ill. 61447
North Shore, Ill.—Fay Sullivan Tideman (Mrs. S. N., Jr.), 690 Sunset Ridge Rd., Northfield, Ill. 60093
North Shore, Ill. Jr.—Darlene Weyers Zinnen (Mrs. Robert), 974 Marion Ave., Highland Park, Ill. 60035
Oak Park-River Forest, Ill.—Miss Viola E. Cureton, 208 North Oak Park Ave., Oak Park, Ill. 60302
Park Ridge-Des Plaines, Ill.—Patricia Reynolds (Mrs. Wayne H.), 823 Marvin Parkway, Park Ridge, Ill. 60068
Peoria, Ill.—Ida Jane Spicer Sharpe (Mrs. Marcus), 3414 Peoria, Peoria, Ill. 61603
Quincy, Ill.—Jeanne Peterson Thompson (Mrs. Charles), Hamann Lane, Quincy, Ill. 62301
Rockford, Ill.—Marjorie Deetz Early (Mrs. Gordon), 2203 Benderwirt Ave., Rockford, Ill. 61103
Springfield, Ill.—Ann Seidel Lyman (Mrs. Walter H.), 18 Stelte Lane, Springfield, Ill. 62702
Tri-City, Ill.—Marcia McGovern Morris (Mrs. Gary), 2301 15th Ave., Moline, Ill. 61265

KAPPA PROVINCE

- Alumnæ Province President**—Ruth Carson Calhoun (Mrs. E. B.), 2800 W. 26th St., Minneapolis, Minn. 55405
Beloit, Wis.—Helen Skinner Androne (Mrs. Gerald), 1851 Arrowhead Dr., Beloit, Wis. 53511
Calgary, Alberta, Canada—Lois Badgely Laycraft (Mrs. W.), 1423 Carlyle Rd., Calgary, Alberta, Canada
Duluth-Superior—Vivian Martin Fisher (Mrs. J. R.), 5405 Wyoming, Duluth, Minn. 55804
Edmonton, Alberta, Canada—Marilyn Reed Young (Mrs. J. R.), 8605-80 Street, Edmonton, Alberta, Canada
Fox River Valley of Wisconsin—Nancy Kriek Hinzman

- (Mrs. Marvin), 1337 E. Marquette St., Appleton, Wis. 54914
Grand Forks, N.D.—Miss Phyllis Haugen, 924 Reeves Dr., Grand Forks, N.D. 58201
Madison, Wis.—Mary Busby Bushnell (Mrs. Ralph), 4921 Woodburn Dr., Madison, Wis. 53711
Milwaukee, Wis.—Kathryn Soter Taylor (Mrs. R. W.), 8839 N. Greenvale Rd., Milwaukee, Wis. 53217
Minneapolis, Minn.—Carol Ulmer Bell (Mrs. Herbert), 4953 Aldrich Ave. S., Minneapolis, Minn. 55419
St. Paul, Minn.—Deanna Loughed Wells (Mrs. Cliff), 2645 Roth Pl., White Bear Lake, Minn. 55110
Winnipeg, Man., Canada—Elizabeth Alexander Bevis (Mrs. R. J.), 481 Borebank St., Winnipeg, Manitoba, Can.

LAMBDA PROVINCE

- Alumnæ Province President**—Sarah Holmes Hunt (Mrs. Harold B.), 9014 Holly St., Kansas City, Mo. 64114
Alexandria, La.—Abbie Neblett (Mrs. Robert B.), 3806 Pecan Dr., Alexandria, La. 71303
Baton Rouge, La.—Martha Green Talley (Mrs. Roy), 2770 Bogue Ct., Baton Rouge, La. 70809
Blytheville-Osceola, Ark.—Eugenia Crawford Hale (Mrs. Jack), 915 Holly, Blytheville, Ark. 72315
Camden, Ark.—Milrene Arnold Morris (Mrs. Jasper), 740 Graham St., Camden, Ark. 71701
Clay-Platte Counties, Mo.—Jean Bailey McKinney (Mrs. Curtis H.), 639 Old Orchard, Excelsior Springs, Mo. 64024
Columbia, Mo.—Nancy Alvis Patterson (Mrs. John G.), 25 E. Craig St., Columbia, Mo. 65201
El Dorado, Ark.—Jane Hall Shackelford (Mrs. Dennis), 2004 West Oak, El Dorado, Ark. 71730
Fayetteville, Ark.—Carol Bliss Meldrum (Mrs. David), 1501 Mission, Fayetteville, Ark. 72701
Fort Smith, Ark.—Sally Cooper Turner (Mrs. R. F., Jr.), 1314 Hendricks Blvd., Fort Smith, Ark. 72901
Grand Prairie, Ark.—Mary Bell White Belaire (Mrs. Rodney), 2003 Weidner St., Stuttgart, Ark. 72160
Hattiesburg, Miss.—Mrs. Ralph Owings, 205 Arlington Loop, Hattiesburg, Miss. 39401
Hot Springs, Ark.—Barbara Holmes Britt (Mrs. Henry M.), 126 Trivista Right, Hot Springs, Ark. 71901
Jackson, Miss.—Helen Murphey Paul (Mrs. John), 1246 Deerfield Lane, Jackson, Miss. 39211
Jefferson City, Mo.—Elizabeth McReynolds Rozier (Mrs. Geo. A.), 1216 Elmerine Ave., Jefferson City, Mo. 65101
Kansas City, Mo.—Ramona Caslavka Schmidt (Mrs. Karl F.), 10337 Mohawk Lane, Leawood, Kan. 66206
Kansas City, Mo. Jr.—Nancy Rich Porch (Mrs. E. O.), 111 E. 65th Terr., Kansas City, Mo. 64113
Lafayette, La.—Melinda Felker Abell (Mrs. E. C., Jr.), 413 Glynndale, Lafayette, La. 70501
Lake Charles, La.—Jeanne Bel Ingram (Mrs. Frank), 2213 Barbe St., Lake Charles, La. 70601
Little Rock, Ark.—Rosemary Johnson Dyke (Mrs. John B.), 1908 North Spruce, Little Rock, Ark. 72207
Little Rock, Ark. Jr.—Jennie Gwinn Cole (Mrs. Charles F., Jr.), 12 Abby Lane, Little Rock, Ark. 72207
Mississippi Delta—Betty Jane Johnson Thomas (Mrs. J. T., Jr.), Egypt Plantation, Cruger, Miss. 38924
Monroe, La.—Louise Gray Altick (Mrs. James A.), 1305 Emerson Ave., Monroe, La. 71201
New Orleans, La.—Ruthie Jones Frierson (Mrs. Louis), 144 Mulberry Dr., Metairie, La. 70005
Newport, Ark.—Marianne Penix Denton (Mrs. Jim, Jr.), #1 Virginia Rd., Newport, Ark. 72112
Pine Bluff, Ark.—Mrs. W. J. Wilkins, Jr., 2111 Country Club Lane, Pine Bluff, Ark. 71601
St. Joseph, Mo.—Kitty Fenner Crouch (Mrs. Roger), 1912 N. 22nd St., St. Joseph, Mo. 64505
St. Louis, Mo.—Carolyn Metzger Harmon (Mrs. Robert), 3 Portland Dr., St. Louis, Mo. 63131
St. Louis, Mo. Jr.—Mara Kelley Weyforth (Mrs. F. G., Jr.), 1100 North Dr., St. Louis, Mo. 63122
Shreveport, La.—Mary Hakemaker Miller (Mrs. W. R.), 621 Albemarle, Shreveport, La. 71106
Springfield, Mo.—Carolyn Compton Fay (Mrs. Forrest, Jr.), 2045 South Holland, Springfield, Mo. 65804
Texarkana, Tex.-Ark.—Harriet Hayden Fuller (Mrs. Wm. G.), 3510 Wood St., Texarkana, Tex. 75501
Tri-State—Patty Brelsford Miller (Mrs. M. L.), Rt. #3, Box 191, Joplin, Mo. 64801
University, Miss.—Myra Sollers Oliver (Mrs. Paul), Box 429, University of Mississippi, University, Miss. 38677

Vicksburg, Miss.—Josephine Lever (Mrs. Julian C.), 3203 Highland Dr., Vicksburg, Miss. 39180

MU PROVINCE

Alumnae Province President—Midge Hoak Toole (Mrs. Wm.) 676-44th, Des Moines, Iowa 50312

Ames, Iowa—Diane Stuart Westman (Mrs. Roger), R.R. #3, Ames, Iowa 50010

Black Hills, S.D.—Cosette Ewing Hyldahl (Mrs. J. R.), 1414 Sheridan Lake Rd., Rapid City, S.D. 57701

Burlington, Iowa—Yvonne Olliphant Traylor (Mrs. W. L., Jr.), 1016 North 5th St., Burlington, Iowa 52601

Cedar Rapids, Iowa—Barbara Mumford (Mrs. E. H.), 334 Norman Dr., N.E., Cedar Rapids, Iowa 52402

Council Bluffs, Iowa—Charline Millikan Mann (Mrs. F. W.), 1016 Military, Council Bluffs, Iowa 51501

Des Moines, Iowa—Elizabeth Clark John (Mrs. James W.), 6901 Sheridan, Des Moines, Iowa 50322

Des Moines, Iowa Jr.—Evelyn Dilts Gore (Mrs. James), 8408 Ridgemont, Des Moines, Iowa 50322

Hutchinson, Kansas—Norma Anderson Stuckey (Mrs. Frank A.), 2 Countryside Dr., Hutchinson, Kan. 67501

Indianola, Iowa—Nancy Coe Buxton (Mrs. R. W.), 1011 West Ashland, Indianola, Iowa 50125

Iowa City, Iowa—Barbara Mound Hansen (Mrs. Richard F.), 34 7th Ave. North, Iowa City, Iowa 52240

Kansas City, Kan.—Sandra Tatzie Haas (Mrs. Eugene), 5925 Elmorte, Shawnee Mission, Kan. 66205

Lawrence, Kan.—Dona Newman Harris (Mrs. John W., Jr.), 929 Illinois St., Lawrence, Kan. 66044

Lincoln, Neb.—Sally Rowe Jones (Mrs. D. Tom), 3005 Summit Blvd., Lincoln, Neb. 68502

Manhattan, Kan.—Mary Ann Montgomery McCoy (Mrs. John), 1516 Humboldt, Manhattan, Kan. 66502

Mt. Pleasant, Iowa—Kathryn Eyer McCosh (Mrs. Leland), Winfield, Iowa 52659

Omaha, Neb.—Suzanne Marshall Singer (Mrs. C. F. Jr.), 10029 Frederick, Omaha, Neb. 68124

Panhandle Western Nebraska—Betty Jean Johnson Segrist (Mrs. Sam), 2005 4th Ave., Scottsbluff, Neb. 69361

Sioux City, Iowa—Janice Sona Hyden (Mrs. A. Clark), 4738 Country Club Blvd., Sioux City, Iowa 51104

Sioux Falls, S.D.—Judy Macy Haugo (Mrs. H.), 1104 W. 38th, Sioux Falls, S.D. 57105

Topeka, Kan.—Lillian Franck Morrow (Mrs. J. Tarlton), 235 Woodlawn, Topeka, Kan. 66606

Vermillion, S.D.—Mary Grace (Mrs. George), 916 Lincoln, Vermillion, S.D. 57069

Waterloo-Cedar Falls, Iowa—Jean Petersen (Mrs. Harold), 109 Hillcrest Rd., Waterloo, Iowa 50701

Western Kansas—Patricia Lloyd Campbell (Mrs. A. D.), 919 West 4th St., Larned, Kan. 67550

Wichita, Kan.—Lucinda Stevens Foster (Mrs. Benjamin), 600 Langford Ln., Wichita, Kan. 67206

NU NORTH

Alumnae Province President—Marcia Mullendore Green (Mrs. Rufus J.), 1311 Spruce, Duncan, Okla. 73533

Altus, Okla.—Frances McMahan Mock (Mrs. John M.), 620 Navajoe Rd., Altus, Okla. 73521

Ardmore, Okla.—Elizabeth Murphy (Mrs. J. F.), 19 6th N.W., Ardmore, Okla. 73401

Bartlesville, Okla.—Caroline Krizer Gorman (Mrs. Arthur), 1720 Cherokee Pl., Bartlesville, Okla. 74003

Duncan, Okla.—Avis Beauman Glass (Mrs. Raymond), 303 S. 10th, Duncan, Okla. 73533

Muskogee, Okla.—Dorothy Duncan Hays (Mrs. A. G.), 2705 Boston, Muskogee, Okla. 74401

Norman, Okla.—Sue Trower Fentriss (Mrs. Michael), 1630 Beverly Hills, Norman, Okla. 73069

Oklahoma City, Okla.—Laverne Matteson Eads (Mrs. James A.), 3011 W. Wilshire Blvd., Oklahoma City, Okla. 73116

Oklahoma City, Okla. Jr.—Francie Bonds Pool (Mrs. J. D.), 517 S.W. 56th Oklahoma City, Okla. 73109

Pauls Valley, Okla.—Jane Bowman Blanton (Mrs. James T.), 400 North Pine, Pauls Valley, Okla. 73075

Key County-Ponca City, Okla.—Mrs. Roy Carberry, 2508 Wood Thrush, Ponca City, Okla. 74601

Shawnee, Okla.—Sue Schedler Winterringer (Mrs. Jim), 1601 N. Oklahoma, Shawnee, Okla. 74801

Stillwater, Okla.—Ann Adams Pitts (Mrs. Lynn), 2133 Arrowhead Dr., Stillwater, Okla. 74074

Tulsa, Okla.—Becky Beckman Staines (Mrs. R. O.), 4746 S. Harvard, Tulsa, Okla. 74105

Tulsa, Okla. Jr.—Ann Gallagher LaGere (Mrs. Gary), 2707 S. 53rd St., Tulsa, Okla. 74105

Will Rogers, Okla.—Jane Gillett Price (Mrs. Emerson N.), 620 S. Smith St., Vinita, Okla. 74301

NU SOUTH PROVINCE

Alumnae Province President—Jo Hooser Sudduth (Mrs. D. F.), 3303-46th St., Lubbock, Tex. 79413

Abilene, Tex.—Norma Richardson Loughridge (Mrs. Richard), 3633 Ligustrum, Abilene, Tex. 79600

Albuquerque, N.M.—Gretchen Brooks Cleff (Mrs. H. L., Jr.), Box 193, South Star Route, Corrales, N.M. 87103

Amarillo, Tex.—Rosemary Green (Mrs. George), 3801 Lynette, Amarillo, Tex. 79107

Austin, Tex.—Lou Boyd Penn (Mrs.), 2810 Townes Ln., Austin, Tex. 78703

Austin, Tex.—Miss Margaret Snider, 1500 E. Riverside, Apt. A209, Austin, Tex. 78741

Beaumont, Tex.—Peggy Le Pard Budd (Mrs. James D.), 930 Belvedere, Beaumont, Tex. 77706

Brazos Valley, Tex.—Mildred McCollum Tidemann (Mrs. Fred E.), Goodland Farms, Hearne, Tex. 77859

Corpus Christi, Tex.—Mrs. Charles A. Black, Jr., 4909 Greenbriar, Corpus Christi, Tex. 78415

Dallas, Tex.—Virginia Weir Brown (Mrs. Harold), 1515 Wildwood Cir., Garland, Tex. 75040

Dallas, Texas Jr.—Carolyn McConnell Conner (Mrs. Paul K.), 3732 Normandy, Dallas, Tex. 75205

East Texas—Bobby Jo Walker (Mrs. Joe), 706 Noel Dr., Longview, Tex. 75601

El Paso, Tex.—Lena Lucas Wilbourn (Mrs. Robert), 6245 Westwind, El Paso, Tex. 79912

Fort Worth, Tex.—Patricia Jones Warner (Mrs. William P.), 211 Crestwood Dr., Ft. Worth, Tex. 76107

Hidalgo County, Tex.—Martha Tevis Kinard (Mrs. John R., Jr.), 505 West Caffery, Pharr, Tex. 78577

Houston, Tex.—Charles Cox Cantrell (Mrs. Ralph), 815 Wild Valley, Houston, Tex. 77027

Houston, Tex. Jr.—Ann Pryor Simms (Mrs. John, III), 5518 Lincrest, Houston, Tex. 77024

Lubbock, Tex.—Kay Woody Lynch (Mrs. Charlie), 2704-24th, Lubbock, Tex. 79410

Lufkin, Tex.—Jean Sanders Swain (Mrs. S. C.), 712 Jefferson, Lufkin, Tex. 75901

Marshall, Tex.—Cody Fain Baldwin (Mrs. Francis Scott), P.O. Box 579, Marshall, Tex. 75671

Mexico, D.F., Mexico—Jeanne Schaefer Langston (Mrs. Jack M.), Nubes Sur-510, Pedregal, Mexico 20, D.F., Mexico

Mid-Cities, Tex.—Catherine Nelson Evans (Mrs. J. E.), 3011 Yellowstone Dr., Arlington, Tex. 76010

Midland, Tex.—Betty Brown Davis (Mrs. J. H.), #3 Amhurst, Midland, Tex. 79701

Odessa, Tex.—K. B. Curtis Denker (Mrs. Frank), 801 West 25th St., Odessa, Tex. 79761

Pampa, Tex.—Mrs. J. Meador, Jr., 1910 Grape St., Pampa, Tex. 79065

Richardson, Tex.—Robin Fithian Briggs (Mrs. Ronald), 7711 La Sobrina, Dallas, Texas 75240

Roswell, N.M.—Patricia O'Neal Copple (Mrs. Brian), 602 Barnett, Roswell, N.M. 88201

San Angelo, Tex.—Karen O'Brien Pfleger (Mrs. Wm.), 2657 Harvard, San Angelo, Tex. 76901

San Antonio, Tex.—Margaret Wood Brannan (Mrs. Harold), 8110 Countryside, San Antonio, Tex. 78209

Sherman-Dennison, Tex.—Katherine Graves Osterhout (Mrs. Roger), 1501 Lakewood, Sherman, Tex. 75090

Tyler, Tex.—Lynne Lasater Davis (Mrs. W. Eugene), 3300 South Donnybrook, Tyler, Tex. 75706

Victoria, Tex.—Ann Spears Hudson (Mrs. John B.), 501 Rosewood, Victoria, Tex. 77901

Waco, Tex.—Patsy McFarland Cartwright (Mrs. Jerome), 2515 Cedar Ridge Rd., Waco, Tex. 76710

Wichita Falls, Tex.—Phoebe Chenault Robertson (Mrs. Forrest), 4511 Nassau, Wichita Falls, Tex. 76308

XI PROVINCE

Alumnae Province President—Lomila McCleneghan Rogers (Mrs. R. B.), 1109 Rosebud Rd., Cheyenne, Wyo. 82001

Billings, Mont.—Beverly Birkeland Carlson (Mrs. John), 2117 Green Terrace Dr., Billings, Mont. 59102

Boulder, Colo.—Cirrelda Mills (Mrs. Jack), 970 Gillaspie Dr., Boulder, Colo. 80302

- Bozeman, Mont.**—Elizabeth Toby Edwards (Mrs. C. S.), 509 S. 12th, Bozeman, Mont. 59715
Casper, Wyo.—Mary Thompson South (Mrs. R. J.), 1824 Cody, Casper, Wyo. 82601
Cheyenne, Wyo.—Lynne Applegate (Mrs. J. L.), 1920 Bradley, Cheyenne, Wyo. 82001
Colorado Springs, Colo.—Janet Marshall Johnson (Mrs. G. E.), 712 Orion Dr., Colorado Springs, Colo. 80906
Denver, Colo.—Janet Smith West (Mrs. Marion F.), 3282 S. Magnolia, Denver, Colo. 80222
Denver, Colo. Jr.—Nancy Jensen Yarrington (Mrs. Webb), Upper Bear Creek Canyon, Evergreen, Colo. 80439
Fort Collins, Colo.—Shirley Reybold Harvey (Mrs. J. A.), 728 Cheyenne, Ft. Collins, Colo. 80521
Helena, Mont.—Betty Johnson Wilson (Mrs. John), 68 Beaverhead Dr., Helena, Mont. 59601
Laramie, Wyo.—Elinor Hitchcock Mullens (Mrs. Glenn), 262 N. 9th St., Laramie, Wyo. 82070
Ogden, Utah—Georgia Hone Erickson (Mrs. R. H.), 995 40th St., Ogden, Utah 84403
Pueblo, Colo.—Mary Beth Kniseley Jensen (Mrs. Alan), 84 Amherst, Pueblo, Colo. 81005
Salt Lake City, Utah—Carol Jackson Krans (Mrs. D. A.), 1401 Laird Ave., Salt Lake City, Utah 84108

OMICRON PROVINCE

- Alumnae Province President**—Aileen Aylesworth Welgan (Mrs. Wm. M.), 1212-3rd Ave. N., Seattle, Wash. 98109
Anchorage, Alaska—Martha VanZeel Krull (Mrs. Robert G.), 1620 Winterset Dr., Anchorage, Alaska 99504
Bellevue, Washington—Patricia Friend Cooke (Mrs. Wm.), 1225—150th S.E., Bellevue, Wash. 98004
Boise, Idaho—Dama Wildig Overstreet (Mrs. R. D.), 210 State St., Boise, Idaho 83702
Coos County, Ore.—Jane Burmester Henslee (Mrs. Justin), 205 Hillcrest Dr., North Bend, Ore. 97459
Corvallis, Ore.—Patty Downey Lorenz (Mrs. Paul), 1245 Kline Pl., Corvallis, Ore. 97330
Eugene, Ore.—Sally Johnson Mills (Mrs. G. A.), 305 Cherry, Eugene, Ore. 97402
Everett, Wash.—Anne Sundner Martin (Mrs. Paul M., Jr.), 1025 Colby, Everett, Wash. 98201
Klamath Falls, Ore.—Lois Butler McGourty (Mrs. Norman), Star Rt., Box 49, Malin, Ore. 97632
Lake Oswego-Dunthorpe, Ore.—Deanna Pound (Mrs. Wm.), 504 10th St., Lake Oswego, Ore. 97034
Medford, Ore.—Jackie Wood (Mrs. W. W.), 112 Scheffell, Medford, Ore. 97501
Olympia, Wash.—Patty Williams (Mrs.), 219 E. 19th St., Olympia, Wash. 98501
Portland, Ore.—Ruth Corbett Hinson (Mrs. Walter B.), 7405 S.W. Newton Pl., Portland, Ore. 97225
Portland, Ore. Jr.—Trish Evans Hall (Mrs. Stewart), 8125 S.W. Maple Dr., Portland, Ore. 97225
Pullman, Wash.—Marjorie Brown Hinrichs (Mrs. Max), Lewiston Highway, Pullman, Wash. 99163
Salem, Ore.—Janet Gray (Mrs. James R.), 543 West Hills Way, N.W., Salem, Ore. 97304
Seattle, Wash.—Peggy Sorensen Moore (Mrs. Wm. J.), 18416 88th N.E., Bothell, Wash. 98011
Spokane, Wash.—Ruth Edwards Forehand (Mrs. John V.), 746 E. 23rd, Spokane, Wash. 99203
Tacoma, Wash.—Jeanne Hein Holroyd (Mrs. John A.), 7229 Custer Rd., Tacoma, Wash. 98467
Vancouver, B.C., Canada—Jean Murphy (Mrs. F.), 6050 Athlone, Vancouver, B.C., Canada
Walla Walla, Wash.—Jean Managhan Davis (Mrs. Frederic), 1812 Center St., Walla Walla, Wash. 99362
Wenatchee, Wash.—Susan Nash Cammack (Mrs. Gordon), Valley View Blvd., East Wenatchee, Wash. 98801
Yakima, Wash.—Alice Peterson O'Brien (Mrs. Thomas), 206 N. 24th Ave., Yakima, Wash. 98902

PI NORTH PROVINCE

- Alumnae Province President**—Margaret Walker Horning (Mrs. D. O.), 620 San Fernando, Berkeley, Calif. 94707
Bakersfield, Calif.—Fances Seymour Holmes (Mrs. Halliday), 3017 Elmwood, Bakersfield, Calif. 93305
Berkeley-East Bay, Calif.—Nancy Sherrill Johnston (Mrs. R. E.), 875 Paramount Rd., Oakland, Calif. 94610
Contra Costa, Calif.—Sally Murphy Morris (Mrs. David R.), 1777 Sattler Dr., Concord, Calif. 94520
Fresno, Calif.—Saundra Spears Stubblefield (Mrs. Den), 1325 N. Teilmann, Fresno, Calif. 93728
Honolulu, Hawaii—Dorothy Jocelyn (Mrs. Douglas L.), 2895 Kalakaua Ave., Apt. 1404, Honolulu, Hawaii 96815

- Las Vegas, Nev.**—Mrs. John H. Colyer, 2905 Bryant Ave., Las Vegas, Nev. 89102
Marin County, Calif.—Dorothy Jackson Fogarty (Mrs. F. T.), 70 Corte Loyola, San Rafael, Calif. 94904
Monterey Peninsula, Calif.—Leona Gaul Doolittle (Mrs. Burton), P.O. Box 400, Carmel, Calif. 93921
Napa-Solano, Calif.—Jane Slatky Butler (Mrs. H. T.), 163 S. Montgomery, Napa, Calif. 94558
Palo Alto, Calif.—Kathryn Benell Blodgett (Mrs. John T.), 837 Sutter, Palo Alto, Calif. 94305
Palo Alto, Calif. Jr.—Diane Gibson Irvin (Mrs. M. J.), 293 Tennessee Ln., Palo Alto, Calif. 94306
Reno, Nev.—Joan Ruark Maguire (Mrs. James), 1002 Brentwood Dr., Reno, Nev. 89502
Sacramento, Calif.—Patricia Johnson Hewitt (Mrs. Milo), 1526 Barnett Cir., Carmichael, Calif. 95608
San Francisco, Calif.—Nancy Jane Benfer Garzoli (Mrs. John), 30 Rivoli St., San Francisco, Calif. 94117
San Jose, Calif.—Sue Patton Hall (Mrs. Ted), 1850 Cabana, San Jose, Calif. 95125
San Jose, Calif. Jr.—Frances Chubb Cox (Mrs. R. M.), 1571 DeAna Way, San Jose, Calif. 95125
San Mateo County, Calif.—Maye Wymore Sibley (Mrs. Maye), 1560 Black Mountain Rd., Hillsborough, Calif. 94010
Stockton Area, Calif.—Kathryn Claycomb (Mrs. T. D.), 11133 N. Ham Lane, Lodi, Calif. 95240
Valley of the Moon, Calif.—Kathryn Jasmann Thomas (Mrs. Owen F.), 2127 Iris Ct., Santa Rosa, Calif. 95404
Yuba-Sutter, Calif.—Kathryn Fry Bryant (Mrs. Robert), 3492 Colusa Highway, Yuba City, Calif. 95991

PI SOUTH PROVINCE

- Alumnae Province President**—Mary Emrich Van Buren (Mrs. E.), 2625 Mandeville Canyon Rd., Los Angeles, Calif. 90049
Antelope Valley, Calif.—Betsy Ernst Jackson (Mrs. Ralph), 1251 W. Norberry, Lancaster, Calif. 93534
Camelback, Ariz.—Elsie Beall Hale (Mrs. Kenneth W.), 6414 East Lewis, Scottsdale, Ariz. 85257
Covina-Pomona, Calif.—Shirley Brintle Beebe (Mrs. J. L.), 20409 Via Verde, Covina, Calif. 91722
Glendale, Calif.—Alice Bishop Kennedy (Mrs. Jay E.), 1120 Eilinita, Glendale, Calif. 91208
La Canada, Calif.—Rula Jones Outcault (Mrs. R. F.), 835 Lynn Haven Lane, La Canada, Calif. 91011
La Jolla, Calif.—Mary Bither Davis (Mrs. Jon W.), 2575 Plum St., San Diego, Calif. 92106
Long Beach, Calif.—Lelia Craig Wright (Mrs. Rogers), 20 Rivo Alto Canal, Long Beach, Calif. 90803
Los Angeles, Calif.—Virginia Dolan Bingham (Mrs. Wade), 2723 Carmar Dr., Los Angeles, Calif. 90046
Los Angeles, Calif. Jr.—Peggy Graves Sturdy (Mrs. Richard), 4517 W. Maplewood #5, Los Angeles, Calif. 90004
North Orange County, Calif.—Judith Sheets Hindman (Mrs. Roger D.), 736 West Elm Ave., Fullerton, Calif. 92632
Pasadena, Calif.—Helen Knapp Houser (Mrs. James J.), 2800 Shakespeare, San Marino, Calif. 91108
Pasadena, Calif. Jr.—Suzanne Techtin Janes (Mrs. Robert), 2475 Cumberland Dr., San Marino, Calif. 91108
Phoenix, Ariz.—Mary Louise Hicks Clausen (Mrs. Robert L.), 491 N. Vine St., Chandler, Ariz. 85224
Redlands, Calif.—Mary Elizabeth Lush Hausrath (Mrs. Alfred), 129 Belmont Ct., Redlands, Calif. 92373
Riverside, Calif.—Merilyn Matz Cartier (Mrs. Richard), 1100 Country Club Dr., Riverside, Calif. 92507
San Bernardino, Calif.—Janice Rood Barger (Mrs. J. A.), 5629 Dumbarton St., San Bernardino, Calif. 92404
San Diego, Calif.—Peggy Pope (Mrs. Sam), 858 Salina, El Cajon, Calif. 92020
San Fernando Valley, Calif.—Margene Johnson Eicher (Mrs. Jerry), 10101 Wystone Ave., Northridge, Calif. 91324
Santa Barbara, Calif.—Claire Cormack Engel (Mrs. John L.), 1057 La Vista Rd., Santa Barbara, Calif. 93105
Santa Monica-Westside, Calif.—Mary Hunter Cross (Mrs. D.), 13121 Dewey St., Los Angeles, Calif. 90272
South Bay, Calif.—Sherryden Greene Watson (Mrs. H. S.), 8248 Tuscany Ave., Playa del Rey, Calif. 90291
South Coast, Calif.—Peggy Sanderson Kittle (Mrs. Lawrence), 906 Aleppo St., Newport Beach, Calif. 92660
Tucson, Ariz.—Mildred Bailey Sauve (Mrs. N. B.), 4828 E. Towner St., Tucson, Ariz. 85716
Ventura County, Calif.—Annette Copeland Moorhead (Mrs. D. D.), 2877 Surfdrider, Ventura, Calif. 93003
Whittier Area, Calif.—Elizabeth Feldwisch Bateman (Mrs. R. E.), 13465 Raceland Rd., La Mirada, Calif. 90638

Official CALENDARS

COLLEGIATE CHAPTERS

Consult Fraternity Directory in this issue for addresses of National Officers
Central Office address is: 112 S. Hanley Rd., St. Louis, Missouri 63105

All due dates are to be postmarked dates.

PRESIDENT:

- December 1—Send Fire Protection Affidavit *or explanation of unavoidable delay in sending it* to Assistant Director of Chapter House Corporations.
- December 1—Beginning of Chapter Officer Election Period.
- February 15—Final date for chapter nomination for Amy Burnham Onken Award; send letter of nomination to Province President.
- February 15—AAC of each chapter in province send in its nomination for the Chapter Service Award to the Province President.
- March 15-May 1—Elect three alumnae members to AAC.
- March 30—Final date for election of Chapter officers. Send officer lists to Province President and Central Office within 5 days after election.
- April 15—Send Officer Instruction Report to Province President.
- Send a copy of the Chapter Statistical Report to your Province President as soon as possible after school begins.
- Before September 1, write Province President of goals and plans for the year. (Include copy of summer letter to chapter members.)
- September 25—Arrange for fire inspection of premises by local authorities.
- Send monthly letter to Province President postmarked not later than the 10th of each month, October through May.

VICE PRESIDENT:

- February 1—Make preparations for fraternity study and examination.
- February 10—Send FS & E Blank #105 to Province Supervisor of Fraternity Study and Education.
- March 20—Final date for fraternity examination.
- October 15—Send FS & E Blank #105 (chapter analysis sheet) to Province Supervisor of Fraternity Study and Education.

RECORDING SECRETARY:

- Send IBM Membership list back to Central Office as soon as possible after receipt.
- Send to Province President within *three* days after any initiation a report that new membership cards have been placed in the card file.
- February 10—Correct IBM Membership List sent to you by Central Office and return to Central Office immediately.
- October 10—Send a copy of the chapter bylaws to the Province President and a copy to the Alumnae Advisory Committee Chairman.

TREASURER:

- Send Financial statements to Parents of Pledges who have been approved for initiation two weeks before the proposed initiation date.
- Send to Central Office:
 - Annual Budget Form BC-1 just as soon as it is prepared at the beginning of the fall school term. Do not wait until you send your first report.
 - Pledge and/or repledge fees with GT-1 form within two weeks after any pledging or repledging ceremony. Coordinate with the Pledge Supervisor who must send the pledge list.
 - Initiation fees with GT-1 form within three days after each initiation ceremony. Coordinate with the Corresponding Secretary who must send the initiation certificates.
- October through July—Monthly financial report on due dates in accordance with Treasurer's Manual to Central Office.
- January 15—Senior Application Blanks and Senior Dues for midyear graduates to Central Office.
- January 20—Send national dues of \$5.00 per active member to Central Office on GT-1 form listing members names and initiation numbers.
- April 15—Send Senior Blanks and Senior Dues for Spring or Summer Graduates to Central Office.
- May 20—Contributions made payable to Pi Beta Phi Central Office for Harriet Rutherford Johnstone Scholarship Fund and Convention Hospitality Fund. Send checks for contribution to other Pi Beta Phi projects to the treasurers of the respective projects for the following:
 - Settlement School
 - Holt House
- Centennial Fund—all contributions for Centennial Fund to be sent to Central Office. Checks to be made payable to: Pi Beta Phi Settlement School, with "Centennial Fund" written in the lower left corner of the check. Do not confuse with regular contributions to Settlement School. These should still go to the Treasurer of Settlement School. (Mrs. Henry Moore, Jr., 420 Pine St., Texarkana, Texas 75501.) Send only Centennial contributions to Central Office in the above manner.
- June 30—Send delinquent report covering members leaving school with a balance owing to Central Office (copy to Province President).

- June 30—Send Annual Balance Sheet with final report to Central Office.
 September—Send letter from Grand Treasurer and local letter on chapter finance (previously approved by Province President) to parents of actives and pledges as soon as school opens.
 October 15—Check of \$5.50 for treasurer's bond and Bound ARROW to Central Office.
 October 15—Delinquent Report covering members who started the school term with a balance owing to Central Office. (copy to Province President).
 October 20—Send national dues of \$5.00 per active member to Central Office on GT-1 form listing members' names and initiation numbers.
 If initiated after due date member should pay national dues with initiation fees.

CHAPTER MEMBERSHIP CHAIRMAN:

- Send to the Director of Membership within *five* days after any pledging the official reference blank with proper signatures for each girl pledged.
 Send to the Alumnae Recommendation Chairman of the alumnae club concerned within ten days after any pledging a list of all girls pledged from the town or towns under that alumnae club's jurisdiction.
 Send to Province President and Central Office the name and address of newly elected Chapter Membership Chairman on postcard provided.
 Send to Province President and National Director of Membership seven days after conclusion of any formal rush the Membership Statistical Report.

RUSH CHAIRMAN:

- Send within two weeks after the close of the formal rush season a report to Province President on the results of rushing with suggestions and recommendations for future rushing plans and methods (copy to Director of Rush).
 Two weeks after Chapter elections send name and address of newly elected Rush Chairman plus personal introductory letter to the Director of Rush.
 Chapters with a second or minor rush report results and evaluation within two weeks afterward to Province President and Director of Rush.
 No later than two weeks before close of the college year, when the major rush season comes during the fall the Chapter Rush Chairman shall report to the Province President and the Director of Rush giving in detail plans for rushing. Send copy of Pi Beta Phi material to be used in any rush or Panhellenic booklet. When the major rushing season comes during the second semester or term, the report shall be sent not less than four weeks before the close of the first semester or term.
 September 15—Send copy of any rush booklet (either Panhellenic or Pi Phi) to National Director of Rush.

SCHOLARSHIP CHAIRMAN:

- Within five days of installation write a letter of introduction to Province Scholarship Supervisor (copies to Province President and Alumnae Advisor).
 Send monthly letter to Province Scholarship Supervisor (copies to Province President and Alumnae Advisor by the 15th of each month, October through May. In first letter include plans for study and improvement of scholarship.
 February 25—Send Application for Scholarship Achievement Certificate to Director of Scholarship.
 February 25—For chapters having quarter system send Blank #3, for Fall Quarter to Director of Scholarship, Province Supervisor, and Province President.
 March 25—Send revised scholarship program to Province Supervisor (copy to Province President).
 March 25—For chapters having semester system, send Blank #3, for Fall semester to Director of Scholarship, Province Supervisor, and Province President.
 April 25—For chapters having quarter system, send Blank #3, for Winter Quarter to Director of Scholarship, Province Supervisor, and Province President.
 June 10—Send Blank #4 and #5 to Director of Scholarship (copy to Province President).
 October 15—Send Scholarship Program to Province Scholarship Supervisor (copies to Province President and Alumnae Advisor).
 November 10—Send Scholarship Blank #3, for Spring Semester or Quarter to Director of Scholarship, Province Supervisor, and Province President.

PANHELLENIC DELEGATE:

- April 15—Final date for Annual Report to National Panhellenic Conference Delegate (copy to National Director of Rush).
 October 15—Final date for Semi-Annual Report to National Panhellenic Conference Delegate (copy to National Director of Rush).

CORRESPONDING SECRETARY:

- Notify Province President and Central Office *immediately* when changes in chapter officers are made.
 Send initiation certificates to Central Office within three days after initiation. Coordinate with chapter treasurer who must send GT-1 form with the initiation fees.
 March 10—Send second report to Chairman of Committee on Transfers.
 March 30—Final date for elections—Send new chapter officer list no later than March 30.
 May 1—Send Chapter Annual Report to Central Office.
 October 15—Send name and address of president of Mothers' Club to Central Office.
 October 15—Send chaperon data blank to Chairman of Committee on Chaperons.
 October 31—Send first report to Chairman of Committee on Transfers and carbons of Introduction of Transfer Blanks to same.

PLEDGE SUPERVISOR:

Send list of pledges with parents' or guardian's name and address on required blank to Central Office and Director of Membership within five days after pledging or repledging. Coordinate with chapter treasurer who must send GT-1 form with pledge fees.

December 20—Deadline for pledge examination for chapters having fall pledging.

January 15—Those with deferred pledging send copy of program, plans and local pledge book to Province President (copy to Director of Pledge Education).

April 15—Send evaluation of program to Province President (copy to Director of Pledge Education).

April 20—Deadline for pledge examination for chapters having deferred pledging.

October 15—Those with fall pledging send copy of program, plans and local pledge book to Province President (copy to Director of Pledge Education).

PLEDGE SPONSOR:

January 15—Those with deferred pledging send Grand Council letter and chapter letter.

October—Send Grand Council letter and chapter letter (previously approved by Province President) to parents of pledges as soon after pledging as possible.

PLEDGE PRESIDENT:

March 15—For those with deferred pledging, send letter to Province President (copy to National Director of Pledge Education).

November 15—Send letter to Province President (copy to National Director of Pledge Education).

PROGRAM CHAIRMAN:

January 27—Send report on Pi Phi Night #2 to Director of Chapter Programs (copy to Province President).

February 15—Send content of program for second semester to Director of Chapter Programs (copy to Province President).

March 10—Send report on Pi Phi Night #3 to Director of Chapter Programs (copy to Province President).

April 27—Send report on Pi Phi Night #4 to Director of Chapter Programs (copy to Province President).

October 15—Send content of program for first semester to Director of Chapter Programs (copy to Province President).

November 10—Send report on Pi Phi Night #1 to Director of Chapter Programs (copy to Province President).

ACTIVITY CHAIRMAN:

March 1—Final date for report to Province President.

November 1—Final date for report to Province President.

HISTORIAN:

Send to the Province President within three days after any initiation a report that names of new initiates have been recorded in the Record of Membership Book, working with Recording Secretary.

February 10—Send carbon copy of first semester's Chapter History to National Supervisor of Chapter Histories.

May 15—Send carbon copy of Chapter History to National Supervisor of Chapter Histories. (The History itself is taken to Convention by delegate.)

ARROW CORRESPONDENT:

For full details and instructions, see ARROW Correspondent Calendar for current year.

January 1—Send list of initiates or persons qualified for initiation, Fraternity Forum article, news, features, pictures to Editor of ARROW.

March 1—Send list of pledges, news, features, pictures to Editor of ARROW.

October 1—For Winter ARROW. Send to Editor of ARROW pledge list from chapter's fall rush, news, features, pictures.

MUSIC CHAIRMAN:

March 15—Send letter to National Music Chairman.

November 1—Send letter to National Music Chairman.

PHILANTHROPIES CHAIRMAN:

May 1—Send to Chairman of Settlement School Committee a copy of the Settlement School Program for consideration for the May L. Keller Award.

MAGAZINE CHAIRMAN:

Send orders to Pi Beta Phi Magazine Agency as received.

November 15—Send Christmas gift subscriptions to Pi Beta Phi Magazine Agency to ensure gift card delivery by December 25.

PI PHI TIMES REPORTER:

January 31—Send material to Province Coordinator.

May 1—Send material to Province Coordinator.

November 10—Send material to Province Coordinator.

APPLICATION FOR FELLOWSHIP, SCHOLARSHIPS, AND LOANS:

Blanks and Information on how to make application for scholarships may be obtained from Central Office.

January 15—Letter of Application for Pi Beta Phi Fellowship due to Grand President.

March 1—Application for Harriet Rutherford Johnstone Scholarship due to Grand Secretary.

March 1—Letter of Application for California Alpha Scholarship due to Mrs. Richard Madigan, 76 Belbrook Way, Atherton, California 94025.

March 1—Application for Ruth Barrett Smith Scholarship due to Grand Alumnae Vice President.

March 1—Application for Junior Group Scholarships due to Secretary of Alumnae Department.

March 15—Summer Craft Workshop Scholarships.

Assistantship Scholarships (work scholarships) write to:

Mrs. Eugene Kingman, 312 S. 56th St., Omaha, Neb. 68132
 Virginia Alpha Scholarship write to:
 Mrs. Black Massenburg, 5608 Purlington Way, Baltimore, Maryland 21212

DATES TO BE OBSERVED BY ENTIRE CHAPTER:

January 9—Chapter Loyalty Day.
 April 28—Founders' Day to be celebrated with nearest Alumnae Club.

ALUMNAE

Due dates for reports are to be postmarked dates. Consult Official Directory of this Issue for names and addresses of National Officers.

PRESIDENT:

November but no later than February 1—Elect Alumnae Club Recommendations Committee Chairman and appoint at least 2 other members to serve from February 20 to February 20 of following year.
 February 20—Send name and address of Recommendations Chairman to Central Office no later than February 20, so that it will appear in Rushing Directory of Summer ARROW. If not received name of Club Pres. will be listed.
 February 1—Election of club officers to be held no later than March 31, said officers to take office at the close of the fiscal year.
 April 15—Send five Annual Report Questionnaires to officers as directed.
 May—Installation of new officers at regular club meeting.

CORRESPONDING SECRETARY:

Must be recipient of THE ARROW.
 October 15—Send In Memoriam notices to Central Office for Winter ARROW.
 November 10—Mail club year book or program roster with program plans (page 23 of club President's Notebook) to the Grand Alumnae Vice-President. Grand Vice-President of Philanthropies, Director of Alumnae Programs and Alumnae Province President.
 January 15—Send In Memoriam notices to Central Office for Spring ARROW.
 April—Send In Memoriam notices to Central Office for Summer ARROW.
 April 1—Send new officer list to Alumnae Province President and Central Office for Summer ARROW.
 May 20—Final deadline for new club officer list.
 July 15—Send In Memoriam notices to Central Office for Fall ARROW.
 June 1—Send letter with club news to Alumnae Club Editor for Winter ARROW.

TREASURER:

October 15—Deadline for filing Form 990 with Director of Internal Revenue for your district.
 November 15—Send national dues and receipts to Central Office and as collected throughout the year.
 April 1—Treasurer send national dues to Central Office.
 May 20—All—dues and donations of funds should be mailed to Central Office by this date in order to count for current year
 Pi Beta Phi Settlement School
 Emma Harper Turner Memorial Fund
 Holt House
 Harriet Rutherford Johnstone Scholarship Fund
 Junior Group Scholarship
 Convention Hospitality Fund
Centennial Fund—Be sure checks for the Centennial Fund are made payable to: Pi Beta Phi Settlement School with the notation: for "Centennial Fund" in the lower left corner of the check. These contributions must be sent to Central Office.
 Make club check covering total contributions payable to Pi Beta Phi Central Office. Check must be accompanied by GT-2 Form showing club's apportionment to desired funds.
 Checks payable to Arrowcraft Shop are sent to Pi Beta Phi Arrowcraft Shop, Gatlinburg, Tennessee 37738.
 May 20—Send Audit slips as directed.

RECOMMENDATIONS CHAIRMAN:

November 15, and March 15—Send report to Director of Membership.
 November—Review with Recommendations Committee areas to be listed in Summer ARROW. Send any changes in club area listings to Central Office no later than March 15.

MAGAZINE CHAIRMAN:

November 25—Send Christmas subscriptions to Pi Beta Phi Magazine Agency to ensure Christmas gift card delivery by December 25.

HOUSE CORPORATION TREASURERS:

September—Send annual reports and \$5.00 fee for Treasurer's bond, payable to "Pi Beta Phi Fraternity," to Director For Chapter House Corporations.
 Send copy of report to Province President concerned.

DATES TO BE OBSERVED:

January 9—Chapter Loyalty Day.
 April 28—Founders' Day—to be celebrated with nearest active chapter or chapters.

HAVE YOU MOVED OR MARRIED?

We must have *all* requested information so please complete *in full*.

Mail this slip to the PI BETA PHI CENTRAL OFFICE,
(Please leave label on reverse side when mailing this form.)
112 South Hanley Road, St. Louis, Missouri 63105

MARRIED NAME
(Print Husband's Full Name, Please)

MAIDEN NAME

PRESENT ADDRESS
Street

City State (Include Zip Code)

PREVIOUS ADDRESS
Street

City State

Divorced Remarried

Chapter Date of Initiation

If you are now an officer in the Fraternity, please check and name:

National Club

Province A.A.C.

House Corp. Treas.

MAGAZINE AGENCY-----

A \$43,500

ARROWMONT Fund?

It's a FACT!

If each of the 87,000 members of Pi Beta Phi would buy ONE magazine subscription, we could earn \$43,500 for the development and maintenance of our National Philanthropy—ARROWMONT SCHOOL OF ART and CRAFTS

- Phone the Magazine Chairman of the nearest Pi Phi Alumnae Club
or
- Mail Your Subscriptions To
Pi Beta Phi Magazine Agency
112 S. Hanley—Midvale Bldg.
St. Louis, Mo. 63105.

Postmaster: Please send
notice of Undeliverable
copies on Form 3579 to
Pi Beta Phi, 112 S. Han-
ley Road, St. Louis, Mo.
63105

