

the ARROW

OF PI BETA PHI WINTER 1969



In This Issue
Introducing Grand Council
Honor Roll
Convention Photo Album
Operation Brass Tacks

"Every Day Is The Best Day"

Your Grand President has a quote from Ralph Waldo Emerson taped on her typewriter—"Write it on your heart that every day is the best day of the year." I read it often as I have taken up the silver strand of leadership in Pi Beta Phi from my capable predecessors. Let us all make these "the best days," as well as busy days.

The leadership acquired through the office of Grand President has given me a greater awareness of the dedication of each of the other officers who have accepted the challenge and need for study that her position requires.

The forces alive today do much to try to discredit and ridicule the fraternity system, so it is with deep gratitude that I thank the officers and alumnae who give voluntary service to uphold our principles and heritage. We must all be as vocal in defense of our system as are those who wish to tear us down.

Our national convention in Pasadena was again a tangible display of the strength and the unity of Pi Beta Phi purposes: scholarship, standards, and friendship. One could scarcely leave a gathering where six hundred voices joined together for continuing sponsorship, unanimity of ballot, and religious tradition without a deep feeling of pride.

I pray I will have the support of each member of Pi Beta Phi so that our Grand Council may continue in the ways of past leadership and further strengthen the future for fine young women.

Sarahjane Paulson Vanasse
Grand President

THE COVER—Jorie Scott, Mrs. Katherine Batts Salley, and Renee Hudak stop for a brief moment during a rush party at Virginia Delta. The story about Mrs. Salley will be found on page 29.

THE **Arrow** OF PI BETA PHI

VOLUME 86

WINTER 1969

NUMBER 2

OFFICIAL ORGAN OF THE

Founded



PI BETA PHI FRATERNITY

1867

FOUNDERS OF THE FRATERNITY

Emma Brownlee Kilgore (1848-1924)
Margaret Campbell (1846-1936)
Libbie Brook Gaddis (1850-1933)
Ada Bruen Grier (1848-1924)
Clara Brownlee Hutchinson (1850-1931)
Fanny Whitenack Libbey (1848-1941)

Rosa Moore (1848-1924)
Jennie Nicol, M.D. (1845-1881)
Inez Smith Soule (1846-1941)
Fannie Thomson (1848-1868)
Jennie Horne Turnbull (1846-1932)
Nancy Black Wallace (1846-1918)

Office of Publication:

112 S. Hanley Rd., St. Louis, Mo. 63105

Staff

ARROW Editor

Marilyn Simpson Ford (Mrs. William W. Jr.), 268 Underwood Dr., N.W., Atlanta, Ga. 30328

Alumnæ Club Editor

Adele Alford Heink (Mrs. Hans), 3434 Jewell St., San Diego, Calif. 92109

From Pi Phi Pens

Mary Elizabeth Lasher Barnette (Mrs. Kenneth A.), 93 Willowgrove South, Tonawanda, N.Y. 14150

Exchanges

Marianne Reid Wild (Mrs. Robert), 2021 Belmont Rd., N.W. Washington, D.C. 20009

Arrow File and In Memoriam

Pi Beta Phi Central Office, 112 S. Hanley Rd., St. Louis, Mo. 63105

Contents

Off The Arrow Hook	2
Introducing	
Sarahjane Paulson Vanasse	3
Grand Council	3
New Directors Elected	8
Dorothy Weaver Morgan Retires	9
National ABO Award	10
National Chapter Service Award	11
1968-69 Honor Students	12
Honor Roll	13
Feature Section	16
Operation Brass Tacks	
"Three Letter Word"	24
Pi Beta Phi Fellowships	30
News of Arrowmont	34
Features	35
What Others Are Saying	37
Pictorial Section	49
Alumnæ Letters	107
Lost Pi Phis	140
Pi Beta Phi Initiates	150
In Memoriam	157
Fraternity Directory	158
Alumnæ Directory	164
Official Calendars	169

☞THE ARROW is printed Fall, Winter, Spring and Summer by Pi Beta Phi Fraternity at the press of George Banta Company, Inc., Curtis Reed Plaza, Menasha, Wis. Subscription price is \$1.50 a year, 50¢ for single copies, \$15.00 for life subscription

☞Send subscriptions, change of address notice, and correspondence of a business nature to Pi Beta Phi Central Office, 112 S. Hanley Rd., St. Louis, Mo. 63105

☞Correspondence of an editorial nature is to be addressed to the editor, Mrs. W. W. Ford, Jr., 268 Underwood Dr., NW, Atlanta, Ga. 30328.

☞Second class postage paid at St. Louis, Missouri, and at additional mailing office.

Printed in the United States of America

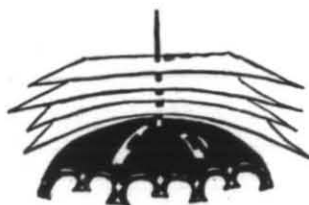

off the *Arrow hook*

This Winter, 1969, issue of *The ARROW* is full of pictures from the 47th Biennial Convention last June. We feel that something should be made absolutely clear, however. Convention delegates do do something besides eat, though from the pictures, we're sure that some may wonder. We hasten to remind you that the business of Convention appears in the Fall Information Issue, and what you see here is the "frosting on the cake." We hope you will enjoy the good times vicariously.

Thelner Hoover was official photographer for Convention, and what a fine job he did. In a note to this editor, he says, "You have one of the best organized and most dedicated groups of girls it has been my pleasure to work with in convention." He also notes that Convention pictures may be ordered for six months after publication, so if anyone would like copies of the pictures appearing in this issue, send the page number and subject of the photo to Thelner Hoover, 10380 Rochester Avenue, Los Angeles, Calif. 90024, and he will be happy to fill your order. Sorry, he didn't give us a price list.

Isn't it great how Pi Phis can recognize each other, even when there isn't an arrow in sight? For instance, last March two Lincoln, Neb., alumnae were having a get-together in a tea-room in La Jolla, Calif. A lady sitting nearby asked if one was a Pi Phi, and upon being told that both were, and asked how did she know, she showed her handbag—identical, except for color, to a bag carried by one of the other two. Of course, both handbags had come from Settlement School, and the Lincoln alums made a new friend from Franklin, Indiana.

We have been delighted with the results of the publication of the first Lost Pi Phi list! At first count, several months ago, over 100 had been located. Sally Schulenburg, our intrepid Central Office Director, does request that you not tell her that someone in Wetumpka, Saskatchewan, knows where one of the Pi Phis is. She doesn't have time to trace anyone down, but will be delighted to have any new addresses you might have.

We get letters—funny ones, nasty ones, informative ones, serious ones—but one of the best we have seen came from Capt. William H. Parks, addressed to "Dear Ladies of Pi Beta Phi." Captain Parks mentioned that ". . . the postmaster was kind enough to inadvertently forward my wife's copy of *The ARROW* to me (in Vietnam) rather than to my wife. Receipt of *The ARROW* was always a momentous occasion in our office of twenty Marine attorneys, all of whom can vouch for the fact that Pi Phi members are fairest of the fair. I return home May 1st. I am therefore including the address label off the Spring 1969 issue, asking that you henceforth mail *The ARROW* to my wife (and me) at our new address." Needless to say, the change has been taken care of, and we hope that civilian Parks continues to enjoy *The ARROW*.

Here's a bit of information, stolen from a Sigma Kappa news letter, that may surprise you. "In spite of anything you may have read, the truth is that the Greek system is expanding and many new chapters are being added each year. Greeks have recently colonized on sixty campuses where they never existed before."

Introducing . . .

Sarahjane Paulson Vanasse, Grand President



Sarahjane Paulson Vanasse

SARAHJANE PAULSON VANASSE is a mouthful of names, so the new Grand President of Pi Beta Phi is known affectionately as Sally. This lovely lady from San Francisco was elected to the highest office in The Fraternity at the 47th Biennial Convention last summer. It was a particularly momentous occasion for her, since her two Pi Phi daughters were on hand to witness the installation.

Sally Vanasse was a member of Washington Beta, and she has been working for Pi Phi ever since her pledging. Her first office when she joined the Seattle Alumnæ Club was as year-book chairman. She served as president of that club also, as well as a member of the Washington Alpha AAC. From there she became Omicron Alumnæ Province President, National Director of Chapter Programs, and was elected Grand Vice President at the Centennial Convention.

Would you call this a rocky road to success? Well, in one sense only, since one of Sally's favorite hobbies is looking for beautiful rocks, polishing them for her display collection and giving them as gifts. Those who receive one of these lovely gifts may consider themselves singularly honored.

Pi Phi is not the only activity that keeps Sally busy. She served on the Sacramento Symphony Board and the Opera Guild Board. In Seattle, before that, she had been on the boards of the Symphony, YWCA, Children's Orthopedic Hospital and the Seattle Milk Fund. Although the Vanasse's have been in San Francisco for just a little over a year, Sally has not been idle, and continues her civic responsibilities and activities.

As thoughtful and charming as is the new Grand President, surely she is matched in these characteristics by her husband, Horace, an official with the Bank of California. Following her election, Sally received a surprise gift from Horace—a brand new pink checkbook, containing pink checks, and embossed on the cover with pink angels and arrows!

Sally has other collections in addition to her rocks. She also collects Royal Doulton children figurines and old-fashioned paper weights, but her favorite collection is a very special one, numbering only three. These are the children of her daughters, Joy Vanasse Goodenough and Julie Vanasse Vaux, both Washington Betas.

The Vanasse summer home on Camano Island, Washington, is the favorite place for a gathering of the clan. From the left, Julie and Bill Vaux, husband Ace, Bill and Jay Goodenough. Front, Bobby Vaux, Sally holding Tommy Goodenough, and Sara Goodenough.



Introducing . . .

Orpha O'Rourke Coenan



GRAND VICE PRESIDENT OF CHAPTERS . . . beautiful hand-tailored clothes . . . efficient . . . friendly . . . lives in Little Chute, Wisconsin in the Fox River Valley . . . appointed to Grand Council in 1968 as Grand Vice President of Philanthropies . . . knits as well as she sews . . . has one son, David . . . granddaughter Pamela is a great five-year-old favorite . . . enjoys fishing at lakeside summer home with husband, Andrew . . . came up through the ranks of alumnae club offices to Wisconsin Gamma financial advisor to Kappa Alumnae Province President to National Director of Scholarship . . . majored in home economics at Purdue . . . a delight to know.

Elizabeth Turner Orr



GRAND VICE PRESIDENT OF CHAPTERS . . . elected at the 1969 Convention . . . former Director of Standards responsible for "The Happy Way of Doing Things" . . . soft-spoken . . . delightful sense of humor . . . lives in Portland, Oregon, where husband Gordon is general manager of an electrical distributing company . . . entitled to remain standing at convention countdown when Mortar Board, Phi Beta Kappa, and graduate cum laude are called . . . president, Oregon Alpha . . . two sons, Jim and John, the latter now serving in Viet Nam, the former, living in Seattle . . . mother, Agnes Turner, is California Beta Golden Arrow, charter member and first president of Portland Alumnae Club . . . has served on chapter recommendation board five years . . . was Omicron Province President . . . active in political volunteer work . . . trained in personnel and business . . . an excellent addition to Grand Council.

Evelyn Peters Kyle

GRAND VICE PRESIDENT OF ALUMNÆ . . . member of Illinois Alpha, Monmouth College . . . grandmother was member of third chapter of I.C. Sorosis . . . is civic-minded resident of Pasadena, California . . . recently named to Executive Board of the Foreign Cities Committee in Pasadena . . . was named Woman of the Year in 1958 . . . husband Stanley designs original silver jewelry as a hobby and created lovely silver arrows for sale at Convention, with proceeds to go to Arrowmont . . . treasures a Bible given to her grandmother in 1865 . . . has held nearly every office in Pasadena Alumnæ Club . . . is former alumnæ province president of Pi Province . . . was National Director of Programs . . . named Outstanding Alumna of Monmouth College in 1966.



Sarah Holmes Hunt

GRAND VICE PRESIDENT OF PHILANTHROPIES . . . Wyoming Alpha Pi Phi . . . was chapter rush chairman, treasurer and president . . . decided marriage was more important than teaching after meeting Harold, a Sigma Nu at the university . . . helped organize the San Jose Alumnæ Club . . . has belonged to nine alum clubs . . . daughter, Joanne Hunt Hook, was Missouri Alpha Pi Phi . . . husband is manager of Swift and Company Chemicals in Kansas City, Mo. . . . was president of K.C. Alum Club for two years . . . volunteer work ranges from Camp Fire Guardian to Red Cross canteen work during World War II . . . teaches in Presbyterian Church Sunday School and serves on the women's board . . . was chairman for dinner by chapters at 1960 Convention . . . says, "Philanthropies have always been a pet part of fraternity work for me as I do feel that such excellent projects as we have go far to justify our existence in a world that is constantly seeking a way to aid our fellow man."



Fay Martin Gross

GRAND SECRETARY since 1964 . . . lives in Hinsdale, Illinois . . . Illinois Zeta . . . attended Northwestern as well as the University of Illinois . . . was treasurer of chapter . . . reads five newspapers a day . . . has been treasurer, rush chairman and president of Chicago West Alumnae Club . . . has two sons who followed in father's footsteps, all three are lawyers . . . husband, Morell, is a Delta Theta Phi . . . active in local Republican Womens Club . . . has worked hard in the Infant Welfare League . . . known to intimates and grandchildren as "Gup" . . . dislikes staying in a hotel more than one day without "getting out for fresh air" . . . also serves as chairman of the extension committee . . . was Iota Province President . . . enjoys a good game of bridge when Pi Phi duties allow . . . has very dry sense of humor.



Louise Rosser Kemp

GRAND TREASURER . . . elected in 1967 . . . Oklahoma Alpha . . . soft-spoken . . . was chapter treasurer and house manager . . . a former Mu Province President . . . served as Director of Chapter House Corporations from 1959 until taking over fraternity finances . . . has one son who kept it in the family by marrying an Arizona Alpha Pi Phi . . . has been alumnae club president and secretary and province FS&E supervisor . . . tremendously active in civic affairs . . . is one of only four women on 36-member Board of the El Paso Symphony Association . . . a talented poet . . . finds Mexican cooking an interesting and tasty hobby . . . also enjoys music, sewing, American Indian art, Southwest history . . . is "Champion Arbitrator of Border Disputes in Texas" . . . is member of Beta Sigma Pi . . . a favorite of all who know her.



Helen Boucher Dix

NATIONAL PANHELLENIC CONFERENCE DELEGATE . . . lives in Columbus, Ohio . . . member of Ohio Beta . . . was magazine chairman of alum club for seven years . . . also served as president, vice president and treasurer . . . Phi Delta Theta husband, Carr, is a doctor . . . he is most tolerant of Helen's Pi Phi travels, even when she misses wedding anniversary for many years . . . was Grand Vice President from 1962-64 . . . Grand Vice President of Alumnae until 1968, when she was appointed to present post on resignation of Alice Weber Johnson . . . very deliberate and thorough . . . has four children, three girls and a boy . . . two of the daughters are Pi Phis . . . enjoys golf and water skiing . . . loves the cold weather of Ohio winters . . . a charming representative of Pi Beta Phi.



ALL TOGETHER NOW for the official photograph, taken at the 47th Biennial Convention, is the Grand Council of Pi Beta Phi. Seated, from the left: Orpha O'Rourke Coenan, Grand Vice President of Chapters; Sarahjane Paulson Vanasse, Grand President; Evelyn Peters Kyle, Grand Vice President of Alumnae. Standing from the left: Sarah Holmes Hunt, Grand Vice President of Philanthropies; Helen Boucher Dix, NPC Delegate; Elizabeth Turner Orr, Grand Vice President of Chapters; Louise Rosser Kemp, Grand Treasurer. Fay Martin Gross, Grand Secretary, was not present for the sitting.



Two New Directors Are Elected

THE new Director of Alumnae Advisory Committees, elected at the Pasadena Convention, is Margaret Walker Horning of Berkeley, Calif. Margaret is a Nebraska Beta Pi Phi and has served her fraternity in a number of capacities. She has held almost every alumnae club office available, as well as representing Pi Phi on the Northern California Council of City Panhellenics for five years, serving on the National Membership Committee for the past two years, as well as being Pi North Alumnae Province President for the past five years.

During the war years, Margaret and her husband, Don, moved to San Diego from Lincoln, Nebr. In 1946, Don was loaned by his company to the University of California for some special research work. A year later, they moved to Berkeley and Don has been associated with the university as a research engineer and lecturer in Mechanical Engineering ever since.

Their two married daughters live close by in the Bay Area, so they are able to see the two grandsons as often as possible. Their third child, George, still lives at home and is a junior in high school.

Margaret's civic activities range from PTA and Girl Scouts to president of the Berkeley Clinic Auxiliary, a member of the University of California Faculty Wives Section Clubs, serving as chairman for several of the sections, to district chairman Bay Area United Crusade.

As if these activities, and many more, weren't enough to keep her busy, Margaret still finds a bit of time, here and there, for flower arranging, golf, boating and swimming, and enjoying the Horning vacation hideaway beside beautiful Lake Tahoe.

Margaret Walker Horning



BEAUTY contest judge, prom queen, A average . . . these are just three tidbits gleaned from the biographical material of our new Director of Standards. Mary Elizabeth Frushour Hill is the full name of the attractive new director, but just to make things easier for her friends, she answers to Liz.

Liz's home is in Decatur, Ill., and since last year she has combined her extensive Pi Phi work with the position, during the school year, of advisor to social organizations at Millikin, home of Illinois Eta, Liz's own chapter. In this job, she works mainly with Panhellenic, I.F.C. and Greek leadership organizations. However, she handles all social events and other activities relevant to the Dean of Students office.

Locally, she has held every alumnae club office, in addition to serving as AAC chairman, scholarship advisor at Illinois Eta. Nationally, she just completed a five year stint as Iota Province President, and served on the national standards committee and the national committee on membership procedures.

Liz and her husband, Bob, a Delta Sigma Phi, have two daughters. Nancy is a sophomore at Millikin, and, following in her mother's footsteps, is a Pi Phi. Second daughter, Dianne, is a sophomore in high school.

In whatever spare time is available, Liz enjoys golf, sewing and knitting, reading, basketball, and bridge. She is a charter member of the Decatur City Panhellenic, and has participated in all the civic activities in which busy people are always involved.

Liz Hill will be a knowledgeable addition to the ranks of Pi Beta Phi directors.

Elizabeth Frushour Hill



Dorothy Weaver Morgan

Ends Term As Grand President

"I might add, Mrs. Morgan is more inspiration in herself than any program."

These words, written by a collegiate delegate to the 47th Biennial Convention, express the feeling of many Pi Phis, young and old, who have had the privilege of knowing and working with Dorothy Weaver Morgan, immediate past Grand President.

A good many years of service to Pi Phi attest to her active interest in the fraternity. Back in "dear old Nebraska U." days, Dorothy, the daughter of a former Nebraska governor, was a leader on the campus as well as in her chapter. She was corresponding secretary, vice president and pledge supervisor at Nebraska Beta. On campus she was a member of National Collegiate Players, Student Council and Mortar Board. She has been an alumnae province president and was Grand Vice President from 1958-1962. From that time until the Centennial Convention when she was elected Grand President, Dorothy was NPC Delegate.

In the latter office, Dorothy distinguished herself as an outstanding, concerned member of the fraternity world. In her report to convention in 1967, Mrs. Morgan recognized the many problems facing the Greek world and noted that "In this modern day we must not capitulate to the temper and the timidity of our time. As we view the increasing inroads on the personal activity of our lives . . . we must distinguish the just from the unjust changes, the reasonable from the unreasonable. We must make our voices heard as we resist with courage those who would substitute license for freedom, those who would substitute regimentation for personal, responsible freedom."

At the Pasadena Convention, those friends who know her best, the Nebraska Beta chapter and her own Lincoln Alumnae Club, presented a new award—the Dorothy Weaver Morgan Award for Fraternity Loyalty. The large, footed, glass-lined tray will be awarded annually "for loyalty and sympathy with the work of The Fraternity as enunciated in the preamble of the Constitution." It is to be presented to either an undergraduate Pi Phi, an alumna

member, a chapter, or an alumnae club. The first presentation was awarded jointly to Marianne Reed Wild, Grand President Emeritus, and the D. C. Alpha chapter.

A surprise feature of the Awards Banquet at Convention, was the tribute paid to her mother by Melinda Morgan Olsen, Colorado Gamma.

Melinda said, in part, "Many think that public speaking is my mother's greatest attribute, but I know her talent to be young people. Growing up was fun. I am fortunate in having a mother who has always *listened*. She was genuinely interested in me and all my friends.

"She listened and understood, for she respected my confidences and I, in turn, respected her counsel . . . Throughout my life, she has expected honesty and loyalty—to my family, to my friends, and to my Fraternity.

"I come from a Pi Phi family. I was a four time legacy and I was named for a Pi Phi, Melinda Stuart, Grand Treasurer from 1912-1925. Lennie, as she was called by the girls at Nebraska, helped my mother and many other actives through this financially difficult period. Because of the faith and loyalty shown by Lennie, my mother has always felt a deep sense of obligation to the fraternity. She has often said she could never give back what Pi Phi gave to her."

Dorothy Weaver Morgan has given a great deal, not only to her fraternity, but to the Greek world through her work and interest in Panhellenic. Her sense of humor, her vivaciousness, her ability to discern the right path to follow and her courage to follow that path, her dynamic personality—these things will be remembered about our immediate past Grand President.

Dorothy and her husband, Kent, are outdoor people, and their favorite spot for relaxing, hunting, or just plain getting away from it all, is their cabin on the banks of the Missouri River.

All of Pi Phi wishes the best for Dorothy as she leaves her active national life and returns to being Mrs. Kent R. Morgan, Pi Beta Phi alumna.

Mary Jo Craige Earns ABO Award

"MARY JO is confident and insistent that things run properly and with a high degree of efficiency. Most of us find it rather amazing that one person can work so much, study so often, and still find time to relax with others."

These words, and others of high praise, were in one of the letters nominating Mary Jo Craige, Colorado Beta, for the Xi Province Amy Burnham Onken Award. Selected as the province winner, more letters concerning this petite Pi Phi went out, recommending her for the National ABO Award. And thus it was that the National Amy Burnham Onken Award Winner for 1969 is Miss Mary Jo Craige.

Mary Jo's cumulative grade point is a 3.5 on a 4.0 system in the difficult field of finance, not normally considered "a woman's field." She was selected for membership in all four women's scholastic honoraries on the University of Denver campus: Alpha Lambda Delta, Spurs, Talarian, and Mortar Board. She was on the Dean's List for all four years and is a member of the 4.0 Honor Club.

Her fraternity service included holding many offices in her chapter, serving on the Panhellenic Council, and receiving the Outstanding Pledge Award. "She has truly been an inspiration to both actives and pledges in her eagerness to work and do many jobs that others are unwilling to do."

The list of her student activities could go on almost forever. In her junior year she was selected Outstanding Junior Woman, and last year, was given the highest honor possible in being named Miss D.U. This honor is given to one of a group of several senior women who are chosen as Outstanding Senior Women. Selection is based on outstanding leadership, scholarship, and contributions to campus activities. She is also a member of Mortar Board.

Mary Jo is from El Paso, Texas, and was recognized four years ago by Louise Rosser Kemp, Grand Treasurer, as a most outstanding girl. She lived up to that reputation on the Denver campus. She achieved an unprecedented honor for a university student by being named to the exclusive Denver *Post* Gallery of Fame, with selection being made "In Appreciation for Some Recent Public or Private Act of Service or Bene-



Mary Jo Craige

faction."

The Miss D. U. honor was presented by Chancellor Maurice B. Mitchell, and it honored her for "quiet, unobtrusive service reflecting high dedication to the university and community."

In writing of Mary Jo, Jean Ransbottom Karr, Xi Province President, said, "Mary Jo Craige has chosen her path; she has recognized the advantages and privileges of membership in Pi Beta Phi; she has established her gifts to her fraternity and accepted her responsibilities. . . . Her future looms bright based on a firm foundation of seven precious gifts."

Mary Jo is physically tiny—a mere five feet tall—but her talent, ability, loyalty, and love of fraternity and university make her seem especially tall. As a further indication of this truth, Mary Jo was personally chosen by the University Chancellor to serve on several student-faculty committees.

As the chosen representative of Pi Beta Phi, the Amy Burnham Onken Award winner for 1969, Mary Jo Craige wears her responsibilities and honors well.

Nancy Jo Wright Is Honored For Service

SHE hails from Indianapolis. She has a Pi Phi heritage. She was voted the "Outstanding Senior Sorority Woman" in her home town by Panhellenic. She's Pi Phi's current Traveling Counselor. AND she's the National Chapter Service Award Winner.

All this, and more too, describes the delightful, efficient Nancy Jo Wright. In nominating Nancy for the Zeta Province Award, Indiana Gamma's AAC said the decision was reached "easily and unanimously, but not lightly."

Her first major responsibility to the chapter came during her sophomore year, when she went from corresponding secretary, to assistant membership chairman, and right into the presidency of the chapter! After completing her term of office in her junior year, she was not on Executive Council for a while. But then a crisis arose, and Nancy quietly volunteered to help in the office of treasurer "until things are in good shape." She did just that, and words could not express what AAC and the chapter owed her. She was elected at the first meeting of the school year, and served in that major office while living at home.

Nancy Cox Fontaine, Zeta Province President, said, "No letter about Nancy's service to her chapter would be complete without mentioning the work she put into the procedure notebooks for the chapter president and chapter treasurer. I could tell what Nancy had added and how she had reorganized them. Her successors had an easier time and more complete instruction because of this. The notebooks tell what the offices entail and how to do the job!"

Nancy's mother and aunt are both Indiana Gamma Pi Phis, and her sister, Patty, is now president of the chapter. Still another sister, Judy, is a high school sophomore.

In addition to the remarkable service to her chapter, Nancy found the time to excel scholastically. She was president of Alpha Lambda Delta and junior advisor; a member of Spurs, Chimes, Phi Kappa Phi, Sigma Delta Pi, the Spanish honorary; and vice president of Mortar Board. She also served on the Panhellenic Council and was one of Butler's ten Outstanding Women Students in 1969. She was also listed in *Who's Who* for two years.

In writing about Nancy, the AAC chairman

stated, "Nancy's willingness to accept the chapter presidency at such a time—that is, when she was a sophomore—and again her willingness to come back to serve as treasurer (many seniors like to coast that last year) are surely outstanding. In this process, she has become very adept in knowing trends and portends of her chapter, where her help has been invaluable. And through it all, she has been a wonderful student with an average of 3.8."

Nancy herself expressed the thought that so



Nancy Wright receives National Chapter Service Award from Dorothy Weaver Morgan.

many fail to realize. "Pi Phi has given so much to me and I hope that I have given something in return. I have learned so much about people, responsibility, and especially about myself. Pi Phi means even more to me now. I really learned that you will get as much out of Pi Phi (or anything you do) as you put into it."

Nancy will be putting even more into Pi Phi this year, as she travels the country visiting chapters that need help, advice or simply a friendly visit.

Pi Beta Phi Honor Students 1968-69

PI BETA PHIS everywhere can be justly proud of the 373 scholastic honors which our undergraduate members brought to the fraternity during 1968-69.

During the school year, Phi Beta Kappa added 46 Pi Phis to its membership and Phi Kappa Phi added 40. Other scholastic honoraries chose 117 of our members, and there were 170 who were graduated with honors.

Our congratulations extend to all these outstanding young women and especially to those seven Pi Phis who were elected to both Phi Beta Kappa and Phi Kappa Phi:

Betsy Weed, Connecticut Alpha
Elizabeth Ray, Maine Alpha
Gwynne Lewis, New York Delta
Christine Mueller, Maryland Beta
Kay Wolf, Tennessee Gamma
Caroline Bliss, Utah Alpha
Caryn Lee, Georgia Alpha

The following breakdowns are given to recognize the provinces and chapters having the largest number of members in each category:

CHAPTERS

Members elected to honor societies—Connecticut Alpha 12, Ohio Eta 11, Kansas Beta 11, Ohio Zeta 10, New York Delta 10.

Honor graduates—Connecticut Alpha 7, California Gamma 7, Ohio Alpha 6, North Dakota Alpha 6.

Honor societies plus honor graduates—Connecticut Alpha 19, Kansas Beta 16, Massachusetts Beta 13, Ohio Epsilon 13, Ohio Eta 13.

PROVINCES

Members elected to honor societies—Eta 40, Alpha 24, Xi 18, Beta 15, Delta 12.

Honor graduates—Eta 23, Alpha 17, Pi 14, Iota 11, Lambda 10, Xi 10.

Honor societies and honor graduates—Eta 63, Alpha 41, Xi 28, Pi 24, Iota 22.

Pi Phis looking for their own chapters will do well to remember the redistricting! Most chapters are now found in different provinces.

To all whose names appear on the honor roll we extend best wishes for continued success.

FRANCES FARRELL ROSS
Director of Scholarship

Phi Beta Kappa and Phi Kappa Phi



Gwynne Lewis
New York Delta



Caroline Bliss
Utah Alpha



Elizabeth Ray
Maine Alpha



Christine Mueller
Maryland Beta



Kay Wolf Lowe
Tennessee Gamma



Caryn Lee
Georgia Alpha

Not pictured: Betsy Weed, Connecticut Alpha.

HONOR ROLL 1968-69

ALPHA PROVINCE

CONNECTICUT ALPHA

Phi Beta Kappa—Andrea Apter, Betsy Weed
Phi Kappa Phi—Cynthia Coren, Carolyn Kallman, Betsy Weed
Other Honoraries—Mary Louise Keet, Susan Anderson Johnson, Betsy Weed, Geraldine Walkup Sibley, Pamela Wilson, Andrea Apter, Cynthia Coren
Honor Graduates—Mary Van Bibber, with distinction; Carolyn Kallman and Betsy Weed, magna cum laude; Deborah Althen, Mary Louise Keet, Geraldine Walkup Sibley, and Mary Jane Valade, cum laude.

MAINE ALPHA

Phi Beta Kappa—Elizabeth Ray
Phi Kappa Phi—Carol Gates, Elizabeth Ray
Other Honoraries—Carol Gates
Honor Graduates—Elizabeth Ray and Frances Therese Lalicata, with high distinction; Gayle Jean Andrews, Gretchen Lee Harris, Carol Evelyn Gates, with distinction.

MASSACHUSETTS BETA

Phi Kappa Phi—Rheta Kasmer
Other Honoraries—Joan Swardlick, Margaret Gregoritch, Rheta Kasmer, Susan Patch, Irene Carlson, Julia Cunningham, Karen Heiser.
Honor Graduates—Margaret Rose Gregoritch, Rheta Joan Kasmer, Susan E. Patch, Linda Mae Saloio, Joan Beverly Swardlick, all cum laude.

BETA PROVINCE

NEW YORK ALPHA

Phi Kappa Phi—Julie Jenczeski
Other Honoraries—Julie Jenczeski

NEW YORK DELTA

Phi Beta Kappa—Judy Anderson, Gwynne Lewis
Phi Kappa Phi—Carol Jones, Karen Ker, Gwynne Lewis
Other Honoraries—Carol Jones, Sally Knowlton, Karen Ker, Natalie Demong, Felicia Liu
Honor Graduates—Judyth Anderson, Natalie Demong

VERMONT BETA

Phi Beta Kappa—Margaret Williams
Other Honoraries—Judith Bruce, Christine Scott
Honor Graduates—Judith Mills, magna cum laude; Suzanne Spelbrink, Margaret Williams, cum laude.

GAMMA PROVINCE

D.C. ALPHA

Phi Beta Kappa—Mary Watkins Hardaway
Honor Graduate—Barbara Buckler, with honor

MARYLAND BETA

Phi Beta Kappa—Christina Mueller
Phi Kappa Phi—Christina Mueller, Elizabeth Shoemaker
Honor Graduates—Christina Mueller, Elizabeth Shoemaker, with honor.

PENNSYLVANIA BETA

Other Honoraries—Linda Uecker, June K. Bock
Honor Graduate—June K. Bock, cum laude

DELTA PROVINCE

NORTH CAROLINA BETA

Phi Beta Kappa—Tracy Whittaker, Susan Prescott Carrithers, Lucille Mason, Deborah Baker Wyrick
Honor Graduates—Lucille Mason, Tracy Whittaker, magna cum laude; Deborah Baker Wyrick, Kathy Murray Crowe, with distinction.

VIRGINIA DELTA

Honor Graduate—Lynne Garvie, cum laude

WEST VIRGINIA ALPHA

Phi Beta Kappa—Caroline Bush, Karla Kappel
Other Honoraries—Barbara Bailey, Caroline Bush, Trudy Garvin, Terri Purpura
Honor Graduates—Caroline Bush, Karla Kappel, high honors; Louise Rawl, honor.

WEST VIRGINIA GAMMA

Other Honoraries—Susan Bologna, Margaret Kravchuk
Honor Graduate—Deborah Ann Stickle, cum laude

EPSILON PROVINCE

FLORIDA ALPHA

Other Honoraries—Kathryn B. Minor
Honor Graduate—Kathryn B. Minor, magna cum laude

FLORIDA BETA

Phi Beta Kappa—Marla Moore
Other Honoraries—Betsy Reilly

FLORIDA GAMMA

Honor Graduates—Maggie Curtis de Perez, Pat Nielson, with high distinction; Carol Welch Whitehead, honors

SOUTH CAROLINA ALPHA

Phi Beta Kappa—Cheryl David, Cindy Shaughnessy
Honor Graduates—Cheryl David, Cindy Shaughnessy, cum laude

ZETA PROVINCE

MICHIGAN ALPHA

Other Honoraries—Brooke Daisley

MICHIGAN BETA

Other Honoraries—Cynthia Demps, Janet Phlegar, Mary Margaret Livingston
Honor Graduates—Janet Phlegar, with distinction; Nancy Schmidt, magna cum laude.

MICHIGAN GAMMA

Other Honoraries—Kathy Frank, Susan Luck
Honor Graduates—Susan Hill, Donna Christenson, Alexandra Brogger, Cathy Curtis, and Paula Smith all with honor.

MICHIGAN DELTA

Phi Beta Kappa—Nancy Cary
Honor Graduates—Nancy Ann Cary, summa cum laude; Cynthia Clare Robertson, magna cum laude; Elaine Elizabeth Lynch, cum laude.

ONTARIO ALPHA

Honors with A averages—Julie Glover, Joan McIlveen, Shelley Robb, Barbara Turner

ETA PROVINCE

OHIO ALPHA

Phi Beta Kappa—Elaine Freemyer
 Other Honoraries—Judy Hattersley, Kris Halfey, Nancy Balis
 Honor Graduates—Nancy Drake Betz, Susan D. Nelson, Linda R. Crow, Sally Wilson, Kathy Anderson, Susan Campbell, all with honors.

OHIO BETA

Honor Graduates—Lynn Cook, Linda Crow, cum laude; Jan Fetters, Karen Tetirick, summa cum laude.

OHIO DELTA

Phi Beta Kappa—Gayle Helt, Martha Colburn
 Other Honoraries—Barbara Suratt, Char Bowen, Lorraine Ward, Donna Agnew
 Honor Graduates—Lorraine Ward, Valedictorian; Char Bowen, Gayle Helt, magna cum laude; Barbara Adams, Sherri Rundell, cum laude.

OHIO EPSILON

Other Honoraries—Bette Kreuz, Leslie Gilbert, Bev Bertke, Jackie Blausey, Cathy Duszynski, Chris Connolly, Barbara Chapman Mauntler, Karen Grzelak, Rosie Thees
 Honor Graduates—Bette Kreuz, Leslie Gross Gilbert, magna cum laude; Bev Bertke, Chris Connolly, cum laude.

OHIO ZETA

Phi Beta Kappa—Ann Louise Worthman
 Other Honoraries—Susan Piggott, Sidney Emas, Barbara Bresler, Patty Kelly, Nancy Armstrong, Patsy Cranmer, Susie Abts, Ann Worthman, Phyllis Pratt
 Honor Graduates—Ann Louise Worthman, cum laude; Sidney Emas, general honors.

OHIO ETA

Phi Beta Kappa—Sara Compton, Susan Jorgensen
 Other Honoraries—Karen Pearson, Midge Williams, Kim Guthaus, Libby Rives, Lynne Shotton, Laura Young, Candy Kent, Pat Judy, Liz Lane
 Honor Graduates—Susan Jorgensen, magna cum laude; Sara Compton, cum laude.

THETA PROVINCE

INDIANA GAMMA

Phi Kappa Phi—Nancy Jo Wright
 Honor Graduates—Nancy Jo Wright, Marlene Gail MacDonald, cum laude.

INDIANA EPSILON

Phi Beta Kappa—Kathleen Ann McIntyre
 Honor Graduates—Kathleen Ann McIntyre, with high distinction; Martha Gilbert, Jean Gary Hamilton, Cheryl Ann Mackey, Sheryl Lynn Peterson, Susan Lynn Campbell, all with distinction.

IOTA PROVINCE

KENTUCKY ALPHA

Phi Kappa Phi—Gayle Harden, Sherrill Reinhardt Loeser
 Other Honoraries—Sherrill Reinhardt Loeser
 Honor Graduates—Gayle Harden, Sherrill Reinhardt Loeser, Margaret Richardson, all with honors.

KENTUCKY BETA

Honor Graduate—Sharon E. Weisbrod, with honor.

TENNESSEE BETA

Phi Beta Kappa—Kathryn Porter Aichele, Suzanne Smith Brooks, Judy Johnson
 Honor Graduates—Kathryn Porter Aichele, Suzanne Smith Brooke, magna cum laude; Judith Marie Johnson, cum laude.

TENNESSEE GAMMA

Phi Beta Kappa—Kay Wolf
 Phi Kappa Phi—Kay Wolf, Marilyn Hudson, Suzy Hartman, Theresa Northcutt
 Honor Graduates—Kay Wolf, with high honors; Suzanne Groweg, Suzanne Hartman, Marta Darlene Brown Jessee, all with honors.

KAPPA PROVINCE

ALABAMA ALPHA

Phi Beta Kappa—Sharon Andrews, Susan Atkins
 Honor Graduates—Sharon Andrews, magna cum laude; Susan Atkins, cum laude.

ALABAMA BETA

Phi Beta Kappa—Jane Couch

MISSISSIPPI ALPHA

Other Honoraries—Kathryn Schledwitz, Laurie Elder, Roberta Chisholm

MISSISSIPPI BETA

Phi Kappa Phi—Dinah Luise Leavitt, Barbara Louise Jordan, Mary Annis Mitchell
 Other Honoraries—Lynne Rice Johnson
 Honor Graduates—Dinah Luise Leavitt, Mary Annis Mitchell, Barbara Louise Jordan, all with distinction

LAMBDA PROVINCE

NORTH DAKOTA ALPHA

Phi Beta Kappa—Lynn Brand
 Other Honoraries—Peggy Burch
 Honor Graduates—Peggy Burch, Margie Axe, magna cum laude; Shelby Strand, summa cum laude; Sue Hillis, Lynn Brand, Kris Aarthun, all cum laude.

WISCONSIN BETA

Other Honoraries—Nancy Biederman
 Honor Graduates—Nancy Biederman, Joy Hawkins, Ann Underhill, Linda Wolcott, all cum laude.

MU PROVINCE

ILLINOIS ZETA

Other Honoraries—Susan Lenz
 Honor graduate—Jean Watterson, departmental distinction

ILLINOIS THETA

Phi Beta Kappa—Bobbette Neal

NU PROVINCE

IOWA BETA

Other Honoraries—Mary Brebner, Karen Tannatt

IOWA GAMMA

Phi Kappa Phi—Christine Updegraff
 Honor Graduates—Pamela Fassler, Sandra Kinker, with distinction

SOUTH DAKOTA ALPHA

Other Honoraries—Barbara Brooks, Linda Hess, Sue Hansen, Martha Hyldahl

Honor Graduates—Barbara Brooks, Judi Cowan, Linda Hess, Marcia Mostrom, Nancy Pearsall, all cum laude.

XI PROVINCE

KANSAS ALPHA

Phi Beta Kappa—Linda Davis
Other Honoraries—Lynne Birney, Judy Strunk

KANSAS BETA

Phi Kappa Phi—Constance L. Bates, Jane A. Sheetz
Other Honoraries—Marsha L. Garrett, Janice A. Hunter, Mary J. Schafer, Janice R. Latham, Judith A. Culley, Linda M. Irwin, Barbara D. Mistler, Susan M. Rehschuh, Nancy K. Waddle

Honor Graduates—Constance Leal Bates, Carol Christensen, magna cum laude; Madelyn Carol Dixon Hood, Janice Ann Hunter, Jane Ann Sheetz, cum laude.

MISSOURI ALPHA

Phi Beta Kappa—Karen Doll, Mary Cook
Honor Graduates—Karen Doll, Karen Owens, cum laude

MISSOURI BETA

Phi Beta Kappa—Catherine Kohn
Honor Graduate—Catherine Kohn, with honor

MISSOURI GAMMA

Other Honoraries—Jeannie Turner Cox
Honor Graduates—Jane Ward, cum laude, departmental distinction, senior tenth; Kay Knudsen, departmental distinction, senior tenth.

OMICRON PROVINCE

ARKANSAS ALPHA

Other Honoraries—Susan Wood, Becky Williams, Pam Seneff
Honor Graduate—Becky Williams, with honor

OKLAHOMA BETA

Phi Kappa Phi—Mary Elaine Scheffel

PI PROVINCE

LOUISIANA ALPHA

Phi Beta Kappa—Barbara Backus, Barbara Pyle
Honor Graduates—Barbara Backus, Barbara Pyle, cum laude.

LOUISIANA BETA

Phi Kappa Phi—Betsy Cobb, Martha Mullins, Donna Thompson

TEXAS ALPHA

Phi Beta Kappa—Lea Cotton
Honor Graduates—Lea Cotton, with high honors; Adele Perry, Polly Westbrook, Delia White, Janie Grant, with honors.

TEXAS BETA

Phi Beta Kappa—Kathy Orban, Susan Viers
Honor Graduates—Kathy Orban, high honors; Susan Viers, very high honors.

TEXAS GAMMA

Phi Kappa Phi—Mollie Marcum, Peggy Furgeson

TEXAS DELTA

Honor Graduates—Emily Jane Lott, magna cum laude; Marcia Dianne Grenshaw, Bonnie Sears, Mary Ann Page, Susan Gail Turpin, cum laude.

RHO PROVINCE

COLORADO BETA

Other Honoraries—Mary Jo Craigie
Honor Graduate—Mary Jo Craigie, cum laude.

MONTANA ALPHA

Phi Kappa Phi—Patricia Phillips Abelain, Liane A. Mountain, Nancy E. Weaver
Honor Graduates—Patricia Phillips Abelain, Liane A. Mountain, Nancy E. Weaver, all with distinction.

WYOMING ALPHA

Phi Kappa Phi—Barbara Brosius
Other Honoraries—Karen Prah, Patricia Harris

SIGMA PROVINCE

UTAH ALPHA

Phi Beta Kappa—Caroline Bliss
Phi Kappa Phi—Caroline Bliss
Other Honoraries—Margaret Young, Charlotte Richards, Cindy Rice, Patricia Thomas
Honor Graduates—Caroline Bliss, magnum cum laude and Valedictorian; Margaret Young, Margaret Brown, cum laude.

TAU PROVINCE

WASHINGTON ALPHA

Phi Beta Kappa—Joan Shotwell
Other Honoraries—Joan Shotwell
Honor Graduates—Joan Shotwell, Ann Arneil, Linda McCorkle, all cum laude.

WASHINGTON BETA

Phi Beta Kappa—Charlene Huntley
Phi Kappa Phi—Bonnie June Francis
Honor Graduates—Charlene Huntley, with high honors; Patricia Mann, Patricia Schnebly, Mary Snider, all with distinction.

WASHINGTON GAMMA

Other Honoraries—Sandra Harvey, Virginia Soule
Honor Graduates—Sandra Harvey, Virginia Soule, with honor.

UPSILON PROVINCE

NEVADA ALPHA

Phi Kappa Phi—Cindy Todt, Lucinda Winters
Honor Graduates—Lucinda Lee Winters, with high distinction; Stephanie Lorigan, with distinction.

OREGON BETA

Phi Kappa Phi—Lynne Engle
Honor Graduate—Lynne Engle, with honor

OREGON DELTA

Honor Graduates—Linda Eason, Nancy Schmidt, with honor

PHI PROVINCE

CALIFORNIA GAMMA

Other Honoraries—Donna Frame
Honor Graduates—Anne Newman, magna cum laude; Cheryl Cain, Donna Frame, Marianne French, Sue Himstreet, Katy Rekers, Penny Ward, all cum laude.

CALIFORNIA ZETA

Honor Graduate—Sandy Fuhrman

Straight A Initiates

It is a pleasure to announce the list of Straight A Initiates from the fall, 1968, pledge classes:

Tennessee Alpha—Laura LaVerne Tate
Tennessee Delta—Sandra Jean Galtelli
Florida Beta—Elizabeth B. Komarek
Illinois Epsilon—Sarah E. Gammon
Wisconsin Beta—Judith A. Miller
North Dakota Alpha—Gail Knudsvig
Minnesota Alpha—Judith E. Mendenhall
Missouri Gamma—Marilyn Sue Morris
Arkansas Alpha—Valerie G. Witherspoon
Mississippi Alpha—Linda Elizabeth Orange
Iowa Beta—Joyce Furtwangler
South Dakota Alpha—Barbara Edwards, Joy-
celyn B. Hinkeldey
Nebraska Beta—Marjorie L. Roemmich
Kansas Alpha—Barbara Reed
Oklahoma Alpha—Carye H. Cole, Diane D.
Terry
Texas Alpha—Pamela Pitzer
New Mexico Alpha—Michel A. Roessler
Idaho Alpha—Laurie Jackson
Texas Delta—Valerie Sue Neal
California Zeta—Debra Sherman

It is reassuring to know that our chapters continue to choose for membership in Pi Beta Phi young women with high scholastic potential—and that so many live up to their potential. There were others whose records were almost as outstanding—happily too numerous to list.

FRANCES FARRELL ROSS
Director of Scholarship

On Dean's List

Louisiana Alpha is very proud of fifteen girls whose names appeared on the 1969 spring Dean's List. They are as follows: Alice Harris, Jane Passell, Eran Pickens, Donna Dykes, Virginia Harris, Martha Igert, Cathy Rose, Judy Tobin, Dorothy Toby, Sherry Dickenhorst, Jessie Hunter, Barbara Backus, Susan Heatherly, Carol Norman, and Peggy Whitten. Barbara Pyle was honored with a Phi Beta Kappa key earlier in the school year.

Michigan Alpha Has New Home

On October 12, 1968, Michigan Alpha officially broke ground for its new house. The new home houses forty-two girls, as well as providing multiple guest rooms for all visitors. It is a three story brick structure of colonial design, and includes residential quarters for the housemother, living room, dining and kitchen facilities, and a full basement with recreational, meeting, storage, and other areas.

Mrs. Robert Ansbaugh, president of Michigan Alpha House Corporation, was one of the primary speakers at the ground-breaking ceremony, as was college President Dr. J. Donald



Michigan Alpha's new house under construction.

Phillips, who spoke on the "sorority and its meaning to the college." Other speakers included in the ceremony were Mrs. Frederick A. Knorr, Dr. Ralph C. Roscrance, chairman of the Board of Trustees, and Carolyn Heming Selvig, chapter president.

Funds for the chapter house have been acquired entirely through designated gifts for this purpose from alumnae, parents, students, and friends.

An important item for recreation is the color television purchased with money raised by the pledge classes of the past four years. And occupying a place of honor is the beautiful coffee table given to the chapter by its housemother, Mrs. Olga Strausberger, at Christmas. The top of the table is beautifully decouped with the state bird and flower.

The current active chapter was one of the earliest fraternal groups to organize on the Hillsdale College campus, dating back to May 21, 1887.

K-State Beauty Is Honor Student

by PAULA GANTZ
Kansas Beta

REBECCA CAMPBELL'S talented singing voice, natural beauty, and frivolous personality have been her passports to beauty contests and guarantees for success in them. In her freshman year, Rebecca represented Kansas Beta chapter in the Miss K-State Manhattan contest and was one of five finalists. Last year Rebecca was chosen as a St. Patricia finalist in a contest sponsored by Steel Ring, engineering honorary. Engineers are obviously attracted to Rebecca for she was also chosen Engindear, and several pictures of her, along with a resume of her interests and activities, have appeared in a monthly engineering magazine. She was also the Kansas delegate to the National College Queen Pageant in Palm Beach, Fla., last spring.

Rebecca spends long hours in the library which is evidenced by her membership in the sophomore women's honorary, Spurs. She served as committee chairman for Project Concern, a campus-wide drive to raise money to take care of underfed children in Hong Kong and Viet Nam.

Rebecca has served as song leader for both Spurs and Kansas Beta. She has also held the office of program chairman and played the lead role in the Harlequinade skit produced by the Pi Phi and Phi Deltis during the 1969 spring semester. She was initiated into Angel Flight last spring, and is a member of the International Relations Committee.

Being a townee, Rebecca has not given up



Rebecca Campbell, Kansas Beta

any of her community activities. She has been a Girl Scout leader for two years, and sings in both the Presbyterian Church choir and the University Choir, a select musical group.

With all these responsibilities, Rebecca still finds time to get in on the sophomore pranks and be friends with all her Pi Phi sisters.

Three generations of Pi Phi attended initiation at Pennsylvania State University last May. Michigan's North Woodward Alumnae Club Golden Arrow member, Mary Scott Embree, below right, and her Pi Phi daughter Nancy Embree Sando, center, had the honor of seeing Mary Lucille Sando initiated into Pennsylvania Epsilon. Mary Embree was not only active in Pi Phi, but was active in the Women's Suffrage movement before the 1920s. She was a trustee of the University of Wyoming from 1931-37, and now lives in Ferndale, Michigan.



Hostesses With Mostes' Learn From a Pi Phi

When a snake charmer waving a confused cobra chased Charlette Schildecker Seidel, Florida Beta, down a street in New Delhi, something told her he was trying to tell her something.

He was.

"Don't ever watch a snake charmer perform and then walk away without tipping him," Charlette cautions, passing the message along to her students at the International Stewardess College in Miami, Florida. It's one of the memorable anecdotes in her do's and don'ts for global gadabouts, and useful to any peripatetic Pi Phi.

Charlette became a Pan American World Airways stewardess a few days after graduating from Florida State University in 1962. Based in her hometown, Miami, she flew for two and a half years, first aboard DC-6 piston planes and then on some of the very first giant 707 jets.

"In the airline I found the answer to everything I wanted to do," she said. "I have flown around the world, and had a honeymoon in Eu-

rope. Now with a husband and a home of my own, I've become a teacher and a school administrator, which I love as much as flying."

Charlette has coached some 600 girls as they earned their gold wings, and keeps a file on every one of them. Not infrequently she calls the roll and a sister Pi Phi answers, and in a recent class there were two—Becky Dehoney, Florida Alpha, and Pam Cochrane, Oregon Delta.

Teaching is only part of Charlette's present job. As Senior Instructor in In-Flight Services, she counsels and evaluates new instructors, is administrator of night classes at the college which currently is running double sessions, and with a colleague is updating and rewriting large segments of the five-week curriculum.

"And I still travel every few weeks as a flight supervisor," Charlette said. "Last time it was to the Virgin Islands and I met Merle Oberon and her husband, Bruno Paglia, who were aboard. Last December we had Luci Nugent and her baby boy, Lyndon, named for Grandpa Lyndon

Pi Phis learn how to be suave hostesses to the high-flying Jet Set during their training at Pan Am's International Stewardess College in Miami, Florida. Charlette Schildecker Seidel, Senior Instructor, center, tells Pam Cochrane, right, how to keep serving tools from rattling like castanets as Becky Dehoney, left, waits her turn. Setting is the Jet Clipper "mockup" where full-scale Maxim's of Paris dinners are served to invited guests. Charlette is a former Pan Am stewardess. Becky is now based in New York and Pam in Washington, D.C. (Pan Am photo)



B. Johnson."

Rubbing elbows with VIPs is a Pan American stewardess' way of life. Charlette flew the press charter flight to Nassau in December, 1962, when then President John F. Kennedy conferred with British Prime Minister Harold MacMillan, and met the two leaders at a reception there.

She was an added crew member on Gov. Nelson Rockefeller's honeymoon flight with Happy ("I was interviewed about that in San Juan"), and on her first flight to Argentina was hotelbound four days when a revolution erupted.

Charlette traveled alone around the world in 1964, taking a six-week leave of absence. In Italy, down to her last eight dollars, she wired home for money.

"None of the family could be away long enough to go with me. They took a dim view of my going alone. So did Barry," she confided. A year later they were married.

Barry Seidel is a native Miamian and practices law with one of the city's oldest firms. They live in a Coral Gables apartment, go house-hunting and give dinner parties on weekends. Charlette is an ardent member of the Opera Guild of Greater Miami and Pi Phi alumnae.

Several months before she married, Charlette quit flying to become a charter faculty member of the International Stewardess College which opened in 1965. Now all Pan Am stewardesses are trained there, and graduates have come from 50 countries and six continents. However, most are Americans and a majority of those are college girls.

"I teach communications and passenger relations—including what NOT to talk about," Charlette explained smiling, "along with time and currency conversion, very necessary in traveling from one country to another, and international documentation. That means customs and immigration regulations in various countries, which differ for crew and passengers.

"The class instructor covers all cabin area services. That includes how to pour champagne and wine so the bottle doesn't drip, and how not to rattle the serving spoon and fork like castanets, even if you're nervous."

And then Charlette added, smiling, "None of this is wasted once a girl stops flying. It's all useful when you're giving a dinner party at home!"

Rockford Alumnae Honor Miss Whiting

THE Rockford Alumnae Club, Rockford, Illinois, recently honored Miss Edith Whiting as a member of the Order of the Golden Arrow. Miss Whiting was initiated as a Pi Phi on April 8, 1919 at Iowa Alpha, Iowa Wesleyan College. Her mother, Anna Crane Whiting, was initiated into Iowa Iota (Alpha) in 1883. She made her home in Mount Pleasant, Iowa, and was also a member of the Order of the Golden Arrow.

Miss Whiting wears her mother's I.C. Arrow, one of the very early badges made. She was graduated from Iowa Wesleyan in 1922, went to Rockford in 1929, and is one of the charter members of the alumnae club. She has served in almost every capacity and has remained an active member to the present time.

Miss Whiting taught history and social studies in the Rockford High School from 1929 until her retirement several years ago.

Miss Edith Whiting, left, shows Harriett Haycock Brown, Mu South Alumnae Province President, the framed charter of the Rockford, Illinois, Alumnae Club, at the 40th anniversary celebration on Founders' Day, 1969.



Soc. Major Earns Many Top Awards

by SUE SETTLE
Montana Alpha

MONTANA ALPHA is very proud to have Becky Clark as a sister. Both the chapter and the university recognize her excellence in leadership and scholarship, as Becky has a long list of honors and activities.

As a freshman she was elected president of her pledge class, A.W.S. representative, Junior Panhellenic Council representative, and a member of House Council. The highlight of her freshman year was being tapped for Alpha Lambda Delta and Spurs, serving as historian in the former. During her sophomore year, she was an active member of the standards board, health board, Student Discipline Committee, co-chairman of the Awards Committee for Women's Day and a member of Traditions Board.

Last spring Becky was chosen as Montana's College Queen. She competed in the pageant in Florida, where she was selected as Miss Congeniality by a unanimous vote of the other contestants.

Becky is a sociology major with a 3.86 grade point average. She was the recipient of the Panhellenic Silver Plate for the highest sorority pledge grades, and the Mortar Board Scholar-

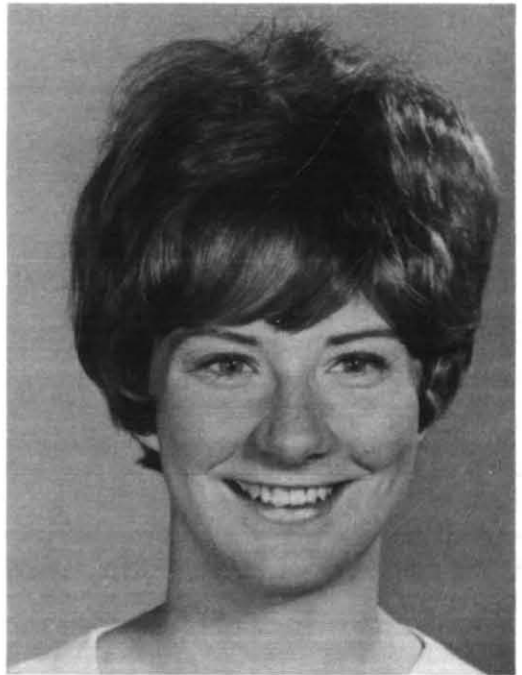

Becky Clark

ship Plaque for the highest freshman women's grades. She also received the Junior Alumnae Group Scholarship and served as assistant scholarship chairman for the chapter.

Due to her devotion and involvement in Pi Beta Phi, Becky was elected pledge supervisor. Montana Alpha will always be proud of this active and fun-loving sister.

Pictured below are past presidents and charter members of the North Shore Junior Alumnae Club, which celebrated its 20th anniversary last May. Top row, from the left: Mrs. Frank Hanscom, Jr., Mrs. Jack Gordon, Mrs. Bert Lutton, Mrs. Robert Palmer, Mrs. Peter Jacky and Mrs. Richard Beebe. Bottom row: Mrs. Kenneth Burns, Mrs. James Buntain, Mrs. Donovan Ellis, Mrs. Robert Zinnen, and Mrs. Carl Cook.



Eleanor Lehner Is P.R. Chairman

A NEW fraternity office has been created by Grand Council—that of National Public Relations Chairman—and the first to be named to the position is Eleanor Bushnell Lehner of Los Angeles. Eleanor was initiated into Florida Beta as a freshman, and then transferred to the University of Georgia as one of the eight colonizers of Georgia Alpha.

There are two general aims of the new office. The first is to inform both our own members and society at large of the value of the fraternity system. The second is to reinspire our



Eleanor Bushnell Lehner

members with an even deeper appreciation of Pi Phi ideals and what they can contribute to our lives.

Eleanor Lehner is highly qualified to hold such a position. She has been editor of the monthly Los Angeles Junior League magazine; History Division editor for the Los Angeles County Museum Association Quarterly; was on the news staff of the Tampa, Florida, *Times*; and has held almost every alumnae club office possible as a member of the Tampa Alumnae Club, Los Angeles Alumnae Club, and the Southern California Area Council.

But journalism is not her only love. She was the director of a ballet studio in her home town of Tampa, has danced solo numbers in Junior League benefits at the Moulin Rouge in Hollywood, appeared in many University Theater and Dance Club productions while at the University of Georgia, and on weekends, in Florida, she toured military bases as a USO performer.

A third love, though certainly not in that order, is her family. Her husband, Dr. George Lehner, is a member of the UCLA Department of Psychology. Two daughters are attending Stanford and their son is a freshman this fall at the University of California at Santa Cruz.

In commenting on her new position, Eleanor said, "As I see it, public relations are aimed at better communication. And better communication is aimed at establishing the type of understanding that will unite our members even more closely in bonds of mutual pride and devotion . . . I cannot help being idealistic, and I have discovered that idealism is contagious if someone is willing to carry the torch."

Eleanor Lehner has taken up that torch, and it's a safe bet that Pi Phi and the general public will be hearing more about Pi Beta Phi from now on.

Quarter Is A Success

SUN, greenery and flowers greeted members of Washington Alpha when they returned for spring quarter, 1969. The quarter was very eventful as the University of Washington Pi Phis occupied their time with Songfest, Founders' Day banquet, Model Congress, sun bathing, going to the beach, and all other activities normal to this time of year.

The middle of the quarter found us trying out for clubs and honoraries. As usual, our girls accumulated many memberships. We had five girls enter W-Key, sophomore women's scholastic and activity honorary; six girls joined Totem Club, women's junior honorary; and three girls were tapped for Mortar Board.

Crafts At Caruth—

A happy room—Pa Pi Phi Hobby Room—where patients could find friendship and pursue projects strictly for fun—not for therapy. This was the vision which inspired the Dallas Alumnae Club to pioneer a philanthropic project combining crafts and Caruth Memorial Rehabilitation Center. And a happy combination it has been!

Dallas' large and dynamic alumnae club had long felt the need for a continuing service project in the community. A summer scholarship to Arrowmont had been gratefully received for two summer sessions by Jan Shipley, the occupational therapist at Caruth Center. Not only did she enjoy her experiences there, but she made good use of them in the hospital and was eager to share them further with the Pi Phis in some way.

A visit to the Center, talking to staff members and patients, uncovered much enthusiasm and several possible projects for the Pi Phis.

Building a "fun" room for relaxation was the biggest challenge, and the club chose to pursue it. The project to build and staff a hobby room was unanimously chosen, and the enthusiasm was backed up with commitments of time, talent, and money.

Converting a wasted porch area into a cheery craftshop was accomplished over the summer months. Everyone pitched in—the staff supervised the contracted work, the patients in woodshop made the cabinets, desks and tables, and Pi Phis painted everything in shades of gold, green, and mandarin red. They were busy planning programs, recruiting volunteers, and begging supplies, all equally as important as mortar and stone to the success of the project. Finally, it was finished.

At the first fall meeting, held in the auditorium at Caruth, Jan gave a report on her summer workshop at Arrowmont. Then the club took a walking tour of the hospital, ending up in

Standing left is Ellen Pharr Harris while therapist, Miss Jan Shipley, look over the work of two absorbed patients. Miss Shipley has been to Arrowmont for three summers.



A Happy Combination

by MYLDRED ALLEN HIGHTOWER
Director of Alumnae Programs

our room—spic and span—and ready to begin business. A beautiful wall hanging at the door, made by Jan for the Pi Phis, showed the golden arrow and "Pi Beta Phi Hobby Room" woven in soft vegetable-dyed yarns of gold, green, and orange.

And now the fun and work began. Since this was a "grass roots" project, we learned as we went. Our fall workshop of Christmas Crafts, with decorations and gift-making demonstrated by a local artisan got us off to a gala beginning. We decided to staff the room with volunteers every Monday, Wednesday and Friday to help the patients make the simple, yet effective decorations.

Not all of the workshops were completely successful. Many of our projects were too complicated to continue, others too expensive to keep in supply. Together we learned what the patients liked—and among their favorite pastimes were community singing around our antiqued orange piano (donated), making can-

dlesticks of assorted bottles glued together and colored brightly with aquarium paint, and decoupage designs on gallon size potato chip cans. Mostly, we discovered that the patients appreciated and anticipated our being there, that they loved talking to someone from the "outside" world, and that our presence was as important as our crafts.

Our project has possibilities for our many Pi Phi groups. Already, the Pi Phi Junior Group is staffing a day each week and donating greatly needed workshop equipment to the Center.

This fall we added a part-time employee, a young sociology student, Bill Deloney, who keeps the doors open for four days a week. We strive to have better orientation for our volunteers, better coordination of our programs, refreshments, music, and a happy time for all!

Kay Harrington Gilbert is chairman of our local project, and it would be hard to count the number of hours she has spent on this project. Ruth Berry Morris is her assistant.

Pat Rainer Hurst admires the model work of patients, while Miss Shipley and Ellen Harris chat in the background.



That Three Letter Word

by

H. RICHARD RASMUSSEN

For a long time we have been worried about what we call "four letter words" in the context of writing and speaking. But there is a three letter word which penetrates even more deeply into our lives. That word is *sex*.

Everybody knows that advertisers promote a sexual image in order to sell merchandise. There is also preoccupation with sex as a plaything. Parents, however, are frequently reluctant to speak about it. And young people, though talking loudly and boldly about the new freedom made available to them, are often confused and unsure underneath. In my thirty-five years of work with youth I have come to believe that the most important choice is not between accepting or rejecting sex, but rather whether we will allow it to enrich or corrupt us.

Each of us must acknowledge the beauty and horror, the humor and tragedy, the heights and depths of sexuality. It is no use to talk in the abstract about it; it is the way sex applies to the actual living person that counts.

The living person whom I deal with most is the college student.

A boy I will call Joe speaks his piece: "All this Victorian prudery was wrong," he says with some heat. "Even my parents are stuffy and hypocritical in their attitudes toward sex. I've worked out my own standards based on values meaningful to me."

Questioned further, Joe admits these values incline toward more freedom in sex, rather than less, but he qualifies his point of view quickly to say he is not like his roommate Bill. "Bill thinks freedom means sleeping with any girl willing and available, and he's not about to let rules and regulations stop him!"

However students approach it, this idea of freedom permeates their attitudes on many levels. That it should be what I consider one of the main points in a sex creed for many in college is not surprising. This sex creed has seven parts:

Sex is . . . for freedom . . . for fun . . . for status . . . for security.

Sex is . . . private . . . natural . . . love.

Once the premise that sex is an important way of expressing freedom is accepted, the other concepts follow.

There are two points under the sex is fun bit. One is that sex is something to be "let out"; that it is for pure gratification. Also that it makes for aliveness and richness of experience. The other point is that sex is good for health—"repressed sex is bad; expressed sex is good." I counseled with a girl who told me quite seriously that she had had many problems in high school and that she felt now, that if she could only "let herself go," she might escape becoming a neurotic personality.

There are others who feel that sex can be used as a status symbol. This hits a sensitive nerve in many of the younger students who feel the pressures to conform and to "belong" but cannot find an easy way "in." It is sometimes hard for an adult to learn firsthand the viewpoint on this. Conversation tends to go underground and become vague under direct questioning. But I did find a girl we will call Mary who was willing to tell me how it "is."

"There's this feeling," she explained, "that if you've slept with someone you've arrived. Or, if there are parietal rules and you're a girl who hasn't gone to a boy's room or let him come to

yours, you're not much on the social scale. Then there's this unspoken, horrid thought that if you don't consummate a friendship maybe there's something wrong with you—for girls, you might be a lesbian or frigid; for boys, a homo or impotent. It really gets to you sometimes."

The need for security also gets to these youngsters at times. A worldly Harvard junior expressed this: "If you can establish a good relationship with an attractive girl, it's a very good thing," he said. "It gives you a sense of security. The ideal is to have someone you can depend on. Cambridge is such a cold, impersonal, aggressive place. There's a constant academic strain. You need the sense of security."

Or, should he have said, "You need sex as an antidote for anxiety?"

The theory that sex is a private matter goes back somewhat to the freedom bit. Self-denial is "out"; freedom is "in." In addition, pleasure can be labeled as a Constitutional right rather than a privilege. So who is to say "nay?"

That sex is natural, no one can deny (even the Puritans), who, however, did not have as one of their credos to "do what comes natchery." Nor had they added what today might be considered an eleventh commandment: "Thou shalt not get caught."

The final article in the student creed—that sex is love—is a sticky one, because in some contexts it is love. And many students, like Joe whom I mentioned earlier, are selective in their sex experiences. His values demand that there be companionship and some degree of liking between the two partners. Susan, another college student, put it this way: "It isn't a question of sleeping with a person, but with whom you

do it." She also expressed what girls have known for a long time: "No matter how big they talk, most boys don't like a girl who is promiscuous. So, for most, sex without affection is unacceptable."

Well, this is the students' point of view. How do we adults respond to them? Can we really affect them? Perhaps. At least, we should try. This generation of students is thoughtful, perceptive. They are sensitive and serious.

First, we can agree with them on some points in their creed. Yes, Victorian prudery is outmoded. Certainly freedom and frankness are preferable. It is also true that there was a double standard in the Victorian code which held that women, at least ladies, did not enjoy sex. Therefore rebellion against keeping it under an all-covering gown, denying its place in life, is to the good. In these respects, sex is for freedom.

About the Author

DR. H. RICHARD RASMUSSEN has been minister of the University Presbyterian Church (All-Student) at Purdue University, West Lafayette, Indiana, since 1945. Prior to that he was college chaplain at Blackburn College in Carlinville, Illinois. A traveler and lecturer as well as a minister, he is particularly interested in family and marriage problems. He has written articles for such publications as *The Intercollegian*, *The Christian Century Pulpit*, *Presbyterian Life*, *Social Progress*, *Scientific Monthly*, *Main Currents* and others. The counseling material presented herewith is a composite of Dr. Rasmussen's long experience with youth, does not represent any particularized individual cases, all of which are confidential.

There are points in favor of the sex is for fun credo, too. When sex is seen as the uniqueness of being male and female we must admit that it is something that flavors the friendship of a boy and girl; that excites curiosity, colors thinking, intrigues and fascinates; it also enlivens and expands.

But here is where we must part company with the student creed. Anyone who has counseled, as I have, in situations of venereal disease, unwanted pregnancies, emotional trauma where one partner is in love and the other is not, knows the heartaches, regrets, sorrow, confusion and yes, despair, that ensue from sex viewed solely as freedom and fun.

Young people of today are smart enough to realize when it is pointed out that freedom without responsibility is license and anarchy. I like to put it another way that they can understand even better. Using freedom without responsibility is being frozen in adolescence.

As for the fun part, Harvey Cox, a professor of Social Ethics at Harvard Divinity School, put it well when he said, "Sex is certainly fun, but to make it simply fun is to eviscerate it and enfeeble it. Then it eventually ceases to be fun."

But there is more to it than that. Perhaps the "fun" argument easiest to demolish is the one that sexual abstinence will hurt a person. Psychologist Havelock Ellis wrote, "There seems no ground to believe that any serious psychosis or neurosis is caused by sexual abstinence in congenitally sound persons." But I do have to point out to students that when a person will not acknowledge his sexuality and drives it underground by refusing to face its reality, or deals with it as something unclean, then hurt can ensue.

Most students really do understand this and also understand the nature of sex far and away beyond the fun angle, even though they choose to ignore it at times. I was counseling a boy named Tim who put it into words better than I could have done. He said, "When I think about it rationally I know darn well what sex is—it is a natural force like fire, and like fire it can weld and warm but—it can also destroy." He went on to say, "I wonder why we always think of it only as the act itself. Truly, it affects the whole person."

Perhaps without realizing it, he had hit on the crux of the matter. Any sexual involvement

must touch two people at the deepest levels of their personal identities. He was also leading into arguments clarifying another part of the students' creed—that sex is natural.

I asked him, "Can you agree, then, that sex is more than a glandular function or a release of nervous tension?" When he nodded, I pointed out, "Yes, sex is natural, but it is also psychological and emotional. It has its roots deep in the spirit."

We come then to the need for a boy and girl to establish, rather than a fun-sex-thing, a "covenant of commitment," a deeper relationship with deeper meaning.

Mary Steichen Calderone, an M.D. speaking to the freshman class at Vassar, quoted psychologist Lester Kirkendall as saying that the three primary ingredients of a long-time relationship must have confidentiality, empathy and trust, with no short-cuts to building such a relationship possible. As she sees it, "Sex experience before confidentiality, empathy and trust have been established can hinder and may actually destroy the possibility of a solid, permanent relationship."

What about the creed's points that sex is a status symbol and sex is for security? Both of these have weak underpinnings. What kind of status? What kind of security? Both on the college level often prove temporary. I remember having to point out to Norma, a girl who talked on and on about status, that her feelings about this only indicated far deeper needs and that she would do better to talk these out in a health clinic than to go to bed with a boy. Girls who search for security through sex also are often camouflaging their real problems, perhaps of loneliness and fear—and then are given the added burden that the boy they are clinging to suddenly returns home and marries the girl he has "always loved."

The argument that sex is a private matter does not hold up under scrutiny either. The sometimes consequences of sex, mentioned before—unwanted pregnancies (even with The Pill), venereal disease, abortions—can hardly be labeled private. Indeed, sex is never wholly "a thing to itself." To regard it as such is to ignore the social web of every relationship.

The final point in the students' creed that sex is love can be argued and argued of course, since who has ever been able to define love anyway? Indeed, here is another area where we can

argue with the students. Sex *is* love. But there must be this qualifying statement. Sex is love when love is properly understood.

Even Joe, the boy who purports to be "selective" in the choice of his sex partners and tries to persuade himself that true affection often exists, admits that some of what he feels is only erotic attachment devoid of philia (true companionship) and agape (self-giving for another). I find that students often fail to regard love as a moral standard, rather view it more as an ambiguous slogan. Baldly, it stands for "I want you!"

Love can be made an umbrella term, covering all of the other points in the student creed, particularly the need for ego-status and ego-security. In this way it becomes simply rationalization or a vague emotional glow, continually being turned on or off.

Where does this leave us then? Having explored the student creed, we have shown, point by point, where it is weak. But arguments, even cogent ones, do not always persuade. We still remain adults, talking to young people, many years our juniors. Is the generation gap, after all, going to defeat us?

Hopefully, no. Because students are constantly growing, as we once grew, in thought and deed. If they seem to be groping now and then we can accept this for what it is and at the same time constantly review our points of approach "so they will help, rather than hinder, God's maturation of man."

I believe we can help students see, as Tim came to see, that sex is persuasively and intimately tied in with every aspect of the personality and that a satisfying fulfilling love relation-

ship can be made only in the frame of discipline. We can also help them see that far from having goals such as freedom or fun or any of the other points in the student creed, that this relationship makes demands on a person involving him in understanding, generosity and patience.

I agree with Douglas Rhymes, author of *No New Morality*, when he says that he wishes for a view of sexuality which is not perpetually asking the question, "Is pre-marital sex wrong?" but rather seeing all sexual and other moral problems in the context of daily living of the persons involved and as a responsibility for maturity of decision and action.

Indeed, this reference to maturity brings our discussion the full circle. Such maturity, once attained, carries with it freedom, but freedom of different dimensions than the one in the student creed.

One father I know speaks of it most aptly.

His daughter had written him a letter, telling how prevalent casual sex was among her classmates. "They make it sound so natural and inevitable," she wrote, "that there are times when I wonder what I am waiting for."

Her father replied, "I think I can tell you in six words what you are waiting for.

"You are waiting to be free. Free from the nagging voice of conscience and the gray shadow of guilt. Free to give all of yourself, not a panicky fraction.

"Some deep instinct in you knows what a tremendous experience your first complete union with another person can be—and that same instinct keeps telling you not to blur it, waste it, or make it small."

Operation Brass Tacks

"That Three Letter Word" by Dr. H. Richard Rasmusson, is one of a series of articles prepared for sorority magazines by the Operation Brass Tacks committee of the National Panhellenic Editors' Conference.

Members of the committee are: Betty Luker Haverfield, Gamma Phi Beta, chairman; Margaret Knights Hultsch, Alpha Phi; Mary Margaret Kern Garrard, Kappa Alpha Theta and Ellen Hartmann Gast, Alpha Xi Delta.

Permission to use the article, or any portion thereof, in other publications must be obtained from the Operation Brass Tacks committee. Reprints of this article may be ordered at the following prices: 1-25, ten cents each; quantities above 25, five cents each.

Address: National Panhellenic Editors' Conference, 507 Medavista Drive, Columbia, Missouri 65201.

Awards Honor Mady Van Buren

by ELEANOR BUSHNELL LEHNER

"If anyone is under the illusion that Pi Beta Phi hasn't changed and adapted with the times," says Mady Van Buren, "I can give a step-by-step description of the alterations that have occurred over a fifty-year period."

In gratitude for Mady's apparently inexhaustible store of information, and for her gracious manner of dispensing it, the Los Angeles Alumnae Club decided to present a gift in her honor to Arrowmont when she retired, last summer, from her six-year term as Pi South Alumnae Province President. The club, therefore, has announced the establishment of two awards to be known as the *Mary Emrich Van Buren Awards*. They will be presented annually to the active chapter and to the alumnae club whose efforts, in the opinion of the Arrowmont Board of Governors, have stimulated the greatest interest in and support for Arrowmont. Each province president will be asked to nominate a chapter and each alumnae province president, a club to be considered.

Mady's devotion to Arrowmont is evident in the fact that as alumnae province president she won Little Pigeon awards six years in a row for contributions to the national philanthropy by 100% of her clubs. Pi South clubs have led the way in pointing up the potential of combining national and local projects. This year four of the clubs voted to finance scholarships to Arrowmont. Individual awards were presented to seven of her clubs at the 1969 convention.

Not many Pi Phis currently involved in fraternity affairs can claim to have attended the first (1923) and last (1952) national conventions over which Amy Burnham Onken presided as Grand President. Golden Arrow Mady Van Buren can.

Southern California alumnae club presidents know what it means to have at their beck and call an alumnae province president who is a walking Pi Beta Phi encyclopedia. They have learned how simple it is to "call Mady" for answers. Somehow she always knows—and always makes herself graciously available. It is no won-



Mady Van Buren

der that Pi South club presidents all speak so warmly about her.

A native of Illinois, among Mady's most memorable recollections are the 75-mile trips she and sister Annette, Florida Alpha, used to make by auto over unpaved roads in the 1920s in order to attend the nearest alumnae club meetings—in the Champagne-Urbana, Ill., area. The trips took at least 2½ hours in each direction, and if the car got stuck in a clay bank, it took even longer.

Mady has served in almost every capacity in Pi Phi—as alumnae club officer, on the National Board of Trustee Funds; chapter alumnae advisor; National Counselor for Chapter House Corporations; chairman of the Southern California Area Council. She became Pi South Alumnae Province President in 1963.

It was Mady who said, "The Pi Beta Phi ritual expresses the way of life we promise to adopt when we are initiated. If we can follow it ourselves, and encourage our young people to choose it for themselves, we will be effectively utilizing one of the greatest moral forces available to us in these troubled times."

In her quiet, gentle, gracious, unassuming way, making always tactful suggestions, offering reasonable advice and assistance and, best of all, genuine affection and inspiration, Mady Van Buren has done more than her share to warm and sustain the Pi Beta Phi image.

Mrs. Salley's Devotion Is Cited

by BARBARA BELL
Virginia Delta

Oftentimes, in viewing the results of a war, one overlooks the important battle fought so hard to add to a victorious outcome. And so at this time, Virginia Delta chapter would like to pause in the steps of its history to relate to other Pi Phis the story of a true trouper in one Mrs. Katherine Batts Salley.

Mrs. Salley has been following the arrow of Pi Beta Phi for many years. After graduating from St. Mary's Junior College in Raleigh, N.C., she entered the University of North Carolina. It was here that she first wore the Pi Phi arrow which she still wears today. She was one of the originals who helped organize and install her own chapter, North Carolina Alpha.

Mrs. Salley's college years were only a beginning in her life with Pi Beta Phi. After her graduation and marriage to Dr. Salley, she continued to follow the arrow as an active member of the alum club. She still retained the interest and enthusiasm of her active college years. When the Pi Phi arrow led the Salleys to Atlanta, Ga., Mrs. Salley helped start Georgia Alpha on the road to chartership.

Several years later the Salleys followed the arrow to Norfolk, Virginia. Here Mrs. Salley's love and devotion to Pi Phi was rewarded by National when she was selected to be the province supervisor for Fraternity Study and Education. In 1963 she became acquainted with the girls of Kappa Kappa Kappa sorority. Because of her influence and close work with the sorority, Tri-K became the Virginia Delta chapter of Pi Beta Phi.

In addition to her invaluable help in organizing our chapter, Mrs. Salley has been the chairman of the alumnae advisory committee ever since its formation. She has also handled the alum scholarship and standards advisorships.

There is not a time when Mrs. Salley has ever let her Pi Phi girls down—and that is what we are—her girls whom she guides in following the arrow. But Mrs. Salley is not just our "mother," she is also our sister. That is what makes her so wonderful. She is a million things all rolled into one. She is the best active mem-

ber any chapter could have. She comes to every function we have, and fits right into the spirit of our activities, as when she arrived for our convention rush party in her authentic 1904 lace dress. She shares with us the excitement of rush, the happiness of initiation, the joys of sisterhood, and the love of Pi Beta Phi.

Mrs. Salley has given to us and to all Pi Phis more than any ten people could give—not only in help and encouragement, but also in wisdom and understanding. She doesn't just enjoy life—she loves life, she loves people, she loves Pi Phi—and Mrs. Salley, we love you.



Pi Beta Phi was well represented at the Intercollegiate Association of Women Students conference held last April at Stetson University in DeLand, Fla. From the left, front row: Janet Cogswell, AWS president, University of Denver; Peggy Bosmyer, AWS president, University of Arkansas; Judy Scott, AWS president, West Virginia University; Paula Holland, AWS program chairman, University of New Mexico. Back row: Jane Eckert, AWS vice president, Stetson University; Nancy Narey, AWS treasurer, University of Iowa; Mary Fallini, AWS president, University of Idaho. Not pictured, but also in attendance, was Cindy Fuller, AWS student advisor at Stetson.



Nola Willis, Alberta Alpha



Susan Sheffel, Oklahoma Beta

Two Awarded Pi Phi Fellowships

IN 1909 Grand Council established a "Graduate Fellowship of \$500.00 open to any Pi Beta Phi who has received her bachelor's degree and available for use in any university in this country or Europe." The Fellowship winner is determined by vote of the Grand Council.

This year, Grand Council announced the selection of two Fellowship recipients, Nola Hague Willis, Alberta Alpha, and Susan Sheffel, Oklahoma Beta.

Susan was graduated from Oklahoma State University in 1967, and for the past two years has been teaching in the San Mateo, Calif., Elementary School District.

During her four years on campus, Susan was awarded nearly all the honors available to her. She was a member of all the honorary organizations based on scholarship, as well as being Mortar Board and in *Who's Who*. In her chapter, she served as pledge supervisor, and membership chairman and was selected for the Chapter Service Award. In addition, her over all grade point average was 3.5.

Susan is using her scholarship at Stanford University, working on a Masters degree in guidance and counseling.

Mrs. Nola Hague Willis is using her Fellowship to begin work on her Ph.D. in the department of English at Royal Holloway College,

University of London.

Following her graduation from the University of Alberta, Nola spent four years teaching high school in Edmonton, all the while working on her masters degree. She was also active with the Alberta Alpha AAC, where she was rushing recommendations chairman, AAC advisor to pledges and supervisor of examinations. While a collegiate Pi Phi she was responsible for completely rejuvenating rush methods of the chapter.

During the past year, Nola took a course in English stage comedy at the University of Sussex in England, and, at the same time, completed her thesis on Shakespeare's *Troilus and Cressida*. Her husband has begun a Ph.D. program at the University of London.

An assistant professor in the English department of York University in Toronto says of Nola, "She was without question the best student in the class of sixty people, and displayed unusual promise and critical perceptiveness. I can recommend her to you without any hesitation."

Surely these two Fellowship recipients show the "all-around development of character with its resultant ability worthy to represent the fraternity," as stated in the requirements for selection.

News of

Arrowmont

school of arts and crafts

The Great Smoky Mountains
Gatlinburg, Tennessee 37738

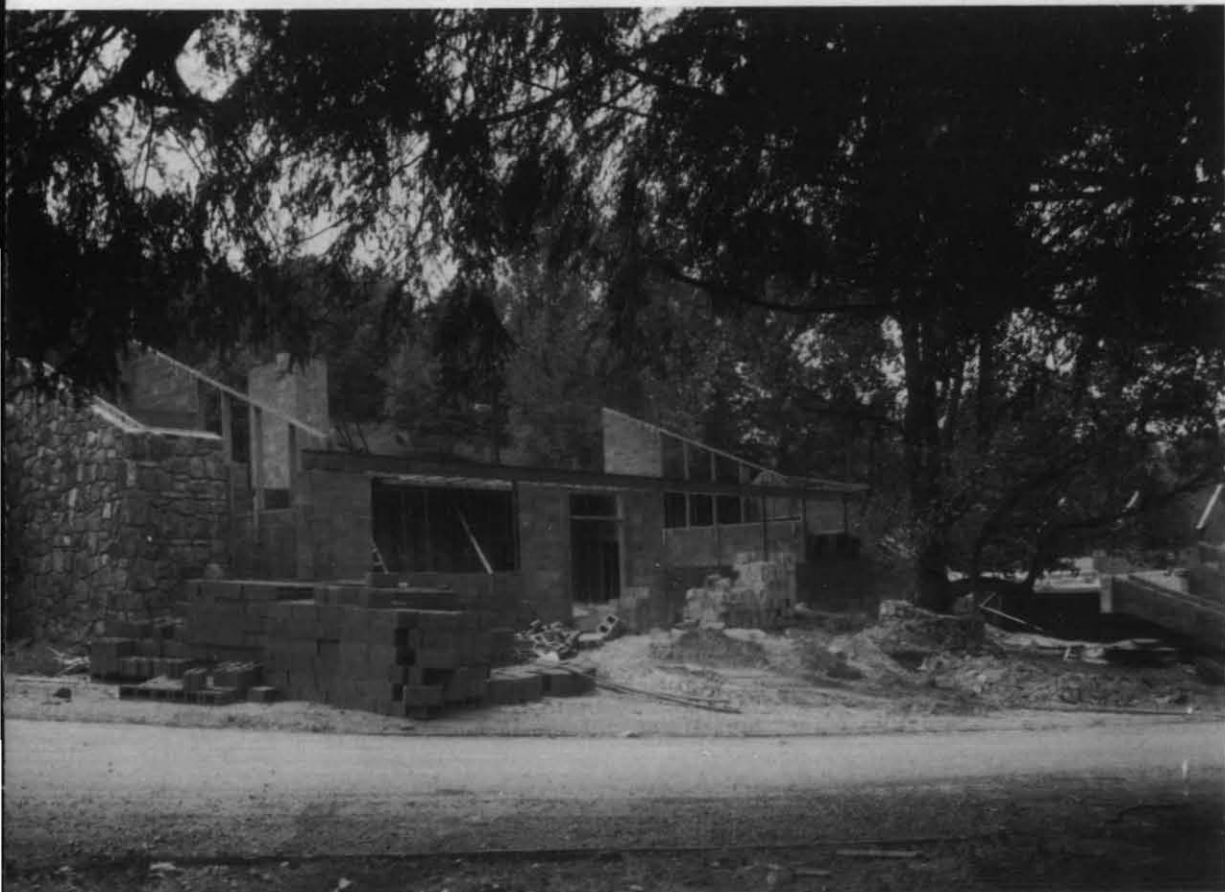

THE NEW ARROWMONT BUILDING CONSTRUCTION AS OF SEPTEMBER 1969. This tremendous building stretching on and on is roofless. Under the new roof will be four studios, an exhibit gallery, classrooms, offices, an auditorium and a library, all necessary to start the year round program in June 1970. No Pi Phi active or alumnae wants to see this important school housed under a cheap roof which would have to be replaced in a few years. Instead everyone is rooting for a permanent roof. How does Arrowmont get such a roof? By every Pi Phi buying one or more "lifetime shingles."

Crafts Tour Created Interest

by ALLECE LOCKE GARRARD
Crafts Tour Director

Arrowmont draws all kinds of people—a weaver who teaches disturbed teenagers and one who weaves for industry; an arthritic who teaches retarded children and artists known world wide; teachers in grade schools, high schools, universities, in centers for the old and retired; housewives, a farmer, art students; author, dentist, nuclear scientist.

These were the exhibitors on the Crafts Tour. Each was a master craftsman of wide reputation or a person of interesting background in the area from which he came. Each lent his best work as a courtesy to Pi Phi, and in order to acknowledge this kindness to The Fraternity, we would like to extend grateful thanks to: Ann Van Aken, Gail Spence, and Jean Bobst Venable, California; Stephen A. Batzka, Indiana; Isabel Beaudoin, Sandra J. Blain, Richard H. Daehnert, Juanita L. Hofstrom, Edna M. Olson, Judith A. Sauter, Wisconsin; Louisa Bebb, Billie Connatser, Persis Grayson, Sarah Howell, Lam-

bert F. Kooistra, Tennessee; Lourena Cook, Jessie Clarke Daniels, Dotty Holmes, Texas; John Fix, Dorothy Fix, Maryland; Robert M. Giltner, Nelda Gay Vest, Kentucky; Shirley Herdell, Iowa; Robert Hutsell, Washington; Meda Parker Johnston, Dr. Will F. Tolar, Illinois; Helen F. Potter, Massachusetts; Helen M. Russell, Missouri; Jan Wright, Wyoming.

In what is called the Ugly Age, Arrowmont is excellence and empathy and beauty that lasts. It stands out.

The whirlwind tour to publicize Arrowmont gathered new scholarships on the way, and created interest in and out of The Fraternity.

But Pi Phi is working on a centennial project designed to be productive for another hundred years. Its needs are as tremendous as the building program in progress.

The Crafts Tour response, exciting as it was, represents a drop in the bucket.



Lilla Peeples Whaley, Texas Tour Chairman, and Cindy Taylor, Texas Beta president. Crafts were displayed on Homecoming weekend at SMU, Dallas, in November. They were also exhibited at the Panhellenic Fair in Lubbock, and at the University of Texas in Austin. The collection was returned to Texas in March as a feature of the San Antonio Alumnae Club's Arrow Art Mart, the special showing arranged by Mrs. Albert M. Biedenharn, Jr.



Pictured at the entrance of the Phoenix Art Museum where crafts were displayed in January are R. D. A. Puckle, Associate Director of the Museum, who arranged the display, and Arizona Tour Chairman, A. J. Fleet Dickey. Mrs. Dickey was also responsible for two other Arizona showings—one at the Northland Press Gallery in Flagstaff, and the other at the Fine Arts Building of Prescott College in Prescott.



The Tarrytown, N.Y. Daily News printed the above picture of Dorothy Verges Griffin, amateur potter, whose work is displayed, and, right, Betty Bailey Hall, New York Tour Chairman, to announce the showing in May at the Burke Rehabilitation Center, White Plains. The Westchester Alumnae Club sponsored the New York showing.



Four showings, covering nearly 100 New Jersey towns, represent the work of State Chairman, Jean Dunbar Socolowski, above right, assisted by Martha Martin Cease, showings sponsored by the Northern New Jersey Alumnae Club. Showings were at Mountainside Library; Central YM-YWCA, Newark; the Mall at Short Hills; and a bank in Mountain Lakes.



Mary Emrich Van Buren, left, Beverly Blout, and California Tour Chairman and exhibitor, Jean Bobst Venable, view Arrowmont crafts above. California showings were in a bank on Wilshire Boulevard; the Oakland Kaiser Center, and the Huntington-Sheraton in Pasadena. (Los Angeles Times photo)



Blueprints of Arrowmont gain the attention of Missouri Tour Chairman Geraldine Hall Dalton, above left, and co-chairmen of the five-day showing of crafts at Stanley Gallery, the University of Missouri, Mrs. Dick Renner and Mrs. Clement Brooke. There were showings in Springfield at the Drury College Gallery, and a reception-showing at the Nelson Gallery complex in Kansas City. (Columbia Missourian photo)

Chairman of a showing in Washington, D.C., two in Maryland and two in Virginia, was Merl Meadors Pettit, Jr., standing below. Seated is Honorary Chairman, Mrs. Howard H. Baker, Jr. The reception-showing at the Congressional Club in Washington honored Marianne Reid Wild, President Emeritus.



Batik wall hanging by museum artist, Isabel Beaudoin, is held by Allece Lock Garrard, Tour Director. Called "Tennessee Waltz" (a hemp tassel swings at the end of each tapered panel), the colorful hanging was purchased by the Garrards at the close of the tour.



Arrowmont Student Has High Praise

by SHIRLEY MAXWELL ABBOTT
Houston Alumnae Club

I have known about the Pi Beta Phi Settlement School, now Arrowmont, for over twenty-four years, but until I went there, I was unaware of how much we, as Pi Phis, have to be proud in Arrowmont. The directors, the staff, the students, all working together toward a common goal of achievement, is a wonderful adventure of which to be a part, although it is difficult to describe. One simply has to be there. I was so impressed with so many talented and accomplished people so willing and anxious to share and impart their knowledge to others. It was hard work, but one wanted to work because there was so much to learn and such a short time in which to absorb it all.

The students range in age from fifteen to seventy-odd years, from all walks of life, from homemaker-housewives to professional craftsmen, auditing credit to taking Ph.D. credit, and they came from at least thirty-five different states and two foreign countries. I was unusual in that I was the only Pi Phi student the first term, and I gathered that Pi Phi students are somewhat unusual at any time. Apparently, not too many of us have taken advantage of our wonderful Arrowmont. Indeed, if it had not been for the Houston Alumnae Club awarding me a scholarship, I would not have been there myself. Needless to say, I am eternally grateful to them.

To my knowledge, I am the first Pi Phi to whom the Houston Alumnae Club has awarded a scholarship to Arrowmont. It would be my hope that all of the Pi Phi alumnae clubs who award scholarships to Arrowmont, might consider a member of the club as a recipient of an Arrowmont scholarship. I feel that no one could be anymore proud or grateful than a Pi Phi receiving this honor. I hope to return every year, any way I can, and I shall shout my praises of Arrowmont anywhere I can.

To all my Pi Phi sisters I heartily recommend a trip to Gatlinburg. This is true whether arts and crafts are of particular interest or not. Arrowmont is a beautiful school, run by beautiful people, in one of the most beautiful spots in our country. It could not help but be a delight to everyone, as it was to me.

And to those who are interested in arts and

crafts, please take two and a half or five weeks one summer, and attend Arrowmont as a student. It will be one of the most enriching experiences you will ever have.



On the right, Shirley Maxwell Abbott, scholarship recipient of Houston, Texas Alumnae Club, admires a Macramé wall hanging in the ceramic wing of the Craft Center. On the left is Mary Maxwell Habeger, a junior high school art teacher, who also received a scholarship from the Houston club.

SHINGLES FOR SALE

\$1.00

Help Raise the Roof
At Arrowmont

Pi Phi Is Queen Of Forest Festival

TWENTY-YEAR-OLD Charlotte Nelle Buzzard of Moundsville, W.Va., a pleasing blend of beauty, charm and intellect, reigned as Queen Silvia XXXIII for the annual Mountain State Forest Festival in October in Elkins, W. Va.

A member of West Virginia Alpha, Charlotte is an elementary education major.

A bit awed and genuinely appreciative of the honors bestowed upon her, Miss Buzzard bubbled with excitement as she related the story of how she first learned of her appointment as Queen of West Virginia's oldest and largest festival. "When my father first mentioned the subject, I thought he was referring to my being a princess. When he said, 'You know you will be queen, don't you? Well, I was just overwhelmed.'"

Charlotte is blond, five foot six, and talented in several fields. A sports enthusiast, she ranks swimming highest among her favorite pastimes, but a sunny day might well find her on the golf course or swinging a tennis racket.

Painting still-life portraits in oils and charcoal is a favorite hobby. She also plays the piano, but says that both painting and music are pastimes which she does for her own enjoyment.

During her reign as Queen of the 23rd annual Mountain State Forest Festival, Charlotte was the guest of honor at the Queen's Ball, attended the Distinguished Guests Dinner, rode in two mammoth parades and officially attended the dozens of sporting events, dances, exhibits, and contests which are a part of the four day celebration.

Charlotte Buzzard, West Virginia Alpha



One of the highlights for Indiana Epsilon last year was the crowning of Jan Johnson as queen of "Little Five Hundred" Weekend in May. Jan reigned as Freshman Interfraternity Council Queen her first year on campus. Last spring she was runner-up in the Miss DePauw Pageant where she had the opportunity to demonstrate her talents on the trampoline. She has been a cheerleader for two years and has worked on committees for the Union Board. Next semester Jan will study in Vienna, Austria.

First Time "Rusher" Loves The Experience

by JANET FULLER, *New Mexico Alpha*

It's been a week now, and I'm still all excited about fall rush. This was my first time rushing for Pi Phi and I really didn't know what to expect. To add to my anxiety, I was appointed to song leader at the last minute when one of my sisters revealed her plans to transfer to Arizona. However, our rush was so well planned that nothing could have gone wrong. Most of the thanks go to Gail Bandoni, our rush chairman. Gail did a mountain of preparing for rush and put in many long hours on decorations and party plans. We finished rush with a fantastic pledge class and a chapter that is full to overflowing.

My first rush was an exciting experience and I can't wait for next year to come. Congratulations to all chapters of Pi Beta Phi on your great new pledges, and lots of luck from me and all my sisters for the coming year. I'm waiting to read about all of you in *The ARROW!*



Five of Montana Alpha's "Dirty Six" are reunited. From the left are Marie Bunnell Davidson, Dorothy Mills Graves, Lucile Monforton Lowery, Katherine Kearns Davey and Marie Waterman Harper.

Five Montana Friends Reminisce

by P. B. DAVIDSON

THEY called themselves "The Dirty Six" in the Phi Gamma house at Montana State College, but no one else dared call them that! These six girls graduated together as Home Economics majors in the Class of 1919, and five of them returned to Bozeman for their 50 year class reunion in June 1969. Illness in her family caused the sixth member of this group, Stella Solberg Reid, of Kelso, Wash., to send her last minute regrets. Dorothy Mills Graves flew to Bozeman from Washington, D.C., Marie Waterman Harper flew up from Huntington Park, Calif., Katherine Kearns Davey drove over from Townsend, Mont. Lucile Monforton Lowry and Marie Bunnell Davidson were the local Bozemanites who entertained the group during this reunion.

Some of the stories that were related reminded one of the answers to the question, "What did you do, Daddy, during the war?" There were not only the incidents of college life (both serious and humorous), but grim reminders of nursing duties during the flu epidemic of 1918, and memories of those who did not return from "The War."

Two years after these gals were graduated from Montana State College, their sorority, Phi Gamma, was installed into Pi Beta Phi as Montana Alpha chapter and "The Dirty Six" went back to Bozeman and were initiated into Pi Phi. For many years now, their group designation

has been "The Loyal Six." In the past fifty years there have been reunions of some of them during vacations in Montana, but this 1969, 50 year celebration, was the nearest to a complete reunion since they were initiated into Pi Beta Phi.



Jill Grossman Cole, Indiana Beta, is one of the most avid fans of the Baltimore Colts professional football team, since her husband, Terry Cole, is fullback for that top AFL team. While attending Indiana University, Jill was in all honoraries and a candidate for Homecoming Queen her sophomore year.

What Others Are Saying

In their magazines—papers—speeches

Edited by MARIANNE REID WILD,

Kansas Alpha

Must Use Own Talents

"When people are united for a common cause, the ultimate in effectiveness can only be reached after each person has fully used his individual talents to help the group reach the

goals it has chosen. There is, therefore, no such thing as an unimportant member of any chapter. Each member adds to or subtracts from his chapter's worth as he uses or fails to use his talents. Each of us, then, is the most important member in Theta Chi.

MARVIN L. FLEMING, National President
The Rattle of Theta Chi

Membership Demands Responsibility

"Starting with our pledges, we should let them know exactly what is expected of them. We should make it clear that if they do not want to live up to the high standards of Alpha

Phi, they should not expect us to welcome them. Alpha Phi is for the girl with integrity. Alpha Phi is for the girl who has self-respect. Alpha Phi is for the girl with courage. Membership which endows privilege also demands responsibility."

RUTH MULLINS JONES
The Alpha Phi Quarterly

Acceptance Is Important

"There is the gap between rebellion and acceptance. The world and our country today are full of rebellion but let us understand that rebellion. To rebel often comes from lack of self-confidence. One should not be afraid to assert oneself, at times to be different and to track new courses. But rebellion against everything from God to one's boss can mean that one is spiritually sick. We have every kind of rebellion going on. Persons who rebel against authority, against educational institutions, against the church, against parents.

"Across the gap is acceptance of what has to be in life and what must come in life. Acceptance, I would say of an imperfect world because this world is imperfect and it will be a long time before it is Utopia. Acceptance of an imperfect society because human society made up of human beings is not a Divine Society. Acceptance of imperfect parents. Parents are not and cannot be perfect. Acceptance of imperfect

friends because they, like ourselves, are imperfect human beings. Acceptance of an imperfect church. The person who wants the perfect church will have to wait a long time for it. It has never been and no one knows when it will come. Acceptance of an imperfect generation, and ours is. Acceptance of an imperfect self. And in that I include myself. But acceptance too, and this is the point, of a Divine Incentive to hasten the new life for all persons. Acceptance of our duty, responsibility and mission in life. Acceptance of giving oneself to something that is worthwhile. Acceptance of our limitations but nevertheless saying, 'I can give everything I have and use everything I have for high ends.' Not just rebellion but acceptance is one of the important things we have to learn if we are to bridge this gap."

DR. SETH R. BROOKS, past National President of Beta Theta Pi and minister of the Universalist Memorial Church, Washington, D.C. From an address as printed in *The Triangle of Sigma Sigma Sigma*.

Fraternity Character Changed

"The fraternity chapter of today is no longer a spontaneous formation of brotherhood. It is larger than in former years, has more responsibility, more institutional facets, so that a sound philosophy and sound management are required at every step. Moreover, the percentage of men

pledged who become initiates and earn academic degrees has increased steadily.

"The high school records of the men rushed for today's chapter receive more than a quick glance. In the good chapters, men in order to be pledged must be diligent, they must possess obvious character, and they must be motivated toward constant self-development."

JOHN ROBSON
Delta Chi Quarterly

A Truth

"A man can always do better if he knows

that his friends expect it of him."

HAROLD C. WELSH, Educational Adviser
The Palm of Alpha Tau Omega

Should Sell Ourselves

"Time was when anti-fraternity publicity was ignored. No more. We should not endeavour to argue with every adverse comment; to debate every negative story. Instead, we should become knowledgeable, more aware and appreciative

ourselves of what fraternity life and associations mean. The first person to sell is ourselves. Then we should use every opportunity to expose this information in the proper places, with the proper persons."

CAROLYN MCKENZIE CARTER
Grand Council member-at-large
Kappa Alpha Theta

Ground Rules Are Necessary

". . . . A university and a sorority must have ground rules, Now I grant you that some rule may appear to be outdated and outmoded and need reexamination, but there are some that we

cannot change and that cannot be rationalized away. We can set goals and we can remind students of their heritage, but the individual member must be encouraged by example and understanding."

JANE E. MCCORMICK, Dean of Women
University of Tennessee
The Key of Kappa Kappa Gamma

A Traumatic Transition

"He (the student) comes from an institution where essentially the only measurement is a grade point average . . . to one in which there is little grading on technical ability alone. He will probably be shocked to find that inter-personal relationships are of equal importance to the knowledge he acquired in school.

"In college he is graded on his own work. In industry all at once he finds himself a member

of a group consisting largely of older men. He is measured on his ability to communicate and to work successfully with others. In college there is no one boss. In industry adjustment to the boss' style of operation is necessary for best performance and growth. The transition is almost traumatic for some of these youths."

From a speech given by a VP of
General Electric as quoted from
CPSA News & Notes

Freedom To Become

"Most women today are free to become whatever they want to be in the totality of womanhood. In the total story of our lives, we become what we want to be by remembering from beginning to end that life is a state of becoming.

And in that state of becoming, our action as a woman lies not in what we have accomplished thus far, but rather in the endless search for what we can still achieve."

VIRGINIA H. BOGER, Dean of Women
Georgia Southern College
Themis of Zeta Tau Alpha

Must Strike Proper Balance

"In this free society which is in imminent danger of becoming fragmented, as one segment is pitted against another, let us reflect upon the words of a college president. 'The two most important words in our language (are) *freedom* and *discipline*. A decision which all of us have to make every day of our lives is to strike a proper balance between the two. Some-

times it is fashionable to think of discipline as a bad word and freedom as a good word. The opposite can be true. Discipline leads to good taste and good manners, to domestic tranquility and the advancement of civilization. Freedom, on the other hand, exercised absolutely, corrupts absolutely, leads to disorderly conduct and collapse of governments.'"

ARDIS MCBROOM MAREK
International Grand President
The Crescent of Gamma Phi Beta

ATTENTION

ARROW Deadlines are as follows:

Spring ARROW, 1970—January 30, 1970

Summer ARROW, 1970—April 1, 1970

News, pictures, features must *reach the editor* by the above dates.

Mail to: Mrs. W. W. Ford, Jr.
268 Underwood Drive N.W.
Atlanta, Georgia 30328

Fraternities in a New Light

The following editorial appeared in *The Amherst Bee* on March 12, 1969. The editor is Mary Elizabeth Lasher Barnette, *The Arrow's* book review editor.

CALLING the State University Board of Trustees' 15-year ban on national fraternities and sororities "directly in opposition to institutional autonomy and the basic rights of individuals to associate with each other," Dr. Richard A. Siggelkow, of Snyder, vice president for student affairs at the University of Buffalo, said this week he is prepared to seek the end of the "discriminatory practice" which keeps these groups from using university facilities.

There is an element of poetic justice in the timing of this official support in behalf of these student groups which fought so long and at such cost, financial and otherwise, to maintain their ties with the university.

In contrast with the destructive methods being employed today by various other student groups on campuses in this state and elsewhere, the national fraternities and sororities took their protest first to the conference table with university authorities. When they failed there, despite the sympathy of such local officials as former UB Chancellor Clifford C. Furnas of Eggertsville, they set no fires, shot no guns, disrupted no classes.

Instead they employed counsel and carried their grievance to the courts which subsequently ruled that the trustee could ban if they saw fit, and the tenor of that time being what it was, they did see fit.

Some of the fraternal groups found it financially impossible to maintain their chapters off campus, but several have kept going with the guidance of alumni and have shown themselves to be thoroughly responsible self-governing citizens.

Said Dr. Siggelkow: "The national fraternity and sorority groups here have been very cooperative about the ban—but I consider it very unfair to keep members of groups that are not subversive in any way from using university facilities."

The ban was instituted because in their nearly 200-year history national fraternities and the somewhat younger national sororities have traditionally set criteria for membership in their constitutions and made selections accordingly. The New York State Trustees directed that chapters on New York State University campuses could not be bound by their national constitutions which the state officials held to be discriminatory.

Since that time the right of private organizations to set their own standards, as governed by the United States Constitution, has been upheld on both state and federal levels. Furthermore, national collegiate fraternities and sororities, which have always been democratically oriented groups, have long been bulwarks of our universities, encouraging constructive democratic activity and the pursuit of learning by their members, more of whom complete their college educations than any other student category, the record shows.

In the flaming youth era of the twenties, the "fraternity boy" acquired an image of irresponsibility, unfair even then to the majority of members. More than 40 years later too many persons still think college fraternity membership results in poor academic records, involves end-to-end parties, and encourages provincialism. Perhaps now the public will begin to see these groups as they really are, not without faults to be sure, but, nevertheless, sound, democratic institutions which, more today than ever before, can perform a vital service to young people in our universities.

There should be more fraternal groups, rather than fewer, and they should be encouraged by university administrations especially on our larger campuses, because they provide a good answer to the growing student problem of loneliness and lack of individual identity.

Additionally, because of their national character and long history, they have the capacity to keep the generations in communication, they encourage alumni to maintain ties with their universities, and they constantly demonstrate that the spirit of fraternity can encompass wide-ranging differences. A fraternity membership, for example, that includes a Senator William Fulbright and a Senator Barry Goldwater provides an atmosphere for the exploration and understanding and respect of many diverse backgrounds and ideas.

This is the atmosphere education needs today. Mutual respect must replace coercion on the one side and stagnating paternalism on the other if minds are to be free to expand, drugged only by an unlimited supply of ideas.

Pledging With a Difference

by JUDY MCLEAN
Ontario Beta

AS MEMBERS of a fraternity, we often speak of ideals and goals, particularly to our pledges; we consider that it is important to stress them in our creeds. We are not, however, always fully conscious of their meaning. An ideal is a treasure if it is more than a mere dream, if it is sited at the end of a purposeful, creative and thoughtful road.

How often are we prepared to talk about ideals and goals in real terms? In the past year, Ontario Beta has been undergoing something of an identity crisis! Since we cannot leave en masse for Europe to "find ourselves," we have decided to take a look from home ground. Our trip into the looking glass has been inspired largely by our pledges, who seem each year more sensitive, more thoughtful and therefore more unwilling to accept pat answers, answers whose flaws often hide just beneath their tidy exteriors.

A pledge is an individual, a girl, a person before she is a pledge. She has made a decision in becoming a potential Pi Phi and therefore must be treated as a thinking individual. Actives can afford to be nothing but honest with their pledges. If they are honest first with themselves, are not afraid to *be* themselves, Pi Phi will shine right through! If, at some time, the light is not as bright, we will expect our pledges to ask a big question. If we cannot answer that question, we will not pass the question off with a trite, easy line about spirit, feeling, goals, and ideals which we are not prepared to back up in more concrete terms. We will sit down together, actives and pledges, and try to come up with an answer, most satisfying to all. If no answer is readily available, we hope that no division will occur. We are confident that we will be a far closer group, because we have tried to work it out together.

Ideals and goals are wonderful. But ideals must someday become goals: goals must be potentially attainable. Pi Phi encourages her members to have ideals and goals. But remember, we cannot supply them. They belong to the individual. They are private.

As constant, as unflinching, as sure as these goals themselves, is the inspiration of Pi Phi.

As long as these goals are in sight, she will be present to hasten us to them.



Mary Bither Davis, president of the La Jolla Alumnae Club, right, and Adele Alford Heink, Alumnae Editor of *The ARROW*, display the silver coffee service owned by the late Adele Taylor Alford and presented to Holt House during ceremonies at the Pasadena Convention.

Service Given To Holt House

The La Jolla Alumnae Club, California, presented a silver coffee service to Holt House, where Pi Beta Phi was founded, and which is kept as a memorial to the twelve Founders. The coffee service was owned by the late Adele Taylor Alford, founder of the La Jolla Club, and for whom the club was named.

Mrs. Alford was initiated into Pi Beta Phi in 1902 at George Washington University, was twice president of the Washington, D.C. Alumnae Club, and was in charge of arrangements for the 1924 Eastern Conference, which was attended by 1350 members, at which Pi Beta Phi presented the Howard Chandler Christy portrait of Grace Goodhue Coolidge to the White House. She served twice as president of the San Diego Alumnae Club, and was editor of *The ARROW* for twenty-six years.

Pi Phi Wins Revue Again

by ANNETTE WESTERMAN
Kansas Alpha



"THE 1969 Rock Chalk Revue was saved by the Pi Beta Phis and the Sigma Chis" said the *University Daily Kansas* at Kansas University. "Rock Chalk" is a selected series of skits presented by men's and women's living groups satirizing college life on campus. A skit writing committee is picked in the fall by both living groups, which then submits the skit to a screening committee. Four skits are selected and performed in the spring.

The Kansas Alpha Pi Phis working with the Sigma Chis took first place in the university revue for the second time in a row. In 1968 Kansas Alpha also won the top trophy while paired with the Delta Tau Delta fraternity.

Last year's skit was entitled "I'll Never Never Land," featuring a six foot two, two hundred pound fairy known as Twinkerbelle. The skit was a take-off on Peter Pan with Captain Hook and Wendy, although various scenes and parts are changed to fit university satire. "Twink," in a pink tutu, brought Wendy and island girls together while the crocodile scared Hook and his sailors.

Pi Phis playing the lead roles were Lydia Tate as Wendy Schultz and Kathryn Bricker as the Female Crocodile.

In addition to the first place trophy, the Pi Phis and the Sigma Chis also won the awards for the best choreography and best ensemble

singing. "Twink," played by Steve Adams of Bartlesville, Oklahoma, was named best actor for his excellent performance.

This year Kansas Alpha again will strive for another winning skit to secure permanently the first place trophy with the Beta Theta Pis.

→ → →

KEEP RUSHING PI PHIS

When rush seems endless
As it sometimes will—
When you hate being nice
And you want to kill—
When your energy's low
And your temper is high—
When you're tired of smiling
And just want to sigh—
When care is pressing you
Down a bit—
When you cannot rest
But you want to quit—
Just stick to it Pi Phis
And never sit—
It's when rush seems worst
That you mustn't quit!

RITA VACCARO
Florida Beta

Jan Bell Is Texas Belle

by JANIS WATTS
Texas Gamma

JAN BELL, a Texas Gamma Pi Phi, was a candidate in the Miss Texas contest held in Ft. Worth during July, 1969. Jan is from Port Isabel, Tex., and was selected as Miss Rio Grande Valley for 1969. Upon winning the crown, she received the opportunity to compete in the Miss Texas Pageant.

A week of luncheons, parties, interviews, press conferences, practice sessions, and talent rehearsals awaited Jan during her stay in Ft. Worth. Jan competed with sixty-two other girls in the evening gown, bathing suit, and talent competition. For her talent, Jan presented an exciting dancing and twirling routine to "On a

Clear Day." The fun-filled week ended with the final competition and crowning on Saturday night.

As Jan left Ft. Worth on Sunday, she regretfully said goodbye to all of those wonderful girls she had met and spent so much time with. Jan said that this was truly the most exciting and rewarding experience of her life.



Barbara Trow Wishart Erickson, Vermont Alpha, was awarded an honorary doctor of laws degree by her alma mater, Middlebury College, Vermont, at the spring, 1969 commencement. A native of Barre, Vermont, this outstanding Pi Phi was graduated from Middlebury College cum laude in 1936. Mrs. Erickson is headmistress of the Chaffee School in Windsor, Connecticut, and a trustee of the Loomis Institute with which the Chaffee School is associated. At the commencement ceremonies, Middlebury also honored Senator Edmund Muskie of Maine; Dr. Joseph A. Wheeler, professor of physics at Princeton University; and Dr. Benjamin Mays, president of Morehouse College, Atlanta, Ga.



Jan Bell, Texas Gamma

"Arrowmont



This plaque is prominently displayed on the amphitheater wall at the Crippled Children's Society Camp near Los Angeles.



Gary Sorensen, Director of Recreation for the Crippled Children's Society of Los Angeles County, displays an album of textile designs which he created at Arrowmont.

THE Los Angeles Alumnae Club, over a period of 21 years, has donated five structures and eight motor vehicles to the Crippled Children's Society of Los Angeles County. In the summer of 1969, to establish a link between local and national philanthropies, the club sent Gary Sorensen, Director of Recreation for the Crippled Children's Society, to Arrowmont, on a scholarship.

"Attending Arrowmont was the greatest experience I have ever had!" Gary exclaimed to a group of Pi Phi alumnae and other volunteers who were paying a visit to Camp Joan Mier, a summer camp near Malibu Beach, where an infirmary, a dormitory, and an amphitheater were built with Pi Phi benefit funds.

Gary enrolled in an early summer workshop at Arrowmont in order to learn skills to pass on to the young people in his charge. He began to organize small classes as soon as he returned to California.

Although he had never studied any form of art before, he learned so much about textile design during his brief period at Arrowmont that he was able to give demonstrations for tourists before he left Gatlinburg. He says that he enjoyed his experience so much that he "wanted to live in the classroom." Even though most of

Volunteers learn about camp activities in the Pi Beta Phi amphitheater, built with benefit funds.



Is Greatest"

Scholarship Honors Dr. Dorothy Truex

by ELEANOR BUSHNELL LEHNER

the students he met were art majors, he did not feel at a disadvantage.

In addition to textile design, which he studied with Sister Mary Remy (Director of the Art Department at St. Mary's College in Racine, Wisconsin, who was giving her first course of instruction at Arrowmont before leaving for Finland for a year's study on a Fulbright grant) Gary enjoyed a class in pottery under Ann Van Aken, a Los Angeles expert who teaches at Arrowmont during the summer. He would like to return to Arrowmont for courses in metal and weaving. His wife has caught his enthusiasm, and both of them spend all of their free time creating and experimenting with the techniques he learned.

Gary is hoping that the two Crippled Children's Camps at which he serves can acquire motorized pottery wheels that can be operated by campers who cannot use their legs. At Camp Paivika, a mountain installation, he instructs adults as well as children.

The Los Angeles Alumnae Club has donated a dormitory and an infirmary to Camp Paivika in addition to those at Camp Joan Mier. Six station wagons, a truck, and a bus have also been purchased for the Crippled Children's Society with Pi Phi benefit funds.

Marian Kunkel Hild, left, Phi South Province President, and Virginia Dolan Bingham, Los Angeles Alumnae Club President, visit Pi Phi installations at the Crippled Children's Society Camp.



SCHOLARSHIPS given annually by the Norman, Oklahoma, Alumnae Panhellenic Council will be known in the future as the Dorothy Truex Scholarships honoring the former dean of women at the University of Oklahoma, and an Oklahoma Alpha honor initiate in 1964.

Dr. Truex gave up her job as dean of women, a post she held for 22 years, at the end of the 1968-69 academic year in order to teach full time as an associate professor in OU's College of Education. She also is working in an advisory capacity on the staff of David A. Burr, vice president for the university community.

Announcement of the scholarship designation was made last spring at a tea given by the council for Norman senior girls and their mothers. Dr. Truex was the featured speaker at the event. The scholarships were named for Dr. Truex "in recognition of the understanding, the wise counsel and the leadership that she has given OU women during her tenure as dean of women." The scholarships are given each year to deserving members of OU sororities.

Dr. Truex has received many honors during her professional career. She earned her bachelor's degree at William Jewell College, and in 1947, received the college's Alumni Citation for Achievement. In 1951 she was the recipient of the Matrix Table Award as the outstanding woman on the OU faculty.

She received her master of arts degree in educational guidance and counseling from the University of Missouri, and in 1956 earned her doctoral degree in student personnel administration from Columbia University Teachers College.

Her professional and honorary memberships include Southern College Personnel Association, American Association of University Women, Alpha Psi Omega honorary dramatic society, Sigma Tau Delta professional English society, Kappa Delta Pi honorary education society, Gamma Alpha Chi professional advertising fraternity for women, and Pi Gamma Mu social science honor society.

She is also a member of Mortar Board, and Alpha Lambda Delta, and has been named to *Who's Who of American Women*.



Three new Pan American stewardesses have been recruited from among Pi Phi ranks. On the left is Billie Cook, New Mexico Alpha, whose home is in San Antonio, Texas. Based in Washington, D.C., she serves aboard flights to Europe and south to the Caribbean resort islands. On the same route is Gretchen Bonnell, Arkansas Alpha, who is also based in our nation's capital. Gretchen is from Muskogee, Okla., and has been a teacher in the Head Start Program in her home town. On the right is Kathy Cain, Florida Beta. Kathy is based in New York and flies Jet Clipper flights to Bermuda, the Bahamas and Caribbean, and to Europe, Africa and the Orient.

Colorado Is Proud of Lilla Morgan

ENDING her active association with Colorado State University this fall was a gracious and attractive Pi Phi who came to Colorado 20 years ago. She is Lilla Bryan Morgan, Texas Beta, wife of the retiring president of Colorado State University, Dr. William E. Morgan.

Those who attended the Pi Beta Phi National Convention in Miami Beach in 1954 will remember Lilla Morgan's charming and impressive presentation petitioning a charter for Colorado Gamma which was overwhelmingly accepted by the entire delegation.

The Morgan home has been the hub of campus and community activities through the years. Mrs. Morgan has been affiliated with the Fort Collins Alumnae Club, AAUW, Chapter CO of PEO, and the Women's Guild of the Fort Collins Symphony Orchestra. She recently completed a five year term as Colorado's representative on the President's Advisory Committee to Women in the Armed Services. The committee was composed of 50 outstanding American women and she received singular recognition by being selected to be one of a committee of five from the group to serve in an official capacity.

The Fort Collins Pi Phis are very proud of their retiring first lady of CSU and expressed their appreciation of all she has done for Pi Beta Phi and the fraternity system at large by presenting her with a hand-carved wooden arrow for her trophy case, at the annual all-state Founders' Day celebration last April.

The Morgans have a lawyer son, Bryan, and a Colorado Alpha Pi Phi daughter, Dorcas Morgan Murray.

Since retirement, the Morgans have been completing the building of their new home in the country east of Fort Collins.

Lilla Bryan Morgan





B. J. Gabrielsen, Georgia Alpha

Mary Gibson Has Special Day

MARY WALLIHAN GIBSON's special day came at the Cleveland, Ohio, Panhellenic luncheon last April, when there were present at the meeting three generations of her family, all members of Pi Beta Phi. In addition, Dorothy Weaver Morgan delivered the message for the occasion. Sharing in the tribute were Mary's daughter, Mary Gibson Jones, Illinois Epsilon, and granddaughter, Barbara Jones Bickford, Ohio Delta.

Mary's husband, Alfred, now retired, was formerly president of Wellman Engineering

Club Carrying Pi Phi Piles Up Trophies

by Elizabeth K. Carson
Georgia Alpha

BARBARA JOANNE "BOBBIE JO" GABRIELSEN is a club-carrying angel. Golf club that is! And when she swings it, people stand back to admire.

University of Georgia Pi Phis are proud of her many golfing achievements. She recently won the Girl's Georgia Intercollegiate of 1969. Besides this, her list of honors is tremendous. She was Georgia State representative for the Trans-Mississippi Golf Association, medalist in the Georgia State Amateur three times, co-medalist in NCAA her freshman year, and Georgia Women's State Golf Champion in 1967.

But don't stop here. B. J., as her sorority sisters call her, is also a six time runner-up in the Georgia State Amateur, National NCAA runner-up at Ohio State in 1966, and received a special invitation (only the sixth one given in the nation) to play in the Women's Titleholders in Augusta, Ga.

B.J. was fifth low amateur in the U.S. Open at Hot Springs, Va. when she played in 1967, and runner-up in the Women's Southern Amateur (with 20 states included) in Atlanta, Ga. A quarter-finalist in Women's Western Amateur, Barrington, Ill. in 1966, Bobbie Jo was also featured in an article in *Sport's Illustrated* that same year.

Besides her many golfing honors, this popular Athens, Ga., girl devoted so much time to service in her sorority that she was elected for the Chapter Service Award in 1969. She also received the Best Pledge Award and has served as



Mary Wallihan Gibson, Colorado Beta '04, is pictured with her daughter, Mary Gibson Jones, Illinois Epsilon, and her granddaughter, Barbara Jones Bickford, Ohio Delta.

Company and has been active in engineering circles. As a result, she has joined her husband on his trips to many parts of the world, and on many occasions, has presented movies and interesting commentary on these far away places. Despite this busy life, Mary has maintained an active interest in the Shaker Heights Historical Society.

Although born in Minneapolis, Denver is considered home to Mary. After earning her Masters degree from the University of Denver, she taught in the Denver public schools, and, after moving to Cleveland, continued teaching mathematics in the Cleveland school system.



vice president and standards chairman of Pi Beta Phi.

Graduation does not mean that B.J. will forfeit her record of service. She'll follow up her early childhood education major as a kindergarten teacher.

Texas Gammas Stress Scholarship

by JANIS WATTS
Texas Gamma

TEXAS GAMMA PI PHIS now hold the honor of being number one on campus in scholarship. This goal, which we aim for each semester, was achieved last spring when the chapter's average reached 3.04. The chapter's high scholastic rating was aided by the fact that there were no hold overs from the fall pledge class of 1969.

The Pi Phis followed a slightly new scholarship program last spring in which the honor system was used. Since high scholarship is an ideal held by every Pi Phi, the whole-hearted cooperation of each member enabled the Pi Phis to maintain their number one position on the Texas Tech campus.

Good scholarship is continually emphasized by the Texas Gamma chapter, and numerous activities are scheduled this year to emphasize this goal. Good scholarship is a long standing tradition for Texas Gammas, and we will try even harder to maintain our number one position on campus this year. Our past achievements must be a stepping block to higher levels, and each member must earnestly try to reach her scholastic potential. To stay number one, we must be persistent, keeping our goal always before us.

Miami Has Changes

by SHERRY SMITH, *Ohio Zeta*

Ohio Zeta Pi Phis had many changes to return to at Miami this year. The most drastic change was that of switching from the trimester system to the quarter system. Aside from no more mid-April summer vacations, it also called for adjustments in the calendar for various events such as Greek Week, officer change over, and the Founders' Day celebration. The major time for rush is still in the fall before classes begin, but now there will also be informal rush during the winter and spring quarters.

Another change for the Pi Phis was that of the redecoration of the suite (at Miami sororities do not have houses) in a Spanish Mediterranean style. Suite chairman, Debby Day, Susie

Abts, and several other Ohio Zetas planned the decor which has proved to be not only pretty and impressive but also very comfortable.

Miami has undergone changes in hours and visitation rights also this year. Everything seems to be working out so far to everyone's satisfaction, and to those who still regret the loss of our long summer vacations, we say, "True, but we also gained a new spring vacation!"

Lose Fifteen Outstanding Girls

The Pi Phis at the University of Denver are beginning their fall quarter with the loss of 15 outstanding girls in the graduating class of 1969. Their contributions to and successes in Colorado Beta might be difficult to surpass. Their efforts helped the chapter win the Vera Moss Bowl and receive merit for high attainment on the S&S report at convention. And one of our new alumna members, Mary Jo Craige, received the National ABO award.

Among Colorado Beta's outstanding seniors of last year were the president of the Student Union Board of Governors, editor of *It's All Greek to Me*, Homecoming Central Committee, May Day's chairmen, Homecoming chairmen, Senate members, and fraternity sweethearts. Without the achievements of these girls the rewards at convention would not have been merited.

But in their path are many active and enthusiastic Pi Phis. Working now towards a good rush for all of Denver's sororities is Panhellenic President, Debbie Everhart. Janet Cogswell is busy procuring new women's hours as president of AWS. Parents' Week-end is sure to be a success with Mary Mayotte guiding the entire production. AWS activities chairman, Marty McGarvey, AUSA Committee Members, Senate, Spurs, Talarians, all add to campus representation for Pi Phi. So many of our members are officers in these organizations and help to improve the Greek image at Denver.

May Day's Queen runner-up Bette Lord, and fraternity auxiliary members will take good care to corner the market of the social scene.

Our concentrated efforts at an even better scholastic average, and even better all-school representation in campus and Greek affairs will take up the achievements of the class of 1969.

Harriet Rutherford Johnstone Scholarships

Named in honor of the Chairman of the National Committee on Scholarship from 1946 to 1953. Awarded annually as an incentive for good scholarship, by Grand Council during its annual spring meeting.



Karla Pazdera
Illinois Theta



Ellen Wrzesien
Washington Beta



Jeanette Hauseman
Florida Beta



Evelyn Phillips
Montana Alpha



Susan Jones
Kansas Beta



Donna Higby
Iowa Beta



Glenda Bell
Missouri Gamma



Carolyn Webster
Ontario Alpha



Beverly Ann Polson
Florida Beta



Kathlyn Durnford
Ohio Beta



Pamela Disken
Ohio Beta



Martha Snyder
Illinois Eta

Ruth Barrett Smith Scholarships

Named in honor of the Grand Vice-President from 1931 to 1946. Selection based on same points as those for Harriet Johnstone Scholarships. Winners selected by a committee appointed by Grand Council.



Paula Grasel
Louisiana Beta



Lynn Berry
Mississippi Alpha



Pamela McKinley
Illinois Eta

Frances Hall Comly Scholarship

Awarded from a bequest to the fraternity by Frances Hall Comly, Wisconsin Alpha and Illinois Epsilon. First presented in 1966. Selected from applicants for Harriet Johnstone Scholarships.

Junior Alumnæ Group Scholarship

Limited to girls who are present sophomores, to be used the following year for work at the junior level. Selection is made by a committee from one of the Junior Alumnæ Groups each year, in rotation.



Becky Clark
Montana Alpha



Cheryl David, South Carolina A

Phi Beta Kappa



Nancy Cary, Michigan Δ



Susan Jorgensen, Ohio H



Charlene Huntley, Washington B



Catherine Kohn, Missouri B



Caroline Bush, West Virginia A



Cindy Shaughnessy, South Carolina A



Kathy Orban, Texas B



Lea Cotton, Texas A

Phi Kappa Phi



Anita Tiffany, Georgia Alpha



Bonnie Francis, Washington Beta



Barbara Brosius, Wyoming Alpha



Betsy Cobb, Louisiana Beta



Liane Mountain, Montana Alpha



Cynthia Todt, Nevada Alpha



Peggy Furgeson, Texas Gamma



Nancy Wright, Indiana Gamma



Donna Thompson, Louisiana Beta



Martha Mullins, Louisiana Beta



Carol Gates, Maine Alpha

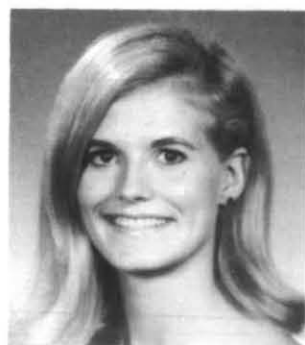

Mollie Marcum, Texas Gamma

Campus Leaders



Susan Cunning, Ohio Delta, Judicial President, Student Council

Pam Lockart, Illinois Eta, Dean's List, Millikin Pals, Cheerleader, Pom-Pon Squad, Pi Delta Upsilon

Nita Rodenberry, Alabama Beta, Triangle President, Spirit Usherettes Chairman, Summer Panhell. Bd.



Sue Anderson, Michigan Alpha, Union Policy Bd., Student-Faculty Committee

Linda Miller, Missouri Alpha, Navy Auxiliary, Chrmn. People to People Committee

Sally Smith, Florida Alpha, Cheerleader, Student Govt. Senator, ROTC Sponsor, Fresh Beauty Contest Runnerup

Christy Donahue, Louisiana Alpha, Exec. Officer of Angel Flight, Honor Board, Resident Govt. Sec.



Linda Selsor, Illinois Eta, Student Senate, J. Board, Who's Who, Univ. Choir, Dorm Counselor

Sue Horn, Missouri Gamma, Chrmn. All-School Honors Comm., Dorm Council

Caren Sooy, Arizona Beta, Gymnastics, Kaydettes

Melinda DeBerard, California Gamma, President of Panhellenic



Marty Palmer, Kansas Beta, Chimes, Spurs, Angel Flight Ass't. Drill Commander

Karen Alexander, Colorado Alpha, YWCA tutor, Spurs, Hesperia, Angel Flight Commander, Alpha Lambda Delta

Jacke Taylor, Oklahoma Beta, SUAB Activities Board, Alpha Pi Mu Queen

Tally Cone, Michigan Delta, Union Board Secretary, AWS Treasurer

Campus Leaders



Liane Mountain, Montana Alpha, Montana College Queen, Who's Who, Danforth Award Winner



Leila Peckham, Tennessee Beta, Freshman Cheerleader, Army ROTC Sponsor



Gayle Kennedy, California Epsilon, Frost Fete, Spurs, Dean's List

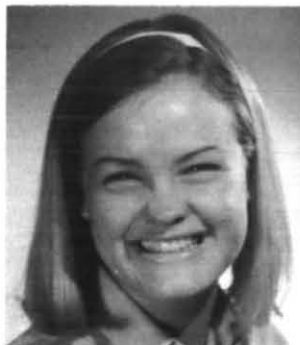

Robin Minto, Washington Alpha, Student Assembly, Young Republicans, Parnassus Art Club



Kelle Snyder, Texas Alpha, Fraternity Division Editor, Blue Bonnet Belle Nominee



Jill McDonald, Arizona Beta, Spurs, Homecoming Steering Committee



Cindy Crawford, Missouri Alpha, Savitar, Leadership Orientation



Julie Burns, Ohio Epsilon, ROTC Sponsor, Senate Honors Program, Dean's List



Jo Anne Frese, Mississippi Alpha, ROTC Sponsor, Scope, V.P. of Druids, Soph. Sec., SUSGA



Ann Foncannon, Kansas Beta, Angel Flight, Grid Getters, Gibson Girls, Campus Entertainment Committee



Cheryl Leddy, New York Delta, Women's Student Govt. Ass'n. Officer's Training Comm.



Pat English, Ohio Beta, Mirrors, Freshman Senate, Ohio Union Activities, Φ K Ψ Sweetheart



Suzy Cox, Colorado Alpha, Silver & Gold, Alpha Lambda Delta, Spurs, Angel Flight, Young Republicans



Cynthia Williams, Alabama Beta, Cheerleader, Army ROTC Sponsor, Bama Belle



Marky Mathews, Ohio Zeta, AWS House Council, Angel Flight

Campus Leaders



Sally Dunn, Indiana Beta, Enomene, Soph. Class Council, Pres. Candy Stripers



Claudia Griffith, Ohio Zeta, Shakerette, Concert Board, Exec. Board Committee



Mary Kay Sparks, Kansas Beta, Light Brigade, Panhellenic Treasurer, AWS Judicial Board



Kira Schultz, Pennsylvania Epsilon, AWS Judicial Review Board, Keystone Society, IFC-Panhel Committee



Debbie Cimokowski, Maryland Beta, Bridal Fair Chairman, Color Guard



Tita Gale, Texas Delta, Duchess of Fabulous Fireworks at San Antonio Fiesta, Standards Board Recorder



Cathy Cox, Missouri Gamma, Dean's List, Co-Editor Student Directories



Shelly Morrison, Washington Alpha, Homecoming Pub. Comm., Tennis Team, Young Life Leader



Karen Alexander, Colorado Alpha, Spurs, Commander of Angel Flight



Emily Jane Thursby, Missouri Beta, Petite Pershings, Engineering Queen Ct., Sigma Chi Sweetheart Ct.



Lexy Estes, Michigan Alpha, Pom-Pon Girl, Candidate for Redmen Relays Queen



Pat DeBusk, Arkansas Alpha, Chimes, Cardinal Key



Betty Frese, Mississippi Alpha, ROTC Sponsor, SCOPE, SUSGA



Sue Storer, Pennsylvania Gamma, Newspaper Business Manager, Campus Chest, College Social Committee



Mary Kay King, Tennessee Beta, AWS Legislative Bd., Closing the Gap, Psychology Dept. Committee

Campus Leaders



Cathy Gerlinger, Kansas Beta, Yearbook Business Manager, Campus Entertainment Committee



Lynn Dozer, Indiana Delta, Yearbook, Area Comptroller Angel Flight



Linda Brown, Missouri Alpha, Sec. Quiz Bowl Committee. AWS Conference Bd., Savitar



Kristine Lapp, Maryland Beta, Color Guard, AWS Executive Council



Phyllis Runyan, Washington Alpha, AWS Standards Chrmn., Women's Day Chrmn., People to People



Marcia Williams, Missouri Gamma, Cheerleader, Ass't Ed. of Yearbook, Finalist Miss Merry Christmas



Lin McJunkin, Oklahoma Beta, Bob Hope Diamond Girl, Council for Exceptional Children



Patsy Waller, Louisiana Alpha, Angel Flight, Rec. Sec. of Student Body, Dean's List, Assets



Judy Brandau, Indiana Delta, Alpha Lambda Delta, Grand Prix Girl, Pep Girl, Sigma Delta Pi



Shirley Egan, New York Delta, Chrmn. Dorm. Judiciary Bd., Dorm Area Council, Residential Council



May Bradley, Ohio Beta, Chimes, Traditions Bd., Women's Glee Club, Undergrad. Rotary Scholarship



Argene Kauracos, Florida Alpha, SUB Hostess, Fashion Board, 10 Best Dressed



Nancy McDede, Montana Alpha, Alpha Lambda Delta, Vice President Spurs, Dean's List



Linda Long, Florida Gamma, Freshman Counselor, Chorale Secretary, Chapel Choir



Nancy Hill, Illinois Eta, Dean's List, Campus Prologue, Pom-Pon Squad, Millidek

Campus Leaders



Rebecca Campbell, Kansas Beta, A & S Council, Spurs, Chimes, Enginrear



Felicia Liu, New York Delta, Ho-Nun-De-Kah, Jr. Grandmother-Granddaughter Program, Cornell Chinese Club



Liz Long, Missouri Alpha, Sec. MSA Course Evaluations, Leadership Orientation



Sarah Dunn, Georgia Alpha, Belle Corps, SNEA, Top Ten Coed Contest, Ass't. Fashionist



Julie Cartano, Washington Alpha, Alpha Lambda Delta, Husky Honey, W-Key, Panhellenic Representative



Becky Creech, Ohio Delta, Varsity Cheerleader, Dorm President



Wendy Hall, Colorado Alpha, Angel Flight, Flatirons Hostess, Ski Club, Univ. Republicans



Janie Wilson, Tennessee Beta, AWS Publicity Comm. & Elections Comm., V.U. Glee Club



Bonnie Smith, Pennsylvania Epsilon, AWS Judicial Review Bd., USG Congresswoman, Hockey Team



Donna Conyers, Alabama Beta, Farrago Girl of the Month, Athletic Hostess



Sharon Williams, Idaho Alpha, Angel Flight Area Commander, Forestry Queen Finalist



Carol Borgess, Ohio Epsilon, YMCA, TSEA, Freshman Week



Dawn MacNab, Indiana Alpha, Yearbook Staff, Apogee Staff, Dean's List



Judy Mendenhall, Minnesota Alpha, Miss Edina, Miss Minnesota Pageant, 4.0 Initiate



Pam Eichman, Illinois Zeta, Junior Editor of Illio, Classics Club Sec., Departmental Comm.

Campus Leaders



Mabe Ng, Washington Alpha, W-Key IFC Secretary, Honors Program



Judy Schaffer, Illinois Theta, Pres. Panhellenic Council, Student Senate, Dean's Advisory Board



Diane Phillips, Tennessee Beta, Lotus Eaters, Dorm. President, Closing the Gap.



Barbara Shepherd, Oklahoma Beta, Panhellenic Senator, University Choir



Nancy Hitchcock, Michigan Alpha, Women's Council, Union Policy Board, Career Seminar Committee



Ann Steckmeyer, Pennsylvania Epsilon, Cwens, AWS Chairman, Chapel Choir, Panhel. Council, Union Bd.



Pam Seneff, Arkansas Alpha, Angel Flight, Chimes, Cardinal Key, Student Govt. Committee



Kathy Mugil, D. C. Alpha, Fall Concert Publicity Chairman, Ass't. Chrmn. Inaugural Concert



Joyce Copland, New York Delta, Resident Advisor, Campus Relations Comm., Editorial Trainee



Kathy Flanagan, Ohio Epsilon, Sec. Frosh Class, Public Relations Commission, Leadership Comm., Honors



Jane Stebbins, Montana Alpha, Spurs, Angel Flight



Catherine Wagner, Illinois Zeta, James Scholar, Torch, Zeta Phi Eta



Gwen O'Neal, Mississippi Beta, AWS Treasurer, Vice President Cwens



Andra Marvin, Missouri Beta, Student Union Rep., Pantheon Staff, WIMS Chrmn., Tennis Doubles Champion



Barbee Anderson, Texas Gamma, Alpha Lambda Delta, Leadership Council

Campus Leaders



Patsy Powell, W. Virginia Alpha, Student Legislature, Angel Flight



Martha Edwards, Georgia Alpha, Judicial Council, Dorm. Main Court, Judicial Chairman



Debbie Stipek, Washington Alpha, Alpha Lambda Delta, W-Key, Stay



Susan Fantle, Colorado Beta, May Days Central Committee, President Board of Governors



Debbie Bray, California Gamma, Songfest Pub. Chrmn., Alum. Tea Chrmn., Mademoiselle Natl. College Bd.

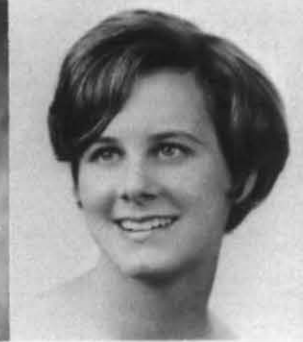

Stephanie Waguespack, Louisiana Alpha, Commander of Commodores, Athletic Council, Assets



Peggy Bosmyer, Arkansas Alpha, AWS Pres., Student Adv. Bd., Gaebale Pub. Comm., Ark. Traveler Feature Writer



Laurie Woerth, Ohio Zeta, Mariners Drill Team, Yearbook Staff



Gail Kiesel, Maryland Beta, AWS Big Sister, Greek, Bridal Fair Chairman



Brooke Daisley, Michigan Alpha, Senior Class Secretary, Panhellenic Council President



Linda Brown, Missouri Alpha, Savitar Asst. Ed., Student Activities Council, Quiz Bowl Chairman



Jill Parent, Indiana Delta, Mortar Board, Panhellenic Rush Chairman



Sue West, Florida Beta, Dorm President, AWS



Jan Moraques, Alabama Beta, Triangle, Panhellenic Board Treasurer



Linda Artery, Wyoming Alpha, Commander of Corpettes, Army Military Ball Attendant

Campus Leaders



Barb Fink, Missouri Alpha, MSA Senator, Maneater, Leadership Orientation



Lynne Johnson, Mississippi Beta, President Epsilon Gamma Epsilon, Who's Who



Margaret Tate, Alabama Beta, Judiciary Council, AWS Sophomore Council, Triangle



Lynn Canham, Ohio Zeta, Mariners, Homecoming Co-chairman, Outstanding Campus Beauty



Chris Connolly, Ohio Epsilon, TSEA, YWCA, Spirit & Traditions, Frosh Week Advisor, Newman Club



Sue Race, Maryland Beta, Angel Flight Pledge Trainer, Chrman. Vice President's Comm. of Residential Life



Barbara Mistler, Kansas Beta, Kappa Delta Pi, Light Brigade, Engindears, Home Ec. Council, Chimes



Julie Hamos, Missouri Beta, Pres. Soph. Commission, Chimes, Dorm Congress, Dorm House Council



Marcia Watkins, Michigan Alpha, SAI, Tower Players, Choir, Concert Dancers Group, Snow Queen Ct.



Cindy Gardner, Pennsylvania Epsilon, Central AWS Judicial Review Bd., Homecoming Chrmn., Springweek Chrmn.



Vicki Hufsmith, Arkansas Beta, Who's Who, Cardinal Key Prexy, Hood & Tassel, Student Affairs Comm.



Melinda Guard, Arkansas Alpha, Cardinal Key, ABC, Student-Faculty Senate Comm., AWS Commun. Chairman



Cathy Dyer, Louisiana Alpha, Junior Class President, Honor Board, Student-Faculty Welfare Committee



Kim Elder, Mississippi Alpha, Rifle Team Sponsor, ROTC Alternate Sponsor



Pam Miles, Alberta Alpha, "A" Pin for Service, Greek Dance Comm., Varsity Guest Weekend Publications Cochairman.

Campus Leaders



Debby Day, Ohio Zeta, Mariners, Program Board



Kathy Powell, Tennessee Beta, Army Queen, AWS Legislative Representative



Pamela Banning, New York Delta, Cornell INFO Committee, Small Living Units Council Member



Trudy O'Connor, Missouri Alpha, Sec. Public Relations Board, Home Economics Council



Marilyn Waeldin, Kansas Beta, Light Brigade, AWS Council



Beth Young, Alberta Alpha, Gold "A" Pin for Service, V.P. Wauneita Council, Personnel Bd.



Nancy Regier, Arizona Beta, Kansas State Women's Golf Champion, Spurs



Cathy Fitzpatrick, Colorado Alpha, Angel Flight, Hammer & Nails, Intramural Chairman



Bonnie Smyth, Connecticut Alpha, Student Senate, Community Involvement Comm.



Jane Ellen Herzig, Oklahoma Beta, Fashion Board, Patchin Panel



Diana Bugg, Missouri Gamma, Student Union Bd., Co-chrmn. All-School Social Comm., Elections Commission



Debbie Kling, Pennsylvania Epsilon, WRA Representative, NAIDS



Jean Fox, Illinois Eta, Millidek, Dean's List, Pi Delta Upsilon, Cheerleader



Rita Pennypacker, Ohio Epsilon, TSEA, YWCA, Frosh Week Advisor, Spirits & Traditions



Bonnie Sue Fisher, Indiana Delta, Student Govt. Services Director, Alpha Lambda Delta, Grand Prix Girl, Omicron Nu

Campus Leaders



Kris Woidek, Ohio Zeta, Co-Chrmn. Greek Week Exchange Dinners, Program Bd. Publicity Co-Chrmn.



Vaughan Kilpatrick, Tennessee Beta, Edgehill Tutorial Project, VI-FA



Pat McGinnis, Idaho Alpha, Holly Princess, Angel Flight, Junior Panhellenic, Holly Week Chairman



Linda Austin, Missouri Alpha, Sec. Student Nurse Assoc., Sec. Student-Faculty Comm., SNO Steering Committee



Theresa Smith, West Virginia Alpha, AWS Secretary, Dolphins



Ginny Mayberry, Oklahoma Beta, O'Stater, Farmhouse Sweetheart



Isabel Herbert, Alabama Beta, Sec.-Treas. Jr. Panhellenic Board, AWS Freshman Council



Bev Bertke, Ohio Epsilon, Senator for College of Educ., TSEA, Dorm Resident Ass't.

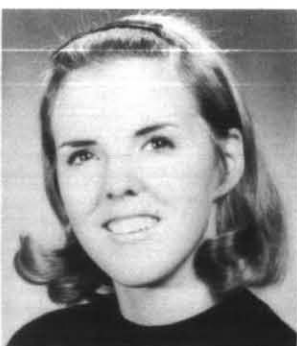

Kathy O'Mullen, Illinois Eta, Pi Delta Upsilon, Pom Pon Squad, Campus Chest, Dean's List



Margo Gibson, Arkansas Alpha, Angel Flight, Razorback Beauty, 1st Runner-up Miss U. of A.



Beth Crayton, Pennsylvania Epsilon, AWS Judicial Review Bd., Junior Resident, Orientation Leader



Bettyjune Coffey, Oklahoma Beta, Angel Flight, Dean's Honor Roll



Martha Hart, Ohio Delta, Dorm President, AWS Executive Council



Becky Maxwell, Arkansas Alpha, Cardinal Key, Major-ette, Alpha Lambda Delta, AWS Academics Chairman



Jeannie Turner, Missouri Gamma, VP Student Union Bd., Chrmn., Kaleidoscope, Pi Delta Phi

Campus Leaders



Sally Haney, Washington Alpha, Panhellenic Council and President



Laurie Woerth, Ohio Zeta, Rencenzo Staff, Mariners Drill Team



Evelyn Solheim, Florida Alpha, AWS Exec. Council, Tassel Award, Math Honorary, Treas. of Phi Society



Cynthia Staley, Kansas Beta, Chimes, Union Programs Council



Jean Gulliver, Ohio Delta, Yearbook Literary Editor, Phi Delta Epsilon, Student Senate, Newspaper Assoc. Ed.



An Hopkins, Pennsylvania Epsilon, AWS Rep., Women's Tennis Team AWS Judicial Review Bd.



Carolyn Ijams, Tennessee Beta, Soph. Class Secretary, AWS, Impact, Soph. Chrmn. Parents' Weekend



Jeannie Sabo, Montana Alpha, Alpha Lambda Delta, Dean's List, Montanan Staff



Janet Wickham, Michigan Beta, Summer Blues Festival Ass't. Chrmn., Ann Arbor Hockettes



Sally Redinbo, Ohio Delta, Senior Advisor, Bishop Boosters



Betsy Blanchard, California Gamma, Helenes Alum. Chrmn., High School Guest Relations Staff



Nancy Wilson, Oklahoma Beta, Angel Flight, Dean's Honor Roll



Martha Coultrap, New York Delta, Panhellenic VP Comm., Synchronized Swimming, Info. Area Chrmn.



Cathey Owen, Missouri Gamma, Homecoming Queen, Cheerleader, Panhellenic Treasurer, Dorm Vice President

Campus Leaders



Barbara Cox, Mississippi Beta, Panhellenic Prexy, Senior Advisor to Cwens



Carole Wrigley, Illinois Zeta, Star Course Junior Manager, Torch



Trudy Halderman, Arizona Beta, Spurs, Devils Advocate



Ann Winsett, Oklahoma Beta, Sigma Alpha Iota President, University Choir



Cheryl Krajcir, California Epsilon, Dean's List, Who's Who, Angel Flight, Rugbyettes, Panhellenic Council



Carolyn Crews, Florida Beta, Angel Flight, Union Board



Mary Sloan, Michigan Alpha, College Federation Sec., Panhellenic Delegate, Treas. of Panhellenic



Gay Grootemaat, Pennsylvania Beta, Head Resident, VP of AWS Senate



Lilly Kucera, Texas Alpha, Kappa Delta Pi, Pi Lambda Theta



Karen Hollis, Ohio Zeta, Angel Flight, Sophomore Counselor



Susie Robinson, Arkansas Alpha, Chimes, Cardinal Key, Jr. Educ. Senator



Kathie Kelley, Idaho Alpha, Angel Flight Area Admin. Officer, Pre-Orchosis

Campus Leaders



Nancy Giberson, Colorado Alpha, Frosh Dorm President, Buff Ski Club, Young Republicans, Clearing House

Jerri Lynn Noble, Arkansas Alpha, ROTC Sponsor, Gae-bale Ticket Committee



Marcie Terrill, Ohio Epsilon, Frosh Week Advisor, French Club, YWCA, TSEA, S.U.B. External Affairs Commission

Julie Taylor, Kansas Beta, Angel Flight, Spurs



Kathy Daschler, Illinois Eta, Dean's List, Pi Delta Upsilon, Campus Chest, Millidek

Carolyn Delevitt, Michigan Beta, Hopwood Award for Creative Writing, TV Grant, Nat'l. Creative Story Award



Marcia Johnson, Montana Alpha, Alpha Lambda Delta, Spurs, Dean's List, Greek Week Co-chrmn.

Lana Owen, Missouri Gamma, Dean's List, Sec. Inter-Halls Council



Barb Brune, Ohio Zeta, AWS House Council, Copy Editor Miami Memos

Sallie Dean, Tennessee Beta, Freshman Class Secretary, Frosh Cabinet



Karen Paulson, Washington Alpha, Brigadears, Husky Honey

Chris Thackery, Michigan Alpha, Mentor Editor, Publications Board, Managing Ed. of Newspaper



Shelia Itil, Ohio Epsilon, S.U.B., Yearbook Staff, Frosh Week Advisor

Barbara Rau, Missouri Alpha, Angel Flight, Homecoming Committee Chairman

Campus Leaders



Jane Ferguson, Alabama Beta, Mu Phi Epsilon, Panhellenic Board, Triangle



Pam McCormick, Ohio Zeta, Program Board, People to People



Sue Taylor, Louisiana Beta, AWS Careers Committee, Sec.-Treas. College of Jr. Division



Jane Eckart, Florida Alpha, Co-chrmn. Orientation, Outstanding Jr. in Marketing, AWS V.P., Who's Who



Karen Indorf, Tennessee Beta, Freshman Cheerleader, AWS



Pat Harrity, Montana Alpha, Dean's List, Spurs



Jonny Madson, Arizona Beta, Pom Pon, Devils Advocates



Betsy Hahney, Oklahoma Beta, Angel Flight, SUAB Social Committee



Linda Young, Iowa Beta, Homecoming Chairman, Annual Staff, Student Affairs Comm., Student Senator



Nancy Hage, Kansas Beta, Student Education Assoc. Publicity Chrmn., Campus Entertainment Committee



Linda Moon, Missouri Gamma, Varsity Cheerleader, Jr. Panhellenic, Organizations Ed. of Yearbook



Perry MacDonald, Tennessee Beta, Dormitory Counselor, Honor Council, Impact



Maria Yurasek, New York Delta, Info. Committee, Student Union Spec. Events Comm., Panhellenic V P'S Committee



Carol Kerr, Oklahoma Beta, Patchin Panel, Production Chairman Miss OSU Pageant

Campus Leaders



Kathy O'Dell, Pennsylvania Epsilon, Model U.N. Delegate, USG Handbook Advisor, Photography Club



Elaine Walton, Tennessee Alpha, EIL Ambassador to Great Britain, Vice President SGA



Julie Vierser, Missouri Alpha, AWS Fashion Board Chairman, Mo. Best Dressed, Finalist Glamour Best Dressed



Suzi Williams, Arkansas Alpha, Chimes, Miss Young Republican Club



Ellen Maddux, Oklahoma Beta, Varsity Cheerleader, Dean's Honor Roll



Pat Goodson, Tennessee Beta, Impact, Parents' Weekend Hostess, Closing the Gap



Sue Cunning, Ohio Delta, Dorm Judge, SG Special Events Committee Secretary



Kathy Schmakel, Ohio Zeta, Angel Flight, Program Board, Sophomore Counselor, Miami Chest



Gail Campbell, New York Delta, Resident Advisor, INFO Committee, WSGA Vice President's Committee



Jill Hogsett, West Virginia Gamma, Frosh Girl of the Year, Resident Asst. to Frosh Girls, SBOG Representative



Lucinda Trabue, Tennessee Beta, Impact, Student Education Committee for Fine Arts



Marty Edwards, Indiana Delta, Business Manager for Yearbook, University Choir



Linda Noel, Colorado Beta, Sec. Bd. of Governors, Women's Days Central May Days Central, Spec. Events Comm.

Campus Leaders



Chris Brown, Pennsylvania Epsilon, Orientation Leader, Human Development, Student Council, AWS Judicial Rev. Bd.



Debbie Everhart, Colorado Beta, President Panhellenic, AUSA Senate Committee



Mary Fallini, Idaho Alpha, President Associated Women Students



Milissa Chadwick, Indiana Delta, Student Sen., Personnel Dir. of Student Govt., Mortar Board, Alpha Lambda Delta



Kathy Beto, Tennessee Beta, AWS, Impact, Women's Advisory Council



Joanne Beaudoin, Ohio Zeta, Shakerette Captain, Miami Dimensions magazine staff



Kathryn Smyth, New York Delta, Dance Club, Sec. of President's Commission, Cornell Committee on Women



Maryanne Gaut, Alabama Beta, Treasurer of SNEA, Vice President of YWCA



Denise Pierson, Florida Beta, Angel Flight, FSU Flying Circus



Frankie Clarke, Florida Alpha, Secretary of AWS, Tassel Award



Judy Johnson, Tennessee Beta, Judicial Rev. Bd. Chairman, AWS, Ad Hoc Comm. of Student Rights



Julia Leche, Oklahoma Beta, Fresh Queen Finalist, Fashion Board



Paula Johnson, Arkansas Alpha, Campus Sweetheart, Sec. of IFPC

Alumnae Letters

Edited by Adele Alford Heink, Calif Δ

ALPHA

EASTERN MAINE

The Eastern Maine Alumnae Club of Pi Beta Phi has just ended a very rewarding year under the leadership of Dr. Lillian Hatfield Brush.

In September we met at Dr. Brush's home in Orono and Rosemary Leonard, chairman of AAC and Pamela Witham, president of Maine, brought us highlights of the Gatlinburg Convention. Their enthusiasm was contagious and we all were inspired.

In October the alumnae met with the collegians in their new room in Somerset Hall and celebrated with a cooky-shine. The new rug and chairs were greatly admired.

In November we held the annual Bow-Pinning Supper at an Orono church for the newly bid freshmen and transfers. Included among our guests were the collegians and the patrons and patronesses. This is always a gala occasion for the seventy-odd persons and a thrilling experience for the soon-to-be pledges. The Portland Alumnae Club helps us financially with this party.

In December we met in Old Town to make Christmas decorations for the collegians.

We were in Orono again for our January meeting. Mary Jean White presented an interesting talk on changes in the Constitution and Panhellenic rules.

Husbands night was celebrated in February. Dr. Otis Jillson discussed "Antique Bottles," the fastest growing hobby in the U.S.

In March we met in Old Town for the election of officers. Dr. Brush again is heading the group.

Founders' Day we celebrated with Maine and gave the chapter a shower of gifts for their room. The house corporation held its regular meeting and the election of trustees followed.

In May we held installation of officers and discussed fraternity matters with the new Maine officers. Both alumnae and collegians enjoyed this sharing of mutual problems.

Our year closed with a strawberry breakfast at the University of Maine as guests of the collegians. This included a farewell to our seniors.

HELEN McELRABY BUZZELL

SOUTHERN FAIRFIELD COUNTY

A delightful picnic for Pi Phis and their husbands or escorts held at the home of Mr. and Mrs. Jonathan Conrow overlooking Long Island Sound in Darien climaxed a busy year for this alumnae club.

Most of our monthly meetings have been held at our regular time of eleven-thirty which we start with a business session. A beverage is served while the committee of the month prepares luncheon and this informal time gives newcomers to our area a chance to become better acquainted with the members. The speaker for the day usually joins us for lunch and then the formal and informative part of the program follows. Many interesting new fields have been discussed under the guidance of our program chairman, Barbara Rue Knapp. She will also be our delegate to Convention this summer.

Our Arrowcraft sales totaled almost a thousand dollars and were carried on throughout the entire year by Priscilla Merchant Mueller and Louise Simminger Beggs.

Eight new chairs were purchased for the Occupational Therapy Department of the Rehabilitation Center of Southern Fairfield County, an organization which has been our local philanthropic interest for several years.

We are also much interested in Resources Unlimited, a national group which is really a fellowship of physically handicapped and non-handicapped people who meet to pursue common interests and find that in this way physical differences are diminished. We were pleased to be able to make a small financial gift to this group as well.

Our annual Christmas party for husbands and wives at the fascinating old converted carriage barn of Mr. and Mrs. Dana Birch of Westport was just one of the festive occasions enjoyed by our entire club and many more are planned for the coming year.

JANET DUNBAR GOODHUE

BETA

ALBANY

Under our president, Maureen Sasse Evans, we had a marvelous year, full of innovations and a lengthened program.

By adding two meetings to our usual six, we enjoyed a dessert bridge at Maureen's in October, and a Christmas punch party with husbands at the home of Rinda Schutts Killgallen.

September we started the year with a meeting at Dorothy Newton Eisenhart's lovely Londonville home. Several new members came. We were given a glimpse of Pi Phi past and present through the reports of the committees.

Betty Mooney Evans organized our October drive for clothes, household goods and toys for the Red Cross, which was a great success.

In November we initiated an exchange with other sorority alumnae by inviting the Kappa Kappa Gammas to join us in Delmar for a delightful travelog presented by Mrs. J. J. Barsam.

After the punch party in December and a cancellation due to weather and flu in February, our March meeting was multi-faceted: election of officers, report on philanthropies by Donna Hill Taylor, and our annual white elephant sale.

Sally Cowan Stout led the always impressive candlelighting ceremony at our Founders' Day luncheon at the University Club of Albany.

May found us luxuriating at the Glenmont home of Alison Vail Craig, rounding out the year at our traditional spring picnic.

GRACE KILLAM ATWOOD

BUFFALO

Under the fine leadership of president, Helen Stacey Carr, the Buffalo Alumnae Club had a productive and enjoyable year. In the fall a successful Arrowcraft tea and sale was held in a beautiful model home, and the proceeds from this were used to finance our local project, a scholarship to a summer session at Arrowmont along with a provision for transportation. This year's winner was Mr. Peter DeWind, an art teacher in the Williamsville School System. He is 25 years old and is especially interested in crafts.

The Buffalo Panhellenic again sponsored its annual Kinder-Konzert, a musical program given for young people by the Buffalo Symphony Orchestra. The Pi Phis were in charge of the concert this year, and not only did our very capable chairman, Betty Tiefenthaler Hoekstra, do an excellent job of organizing it, but also the Pi Phis sold far more tickets than any other sorority. The money from this concert is used to provide a scholarship for a sorority girl from the Buffalo area.

In February there was a Panhellenic dinner at which Evelyn Hawes, author of *The Madras Type Jacket*, spoke. Her talk on sororities in current times was enjoyed by all.

On the social calendar the club's couples' party with an "apres ski" theme was great fun. A beef fondue supper and a ski lodge atmosphere made a cold February night something special.

Programs for the meetings included a variety of interesting topics. An Erie County legislator spoke on the proposed sports stadium for Buffalo, a make-up demonstration was given, a pot luck supper and gift exchange highlighted the Christmas season, the recommendations chairman explained rushing recommendations in depth, and the chaplain of the Erie County jail talked to us on "The Generation Gap." The May meeting, combining business and pleasure, brought the year's activities to a close with a pot luck supper, a plant sale, and installation of officers.

HELEN STACEY CARR

MID-HUDSON VALLEY

The most stimulating alumnae meeting in the Mid-Hudson valley was the April Founders' Day dinner at Jere Conzet Ronveaux' home in Hopewell Junction. We plunged into a discussion of the problems faced by fraternities on today's

campuses that was at times loud, at times serious, always interesting. By the end of the evening we decided that the situation is of sufficient interest and importance to us to warrant sending a representative to the National Convention to get first-hand information. Barbara Balfour Greer agreed to be the delegate, and she was to report back the views of Pi Phi activities and of course contribute the viewpoint of this club to any and all discussions.

We supported this year the Mid-Hudson Council of Sorority Women, an organization which we had founded last year. It was gratifying to watch it grow in number and influence in the area. Several Pi Phi attended each function of the council and helped with the June tea for area graduates and their mothers.

In October Vera Morrison Berray entertained us at one of her gourmet luncheons in her Millbrook home. The Berray home, a converted mill, is surrounded by trees that are especially beautiful in the fall, so in addition to Pi Phi business and fellowship we were treated to tasty nourishment and the beauty of bright fall foliage.

As we have in the past, we drove to Bronxville to attend the Westchester club's Arrowmont sale and kaffee klatsch in November. A driving rain might have dampened our spirits, but for the warm hospitality of the Westchester alumnae!

A Loyalty Day brunch at a local restaurant, a splash party-summer in June at the home of Ruth Dagget Storm, and a summer dinner party for husbands held in the very old Hudson River Tavern in Cold Springs rounded out the year's program.

Jere Conzet Ronveaux has sustained the spirit and enthusiasm of the Mid-Hudson club throughout this second year of her presidency. It is with real regret that we see her step down from this office.

BARBARA BALFOUR GREER

ROCKLAND COUNTY

Under the leadership of Joanne Page Brown, the Rockland County Alumnae Club had an enjoyable year.

The club was especially pleased to welcome two new members: Virginia Sewell Powell of North Carolina and Judy Jewett Chandler of Michigan I.

The highlight of the year was the Founders' Day dinner held at an historic local inn.

The club is proud to send its first delegate to the Pi Beta Phi Convention. Jeanne Johnson Capozzoli was selected to attend. All are looking forward to the Convention report in the fall.

JEANNE JOHNSON CAPOZZOLI

SCHENECTADY

A covered dish supper at the home of Mrs. W. F. Stevens opened the year's activities. Five new members were welcomed to the group.

Our work meeting for the Arrowcraft sale was held at the home of Mrs. Cary R. Creamer on October 3 and the sale on October 17 at the home of Mrs. James Caulfield was once again a big success.

In December our annual open house at Mr. and Mrs. James Sherwood's was a success despite a big show storm that day. A number of alumnae and their husbands managed to dig out in time to spend an enjoyable evening.

Two days after Christmas Mrs. Ned Landon was hostess for the brunch for alumnae and actives home for vacation.

The Loyalty Day program was a noon dessert at the home of Mrs. Neil Hiatt.

Mrs. Kenneth Buksmaster was our hostess in February for a couples' bridge, and in March we held our annual box lunch at the home of Mrs. Whitman Ridgeway. The Arrowcraft slides were presented.

Founders' Day in April was observed at the Holiday Inn with Mrs. H. S. Evans, Province President, as guest.

In May we gathered at Mrs. Willard J. McLachlan's for a coffee party, and the June meeting was a picnic with husbands at the home of Mrs. Cary Creamer.

EILEEN STEMME

WESTCHESTER COUNTY

The Westchester Alumnae Club started its year in September with a most delightful meeting at the picturesque home of well-known artist Phyllis Crane. Her home, which is located on the banks of the Hudson River, provided us with not only a lovely setting, but the privilege of enjoying Phyllis' many beautiful paintings.

Our annual kaffee klatsch, held in November, was very successful this year under the able chairmanship of Carol Hilsenhoff Basinger. The sale of candy Christmas wreaths, which we had made at our October neighborhood meetings, turned out extremely well. Our Arrowcraft chairman, Thelma Horton Nelson, once again handled the sale of Arrowcraft with her

usual competence. The highlight of the morning was a most spirited talk by Barbara Greer, from the Mid-Hudson Valley Alumnae Club, who, after many years of traveling throughout the world, gave us an insight into the many beautiful things we can see right here in our own region.

Jean Van Voorhees Sherwood highlighted our Christmas luncheon with a most touching Christmas story. We also enjoyed our annual holiday get-together with Pi Phi home from college.

Mrs. C. L. Puciato, our Arrowcraft scholarship winner, was the guest speaker at the January meeting, where she gave us first-hand information on the operation of the school. Mrs. Puciato is an occupational therapist assistant at Grasslands Hospital in Valhalla. We feel the scholarship is worthwhile as she was able to bring her weaving and pottery skills back to Grasslands and the community.

In March we had the great pleasure of meeting four lovely actives from our adopted chapter at St. Lawrence University who were home for spring vacation. The girls picked out their preference in a dinner glassware pattern, which we are providing for their house.

We had a very fine turn-out for our Founders' Day luncheon. We were proud to honor five of our members who received their Golden Arrows. Dorothy Verges Griffin, who had just returned from a delightful trip around the world, shared with us her experiences in India through beautiful color slides depicting all facets of life in that country.

In place of our May meeting we held a survey of fine china dinnerware conducted by a well-known china company. Under the capable chairmanship of Virginia Knouff Fendler, the survey proved to be most successful.

We concluded the year with our traditional husband's night, held at the home of Marjorie Turnbull Fritz. As always, we enjoyed a full evening of good food and fun.

We have again awarded our Arrowcraft scholarship to an occupation therapist. Mrs. Tucker works at Burke Foundation, White Plains, where we have been doing volunteer work for the admitting office for 14 years, and more recently in the coffee shop.

IRENE DOLBEAR DELANEY

MONTREAL

The Montreal Alumnae Club had a very active and enjoyable year under the capable leadership of Dorothy Chisholm and Doris Winsor. The first meeting, a pot luck supper, was attended by several new Pi Phis as well as by the regular members.

The October meeting featured a pot pourri of creative craft demonstrations by several members of the group. In November, a luncheon meeting was enjoyed by all.

Our Pi Phi night out for members and their husbands was a great success. This get-together took place in the Corby's Carriage House (Wiser's Museum). It was followed by late supper at the Crepe Bretonne Restaurant.

An African safari was presented by Doris Winsor at the meeting in March. To close the year, our Founders' Day Luncheon was held at the Royal St. Lawrence Yacht Club in April where everyone enjoyed a most filling and delicious meal as well as lively discussion on the past years' activities.

PHYLLIS MCGIMPSEY

TRI-STATE AREA

The Tri-State Area Alumnae Club has completed its second enjoyable year under the very special leadership of Mitzi Newkirk Frost.

We began our lovely fall season with a luncheon in October at the Stone Fence Inn in Brattleboro with Mitzi Frost as our hostess. Our program was of the Tennessee workshop with slides being shown by our delegate, Jeanne Conly. During this busy month our club sold \$200 worth of Arrowcraft at the home of Ronda Burgess with the help of Jane Baker, Joan Boyce, Carol Corwin and Jean Kingsbury.

Being in the snow belt sometimes isn't the best thing and our November luncheon at the home of Kay Hennessey had to be cancelled because of numerous furies.

A bring-a-dish dinner with husbands was held in December at the home of Mitzi Frost. The men always do Pi Phi cooking proud!

Our February meeting was hosted by Joan Boyce, whose husband is the Director of the Experiment in International Living in Brattleboro. We luncheoned with the students who attend the experiment and found them to be extremely warm and friendly and very enthusiastic about their training, whether it be for the Peace Corps or for returning to their own country to teach a language.

Because of re-districting Vermont is now in Beta Province and we decided to suspend election of officers until the fall when a decision will have to be made as to whether we have enough members in Vermont and New Hampshire to form a club.

Our Founders' Day celebration was held with Massachusetts

and the West Suburban, Boston, Alumnae Club at the Lord Jeff Inn in Amherst, Mass. We were delighted to have a Massachusetts active, Nancy Unger, be the recipient of the province chapter award. Karen Heiser of Massachusetts win the junior class chapter award, and a new Golden Arrow member honored. We were all very pleased to have Mrs. Sherman Yale, our province president, with us for this lovely occasion.

Our May, and final, meeting of the year was a luncheon at the home of Jane Baker in Vermont. We hoped to evaluate our club situation and ascertain if it seems feasible to continue in the fall. As we realize, we will have to "think" on these and many things.

JIANNE ELDRIDGE CONLY

GAMMA

WILMINGTON

The Wilmington Alumnae Club began its yearly activities with a salad luncheon at the home of Eileen Le Clercq. Our new president, Marge Bro, welcomed new members and told of our plans for the year.

At Pauline King's home in October we were honored with a visit from Maurine Dulin, province president. We enjoyed having the chance to meet her in person and to hear her report.

The guest night at the home of Virginia Ernsberger was well attended. Our speaker, Dr. Norman Wilkinson of Hagley Museum, made it a special evening.

The Christmas cocktail-buffet with husbands at Mary Mitchell's was successful as usual. Again this year gifts were collected to be distributed by the Mental Health Association.

Some of our Golden Arrow members were hostesses at a handicraft and baked goods auction at the Methodist Country House in February.

The Phi Mu alumnae were our guests at a luncheon at Doris Stangor's during the Panhellenic Exchange Month of March.

Our last regular meeting was a Founders' Day program and cooky-shine at Marge Bro's home in April.

We completed our activities for the year with a picnic with our husbands at the home of Jackie Sherrin.

SHIRLEY DEAY MARGEDANT

WASHINGTON, D.C.

The Washington, D.C., Alumnae Club began the new year in October with a luncheon in the home of Mildred Wickie Hinkle.

The president, Marjory McMichael Pickard, presided at the meeting and welcomed guests and members.

An effort is made to contact and invite all Pi Phis in the area for the first luncheon. It is especially nice for new Pi Phis so that they may become acquainted and we can all begin the new year together. The luncheon is free to all those who pay their dues at the first meeting. This has been quite a successful method in obtaining dues early in the year.

Jane Brook, Councilor, vice-president, and program chairman, outlined the programs for the ensuing year.

In November the Arrowcraft sale was held in the home of Joanne Blied Barter. Elizabeth Melrose Sherman was chairman of the sale. She found it possible to drive down to Gatlinburg and return with many new and hand-picked items. This always stimulates sales and interest in the crafts of the school. A selection of Christmas wrappings were also available for sale.

For the month of December, something new was tried; two meetings on the same day. Maurine Stuart Dulin, our alumnae province president, was hostess to an afternoon meeting and an evening meeting in her home. Refreshments were served at both meetings. Maureen told about her experiences at the leadership conference and about the Emma Harper Turner Fund.

Jane Councilor entertained the club at a tea in her home in February. After her business meeting an interesting and informative presentation of the history of our philanthropies was given by Marianne Wild, Maureen Dulin and Avis Matchett.

Dorothy Fuller Mathews was hostess for the dessert evening meeting in March. The president conducted a business meeting and asked for the report of the nominating committee. The program was very interesting with slides of the needlepoint and flower arrangement at the Washington Cathedral.

Founders' Day was observed with a luncheon at the Governors House Restaurant in Bethesda, Maryland. The actives from the D.C. and Maryland chapters participated in this occasion, as well as the alumnae members of the Washington, D.C., and Marianne Reid Wild club.

Maureen Dulin announced the various honors in scholarships and campus activities earned by the actives of each of the two chapters.

The last meeting of the year was a delightful supper in the

home of Gale Lynn of Silver Spring. The business meeting and annual reports preceded the installation of the new officers. A social hour followed.

ANITA W. COLLINS

MARYLAND-D.C. SUBURBAN

We had a most successful year even though our president, Irene Minick, and several outstanding members moved away early in the fall. We began the year with a dinner meeting at the home of Karen Meyers. Carolyn Franklin was elected our new president. In October we had our most popular meeting with a discussion of sorority problems at the Pi Phi chapter house at the University of Maryland. Mrs. Dulin, our province president, and several George Washington University actives also joined in this discussion. Other meetings included a stained glass demonstration at which several members made lovely ornaments, our annual Christmas auction, a talk from an interior decorator, a wig demonstration where we all tried on various wigs, falls, and wiglets, and a talk on reading dynamics.

We had an enjoyable party with our husbands at the home of Marge Miller in February. We sold the *Panhellenic Cookbook on Meats* as a means of raising money for our philanthropy project.

In April we were hostess for Founders' Day at the Governor's House in Bethesda, Maryland. The area alumnae clubs and active chapters joined us, and Katherine Black Massen-burg was the guest speaker who gave a stimulating talk on our role in today's society.

In May we had a dinner meeting at a local restaurant where we had the installation of officers and a cooky-shine. In June we had a relaxing picnic with our husbands at the home of Carolyn Willis.

We were hostesses for a tea showing of Arrowmont at the University of Maryland and a showing at Montgomery Mall in Maryland.

Our bridge club has again been very popular with most of the members, and we continued playing throughout the summer.

BARBARA MORRIS DIMASSO

NORTHERN NEW JERSEY

The initial meeting in September started the Northern New Jersey Alumnae Club on a promising note with a record attendance. Many new faces joined the group for the first time and it was a lively, enthusiastic affair. This enthusiasm continued, as evidenced by the club's program and the response to it throughout the year.

In October two lovely locations, plus a capable committee and good publicity produced the club's largest Arrowcraft sale, and next year the plans are to include a third location also.

The November meeting was a mixed emotions affair. We were treated to a loungewear style show brought to us by Johanna Lee, Illinois Z, who is publicity director for Kayser Roth Intimate Apparel Co. But we were saddened by the fact that Jody Mine was moving to North Carolina. Jeanne Driscoll has taken over as president.

The Christmas buffet dinner party is always a highlight of the holiday season. The husbands were included again in January for a fun night-fund raising Whist party, proceeds of which went to our Arrowmont scholarship fund.

Also in January, Mrs. Annamay Sheppard, attorney and assistant director of the Newark Legal Services Project, gave a fascinating insight into the project's war on poverty.

The March meeting featured the record "A Century of Friendship in Pi Beta Phi," and April's highlight was the Founders' Day luncheon. Our honored guests were Roma Ives, who was presented with her Golden Arrow, and three of the actives from Pennsylvania B, which again received the club's Community Service Award.

The last meeting of the year was a combination business and pleasure luncheon with a sandwich smorgasbord providing the taste treat for all who attended. Tapping off the year in late May was the privilege of having the Arrowmont Craft Exhibit appear in three different locations in the northern New Jersey area.

CARYL RUNDQUIST YOUNG

RIDGEWOOD

The first gathering of the fall was a buffet luncheon at Marty Guttings home. Mary Williamson, president, welcomed the new members and invited them to join our monthly informal bridge group. We also decided at this time to collect 50 books of trading stamps for a Braille typewriter to be used in transcribing textbooks for blind students. The end of the year finds our goal almost attained.

In November, Sharrot Henderson displayed Arrowcraft goods at her home and did a brisk pre-Christmas business. December found all members and husbands at the home of

Helen Lindley enjoying a Christmas buffet supper and party. Come January, we were knee deep in service projects. An afternoon meeting was devoted to stuffing envelopes for the Cerebral Palsy Fund drive. Several Pi Phis also spent an evening at the C. P. Center in Ridgewood doing the same thing as part of the Bergen County Panhellenic project. Sewing machines were busy whirring during this month, as eight of our group made new initiation robes for the Syracuse chapter.

A breath of spring was welcomed in February as Betty Rousseau demonstrated a spring boutique of paper flowers and centerpieces. Given the material and instructions, our Pi Phis made some lovely roses. Election of officers was held in March, at which time Marty Gutting gave an informative talk on the history and meaning of the Pi Phi Coat of Arms. In April, the Founders' Day luncheon was held at Jeanne Lilly's home. Three of our Golden Arrow members, Jean Day, Helen Johnson and Virginia Jones entertained us with most interesting and amusing sketches on college life "way back when," complete with photographs. Our contingent from Tenafly hosted the May meeting at Anne Hoffman's home. A member of the Tenafly Police Department spoke on narcotics, a topic of increasing concern to us all.

The year ended pleasantly in June with the summer picnic for husbands, held at the home of Marty Gutting.

JANE McCLURE CAPLICE

PHILADELPHIA MAIN LINE

The Philadelphia Main Line Alumnae Club enjoyed a successful year under the leadership of Jean Nichols Schoops. In October the Arrowcraft sale and luncheon made more money than ever before. The members make original items during the summer for sale at this time also, and donate food for the luncheon.

We were fortunate to have two visiting officers during the year. In November alumnae province president, Maurine Sasse Evans, visited us, and in March Myra De Palma Reimer, province president, spoke about campus life today.

In cooperation with the Philadelphia Delco club a booth at the Emergency Aid Bazaar was sponsored at which Arrowcraft goods were featured. Proceeds went to our local philanthropy.

The Christmas party always brings our group together with the evening group. A Chinese auction made for a lively gift exchange.

Husbands were invited to a potluck supper in January and a picnic in June.

In March we made new initiation robes for New York A. At the Founders' Day luncheon we were the host group for the Wilmington, Delco and South Jersey clubs. Marty Baker Anderson planned a clever skit featuring Pi Phi songs both old and new and costumes that brought back many happy memories.

SALLY TALBERT THOMPSON

PITTSBURGH

The Pittsburgh Alumnae Club of Pi Beta Phi had as its theme for the year "Our Pi Phi Learn-in." In September we had a buffet supper where we had a "learn-in" about a Pi Phi visit from Mrs. Horace Evans, province president.

The October meeting was a luncheon "learn-in" about Arrowmont with slides from Gatlinburg. We also held a most successful Arrowcraft sale.

The November meeting was a fund raising Christmas boutique held at a luncheon in the city, and late November found the members and their husbands attending the Steeler-Cleveland Brown football game after brunch at the University Club.

December was our month for a "little learn-in about our social graces" at a Christmas cocktail party with husbands.

In February we had a panel discussion about recommendations and in April the Founders' Day luncheon was held at the Churchill Valley Country Club.

A picnic "learn-in" was held at the home of Mrs. John Farley in May with husbands invited.

MRS. RALPH E. TAFEL, JR.

PITTSBURGH-SOUTH HILLS

At a buffet supper in September at the home of Kathryn Ruby Holbrook, the club was privileged to hear an informative and inspiring message from Maurine Sasse Evans, Beta Province President.

Programs, with Donna Hincks Harris as chairman, were furnished by members. Interest in politics was stimulated by a talk by Ann Avery Gopel. Marian Kah Lancaster reviewed rush and recommendations, and Mary Potter Jones spoke on the Grecian Isles. The couples punch party was held at the home of Carol Hagaman Miller, and Lois Harper Berg was hostess for the holiday coke party for actives and their mothers.

Neighborhood sales of Arrowcraft articles, under the

chairmanship of Jan Himes Sutton, at the homes of Carol Hagaman Miller and Barbara Lyon Otto, as well as the Christmas boutique and sale of candy, helped the treasury.

The biennial benefit bridge and fashion show with Marilyn Carey Brown as chairman and Lois Harper Berg, co-chairman, was held in March at the St. Clair Country Club. The proceeds from this benefit go toward a scholarship given annually to a local high school girl.

Founders' Day was celebrated at the Churchill Valley Country Club with the Pittsburgh Alumnae Club.

A rewarding year under the capable leadership of Emily Robinson Kunde, president, came to a close in May with the installation of officers.

RACHAEL BOOTH BOOKSTAVER

NORTHERN VIRGINIA

The Northern Virginia Alumnae Club finished another interesting year.

Highlights included our traditional September lunch—a pot luck supper meeting at the home of Mrs. Anna Beiderlinden in Arlington.

In October, for the first time we held our biennial Arrowcraft Sales in two locations instead of one, with a morning coffee in Alexandria and an afternoon tea in McLean. Both were very well received.

We were privileged to have Mrs. Maurine Stuart Dulin as a guest speaker at our annual January luncheon meeting. Mrs. Dulin is our Alumnae Province President.

A new fund-raising effort which proved to the "effortless" and highly successful was our continental breakfast and style show held in "The Bird Cage" at Lord and Taylor in Falls Church.

Founders' Day was celebrated jointly as is tradition with the D.C. Club and the Marianne Reid Wild Club of Maryland. This year's luncheon was held in Maryland.

In May we awarded a full-tuition scholarship to a local area resident for study at Arrowmont Arts and Crafts School.

Our year's activities culminated in June in a joint sponsorship with the D.C. Club and the Maryland Marianne Reid Wild Club of a Champagne Preview of Arrowmont Arts and Crafts held at the Congressional Club in Washington, D.C.

In Virginia, we held exhibits of the Arrowmont Crafts at two commercial locations in Alexandria and McLean.

All officers were re-elected for a second term.

BEVERLY BEAVER SCHRADER

DELTA

NORFOLK

Norfolk-Portsmouth Alumnae Club under the leadership of Sharon Plawin began the year with a luncheon at The Barn restaurant. In October the members gathered for area workshops to make additional items for the Arrowcraft sale which was held at a shopping center. In November there was an evening dessert at Sharon Plawin's to greet alumnae province president Maurine Stuart Dulin who spoke of Pi Phi philanthropies. Martha Sherman Malsbary was hostess for a January Loyalty Day program led by Elizabeth Hetchkopf on *Century of Friendship in Pi Beta Phi*. Portsmouth was the scene of the February morning coffee at the home of Pat Arnold Adams. A pot luck luncheon at Florine Hawley Moore's provided the scene for the March election of officers. A white elephant auction caused much laughter and increased the treasury. Joan Padden Hickman was the chairman of the Founders' Day observance at Lafayette Yacht Club. William and Mary actives showed a chapter life movie to actives from Old Dominion College and alumnae from the host club, Virginia Beach and Hampton Roads Alumnae Clubs. The new officer slate headed by Lynette Shepherd Heil was installed in May at Mrs. Heil's home. Graduating seniors were welcomed into the club to close out a busy and enjoyable year.

ANN PICKENS MACK

RICHMOND

The May L. Keller Alumnae Club enjoyed another successful year under the capable leadership of the president, Dallas West Coker.

Former members were happy to greet many new members as they gathered for the opening dinner meeting held in September at the home of Ruth Williams Hansen. The group responded with interest as recent actives talked about current situations on the campus.

A large group met in October at the home of Carrie Lee Tepper Mathews to hear district candidates for the United States Congress discuss issues in preparation for the November election.

A highlight of the fall activities was a most successful sale

of articles from Arrowcraft under the direction of chairman Bernice Noffsinger Thomas.

Members participated in two fall activities sponsored by the Richmond Panhellenic Association. The annual Panhellenic fall luncheon brings together alumnae from all groups for fellowship and a speaker. The annual tasting supper is a delightful treat for all who attend, and assures everyone of delicious new recipes to try for family and friends.

In December members had a special treat in store as they journeyed to the State Industrial Farm for Women, the club's local philanthropy, where they enjoyed a delicious dinner and Christmas party. Again during the late fall members were busy sewing rush favors for Virginia I, Pi Phi dolls.

Slides of Holt House were featured in February at the home of Bernice Noffsinger Thomas, followed in March by a very special tour of the Virginia Museum of Fine Arts. Members were enthralled as they were guided by their own Pauline Turnbull, lifelong companion to May L. Keller, who was able to bring many pictures to life through her knowledge and her manner of presentation.

A huge success again was the Panhellenic card party and fashion show held in March. This proved to be an enjoyable way to add money to the scholarship fund for a local girl.

A dinner meeting was held in April at the home of Jane Hudson Farleigh in observance of Founders' Day. A delightful afternoon was spent in May by those attending the Elizabeth Kates Foundation day at the State Industrial Farm for Women.

The last event of the year proved to be a most enjoyable occasion. Members invited their husbands for an informal supper party at the home of Donna Phillips Wright where fun and fellowship prevailed throughout the evening. All who attended look forward to having a similar affair again next year.

NANCY HOLT WRIGHT

VIRGINIA BEACH

The spring of 1968 found alumnae in the Virginia Beach area holding organizational meetings in hopes of becoming a chartered alumnae club. This aspiration became a reality on August 9, 1968, when the charter was signed at a dinner meeting.

The first meeting as a chartered alumnae club was a luncheon held in September at which Carol Terry was installed as president.

October was a busy month, as we prepared for the Arrowcraft sale with the Norfolk Alumnae Club. In November, a dinner meeting and a cooky-shine was held to entertain our province president, Maurine Dulin, who spoke on the Emma Harper Turner Fund and gave our club many encouraging ideas. In the true spirit of the Christmas season, we entertained our husbands and beaux at a party which required the donation of a gift for a teenage girl. These gifts were then distributed to girls who had been placed in foster care and would, because of this, have a very limited Christmas.

Chapter Loyalty Day was observed and slides on Holt House were shown by Sally Wallace Glass, who was initiated there. A just for fun evening, which consisted of a pot luck supper and bridge, was held in February.

The theme of our March meeting, "Treats for Old Dominion Pi Beta Phi," was carried out as we prepared baskets of cakes and cookies to be taken to the chapter meeting the next afternoon. We also held our election of officers for the coming year.

The highlight of our first year as a chartered club was the Founders' Day luncheon at which we were privileged to share the true meaning of Pi Beta Phi with the Norfolk Alumnae Club and Virginia Δ

RIVERS SHAW SCHWEITZER

MORGANTOWN

The Morgantown Alumnae Club held its fall meeting at the chapter house in September. This was a business meeting to finalize plans for the chapter's 50th anniversary celebration to be held in October. Pat Boyle Smith, president, discussed all the details and everyone agreed to help in some way. This was an all out effort of alumnae and actives with Dot Brand Stone coordinating it all.

This great occasion was held October 6 and began with an open house at the chapter house. On Saturday morning a brunch was held with many in attendance. The visitors had a good chance to see what changes had been made at the house and also to meet old friends as they arrived. The afternoon was spent in attending the football game or sight-seeing. The charter members including Helen Carle Ambler, Flo Lantz Miller, Dorothy Jones Baughman, Grace Martin, Della Thompson Warman, and Ardafay Kelly Peairs met at a special luncheon and then had the afternoon to visit and reminisce. In the late afternoon following the game everyone was entertained at a cocktail party at the home of Dr. and Mrs. John Trotter (Nellie Phillips). A dinner followed at the

chapter house with nearly 200 actives, pledges, alumnae, husbands, and dates attending. The highlight of the evening was a talk given by charter member, Helen Carle Ambler, who spoke of the history of this chapter. In every way it was a wonderful reunion and an anniversary to remember.

The next meeting took place in the home of Winnie Heiskell Wildman. A large group of alumnae heard Maurine Stuart Dulin, the alumnae province president, speak. She spoke in particular about Emma Harper Turner and the fund started in her honor. This was a most informative meeting and we enjoyed having Mrs. Dulin with us.

In November we met at the home of Dot Brand Stone. The first semester pledges were entertained at this time and the members had a chance to become acquainted with these fine girls. After being introduced, each girl told something about herself and her plans. Then a lovely dessert was enjoyed by all.

February found everyone attending a dinner for the second semester pledges at the home of Lucy Jones Hancock. It was again our pleasure to meet a new group of girls and hear a little about their future plans. Later at the alumnae meeting each member chose a pledge as her Pi Phi daughter. We learned from Dot Stone that the active chapter was first in scholarship on campus last semester. This only confirmed to us what an outstanding group of girls we have.

In March the graduating seniors were honored at a dessert at the home of Mrs. E. P. Boyle, mother of Pat Boyle Smith. Each girl was given an engraved sterling silver bookmark. Following the dessert there was a meeting at which the list of new officers was presented and voted upon.

Our last meeting of the year was Founders' Day in April. A lovely buffet dinner was held at the chapter house with pledges, actives, and alumnae present. The girls presented an interesting program and then some chapter awards were given out. And on this cheerful note another busy and exciting year came to a close.

MARILYN B. HAMELMAN

EPSILON

BREVARD COUNTY

In September the officers of the Brevard County Alumnae Club of Pi Beta Phi met at the home of the president, Sue James, to plan a year of fun and friendship.

Under the guidance of Jan Wilkerson, several interesting programs were presented throughout the year. These programs included the history and constitution of Pi Beta Phi, fraternity philanthropics and active chapter interests.

Some of the members of the Brevard County Club attended the initiation of the first pledge glass of Florida Δ at the University of Florida.

Founders' Day was celebrated with a luncheon. A program was presented about the Founders of Pi Beta Phi.

The highlight of the year was a husband-wife steak dinner and splash party. The evening of fun was completed with a white elephant auction.

KATHERINE WALKER

DELAND

To start the year off early the Florida apartment was air conditioned in time for rush with substantial help from the DeLand Alumnae Club.

Other highlights of the year were a tea given for the actives after initiation; floral arrangements provided for the breakfast at the Southeastern Panhellenic Conference at Stetson University; and our annual Founders' Day covered dish supper at which we were honored to have Anne Logan Heflin, alumnae province president, as our guest and to install this year's officers. Jane Eckert, Florida active, was in charge of an original Founders' Day program that was very inspiring. Our last function for the year was a rummage sale, the proceeds from which were used to help with the expense of sending our delegate to Convention, Floy Jean Plough Hale is our delegate and Ruth Foard Hutchings is the alternate.

PATRICIA WEATHERS HATCHETT

FORT LAUDERDALE

The Pi Beta Phi Alumnae Club of Fort Lauderdale got off to a great start, with a lot of enthusiasm generated by all of the members and more especially by Jane Holbrook, our president.

During the summer we had Pi Phi neighborhood parties, which were well attended by the alumnae, actives and pledges. In a rapidly growing city such as ours this met with an excellent response.

Our formal opening meeting in the fall was a pot luck dinner and Arrowcraft display.

We were extremely sorry that our alumnae province president could not join us during the year.

Our programs were varied and all quite interesting. Holiday desserts and goodies with recipe sampling was fun along with which there was a Christmas boutique display and demonstration.

The Christmas cocktail party was given to raise money, which was presented to the state welfare to purchase gifts for foster children.

During the Christmas holiday we also had a coffee for actives, pledges and their mothers.

Our Loyalty Day program was in the form of a mock pledging, followed by Pi Phi songs and a cake in the form of an arrow.

Founders' Day was a delightful time for all Pi Phis who could attend. The plans were made by our group and the Pi Phi from Hollywood, Florida, put on a very impressive program using the carnation and its various parts, roots the Founders, stem the alumnae, leaves the members of the Golden Arrow, and the flower representing the actives, with the pledges as the bud of the carnation, all very cleverly done by Ann Smith, president of the Hollywood club.

Our fund raising projects were a rummage sale and a white elephant sale.

We have had a rewarding year, old friendships renewed and new ones formed, with all of the girls working together. With a fine new slate of officers just elected, we all shall look forward again to next year.

SARAH MORRIS MCGEE

GAINESVILLE

Pi Phi loyalty, interest and curiosity brought out thirty five of us at our September meeting at Cam Weltner's. Each of us was eagerly waiting to see, meet, and hear from Martha Petry. Martha was to be the graduate counselor sent to us to help colonize Florida Δ at the University of Florida campus here in Gainesville. After hearing Martha tell about plans for rushing, we all knew Florida Δ would be getting off to a flying start. It was such a treat for us to get to know Martha who possesses an endearing personality and the highest standards.

Then on October 23 and 24 Dee Rutledge, as chairman of Arrowcraft sale, did a fine job of displaying the articles in her home. As usual, we all thoroughly enjoyed seeing our Pi Phi and non-Pi Phi friends and making money in the process. A giant vote of thanks to Dee for another successful sale.

For the first time in a few years we decided to hold a meeting in the morning at Martha Williams' home in November. Our very special guest was Ann Heflin, our small and dynamic alumnae province president. As Ann had lived in Gainesville before moving to Daytona Beach, she received a warm welcome from all of us. We enjoyed having her speak to us informally, as well as hearing from Ann Birr who brought us up to date on the new and exciting things Pi Phi is doing at Arrowmont in Gatlinburg.

The next regular meeting was held December 9 at Sally Trapp's home. There, Martha gave a report on the fourteen rush parties where over 100 girls had been entertained. We alumnae had been quite active in helping Martha with rushing, and we loved every minute of it. Friday, Saturday, and Sunday, Jan. 17, 18, and 19, represented the culmination of months and years of work and planning, for this was the weekend we had our final rushing and pledging. At the helm were our able, personable and wonderful national and province officers. What a workout we gave them, but we found they were women with real stamina. We couldn't have done it without them! (I realize this is not a regular alumnae club meeting, but as 42 alumnae were present and involved, I just had to mention it.) Back to the regular program: On February 5 we gathered at the union, and after our meeting we went upstairs to say hello to the pledges, with Martha presiding, who had just finished their meeting. We all couldn't help congratulating ourselves on choosing such an outstanding group of girls to be Pi Phis.

Some alumnae became big sisters to individual pledges and we were entertained by these little sisters on March 12 with punch and cookies at the union. What a cordial thought, and what fun it was for us!

By the end of the weekend of April 18-20 our pledges had been initiated and Florida Δ had been officially installed. This is a short sentence to encompass all that went on, but you will read details of it elsewhere in THE ARROW.

By May we had come to officer training time, when the old officers met at Ann Shands' home to pass on their files to the new officers with recommendations for next year. By this time, too, Martha was not thought of as just Martha Petry, Graduate Counselor for Florida Δ , but was now warmly and affectionately known as "our Martha"! And Mary Ruth Elfe, our outgoing alumnae club president and incoming chairman of AAC was now to the girls "Mother Elfe"!!!

Our thanks to all the Gainesville and Theta Province alumnae and to the national officers for an enormous job superbly executed and done with warmth and harmony.

CATHERINE H. WELTNER

HOLLYWOOD

Ann Hollerman Smith, our president, was hostess at the first fall meeting. She reported that Anne Heflin would be our new province president. The new Panhellenic Cookbooks were decided upon as a means of an extra money making project. Our program chairman, Rosemary McGee, gave a fine report on the latest happenings concerning Arrowmont in Gatlinburg.

We were sorry our province president, Anne Heflin, was unable to visit and attend a dinner held at Joan Saltrick's home in January but enjoyed the news in her letter about the Florida Δ installation and initiation held April 20.

Our annual rummage sale, held in February, was successful. We are very fortunate to have had this work so well for our main money making project.

Information concerning the convention in Pasadena and a skit "Getting Acquainted with your Alumnae" was of interest to those at our March meeting at Virginia Cullins' home.

Founders' Day, always of special interest to all of us, was celebrated jointly at a luncheon in Ft. Lauderdale with the Ft. Lauderdale club. Installation of officers culminated this successful and enjoyable year.

VIRGINIA SANDS CULLINS

MIAMI

The Miami Pi Phi Alumnae Club with Meriam MacDonald Hammond as president, began the year with a meeting in August to which the Miami area actives and pledges had been invited. At this meeting, a favorite among the members, a representative from each college describes the activities and accomplishments of her chapter for the preceding year. This enables the alumnae to keep in touch with the active chapters, and the actives are kept aware of what is being done in other colleges.

The Arrowcraft coffee, looked forward to with anticipation by many in the community, was held in October at the home of Alice Jones Brock with Babbie Jarden Meadows as chairman of the coffee and Esther Lightfoot Ehler as Arrowcraft chairman.

The winter bridge flight was organized by Mona Fondren Christiansen and was rapidly in full swing. A bi-monthly schedule of one table games is set up and, when completed, a large party for all participants is held and prizes awarded. The players agree that this marathon is one of the best ways to make new Pi Beta Phi friends and visit with the old, while adding \$140.00 to the chapter treasury.

One of the loveliest affairs of the year is the Christmas coffee given for the pledges, actives, and their mothers. It was held this December in the home of Mary Elizabeth Kim Heinrichs and was a happy holiday occasion for all.

The new year brought a gay cooky-shine in January and a cocktail-buffet with husbands in March. This fund-raising party, with Priscilla Moss Sargent as chairman, was a patio affair with a band, and much dancing, fellowship, and fun was enjoyed by the many who attended.

Florida B, the adoptive chapter, was sent flowers for the official dedication of their new house and, later, a check. In April, when a new chapter was installed at the University of Florida, the Miami alumnae were happy to send gifts of robes, song books, and flashlights for their first initiation ceremony.

The year was climaxed by a beautiful Founders' Day banquet at the Riviera Country Club. Linda Walters Wellenhofer and Charlotte Schildecker Seidel were in charge of the dinner, decorations and enjoyable program. Welcomed as Golden Arrows were Frances Dewell Bailey, Iowa Γ , and Elizabeth Lutz Harrington, Iowa Z. With the installation of the new officers, the program and the year came to a close.

LOUISE PERKINS BROWN

ORLANDO-WINTER PARK

Under the loyal and hard-working leadership of Betsy Schweizer the Orlando-Winter Park Alumnae Club has had a busy and satisfying year. Because our Pi Phi membership in the area is large and widely scattered, the officers and committee chairmen have kept in touch with everyone through the "Pi Phinder," a news sheet which alerts the membership to news and plans.

Programs have been varied and interesting, including the presentation of rival candidates for the state senate; a talk by a Florida Γ alumna, Kay Williams, on writing as a career; the annual Christmas luncheon and collection of toys for under-privileged children; an almost traditional white elephant auction with our favorite auctioneer, Joan Morrell, in charge; a glimpse into the exciting plans for the new Disneyland in our area, brought by its public relations director Sandy Quinn; Loyalty Day at the Florida Γ house, with a special program by the actives; a beautiful tea at the Winter Park Garden Clubhouse, honoring the 40th anniversary of the Rollins chapter as a special feature of the 1969 Founders' Day celebration; and a final luncheon when the new officers were

installed and when the club presented a rose to our retiring president, naming her the outstanding Alumna of the Year for her service to her club and her fraternity. The club was privileged to have Anne Logan Heflin, alumnae province president, as a guest when we celebrated Founders' Day.

The club has held two highly successful garage sales, one in the fall and another in the spring, using Betsy Schweizer's guest house for the sales and clearing over \$1,000.00. In the close tie between chapter and club, Florida I gave great assistance during the sales and the club has contributed \$500.00 to the chapter which is to be used for a new carpet for the chapter house.

Continuing their deep interest in promoting club interest and close association, the executive board has held three social events in addition to the regular monthly meetings. These included an evening card party for members; an alumnae-active picnic, as a final get-together before the summer's separation; and, an outdoor picnic for the Pi Phis and their husbands.

Contributions have been made to Arrowmont and to the Emma Harper Turner Memorial Fund. The balance of our funds will be used to add to the delegate-to-convention allotment. The club expects to have three members attending Convention, with the incoming president, Ruth Williams, as the delegate.

LUCILE DOUGLASS CARSON

ST. PETERSBURG

St. Petersburg Alumnae Club has brought to fulfillment a very enjoyable and gratifying year under the guidance of Betty Smiley Littrell, president. At the October meeting several new members were welcomed into our membership. A business meeting with a humorous, but instructive, program on journalism, conducted by Carol Belcher Abernathy, followed in November. An interesting demonstration on making Christmas decorations was appropriately planned in December. A two day rummage sale in December, steered by Pauline Buhner, was our very successful ways and means project.

In January a silver tea was held at the home of Nenabelle Green Dame, for the benefit of Florida B building fund. Under the chairmanship of Lydia Klockow Everett, the Florida B alumnae rallied together in K.P. duty, table hostesses, and in combining to make this a delightful gathering.

In April at the happy and auspicious occasion of the installation of our new Florida Δ chapter at the University of Florida, Gainesville, our club was represented by Mary Jane Herring Brown and Betty Burbank Lazzara.

Founders' Day was observed with the Clearwater, Tampa, and Sarasota clubs, with the Sarasota club as hostesses at a delightful luncheon and inspiring program, at the Bird Key Yacht Club. Incoming club presidents were installed on this occasion.

A final gathering in May at a Panhellenic luncheon, honoring Gamma Phi Beta and Pi Beta Phi, continued our faith in the strength of our own fraternity bonds and the concerted strength of fraternity ideals.

MARY MEYER TOLMAN

ZETA

ANN ARBOR

The Ann Arbor Alumnae Club began the fall season with a box supper at the home of Mrs. Robert Meader. Each member brought a supper in a decorated box and the boxes were auctioned to the highest bidder. We all enjoyed the surprises we found.

The Arrowcraft sale which is held every other year in Ann Arbor, was September's biggest event. Mrs. Thomas Adamson offered her home for the sale and under the direction of Mrs. Jeffrey Silver, this year's sale netted the largest amount ever. Mrs. Silver reports that she continued to receive orders for Arrowcraft items during the rest of the year.

Chapter Loyalty Day was observed in November at the chapter house where the alumnae met with the actives for a dessert meeting. Several alumnae told about their home chapters, demonstrating the great diversity in chapters across the country.

The January meeting was held at Mrs. Jeremiah Turcotte's and was given over to a discussion of the local situation on the university campus with regard to sorority regulations and whether they conflict with the local Panhellenic policies for rushing, recommendations and pledging.

Mrs. Joseph Pickl was the hostess for the February meeting at which new officers were elected. This club has found it practical to have officers serve for a period of two years. We have discovered that an officer becomes better acquainted with her duties and can continue a second year easily.

In March, Mrs. Herbert Schmale was the hostess for a cocktail party for members and their husbands, a perennial success.

Founders' Day was observed in April at the chapter house with the local chapter. There was also installation of new officers and honoring of Golden Arrows. The alumnae club presented its awards to the local actives.

The May meeting was held at Mrs. Richard Wood's home where plans for the coming year were discussed.

NANCY M. BRIGGS

BLOOMFIELD HILLS

This has been an active as well as a successful year for the Bloomfield Hills Alumnae Club with Donna Sones Ethington serving as president.

The year's activities commenced in October with a pot-luck dinner at the home of Nellie Welch Knorr. Our very active junior group, led this year by Laverne Short, joined us for the evening.

Programs throughout the year have been varied and most interesting and have touched upon such areas as state politics, local historical points and portrait photography. One exceptional program covered techniques used in ceramic work. The speaker, one of our own members, Evelyn Phillips Montgomery, showed some of her own excellent ceramic work.

At Christmastime we again joined our junior group for an evening party and gift exchange.

During the holiday season area actives home from school were guests at a tea at the home of Marnie Gardner Christiansen.

We continue to contribute to the Michigan Kidney Foundation. Much of the money we are able to donate we earn by operating a booth at the annual Birmingham Fair, an exceptionally popular event held each May.

This year we have also given money to the Michigan Alpha Chapter at Hillsdale College and to Michigan Delta at Albion College.

April 30 our club was hostess to other area alumnae clubs at a Founders' Day luncheon. On this occasion we also celebrated the fortieth anniversary of the founding of this club. Epsilon Province President, Barbara Killins, was our speaker. The year's activities ended in May with the installation of officers for the coming year.

LOIS PETERSON BLAIR

GROSSE POINTE

The Grosse Pointe Alumnae Club had a busy year under the leadership of Mary Owens. Our September dessert meeting centered on a discussion of the two matters that would concern us most throughout the year: the decreasing membership of our local club and the difficulties of Michigan B in remaining on the University of Michigan campus.

November brought our members and their husbands together at our annual cocktail party. It was a great success and also proved an opportune time to sell Panhellenic Cookbooks. The Christmas season would not have been complete without the traditional cookie-shine and a program about Christmas decorations.

Our Valentine's Day luncheon, complete with flowers and hearts, saw us busy planning our March rummage sale and again discussing the Michigan B situation. We agreed to support their resolution requesting national to grant a waiver that would exempt them from binding recommendations and thus be in accordance with university regulations.

The May sign-off luncheon found us with a good cause to celebrate. The Founders' Day luncheon, attended by several of our members, was most enjoyable. The success of our rummage sale and the positive response to the questionnaire regarding the continuation of our alumnae club permitted us to authorize sending our new president, Mrs. John Prost, to the summer convention.

We are looking forward to a rewarding and successful year to come.

JOANNE GRIERSON

JACKSON

The Jackson Alumnae Club had a very successful year. Our meetings were varied and most interesting.

Jackson is justly proud of our new Ella Sharp Museum, which was started about three years ago. Our October speaker brought us up to date on the progress, which has been very heartening, thanks to many interested and active Jacksonians.

In November our program was entitled "Career Night." All members presented highlights and anecdotes of their various professions.

Chapter Loyalty meeting in January was celebrated by inviting our sisters from the Albion Alumnae Club to join us for the evening. March was a lovely pot-luck dinner. All members enjoyed thoroughly the various dishes brought by our very good cooks. One of the group entertained with an interesting account of a recent trip to Australia.

In April the program was in honor of our Founders, and the May meeting was devoted to the Constitution.

Our final meeting in June was our annual husbands' party. This is traditionally a pot-luck and steak roast, which is greatly anticipated by the Pi Phis and their men.

ELIZABETH HAEFNER BOWERS

ETA

AKRON

The Akron Alumnae Club began the year with a cooky-shine at Rowena Turner Holt's home. President Dottie Lytle Murray welcomed the group and introduced Sabra Hansen Qua, Gamma Alumnae Province President. Mrs. Qua spoke of the importance of the Emma Harper Turner Fund and also of the growth and development of Arrowmont.

During October, the club held its first Arrowcraft sale at the Chapel Hill Mall. Sue Bonham Campana and B. J. Hoffman Dresher headed the project. The monthly business meeting was held at Ruth Glendenning Merzwiler's home. After the regular order of business, a program on interior decorating was presented.

November's meeting was a busy one. Pi Phis and their guests wandered through Nancy Oldham Seibert's Galleries IV then selected items which members had made for our own boutique. That same evening, Marguerite Hill Lacher and Jane Nelson Heston launched the sale of *Pi Phi Favorites* the club's cookbook.

Petie Grimes Litner was chairman for the Christmas party held at Mary Gibson Jones' home. Members and their husbands enjoyed an informal evening together. Later in December, the second Arrowcraft sale was held at the Goodyear Wives' Bazaar.

Loyalty Day was observed with a luncheon at the Akron City Club. Barbara Bangham Hinney, president of the Akron League of Women Voters was guest speaker. During the business session, the club voted to send a check to the Women's Board of the Juvenile Court Center.

February elections were held at Jo Ann Baker O'Dell's home. In March, an afternoon tea and bridge was held at Fran Batten Young's home.

Founders' Day was celebrated at the home of Dale Hood Handschy. A buffet supper was served and afterward an inspirational program on the Founders was presented. Jane Wolfe, former Akron alumna, spoke to the group about her work at the Cleveland Health Museum.

The installation of officers was held at Dottie Murray's home in May. Plans were made for the husband and wife picnic held in June. This climaxed a very busy, enjoyable, and profitable year for the Akron Alumnae Club.

MARY ANN WEST ABRAHAM

CANTON

The Canton Alumnae Club has had another interesting and successful year under the enthusiastic leadership of Barbara Jones Bickford.

At our first meeting we discussed our rushing recommendations and considered suggestions for making the local Panhellenic summer rushing party more effective.

In October our meeting was devoted to Arrowmont School of Arts and Crafts, with some interesting slides to bring us up to date on activities in Gatlinburg.

Our December meeting always features a gift exchange of inexpensive, home made gifts. The ingenuity and originality of some of our members always makes this a delightful occasion.

We held a purely social gathering in January for our husbands and guests, and in February enjoyed a cooky-shine after our business meeting.

One of the highlights of the year was our Founders' Day dinner in April. Sabra Hansen Qua, alumnae province president, was our guest, and brought us information and inspiration from national and from other clubs in our province.

Our club is small and our service projects are necessarily limited, but this year we have increased our interest in and support for our local Panhellenic organization and their scholarship program. We have also made plans to give some assistance next year to one of the active chapters in Gamma Province.

MARY JANE KENAN AKE

CENTRAL OHIO

Central Ohio's third year was an active one for its members. At the first meeting a very worthwhile review of *A Century of Friendship in Pi Beta Phi* was given by Mrs. Gordon Almstead.

Under the leadership of Ruth Hossenlopp Keller the club helped Ohio Δ by providing food and money for parties before and during rush. In February a dessert was given for

outstanding pledges of Ohio Δ . In April a dinner was given at the home of Mary Emma Emerson Rybolt for the seniors.

At the combination Founders' Day-initiation banquet in April the Sparky Award for outstanding chapter enthusiasm was given to Sherry Rundell. In May the year was concluded with a successful Arrowcraft sale.

CHRIS ANDERSON KURTZ

CINCINNATI

The Cincinnati Alumnae Club began its first fall meeting with a most gracious and interesting speaker. Judge Olive Holmes, of the juvenile court in Cincinnati, spoke to us on what we could do to help correct civic problems in our community.

The club adopted a needy family through the Children's Protective Society, and, throughout the fall months, collected canned goods, clothing, toys and wrapped gifts for the children. This was accomplished through the leadership of Anita Kester Gappen who collected the items donated and delivered them in time for the family to have a happy Christmas.

Pigall's Restaurant was the setting, for the second year in a row, for the Christmas luncheon. The girls exchanged handmade Christmas items and baked goods, and we all enjoyed the fun.

December 30 arrived, and with it, the annual holiday coffee for active Pi Beta Phis, pledges, and their mothers. The coffee was held at the home of Janet Kestle Kendall and was a very pleasant way to end 1968.

The club began the new year with a fascinating speaker from the Federal Bureau of Investigation, followed in February by the traditional potluck dinner and cooky-shine. This is always a favorite meeting for the members. They get a chance to taste each other's cooking and swap recipes.

We were guests of the I.B.M. Corporation in March and received a most interesting and informative lecture on computers. Founders' Day was celebrated with the active chapter at Miami University.

The assistant dean of women at the University of Cincinnati gave a captivating talk during our last meeting for the year. She described the campus of today and how the sorority system could meet the challenge of this new era in university life. The remainder of the meeting was devoted to plans for next year. We are looking forward to many interesting programs and the same good fellowship we enjoyed this past year.

HELEN VANKEUREN KOENIG

CLEVELAND EAST

The fall program of the alumnae club of Cleveland East began with a dinner meeting at the home of Eleanor Dreves Carpenter. An appreciative audience enjoyed the remarks of our guest speaker, Mr. Ralph Beattie, with his presentation of American humor.

November was a busy one for our Pi Phis as we had a two day sale of Arrowcraft products which was again held at St. Martin's Episcopal Church in Chagrin Falls. Barbara Frische Adamski, skillfully chaired this highly successful venture. Peg Tomlinson Feistkorn was our hostess for our regular meeting which included Christmas decorating ideas presented by a local florist.

An exceptional program, Christmas Around The World In Music, which also included group carol singing, was offered to us by Mrs. Marion Treat. This was a Christmas luncheon meeting held at Marcelle Daubenmire Wiseley's home.

We celebrated Chapter Loyalty Day with a January luncheon meeting at Margaret Kapp Duff's home. Our own Virginia Hansen Ismond, gave a very revealing and encouraging talk on the next generation.

Another one of our members, Grace A. Martin, who is principal of Jane Adams Vocational High School, presented a timely and very interesting talk on education—today's challenge, at our February meeting. Betty Dean Calhoun was our hostess for this enjoyable evening. The board members were fortunate this month, to have an invitation from Grace to visit her school. After our meeting and tour, we enjoyed a delicious luncheon prepared and served by the students.

Norma Chambers Sprague invited us to her lovely home for a luncheon meeting in March. It was our privilege to have Barbara Sands Olsen present a Panhellenic preview, in a very enlightening talk. We are very proud of Barbara as she is president of Cleveland-West, as well as president of the Cleveland Panhellenic group.

April was a memorable meeting at the home of Billie Greer Reminger. Founders' Day was celebrated and our Golden Arrow members were honored as our special and much loved guests. The evening's festivities ended with our traditional cooky-shine.

April was an exciting time for us because so many Pi Phis participated in the Panhellenic luncheon held at Higbee's department store. We were all proud to have as our speaker, Dorothy Weaver Morgan, Grand President. Mary Wallihan Gibson, one of our Golden Arrow members and the first pres-

ident of Panhellenic, was honored, and participating in this unusual event was her daughter, Mary Gibson Jones, and granddaughter, Barbara Jones Bickford, both loyal Pi Phis.

Our May dinner meeting was held at the home of Barbara Kidd Vandivier, and included installation of officers and viewing a film tour, *Portrait of a Plantation*.

Carolyn Schum Wicklund was our hostess for our final meeting in June. A white elephant auction with Sue Perkins Wroldstad, auctioneer, concluded another happy and eventful year for all of our Pi Phi members.

ELIZABETH SHAFFER LYONS

CLEVELAND-WEST

Cleveland-West Alumnae Club began the year with a potluck supper, followed by a talk by Barbara Sands Olsen, current president of the Cleveland Panhellenic Council, on the history of the council, and Pi Beta Phi's very active part in it. Also in September we had a benefit bridge and fashion show, which, along with our Arrowcraft sale, was a huge success for us and for our local philanthropy.

Our programs included a speaker from the League of Women Voters, a demonstration and tasting party on holiday foods, our annual Christmas party for Pi Phis and husbands, a Tupperware party, a talk on the development and cost of life-saving drugs, and an eye-witness report on Africa. We also had a dramatized review of the Pi Beta Phi History by Alice McPherson.

April was devoted to the Cleveland Panhellenic luncheon, which honored Pi Beta Phi this year. The speaker was Dorothy Weaver Morgan, and her talk on the current college situation was of great interest to the entire large audience. The following day we had a delightful brunch and informal visit with her at Barbara Olsen's home.

A silver teaspoon was again given to the recipient of the chapter service award at each of the active chapters in Eta Province, and June found us once again sharing a delicious picnic with actives home for the summer. The highlight of the evening was a Golden Arrow ceremony honoring Margaret Darrah Monson, who was presented with her guard by her granddaughter Leslie Monson, an active Pi Phi. It was an inspiring evening for the actives, and a heart-warming one for us, and brought to a close another busy year for the Cleveland-West Alumnae Club.

LUCY BAKER WARNER

COLUMBUS

Helen Bailey Jack has successfully lead the Columbus Alumnae Club through another year of interesting and profitable activities.

The year started with a September dinner meeting at the beautiful home of Hulda Arbenz Edwards. At this time ideas were presented and preparations made for the new project of the year, a brunch and fashion show.

The Pi Beta Phi Parfait of Fashion was held in the Neil House Hotel with alumnae members modeling the very stylish clothes provided by Jo Tetlow. All ladies attending received a recipe booklet containing recipes of some famous Pi Phis. Ruth Arnold and her committee deserve much credit for making the brunch a most enjoyable and successful affair.

Other fall projects included working at a campus bookstore and a dance at Valley Dale sponsored jointly with several other sororities. The dance was held after an Ohio State University football game in hopes that visiting alumnae would join in the fun. The club also sold fruitcakes to benefit Buckeye Boys Ranch.

Winter activities included a card party, a meeting with the new Ohio B pledges, a Sunday tea for the pledges and their parents and an interesting demonstration of proper make-up usage sponsored by Fashion 220.

Founders' Day was a luncheon held jointly with Ohio B at the sorority house. Adding extra excitement to the luncheon was the presence of many new shiny arrows as Ohio B initiation was that same morning.

In June another alumnae year ended with a picnic dinner. At that time new officers were installed and the annual I. C. Incorporated meeting was held.

CAROLYN BRAHM OWENS

DAYTON

The program of the Dayton Alumnae Club was filled with interesting and new activities this year and was most successful due to the efforts of many hard working members.

In September, under the capable leadership of Vonnie Eisnagle, we had our first meeting and our annual cooky-shine. A visit and inspiring talk by alumnae province president, Sabre Qua, was the highlight of our October meeting. The October and November meetings stimulated our artistic talents with a holiday decorations workshop and an interesting talk and demonstration on decoupage.

The Christmas season was ushered in by a lovely luncheon

at the Dayton Country Club. Our annual Christmas coffee gave us an opportunity to meet the area's actives and pledges home for the holidays.

February was celebrated with a large turnout for the annual Panhellenic dinner-dance. A cocktail party preceding the dance gave us a nice opportunity to get acquainted with Pi Phi husbands. A workshop to make goodie boxes for Dayton actives and pledges attending the five major Ohio universities kept us busy in March.

Our annual potluck supper in May concluded a very successful and fulfilling year.

DONNA UNRATH BIEHN

HAMILTON

The Hamilton Alumnae Club enjoyed a very active year under the leadership of Barbara Poyzell Holloway.

Breakfast was served to the actives and pledges of Ohio Z in their suite and members got acquainted with the new pledges by arranging a dessert party in November. We joined with Ohio Z and the Cincinnati and Dayton Alumnae Clubs in celebrating Founders' Day.

Joanne Belcher Theobald was Panhellenic representative for the meetings of the Greater Hamilton Panhellenic, and members of our club cooperated in arrangements for the Panhellenic social events, the Christmas coffee, a card party and the summer party to which graduating high school senior girls are invited, so that they may become familiar with the fraternity system, and meet actives and alumnae representing the 18 sororities making up the Greater Hamilton Panhellenic.

Rebecca Cabeen Adams served as Arrowcraft chairman. Members held informal coffees in their homes for friends and neighbors and displayed the Arrowcraft items.

CAROL BRADBURY BRAUN

SPRINGFIELD

The first meeting of the fall season was held at the lovely old, country home of Marjorie West Malina. The meeting was opened with the ritual, which by the way, was done from memory. We welcomed our new province president, Sabra Hanson Qua, and enjoyed visiting and hearing from her. We were all very pleased with seeing a copy of the new history of the Fraternity, and promptly ordered a copy for our club.

Our December meeting was held at the home of Anne Foster Collier, one of our new and charming alumnae. Our business and program were routine. Our February meeting was held in the spacious and pleasant party room of the Governor's Manor Apartments, with Peg Amrine McKenzie as our hostess. Our business included convention talk, magazine subscriptions, rushing and recommendations, and a program given by our program chairman, Mildred DuBois Remsburg.

Our April meeting was held at the home of Jane Hay Potter. Our discussions included our correspondence, and our program, featuring a review of our new book, *A Century of History in Pi Beta Phi*. We are so pleased to have the volume, and would greatly recommend it to all alumnae clubs.

Our final meeting of the year was held at the home of Laddie Kauffman Martin. The minutes of the very first meeting of our Springfield Alumnae Club were read, including the signatures of those who signed the charter of the alumnae club, and this was very interesting to all of us, especially to those at the meeting who had been at that first meeting. The main order of business was the discussion of the June Panhellenic tea, to which all high school senior girls in our area who are going to college, are invited. From this tea, we gather the information which will help us with our recommendations.

ANNA PAPPAS GIANAKOPOULOS

TOLEDO

Success is difficult to measure, but if we use as yardsticks friendship, increased membership, financial growth, and unselfish work, this truly has been a very successful year for the Toledo Alumnae Club. With the outstanding leadership of Nancy Cox and the cooperation of the members, success was sure to follow.

Our monthly dinner meetings were both delicious and interesting. The dinner committee of Marilyn Marres, Dawn Tartigan and Barb Torok planned menus from Hungary, India, Italy and Mexico as well as the United States. Included in the programs were a presentation by Mrs. David Killins, Epsilon Province President on the fraternity system and the future, a film and speech by Sheriff Metzger to which Ohio E was invited, and a lovely banquet in April to celebrate Founders' Day. In May we enjoyed both a fun night and the joint board luncheon.

In addition to our regular meetings, we were able to participate in several other activities. The S.O.S. (Slightly Older Sister) program was initiated this year. Each pledge from Ohio E was given a S.O.S. in the alumnae club and in this

way we were both able to become better acquainted with our respective groups. A bridge marathon consisting of two couple groups and one women's group have been playing all year and the \$300 made from this project has been designated for house corporation. More money was added to our treasury in May when club members held bridge parties in their homes.

"Arrow Points to Art" read the headline in the Toledo Blade newspaper story about our Pi Beta Phi craft fair in October. Every three years the Toledo Alumnae Club sponsors a craft fair. This year thirty-four Toledo area artists representing many different fields exhibited their work and demonstrated their particular media. The alumnae club members sold Arrowcraft and provided a dessert for all those attending. The proceeds from the sale of 1600 tickets and the sale of Arrowcraft provided \$1200 for local and national scholarships and philanthropies. For the chairmen, Sharon Lange and Kay Grewe, and the club, this indeed was the successful culmination of endless hours of planning and work, and was certainly the highlight of the year.

MARGOT McIVEN REICHERT

THETA

BLOOMINGTON

The Bloomington Alumnae Club, with Mildred Wucher as president, opened the year's activities with a luncheon in September at which new members were introduced and program plans announced. Our money-making project continues to be the sale of Flip, a household cleaner. Arrowcraft products were displayed and sold at the October meeting at the Indiana Beta chapter house.

In November Virginia Rogers, assistant dean of students at IU, talked to the club about sororities at IU bringing us up-to-date on problems, changes, and challenges that concern the Greeks in the university today.

February was a get-together with the new pledge class. The Alum Mum program was continued this year after its enthusiastic reception by last year's pledges.

Graduating seniors were entertained at a pot-luck supper in March and initiated into the alumnae club. Abundant food and pleasant conversation make this meeting one of the years most enjoyable. In April the chapter entertained us at a Founders' Day dinner at which awards and scholarships were announced.

The year closed in May with installation of new officers. Sally Bolyard, who will be our delegate to the fraternity convention in June, discussed some of the constitutional amendments that will be introduced at convention.

ROSALIA REY ROONEY

COLUMBUS

The Columbus Alumnae Club has completed a most enjoyable year under the leadership of Carol Pulse. In September we started the year with a pitch-in dinner at the home of Susie Nash. November brought us together for fraternity study with Mary Beth Shymkus as hostess.

In January the Pi Phis took their husbands and guests to the ice skating rink for a fun evening. Election of officers was held at the March meeting. We also decided at this time to have a coffee party in April for other Greek letter sorority women. Carolyn Zeller offered her home and each member gave a small amount of time to make our coffee a great success.

May brought us together at the Otter Creek Golf Course for a brunch, social, and Founders' Day. In June we had a picnic with husbands at Jane Sohn's home at Grandview Lake. In July we entertained our college girls at Gretchen Marks' home in the country.

JOANN BAKER

FT. WAYNE

Under the leadership of our president, Mrs. H. W. Rish, the Ft. Wayne Alumnae Club started an interesting and successful season with a party held late in August at Ma & Pa's Country Candy and Ice Cream Store located in The Landing, Ft. Wayne's reconstruction of yesterday, for the actives and pledges prior to their returning to their respective colleges. A fun evening was enjoyed by all.

The club proudly claims five Golden Arrow members: Janet Van Nuys Abbott, Eva Bowser Johnson, Laura Bradley Morning, Juanina Young Thornton and Grace Mellen Welty. We are pleased that Mrs. Peter Anderson is continuing as Theta Province Supervisor for Study and Education; also, that Mrs. Michael Gavin, our alternate to city Panhellenic has done such an excellent job in serving on the Panhellenic board at the IU-Purdue Regional Campus which is working solely with the three local sororities now there. Our representative to city Panhellenic, Mrs. Fred Bruner will be serving as secretary of

the council next year. This year we had a record of fifty paid members with Arrowcraft sales amounting to over \$80.

In October our first meeting was held at the home of Mrs. P. Wehrenberg, with Bill Wehrenberg presenting a student's view of Peru. November found Mrs. David Azar entertaining us at her lovely home at which time we were pleased to have Emily Wallace, our province officer, reporting on Arrowmont. December found us all getting in the holiday mood at the home of Mrs. D. C. Dopp. Everyone attending brought an article of clothing or gift to be turned over to the Christmas Bureau. February found us deviating from our evening meeting pattern with an afternoon meeting at the home of Mrs. J. P. Scudder. At this time, Dr. Roger Manges, gave an interesting report on the IU-Purdue regional campus here in Ft. Wayne. March found us touring Azar's Commissary watching how they prepare and process all their delicious food which can be found at all of their restaurants in this area. April was a busy month for our alumnae group. Six of our group traveled to Ball State for State Day. April 14, found us at Mrs. D. Lockwood's home celebrating Chapter Loyalty-Founders' Day. April 26, the Ft. Wayne City Panhellenic entertained Greek alumnae at their annual luncheon. This year it was held at the Elk's Country Club with Dean Steward, Dean of Women, University of Kentucky, the principal speaker. April 29, under the able direction of Mrs. Michael Gavin, our club entertained their friends at a bridge party held in the social room of the First Presbyterian Church. This was our ways and means project for the year and netted the club over \$100.00 profit.

We are especially proud of Sharon Smith, an active at Ball State, who is one of the three recipients of the California Alpha National Scholarships for senior girls. In addition, Sharon has been listed in *Who's Who* and was voted the outstanding junior of her chapter. May found us closing another year with a dinner at the home of Mrs. Thos. Schoenherr. Mrs. Rish, retiring president, presented the silver arrow, a tradition started by Mrs. Gregory Stouder, to Mrs. J. R. Mensch, our new president.

MRS. FRED BRUNER

FRANKLIN

The Franklin Alumnae Club opened its year in August under the leadership of Margaret Rice Acher. The meeting was held at the home of Joan Chappel. Sally Battin, a representative from the active chapter spoke to us about fall rush and those girls who would be going through rush.

The annual cooky-shine, honoring the new pledges, was held on September 14 at the First Presbyterian Church in Franklin. The new pledges were introduced to the guests and then sang the pledge song which they had composed.

A new singing group from Franklin, the Bell Cantoes, also entertained at the cooky-shine.

In October with the help of the Indianapolis, Southport, and Franklin clubs, an Arrowcraft tea was held at the Governor's Mansion where Mrs. Roger Branigan, wife of the Governor and an Indiana Alpha Pi Phi, was hostess. Arrowcraft items were on display for ordering and sale.

For homecoming in October an informal tea was held in the sorority rooms where the alumnae could come and see the sorority suites and chat with old friends.

In January the annual birthday dinner was held. The patronesses were honored. Following the dinner, Mary Jane Phillips Trueblood assisted by the president of the active chapter gave a special tribute to the fourteen founders by lighting a candle for each one.

The March meeting was held at the home of Gertrude Owens. Election of officers was held. The program was given by Jo Mazingo. She discussed the new standards of Pi Beta Phi that were sent to the active chapters and parents. She gave some of the reactions of the girls and their parents. A raffle was held on an Arrowcraft item. Mrs. Owens was the lucky winner.

Installation of officers was held at the May meeting. Jackie Alexander was the hostess.

The annual commencement dinner honoring the fifty-year Pi Phis and the graduating seniors was held at the Hopewell Presbyterian Church. The senior girls were introduced and told their plans for the future. The fifty year Pi Phis were also introduced and greetings were read from those unable to attend.

PEGGY TOLER HOWE

HAMMOND

Our year began with the traditional pot-luck dinner, this time at the apartment of Kay Del Johnson. We were privileged at this meeting to have Emily Walter Wallace give an enlightening presentation of slides and descriptions concerning the Centennial Convention in Chicago.

Since we held our November auction again this year, our October meeting was a work session preparing items for the auction. By November we had quite a selection of novel items along with many baked goods which went together to make

the auction a success. Money from the auction was presented to Trade Winds, a school for the handicapped, and an Indiana active chapter. We feel it was time and money well spent.

Following our business meeting in February, we were treated to a demonstration on wigs and wiglets by a local beauty salon. March led to another very informative meeting, a program of slides and a tour of Trade Winds. April was our joint meeting with the Gary Alumnae Club with whom we enjoyed a delicious dinner at Wayfarer Inn. Our year ended with another good dinner and installation of officers at Mr. Kinney's Restaurant.

BARBARA SMYERS RYBICKI

INDIANAPOLIS JUNIOR

The junior auxiliary of the Indianapolis Alumnae Club with Jan Raymond as president completed another year of activities. During the month of September, we met at the home of Mrs. James Abstone for an informal pitch-in dinner honoring new members. On September 25, we had a cooky-shine with the senior alumnae club at the Butler chapter house.

In October, the annual couples weiner roast was held and an Arrowcraft tea was held at the governor's mansion. In November, a program on local politics was held in the home of Mrs. John McCord. December saw an Arrowcraft coffee, and a cookie exchange after the meeting in the home of Mrs. Robert Wheeler. The program was about Mayer Chapel. Also in December was the annual coffee for actives, pledges and their mothers.

The guest luncheon was held at Stouffers Inn in January and February found us sharing a covered dish dinner at Butler as well as the annual dinner dance with the senior alumnae group.

The March meeting was "Bring a new member to our fun night" and it was held in the home of Mrs. James Creclius. The Montessori Academy was the program for the April meeting held at the home of Mrs. R. Dahlsgaard. We concluded the year in May at the home of Mrs. David Curry where a demonstration was given on small appliances by a representative from the power and light company.

JOYCE HOREIN BEMILLER

SOUTH BEND-MISHAWAKA

In September the South Bend-Mishawaka Alumnae Club had a pot-luck supper at Donna Draper Welter's home to open our year. At that time we began to plan our Arrowcraft sale. A very interesting program, "A Missionary's Experiences in Borneo," was given by Mrs. Paul Schmucker at Jo Green Knoop's for our October meeting.

Our annual Arrowcraft sale was held in November at Margaret Thornburg Pyle's. In addition to the lovely articles from the Arrowcraft Shop, we have added cranberry and nut breads to our sale.

Our president, Barbara Claudon Green, opened her home for a coffee for the actives home from school during the Christmas holidays.

We all enjoyed an afternoon of bridge in January with Sue Schwier Worth as hostess. In February we had husband's night, a social evening which was a great success, with Barbara Yoder Altic and her husband, Claris, as hosts.

Our new officers were elected at the March meeting at Patsy Charlotte Turk's. Charlotte Kupferer Ford was chairman for the Founders' Day luncheon held at Morris Park Country Club.

Mary Wenger Schafer was hostess for our closing meeting in May when the new officers were installed.

ELINOR BEECHER EASTMAN

SOUTHPORT

The Southport Alumnae Club started the year out literally with a splash as members and their husbands gathered poolside at the home of Ann Gill Cummins for an August pitch-in dinner and swim party.

Officially, the club year began in September with Shirley Thompson Lahmann leading a discussion on Settlement School for our initial program.

Phyllis Lenke Holt, serving as hostess for the October meeting held at Weir Cook Airport, used a model as she presented a very enjoyable program of wiglet fashions. In addition, Phyllis gave a demonstration of decoupage and gave away one of her own artistic decoupage items as a door prize.

Also in October, the Southport, Franklin and Indianapolis Alumnae Clubs combined forces for a very successful Arrowcraft tea held at the Governor's Mansion. The governor's wife, Josephine Mardis Branigan, Indiana was a most gracious hostess.

Mrs. Richard G. Lugar, wife of the mayor of Indianapolis, discussed politics at a luncheon meeting held jointly in November with the Indianapolis Alumnae Club at Meridian Hills Country Club.

December's only activity was a successful coffee and Arrowcraft sale held at the home of our very capable and enthusiastic president, Beverly McClintock Mills.

The club met with Patricia Andrews Cole in January. Following the business portion of the meeting, members present were invited to examine an interesting display of Pi Phi memorabilia, which tied in with the evening's basic theme of history and constitution.

Laverne Williamson Anderson was hostess at February's meeting which saw the election of new officers take place.

Our ways and means project in March was coupled this year with our active chapter interest when we entertained the Franklin College Pi Phis with a box supper. Several members of our club prepared some home cooked food for the actives, boxed it and then bid on the boxes, which were gaily decorated with springtime and Easter motifs. Each box contained enough fried chicken and the trimmings to feed one alumna and three active chapter guests. Following the meal and before returning to their campus, the actives entertained our club by singing some fraternity songs.

Several of our members attended State Day in April at Ball State University in Muncie.

Also in April, Shirley Locker Sturm served as hostess for our Founders' Day observance and installation of newly elected officers. Afterwards, a luncheon was held at the Flaming Hearth in nearby Greenwood to conclude the year's activities.

MARILYN WEBB HOCH

SOUTHWESTERN INDIANA

Since our officers were the same this year as last, we scheduled our four meetings very much as we had done before.

Our first meeting was an evening dessert with an Arrowcraft sale. As part of the program, each member told what had been the high-light of her summer. Thus we got to know each other better, and it seemed especially advantageous to our five new-to-the-area prospective members present.

The Christmas coffee for actives, pledges, and their mothers, plus guests of our members, was fun—and again we used the Arrow cookie cutter for our cheese straws. They look so difficult to make, but aren't at all, and we had an unusually attractive platter of fruit.

Three of our members cooked for our February luncheon and a pretty and delicious affair it was! Election of officers was our major business, but we tarried over lunch and enjoyed it all. There was a nice addition to the treasury after this meeting since we had generous and expert planners in the kitchen. These same attributes applied to the committee for the cooky-shine in April, so again we sweetened the treasury for we make a modest charge for these meals. This does seem to be our most satisfactory mode of fund raising. New officers were installed, and arrangements were made to help with the local Panhellenic tea for college bound high school seniors. Jo Hart McGee talked about and showed various art media she has used, and she had a number of her paintings on display.

We are pleased to have a delegate to convention this year—she is a Pi Phi mother, and the daughter will also be attending for another group—for it has been several years since we have sent a delegate.

MARCIA COMBS MEEKS

TERRE HAUTE

The Terre Haute Alumnae Club with Ann Wilkerson as president, has completed another year of activities.

In September, Louise Cardwell presented a very interesting meeting about the founding of a chapter of Pi Phi at the University of Tennessee. She had helped to establish this chapter and was a charter member. Her talk included experiences at Gatlinburg when the mountain school was in its infancy. She shared pictures taken during some of her summers there.

Our members attended a Settlement School tea held at the governor's mansion in Indianapolis given by Mrs. Roger Brannigan. This event was held on October 30.

January we held our meeting on rush and in March an outstanding slate was presented for the coming year with Ann Wilkerson again our president.

On April 12, Pat Felts, Betty Hamilton and Ann Wilkerson had a wonderful time renewing old acquaintances at State Day held at Ball State.

We rounded out our year at Pat Gillis's home with discussions about our future work in Pi Phi.

JEAN CRAFT REIFENBERG

VALPARAISO

The Valparaiso Alumnae Club, although consisting of a relatively small membership, did not lack for enthusiasm nor ingenuity.

Active chapter members, invited to a swimming pool party

in August, helped to familiarize alumnae with current active chapter interests and also made the club aware of young women in the area who might be candidates for the recommendations chairman.

A very large cookie shaped in the form of an arrow and baked by club president, Phyllis Lahren Rosscup, had to be seen and sampled to be believed. This original work was included in the cookie-shine and Pi Beta Phi songfest at the fall meeting.

Pi Beta Phi philanthropies was the subject for the January meeting. The Valparaiso Club's topic was the Canadian Project which is providing a library service to people in the Northwest Territories and the Yukon. Lela Hahn (King) Cropper led a discussion on the project. What woman doesn't enjoy a treasured recipe from family coffers! A rather barren club treasury was amazingly revitalized when members baked their favorite cookies and brought them, together with six copies of the recipe, to this meeting. The recipes were sold to eager alumnae.

Founders' Day celebrations included a carry in supper and a report upon State Day at Ball State University in Muncie. With great delight and encouragement two alumnae remarked upon the many fine young active members who received awards and entertained those present in song at State Day. It was a special privilege to observe the smiling faces at the table reserved for Golden Arrows.

BEVERLY EASTER EVANS

IOTA

LOUISVILLE

The year was busy and rewarding for the Louisville club. President Eva Griffith Ray began the year by publishing the directory of local alumnae which the Louisville club issues every two years. Jackie Hunt, in turn, published the year's first issue of a newsletter which appears quarterly.

The year featured exciting social events, intriguing meetings, and profitable money making projects. The social events included a buffet dinner in the fall, senior farewell and a pot luck dinner with the Kentucky A actives in the spring, and the Founders' Day luncheon in the spring. Founders' Day was one of the loveliest celebrated by the Louisville club. It was held in an old mansion, and the food and atmosphere were surpassed only by the program and speaker's recollections of yesterday.

The programs at the monthly meetings were varied and interesting. A tour of an exclusive decorating firm taught the club's members about period furniture and interior design. One meeting taught the members the fine art of makeup, and another showed them how to style their hair. A wine expert talked about wines while letting those present sample some at another meeting. And, a member discussed hobbies while demonstrating her own, painting, at another.

The annual Crafts and Creations Sale took place on November 16 at the home of Harla Morris Woodward. The sale netted the Louisville club \$800. The club undertook a new project this year. A doll and complete wardrobe were raffled off and the \$200 given to a school for artistic children just opening in Louisville. Connie Carter Becker, project chairman, was later asked to serve on the school's board of directors. The bridge marathon continued through the year and increased the club's treasury. At the close of the year the Louisville club was able to give Kentucky A \$500. The year was indeed worthwhile.

PEGGY PERKINS

NASHVILLE

The Nashville Alumnae Club swung into action on August 6 with a meeting at the home of Ann Marie Mathis McNamara for the purpose of discussing plans for rush and recommendations.

The annual membership coffee was held on October 14 at the home of Roberta Doggett Lochte with fifty-two alumnae present. This is always a delightful affair where newcomers are welcomed into the club.

Our November meeting held at the home of Nancy Lofgren Cragon could be titled "Christmas Village Preview." The final reports and last minute comments about Christmas Village were made. It was the eighth season for this successful and worthwhile project. A major part of the proceeds from Christmas Village go to the Bill Wilkerson Hearing and Speech Center. This year's donation was \$6,000.00. Another donation of \$1,032.00 was divided among the various Pi Beta Phi philanthropies. With the help of extra money made on the booths at the Village we were able to make a substantial payment to Vanderbilt University earmarked for the Pi Beta Phi house. Mary Louise Zannone Flautt and Lindy Weisiger were the capable chairmen for the two day bazaar.

On February 10, a luncheon meeting was held at the chapter house at which time the alumnae were pleased to meet the

outstanding promisees of the active chapter at Vanderbilt. At the luncheon meeting an older sister program was initiated, in which various alumnae became older sisters to the promisees. It is hoped that the alumnae and the promisees will remain in close touch throughout the year.

Our March meeting was held at the home of Bernice Miller Denton. Mrs. Dorothy Walker, a representative from a local book store gave a delightful resume of many new books for children and adults. At this meeting our new officers were elected.

Another highlight of the year was the one hundred and second Founders' Day banquet held at Hillwood Country Club. This was a happy occasion for all Pi Beta Phi in this area. The theme, "the Nashville Pi Beta Phi Sound," which was most appropriate for this vicinity, was carried out in decorations, skits by both actives and alumnae, and by our very capable toastmistress Polly Fessy. The Founders' Day celebration closed with the candlelighting ceremony.

We are looking forward to another good year, with our newly elected president, Ann Marie Mathis McNamara.

NINA MARGARET SCHUTT FREEMAN

KAPPA

BIRMINGHAM

During the summer months Annette Mills and her committee worked long and hard, using artistic ability as well as financial acumen to redecorate the Pi Phi meeting room for Alabama A on the campus of Birmingham Southern College. The actives were pleased with the furnishings and felt that the attractive decor was a boon during the fall rush season.

The Birmingham Alumnae Club has completed a very active year with interesting meetings, outstanding social events, and hopefully some contributions to the spirit and meaning of Pi Beta Phi.

The year began with an open house at the home of Bet Kesmodel when alumnae came to fill out recommendation forms for the fall rush period. Jane Anne Ford, recommendation chairman, had lists of all Birmingham high school senior girls who had indicated that they would participate in a rush season. This party was a real help to the committee as well as to the alumnae in town who wanted to submit recommendations.

The day group has been shepherded through the year's activities by its very able president Shirley McCulloh and the night group has been spurred to create a vital interest in Pi Phi by its president Nancy Becker.

Several programs have been most interesting. One was on china and crystal; another fine one was given by Ninnette Griffith who discussed the new styles in clothing and the exotic accessories to complement them. Virginia McMahon gave a splendid talk on Arrowmont.

In December the club gave a mother-daughter tea at the home of Jeanne Curry. All Birmingham girls who are Pi Phi and are presently in college were invited to come and bring their mothers. This was a wonderful opportunity for the alumnae to meet the college girls and also an opportunity for Birmingham girls who are at different schools to meet their Pi Phi sisters.

Loyalty Day was celebrated when the club invited the actives of Alabama A to a delicious luncheon at the home of Meta Mitchell. This was the third year that Meta has so graciously offered her home for this occasion. The alumnae furnished the food, and the actives furnished the program which was a cute skit. The college girls were presented with a gift of money from the club members. The culmination of this party was a cookie-shine for dessert, with the most attractive center piece in the shape of an arrow.

Nancy Becker's night group really made a contribution to the meaning of sisterhood when they took cookies and other goodies out to the actives during the exam periods at Southern. This night group also made attractive pin cushions in wine and blue and took these out to the girls at Alabama A.

The Pi Phi alumnae participated in the Panhellenic rush party in May when all of the high school girls were invited to an orientation meeting to acquaint them with the mores of sorority life. The club also helped sponsor the Panhellenic fund raising project which was an heirloom style show.

When Florida A at the University of Florida in Gainesville received its charter, the Birmingham club sent four initiation robes to express congratulations.

Mrs. Wing came to visit Alabama A and her visit was of benefit to the chapter and also to the A.A.C. Zoe James, chairman of the A.A.C. has been a tower of strength tempered with the advice of a "Dutch Uncle" to the active chapter. She has the wonderful quality of guiding the girls with a firm hand that is also gentle and humorous.

For Founders' Day, both alumnae groups combined with the active members to celebrate the event at a lunch at The Club. Awards were made to Beverly Turner, as the active who had contributed most to the local chapter and to Susan Atkins for the active who had been most outstanding on the campus.

We had a great year and are looking forward to one equally as stimulating guided by our new president Marilyn Grund.

POLLY JORDAN POWELL

VICKSBURG

The Vicksburg Alumnae Club welcomed our province president Sally Holmes Hunt at our first fall meeting. Having Sally come to Vicksburg always gives our small club a decided boost of enthusiasm.

In February we all enjoyed having a dutch treat luncheon at the Downtowner. Our program was an open discussion on what we could do to help our two Mississippi chapters at Ole Miss and Mississippi Southern. We also welcomed, very happily Ann Anthis Brennan (Oklahoma A) as a new member. Ann's husband Col. John Brennan is the new Director of the Waterways Experiment Station in Vicksburg.

The highlight of our year was joining with the Jackson Alumnae Club in Vicksburg, for Founders' Day, in April. Leila Stone had prepared a very clever and interesting program to refresh our memories about those wonderful girls at Monmouth many years ago.

Jo Lever, our president and Betty Davis attended State Day in Jackson this spring, and enjoyed meeting the girls from the two Mississippi active chapters.

Our club again conducted an Arrowcraft sale by taking special orders from friends, which netted \$158.75. We also contributed to Holt House and the Emma Harper Turner Memorial Fund.

BETTY CRUSE DAVIS

LAMBDA

WINNIPEG

Winnipeg alumnae began the year in September with a dinner meeting. At this meeting the new graduates from the active chapter were introduced and welcomed into the alumnae club.

September was also the month of our annual rummage sale. The event proved very successful. Some of the proceeds supply magazines for the patient's library at the Manitoba Rehabilitation Hospital. In addition to donating books and magazines to the library, alumnae members spend evenings in the hospital delivering books and visiting with the patients.

October was highlighted by a visit from Evelyn Peters Kyle, Grand Alumnae Vice President. Following dinner with AAC, Mrs. Kyle was honored at an open house to which the active chapter and the mothers' club was invited.

The October business meeting was followed with a talk given by Mr. Serge Sawchyn, the general manager of the Royal Winnipeg Ballet. He spoke on different aspects of ballet and the history of the Royal Winnipeg Ballet.

In November our annual get together with the actives and pledges was held. This year it was a surprise shower to which the alumnae brought gifts for the actives' apartment.

In January the alumnae held a dinner for the actives honoring the new initiates. Following our February business meeting, Mrs. Deanna Waters, public relations director of the Manitoba Theatre Centre, showed slides and gave a very interesting discussion about the various activities of the theatre centre. The year culminated with the annual Founders' Day banquet honoring the graduates.

DOREEN ROBERTSON

DULUTH-SUPERIOR

Another interesting and successful year has come to a close for the Duluth-Superior Alumnae Club. Under the guidance of our president, Vivian Martin Fisher, our meetings had a wide variety of programs. It was an enthusiastic season ranging from rushing meetings and Arrowcraft sales, to the Founders' Day observance.

We are looking forward to increasing our membership and activities in a new year of fellowship and achievement.

MARY ELLEN SINCLEAR HOWARD

MINNEAPOLIS

Carol Ulmer Bell, Minneapolis Alumnae Club president, welcomed a large group of old and new members to the annual September pot-luck supper at the home of Connie Fegles Adams. In addition to reports from convention the club was entertained by a local columnist who discussed everything from politics to the latest fashion trends.

In October, Betty Wood Wehr opened her home to the Pi Phis and their guests for an Arrowcraft sale. It was a marvelous opportunity to visit with each other, do some Christmas shopping and support Arrowmont.

The November meeting joined together alumnae and University of Minnesota actives at the Pi Beta Phi house for a pre-holiday party. Dr. Karlis Kaufmanis, an astronomy professor, inspired all with his extremely popular lecture on "The Star of Bethlehem."

In January, at Dorthy Buckman Horns' home, club members were challenged creatively by a demonstration of furniture refinishing and the art of decoupage.

February found curious Pi Phis visiting the kitchens and store rooms of a Cantonese restaurant after enjoying an oriental lunch.

In March, the club meeting at the home of Betty Keil Pajunos, was devoted to the history and constitution of Pi Phi, installation of officers and various reports. In April the Minneapolis club was hostess to the St. Paul Alumnae Club and Minnesota A for the annual Founders' Day luncheon. Genevieve Damkroger served as toastmistress.

The year concluded with husbands joining members for dinner and an evening of summer theatre.

JANE BROWN HOLBROOK

ST. PAUL

Undoubtedly the biggest compliment directed toward the St. Paul club came from Ruth Corson Calhoun, Kappa Province President. She was a guest at the November meeting and commented repeatedly that she was so gratified to see the wonderful spirit of the club and the great interest the members had in the active chapter of Minnesota A. This spirit permeates the entire club and continues year after year. It was nurtured all year under the guidance of the president, Deanna Lougheed Wells.

At the September meeting, the girls from the active chapter entertained the club with a most delightful movie they had made, depicting their days' activities, done in a comic vein, which they plan to use as a program during rush week.

Coffee parties combined with Arrowcraft sales were held at several of the member's homes, and they proved to be a most successful venture. Between these sales and the three bridge groups, the treasury received quite a boost.

Margaret Heilman Larimore conducted the club on a visual tour of northern Europe via her excellent slides. She had made these slides on a tour she conducted for the Minnesota Historical Society the past summer.

The annual Christmas luncheon was again held at the Lexington and the lovely and unusual Christmas tree centerpieces were used as door prizes.

The January meeting was given a breath of spring due to a most interesting demonstration of Japanese flower arranging. All of the members could take some flowers home and practice on their own.

An outdoor cookout at the home of Sarah Snodsmith Weddell, with the husbands as guests, rounded out a most successful year.

PATRICIA MURRAY VON RUEDEN

GRAND FORKS

A snowstorm and an artist series postponed our friendship night but it proved to be a success and we hope to continue it. Names were drawn and cards sent out and we all did something special to these friends prior to friendship night. One member received a gift a day (giver unknown). Some were taken to lunch, some joined others and made a larger luncheon, some received books. The givers had as much fun as the receivers. We all felt we got to know each other better and friendship night itself was a cooky-shine.

We did all the conventional things—rush meeting, pledge party, Christmas party, senior farewell and Founders' Day but friendship night proved to be just that.

MAE MARIE MALM BLACKMORE

MADISON

The Madison Alumnae Club spent a very active and successful year under the leadership of Mary Busby Buchnell. The year began with a September meeting at the chapter house when the alumnae had an opportunity to meet the new house-mother. Pauline Hackett Burns gave a report on the Knoxville workshop which she had attended. This report was supported by Joan Schutt Obee at the October meeting held at Barbara Norman Rewey's home. The Arrowcraft sale was quite successful under the direction of Mary Lynn Estes Moyer.

November found the chapter back at the Pi Phi house where a dinner was held for the new pledges. In December Pi Phi alumnae met with Kappa Alpha Theta alumnae for dessert and a demonstration on making Christmas decorations. In January the meeting was held at the home of Joan Heller Brewster where the club reviewed the constitution. Our annual event with our husbands, a cocktail party followed by dinner, took place in February at Micky McKeon Roth's home.

In March the club gave a party for the graduating seniors

at Joanne Kelsey's home. In April the actives joined us for dinner for our Founders' Day celebration.

MARY LYNN ESTES MOYER

MU NORTH

ARLINGTON HEIGHTS

Ann Ferguson Brown has led the Arlington Heights Alumnae Club in a very successful year. The group has grown and now includes over seventy-five members.

Before the year formally began in September, the club held two summer parties. The first was the annual Las Vegas couples' party at the home of Katie Doyle Kennicott; the second was a pot-luck supper at Ann Ferguson Brown's to honor the actives before their return to college. Twelve girls attended.

One of the club's biggest projects during the year is the Arrowcraft sale, held in October under the leadership of Fran Horn Verwohlt. An added feature of the sale is a fashion show which over 300 women enjoyed. Gross sales were \$2700.

This year's recipient of the outstanding sophomore award for Iota Province was Linda Staley from Illinois B-3. She was presented with a gold charm in March.

The Founders' Day luncheon in April was held at the Maitre'd Restaurant in Elk Grove Village. Two actives from Northwestern University spoke on a subject very interesting to all alumnae, college life today. Judy David Whitacre was in charge of this delightful luncheon.

Marge Coy Barnett represented Pi Beta Phi in the Chicago Northwest Suburban Panhellenic Association, and was in charge of the coke parties for the high school girls in the northwest suburban area. Two high school seniors were presented with \$200.00 scholarships at a May luncheon.

Bridge groups, bowling and interesting programs have added to the Pi Beta Phi club's year.

HELEN LEE SANDEN BIERBAUM

CHICAGO SOUTH

Early October brought members of the Chicago Alumnae Club South together at the home of president Joan Launsbach Klenk to plan and discuss programs and meetings for the year to follow. Of special concern was the annual Arrowcraft sale which was again held in the lovely home of Sue Howard Delves. It proved to be another successful sale in which members entertained friends and neighbors as they browsed and enjoyed refreshments.

In December Cecile Gilroy Munnecke welcomed members of the club as they gathered to socialize and to participate in another "Project for Others." This year each individual contributed some particular item for a layette for Cook County Hospital. Virginia Rundberg Daugherty entertained members in February when officers for the coming year were elected and Founders' Day festivities were planned. Further work on Founders' Day was completed at the home of Edie Showalter Slovick as club members joined together to make favors and place cards for the tables.

The month of April brought with it a most memorable Founders' Day luncheon held at South Shore Country Club. Again the Chicago Business Women's Alumnae Club joined Chicago Alumnae Club South, and both were privileged to enjoy the special company of Harriet Haycock Brown and Evelyn Peters Kyle. Needless to say, both of these guests made Founders' Day especially eventful.

Pi Beta Phi philanthropies were the theme of the May meeting held at the home of Victoria Agee Moffatt, and in June the year closed with the annual buffet supper for actives.

VICTORIA AGEE MOFFATT

CHICAGO SOUTH SUBURBAN

In September, the Chicago South Suburban Alumnae Club embarked upon its new schedule of activities and programs under the capable leadership of Marletta Fanier Darnall. Meeting in the home of Sue Glenn Clark, the club heard about the experiences and knowledge gained by Sister Mary Leon, the 1968 Arts and Crafts Scholarship winner.

October was a busy month for our club since the annual Arrowcraft sale and tea was held at the home of Jean Slaymaker Dennis. In November, the club met at the J. & G. Arts and Crafts Store in Chicago Heights, and heard a talk and saw a demonstration on making Christmas decorations.

The alumnae club was honored to have as its special guest, Mrs. Harriet Brown, province president, at our Christmas pot-luck dinner. Mrs. Brown gave the Little Pidgeon award to Carol Martin Polk, our Arrowcraft sale chairman.

Mrs. Thora Bautz, director of the Head Start program in East Chicago Heights, was our guest speaker at the January meeting held at the home of Sharon Skidmore Mueller. The

Monmouth Duo card party, hosted by the local Kappa Kappa Gamma Alumnae Club, was held in February.

An informative talk on interior decorating was the program at the March meeting in the home of Lois Thater, Jr. In April the club was busy buying Tupperware products, following a demonstration at the home of Linda Fitzgerald Root.

Again this year, the club was able to offer a scholarship to an area resident for the Arts and Crafts Workshop in Gallatinburg, Tenn. We were happy to have the recipient, Mr. Philip Mundt, an art teacher at Rich East High School in Park Forest, with us at Founders' Day. A delightful salad buffet luncheon was served, followed by the installation of officers, at the home of Jean Kirby Vickrey. To conclude a wonderful year of programs and good fellowship, the annual husband-wife steak fry at the lovely home of Sally McCoy Germeraad was held for June.

ANNE CLEVELAND EIKE

CHICAGO WEST SUBURBAN

The Chicago West Suburban Alumnae Club had another fine year under the continued leadership of Kay Halstead Elliott, who was assisted by Isora Kullbom Mussman, Alpha chairman. The Alpha group met in the afternoons for luncheons and the Beta group met for evening desserts. Each group had interesting programs, many with guest speakers, with such varied subjects as fabrics, jewelry, Illinois Sesquicentennial, Spain, and narcotics. There were also some Pi Phi historical programs based upon information found in the book entitled *A Century of Friendship in Pi Beta Phi* which were most enlightening.

Our annual Settlement School benefit was held in October with the combined efforts of both groups. In conjunction with the sale of Arrowcraft merchandise, there was a tea and fashion show in which members of the club modeled. Two joint meetings between the Alpha and Beta groups were held during the year. Harriet Haycock Brown, alumnae province president, visited the second joint meeting in March and commented upon some of the changes in sorority living.

Towards the end of the year, the Alpha group had a Founders' Day luncheon in April with eight Golden Arrow members attending. The Beta group brought the year to a close with a couples' picnic in June.

JANE FLINT BOXELL

FOX RIVER VALLEY

Our first meeting of the new year was held October 24 in the home of Helen Yates. All were looking forward to another successful year. We primarily talked about the active chapter and Pi Phi standards. We had a discussion of the problems arising in some of our college chapters.

We had our second meeting on January 16 at the home of Nancy Marks. The history and constitution of Pi Beta Phi was reviewed. We listened to a record, *Century of Friendship in Pi Beta Phi*, and then did a crossword puzzle. A different and very fun approach to this aspect of Pi Phi.

The third meeting on March 20 was a morning coffee at the home of Phyllis Pitcher. We had our annual election of officers and again discussed some of the activities on our college campuses. Final plans for Founders' Day were made.

On April 17 we had a Founders' Day salad and dessert luncheon at the home of Mary Davis. Judy Goselin gave the candlelighting ceremony. As always, this reminded us all of our very special bond in the Pi Phi Sisterhood.

Our fifth and final meeting was May 15 at Ruth Charlton's. We had our settlement school program and installation of officers. A very fine program.

LESLIE (O'DOR) SHEPARD

HINSDALE TOWNSHIP

It all started in November with 'Show and Tell.' Lovely handmade items were shown, and all kinds of ideas discussed as to what could be made for our Christmas sale in '69. The various committees are all organized for an early start!

The October program on landscaping proved interesting and helpful to our members. Our speaker, a nurseryman, illustrated plans for homes of various architecture. He told which plant types grow well in our area.

In November, our Arrowcraft sale was held along with a special guest speaker. Mrs. Sally Haron had attended Arrowmont and brought along pottery and artwork made during the summer classes. Her description of the people and the school was most interesting.

The Christmas coffee for actives, pledges, and their moms was most enjoyable. It's fun to see such enthusiasm! The bridge meeting in January was highlighted by the raffle of a handmade hat, and antiques were brought and shown by the members in February. Our husbands were invited for pot-luck and a stimulating talk on LSD and marijuana for the March meeting.

A special program was presented for Founders' Day in April. Lighting of candles, and singing the anthem gave real meaning to this day. Election of new officers followed.

Pi Phi's and husbands enjoyed the wine tasting party in May. We were happy to see new young faces. The ceremony installing new officers was made special by the attendance of two Golden Arrow members. This was an appropriate end to our program this year!

LYN LISTECKI

NORTH SHORE

The North Shore Alumnae Club began an active year in September with plans for many philanthropic and social activities. Dorothy Thorman spoke to us about recent work being done at Arrowmont and announced the dates of the Arrowcraft sales coffees. During the year these sales amounted to over \$3,000.00.

Dorothy Russell, local philanthropy chairman, gave suggestions for helping at McCormick Boys Club. North Shore Pi Phi's not only made a monetary donation, but also gave volunteer working hours at the club. At the pre-Thanksgiving Dinner each Pi Phi who attended had a boy as her guest. In the spring several of us went to the opening of Freed House, a new dormitory-home for older boys served by McCormick.

The October luncheon was held at Jane Cook's lovely new home. Sally Wunderlick Clouts, noted for her flair for dramatics and comedy, and her accompanist Margaret Budd, presented a musicale featuring innovations on classical and semi-classical music.

In November Benjo and Djita Kaur, Kendall College students from Indonesia, came to our meeting wearing their Far Eastern dress and talked about their home and impressions of our country.

Our members joined the North Shore Junior Club in December for a Christmas party. It is always a pleasure to meet with the younger group and hear about their activities. Several of us attended their winter benefit dinner-dance.

Myra Duffey gave a program in January on Japanese flower arranging which she studied while living in Japan.

The big event of the year was our annual benefit brunch held this year at Sunset Ridge Country Club in February. "Tee-off Into Spring" was the theme chosen by Mary Kay Powers and her committee and carried out with very ingenious table decorations and favors. A fashion show was presented by Alyce of Glenview.

At our March meeting Ruth Hanna reviewed the book, *Heaven Help Us*, which was most entertaining.

The Founders' Day tea was held at the chapter house at Northwestern University and attended by actives and alumnae. This year two of our members were recognized as new members of the Golden Arrow.

The last official meeting was a May luncheon at Fay Tideman's. Jack Fisher of Thorpe Furs talked to us about mink, how it is made into coats and how to determine quality in fur.

The summer party this year was held at Kay Peterson's. Our husbands joined us for this late afternoon social event to close the year.

PHYLIS ANDERSON HUNT

NORTH SHORE JUNIOR

The North Shore Junior Alumnae Club, under the very capable leadership of Darlene Zinnen, enjoyed a most successful year. Our membership was substantially increased and consequently our activities within the club were enhanced and the community benefited.

With Judy Brinton at the helm planning our programs for the year, we started off our meetings with a wine tasting party, followed the next month with a more serious subject, Politics, 1968. Our progressive dinner new members party came along next, was most fun, and was well planned by Nancy Schweibert, social chairman. Our programs for the year continued in November with a program, on prison life by the chaplain at Cook County Jail whose talk enthralled all who attended. One of our most memorable meetings was the cooky-shine held jointly at Christmas with the North Shore Alumnae Club. January brought over sixty alumnae to a program, wigs, falls, and frosting. Everyday legal questions, interior decorating, and making paper flowers helped round out a terrific program year.

Much thought, planning and hard work for the year was put into our semi-annual benefit held this year. Nancy Keogh and Carol Read were co-chairmen and provided us with the theme, "Mardi Gras", the Chicago Yacht Club, and a most successful raffle. With support in every way from all members of the club we were able to make the party a huge fun and financial success, thereby benefiting our chosen beneficiaries, the Grove School in Lake Forest and Pi Beta Phi philanthropies.

A spaghetti dinner party for the new Pi Phi initiates and seniors at Northwestern was given by the club during the winter. We again renewed our acquaintance in the spring at

the Pi Phi house where they entertained the alumnae's children at an Easter egg hunt. The Founders' Day tea rounded out the year and an always nice time with these delightful girls.

This being the twentieth anniversary of the founding of the North Shore Jr. Alumnae Club, we held a luncheon at the Villa Moderne in Highland Park in May to commemorate the success of our club these past twenty years. Many of the original founders attended, as well as past presidents of our club, and of course many alumnae came from all over the area. It was a fitting occasion to look back on twenty years and a happy beginning to many more successful years as a jr. club.

BONNIE SIMONDS

OAK PARK-RIVER FOREST

The Oak Park-River Forest Alumnae Club began its year in September with a pot-luck supper at the home of Louise Short. An interesting film about Pi Beta Phi, Monmouth College and Holt House was enjoyed by all after supper.

In October we had a very successful and profitable rummage sale. We are also selling Castlecraft jewelry again this year to raise money for our various donations.

We had our annual Christmas party at the home of Helen Gordons and celebrated Founders' Day with a salad luncheon at Janet Blum's home.

The year ended with a picnic in June.

JOAN CHRISTIANSEN PICKARD

PARK RIDGE-DES PLAINES

The year with Pat Reynolds as our president for her second year was a period of community enlightenment, for the Park Ridge-Des Plaines Alumnae Club.

In October, we heard a stimulating talk by Faith Smith, an Indian and a social worker for the Chicago Indian Center, on the problems of the Indian in both city and reservation life. We felt so enlightened that we decided to donate our Christmas gift to the center, for aid in buying a badly needed bus.

Due to freezing weather in November, our Arrowcraft sale wasn't as successful as last year, but thanks to our capable Marilyn Beebe, who had coffees for weeks after, we surpassed last year's amount.

We went international only at our Christmas meeting. At Carlene Heidens', Renate von Kredal, who was born in Germany, informally chatted with us on the differences between the German and American Christmas. She showed us many of the interesting candies, calendars and ornaments that were and are still used today.

In January, at Barbara Savages, Nancy Hanck spoke to us about her experiences teaching children with learning and emotional difficulties. She explained the new methods that are used in teaching children who were at one time considered slow or not too bright, although they may have a normal intelligence.

Husbands night, in February, at Shirley Seidels turned our attention to local affairs, with a speaker on the upcoming vote for a junior college in our area. Although there were many pros and cons voiced, it was a very informative talk.

The idea of March didn't scare us away from the Golden Dolphin, a fabulous place to buy bathroom accessories. Art Gardiner, the owner gave us millions of ideas, as well as permitting us to browse around at our leisure after his store has closed.

Our traditional pot-luck supper for Founders' Day was held at the home of Pat Reynolds with everyone bringing their favorite dish. After exchanging recipes and tasting all the good food, Betsy Vogt gave a humorous talk on the private lives of each of the Founders.

The May meeting was held at the home of Eunice Fleming, with the installation of officers.

Enriched by several new members, our civic pride with understanding, and our affiliation with Pi Beta Phi we leave our rewarding year, eagerly looking forward to next year and its new experiences and bonds of friendship, both old and new.

SUZANNE GASKILL DALIN

ROCKFORD

With the theme of "Arrows Aweigh" the Rockford Alumnae Club sailed through one of its most successful years under its president and skipper, Marjorie Deetz Early.

The most ambitious and outstanding endeavor of the chapter was the Arrowcraft sale held in October. Carol Mullins Mallquist was the hard-working chairman. From the proceeds of the sale there will be two local recipients of scholarships for the Arrowmont Summer Craft Workshop.

Grace Hartman Leighton was the hostess for February's "Mermaids and Mates Party," a pot-luck dinner which included husbands. A white elephant sale proved to be fun and a boost to the administrative account.

Among the entertaining and informative monthly meetings

was the club's pleasure to hear the recording from the Centennial Convention, "A Century of Friendship."

Founders' Day was indeed a gala event this special year. The Rockford Alumnae Club celebrated its fortieth year, having been granted its charter in 1929. One of the founding members of the Rockford club and one of its most faithful members, Edith Whiting, became the club's first Golden Arrow Girl. Here to join the festive luncheon was province president, Harriet Haycock Brown.

"Moor to Come" ended the nautical year with a picnic supper joined by husbands at the country home of Betty Johnson Michaelsen.

BARBARA KNIGHT CARTER

MU SOUTH

ALTON-EDWARDSVILLE

The Alton-Edwardsville Alumnae Club had a very successful year under the leadership of Bonlyn Roth Tilmann.

Our membership remains stable at 22. We were sorry to have two very active members transfer. We have been fortunate, however, in receiving two energetic young members.

Our four regular meetings were held in various homes of our members.

Especially rewarding this year was our first attempt at an Arrowcraft sale and coffee. Judy Lynn Roth St. Cin generously allowed us the use of her home and gardens. The sale was a social and financial success.

The year closed with our traditional May coke party for prospective rushees.

JUNE BRANDMILL JUDGE

DECATUR

The Decatur Area Alumnae Club began the season with a picnic in honor of the new pledges. It was held on the chapter house lawn, which gave many of us a chance to tour our newly expanded and beautifully decorated chapter house.

Homecoming was observed October 26 on the Millikin University campus. A lovely buffet dinner was served at the chapter house for actives and alumnae. The out of town guests got their chance to view the beautiful new house.

A bridge benefit in February proved to be a lucrative success. This event brought both actives, alumnae, and their friends together for fun and delicious desserts.

On March 24, with the senior alumnae coffee group acting as hostesses, a most informative and pertinent panel discussion entitled "The Changes Today at Millikin," was given by four active members. We all gained a great deal of insight into our younger generation.

The Golden Arrow members and graduating seniors were honored at the annual Founders' Day dinner held in April. At this time, there was much excitement and discussion of the upcoming Pi Beta Phi Convention in California this summer.

JEAN KOLB HUBBARD

PEORIA

A September cooky-shine and swim party at Sandy Herman Gebhardt's opened the season under the presidency of Ida Jane Spicer Sharpe. Cool weather sent us indoors where the cookies brought by members served the social hour and furnished a treat for Illinois 0's rush week. Seven beautiful new homes were opened to meetings by members including Patty Powley Selburg's where pledges were introduced in October after a rush skit by actives. A mixer game identifying baby pictures started the evening.

Carol McAdoo Blandford was hostess in November for a delightful and informative visit by Harriet Brown, alumnae province president. A short program on making Christmas ornaments inspired us to bring holiday decorations to the December auction at the chapter house. Auctioneers Jean Scheffler and Cookie Ringel set a pace of hilarity.

Chapter Loyalty Day was observed at our traditional annual meeting and pot-luck luncheon at Mary Lou Hession's. A record year at our Woman's Exchange Shop was reported along with Carolyn Constanz Brija's successful Arrowcraft coffees plus a bonanza sale during Bradley University Dads' Day weekend.

Cathy Logan Parson's home held our February meeting followed by a tour of the historic Morrison mansion. That week Carolyn Carlson promoted the annual theater party into a fine profit and an enjoyable evening at Peoria Players' production of "Onions in the Stew." A lovely setting for election of officers in March was Bev Carrigan Long's home where our own talented Pi Phi artist Colette Mehl showed her paintings.

The April meeting in nearby Morton at Pat Richmond Frank's new house brought an entertaining monologue by Mrs. Dana Stewart. Recent active officers, Camille Berg John-

son, Patti Wilson Shaheen and Cheri Raber Patterson organized our first mid-state Founders' Day at the country club overlooking the Illinois River. Harriet Parkhurst, prominent clubwoman, spoke on "The Emancipated Woman," featuring Carrie Chapman Catt. Three active chapters and four alumnae clubs were represented. Harriet Brown was welcomed back as a guest. A May morning brunch and officer installation at Carolyn Sisney's ended the season. Our charity bridge group has been five tables strong, ending their year in June with proceeds donated to the Florence Crittenden Home.

JAN SILVEST MOUNTZ

NU

AMES

The Ames Alumnae Club met September 7 for its first meeting in the home of Marie Leonard Buck. The Iowa P pledges were welcomed at this time by various alumnae participating in a new S.O.S. (Slightly Older Sister) program. This provides each pledge with a community contact who acts as an older sister for the girls to come to if they need someone to talk to during the year.

The October 17 dessert was held in the home of Beverly Bell Ross with a program by Sandra Kinker about her SPAN trip.

A tasting luncheon held again this year in November at the Pi Phi chapter house was well attended and a great success. Arrowcraft items, bazaar items and recipes were sold in addition to the luncheon tickets. This year the recipes were also compiled and sold in booklet form.

The traditional Christmas luncheon was held at Gwen Anderson's on December 14.

At the February 8 Loyalty Day luncheon, held at the chapter house, Golden Arrow guards were presented to Josephine Dodds and Catherine Iverson.

The March 20 dessert was held in the home of Carol Berg Grant. For the program an Iowa State University professor, student leader, and local radio program announcer comprised a panel to discuss "Student Unrest on the College Campus."

In April the Founders' Day luncheon was held in the chapter house. The senior girls in the house presented a skit as their part of the program and slides of Holt House were shown and discussed by Mary Leonard Ellingson. The alumnae presented a gift of linens to the girls and also an award to Dee Erbe as the senior girl who contributed the most to the chapter. Dee also received this same award from the province.

On May 15 the last meeting of the year was held in the home of Lydia Armstrong Adams. A dessert was held to honor the graduating seniors who were guests of the alumnae at this meeting.

ANNE VANNESS SWIFT

BURLINGTON

The Burlington Club's first meeting of the year was a get-acquainted, morning coffee at the home of Meryl Snyder Bullard.

Members met again in February for a dessert meeting at the home of Judith Getz Bergquist. Plans were made for all members to order at least one magazine from the magazine chairman. Needless to say, magazine sales have increased several times over those in past years. Election of officers was also held at this meeting.

The Founders' Day luncheon in April was held at the home of Dorothy Gibb McGowan. Members were happy to welcome two new Pi Phis to the area. A skit commemorating Founders' Day was presented in poetic form. It was a delight and was enjoyed by all.

A tea was held in June at the home of Yvonne Olliphant Traylor. Mothers and daughters of alumnae, and actives and their mothers were guests. A fashion game was played and prizes were awarded. It proved to be an enjoyable day for all.

SUE CARRUTHERS GILCHRIST

CEDAR RAPIDS

The Cedar Rapids Alumnae Club started a busy year under the leadership of Barbara Mumford. Our first dinner-meeting was held in the home of Pat Nagle and was spent renewing old acquaintances, viewing slides of the Settlement School and planning the Arrowcraft sale. In October the sale was held in the home of Georgene Robb. Our Arrowcraft items sold very well and Pi Phis and their guests enjoyed a delicious lunch.

Our club has enjoyed a stimulating new program this year entitled "What's It All About, Pi Phis?". In November our second dinner meeting was held in the home of Edna Foster.

A lively discussion followed a talk on the new moralities presented by the Reverend Gary Kusch.

Our talented members again made the annual Christmas auction a huge success netting \$67.00. A cooky-shine followed the auction and was a treat for everyone. On December 27 a holiday tea was given for the actives home on vacation. Joyce Ferguson was hostess for our February dinner meeting. We were pleased to have as our guest Mr. Charles McMillen, director of the Jane Boyd Community House. His talk was entitled "Black Power." In March we enjoyed another outstanding program presented by Mr. Keith Moreland on new trends in education and the children of poverty. Our hostesses for this meeting were Madge Fisher and Marie Norris. These programs did indeed give us much to think and talk about.

Founders' Day was observed this year at the Roosevelt Hotel. A lovely luncheon and program was enjoyed by the Cedar Rapids and Iowa City clubs. In May our new officers were installed at a coffee held in the home of Eleanor Hubby. In June Pi Phis and their husbands gathered for the annual picnic bringing a close to a rewarding and happy year.

ARDYCE SCOVILLE

INDIANOLA

The members of the Indianola Alumnae Club feel very privileged to be in the same city with Iowa B. It gives us closer contact with the young members of Pi Phi. Each year we entertain each class at a short dessert meeting just prior to our alumnae club meeting. We also have a pot-luck for the girls who are being graduated and induct them into the alumnae club. At special times of year, homecoming, Christmas, Founders' Day and commencement, we all meet together so we get to know the individual girls fairly well. The house-mother is included at every meeting with the girls except for the one with the graduating seniors.

Our money-making projects, sometimes jointly with the chapter, are for the purpose of supplying gifts to the house that they otherwise would not have. For the past couple of years the house corporation has been studying and making plans for a new addition and some remodeling of the present chapter house. Up to a month ago it was just in the planning stage but work has begun this summer so we have a new impetus to make, borrow and beg funds for this new addition.

All in all, we had a very good year with quite a lot of enthusiasm and interest in the girls in the chapter and their activities, needs, honors and problems.

RUTH G. PARSONS

IOWA CITY

The Iowa City Alumnae Club enjoyed several diversified programs during the year. They included the annual cooky-shine, with the introduction of the new pledges from Iowa Z, a lesson in candlemaking from Kathy's Candle Cupboard of Iowa City, and a joint meeting and style show with the Kappa Alpha Theta Alumnae Club. The year of Pi Beta Phi was concluded with the senior farewell, held in the home of Mrs. Jill Pelling. Our projects for the year were the Arrowcraft sale in the fall and a geranium sale in the spring. A special committee has been named to consider remodeling and an addition to the Pi Beta Phi chapter house.

SUSAN SHRIVER TURNER

MT. PLEASANT

In 1969 Iowa A began its 101st year on the Iowa Wesleyan College campus; the oldest Pi Beta Phi chapter in continuous existence.

The main project of the Mt. Pleasant Alumnae Club this year has been the purchasing and financing of a house for the use of the actives and alumnae of Iowa A.

In the summer of 1968 it seemed time to fulfill our long cherished dream of having our own home. When a very suitable house near the campus of Iowa Wesleyan College became available our alert house corporation, under the leadership of Elizabeth Davenport Garrells, was able to make the necessary arrangements and the Mt. Pleasant Alumnae Club became the owners of a house in which the active chapter could have its fraternity rooms and the alumnae club could use as a place for its monthly meetings.

Prior to this a lot had been purchased and plans were being made to build a lodge. But the home could be ready much quicker than a lodge could be financed.

Of necessity Iowa Alpha alumnae were asked for help. Contributions from \$100 to one dollar were most gratefully received. Some bonds were sent which will mature at a later date as well as memorial gifts.

Since 1968 was our centennial year a Century Club was established. All those who contributed \$100 or more to our house project were listed as members. We are proud to say

that up to this time there are thirty-six members of this group. There is also one honorary member, Fran Allison, who was the 1968 Alumni Banquet Speaker and the recipient of an honorary degree from Iowa Wesleyan College.

Furnishings for our new house came from several Iowa Alpha alumnae who were dismantling their homes to move into smaller apartments. We were grateful for gifts of rugs, drapes, pictures, dishes, a T.V. set and many pieces of furniture.

The alumnae club has enjoyed a very productive year under the leadership of Kathryn Eyer McCosh. She has been a hard working and meticulous president.

Early in the fall a reception was given for the faculty and members of other sororities and fraternities on the campus. During the Wesleyan Homecoming in October visiting alumnae, parents and friends of the actives and pledges were welcomed to our new home.

The alumnae meeting in September was held at the beautiful country home of our president. The September and October programs were concerned with the alumnae workshop report and the chapter workshop report. In November the alumnae club entertained at the traditional covered dish dinner for actives, pledges and patronesses under the chairmanship of Pauline Carroll Shepp and Dorothy Shaw Caris. In our new home we had ample room for our more than sixty-five guests.

The program for January was a review of the "Rivalry of P. E. O. and I. C. Sorosis of Mt. Pleasant." This was taken from our own Pi Beta Phi history and probably is only pertinent to our Iowa Alpha chapter.

For our March meeting we enjoyed the program on the history of Holt House. Holt House is within a short distance of Mt. Pleasant so all our members have visited this meaningful shrine.

Founders' Day was celebrated with the actives and alumnae joining in a dinner at a near-by hotel, each sharing in the program that followed.

The interesting and challenging letter from Evelyn Peters Kyle, Grand Alumnae Vice President, was read by Kathryn Eyer McCosh and she added pertinent remarks on fraternity matters. A gold carnation pin was presented to our new Golden Arrow member Helen Firebaugh Rodgers. Two other 50-year members were present.

Under the direction of the active chapter president, Barbara Beck, the candle lighting ceremony honoring the Founders was given. The alumnae especially enjoyed the program of Pi Beta Phi songs, sung by the actives and pledges which closed this delightful 101st Founders' Day celebration.

Money making projects this year besides our magazines and Arrowcraft sales were the sale of cards and hand painted china. A local artist decorated pieces of plain white china with the Pi Beta Phi greek letters and symbols. We receive a percentage of the articles we sell.

Our final alumnae meeting of the year was an early morning coffee at the chapter house on Sunday, June 8, honoring the graduating seniors, their mothers and visiting alumnae.

A special feature of our Iowa Wesleyan College commencement this year is a program honoring the memory of Bell Babb Mansfield who became the nation's first woman law graduate. She finished law school at Iowa Wesleyan College in June 1869 and began her practice in Mt. Pleasant.

Several well known legal personages will share in the honor given this pioneer law graduate. Among them Judge Sarah T. Hughes of Texas who swore in former President Johnson following the Kennedy assassination and Judge Constance Baker Motley a U.S. District Judge in New York City. On June 8 Miss Ruth Gentry Talley, president of the National Association of Women Lawyers, will give the baccalaureate-commencement address.

BEULAH BILLINGSLEY HAYES

OMAHA

The Omaha Alumnae Club has been very busy this year. We began the year with a big Arrowcraft sale. We had many generous alumnae open their homes in order to hold individual coffees where our Arrowcraft articles were displayed and sold. Friends, relatives, neighbors, and past purchasers were invited by each hostess and committee. The menu served was up to each committee.

Our next event was our annual holiday luncheon for Omaha and surrounding area Pi Phi actives and their mothers. A style show offered the entertainment and color too which was put on by one of our Omaha alumnae who is manager of a dress shop.

This year we held a couples' party at the home of an alumna and her husband. We felt after years of monthly meetings and knowing other Pi Phis, it was time to meet husbands and escorts. Everyone had a wonderful time.

We concluded the year with our annual geranium sale which has doubled sales since we started it three years ago. An alumna provided a home for the sale. Our chairman takes advance orders and then those who ordered plants pick them up on an appointed day.

The Omaha alumnae are looking now toward an equally if not more exciting year after summer relaxation.

MRS. L. G. FAIST

BLACK HILLS

Black Hills Alumnae Club began its second chartered year with a continued search for Pi Phi alumnae in our large Black Hills membership area.

Members from Deadwood and Lead were hostesses for our July luncheon which was held in Lead. The remaining meetings were held in Rapid City. A program highlight of our year concerned Arrowmont, our Pi Phi philanthropy, with a display of some things made there.

We plan our summer meeting for a Hills town and are looking forward to an even better year next year.

BARBARA BORMAN SCHNEIDER

XI

KANSAS CITY, KAN.

The Kansas City, Kansas, Alumnae Club opened the fall season, October 2, with one of the most beautiful Arrowmont teas at Virginia Speaker's home. Barbara Zeller, chairman, and the committee arranged an unusual variety of Arrowcraft to sell.

A coffee at Jean Prouditt's home, October 8, featured the report of a Republican National Convention delegate, Christine Long. The descriptions of national figures and the presidential candidates were outstanding.

The traditional Christmas coffee for active chapter members was most attractive at Virginia Harding's home. The cold, snowy morning of December 27 made the warmth of friendship and the fireside all the more memorable.

In January, Caroline Van Cleave was hostess to the benefit bridge for members and guests and also, provided dainty foods and coffee with the sandwiches each one brought.

The chapter entertained the Mu Province President, Mrs. William Toole, during the day of February 18. A luncheon with Sandra Haas, president, presiding was given at the Terrace Club. Mrs. Toole pleased everyone with reports on the national fraternity and the progress of Arrowmont. Officers and chairmen were inspired by conferences with Mrs. Toole before and after luncheon. Several members took her to dinner at the Commerce Towers.

The alumnae entertained husbands with a dinner at the Brown Butte Room, April 14. With Mary Engel accompanying at the piano, group singing provided entertainment.

The cooky-shine honoring Founders' Day took place at Emelie Davidson's home, April 29. A history of the cooky-shine was an enlightening, appropriate beginning. New officers were installed, and a white elephant, silent auction added to the treasury.

To close this successful year in Pi Beta Phi, several four-somes enjoyed golf and luncheon at the Quivera Country Club, June 10. Charlotte Kirchner was hostess.

ELIZABETH WILKINSON VAUGHAN

LAWRENCE

The Lawrence Alumnae Club has had another year of busy, interesting, and enjoyable activities. A cocktail-buffet, an annual affair, with alumnae and their husbands got the club off to a good start. The first meeting was held at the home of Kay Rathbone Johnson. Twenty-eight new Kansas A pledges and the new housemother, Mrs. Eschenheimer, were guests for the dessert meeting. The pledges met their Alum Mums and became better acquainted during the evening. The Alum Mum program is new this year and was under the direction of Dona Newman Harris, our president. It has provided a great deal of pleasure to alumnae and actives.

At the October meeting at Geneva Hunter Simmons', Linda Fitch Smith gave an interesting report about the AAC workshop she attended in Knoxville in August. In November Alum Mums were invited to the chapter house for dinner as guests of their pledges. Everyone thoroughly enjoyed this wonderful gesture on the part of the pledges. The November meeting was at the home of Mary Shaver Surface, where alumnae heard an enlightening program on the history of Holt House.

Mu Alumnae Province President, Mrs. William W. Toole, spoke to the club in February at the home of Carolyn Bailey Berneking about current problems facing our fraternity. The club enjoyed her visit immensely.

Betty Blanke Ryan had the March meeting, which was a brunch. The seniors of the active chapter, Hedda Eichholtz (the chapter's foreign exchange student from Germany), and Mrs. Eschenheimer were guests. After the delicious brunch the girls told of their future plans and received the book, *The*

Years on Mount Oread by Robert Taft, as a gift from the club.

The biggest event of the year was a tasting buffet held in conjunction with an Arrowcraft sale at the chapter house. Pre-sale of tickets gave a net profit of \$325. Each alumna was asked to sell six tickets for the buffet, make a dish (recipes coming from the Pi Beta Phi Cook Book), and work in the kitchen. Alumnae cooperated beautifully. Their cooperation, coupled with the excellent supervision of the committee chairman, Pam Schumacher Gradinger, made this endeavor a tremendous success. The Arrowcraft sale was well attended by guests at the buffet, alumnae, and actives. Dona Harris and Sally Fitzpatrick Postma, Arrowcraft chairman, were in charge and pleased with the \$100 made by this portion of the money-making project.

Founders' Day, always an inspiring event, was celebrated at the chapter house. Alumnae joined the actives for a dessert and award presentations. Kansas A's Judy Strunk was very deservingly selected as the chapter and province winner of the ABO Award. Some alumnae also celebrated Founders' Day by attending a lovely luncheon with members of the Kansas City clubs at the Carriage Club.

The final meeting was at Jerri Lynn Sanders Bilotta's home where new officers were installed and another club year was brought to a close.

VIRGINIA SCHUBERT CURRAN

MANHATTAN

Topping an interesting year was the attendance of Grand President Dorothy Weaver Morgan at the Founders' Day banquet attended by Manhattan Alumnae Club members and the Kansas B chapter. Mrs. Morgan spoke extemporaneously of the standards of Pi Beta Phi, noting the need in these times to uphold its high moral values. With Pi Phi completing 102 years, and the K-State chapter 54 years, Mrs. Morgan said, "We are not good because we are old, but we are old because we are good."

Earlier in the year the club made rush week plans in August, met the pledges at a chapter house dinner in September, and entertained the pledges with a picnic supper in October.

In November the club was honored with a visit from Mrs. Toole, our alumnae province president. Officers found her comments and suggestions most profitable.

The club had a joint house corporation meeting with Kansas B actives in February, and in March entertained the seniors with a south of the border bridge party with Mexican refreshments.

Manhattan is proud to have in active membership five Golden Arrow members. They include Edith O'Brien Brewer, Virginia Meade Cave, Lillian Beck Holton, Kathryn Kinman Otto, and Wilhelmina Bates Riddell.

MARY ANN MONTGOMERY MCCOY

WICHITA

The Wichita Alumnae Club opened the year in September with its traditional dues and donuts coffee at the home of Marion Porter Reiff. In October, Joan Dold Jaedicke welcomed the group for an evening dessert meeting to which the Pi Beta Phi Mothers' Club members were invited.

A successful and festive Arrowcraft sale in early November in Nancy Powell Garretson's home was the result of much work and planning by Sally De Forest Attwater and her committee. Virginia Lathrop Malone presented an interesting illustrated talk on the Wichita Art Museum at the November luncheon in Betty Shartel Smith's home. Also, in this same month the group enjoyed a visit from Mildred Toole who was most gracious and helpful.

During the Christmas season, a morning holiday party was given by the alumnae for the area actives and their mothers at the home of Shirley Cundiff Haines. Lucy Bennett Deck and the board members were hostesses for a February cocktail party where the husbands were the honored guests.

Members gathered in the home of Betty Armstrong Blincoc in March for an afternoon dessert and to hear a timely program on self defense given by the Wichita Police Department.

The annual cooky-shine dinner concluded the year's activities in the home of Betty Lathrop Steele. The club's program chairman, Sally Brown Crank, presented an evening of light-hearted entertainment which included a group of selective slides with clever and original commentary. President Lucinda Stevens Foster and her out-going officers were lauded for a successful year, while the new board, which will be chaired by Shirley Garst Shelton, was duly installed.

ROBERTA TOWNLEY JAKOWATZ

COLUMBIA

A varied program gave all members of Columbia Alumnae Club opportunities to participate in events throughout the year.

Arrow-Links, the club's newsletter prepared and mailed by



The Nita Hill Stark Vase was awarded to Nancy Sanders, Historian of Oklahoma Beta, for the best chapter history, and was accepted by Kathy Chapman.



The Historian's Vase, for the second best chapter history, was accepted by Sally Battin, Indiana Alpha, for Jane Gray and Dawn MacNab.



Ann Olsen, Georgia Alpha, accepts the Westchester Club Award for improvement in chapter scholarship.



Chris Woehlke, Iowa Gamma, receives the National Scholarship Plaque for her chapter's efforts.

The Grand Council Scholarship Incentive Award was awarded to Ohio Epsilon, with Cathy Duszynski accepting. This is a cash award for chapter improvement.



Michigan Delta had the highest grade on the S&S Report in the scholarship portion, and Catherine Amos receives the Doctor Hazel Rutherford McCuaig Scholarship Award. This chapter also received the Pi Phi Times Award.





Pam Connor, president of Mississippi Beta, accepts the May L. Keller cash award for Martha Harsch, chapter philanthropies chairman, for the best Settlement School program.



Nancy Farris Erickson, Cleveland West Alumnae Club delegate, is presented with the Jessie Moeur French award for the best fraternity education program from an alumnae club. Evelyn Peters Kyle makes the presentation.

Nancy Armstrong, Ohio Zeta, receives the Adda Prentice Williams cash award for presenting the best scholarship promotion program from Frances Farrell Ross, Director of Scholarship.



The Canadian McCuaig Award is presented to Marilyn MacDonald, Manitoba Alpha, for the Canadian chapter with the highest overall S&S grade.



Colorado Gamma, represented by Susie Richardson, won the Active Chapter Attendance Award.

Mary Brebner Mattison, Iowa Beta, accepts the Song Vase for the best parody.



From Kansas Alpha To Theatre and TV Comes Mary Phillips

MARY BRACKEN PHILLIPS is a name to watch, for this young, capable actress is a rising star on the horizon of network television. Back in Kansas Alpha days (just four years ago) Mary made her theatrical debut in a Pi Phi Beta skit in the Rock Chalk Revue, which she had helped write. From there she went into University Theatre productions, as well as singing and entertaining in the area with another Pi Phi, Gay Layman, who played the piano.

Mary started in the professional theatre in Sullivan, Ill., as an apprentice whose main job was to build scenery. She says, "I don't know whether it was because I was such a good actress and singer or because I was such a lousy scenery builder, but when the producer couldn't find a lead for his big musical of the summer, he gave me the part and I went from apprentice to professional actress. When I was appearing in Chicago in that same show, the director of another larger theatre saw me and offered me a part in his next show, and I was in business."

Mary has a long list of theatre credits to her name, including "Charlie's Aunt," "A Roomful of Roses," "Absence of a Cello," "Under the Yum Yum Tree," "Boeing, Boeing," and many others. She has appeared with such stars as Noel Harrison, Louis Nye, Barbara Britton, Julius LaRosa, Gary Crosby and Dwayne Hickman.

Currently she is appearing on the N.B.C. soap opera "Hidden Faces," playing the villainess, Kelly Simmons. Mary says that this is quite a change for her, since always before she has played good girls. She thinks it is really fun to play a bad one for a change!

What about the proverbial glamour of the stage and television? "To do 'Hidden Faces,' I have to be up at six in the morning to catch the N.B.C. limousine to Brooklyn where our studio is. We rehearse the show all morning, get into make-up and costume, rehearse some more and finally tape the show at four in the afternoon. Then I catch the limo home, eat dinner, and start learning my lines for the next day. That's glamour? On days when I'm not



Mary Bracken Phillips

doing the show, I take singing, dancing, and acting classes and audition for other plays for the fall season, and, of course, T.V. commercials of which I have done quite a few. Mainly it's a lot of hard work and very little glamour so far, but a lot of satisfaction."

Although Mary has a bachelor of arts degree in drama from the University of Kansas, she must keep studying, both acting and voice. And now, in addition to her professional career, she is a newly-wed, since she married an advertising man last June. David Bulleit works for Doyle, Dane and Burnback, the agency that produces many of the new funny commercials on TV.

It's a safe bet that Pi Phis and the "vast television audience out there" will be seeing much more of Mary Bracken Phillips Bulleit in the near future.

It's also a safe bet that Broadway playgoers will be seeing a lot more of Mary. Late word comes from her mother that Mary is now doing the part of Martha Jefferson in the hit show, "1776."

Pi Phis everywhere wish Mary the best of luck in her expanding career.

Gerri Kurek Is Convention Guide

IF one is successful as a local convention chairman, it just may mean that one is destined for bigger and better things! At least, that's what happened to Gerri White Kurek following the 1969 conclave in Pasadena.

This past convention was the final one for Helen Anderson Lewis, after serving as National Convention Guide for five consecutive get-togethers. And who should step into the breach? None other than Gerri Kurek, who did such an admirable job in chairing the local committee in California.

Oregon Beta was Gerri's chapter, and for the past two years she served on the California Gamma AAC as advisor to the pledges. Since her appointment to the new position she has had to resign from the AAC, but she is once again serving as secretary of the Pasadena Alumnae Club.

Although Gerri is always involved in the usual community activities, a special interest is the San Marino Republican Women, one of the largest Republican Women's Clubs in the na-



tion. But probably the most special of all her interests are husband, Lee, and their two children, Tom, 13, and Patricia, 12.

Chapter Ignores Spring Fever

by JANET FULLER
New Mexico Alpha

WHEN spring fever hits college campuses and students find it hard to study and concentrate, the Pi Phis busy themselves with being outstanding. New Mexico Alpha had a particularly successful spring in 1969. With an overall grade point of 3.2, she moved into first place on the University of New Mexico campus. One of our greatest contributors was Sharon Walker, a senior from Albuquerque, who was recently selected for membership in Phi Beta Kappa. Sharon is a biology major and spent the summer working for the Radiation Laboratory at Lovelace Clinic. We are all proud of Sharon and all of our sisters who made high grades when it was so hard to study.

The spring Honors Assembly brought more recognition to Pi Beta Phi when eight Spurs,

five Las Campanas, and four Mortar Board girls were chosen from the chapter. Several of the Spurs were also chosen to serve on AWS Judicial Board.

Apart from being scholastically oriented, New Mexico Alphas are very athletic. Their skill was exhibited in the annual Sigma Chi Derby Days which the Pi Phis won with flying colors. Aside from a few broken fingers received in a wild mushball game, the girls had the time of their lives.

All of the New Mexico Alphas were looking forward to a fantastic fall term. Rush found us with twenty-two charming, intelligent new pledges and a chapter that is filled to capacity. We hope the rest of our sisters all over the country have the best year ever!

Laura Elizabeth Scales, 1949-1969

by GAIL CHILDERS, *Oklahoma Beta*

Laura Elizabeth Scales' brave fight against cancer was ended March 28, 1969. Her Pi Beta Phi sisters at Oklahoma Beta miss her wisdom, exuberance, compassion, and great love and warmth for every human being.

Laura was the daughter of Dr. and Mrs. James R. Scales, Winston-Salem, N.C. Dr. Scales was Dean of Arts and Science at O.S.U., and is now the president of Wake Forest University.



Laura Elizabeth Scales

During Laura's brief year and a half at O.S.U. she brought many honors to Oklahoma Beta. She served as activities chairman for the chapter. On campus she was a member of the Arts and Science Student Council, University Forum Committee, Angel Flight, Dean's Honor Roll and was one of eight students to represent the school on NBC's "College Bowl."

The students at Wake Forest have established a fund in Laura's name—The Laura Elizabeth Scales Memorial Fund—which will finance a cancer research fellowship at Wake Forest School of Medicine.

Laura's family would appreciate any contributions to this fund.



Katherine Leonard, Nevada Alpha, has recently gone to South Korea on a one year tour of duty with the American National Red Cross. One of 50 recent college graduates there, she will conduct morale-boosting recreation programs through the Red Cross Supplemental Recreational Activities Overseas (SRAO) program, which began in Korea in 1953, for American servicemen stationed on U.S. military bases and in the field.

Pi Phis Travel Abroad

by PATRICIA THOMPSON, *Oregon Alpha*

Several lucky Oregon Alpha Pi Phis have been able to travel abroad this past summer and during the present school year. Leslie McWilliams traveled to Greenland with the U.S.O. tour to entertain the U.S. troops. Traveling on a student tour to Europe was Jeanne Oltmans.

Three of our girls will be enjoying new climates while studying abroad this year. Junior Vicki Smith, a Spanish major, is studying in Madrid this school year. Joyce Hansen, a sophomore, is increasing her knowledge of the French culture and language at the Sorbonne in Paris. The last of our three girls, Barbara Glonning, isn't limiting her travel to one area, for her sophomore year is being spent aboard the University of the Seven Seas, a ship that tours the entire world.



At least two Pi Phis were participants in the National College Queen Pageant last April in West Palm Beach, Florida. Above left is Marlene MacDonald, Indiana Gamma, Butler University. On the right is Mary Emily Cook, Missouri Alpha, the University of Missouri. The finalists, one from each of the 50 states, are selected for scholastic achievement, campus leadership and community service.

Singing, Dancing, "Farming"— Manitoba Alpha Enjoys Year

by STACEY KIPPIN
Manitoba Alpha

MANITOBA ALPHA has a hectic but exciting year to look back on, with many high-lighting events. Never will we forget the surprise and joy when, in February, we won Song Fest, an evening when each fraternity and sorority on campus gets a chance to display their musical talents in one original and one traditional fraternity song. March found us entertaining our fathers for an evening of dining and dancing at the "Club Morocco." Someone overheard a man watching us on the dance floor say, "Those men are old enough to be their fathers!" Needless to say, the dads are already asking about next year's outing.

The weekend of May 10 and 11 proved to be an education in itself to some of our members, for this year we held our post-exam Sorority Camp on a farm! The cute little piglets turned

out to have a mother who was not quite as friendly as Porky the Pig and quite a bit larger. This was our chance to discuss Pi Phi, its meaning to us, and our plans for rush.

This year, Panhellenic decided to hold a reception for all grade twelve girls in the city who were planning to attend university. For the many who attended, it was both entertaining and informative.

Last summer August 9 was "Slave Day", a chance to raise money by doing all those odd jobs we just hate. Amongst us we did everything—cleaned houses, did laundry, washed cars, windows and even polished trophies for a nearby fraternity. The eighty-five dollars and good time we had more than compensated for the aches and pains that resulted.

Christy Shonnard Visits Behind Iron Curtain

WHEN the Delegation of American Women for International Understanding left in mid-September to meet with women leaders of the Soviet Union, Yugoslavia, and Romania, one of the delegates was a Pi Beta Phi who had been honored as a *Pi Phi of Distinction* at the 1969 Convention.

Christy Fox Shonnard, California Gamma, is



a columnist for the Los Angeles *Times* who has already received an award for distinguished service on *Promotion of Better Relations with Latin American Countries*. For her assignment behind the Iron Curtain, she joined a group of about 30 women from all over the United States, under the auspices of the Department of State and the Washington, D.C. embassies of the three countries to be visited.

The delegates were scheduled to talk informally with women in such cities as Moscow, Leningrad, Tashkent, Samarkand, and Kiev; to meet with official groups such as the Soviet Women's Committee; and to attend various cultural events.

Christy was the first woman to receive the Alumni Recognition Award for Service to the University of Southern California, where, as a

student, she had been vice president of the student body and a *Helen of Troy*. She has been cited by the Red Cross and the U.S. Government for journalistic service. She is the first woman to serve as a member of the Board of Trustees of Webb School, one of Southern California's most outstanding preparatory schools for boys.

Christy did special coverage on President Nixon's inauguration. She has profiled such celebrities as Alfred Hitchcock, Charles LeMaire, Peter Ellenshaw, and Russel Carpenter. She had her own television program on KNX-CBS for two years and has made numerous additional appearances as an emcee or guest. She emceed the first remote color telecast on the West Coast.

A devoted fraternity member, she frequently emcees Pi Phi benefit events. She also figures prominently in activities of the local branch of Theta Sigma Phi, the honorary for women in journalism. Her name has been added to *Who's Who of American Women* and *Foremost Women in Communication*.

Adopt Indian Child

by NANCY LOONEY, Colorado Gamma

The Colorado Gammas adopted a 6-year-old Indian boy in December, 1968. We have continued to support him and exchange letters and little gifts back and forth through the mail. His name is Charles Risingsun and was born October 11, 1962, at the Crow Agency in Montana. Since his parents are separated and don't provide for their family like they should, Charles is now living and attending schools at the Busby Indian School in Busby, Montana. This fall, he entered the 2nd grade.

For Valentine's Day, we sent him a box of candy. In his thank you note, he said that it was the first box of candy he had ever seen. Little things like this mean so much to him and it is such a rewarding experience for all of us. It has also taught many of us what a valuable thing can be done with very little money.

Ohio Zeta Pi Phi Studies In Spain

by SHERRY SMITH
Ohio Zeta

THIS past year has been a unique and memorable one for Ohio Zeta Pi Phi Linda Llewellyn, recently returned from studying at the University of Madrid. Now a senior Spanish major at Miami, Linda has only favorable comments about her junior year abroad, and she feels that there is no better way to learn a language than to live among native speakers and look at life the way they do.



Linda Llewellyn, Ohio Zeta

During the school year Linda, along with three other American girls, made her home with a widowed Spanish lady, but during vacations she was able to travel to the island of Mallorca and to England. In the spring the Miami Charter Flight arrived there with many Pi Phis aboard, some of which Linda later chanced to meet in the Prado Museum.

Linda says that aside from the language practice, she gained two important things from her stay. First, she explained that she had experienced a change in perspective in regard to judging other countries. "Because the United States is a fairly young nation we tend to forget the importance of the historical past of other nations. We should remember that almost every nation has its own 'Golden Era' and when evaluating a nation we should recognize not only its present situation but also its past glory as well."

Second, Linda said she gained a deeper



Grace Martin smiles with pride over the reality of a dream.

New Vocational Building Is a Dream Come True

Grace A. Martin, West Virginia Alpha, '21, is principal of Jane Addams Vocational High School for Girls in Cleveland, Ohio.

This school, with its 1000 enrollment, offers girls the opportunity for an education and to learn skills which will enable them to gain employment.

While Jane Addams School has existed for many years, Grace Martin's dream of building a fine new institution became a reality in September, 1968, when they moved into a beautiful air-conditioned, three-story building.

A veteran teacher of 40 years, Grace became principal of Jane Addams in 1954. She has worked constantly since that day toward this new building which contains ultramodern facilities for developing of dental assistants, practical nurses, beauty shop operators, dressmaking, and other skilled work.

The Cleveland Pi Phis are very proud that a vocational school of such quality is due to the efforts of Grace Martin whose dream finally has come true.

appreciation for her own country and culture. The American people, language, customs, and conveniences were welcome sights to return to as was the democratic system in general.

"The Singingest Chapter" Upholds Musical Tradition

by ELIZABETH ANN HOLT
Iowa Beta

LAST spring when Mrs. Vanasse visited the Pi Phi chapter at Simpson College, she titled us "the singingest chapter." And the Iowa Betas can be proud to say that this title was justly given.

In 1967 at the Chicago Convention, Mary Brebner Mattison, Iowa Beta, wrote the two winning songs, "We'd Like to Introduce Ourselves," and "Turn Around." Last summer at the 1969 Pi Phi Convention in Pasadena, Mary's song "Have You Heard" won the national parody song competition. In addition, the Iowa Betas were especially thrilled and proud when Mary was chosen to be the assistant to the music chairman at the Pasadena Convention.

Last March, the Pi Phis at Simpson won the Barbershop Quartet competition. Cindy Hough-

han, Diane Stevenson, Susan Burdelow, and Linda Moore, known as the Four-Tune-Tellers, donned their striped vests, straw hats, and canes to go on to a victory in the women's barbershop division.

Miniature Orpheum put the icing on the cake last spring when the Iowa Betas again won first place for the third year in a row. Mini-Orph is a revue put on at Simpson each year with each housing unit giving a short skit with songs relating to Simpson life. It's really helped bring the Simpson campus a lot closer.

It's obvious to any visitor that the Iowa Betas love to sing, whether it's during dinner, a Pi Phi night, or on a serenade to the fraternities. The Iowa Betas wear well their given name of "the singingest chapter!"

Sue Burdelow, Betsy Holt, and Linda Moore portray "the whispering maples of Simpson" in Iowa Beta's winning Mini-Orph skit.



Illinois Etas Star On Campus

by NANCY HILL
Illinois Eta

THE 1968-69 school year found Illinois Eta midst trophies and crowns. Our queens represented both beauty and service. These five extra-special girls and their titles give an all-over view of the year's activities at Millikin University.

One of the year's biggest activities on college campuses is Homecoming. The Illinois Eta Pi Phis, after winning house decorations and the Homecoming games, topped the celebration off by hearing one of our sisters named Homecoming Queen. Kathe Bristle was certainly very deserving of the title. The same beauty, poise, and charm that acquired her crown are evident both on campus and off campus.

With a morale booster like Homecoming, the Pi Phis were really "aiming high" when Campus Chest rolled around. Once again, Illinois Eta walked off with all of the honors by raising the most money, through several house activities, having the winning booth at the Campus Chest Carnival, and the winner of the Beauty and the Beast Contest. This time our Beauty was Joan Sayers. The whole campus had crowned another Pi Phi Queen.

Semester exams come around much too soon for most students but not for Paula Collins. The end of January meant that she would be involved in competition for the Miss Illinois State Fair crown. During the previous summer she had won the title of Miss Effingham County. As many of her Pi Phi sisters cheered her on, she was named one of the ten finalists. Paula is truly one of our queens.

Springtime brought everyone outdoors again after a long, rainy post-Christmas slump. The TKE Derby Day was one of the early activities. It was another special day for Pi Phis at Millikin, as Candy Koehn was named Derby Darlin'. Based on beauty, congeniality, and poise, the Pi Phis and the TKEs agreed that Candy was the perfect choice.

The Illinois Eta Pi Phis had one more special event to look forward to. This was the naming of Cynthia McIlwain as the Sweetheart of Sigma Alpha Epsilon. The Sweetheart is based largely

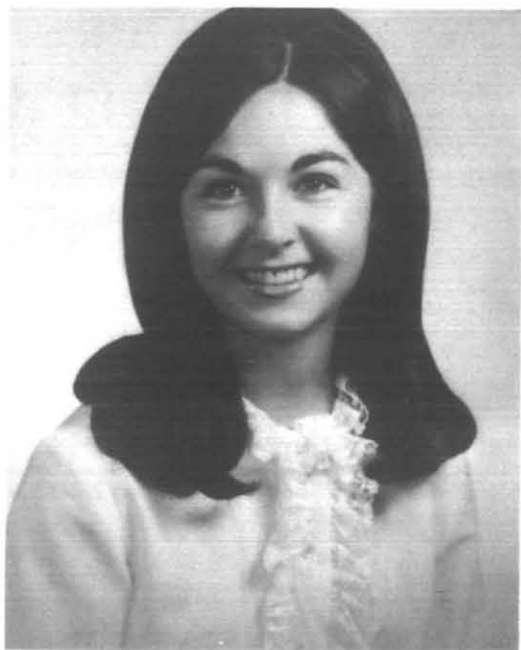

Susi Horner, Colorado Gamma

Susi Shoots Superbly In Rifle Competition

by NANCY LOONEY
Colorado Gamma

Sophomore Susi Horner was selected as Alpha Kappa Lambda Queen at the AKL "Little 500." Susie, a physical therapy major from Denver, reigned at the tricycle races sponsored by the AKLs with competition high between all the sororities on campus.

Susie has also excelled in the sport of riflery. She has won six state championships, and in 1968, she won the national women's record for position gallery. In 1969, Susi placed seventh nationally in the Inter-Collegiate Invitational. Also, she has received a letter in riflery here at Colorado State. She shoots a .22 caliber Anshutz custom stock gun and participates both in outdoor and indoor target competition.

→ → →

on service to the chapter of Sigma Alpha Epsilon on campus.

As the 1969-1970 school year began, the Pi Phis at Illinois Eta found themselves with many candidates for all of the queens.

Debbie Leake Stars in Ballet Theater

by CAROL BERSETH
Louisiana Beta

To become a famous actress or dancer is the dream of many six year olds, but Louisiana Beta's Debbie Leake has made it a collegiate reality. Debbie, a member of the Baton Rouge Ballet Theater, was recently presented as the featured soloist in the company's 1969 production of *Giselle*. This honor, however, is the culmination of many years of hard work.

Debbie began dancing at the age of six, and while most girls were experimenting with lipstick and curlers, Debbie was one of the few junior high girls actually working with the senior classical ballet company in Baton Rouge. There, in conjunction with the Baton Rouge Symphony Orchestra, Debbie helped in presenting annual spring ballet productions and did choral dance work for the Baton Rouge Little Theater musicals *My Fair Lady* and *Carousel*.

Debbie's interests have continued through college where she has appeared in LSU's production of *Funny Girl* and has also had featured solo roles in the Ballet Theater's classical production of *Les Syphides* and *Rosemonde*.



Debbie Leake, Louisiana Beta

What Is Rush?

To rush is to want like never before
The pledging of girls you've come to adore,
To rush her madly whenever you can
To make her delighted and feeling grand,
To show and tell her that and this
To make her aware of "Pi Phi Bliss,"
To make her shout to the angels above
Letting them know of her new-found love,
Yes, rush is these things and many more
Rush with care, and let's be sure,
Rushees are gentle, precious and pure
They are the reason we're rushing for.
So if we are one of the fortunate few
To meet a rushee that's lasting and true
Treat her with kindness, she's fragile you
know;

A rushee comes quickly, but may quickly GO!

RITA VACCARO
Florida Beta

House Tour Is Project

by NANCY LOONEY, *Colorado Gamma*

The annual House Tour, sponsored by the CSU Pi Phi, was a highlight of fall quarter. Residents of Ft. Collins "donated" their houses for the afternoon for others to tour. The houses ranged from ultra-modern to colonial. Two or three Pi Phis were present in each house to show the visitors around. The money received from the tickets is used for such projects as adding a new room to the house, and adopting a little Indian boy.

The Colorado Gamma chapter of Pi Beta Phi was triumphant as they won first place in the sorority division at the Alpha Tau Omega Regatta. The annual event, sponsored by the ATOs at Horsetooth Reservoir above Ft. Collins, consists of innertube and boat races, turtle races and a beauty contest.



Elsie Holman Neal

Scholarship Fund Honors Elsie Neal

FOR almost a decade, the catalogue of the University of Arizona has listed among the available student loans and scholarships the following:

THE ELSIE HOLMAN NEAL-PI BETA PHI ALUMNÆ CLUB SCHOLARSHIP FUND

Source: The Beta Phi Alumnae Club in tribute to Elsie Holman Neal.

Eligibility: Arizona women students in upper division or graduate study. Recipients are to be recommended to the University Committee on Scholarships and Awards by the Scholarship Committee of the Pi Beta Phi Alumnae Club and are to assume a moral obligation to make a similar amount available when able to do so.

Value: Varies in amount.

The story behind this fund, which currently provides tuition and books for at least two recipients a year is the story of successful planning and foresight, combined with a strong feeling for tradition and sentiment.

Early in 1961, members of the Tucson, Arizona, Alumnae Club voted that they would like

to have a single, continuing project to support. Since the University is located in Tucson, members agreed that a scholarship-loan fund, made available to women students on campus, would fulfill a need and would best exemplify the interest of the club in furthering the education of women.

A large committee of long-time members of the club, headed by Frances Beal, presented its recommendations to the club at large. As a result, the committee conferred with the University of Arizona and turned over to them the sum then on hand, \$672.96—the beginning of the fund. Gifts were made in memory of Pi Phi relatives; others came from those to whom the name of Pi Phi and Elsie Holman Neal brought back memories of personal friendship and help from both her and her husband, Professor A. O. Neal, then on campus.

The naming of the fund was the result of the wish to personalize it and to pay tribute to a Pi Phi, recently passed away at the age of eighty-seven, who had been a continuing link between generations of Pi Phis in Arizona. At the time of the establishing of the fund, almost everyone in the alumnae club had known Elsie Neal personally. New members who come into the club now know her only as a tradition, but they respect the value and inspiration of one who was intensely loyal to Pi Phi and one who firmly supported the fraternity system as a force for good.

Elsie Holman Neal became a member of Pi Beta Phi in 1892 at Franklin College, Franklin, Indiana. She began her service to Pi Phi by helping install Indiana Beta at Bloomington and by attending the 1893 Convention in Chicago. Always active in alumnae clubs, wherever she lived, she again attended the 1906 Convention in Indianapolis before moving to Arizona where she lent a helping hand to the local group petitioning Pi Phi, and was proudly present at the installation of the Arizona Alpha Chapter in 1917. She lived to see her daughter, Margaret Neal Herndon, and her granddaughter, Margaret Hale Magness, initiated into Arizona Alpha, and in 1940 attended, with her daughter, the convention in Pasadena. Her devotion to Pi Phi never dimmed, and to her, the charter members of Arizona Alpha were always "her girls." It was this continuing devotion to Pi Phi that inspired the alums to name the fund for her.



Texas Delta sisters manage grins of pride while showing off their intramural trophies.

Eight I.M. Trophies Won by Texas Delta

by JULIE LAURENCE, *Texas Delta*

By the time the women's intramural banquet rolled around at Texas Christian University last semester, the Pi Phis were frequently and humorously referred to as the "animals." The name was rightfully given since the Pi Phi first walked away from the banquet with eight first place trophies with the total number of points gained during the year summing to 243, while the second place went to the Thetas with 86 points.

As a team or as individuals, the Pi Phis always played with determination and a winning spirit. This was especially evident when the intramural banquet drew near and each knew that with first places in pledge and active volleyball and basketball, badminton doubles, and golf, along with enough second through fourth places, the first place overall trophy would be theirs. But did they sit back satisfied? Not quite. Texas Delta continued their surge with first places for the track and swim meets, fourth in softball, and second, third, and fourth, in badminton single.

Everyone contributed with either enthusiasm or ability, but most everyone would agree the most outstanding participator was Sharon Cloud, a senior from Vicksburg, Miss. Sharon demonstrated her teamwork ability in volleyball, basketball, and softball, and added the necessary touches to win the track meet for the Pi Phi with her broad jumping and contribu-

tion to the relay team! Sharon really does not look like a muscle bound athlete as indicated by her nomination for Junior Beauty last semester.

Scholarship Named For Accident Victim

by SUE SETTLE
Montana Alpha

EARLY on Easter morning, April 6, 1969, Montana Alpha was saddened by the car-truck collision death of sister Cynde Easton. Cynde was the daughter of Mr. and Mrs. Rodman Easton of Livingston, Montana.

Cynde was a music education major. She was active in the Montanans, Chorale, and the Musical Affairs Board. She was a member of Mortar Board, president of the Student Education Association and was listed in *Who's Who*. She also played the lead role in the university production of the *Marriage of Figaro*.

The University Music Department is awarding a memorial fund scholarship to an outstanding music education student, in Cynde's memory. In loving memory Montana Alpha is giving an amethyst arrow pin to the junior who has contributed the most to the chapter.

"The song has ended, but the music lingers on. . ."

Pledge Program Promotes "Own Thing"

by DEE CARPENTER, Missouri Gamma

The new pledges of the Missouri Gamma chapter at Drury College, have a slogan which is the basis of a new pledge program initiated this year. The slogan, "Do Your Own Thing," is promoted with the idea that each pledge has a genuine talent to bring to her pledge sisters, active sisters and all of those who are Pi Phis across the nation. The slogan is a reminder to the pledges and actives to utilize her talents in giving more attention to her interests. By developing these individual interests to a greater extent, she can give more to her sorority and personally mature in a way that is profitable for her in college and years beyond.

"Do Your Own Thing" also emphasizes the fact that individualism is the secret to the richness in belonging to Pi Phi. Through a feeling of mutual respect for one another and the individualism of each pledge sister grows a true, loyal bond of friendship.

The actives of Missouri Gamma did their own thing by awarding each pledge with a carved arrow to promote exchanges between the pledges and actives during the period when each is trying to get to know the other. A pledge must spend a certain amount of time with an active—perhaps a coke date, or just friendly talks between classes. After she has done this, the active signs her "arrow." When each active has signed each pledge's arrow, the arrows make nice keepsakes and the fraternity is closer together.

Missouri Gamma pledges show off the carved arrows which promote pledge-active exchanges.



Virginia Delta is proud of its reputation for being spirited. Not only is it an active chapter in fraternity affairs, but also in college affairs. Pi Phi has been represented on the freshman and varsity cheerleading squads since it was chartered. Presently on the squad of seven girls at the varsity level are three Pi Phis—from the left, Elaine Nalls, Glenda Harrison, and captain Barbara Bell.

Dodie Lingle— Active and Involved

by CHRISTY FERER, Colorado Alpha

When a Colorado Alpha Pi Phi hears the name Dodie Lingle, she thinks of a girl so active and involved that all want to know about her. What is so outstanding about Dodie is the breadth of her accomplishments, ranging from campus oriented activities to a spectrum of Greek contributions.

Dodie was vice president of her pledge class her freshman year, continued to contribute to the chapter as recipient of the Pi Beta Phi Scholarship, membership chairman, scholarship chairman, and Outstanding Senior.

With her vivacity and unrelenting energy, and further devotion to student government, Dodie merited many offices—class councils, junior class secretary, and Panhellenic Scholarship chairman. She also earned numerous academic honors—maintaining a 3.5, Spurs, Alpha Lambda Delta, Hesperia, and Mortar Board. She was elected a Pacesetter, one of the most valued honors at C.U. Being one of only three juniors chosen for this, Dodie was automatically named in *Who's Who In American Colleges and Universities*.

With just this small amount of insight about Dodie Lingle, it is understandable why she is the pride of Colorado Alpha.



Susan Takes the Long Way Home

by PEGGY MARTIN
South Carolina Alpha

SUSAN BOND, South Carolina Alpha, visited Havana, Cuba, March 18—not by choice. Susan purchased a tourist class airline ticket from Atlanta to Augusta for \$10.50 and received in return what she described as "the most exciting thing that has ever happened to me." She was among 60 passengers on a flight which was hijacked to Cuba.

Susan's home is in Aiken, S.C., but she was working toward her master's degree in library science at Emory University in Atlanta. She hurriedly finished an exam there on March 18 to catch the 6:06 P.M. flight to Augusta. But instead of getting into Aiken at 7:15 as planned, Susan arrived home at 4:30 A.M. the next morning.

During the flight, the pilot told the passengers that due to turbulent weather, they would have to take an alternate route and go to Charleston, S.C. "We started joking about going to Cuba, not knowing that we were," said Susan. Then the pilot told them they were returning to Atlanta and would have to circle over the airport for an hour due to heavy air traffic. Because of the "pitch-black" darkness, Susan said they were prevented from seeing that the plane was flying over water.

"When the plane finally landed, the pilot said, 'Welcome to Havana, Cuba.' Everyone laughed, thinking that the pilot just had a good sense of humor." Then someone saw a sign which said "Bienvenido a Habana." Susan recalled that it wasn't until then that she realized they were really in Cuba. It was then 8:30 P.M.

The passengers were herded into an air-conditioned waiting room in Havana where they were kept for two and a half hours. There they had to show identification and answer questions such as age, nationality, and destination.

The Cuban hospitality hostesses served them orange juice, strong Italian coffee and sandwiches. Cuban cigarettes, Havana cigars, and propaganda books were distributed free of charge. Susan brought home a picture postcard autographed by one of the Cuban hostesses. The

postcards were the only items sold.

About 11 P.M. the passengers again boarded the plane and after brief stops in Miami for FBI interrogation and in Charleston to unload passengers, the flight finally touched down in Augusta at 3:30 A.M. Susan then drove her car, which had been parked at the Augusta airport, back to Aiken. To make matters worse, there was now a heavy rain falling.

Her parents had been notified at 1:30 A.M. by an airline official in Miami that Susan had been "diverted," but was safe.

Susan had two glimpses of the hijacker. He was carrying a box which he said held a bomb.



Barbara Turner, Judy Mullen

Win Scholarships

by SHEILA METZLER, *Ontario Alpha*

BARBARA TURNER and JUDY MULLEN, Ontario Alpha, were each awarded a Panhellenic Scholarship last February at the Panhellenic Banquet. This banquet is a combined effort of all eight University of Toronto women's fraternities.

Since a representative from each fraternity sat at each table, the girls were able to meet and talk with many different fraternity women from across campus. In addition, all common officers from each fraternity sat together in order to discuss various problems or successes which they might have encountered in performing the duties of their office. The pledges joined to discuss pledge-ship. Pi Beta Phi was proud to place second in the Scholarship Cup Contest.

A former province president of Alpha Gamma Delta spoke about what fraternity should mean to each one of us, and she emphasized the common bond which exists between all fraternity women, both in the United States and in Canada.

Ann Is Star in CSU Sky

by NANCY LOONEY
Colorado Gamma

ANN KELLEY, president of Colorado Gamma, was named Miss Dedication at CSU. Ann, a senior commercial art major, has a 3.6 accumulative grade point. She has been named to the Dean's list several times and was also selected for Spurs, Hesperia, and Mortar Board, the sophomore, junior, and senior honoraries. She was also selected for Alpha Lambda Delta, and selected by the art department to receive the Creative and Performing Arts Scholarship.

Ann has been active on campus during her college at Colorado State University. During her freshman year, she participated in dormitory student government and was an Associated Women Students' counselor for incoming freshmen. During her sophomore year, she served on the Campus Chest Committee and was decorations chairman for the A.W.S. style show. She was also selected as an alternate Pepperette and a C.S.U. Hostess. Ann was editor of the Panhellenic Rush Book, and culminating all these activities, the yearbook chose Ann as a sophomore personality. In her junior year, she was selected as semi-finalist for Homecoming Queen. She was also selected as a Pepperette and elected assistant to the president of the university student body and treasurer of Panhellenic. At the end of her junior year she was chosen by the yearbook as a junior personality. During her senior year she has continued to be active with Pepperettes and Hostesses and was selected as a Homecoming Queen finalist.

Ann Kelley has been a devoted member of Pi Phi. She served as etiquette chairman for her pledge class and was the pledge representative to scholarship committee. As a sophomore, she served as censor, philanthropies chairman, sophomore representative to executive council, Panhellenic representative and rush parties chairman. Early in her junior year, she was elected Active of the Month for her outstanding job as parties chairman during a successful rush. As president, Ann has helped to unify the house and coordinate officers so they work well together.

Ann has had a tremendous influence upon the pledges by making them feel like they belong. To the actives, Ann is a person who can be depended upon as an officer and as a friend.

Ann's greatest contribution to our chapter is that of being herself and an outstanding example of a loyal Pi Phi.



Ann Kelley, Colorado Gamma

Win Sports Points

The Arizona Alpha chapter was kept quite busy last spring with many sports activities. Due to the enthusiasm of the pledges and actives, Arizona Alpha ranked number one in acquiring Women's Recreation Association points. It is quite unusual for any sorority to accumulate the number of points that our chapter did. We received recognition at the Women's Day Assembly for this honor.

Indian Girl Adopted

Pi Phis on the Syracuse University campus were proud to initiate an adoption program of an Indian child overseas. As a sorority, they all contribute for the female adoptee's clothing and food. Every month another sister volunteers to write to her.

They are also proud to have won the Hilton Cup for the second best all-around sorority on campus. Academically and socially, the chapter has obviously made noteworthy improvements. Next time they hope to be number 1!

Tacoma Crowns Pi Phi Queen

by JAN TYON
Washington Gamma

WHEN the city of Tacoma, Washington, reached its 100th anniversary last June, it brought honor not only to itself, but to Pi Phi, as Sally Strobel Hagen was crowned queen of the centennial celebration.

The contest was open to anyone in the Tacoma area over eighteen. In May, members of the community submitted names of qualified candidates. For the following month, the con-



Sally Strobel Hagen, Centennial Queen

Iowa Alphas Have Fantastic Finale

by RENEE SIMONINI
Iowa Alpha

OUR new pledges were symbolic of the fantastic closing of our year. Their donut sale and our Taffy Pull Open House typify the daring and exciting mood we acquired with the pledging of these honeys. Who else would take their pledge skip in a pick-up truck?!

For our formal, we wanted something completely different from previous years, so we took our "Parsley, Sage, Rosemary, and Thyme" theme to a hotel in Cedar Rapids. There our dining and dancing turned out to be a successful hit for everybody.

Greek Week brought its usual fun and games. The princess of Greek Week was from our own ranks—Renee Simonini.

She was certainly not the only one with stars in her eyes. Jill Wentzel was chosen Phi Delt Sweetheart. And Pam Reynolds, who wrote a song on what Pi Phi means to her, had it sent to National.

Our Senior Breakfast was both sad and happy, but always memorable.

For this fall's informal rush party, we all made wine colored culotte jumpers and light blue blouses which will serve as our "football uniforms" for our football theme.

If this current year is as great as last year we will be on cloud nine. But by all indications, it looks like it could be even better.

testants sold advance tickets to the major attraction, "By These Waters," a nightly historical pageant featuring about 600 local people. The one selling the most tickets won the crown, as well as an all-expense paid trip for two to Mexico City.

As queen, Mrs. Hagen was presented at each performance of the pageant. She and her six attendants met visiting ships, were present at the commissioning of the U.S.S. *Tacoma*, rode antique cars in both the centennial and Seattle

Seafair parades, attended various group functions to advertise the festivities, and welcomed home the first troops to arrive at McCord Air Base from Vietnam.

Sally Hagen has been active in Pi Phi for the past eleven years. She was graduated from U.P.S., where she was program and standards chairman, and is now serving on the Washington Gamma Alumnae Advisory Committee as the member on development of pledge and fraternity education.



Harold J. Bachmann, account executive on *The ARROW* at the George Banta Company for 35 years, poses with two NPC editors, following the presentation of a silver punch bowl and a testimonial booklet. Frances "Speed" Baker, for 43 years the editor of the *Sigma Kappa Triangle*, and Frances Stephenson, former editor of the *Anchors of Delta Gamma*, made the presentation. Harold joined the Banta staff in 1926 and has been "the good right hand" of *ARROW* editors ever since. The gift, presented at his retiring testimonial dinner in June, included 15 silver punch cups, each engraved with the Greek letters of one of "Harold's sororities."



The Pasadena Convention was a wonderful experience for Florida Delta president, Jill Strandquist, and Panhellenic representative, Kathy Dolan. The girls were honored to serve as model initiate and model pledge. However, the most important moment was the awarding of the Florida Delta charter to Jill Strandquist, finalizing the chapter's official status. Above, Jill accepts the charter from, left to right, Dorothy Weaver Morgan, immediate past Grand President; Sally Paulson Vanasse, Grand President; and Helen Boucher Dix, NPC Delegate. The presentation was made at the final dinner of Convention.

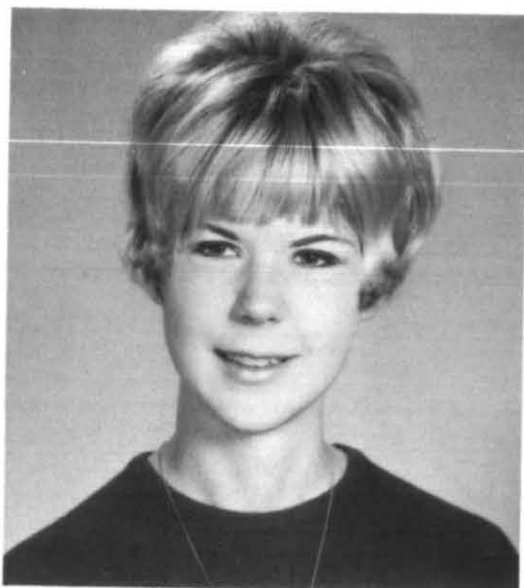

Senior Farewell at Arizona Beta last spring was at once a sad and exciting day. The last of the charter members were leaving the chapter. For a farewell gift, they presented the Heritage Pin to Sally Grayson, as a Pi Phi who has given to The Fraternity in all possible ways. Thus began a new tradition at Arizona Beta. The pin is similar to the Grand President's. In addition to this, they flew in Mrs. Morgan to add to the excitement of the day. The charter members knew her well, as she had rushed them three years earlier, but to the members who had never met Mrs. Morgan, it was an exciting event.

I'M PLEDGED TO PI BETA PHI

I've wanted to be a Pi Phi
Ever since I can recall.
And now that I wear the arrow,
I pledge to give my all.

I pledge to love my sisters
And respect each other's thought,
To be loyal, honest, and true
As the wine and blue has taught.

I pledge to be proud of the fact
That Pi Beta Phi wanted me
And gave me enough understanding
To know what a sister I'd be.

I pledge to continue the love
My sisters have always shown
And prove just how much
Throughout these past months I've grown.

I pledge to show many others
The good in all sisterhood ties
Especially the binding tie found
When I pledged to Pi Beta Phi.

ELIZABETH ANN HOLT
Iowa Beta

Of Mississippi Angels

by KAREN CORNS
Mississippi Alpha

Hi! I'm George, the Stone Angel. I guess you might say that I'm Mississippi Alpha's guardian angel. To the girls, I'm their mascot. I've come to know each girl personally and I watch over them with all my love and care. These girls are all very special to me, as I have watched them grow from infancy into a complete chapter of young ladies. I imagine I am the best historian of these girls that there is. I would like to tell you the story of my girls because each line has such memories of all our good times. The only place I know to start is at the beginning. So, here goes . . .

What is a Sorority?

It's a circle of smiles . . .

This past September, Mississippi Alpha went on a retreat to Lake Shelby with our new pledges. Spending the night in old spooky cabins was very exciting for them. It sounded like such fun when the girls told me about it that Sunday when they came back. They never let me go anywhere!

It's being a hostess when guests come . . .

One of Mississippi Alpha's highest attributes is her ability to be a gracious hostess at the many functions given. I always feel so proud of every girl as I look around the room at the party and see each girl smiling and helping the guests enjoy themselves.

It's a warm smile and a meaningful hug . . .

Just knowing there are seventy girls standing ready to support or congratulate a girl is a wonderful, sincere, and secure feeling. Laughing together over something that was silly, foolish, or wonderful is quite meaningful.

It's having fun and friendships, too . . .

On December 15th, the actives had a surprise Christmas party for the pledges. I really saw some surprised faces at this event.

It's cleaning the chapter room . . .

Of course, no girl really enjoys getting on her hands and knees with a brillo pad to scrub the floor. Well, believe me, Pi Phis are

no exception! But the girls went so far as to give me a good old washing. Once again I became the white stone cherub (not the grey one!).

Carol's Achievements Reflect Brains & Beauty

by STACEY KIPPEN, *Manitoba Alpha*

THIS year the Manitoba Alpha nominee and later province winner of the Amy Burnham Onken award proved to be a worthy and excellent choice. Carol Skinner has been outstanding in everything she has undertaken throughout her four years at University of Manitoba, while still maintaining an excellent scholastic record. She concluded her college career by winning the Gold Medal for the highest marks in Honours Home Economics. In her four years, Carol has frequented the Dean's Honour List and received bursaries and scholarships each year.

Upon achieving her honour's degree in Clothing and Textiles, Carol has been offered many opportunities to continue in her field. She accepted a National Research Council Scholarship and will work towards her Master's at the University of Manitoba.

Besides her academic achievements, Carol has proven herself in other areas. She has won beauty awards, including Freshie Queen for Home Economics and Snow Queen for Commerce, as well as winning the Gamma Phi Beta Woman of the Year award last year, and a merit award from the university for her outstanding contributions.

We are pleased that Carol has done so well, not only in her gaining of personal honours and respect, but also because she has reflected her successes on the chapter, giving us incentive and help in setting and working towards our ever increasing goals.



Dean Sally Thomas Isbell

Sally Isbell Is Dean at Hillsdale

SALLY THOMAS ISBELL has held the position of Dean of Women at Hillsdale College, her alma mater, since 1967. Her A.B. degree in sociology was awarded in 1940, and she minored in English and education. A member of Michigan Alpha, she was also a member of Panhellenic Council, YWCA, and a class officer as an undergraduate.

In subsequent years, Mrs. Isbell has been active in child welfare work in South Bend, Ind., and social work with the American Red Cross at Portsmouth, Va., Naval Hospital. For seven years prior to becoming Dean of Women, she was associated with the display advertising department of the Hillsdale Daily News.

Mrs. Isbell, the widow of the late John F. Isbell, is the mother of three daughters. The oldest, Sarah Isbell Hillary, is a graduate of Western Michigan University; Molly is a junior at Hillsdale and followed in her mother's footsteps, since she is a recent Michigan Alpha initiate. The youngest, Jennifer, is a freshman in high school.

Fashion Show Is Success

by SANDY PARKER, *Nevada Alpha*

THE Nevada Alpha chapter held its first annual fashion show, "Spring is a New Beginning," last April. The project, an idea borrowed from California Gamma, was the first of many functions to earn money for special projects. Our project this year was to earn enough money to build an adequate study area in our basement and we earned enough to start action on it.

Sandy Parker and Sallie Schmitz directed the fashion show, which was held at the Sparks Nugget Convention Center. Ten chapter members modeled the new spring fashions. Nancy Mehlum acted as mistress of ceremonies, and our special guest commentator was Betty Skogland of KOLO Television.

The show featured sportswear, casual fashions, afternoon attire, patio and evening wear, and formals. The models wore four outfits each, and coordinated their own accessories. The grand finale was a wedding gown worn by Cindy Winters.

All agreed that the project was a successful venture.

Colorado Gammas Honored

by NANCY LOONEY, *Colorado Gamma*

SEVERAL Colorado Gammas have received scholastic honors. Lori Evans, a French major; Jean Harker, political science; Ann Kelley, commercial art; Micki Lankenau, an English major; Suzi Richardson, psychology; Pat Sanders, anthropology; and Francie West, math, were on the Dean's List, having received a 3.5 or better grade average.

Senior Suzi Richardson was also chosen to join Psi Chi, the psychology honorary.

Nancy Burks, president of Colorado Gamma, and Micki Lankenau, were selected to be charter members of the new CSU English honorary chapter of Lambda Iota Tau.

Outstanding pledge of her spring pledge class, Marlys Fengler, is a new member of Alpha Lambda Delta, a scholastic honorary.

Campus, Chapter Lucky To Have Pam

by MARILYN STRAYER

Kansas Alpha

ACTIVITIES ranging from scholarship, social interests, and fashion occupy Pam Russell of Kansas Alpha. Having completed three years at Kansas University, she is outstanding in these areas.

During her freshman year, Pam represented her floor as president and social chairman and later became social chairman of the dormitory. A sports enthusiast, Pam participated in Frosh Hawks, an organization designed to promote spirit throughout the campus. She was then invited to join Cwens, an honorary sophomore organization whose purpose is to guide and counsel incoming freshmen girls. From this group she was chosen chairman of the national Cwen convention and there selected to serve as the first student representative on the National Cwen Board. After installing a new chapter at the University of Oklahoma, her duties further entail visiting and counseling Cwen chapters throughout the country.

Utilizing her ability to co-ordinate clothes, Pam was selected as chairman of K.U.'s Fashion Board after contributing the previous year as a junior member.

Maintaining a 2.35 overall, Pam received a Senior Traineeship Scholarship in the field of orthopedically handicapped and plans to continue her education with a masters in special education.



Pam Russell, Kansas Alpha

Pam has been continually active within the chapter as pledge class secretary, in organizing the scholarship committee, and program activities. She received the Senior Honor Pin given each year for activities, as well as for thoughtfulness and sincerity in contact with the sisters.

Perhaps the greatest contribution by Pam to Pi Phi is her unceasing enthusiasm and fun-loving manner which always brings a refreshing ray of sunshine to those around her.

No Generation Gap At Texas Beta

by PEG VANDEMARK

Texas Beta

WE understand that at times there seems to be more of a generation gap between alumnae and actives, than between parents and their children, so the Texas Beta chapter decided to do something about this separation of ideas and thoughts. The actives put on a show for the alumnae to help them understand more clearly what is really going on on college campuses. The show based its material on questionnaires which the actives and alumnae filled out a

month prior to the performance. These questionnaires covered every subject from Pi Phi, to morals, to what's your favorite comic strip, and all of the subjects were brought into the program through dialogue, singing, jokes, etc.

This program will be the theme for future discussions in Pi Phi nights, retreats, guest speakers, and round-table discussions. The actives enjoyed putting on the show and we hope the alumnae were pleased.

Politics Pays Off For Alabama Gamma

by STEPHANIE JOHNS
Alabama Gamma

THE excitement of political campaigning came to Alabama Gamma last spring as the chapter won votes for the candidates for campus offices. Weeks of speeches, lunch hour visits, and posters paid off when Liz Garber was elected Editor-in-chief of the 1969-70 *Glomerata*. Pi Phis also claimed victory for Auburn's

only woman Senator, Margaret Hester. Beth Bloodworth went through many eliminations before her selection by over 900 boys as Miss Magnolia Dormitories.

The All-Campus Fund Drive found the sisters of Alabama Gamma amid cans of paint and bottles of glue, uniting their efforts to create the "Pi Phi Boutique." Original handcrafts sold quickly to provide contributions to charity.

Many Alabama Gamma Pi Phis were involved in such activities as Greek Week, Auburn Conference on International Affairs, and the Red Cross Blood Drive. Sisters received recognition at Honors Convocation, as Liz Garber, Susan Brasfield, Claire Black, and Dalene Dubois were tapped into Mortar Board; Ann Ferry and Brenda Williamson were inducted in the National Society of Cwens; and Madge Dunmeyer and Judy McCarty were chosen to Angel Flight.

Pi Phi Is The Inspiration For Judy

by WINNIE ROBINSON
West Virginia Alpha

"THINGS I have done campus-wide I wouldn't have done without Pi Phi," explained Judy Scott. Judy started her campus activities as Freshman Princess and is currently AWS president and serving in the Student Cabinet in her senior year at West Virginia University. But her beauty honors did not stop there. Since then Judy has been chosen as a Homecoming attendant, Strawberry Festival Princess, and one of

the Five Most Beautiful Women on Campus.

As a music major, Judy participated in the University Singers, is a member of MENC, and has served as chapter songleader for the past two years. Her other fraternity activities include scholarship chairman, re-writing of songbooks, re-organization of the scholarship library, and she was awarded the Pi Phi Activities Award in her sophomore year.

Judy was tapped for Chimes her junior year and this year is a member of Mortar Board.

Judy Scott, West Virginia Alpha



The yearbook of Old Dominion University received the help of four Pi Phis in its publication. Virginia Delta chapter members Crickett Cooksey, Editor-in-Chief, center; Barbara Bell, Associate Editor, left; Stephanie Donegan, Copy Editor, right, are pictured below. Not pictured is Kathy Sykes, Features Editor.



Chapter Is Tops On Awards Day

by DEBORAH AILEEN SCHUMANN,
West Virginia Gamma

SOME days are lucky and some days are not, but April 17, 1969 just had to be West Virginia Gamma chapter's lucky day. We were awarded the Anna Ruth Bourne Scholarship Cup, given to the sorority with the highest scholastic average at Bethany College. Also the pledges of our chapter showed their scholastic ability by being awarded the Pledge Scholarship Cup for the highest scholastic average of all the pledge classes.

Besides winning awards as a chapter, Pi Phis at Bethany won outstanding individual awards. Karen Scott received the Shirley Morris Memorial Award for being the most outstanding senior in modern languages. Margaret Kravchuk received the Cammie Pendleton Award for the second year in a row. This award is given to the outstanding English major. Susan Schultz placed first in the freshman writing contest. Two of our girls were selected to Kalon, an honor society based on leadership, activities, citizenship, and personal character. The two girls were Susan Bologna and Constance Nusbaum. Also two Pi Phis were selected to Gamma Sigma Kappa. This is an honor society composed of students that have maintained a scholarship index of 3.25 for four consecutive years. These girls were Margaret Kravchuk and Susan Bologna. There were also four girls on the Dean's List: Margaret Kravchuk, JoAnne Rector, Janet Ciropompa, and JoAnne Profozich.

Along with all these awards we won on April 17th, West Virginia Gamma chapter received the Delta Alumni Province Scholarship Award at summer convention.

Proud of Shelley

Ontario Alpha is extremely proud of Shelley Robb, one of several recipients of a Woodrow Wilson Award from the University of Toronto campus. Shelley, who graduated in Modern Languages and Literatures last spring, spent her third year abroad studying French in Aix-En-Provence and German in Tubingen. This year Shelley is at Princeton where she will spend the ensuing three years working on a Ph.D.



One of the outstanding leaders on the Syracuse University campus is Pi Phi Victoria Rice. Not only does she give a great deal of her time to Pi Phi, while serving as president, but she is also the national advertising manager for the *Daily Orange*, campus newspaper. In addition, Vicki is a member of the Student Government Research Project. Her special area of interest is the library, where she hopes to make many improvements. Her major is political science, and she is interested in swimming and photography.

Arizona Alpha Prexy Stays Busy

by BRENDA A. SMART, *Arizona Alpha*

NIRA WALL, our president at Arizona Alpha, hails from Phoenix, Arizona. She took over her office in February and already her efficiency, organization, and adaptability to a new situation have definitely been demonstrated. Even before she became president, she served the house well as assistant rush chairman and membership chairman.

Nira is not only active in the house, but she is also active on campus. She was a member of the AWS Philanthropies committee and the SUAB Social Life committee. Because of her dancing and creative abilities, she was invited to join Orchesis, Modern Dance Honorary. She is also a member of the Kaydette Army Auxiliary in which she is the Public Information Officer, and she is a member of their outstanding drill team. Nira is a member of the University Hostesses in which she will play a large role.

Sally Wins TV Trip

by MARTHA MURRAY
North Carolina Alpha

LAST December when Sally Smith, president of North Carolina Alpha, went to New York City, she was asked to appear on the television show, "Eye Guess." Sally is not only cute, but also intelligent, and she proved her intelligence when she won a trip for two to Madrid, along with plenty of spending money. After returning to North Carolina, Sally asked Sandy Kelso to go along with her, and the two girls decided to spend six months traveling in Europe. Also, they planned to buy a taxi while they were there so that they would have a chance to see all the sights abroad!

While Sandy and Sally were in Europe, other Pi Phis were there too. After Jo Prevost, our 1969-70 president, attended the Pi Phi Convention in California, she too headed for Europe. Altogether, thirteen chapter members made the tour.

Europe is not, however, the only place where UNC Pi Phis were located during the summer. Jobs ranged from working in Washington in the Executive Office of the President, to assistant editor of the *Thoroughbred Record* in Kentucky, to Cape Cod, Santa Fe, New Mexico, and Lake Tahoe in Nevada.

But wherever the North Carolina Alphas spent the summer, they were happy to be together once again when school started in the fall.

Chapter Adopts Vietnam Companies

THOUGH winter quarter is not considered to be as active as fall, Alabama Gamma Pi Phi has shown the opposite to be true. Besides continuing with regular activities, they adopted two companies in Vietnam. The chapter feels very strongly about America's part in Vietnam, and to show our guys that they are behind them 100%, each sponsors three men. They write to each of the men, and have also made certificates to verify that they are, indeed, Arrow Men. The response has been fantastic!

Often sisters read letters in chapter meetings, and each soldier has said how worthwhile the project is and to please keep it up. One boy even sent a sister some of the company's patches, adopting her into the company and sent her a song he wrote to her, the "All-American" girl. It is hard to express just how much this project has meant to the chapter, and they cannot encourage other chapters enough to try the same thing. They have received more out of this project than they can ever hope to put in, and they, at least, have some sense of accomplishment in having helped just a little.

Returning to House Is Good Feeling

by MARGARET YOUNG, *Indiana Gamma*

THERE has been a great turnover at the Indiana Gamma Pi Phi house, but it is of course no less than home to those upper classmen returning to it. After a summer of travel or merely returning to one's home-town, it is wonderful to enter the door of one's Pi Phi "home away from home" and feel comfortable and important. It is a time to look forward to future accomplishments, but a time to recall honors of the past as well.

Last semester the Indiana Gammas were a proud chapter. Two freshmen, Candy Cox and Nora Kariolick, were tapped for Angel Flight. Also, Kathy Kilburn and Becky Ryan became special to the eyes of Kappa Sigma as their Sweetheart and Dreamgirl, respectively. Susan Cox became a member of Chimes, junior honorary; and Patty Wright, Linda Honan, and Mitsy Henderson gained recognition as new Mortar Board members. The three had previously been members of Spurs and Chimes honoraries. Mitsy Henderson was a member of the Home Economics honorary as well.

And of course we all smile when we think of Nancy Wright who was named Outstanding Panhellenic Senior Woman. Nancy has been a special Pi Phi leader, always adding to whatever job she has. Many remember the time Nancy was bored with watching television and offered to show new initiates the Archives. We learned more from the meaning that showed through Nancy's eyes than her words.

Province ABO Winners



Judy Strunk, Kansas Δ, Mu



Barbara Turner, Ontario Δ, Epsilon



Charlene Huntley, Washington B, Omicron



Suzanne Spelbrink, Vermont B, Alpha



Suzanne Browning, New York Δ, Beta



Karen Petersen, Florida B, Theta



Karen Owens, Missouri Δ, Lambda



Carol Skinner, Manitoba Δ, Kappa



Sarah Compton, Ohio H, Gamma



Nancy Breeden, Oklahoma Δ, Nu



Jane Denton Willis, Tennessee Δ, Eta



Karen Thompson, Indiana B, Zeta



Penny Ward, California Γ, Pi

Pamela Jordan, D. C. Δ, Delta

Janice Lawrence, Illinois B-Δ, Iota

Chapter Service Province Winners



Lilly Kucera, Texas Δ , Nu Patricia Kelly, Montana Δ , Xi



Linda Handschy, Michigan Δ , Epsilon

Toni Fingland, Ohio Δ , Gamma

De Elda Erbe, Iowa Γ , Mu

Martha Ann Harris, Mississippi Δ , Lambda



Rozanne Farkas, New York Γ , Beta

Nancy Peck, California B, Pi

Jeanne Toussaint, Illinois Z, Iota

Melloine Wooley, Florida Δ , Theta



Nancy Unger, Massachusetts B, Alpha

Trudy Garvin, West Virginia Δ , Delta

Winslow Fairleigh, Tennessee Δ , Eta

Marjorie Axe, North Dakota Δ , Kappa

Nan Reinhorn, Oregon B, Omicron

Convention Photo Album



It was registration of one kind or another on opening day of Convention. Here the delegates line up for recreation day tickets.



With the opening days of Convention running smoothly, the Convention Committee could relax a minute for a picture taking session. From the left: Geri White Kurek, Local Convention Chairman; Jane Silver Higgin, Hospitality Chairman; Helen Anderson Lewis, National Convention Guide; Mary Custis Hart, Registration Chairman.



Collegiates and alumnae wait patiently for their room assignments in the charming Huntington-Sheraton.

Former Miss America, Marilyn Van Derbur, Colorado Alpha, received a standing ovation following her inspiring talk at the opening banquet. Pictured at the head table are Pasadena Mayor C. Bernard Cooper, Dorothy Weaver Morgan, Miss Van Derbur, Sarahjane Paulson Vanasse, and Helen Boucher Dix.





Dorothy Weaver Morgan receives her own personal key to the City of Pasadena, from His Honor, Mayor C. Bernard Cooper, who extended the greeting of his city to Convention delegates and visitors.



Maudie Prickett Cooper, Wyoming Alpha, noted actress wife of Pasadena's mayor, and Dorothy Morgan, chat during the opening dinner, as Mayor Cooper enjoys the conversation.

Hard-working officers, delegates, alternates, and visitors from Pi North and South Provinces, served as hostesses for the 47th Biennial Convention. It was because of their hard work, and that of many others in the Golden West, that the Pasadena Convention was such a tremendous success.





Gordon M. Browning, a member of the Los Angeles police department, was the dynamic speaker at the luncheon Tuesday of convention week. Mr. Browning spoke on the subjects of narcotics, the crime rate and the generation gap. Above, he receives the congratulations of Elizabeth Turner Orr, while Geri White Kurek and Evelyn Kyle look on.



Virginia Dolan Bingham, President of the Los Angeles Alumnae Club, constructs one of the hundreds of lovely pink angels used for the opening night banquet, hosted by the Los Angeles Club. Theme of the evening was "The City of the Angels Welcomes the Pi Phi Angels."



Collegiate delegates from Xi and Delta Provinces held their workshop on the front veranda of the hotel.

To the right, Washington Beta and Gamma members in the foreground, with Oregon Beta and Gamma behind, smile for the photographer during the Chapter Dinner. Below, members of Nebraska Beta do likewise. The San Fernando Valley Alumnae Club hosted this event, with a "Flower Power" theme.





Chairmen of alumnae advisory committees listen attentively as Grand President Dorothy Morgan explains the workings of Pi Beta Phi. This group met on the hotel's inner patio.



The cast of the historical night skit poses after its highly successful presentation of the history of National Panhellenic Conference, parodied in songs, dances, and clever comedy. The musical comedy traced the development of Panhellenic from its creation in 1890 to the present, and followed the traditional "History Night" dinner, hosted by the San Diego Alumnae Club.

The Phoenix Alumnae Club was hostess for the Honoraries Luncheon, at which all the "smarties" were guests of honor.





The Convention Daily staff is one of the hardest working groups around, but there's always time for a coffee break. Above left are Melinda Morgan Olsen, reporter; Janet Hemphill Jenkins, headliner; Peggy Burbank Wise, assistant editor; Grayne Ferguson Price, business manager; and Ruth Louise (Wootie) Dierks, editor.



Old-timers (strictly because they have attended three or more conventions) were entertained at lunch by the Santa Barbara Alumnae Club. Around this table, clockwise from lower left, are Olivia Smith Moore, Grand Treasurer Emeritus; Alice Weber Johnson, Past Grand President; Sally Perry Schulenburg, Director of Central Office; Louise Rosser Kemp, Grand Treasurer; Sarahjane Paulson Vanasse, Grand President; Rose McCulloch Dressler, Director of Chapter Histories; Frances Rosser Brown; Marianne Reid Wild, Grand President Emeritus; Vesta Wine, stenotypist.



One of Hollywood's loveliest young actresses, Beth Brickell, Arkansas Alpha, poses with Grand President Dorothy Morgan. Beth currently stars in the TV series, "Gentle Ben."



Mothers and daughters attending Convention together were honored at luncheon by the South Coast Alumnae Club.

Sisters attending Convention together were entertained at breakfast by the Tucson Alumnae Club.



The Canadian Pi Phis were guests of the Sacramento Alumnae Club at breakfast.



Frances Farrell Ross, second from left, and Sarah Ruth Mullis, far right, were the only two Amy Burnham Onken winners attending the Convention. However, they were royally entertained at breakfast by members of the Reno Alumnae Club.

One-half of the speaker's table is shown during the Arrowmont Dinner. From the left are Elizabeth Yelm Kingmam, Chairman of Board of Governors; Olivia Smith Moore, Treasurer of Board; Marian G. Heard, Director of Arrowmont School of Arts and Crafts; Hesperia Aylesworth Henderson, member of Board of Governors; and Elizabeth Waitt Rue, Manager of Arrowcraft Shop, Mountain View Hotel in Gatlinburg. The La Canada Alumnae Club served as hostess club for the dinner.



Isabel Mulholland Cramer, seated, launches into her best sales talk as she sells paper shingles to help "raise the roof" for the Arrowcraft Shop. Shingles were on sale for \$1.00 all during Convention, and may be ordered for local sale at any time.



Elizabeth Kingman, Lucille Woodworth, and Geri Kurek admire the note paper and handcrafted letter openers that were a part of the extensive displays in the Arrowcraft Shop.

There were not too many men, other than hotel personnel, in evidence during Convention, but when they were around, it was a safe bet they'd be found in the Bacchante Room, the Arrowcraft Shop's home away from home.





Muu-muus, grass skirts, colorful leis—and warm sweaters—were the order of the day as Pi Phi's gathered around the Huntington pool Wednesday evening for an Hawaiian Luau.

Luau



Members of California Gamma provided entertainment as they presented a rush skit used by the chapter, based on song and dances of Catalina, Hawaii, Mexico, Tahiti, and Puerto Rico.



Lovely wahinis from any place but Hawaii smile for the cameraman during the authentic island dinner.



National Music Committee Chairman Mary Swanson Engel, at the mike, and her Convention Chorus, presented the six final melodies in the Song Contest during the Luau. Winners in two categories were selected by popular vote.



Gerri Kurek, local convention chairman, celebrated her birthday during convention week, and although she refused to divulge her age, friends helped the celebration along with a special cake and a gift. Above, the honoree opens "Gerri's Survival Kit," which contained such appropriate things as aspirin, a "Big Boss" sign, a crying towel, a whip for cracking and various other clever items.



'Twas all aboard for fun, left, as busloads of Pi Phi had the time of their young, middle-aged, and old lives at fantastic Disneyland on recreation day.

The Texas delegation didn't miss any opportunity to tell Pi Phi about the 1971 convention, to be held in the Lone Star state. The group made the rounds of various luncheons, extolling the virtues of Texas and San Antonio, Convention city.



The Awards Banquet



Delegates from the four top chapters of 1969 proudly display their coveted awards. From the left, Jackie Basham, Kansas Beta, holds the Balfour Cup, Pi Beta Phi's top chapter honor; the Stoolman Vase is held by Caroline Walker, California Delta, representing second best chapter; the Philadelphia Bowl, awarded to the third best chapter, went to Texas Delta, represented by Sally Hewell; and the Directors' Award, presented for the first time this year to the fourth best chapter, went to Washington Beta, represented by Janet Daacke. California Delta also won the award for the best original song, while Washington Beta won the alumnae attendance award.



Sue Ellen Gemberling, New York Delta, accepts the Olivia Smith Moore Silver Slipper Award for the best chapter treasurer, for Nancy Dickerson.



Laurel Myser, Nebraska Beta, receives the Centennial Award for the best pledge program. Nebraska Beta also received the Elizabeth Summerwill Koza Award for the chapter which best meets the fraternity's standards.

Alice Weber Johnson presents the bowl given in her honor for general chapter achievement over a period of ten years to Sally Uhlenhop, delegate from Oklahoma Alpha.



The Frances Rosser Brown Silver Pitcher Award for the best chapter program was awarded to California Epsilon, and accepted by Kathy Wood.



The Vera Mass Bowl for the greatest chapter improvement was awarded to Colorado Beta and accepted by Leslie Powles.



The first presentation of the Dorothy Weaver Morgan Award for Fraternity Loyalty was made jointly to Marianne Reid Wild, Kansas Alpha, Grand President Emeritus, and the collegiate members of D.C. Alpha. Winkie Denton, chapter president, accepts with Mrs. Wild.



Arizona Beta President, Sheryl Hamlin, accepts the Lillian Beck Holton Award for Nancy Bell. The award, presented for the first time this year, honors the chapter or individual making the most outstanding contribution in any of the areas concerning the house manager.

Phyllis Condit, Ohio Beta, receives the Harriette W. Evans Award, given annually to the chapter which is second best in meeting The Fraternity's standards.



Cindy Cimple receives the Fraternity Education Award for her chapter, South Dakota Alpha, from Evelyn Peters Kyle, Grand Vice President of Alumnae.

Beverly Hollett Renner shortly before each meeting, enabled the alumnae to keep in touch with Pi Beta Phi activities.

Malcolm Sheppard Odor and Connie Grogger Pugh gave the opening program in September at a supper at the home of Dolly Owen Banks. During the summer, Malcolm had been the director of the play room at the University of Missouri Medical Center where Pi Beta Phi alumnae serve as "mothers" on the children's floor, and her talk dealt with the club's pediatrics project. A number of alumnae are volunteers in the play room. Connie, rushing chairman on the advisory board, gave a report on rushing.

Nancy Cortelyou Prewitt was re-elected president of the house corporation in October at the chapter house.

Alumnae met at a morning coffee in October at the home of Emily Davis Brooke.

An Arrowcraft sale was held in November at the chapter house with Margie Rush Bunker as chairman. Susan Torbitt Bickley was in charge of a bake sale at the same time.

A special Christmas party for members and guests was held at the home of Elizabeth and Barrie Smith. Playroom equipment was purchased with profits from this event as well as from the sale of copies of a meat cookbook featuring recipes collected from Panhellenic members and published in Montgomery, Alabama. Emily Brooke was chairman of the sale of the cookbook.

In March officers were elected at the home of Mary Louise Willbrand.

Word was received that the club placed fifth nationally for individual clubs in the sale of magazines from June 1 to December 31, 1968. Ruth Jones Scurlock is magazine chairman.

During Volunteers Recognition Night in March at the Medical Center, the club's pediatrics project was praised. Members honored were Laura Lee Roberson Ellifrit and Elizabeth Smith for their part in organizing the project and Ruth Scurlock, Emily Brooke, and Margaret Lusk Henrichs for 100 hours each as volunteers.

A highlight of the year was Founders' Day banquet in April at the chapter house. Among awards for active members were five bracelets given by the club for scholarship. The recipients had at least a 3.5 average for two consecutive semesters. Margaret Henrichs is scholarship chairman on the advisory board. Preceding the banquet, alumnae attended a party at the home of Natalie Hoffman Medley.

QUEEN SMITH

KANSAS CITY, MO.

The Kansas City, Missouri, Alumnae Club's theme for regular meeting programs this year was "Be Active". And, in reviewing the year for this ARROW report, it appears that our club has certainly fulfilled this goal.

To review the regular year, our club started the fall season in September with an open house at the home of Barbara Haynes Latshaw. Arrowcraft products were on display, and the program, "Repledge to Pi Phi," featured and introduced to the club membership the 1968-69 board, headed by club president, Ramona Caslavka Schmidt.

Our October meeting was a dinner at the home of Nancy Wilkinson Hawley. At this meeting, Sue Rings, therapist at the Rehabilitation Institute and recipient of our 1968 summer session scholarship to Arrowmont, spoke on "Learn about Arrowmont."

The December luncheon found us at the lovely home of Jeanne Bleakley, where the program was "Borrow Ideas for Christmas" from Jeanne Bleakley At Home.

In January the club split into six geographical area meetings, where at the lunch or pot-luck supper (whichever the particular area chose) you could "Chat with Your Pi Phi Neighbors."

The February meeting was held at the home of Mary Jane McCoy Waugh. At this meeting we were urged to "Promote Planned Parenthood." This program was given by our guest speakers, Bea Johnson and J. Clyde Nichols, Jr.

Our March meeting was a dessert with the juniors at the home of Donna Sutherland Pearson. Our guest speaker, Dorothy Johnson of the Model Cities Board, suggested that we "Study Our Urban Problems."

In April we met for lunch at Margaret Waters Newlin's, where the program was "Make Believe," with Dr. Patricia McIlrath, artistic director of the Missouri Repertory Theatre, speaking to us.

Our May luncheon meeting was held at Patty Piffer Matthews. At this meeting, the rush committee, headed by Mary Jane Young Barnes, filled us in on rush procedures for this summer.

In addition to regular meetings, the club sponsored a two day Christmas Campaign benefit and patrons' dinner in behalf of Planned Parenthood. This was held the Monday and Tuesday of the national election week, and had the election "of Santa Claus" campaign theme. As a result of the benefit and patron's dinner, we contributed \$3,714.35 to the Kansas City, Mo. Planned Parenthood.

Our other fund raising project, Theatre Holiday, continued with Pi Phi's 23rd "New York Theatre Holiday" in October. 104 patrons participated, netting the club about \$2500. The

24th trip followed this spring with 72 patrons going, and netting the club about \$1300. This project was headed by the very capable twosome, D Ann Smith Fanestil and Jann Duchossois Lund.

An outstanding Founders' Day luncheon was held on Saturday, April 26, at the Carriage Club, with over 200 Pi Phi's coming to hear Dorothy Weaver Morgan, Grand President, speak on "Being Active for Pi Beta Phi." This event was very ably hosted by Mary Zimmerman Knipmeyer and Rose McColloch Dressler.

An added treat at the Founders' Day luncheon was the traveling Arrowmont display, brought here by Mrs. John Dalton. Previously, 700 invitations to the interested public had been sent for this exhibit, which Davoren Dustman Tempel arranged to have on display at the Rockhill Club, April 20, the Sunday before Founders' Day.

Area actives participated with alumnae in two events during the year. The first, a June picnic, where all actives and their Alum Mums were entertained, at the Alum Mum chairman's home. The chairman was Rosemary Layson Peterson. Again at Christmas, actives and their mothers, Alum Mums and alumnae club officers met at a Christmas coffee, held at the Young Matron's Club House. Co-chairmen of this very successful coffee were Marilyn Collins Sayles and Lou Tuggle Gosney.

Again this year the local alumnae active and inactive, were kept informed of club activities by the ARROWLET, the quarterly newsletter, edited by Jan Davis Funk.

VIRGINIA SCHAEFFER SPANGLER

KANSAS CITY, MO., JR.

A profitable and interesting year for the Kansas City, Mo. Jr. Alumnae Club was spent under the leadership of our president, Nancy Porch. Our first meeting was a dinner and dues evening meeting and the most successful for further development of our club. We were all so excited to hear the experiences of our speaker Sue Rings, whom we had sent to Arrowmont the preceding summer.

The month of October was spent working on our local philanthropy project with our senior club. We had "Christmas Campaign" the first week in November and were able to give Planned Parenthood \$3000.00.

In December we had a Christmas tea with the senior club for actives and pledges in this area. This does bring new and interesting Pi Phi's together.

In January we traditionally have area meetings to encourage those Pi Phi's that live close together to meet and get better acquainted. Also we began planning of the Arrowmont Art Tour that was in Kansas City during April. We had it open to the public and also on display for our Founders' Day luncheon. The junior club worked closely with the state chairman, Mrs. John Dalton, and had such an interesting exhibit.

March brought our monthly meeting with an exciting program about buying art. We voted to begin a new money project so that we could send Nancy Porch as another representative from our club to Convention. She and Emmy Yant, our new president for next year, will attend together. Our new idea was to sell "I'm For Pi Phi" buttons to alumnae clubs and active chapters the end of the year and also the coming year. We will give a \$300.00 scholarship to Arrowmont next year with part of the profits.

April was busy with Founders' Day and our monthly meeting with a program on fashions for spring. We had a painting week at Planned Parenthood and redecorating of waiting rooms etc. under the marvelous direction of Ann Hyde.

May brought our group together at the Hickory Farms cheese and gourmet store. We brought friends and were paid 25¢ for each person attending. This brought to a close a most rewarding and fun year for the junior club and we are all looking forward to this next year in Pi Phi fellowship.

DAVOREN TEMPEL

ST. LOUIS

Our first meeting was in September under the enthusiastic leadership of Carolyn Metzger Harmon. We heard an interesting talk by Jim Hale, local TV newscaster, on politics.

In October we had a picnic supper with the junior club and the members of Missouri B. In November Mrs. Marlin Perkins, wife of the director of the St. Louis Zoo gave a fascinating talk, with slides, on East Africa.

Our December meeting really put us in the Christmas spirit and sent us home ready to start on Christmas decorations. Also in December we continued our annual custom of entertaining seniors in high school who are Pi Phi legacies, and also Pi Phi home from school for vacation.

In January one of our Pi Phi husbands gave a talk on the stock market. In February we heard from another Pi Phi husband who showed slides and talked about many of the beautiful southern pre-Civil War homes.

In March Mr. Edward Stevens, director of the Youth Counseling Service, explained their program. It is one in which guidance in school and home problems is given to

youngsters who can't get the help they need from their own families. We also received a plaque thanking us for our support in their work. In addition we heard the latest news of Arrowmont and its products. Helen Deppe Vallmar showed us an attractive jacket made from cloth her daughter had woven while there. Then too we had a financial report from our own Sign of the Arrow Shop. We were so pleased to hear how well it is doing. Marjorie Moss Thias was head of the board this year. The new manager is Marian Ferris. The shop was so appreciative of the help of its volunteers that this spring it gave a luncheon for them to thank them for all their hard work. It takes 108 people to staff the shop per month.

April was our Founders' Day banquet. It was a Saturday luncheon at the St. Louis Club. Martha Wohler Bickel of the junior club was in charge.

We celebrated May with two events, a theater party with husbands, and a trip to Warrenton to Boone Trail Farm for lunch, browsing around the old farm and some antiques.

ANNE SCHOLZ ALLEN

SPRINGFIELD

Springfield Alumnae Club started its year with a dessert party in late August.

A September coffee was held to honor and meet the new Drury College pledge class.

In October, alumnae met on the Drury campus to exchange ideas with Mrs. Harold Hunt, our province president.

Most eventful was the beautiful tea in November at the home of Mrs. Ed Forehand. Settlement School items were displayed throughout her home. Tempting gourmet bakery items from the kitchens of energetic alumnae provided an added attraction at the tea.

Highlighting the Christmas season was the annual luncheon at Hickory Hills Country Club.

Ceramic angels were presented to the new Drury initiates at an alumnae party in February. A songfest was presented by the local chapter.

Well attended was the informative April Arrowmont display. To give Springfield residents the opportunity to view the Arrowmont collection, Drury College was chosen as the location for the event.

An exceptional Founders' Day was held at the picturesque Riverside Inn overlooking the Finley River. In keeping with the theme "Remember," tables for the brunch were centered with special antique mementos. On some tables there were high top shoes stuffed with dried straw flowers and a string of pearls while others were accented by tiny trunks overflowing with girlhood memories including Ben Franklin glasses! Old-fashioned nosegays were presented to the following Golden Arrows: Marion Hoblit, Fay Baldwin, Marqueritte Duvall, Matilda Hentschel and Linnie Steele. To a record attendance crowd, costumed Drury Pi Phis presented their original "Camelot" skit.

To honor the seven graduating Drury seniors, the traditional alumnae-active picnic was held in May.

Carolyn Fay was chosen as our delegate to the California convention. Without her loyalty and affection, Springfield Alumnae Club could never have reached the heights it has this past year.

GINGER BRICE HARDIE

TRI-STATE

The Tri-State Alumnae Club began its activities in October under the leadership of Patty Brelson Miller. The first meeting was held at the home of Marjorie McPherson. Following brunch, Virginia Jeans Haas presented the program on the constitution and convention.

Again the traditional December brunch, held for both actives and alumnae was observed at the home of Agnes Schnur Spivo. The February meeting held at the home of Ruth Melton Patterson was a very enjoyable program on Arrowmont presented by Nancy Scott Eastman.

The final meeting of the year was held April 17 at the home of Joan Cargill Putman in Carthage. The annual Founders' Day program was presented by Pat Burgess Davis.

CAMILLE CURTIS RICKETTS

OMICRON EAST

LITTLE ROCK

Under the very capable and gracious leadership of Rosemary Johnson Dyke the Little Rock Alumnae Club enjoyed a most exciting year.

The Little Rock Panhellenic Conference held its annual tea on June 11 at the Arkansas Power and Light Building. The purpose of this tea is for girls going through fall rush to register.

Our June and July meetings were held jointly with the junior club and the Little Rock actives. Jo Ann Finley Tuohy, state rush chairman, reported that ten Arkansas A actives were spending the summer in Little Rock to help out with rushing. Cathy Rummel Matthews also kept us informed on progress of fall rush with Arkansas B.

The junior club joined us for our August meeting. Jane Roth Faust reported on the meeting and workshop she had attended in Knoxville, Tennessee, and shared her impressions of the group's tour of Gatlinburg. Final fall rush plans were discussed.

In September our dinner was catered by Cordell, a local gourmet foods and delicatessen proprietor, who provided an unusually delicious tasting spread. Following dinner, Cordell distributed samples of interesting cakes and hors d'oeuvres while she described unique recipes and hints for entertaining. Our very special and honored guests at this meeting were the new pledges of Arkansas B and the Arkansas B actives. Reports on the outcome of fall rushing were received from chairmen Mary Ann Haley Young for Arkansas B and Jo Ann Tuohy for Arkansas A and out-of-state.

Freda Stafford Schuyler of Memphis, the National Director of Chapter House Corporations, visited Arkansas B in October. Mother's club officers and their plans for the year were announced. We enjoyed a delightful program given by Mrs. McPherson, owner of Ann's Candle Shop, on the care and use of candles. She illustrated her talk with samples of a large variety of candles.

In November Sammie Johnston Phelps, projects chairman, reported on plans and progress connected with the craft show and sale, which took place February 13 at St. Mark's Episcopal Church. Sue Patterson Pine, Alumnae Advisory Committee chairman, reported there had been a successful meeting with Jannette Simpson Roberts of Baton Rouge, Lambda Province President. Sue reported she had met with the Little Rock University Dean of Women in hopes a method could be worked out that would encourage more students to participate in formal rush proceedings.

A Christmas tea was held at the Arkansas B lodge honoring the actives, pledges, and their mothers.

In January the mother's club met with us. Diane Stokes Mackey, president of the house corporation board, made a report to us.

February was very busy. Our crafts sale was a great success. It was evident that an enormous amount of imaginative planning had gone into this effort and untold hours had gone into creation and collections of wares. Collections were made up of Sherman pottery; apple, hickory and corn cob dolls; carved walnut pieces; printed eggs and decorated baskets; beeswax candles; and assorted wall hangings and plaques, to name a few. There were also door prizes. Our thanks to Sammie Phelps and her hard working committee.

In March the slate of officers was read for the new year. We discussed the June Convention in Pasadena. And, a program on Pi Beta Phi history was enjoyed by all. Questions were distributed and answered by individual members.

Our year closed with the celebration of Founders' Day, April 28, at Trapnall Hall. The meeting was held jointly with the senior and junior clubs and Arkansas B actives and pledges. Following dinner and the business meeting certificates were received by Kay Graham in recognition of her nomination for the ABO Award and Janna Kay Billingsley in recognition of her nomination for the Chapter Service Award. Engraved silver punch cups were presented to graduating seniors Diane Davis Lord and Kay Graham. These cups, which have a matching silver punch bowl, are retained by Arkansas B and used primarily during rush functions. The Arkansas B actives entertained us with a "Thoroughly Modern Pi Phi" skit and many Pi Phi songs. The girls lighted candles for each of our twelve Founders while their president Vicki Sue Hufsmith paid tribute to each Founder individually.

DORRIS KARCHER WELLING

LITTLE ROCK, JUNIOR

Jennie Gwinn Cole served as our Little Rock junior club president for the year. During her term of office our programs and projects were varied and interesting.

Our May meeting was held in the home of Judy Cox Thompson. We had a very interesting and heartwarming talk and film from a representative of the Easter Seal Rehabilitation Center. After viewing the film, many of our members decided to begin doing volunteer work at the rehabilitation center.

During the summer months the junior and senior clubs met for dinner and rush discussion. In the month of July, the junior club furnished dinner for the seniors as a money making project.

Suellen South Roberts was hostess for our October meeting. The program was presented by the Yarn Mart, a local knitting shop. Dresses were shown, as well as other items that the shop sells to people who enjoy knitting. In November Suzanne Vinson Hamilton was hostess. A delightful book review was given by Julie Honey. She kept everyone laughing during the entire review. Our February meeting was held in

the home of Jennie Gwinn Cole. A most informative talk was given on interior decorating by an AID member.

In March the presentation of the slate of officers for the coming year was presented in the home of Frances Jane Anderson Cranford.

Our year ended with the installation of new senior and junior club officers at the Founders' Day dinner at Trapnall Hall. Rosemary Johnson Dyke and Jennie Gwinn Cole gave farewell speeches and each received a token of appreciation for the fine work they both did. They will certainly be missed by all.

JUDY COX THOMPSON

OMICRON WEST

BARTLESVILLE

The Bartlesville Alumnae Club started their yearly meetings on August 19 at the home of Cynda Grover with 17 alumnae present and 5 actives. The actives gave reports from their respective chapters, which included the University of Oklahoma, Oklahoma State University, and the University of Arkansas. They also reported on the OU rush party, which was held in July at the lovely ranch home of Linda Mullendore of Pawhuska.

An evening meeting was held September 16, at the home of Patsy Krampf and final plans were made for a Settlement School tea. This was followed by a delightful cooky-shine.

On October 8, 1968, from 1 to 4 P.M., we gave a Settlement School tea at the lovely home of Louise Houchin. Our entire club participated, and approximately 250 ladies of the community attended. The sale of Arrowcraft articles was quite successful.

An afternoon coke party on December 30 was held at the home of Nancy Brittain for the actives who were home for the holidays. Actives present were Jane Ellen Herzig, Jeannie Moore, Kathy Chapman, Pam Kelsey, and Peggy Easter; all from Okla. State University, and Linda Markee from the University of Okla. These actives also attended our January meeting and gave reports on their chapters' activities. At OSU, Kathy Chapman was elected president of her chapter; Jane Ellen Herzig was chosen senior Panhellenic delegate; Jeannie Moore is chaplain, and at OU, Linda Markee is the new assistant pledge trainer.

New officers were elected at coffee meeting on March 17, 1969, at the home of Dorothy Walker with Lois Lynd as co-hostess. Plans were made for a mother-daughter tea for actives and their mothers. This tea was held on March 29 at the home of Lorraine Thomas.

In honor of our Founders, we have an annual Founders' Day salad supper in April, and this year we celebrated this occasion on April 25 at the beautiful and spacious home of Betty Kane on Kane Hill. A wonderful time was had by all, and our new president, Jean Bloomfield presided.

Our May and June meetings were held in the evenings and our actives attended.

MARKEYTA H. MOREY

CLAREMORE

The Will Rogers Alumnae Club has had a successful, entertaining year, with meetings in Pryor, Claremore, and Vinita. Janelle Stallings Gordon of Claremore had the Settlement School tea and Arrowcraft sale in her home. The place mats, tote bags, and fireplace brooms sold particularly well. Home-made cookies, coffee, and tea were served.

Several of the members attended Founders Day in Stillwater. Oklahoma celebrated its fiftieth anniversary.

Virginia Wilson Lewis' ranch near Claremore was the setting for the final party of this year. The members' husbands were guests for the "steak out."

THELMA GRAHAM HARTLEY

DUNCAN

During the past year two new alumnae were added to the roster enlarging the membership to twenty-one.

Among the most interesting programs presented were two original games on Founders and philanthropies designed by Sally Jo Matheny Wilson, program chairman. Also, Mary Pat Holcomb Vanlandingham wore a native South Korean dress to the January meeting and showed slides and artifacts collected when she accompanied her husband on his two-year tour of duty with the Korean Military Advisory Group.

The last scheduled gathering was a buffet dinner and installation of new officers held May 26. The two Golden Arrow members, Bess McMillan Kolb and Gertrude Hazeltine Guinn, were presented guards honoring their fifty years of loyal service to the fraternity. Outgoing president, Avis Beauman Glass, presented each alumna a beautifully printed copy

of the Pi Beta Phi Symphony, a fitting finale to a successful season of accomplishment.

MARGARET BRIDGER BURFORD

OKLAHOMA CITY

A very rewarding year has just ended for the Oklahoma City Alumnae Club under the leadership of La Verne Matteson Eads.

In September the club displayed Arrowcraft goods at a county fair. The weather was lovely and the fair well attended. The profits will be used to send a couple to Arrowmont.

In October we held the Arrowmont Travelling Exhibit at the Cowboy Hall of Fame.

Most of our programs this year were given by our own members. In November we had a very interesting demonstration of holiday crafts.

In January a Loyalty Day program was given followed by a Panhellenic program in February, and election of officers in March.

Oklahoma State Day was held in Stillwater in April honoring Oklahoma B on its 50th anniversary. The Oklahoma City Alumnae Club had three Golden Arrow Pi Phis attending, one of whom is a charter member of Oklahoma B.

In May the club voted to donate money to a newly established child development center, and to the Laubach Method for illiterate adults.

LETITIA ROBERTSON JOULLIAN

OKLAHOMA CITY, JR.

The Junior Alumnae Club of Oklahoma City has had a busy and rewarding year. We joined the senior group for two dessert meetings. Our own meetings included programs on Montessori pre-school training presented by Peggy Loeffler of Casady School, and Jewels from B. C. Clarks. The juniors worked with the seniors on the Settlement School fair with the proceeds going into a scholarship fund for Arrowmont. The joint group also worked with Allece Locke Garrard on the touring display of crafts from Arrowmont held here November 4. The junior group held its second annual Las Vegas party on February 8. The party was a great success and the proceeds went to the needy children of Shidler School.

After a satisfying year in Pi Beta Phi, we hope for an even greater one in 1969-70.

ALEXANDRIA GARDNER RIDDLE

KAY COUNTY-PONCA CITY

The Kay County-Ponca City Alumnae Club began its fall program under the leadership of Gayle Powell Caberry. The first meeting was a cooky-shine dinner meeting held in the home of Dorothy Badger Baughman.

In January Connie Cleary was hostess for our Loyalty Day observance.

Pi Beta Phis joined with other fraternity members in supporting the philanthropic project of the local Panhellenic in attending the progressive benefit bridge given in February to raise funds to aid the retarded school program. Terease Edwards Hampton opened her lovely home for one of the parties. Marguerite Gurley Rogers served as her assistant hostess.

Our celebration of Founders' Day was combined with State Day meeting held at Stillwater April 17. It was a special occasion for our group since two of our members, Iva See Allspaugh and Frances Badger VanWinkle, received recognition as charter members of Oklahoma B chapter which was installed in August 1919. They were also honored on becoming Golden Arrow members and were presented with gold carnation guard pins representing 50 years' membership in Pi Beta Phi. Our member Dorothy Aulesbury McCoy, Missouri Beta, was also recognized as being a Golden Arrow Pi Phi.

We brought our year to a close in June when actives from Oklahoma A and Oklahoma B gave reports on their chapter activities.

VIRGINIA BAGBY HARSH

TULSA

The Tulsa Alumnae Club under the leadership of Becky Beckham Staines, has completed a well-rounded year of activity.

Our club year started with a potluck salad luncheon in the home of Priscilla Hodgson Smith.

The junior alumnae group, with Ann Gallagher LaGere as president, joined us for our October buffet supper, in the home of Jeanne Eberle Selman. Two representatives of the Tulsa City Panhellenic gave an informative program entitled "Your Fraternity System Today."

Our annual Pi Phi Carousel was held November 13, at the Tulsa Garden Center, with a luncheon, style show, and Arrowmont display on the format. In addition, we had a bazaar

including items from Arrowmont, the Tulsa Mothers' Club, and the junior alumnae club. The proceeds went to Arrowmont, and to a local charity, "Neighbor for Neighbor."

In lieu of our December meeting, we had a festive Christmas coffee, in the home of June Costello Conway.

The January luncheon was held at the Sizzlin Sirloin restaurant, and an activities report was given by actives from the Oklahoma State University and Oklahoma University chapters. February was another joint junior-senior buffet supper and meeting. A play, "Lady on the Rocks," was presented and sponsored by the Alcohol Information Bureau.

March was a luncheon meeting at Margaret Swain Beesley's and election of officers was held.

Highlighting our year was the Founders' Day luncheon and installation of officers, in April, at Southern Hills Country Club. We also had a mother-daughter tea at Dolores Huffman McKee's, for legacies who are sophomores, juniors, and seniors in high school, and their mothers.

In May, our registration tea was held at Betty Lambert Krapp's.

Our year concluded with a June picnic at Marion Holden Mason's, with our husbands also in attendance.

JOYCE MCFARLAND ROBINSON

PI NORTH

SHREVEPORT

The Shreveport Alumnae Club's first event was a luncheon and swim party held in August when actives, home for the summer, gathered with alumnae around Linda Barnette's swimming pool. The Arrowcraft fair was held in October at the home of Sissy Lavigne. Culminating months of planning and blessed with fair weather, it was a monumental success in every way. Many Pi Phis and friends of Pi Phi came to taste, buy and just chat so that it was a memorable day. Financially, too, the fair was rewarding so we are now searching for a worthy recipient for our announced scholarship to Arrowmont.

On November 1 the club participated in the Panhellenic style show and later in the month, accompanied by our husbands, had a marvelous potluck supper at Jackie Nesbitt's. In December, once again the actives, home from college and together with their mothers, met with us for a beautiful Christmas coffee at Ann Walker's.

The home of Carolina Crawford was the lovely setting for the bridge luncheon in February and in March the annual business meeting and election of officers was held at Adair Atkinson's. April held our two most important events: the visit of Sally Hunt, alumnae province president and later in the month, Founders' Day. The board met with Mrs. Hunt in the morning at the home of our president, Mary Miller, and then the whole club was invited to join them for lunch at the Petroleum Club. The Founders' Day luncheon was held at the East Ridge Country Club where a large group met and after luncheon was entertained with a hilarious skit given by six of our girls, complete with most original costumes. The new officers were installed at this meeting by Jodie Brelsford, the new president.

Early in May an informal meeting was held at the home of the recommendations chairman, Betty Mack, to help gather information on Shreveport girls to be forwarded as an aid to various rush chairmen.

And so the circle has gone around again and all are looking forward to August and starting it again. In the meantime, Nancy Fox will have gone to Pasadena as our delegate to Convention, some familiar faces will have moved away and new ones will have come in to take their place. We have over 160 names on our roll and although not all are active members we know each is with us in our endeavors.

Those of us who move from city to city as we follow our husband's job are always pleased to find the familiar Pi Beta Phi Alumnae Clubs where we are assured of a friendly face and a warm welcome. Invariably one will find a long lost college sister or one met in our travels. It is always a rewarding experience and those who do not seek out their club are the losers. Always, when it is time to move on again, a part of you stays in that adopted city and not a small part of it is in the Pi Beta Phi Alumnae Club.

BETTY ORWIG SCHEEL

BRAZOS VALLEY

Another year for the Brazos Valley Alumnae Club came to a close on May 18 when the members and their husbands attended a poolside party at Goodland Farms, Hearne, the plantation of President Mildred Tidemann. It is a nice way to end our productive year, and is growing into tradition. We have enjoyed a truly Texas style bar-b-que at Sue Gibsons' ranch in Calvert, parties at the homes of Mary Kathryn Upchurch in Bedias, and Lilyan Ruth Conkling in Navasota, in previous years.

Although our club is small, and members widely scattered, it is a very active group with twenty paid members. The average attendance is ten members, participating in varied and interesting programs. The Waco club returned our visit last fall for a joint meeting and luncheon at Briarcrest Country Club, Bryan. Our November meeting was highlighted by a report from Martha Parten, Franklin, telling of Pi Beta Philanthropies, other than Arrowmont. The February meeting was held in conjunction with the Panhellenic luncheon at Briarcrest. The club voted to contribute to the newly organized girls club of Bryan. The *Pi Beta Phi History* was purchased. We are happy with fall and spring pledging at Texas A and Texas Δ.

The club was represented at the Chicago Convention by Nonie McDonald, and her mother, Nonie Field, a Golden Arrow member. We are unable to send a representative this year.

The club celebrated Founders' Day in April with a luncheon meeting and installation of officers at Briarcrest Country Club.

MARGERY W. ZWOLINSKI

DALLAS

The Dallas Alumnae Club had an exciting progressive year with Virginia Weir Brown as president. This has been a year of projects, community service and fun. The September meeting was a lovely joint junior-senior luncheon held at the S.M.U. alumni center.

Civics Project Chairman, Mrs. Mitch Gilbert, announced a wonderful public response to the article in the Dallas Times Herald about our new Pi Phi Hobby Room at Caruth Rehabilitation Center which was completed by October 18, 1968. Each member was urged to donate time, talent and materials. We were then presented a program on clever Christmas gifts we could make.

October meeting was held at our new hobby room at Caruth Rehabilitation Center. Dr. Kirkpatrick and representatives of the staff gave a panel discussion on the procedures used at the center. They revealed a most interesting case history of a young girl, beginning with her arrival at Caruth and ending with the introduction of the rehabilitated patient. We are all very excited about Pi Phi sponsoring this very worthwhile civic project.

Our big money raising project took place in October, also. "A Taste of Italy" was offered at the tasting bee sponsored by the alumnae. It was a joint venture with the junior group and in conjunction with Neiman-Marcus Italian Fortnight. A gondola floating in the swimming pool and strolling guitarists added to the atmosphere while Pi Phis conducted a boutique and Settlement School sale. We had wonderful publicity and the proceeds went to the Caruth Rehabilitation Center and to support Settlement School.

The alumnae collegiate Christmas party, held in December, honored all Dallas Pi Phis in college here and elsewhere. It is a wonderful and exciting time for actives and alumnae to get together.

Area coffees were held in February. We divided into four areas for smaller get-togethers that we might know all our Pi Phi neighbors. Our vivacious president, Virginia Brown, attended all the meetings. At each meeting those who attended volunteered for jobs they might like to have or help with in the alumnae club.

We have a very active and alive junior group. Our junior day group president, Judy Wells Canon, reported a large donation was given to Caruth Rehabilitation Center netted from their bridge party and tasting bee.

Our speaker at our regular meeting in February was Mr. Morgan Maxfield who spoke on "The Youth of Russia, Will They Change the Course of History?" A truly exciting, if disturbing, talk ensued.

The junior night group sponsored a benefit in April at the Windmill. Dinner was served and a show presented.

Founders' Day luncheon and program was held at the Dallas Country Club this year. Checks were presented to Pi Beta Phi Foundation for Scholarships at SMU.

Our precious Ann Barnes Collins planned two trips to New York for our "Pi Phi Holiday Theater Tours. Our outstanding past-president Barbara Wells Moore planned, conducted and supervised a Pi Phi European Tour for 44 people who are still writing her thank-you notes and sending flowers to express their appreciation to her and to Pi Phi for a wonderful trip.

Yes, it has been a wonderful active year for Dallas Alumnae. Our closing program was a beautiful fashion show by Lester Melnick Fashions presented by his wife and a Pi Phi, Cynthia Melnick.

DARLENE HOUSLEY HANSEN

EAST TEXAS

To launch our new year the East Texas Alumnae Club met October 29 at the home of Mrs. Bailey Shepherd. A sample kit of Arrowcraft was on display and we were most impressed

with the lovely items. We are planning an Arrowcraft sale to be presented in the fall of 1969.

Our annual Christmas party was held for the pledges, actives and alumnae and mothers at the home of Mrs. Joe Walker, president. The newly initiated members were presented with book-holders made at Arrowmount.

On February 24 a meeting of the alumnae club was held at the home of Mrs. Oscar B. Marsh. It was decided that the officers presently serving shall continue for the coming year.

A Golden Arrow luncheon was held at Pinecrest Country Club on February 28 honoring Mrs. George Kelly who is the first member of the East Texas Alumnae Club to receive the 50 year award. She was also the first Pi Phi active in Longview having pledged Texas Beta at S.M.U. on Feb. 12, 1919 and helped to organize the alumnae club of Longview. Mrs. Kelly was presented with a booklet containing signatures of those present, a resume of her life and pictures of the occasion. She was paid many oral tributes and given a "gold carnation" that had been dipped in gold leaf. Her speech was also placed in the booklet. Accompanied by Mrs. Joe Walker, Mrs. Kelly attended a luncheon at the Dallas Country Club honoring all Texas B Golden Arrows. There were seven 50 year members present, including Mrs. Kelly, who received their Golden Arrow awards. This event was the annual Founders Day celebration of the sorority's 102nd anniversary.

Other outstanding actives and alumnae from Longview were given recognition recently. Mrs. Frank LeBus, Jr., was elected president of the Longview Panhellenic Council; her daughter, Christine LeBus, a sophomore Pi Phi active at Texas A, represented the Deep East Texas A. and M. University Club as Duchess to the annual Cotton Ball in College Station; another active Sally Hewell, a member of Texas A, was recently elected president of her chapter.

On May 8 the Tyler Alumnae Club and East Texas Alumnae club were guests of the Marshall Alumnae Club for a luncheon celebrating Founders' Day. It was held at the Excelsior House in Jefferson following which guests toured the Jefferson Historical Museum. At one time Jefferson, a steamboat center of the southwest, was one of the largest cities in Texas, presently it has 47 buildings which have received the Official Texas Historic Medallion. The Excelsior House has been restored to its original grandeur and is truly a tourist attraction.

MRS. R. S. MARTIN, JR.

RICHARDSON

Richardson alumnae's busy year began with a luncheon in September and ended with a traditional covered dish luncheon and the installation of officers in May. Under the able leadership of our program chairman, Loydell Seward, we had very interesting and varied programs.

In October we had a wine-tasting party and lecture on wines which was enjoyed by all. November followed with a "show and tell" holiday decorations meeting where many new and delightful ideas were exchanged. December meant a wonderful time for all who attended our couples' cocktail buffet at the home of Mary Loving Blair.

Our next two programs were provided by guest speakers. In January, a representative from the Better Business Bureau spoke on the "Pitfalls for Housewives," and in February a film and discussion on breast self-examination was presented by a local physician. Both programs were interesting as well as informative.

In March we had our money making project which was a guest meeting consisting of style show, luncheon and bridge. It was a delightful way to raise money for the School for the Mentally Retarded in Richardson. April's Founders' Day banquet in the lovely new home of Joan Nash Savage was a treat to everyone and to highlight the evening we had presented to us a musical review of the "Apple Tree."

We celebrated the coming of summer with a couples' swimming party and barbecue at the home of Joan Savage.

Laura Lee Smith Lyon

PI SOUTH

LAKE CHARLES

Beginning with a visit from our province president, Mrs. Harold Hunt, the Lake Charles Alumnae Club has had an interesting and meaningful year. At a luncheon meeting in her honor, Mrs. Hunt gave a provocative talk concerning the future of Pi Beta Phi.

In October, Gladys Daly Pierson's home was the setting for the Arrowcraft sale. Items for sale were attractively displayed, and the sale was very successful.

Helen Hudson Radford hosted a coffee for the actives and alumnae at her beautiful home on Prien Lake in January. The March meeting was highlighted by a program on the constitution, presented by Sue Abell Hixon.

The final meeting of the year was held in April. Installa-

tion of the new officers was conducted and the meeting was concluded with a Founders' Day luncheon at the Lake Charles Country Club.

JANE ANN HOGAN HEBERT

ABILENE

The Abilene Alumnae Club is indeed fortunate because we have many talented members. The programs are usually presented by our members and this year we had some exceptional ones.

Mary Bonar Heidebrecht presented a most interesting program on design and Portia Bludworth Moore shared some of her ideas on creative hobbies with us.

We enjoyed our visit from Jo Sudduth in the late fall. The alumnae club works actively with Abilene Panhellenic. This year we worked with the Panhellenic Scholarship Committee to raise the money for their annual scholarship. We were also the hostesses for the Panhellenic husbands' party.

In April we all got busy and baked, and had a very successful bake sale under the direction of Sue Swenson Stubben.

Our Founders' Day luncheon closed our year. We had slides from Arrowmount, and installation of officers.

In August we got together for our annual husbands' party.
NORMA RICHARDSON LOUGHRIDGE

AUSTIN

Lou Boyd Penn, president, led the Austin Alumnae Club the past year with a successful program designed to capture the diverse interests of the entire membership.

The October meeting was at the Pi Beta Phi house. Mrs. Evelyn Bennett, executive secretary of the Panhellenic Council of the University of Texas, spoke on the present situation between sororities and the university in which sororities are functioning off campus under self-imposed regulations according to National Panhellenic guidelines.

Keith Miller, lecturer, author of a *Taste of New Wine*, gave an inspiring message at the November meeting. Also in November, Mrs. Jo Hooser Sudduth, alumnae province president, was guest at a luncheon board meeting.

The members supported the pledges' project to raise money for a gift to the actives by hiring them for a work day.

In January, a bridge luncheon was enjoyed jointly with the junior alumnae club with guests.

In the spring Charlene Smith Searight was chairman of the annual House and Garden Tour which raised \$1,000. The tour consisted of five lovely homes and gardens, including the Pi Beta Phi house where the juniors held a bake sale.

The junior alumnae club planned interesting meetings ranging from an art gallery tour to a lecture on stocks and investments.

Several members held prominent offices in the community. Shelby Reed Hearon was the Junior League president, and Virginia Roberdeau Horton was regent of DAR, and attended the National Congress in Washington, D.C.

The actives and junior club co-ordinated in making arrangements for Founders' Day banquet at the Driskiel Hotel. Sharon Gray Smith was in charge of the alumnae reservations. Lillie Kucera, a past president of the actives, was Chapter Service award recipient for Nu Province as well as Texas A.

Other meetings included talks on the constitution and an enlightening talk on the Emma Harper Fund by Linda Heath Hester.

The highly successful year was concluded at the last meeting held on Saturday for professional members and Sharon Prentice Elledge was installed as the new president.

JEANETTE SMITH GUTHRIE

AUSTIN JUNIOR

The Austin Junior Alumnae Club had a busy and most interesting year under the enthusiastic leadership of Margaret Snider. The season opened in September with a get acquainted and dessert tasting meeting for old and new members in the home of Sharon Gray Smith. We discussed plans for the year along with the regular business meeting.

In October we met at the Pi Phi house to entertain and meet the new Texas A pledges. This event has become an annual affair which has proved most enjoyable.

In November we had a wonderful turnout for a tour of the Country Store Gallery with history of the paintings as well as the artists.

Our annual Christmas dinner was held in the home of Carla Rice Brewer with a slide presentation of Christmas foods from different countries by Sharon Gray Smith. All members brought new toys to be donated to the Toys for Tots campaign sponsored by the Marine Corps.

January brought a most informative discussion of mutual funds by a representative from Goodbody and Company. We were served delicious goodies by Honey English Shepherd in her home.

Margaret Snider was hostess for our February meeting. The Wig Box presented a most exciting program showing all types of hair pieces and methods of styling.

March brought the election of officers in the home of Carol Dennison Mowery. Margaret Snider was elected at this time to be our convention delegate.

In April we held two traditional festivities. The Founders Day dinner was held at the Driskill Hotel with Texas A and Austin alumnae. The second traditional event was the Pi Phi Pilgrimage of lovely Austin homes and gardens. This is the fund raising project with the junior and senior clubs working together. The junior club held a bake sale at one of the homes during the pilgrimage and donated a portion of these proceeds to the Emma Harper Turner Fund.

The May installation of officers came as a great climax to a great year. The junior club of Austin continues to meet during the summer months having informal bridge parties and in August we will have a couples' party. Mary Lou Park Downing is our new president and we are looking forward to another challenging year.

CARLA RICE BREWER

HOUSTON

The Houston Alumnae Club moved forward under the enlightening and capable leadership of Charlie Cox Cantrell, president. Ann Pryor Simms led the junior group with great enthusiasm, and Betsy Sauer along with Charlotte Peters steered the group of juniors meeting at night.

At the September meeting a fall rush report was given by Jo Alice Wynne Tomforde and Evelyn Toups Bumstead. This recommendation committee did an outstanding job which resulted in a successful rush season. Donna Lucus Stovall, chairman of the Arts and Crafts Festival, outlined the program for the sale to be held in October, 1969. The profit from this sale enables two scholarships to be given to Arrowmont Workshop. This year Shirley Maxwell Abbott will receive a scholarship along with Mary Haburger, a public school art teacher.

Mr. Peter Rippe, director of the Heritage Society, gave an interesting talk at the October meeting. Mrs. Dottie Holmes, a past scholarship recipient and instructor at Helena House, urged all members to visit the center at our November meeting. The annual tea honoring actives, pledges and their mothers was held in December. Lorena Cook, last year's scholarship recipient, gave a very informative talk on Arrowmont in February.

The junior group enjoyed an interesting series of programs. Jo Sudduth, province president, included them in her visit to Houston and injected real fraternity spirit to both groups.

A member of the Museum of Fine Arts, Mrs. Braxton Thompson, delighted the group with her informative talk and beautiful slides on "Signs and Symbols in Christian Art" at the March luncheon.

It has been decided to publish a monthly newsletter beginning in the fall to keep the membership better informed of activities and meeting.

Our Founders' Day luncheon was held at the Junior League Tea Room and four Golden Arrow members were honored. A plea was made for contributions to buy shingles for Arrowmont and \$25.50 was collected. The newly elected officers were installed and group singing was led by four members of the junior group.

The sum of \$500.00 was given to Arrowmont in appreciation of Betty Hall's dedicated efforts to Pi Beta Phi. Being ways and means chairman and a former Houstonian, the alumnae club felt much pride in her accomplishments.

Our newly acquired local philanthropy, Helena House, a center for senior citizens, has inspired many of our members to give their time in the teaching of handicrafts to this group. The Junior Forum turned all craft instruction over to Pi Beta Phi this year, and \$225.00 was contributed to buy craft supplies. We feel that this is a very close tie-in to our national philanthropy, Arrowmont.

KATHLEEN CEARNAL BRIDGES

SAN ANTONIO

Meeting, + eating + working together = a great year for San Antonio alumnae. Margaret Brannan, our president, called our first meeting to order at the home of Hazel Kingman. Having discovered last year that Pi Phi alumnae respond when luncheon is served, Rosemary Proll and Carol Newnich served a delightful luncheon following the meeting.

During the holidays a coffee honoring Pi Phi debts and pledges was held at the lovely home of Mrs. Robert Story with Betty Biedenharn as co-hostess. The festive Christmas decorations and centerpiece made an exquisite setting for an elegant affair. Carol Ann, Margaret Brannan, and Mrs. Philip Yochum from the mothers' club assisted.

Our January 21 meeting (business) and eating (a luncheon) formula worked again at the home of Nell Burleson. Sybil West, Patricia Fitch and Mrs. Joey Coppoch served a delicious lunch.

In February, Mrs. Sudduth, our province president, arrived to share fraternity news. A board meeting and luncheon were held at the home of Mrs. Forrest Smith Jr. Hostesses were Mary Baskin, Mrs. Durwood Crawford and Mary Griffith. Mrs. Sudduth inspired us with ideas and cheered us with an A+ on our report card.

By March 18, the club got heads and hands together at the home of Mrs. James Huff to work on our club project, the Arrow Art Mart, which was held at the picturesque Village Shopping Center on Saturday, March 22. Molly Lyons was the enthusiastic and capable chairman. We not only had lots of fun working together, but it was a very profitable day for our treasury, as we cleared \$844.24 on commissions on the sale of painting and art crafts.

A report on our project, a fraternity exam, installation of new officers and a candle lighting ceremony honoring the twelve young women who made it possible for us to be Pi Phi by sharing their dream, made up the program for our Founders' Day luncheon at Oak Hill Clunry Club, April 29. Throughout the year we enjoyed the friendships and spirit of Pi Phi that continue out beyond the campus through our alumnae club.

NELL BURLESON

RHO

BOZEMAN

The Bozeman club was guided through another successful year with Velma Edwards Story as the capable and enthusiastic leader.

The year's activities began with a discussion meeting of the proposed year's activities, the first one of which was to set up a schedule for alumnae help in the kitchen of the chapter house during the fall rushing season.

As usual, the cooky-shine in October was hosted by the alumnae. A history of the local chapter was given as well as the origin of the cooky-shine for the pledges. This part of the program is always of great interest to the new pledges.

In November, the annual Arrowcraft sale was held at the home of Marie Bunnell Davidson. This three day affair was most successful in attracting the Bozeman townspeople. Many of the parents of out of town actives attended the sale.

The senior dinner given by the alumnae was a pot luck dinner with an Italian theme at the home of Marie Bunnell Davidson. The senior girls were all present and told of their future plans.

In March, the new officers were elected. These officers were installed at the last meeting of the year in May.

Founders' Day was celebrated April 27, with a banquet at the Holiday Inn. Scholastic awards won by the actives during the school year were presented. The Montana A active chapter led all sororities on campus scholastically winter quarter.

The death of one of the outstanding actives this spring, Cindy Easton, a senior music major, contributed to the deep sense of sadness felt throughout the banquet by those in attendance. The senior class, in memory of Cindy Easton, presented a pin to a member of the junior class who best exemplified Pi Phi ideals. Miss Alverson was the recipient. The award will be passed on from year to year.

ANN G. JANCIC

CASPER

The Casper Alumnae Club was guided through another successful year with Mary Thompson South as president. The October business meeting was followed by an original skit showing the change of college women's dress throughout the years.

Winter found us busy with the Arrowcraft sale, a Christmas party with the exchanging of gifts, a tea for the Casper actives and their mothers, and an evening of bridge.

A cocktail and buffet party with our husbands was held in March. Games and cards were enjoyed later in the evening. We were honored with the presence of Lomila McClenehan Rogers, Xi Alumnae Province President, at our Founders' Day luncheon. After Mrs. Rogers inspiring talk and suggestions slides from Settlement School were shown.

GAYE FABIAN EVANS

COLORADO SPRINGS

President Janet Johnson led the club to a very successful year which was enthusiastically supported by the membership. The lovely mountainside home of Harriet Brundin was the setting for our first meeting in September. A sherry luncheon was hosted by the officers for the group.

A picnic including husbands was held on September 27. It was especially nice to meet the new alumnae in the area in such a casual manner.

Programs for the meetings during the year included a dis-

play of Arrowcraft items, interior decorating, and "How-to-Do-Your-Own Christmas Crafts." Xi Alumnae Province President, Lomila Rogers, visited in the spring and promoted many new ideas to the club. The week following the controversial symposium on violence at Colorado College, the dean of women from Colorado College gave an inspiring talk which was very eye-opening and made the members more aware of college life today and how it has changed.

Local actives, pledges, and their mothers were honored at a coffee during the Christmas vacation. The home of Dodo Hall was beautifully decorated for this occasion.

The champagne brunch and fashion show on March 1 proved that hard work and donating hours of time make a project successful. The newly-formed Girl's Club of Colorado Springs benefited \$350.00 from this event. The club owes a great deal of thanks to Ways and Means Chairman, Mary Lee Smith, who was in charge of the brunch.

Founders' Day was celebrated on April 26 at the Air Force Academy Officers Club. The program included the candle-lighting ceremony honoring the Founders, installation of officers, and money prizes awarded to the winners of the bridge tournament. A highlight of the day was a game where points were given for different activities of the alumnae during college and in alumnae clubs. The most points were awarded for wearing your pin on Founders' Day. The local Golden Arrow Pi Phis were honored and introduced.

KAREN ANDERSON HENDRICKS

DENVER JUNIOR

The Denver Junior Alumnae Club has enjoyed an exciting and successful year under the able leadership of Nancy Yarrington. In September, neighborhood coffees enabled Pi Phi to become better acquainted. Our bridge groups also got underway, playing afternoons and evenings. The juniors were also busy in September, helping with the Colorado University and Denver University rush parties.

The theme for our programs this year was "Focus on the Community." In September a C.U. football coach talked to us about football watching for ladies. October was a very busy month with the Panhellenic scholarship luncheon, a delightful program enlightening us as to the Denver progress of our expanding zoo facility, and the many hours of work involved with our benefit. With the combined efforts of the senior and junior alumnae clubs, we were able to have a very profitable and successful benefit, "A Taste of Scandinavia" was the name of our tasting bee. The Pi Phi Settlement School also sold items to some of the 600 people who attended the benefit. Our total income was \$1,280.87 of which 71% of that figure was our profit.

In November we had a Christmas crafts demonstration and January found us watching Mr. and Mrs. Charles C. Gates's African Safari movies. A film by the Colorado Olympics (1976) Committee was presented to us in February. We were happy to have Mrs. Rogers, our alumnae province president with us at this meeting. Dr. Bellwood of the Alcoholics Division at Fort Logan, spoke to us in March and in April we had our Founders' Day luncheon at Ft. Collins. A gourmet potluck dinner and installation of new officers concluded our program calendar. A wine tasting party and the spring Panhellenic luncheon, honoring and installing Mrs. Benson who is a Pi Phi and our next Panhellenic President, were two other exciting activities.

For our chapter's philanthropy, we donated \$100 to the Denver University chapter house for house improvements and \$100 to Children's Hospital to start a battery bank in the Profoundly Deaf Clinic for hearing aids.

DEBBIE DICK ADDY

GREAT FALLS

The Great Falls Alumnae Club was organized two years ago but we were not chartered until December of last year. The first club project was a Christmas luncheon for all active Pi Phis from Great Falls. Our attendance was hindered by -30° weather, but all those who came had an enjoyable time.

A successful Arrowcraft sale was held in April with assistance from Mrs. Davidson of Bozeman. A Founders' Day celebration was held April 28.

The club is just getting on its feet and we hope to begin a local project next year. Meanwhile our membership drive is constantly under way. The current membership is relatively small, but those members seem to be enthusiastic and enjoy the fellowship in Pi Beta Phi.

ARLENE POWELL

PUEBLO

Pueblo alumnae have had an extremely active and productive year. Because our membership participates in such varied community activities we have but one major project within the group. We are active in a very committed way. In politics, Mildred A. Haner is president of the Republican Women

of Colorado and Frances A. Weaver is local co-chairman of the Republican Party; in service, Foralee F. Miller has been president of our service league, Ernomarie T. Williams is chairman of the trustees of the Regional Library and chairman of the Arkansas Valley Regional Library System, Marybeth Jensen is serving on the Friends of the Library board, Sidney Clutter serves on the church board for women. This suggests briefly the fine example local Pi Phis set for real community living.

Our project this year was giving support and aid to a local family. We used treasury funds to buy a used refrigerator and stocked it from our larders. Gifts and a tree complete with ornaments, were delivered by one of the Pi Phi husbands, Charlie Flutcher, who made three trips with van loads of gifts to the needy family. Our gift to each other was a turkey and all the trimmings sent to this mother and her children.

ERNOMARIE T. WILLIAMS

SIGMA

PHOENIX

The Phoenix Alumnae Club again reports a happy and productive year under the guidance of Mary Louise Hicks Clausen. In September, in the home of Gerry Odom Minning, plans for the year were reviewed and solidified. In October, Jean Maney Sheridan was our hostess, assisted by Anne Singer Banes and Mary Reed Maffeo. A most interesting talk was given us by Patty Clifford of Mental Health, explaining the functions of "Halfway House" and the boarding homes being used by Mental Health in the valley.

November 2nd brought our lunch and fashion show at Mountain Shadows which was again a great success in raising funds for our mental health project as well as our Arrowmont scholarship fund of \$600.00 to be assigned to a person who will pledge to give a minimum of 100 hours on his or her return from Arrowmont to instruct arts and crafts to the mentally ill.

In December a lovely mother and daughter coffee was held in the home of Dolly Beville Robertson. January brought Chapter Loyalty Day, held at the Beefeater's Restaurant and hosted by Betty Nixon Clegg, where all of our Golden Arrow members were honored. Also in January a reception was held at the Phoenix Art Museum with a sale of Arrowcraft goods.

February 19 gave us an excellent gathering for lunch at Saddleback Inn, March 13, at the home of the McReynolds twins, we again had a cooky-shine with members of the Camelback Alumnae Club and girls from Arizona B. April brought election of officers at the home of Lucille Johannesen West. April 26 a Founders' Day luncheon, with members of Camelback alumnae and girls from Arizona B. It was a happy and gala affair and we were particularly proud of our three new Golden Arrow members, Pete Moeur French, Alice Breerton Pafford, Ouida Moeur Stewart.

We think the best achievement for the year was the action of our scholarship committee in selecting the person to go to Arrowmont and return to give instructions to the mentally ill. This committee was chaired by Alice Breerton Pafford who was ably assisted by Edna Earl Duncan, Marion Vaughan Glover, Anne Coghlan Wilson.

May 10 was the last meeting of the year and held for indoctrination of new officers. Then in the summer we heard reports from Jan Threlkeld Moore who was in charge of decorations for a luncheon at Convention.

MARY McREYNOLDS PERCIVAL

TUCSON

This was a very good year for the Tucson Alumnae Club under the leadership of Nonie Bailey Sauve. The executive committee of our alumnae club acted as hostesses for a get acquainted coffee held early in September. Seeing new faces among familiar faces gave prospect to an exciting year. This lovely event was held at the home of Virginia Culbertson Dahlberg.

Natalie Young Davis opened her home to us for our traditional pledge dinner. Here we welcome the new pledges at Arizona A. An event like this really makes one aware of the tremendous potential of today's interested youth. Sayre Webster Lawrence was chairman of this event.

It is always a pleasure to go down to the Pi Phi house at the University of Arizona. Here in the beautiful living room we held our October meeting. Sue Green, a member of our alumnae club, spoke to us on Tucson TV today. She has her own interview program on Tucson television and it was most interesting to learn what goes on at the other end of the camera. Karen Nelson Smith was chairman of this event.

Months of hard work were culminated in November with the Pi Phi hen party our benefit bridge for the Elsie Holman Neal Scholarship Fund. Mrs. Neal's daughter, Margaret Neal Herndon, is a member of our alumnae club and the history of

this event is dear to all of us. The decorations were bright, the desserts made by alumnae were delicious, and the crowd enjoyed themselves.

Pi Phi mothers and their daughters met in December for a luncheon at Tucson Country Club. Gay gifts adorned the place of every daughter. Marilyn Kaemmerle Quinto was chairman of this event.

In January we met at the home of Patricia Otis Carlson. Our bright, cheerful, enthusiastic delegate to last summer's Convention '68, Jolene Miner Lutz, told us about the convention including the trip to Gatlinburg. Hostess for this evening was Barbara Buckels Silverburg.

Our annual couples' party was held at the home of Merilee Biesemier Hunt. Ella Mary Dudley Lewis and Patricia Ingle Eller worked very hard to make this affair a success. We masqueraded and one had to look twice to recognize a familiar face.

The foothills home of Edith Gutzzeit Daughtrey was the scene of election of new officers. Carol Ann Rathbun was the hostess for this meeting.

Spring brought three of the best events of our calendar year. Under the organization of Patricia Otis Carlson, assisted by Ann Adams Adkins the mother and son picnic took place. The boy-pleasing menu of hot dogs, potato chips, and ice cream sandwiches followed swimming in Pat's pool.

Gay silver blue carnations adorned everyone's lapel as we gathered for Founders' Day. From the table decorations to the bright programs and great service of Tucson Country Club, everything added up to a memorable occasion. We thank chairman Mary Lucas Acosta for coordinating this happy day.

The last meeting of the year is our senior supper. Ruth Todd Wickhorst was responsible for this affair. The unforgettable home of Helen Geyer Murphey was the scene for our farewell to the Arizona A graduates.

CAROLYN BIGGAM MICHEL

ALBUQUERQUE

Highlighting our activities for the year was our philanthropic project, "Interior Design, 69." Albuquerque Pi Phi alumnae joined forces with the Assistance League of Albuquerque to promote and prepare this show. Promotions took the form of radio and T.V. spot announcements, daily articles in both city newspapers, billboards, and personal contact with various civic groups. One outstanding promotion, we felt, which not only advertised the show but our city as well, were calendar programs which we sold at the door of the design show. Advertisements were solicited from local businesses in preparing these weekly calendars which were illustrated with pictures of the sights and scenes of Albuquerque.

The show, which ran from February 5-9, consisted of eleven completely furnished and decorated three sided vignettes, ranging from bedrooms to model offices and conference rooms. These vignettes were designed and executed by various members of A.I.D.

Centerpieces for tables at the luncheon, which was held in conjunction with the show, were designed and made by our alumnae club. These clay pots containing flowers which were made using the cup parts of egg cartons, were sold the last day of the luncheon.

The complicated process of silk screening was demonstrated by Colony Catherine of Texas during the show. These prints which could be utilized for coverings for furniture or draperies were donated by Colony Catherine to our cause and auctioned off at the end of the show.

Proceeds from these various endeavors were presented to a residence for homeless teenage girls for furnishings, the Assistance League, scholarship funds for A.I.D. and Pi Beta Phi, and the building fund for Pi Beta Phi.

JANET YOUNGBERG

TAU

ANCHORAGE

The Anchorage Alumnae Club had an active and successful year under the able leadership of Martha Krull. We are extremely proud of our increase in membership over the last few years. In 1964, the Anchorage Club had four members, but through capable leadership and enthusiastic hearts our membership registers thirty Pi Phi alumnae in 1969.

The September meeting was full of advance plans for the Arrowcraft sale which was held November 2 at Mike Dodge's home. The pre-planning certainly proved worthwhile as busy Pi Phis sold nearly \$1000.00 of Arrowcraft goods. This is the most merchandise that our club has ever sold.

At the December meeting, a precedent was set which we have enjoyed so much. At each meeting a different alumna is in charge of reading and presenting a short program from the new history, *A Century of Friendship*.

Chapter Loyalty Day in January saw twenty-two Pi Phis

gathered together at a luncheon. The day was truly special not only because we were thankful for our sorority affiliation, but these twenty-two women constituted the largest group of Pi Phi alumnae to unite at one location in our city in the history of the alumnae club.

The closing of the year brought the club together for the installation of the new officers at the home of Pat Probst. The salad pot-luck was enjoyed by all.

Everyone is truly looking forward to another active year in the Anchorage Alumnae Club.

JANICE OGOZALEK FAIKS

CALGARY

The Calgary Alumnae Club held five meetings in the year. Our president, Lois Laycraft, and other executive members planned an interesting and varied schedule. All executive members were serving the second year of their terms. The club now has two year terms for all officers.

The first get together was September 28, when the University Women's Fraternity Alumnae Association held a luncheon at the Calgary Golf and Country Club. Alumnae of all women's fraternities in Calgary were welcomed.

The first exclusively Pi Beta Phi meeting took the form of a membership coffee party on October 24 at the home of Cathy Porter. There was a very good turn out, a short business meeting, and many memberships were sold. We were very pleased this year to achieve the highest paid up membership we have ever had.

Our Christmas party came next on December 4 at Evelyn Kempston's. The highlight of the evening was a white elephant sale, which our Pi Phi auctioneer turned into a hilarious event, and also made it very profitable for the treasury.

On February 15, we enjoyed a strictly social evening to which all our husbands were invited. It was held at the new home of Faye and Gerry Watkins.

On March 13, it was back to business. A meeting was held at Diane Walker's. Our very own director of Arrowmont, Hep Henderson, was newly returned from Tennessee, and had a very interesting report for us about exciting developments there.

The money we raised this year continued to go toward the support of a Korean girl; to the Pi Beta Phi Canadian Project Arrow in the Arctic; to assist our active chapter in Edmonton; and donations were made to a number of the long standing Pi Phi funds.

Our last meeting was our Founders' Day pot luck luncheon held at Hep Henderson's home. Many members attended and their contributions of casseroles, salads and desserts were truly fine gourmet fare. We were most happy to have five active members from Edmonton join us on this happy day. A special thank-you must go to our social convener, Donna Young, for getting the active girls down to Calgary.

FAYE TUPPER WATKINS

BOISE

Under the leadership of our president, Dama Wildig Overstreet, the Pi Beta Phi Alumnae Club of Boise had a very successful and fun year.

We started our year in the summer with a potluck dinner for the Pi Phi alumnae and their husbands. Kathryn Knight gave us the use of her home and patio and Marcia Harter was the chairman. It proved to be very successful and fun was had by both husbands and wives.

Our first meeting of the year was a rush dessert with the actives and was held in the home of our president. The following meeting was a luncheon-bridge with Mary Runyon hosting. Bridge is also enjoyed monthly by a Monday morning group. Instead of playing for prizes, everyone contributes to our treasury.

For our November meetings we toured the art gallery in Boise which was enjoyed by all the alumnae who attended. We then went to the lovely home of Barbara Brown to have our meeting and were served dessert.

December was the month for our traditional holiday luncheon for actives, their mothers, and alumnae. June Fitzgerald was in charge and it was enjoyed by everyone.

Vonnie West was in charge of our next meeting held in Mary Runyon's home. It was a very informative meeting with Julia Wyman showing slides and telling us about her trip to the Orient.

Our wine tasting party was held again this year. Sue Hollenbaugh did a wonderful job as chairman. Husbands and friends were invited to join the fun. The money we made will be added to our scholarship fund.

Delta Delta Delta Alumnae Club invited us as their guests to a luncheon-bridge held in the spring. It was held in a lovely home and all our alumnae spent a very enjoyable afternoon.

Our final activity of the year was the Founders' Day luncheon held at the Hillcrest Country Club. Elizabeth Galdos made the arrangements and Caroline Hair gave tribute to our Founders.

MERYLE KAY MICHAEL

SEATTLE

The traditional fall evening meeting at the Washington Chapter House launched another year of Seattle alumnae activities. Besides meeting the new pledges, by way of a fashion show; hearing the report of the house corporation, after a summer of extensive redecorating; Aileen Aylsworth Welgan was honored as our new alumnae province president.

In November we held an evening at Mobilia, Inc., with an exclusive fashion show at this unique new Seattle store. The commentator, Bob Lucurell, is the owner of the shop and a Pi Phi husband.

The board members turned their December meeting at May Brokaws' into a tasting party and shared recipes of favorite goodies, for a small sum.

A delicious array of salads provided luncheon fare for many Pi Phis at the March meeting. President Peggy Moore conducted the election of officers and Geri Greenleaf Dick was chosen to be the new president. To conclude the day, Mary Mauzey, of the office of Women's Continuing Education at the University of Washington, gave an enlightening talk aimed at the woman who is seeking creative change.

Barbara Howell planned a delightful Founders' Day brunch at the Women's University Club. The classes of 1944 and 1954 were honored, along with several new Golden Arrow members. The active chapter contributed greatly to the enjoyment of the day and Mrs. Leslie Collins, Panhellenic Executive Secretary shared her profound thoughts with over 200 Pi Phis.

To end the year and honor the graduating seniors, members gathered at the home of Peggy Moore for brunch and a swim in the indoor pool. We appreciate the devotion and energy of many faithful Pi Phis and always wish we could share the fun with more Seattle alumnae.

JOY VANASSE GOODENOUGH

SPOKANE

The Spokane Alumnae Club can feel proud of its accomplishments of the past year, under the capable leadership of Ruth Edwards Forehand. Meetings were held monthly in addition to special events.

We began the fall with our September picnic at the home of Peggy Sue Ellis with a report, titled "Fabulous Fabrics from Gatlinberg," by Mrs. Earl Mackey, our 1968 Arrowmont scholarship winner.

October brought a delightful visit from our charming province president, Aileen Welgan of Seattle. Also in that month, Arline Campbell Boyle and Marjorie Richardson Sherwin held an Arrowcraft sale for two days at Arline's home.

Our club celebrated two events in December, the first a couples' cocktail party at the home of Marilyn Melin Sandberg preceding the Panhellenic ball. A gourmet brunch for Pi Beta Phi actives and their mothers ensued on December 30, the day after the coldest night in 80 years (-25) in Spokane. Despite ice and snow, it was well attended and beautifully festive at the lovely home of June Anderson Van Leuven.

Loyalty Day was observed with a dinner meeting, Arrow cookies and a creativity program at the home of Carole Cooke Jones.

Our annual tasting luncheon, was again a tremendous success this April, at Fort Wright Commons, under the chairmanship of Marilyn Hammer Meecham and Janet McBride Fanning. Our Arrowcraft sale at the party added interest plus our art display of talents of our own members. Other talent was evinced in the style showing of clothes made and modeled by members and their young daughters.

We honored Founders' Day with a dinner and a program at Fairchild Air Force Base Officers Club, planned by Marian Folger Salt, followed by the installation of new club officers. Peggy Melzer Hasstedt, scholarship chairman, announced the 1969 recipient of our Arrowmont scholarship, Shirley Johnson of the Y.W.C.A. art staff.

Final meeting of the season was a June picnic for actives at the home of Marian Salt.

VIRGINIA CAMPEN LATENSER

YAKIMA

After a short rush meeting in August it was good to open our year with an October dinner meeting in the lovely home of Lorna Dempsey. Following our busy summer we enjoyed renewing old acquaintances and under the leadership of Alice Peterson O'Brien the Yakima Alumnae Club looked forward to a busy and successful year. We learned also that a decision to reduce the yearly meetings to five created even more enthusiasm for the year's program.

The focal point of our November meeting, held in the home of Judy Hawkes, was a discussion of the art of weaving by Mrs. Walker, a member of the local Weaver's Guild. Especially interesting to the members was Mrs. Walker's demonstration of the various weaving techniques used to produce the patterns sold in the Arrowcraft products. Of course, we also enjoyed the very colorful samples of work which she

brought. Inspired by Mrs. Walker's demonstration, we held our annual Arrowcraft sale also during the month of November. As in recent years Alice O'Brien successfully organized the sale which was held in the lobby of the local Pacific Power and Light Building.

The Christmas season was ushered in with our annual coffee hour honoring Yakima vicinity actives and their mothers. It was, as always, a pleasure to learn firsthand about the activities of Washington A, Washington B, Washington I and this year, Arizona B. Gwen Shields provided her lovely home and the event was enjoyed by all present.

Our February dinner meeting was hosted by Jean Smith. After an excellent meal we were greatly entertained with slides shown on Holt House.

Our year ended very pleasantly as Founders' Day was observed with a special banquet held at the Chalet Inn. The delicious dinner was enjoyed by all, and we were privileged to have Irma Zickler, a Golden Arrow member, as our honored guest. The evening ended in a sentimental manner with the candle lighting ceremony honoring our twelve Founders.

Thus our year came to a successful and pleasant end. We look forward to greeting our new alumnae in the autumn and another inspiring year under the direction of Alice O'Brien.

JUDITH GREENUP HAWKES

UPSILON

RENO

The Reno Alumnae Club enjoyed a successful year under the able leadership of Joan Maguire. In June alumnae and friends enjoyed a salad luncheon, complete with strolling fashions, which was held at the lovely home of Beulah Hawkins. The traditional August picnic at Jackie Black's beautiful Lake Tahoe home brought alumnae together for a day in the sun and an informal business meeting. In September members were tested on their knowledge of Pi Beta Phi and plans were made for the coming year.

The homecoming luncheon in late October gave alumnae the chance to visit with old friends and admire the newly redecorated chapter house.

The winter months were filled with activities. In November a penny auction was held where alumnae exchanged decorating ideas for Christmas. The club was also fortunate to have Margaret Horning, alumnae province president, at this meeting with an informative and inspiring talk. A Christmas party was held in December at the chapter house. Each member brought a gift to make an underprivileged child's Christmas a little brighter. The January card party brought fun for all and profit to the club's treasury.

In February alumnae were given a chance to meet new pledges and initiates at the traditional potluck dinner and cooky-shine. The following month election of officers was held; and Dr. Robert Whittemore, as guest speaker, discussed problems on campus and their possible solutions with members of the club.

With the theme "Up, Up, and Away," Pi Phi's looked forward to new goals and a new year at the annual Founders' Day luncheon held at the Elks' Club. Scholarships and awards were given to very deserving members of the active chapter.

Installation of new officers and initiation of the graduating seniors in May concluded another year. Judy Charbonneau LeBlanc has been installed as the new president, and under her leadership the club looks forward to new ideas, new activities, and another rewarding year.

JEANNINE VAN WAGENEN FUNK

EUGENE

The Eugene alumnae began another active year with a rush meeting in September. At this meeting we also decided to start an annual Edna Prescott Davis award. This award, given annually to a member of the active chapter, will consist of a plaque for the chapter house, and for the chosen girl, the honor of wearing Mrs. Davis' pin for the following year. Mrs. Davis was a charter member of Oregon A and a Golden Arrow member.

In October we enjoyed dinner and a speaker from the Peace Corps. November found us entertaining the new pledges and they in turn presented us with a campus fashion show. In December we once again gathered at Gloria Skade's for our annual Christmas bazaar. This meeting always draws a large crowd, and makes money for the treasury.

The second annual couples' party was held in January at Pat Gibson's. Marcia Gartrell was chairman of this very successful event.

February found Eugene and the Pi Phis buried under two feet of snow. In March we were treated to a look at the new Stretch and Sew line by Pi Phi, Norma Streans. A garden auction in April brought in money and helped us fill those empty garden spots. We also elected new officers and heard an informative talk on the use of garden chemicals. In May,

to end our year, we entertained the chapter seniors for dinner. Sally Mills, our outgoing president was presented with a gift, and Thelma Montgomery was installed as our new president.

JUDY GRINNELL MCCONNELL

SALEM

The recipe for a successful year for the Nancy Black Wallace Alumnae Club of Salem, Oregon, placed the advancement of Pi Phi purpose first; but pleasure and profit were other important ingredients, and various combinations of these added much flavor! Rutherford Gray provided able leadership.

The delightful group of Oregon Gamma collegians was included in several functions. Our year was initiated with a joint meeting at the chapter house, and the girls modeled some lovely ski fashions. Senior class members were feted at our annual Founders' Day banquet, and Theresa Krug received the Amy B. Onken award. Our own Peg Fell Bown was presented with the Golden Arrow. This function was smoothly coordinated by Susan Merrill Litchfield, and Jean White Potts was a gracious mistress of ceremonies.

The home of the latter was the setting for a most festive Christmas brunch which included all collegians home for the holidays and their mothers. Jean has long enjoyed working with the advisory board which this year was headed by Mary Ann Brady Siddoway.

Profit of the financial sort was realized at a successful rummage sale supervised by Jeannette Gilbertson Fields. The ever popular Arrowcraft sale was co-chaired by Barbara Pierce Geiser and Suzanne Huggins Ramey. Over sixty memberships were recorded in the treasurer's notebook by Patty Haven Osborn.

Some of the excellent programming done by Olene Mehlhoff White included a talk by Dr. Howard Akers on continuing educational programs for women, and a special film entitled "To Touch a Child." Norma Hamilton Martin and Elinor Botsford Blundell were the hostesses for these meetings.

Batsch came in like a lamb for us, and we enjoyed the sunny view of the Willamette River Valley from the Hilltop home of Helen Wiedmer Haugstad. The Pi Phi purpose was accentuated by the visit of Mrs. Aileen Welgan, province president.

Many others made contributions during the year, among them the hard-working recommendations chairman, Nan West Dewey, and magazine chairman, Adele Egan. The telephone committee was headed by Mary Helen Williams Socolofsky. Our representative to the Panhellenic Council was Mary Jewell Watts. Active in many events and chairman of nominations was Jordis Benke Schick.

So you see, our menu was varied, and the time and talents of many were combined to provide a pleasant entree for each and every member on the roster.

PATRICIA GLASSOW PEDERSON

PHI NORTH

BERKELEY-EAST BAY

The Berkeley-East Bay Alumnae Club started an interesting year with an October meeting at the California chapter house. There we were entertained by the actives and had an opportunity to meet the new pledges.

At the home of Betty Lathrop in November, Dr. David Smith of the Haight-Ashbury Clinic spoke and gave us all quite an insight into the drug problems so prevalent today.

The December cocktail party was an enjoyable affair with our husband's at Fran Best's home.

In January a dessert-business meeting was held at the home of our president, Nancy Johnston.

An evening meeting in March at Susie Snow's enabled us to hear a most interesting talk by a representative of Merrill Lynch on the role of women in today's stock market.

Also in March was our annual bridge luncheon at the California B house. Susie Snow organized a delightful afternoon for members and guests. This party and a bridge marathon, which runs throughout the year, are our fund-raising events.

In April we were the hostesses to San Francisco alumnae and the active chapter at a Founders' Day luncheon at the Women's Athletic Club in Oakland.

At Margaret Horning's in May, a morning coffee meeting was held to conclude our business for the year and install the new officers. Later in the month we entertained our husbands again with cocktails at the home of Sue Johnson.

MARTHA FUNK FULTON

CONTRA COSTA

Sally Murphy Morris in her second term as president directed the Contra Costa club thru a busy and delightful year.

We were given several opportunities to proudly display Arrowmont crafts. In February the public was invited to view the informational exhibit of Arrowmont crafts at Kaiser Center in Oakland, Margie Forester, serving as Northern California Exhibit Chairman, along with the help of many Bay Area Pi Phis, fulfilled the purpose of the exhibit which was to alert the public to our unique school and to exhibit representative articles of the school. In September the Contra Costa club had a successful Arrowmont Sale at Rossmore Leisure World.

Many interesting programs were arranged for our monthly meetings by our vice president, Marcene Adams. Philip Ormsbee from BART gave an excellent talk of interest to all of us on the construction, operation and advantages of the new super speed mass transportation system which will connect our area to San Francisco and all areas in between. Betty Swanson, a Pi Phi and a realtor, gave us an excellent talk concerning real estate with tips to help us buy and sell well.

In January we were honored by a visit from our province president Mrs. Horning. We all enjoyed the book review *A Century of Friendship in Pi Beta Phi* given by Helen Dunbeck, Joan Lewerenz and Pat Winther. In December we had a holiday workshop where we made ornaments to decorate the tree for the Mt. Pisgah Convalescent Hospital where one of our friends and members is.

All of us enjoyed the two get togethers we had which included our husbands. One was a champagne cocktail party and the other was a barbecue which included games and singing. In November Sally Socolich and Carol Hardison from Diablo Home Economists in Homemaking gave us a holiday gourmet demonstration which was great.

The Contra Costa Alumnae Club on Founders' Day proudly celebrated its 20th anniversary.

HELEN KRAMER TOBOL

MARIN COUNTY

The Marin County Alumnae Club has had another active and happy year with Dorothy Jackson Fogarty serving as our president. Our September meeting was a salad luncheon and swim party at the home of Patricia Anderson Welsh. New directories were distributed and plans finalized for a barbecue for husbands and wives at the home of Ida Mae and Peter Berg on September 29.

At the Grape Festival, October 5, the Pi Phi booth did a booming business. We displayed and sold our Arrowcraft products and the proceeds went to Sunny Hills to help in their care of emotionally disturbed children and teenagers. This outdoor affair is consistently well attended and seems to make many friends for Arrowmont and Pi Phi.

On November 7 the Settlement School tea was held at the home of Nancy Foley Prothro. All our members rallied round to decorate, cook, serve, and sell and the result was a tremendous success. Arlene Anderson has been our Settlement School Chairman for several years, and she does a wonderful job of organizing and displaying our attractive items. She has a knack for successful sales throughout the year.

On December 4, Hazel Wishard Brown revived a lovely Pi Phi tradition by hosting a cooky-shine, at her lovely San Rafael home. It was well attended, and the club welcomed several brand new members.

Our province president, Margaret Horning, attended our January meeting, where the members took donations to kick off the February rummage sale. For the second year Mary Lee Cramer Von Kaesborg was chairman of this event, held at the Marin City Presbyterian Church to raise funds for their children's Summer Day Camp program. At the March meeting at the home of Ancella Page Toldrian we elected officers for the coming year.

Our Founders' Day luncheon is always a highlight of our club's year. This was held at Tiburon Tommie's, complete with delicious Polynesian food and a beautiful view of the bay. Our new officers were installed. It was delightful to have several Golden Arrow Pi Phis on hand to join in honoring our Founders.

Some of our group attended a bridge luncheon at the California B chapter house, and four of us helped to staff the Arrowmont exhibits in Oakland. Our club's bridge marathon is a fund-raiser that many of us are enthusiastic about.

Our final fling was an outdoor luncheon meeting on Betty Ross Joy's lovely patio. The serious business at hand were recommendations for the fall rush season, and levity was provided by a comedy "Luv" very professionally played by members of the Novato AAUW, planned for us by our program chairman, Catherine Campbell Coverdale.

We are looking forward to a summer of relaxation and recreation after a most rewarding year, but we'll be rarin' to go when fall rolls 'round!

NANCY FOLEY PROTHRO

SACRAMENTO

A September potluck party at the home of Kiefie McDuffee Brewer started another busy year for all of us. Husbands were included and it was a great success.

Our first meeting in September was held at Frances Glasgow Hatche's lovely home. We had a coffee and our program was Arrow in the Smokies.

Arrowcraft sale and tea was held in October at the home of Janet Johnson Ackles. The chairmen were Janet Ackles and Elizabeth Riedell Witt.

A business meeting in November was held at Carolyn Olmstead Stallcup's, where philanthropies were discussed.

In December, we held our annual Christmas cocktail party in the home of Joann Rich Willey. As usual, it was a great success.

Final plans were made for our annual domino tournament at our January meeting in the home of Judi Richards Graham.

Arden Hills Swimming and Tennis Club was the locale for our second annual domino tournament in late January. It was a tremendous success under the leadership of Laurie Hand Jacobes, who served as chairman.

In March, election of officers was held during a luncheon meeting at the home of Jessie "Pete" Moeur French. Our alumnae province president, Margaret Walker Horning, also attended our meeting.

In May, at the home of Kathleen "Kit" Tansey Gawthrop our installation of officers was held. Final plans were also made for our June cocktail party which is being held at Muriel Pickett Johnson's.

It has been another successful year for us and will be concluded with our president, Patricia Johnson Hewitt and Joann Rich Willey attending convention this year in Pasadena. We will be looking forward to their report in another enjoyable year ahead.

DONNA DIANE HELMS VOGEL

SAN FRANCISCO

Art, auctions, music, psychiatry, youth problems were the attractions to the meetings of the San Francisco Alumnae Club this year under the presidency of young and very enthusiastic Nancy Benfer Garzoli. Nancy's husband, John, gave us a talk on early California art at their most interesting 1907 English country style home in January, and we then toured the home to view their very extensive collection. The two previous meetings were most enjoyable; one an evening dessert followed by a lively piano concert by a professional instructor; the other a tour of San Francisco's Youth Guidance Center, followed by luncheon and talks by several counselors employed there.

February found us in the home of Virginia Gibbons where we were honored by a visit and talk with our alumnae province president, Mrs. Don Horning, followed by brunch and a most informative lecture on auctions and antiques by Mr. Norling of the famous Butterfield and Butterfield Auction Galleries.

Psychiatry and art as therapy were discussed by Dr. David Schmidt, psychiatrist at San Quentin Prison, after our May dinner meeting at Carol Ann Winfrey's home. We were shown paintings done by inmates as therapy and shown how each prisoner bares his problems on paper and canvas. Merely by studying the drawings, one can tell if the "artist" is a narcotic, psychotic, etc. Most interesting, but depressing too!

All of this was thought provoking and each meeting ended with a lively discussion.

Just for fun and serving as our fund raising event of the year was Pi Phi day at the races. Members, husbands, and friends had lunch and viewed the races from the exclusive club area with a race named in our honor, in March, at Golden Gate Fields.

As always we joined the Berkeley Alumnae Club and California B in celebrating Founders' Day. We met for lunch at the Women's Athletic Club in Oakland and our own member and Pi Phi's Grand Vice President, Sally Vanasse, was the charming speaker.

Our members have expressed much appreciation on finding recipes included in their meeting notice letters all for goodies served at dessert, brunch, and dinner meetings and made by those hosting the meetings.

Nancy Garzoli represents us at Convention and will be our president again next year, and along with a fine board, will be installed in June at the annual picnic and swim meeting at Dolly Wilhoit's lovely home in Tiburon.

MARGARET KOONS WALSH

SAN JOSE

The year for San Jose Alumnae Club started in September with our annual get-acquainted meeting. It is always fun to see old friends and make new ones.

The program for the October meeting was a talk by a representative from the League of Women Voters. She discussed the issues to be on the November ballot.

In November we held our Settlement School sale and tea. It was again very successful and we are already planning for next year's sale. Also in November it was our honor to have Margaret Walker Horning, Pi Province Alumnae President, our guest at the meeting. The meeting was most interesting.

December was the month for two annual and enjoyable events. One was a joint meeting of the morning and evening groups for the Christmas white elephant gift exchange. The other was a party with our husbands.

One of our own club members was speaker at the January meeting. Her topic was creativity in children which was, of course, of great interest to us all.

The program for the February meeting was interior decorating. It was an amusing yet informative talk.

A new project started this year is a scholarship for a graduating high school senior. A bridge tournament was started in March to raise funds for this scholarship. The scholarship is named in honor of our beloved Helen Goddard Fisher.

April was not the month for weight watchers in the club! First we had our potluck dinner-meeting, then later was Founders' Day luncheon.

The May meeting was held at the Paddle Shop which is a kitchen gadget shop. Many of the unusual utensils were explained to us. This brought a conclusion to a very successful and enjoyable year under the capable leadership of president, Sue Patton Hall.

SARAH CHUBB GUMMERSALL

SAN MATEO COUNTY

The San Mateo County Alumnae Club spent another very active year under the leadership of Maye Sibley.

Our regular monthly meetings began in September. This year we had nearly 100 members, and of those, close to forty attend regular luncheon meetings held in Members' homes on the first Thursday of each month.

September 21 was the date of our annual barbecue. It's a great pot-luck plus steak affair which always brings out even the least active of our happy group.

Margaret Horning, our province president, visited our October meeting. She spoke reassuringly of the fraternity situation in the troubled college life of today. We were pleased to hear at the same time about three new young Pi Phi pledges from our area, all at different campuses.

November was a busy month. Each member of our group worked hard to make our luncheon-bridge benefit a tremendous success. The proceeds go toward a scholarship which we award to a local high school graduate each spring, and this year we were able to give two \$300.000 awards. We're delighted to have such a popular project. Many of our friends and neighbors have come to look forward to the Pi Phi bridge benefit with great enthusiasm.

Our December meeting is traditionally held at a luncheon and gift exchange at a local restaurant. We each also take one gift for a child at County Hospital.

Chapter Loyalty Day was especially fun at our January meeting. Each gal in turn gave an interesting comment on her college chapter. A great way to get to know something about the other schools and chapters!

February is cooky-shine time for us. At an evening meeting we renew old memories of college days with a cooky-shine and loving-cup and many Pi Phi songs.

In March we had a marvelous dinner-dance which even the husbands look forward to each spring.

We celebrated Founders' Day in April with a lovely luncheon and had six local Golden Arrows as our guests. Margaret Horning came too and gave a nice talk.

We had a grand picnic meeting in May on the lawn of one of our member's homes in Woodside. We were pleased to have Sally Vanasse, Grand Vice President, as our honored guest. She was present for installation of officers. Sidney Smith Poland is our new president, and we look forward to working with her toward another successful year in the fall.

JOEY FANNING MALY

VALLEY OF THE MOON

Our first event of the year was a memorable picnic dinner generously given by our outgoing president, Lenoir Dean, at her home in the Sonoma hills above Glen Ellen.

In September Doris Baumgras talked to us interestingly about her recent trip to Samoa and Hawaii, at the home of Alice Von der Mehden with Carolyn Maxwell as co-hostess.

October's meeting was held at the home of Verley Gregerson. We heard a review of *Gallion's Head* by Neal Wilson, and had a discussion of Pi Phi philanthropies.

We held our usual Christmas auction in November at the home of Peggy Lightfoot. Bebe Stockman was the auctioneer.

Our Christmas cocktail parties are always enjoyable occasions, but this Christmas the party was even more so as Mary Bell Blackstone's artistic new home had just been completed in time to hold it there.

Although January's weather left much to be desired, we bravely journeyed to the home of Jody Adams in Forestville. Margaret Horning, alumnae province president, joined us there and talked on the role of fraternities in modern university life.

When the apple blossoms were out in March we drove through beautiful Valley of the Moon to Sonoma to meet at the home of Catherine Andrews. Election of officers was held.

Helen Pendleton entertained us for luncheon in her Mission Highland's home to celebrate Founders' Day.
VIRGINIA WATSON DUNHAM

HONOLULU

In July the Honolulu Alumnae Club started their activities with a catamaran ride and picnic for the active attending summer school at the University of Hawaii.

Dorothy Gray Jocelyn, as our president, presided over a coffee at Paula Smith Sullivan's home in Kailua for the September meeting.

Then in October we had our joint meeting with Kappa Alpha Theta. A military briefing was given at Camp Smith by General John B. Kidd and his assistants. General Kidd's wife, Janie Johnson Kidd, is an active member of our club. This briefing was followed by a no-host luncheon at the Officers Club.

Our pupu party was again given with Jerry Harvey Kleene as the hostess. As always the pupus, cocktail party food, were delicious and with our husbands as guests, it was a truly successful party.

The Christmas make and bake luncheon was as much fun as ever and a financial success for our local project, the Retarded Children's Association of Hawaii. This was at the home of Lorraine Hansen Moats.

Sue Pitt Bernard had an evening meeting at her home in February. Campus problems and disorders on the University of Hawaii campus were discussed by local student leaders.

We were delighted to have our alumnae province president, Margaret Walker Horning, visit us this spring. The club had a luncheon meeting at the Outrigger Canoe Club and we enjoyed hearing Mrs. Horning tell us about Pi Beta Phi on the mainland. In the evening she and her husband were entertained by the officers and their husbands. Ann Bunting Wells had the group for cocktails and then later all went to the Pagoda Floating Restaurant for dinner.

The year was ended with a luncheon at Mid-Pacific Country Club. A candle lighting ceremony and installation of officers completed the program.

Our delegate to convention will be Jerry Debenedetti Senner. We'll be looking forward to her report next fall.

RITA YOST STUDEBAKER

PHI SOUTH

GLENDALE

Under the capable leadership of Alice Kennedy, we have had a rewarding year. Our September meeting was our traditional potluck supper at the home of Fritz Bank. The October meeting featured a centennial convention historical program. At the November meeting we had a silent auction, and we also enjoyed "Barefoot in the Park" at the Circle Theater. A fun party in December included Pi Phi husbands, and we were entertained at a beautiful Christmas luncheon at the home of Dottie Cowlin.

Mady Van Buren was our special guest at the February meeting. She had much to tell us and we felt that her visit was a rewarding experience.

Two programs were of special interest because they were presented by our local members. One was a showing of art and craft work done by the junior high pupils of Joan Hitchens, and the other was a most interesting talk on investment opportunities by James Johnston, husband of Joan Johnston.

Founders' Day was celebrated at the La Canada Country Club. Our year closed with a cooky-shine and installation of officers.

MARY T. THOMSON

LA CANADA

A backward glance at our scheduled programs for the year, pretty much the same old routine, true. Yet, that certainly isn't the way the year went at all! This became the age of arts and crafts. At an early meeting we had a lively group making boutique waste baskets and throw pillows. Members who couldn't care less about crafts were smearing glue like children first exposed to finger paints. Eyes were sparkling at lush color combinations. Faces were powdered with laughter, ravel and delight. This was only the beginning. In January we started again with scissors and glue, making decorations for our dinner at convention. There's a lot to be said for those old fashioned quiltin' bees. The decorations became busy work for our hands during meetings and progressed to decoration bees between meetings. Our decorations chairman, Mattie Ann Reistle Clark, was our gracious hostess. We brown-bagged our sandwiches. She kept the coffee cups filled and stuffed us with inveigling desserts. Conventions are nice to have around. Jane Silver Higgin, a past president of our club and Convention Hospitality Chairman,

provided our bees with that necessary ingredient, gossip (Pi Phis don't!) on Convention plans.

Rula Jones Outcault, club president, was chairman of the Southern California Area Council's Founders' Day. It was a clear and beautiful day at the La Canada Country Club high above the Los Angeles basin. The program celebrated the involvement in civic and community work of area Pi Phis. Our own Anne Jenkins Shering was honored as the outstanding community worker. A major part of Anne's work has been with the Crippled Children's Society, a philanthropy dear to local Pi Phi hearts.

It is with regret that I must add to this report the fact that we appear to draw the same active membership with few new faces and some familiar ones becoming inactive. Being a small club by geographical location, we cannot afford the loss and need the gain. We hope to correct this next year. Unfortunately, the program doesn't tell much about the play. It was great!

KATHERINE HANEY GIDDENS

LA JOLLA

The membership of the Adele Taylor Alford Alumnae Club at La Jolla has steadily grown each year. Under the leadership of Mary Davis this year we had 44 dues paid members.

Our September luncheon at the home of Marjorie Pollock was especially enjoyable. Lois Simpson, of the San Diego club reviewed *A Century of Friendship* as she had done at Founders' Day.

Arrowcraft products were displayed and sold at the evening October meeting.

In November, speaker from the 200th Anniversary of San Diego Committee told us of the various activities of this important celebration which will continue throughout 1969.

Our Christmas potluck dinner and auction at Ruth Young's lovely home was a highlight of the year. Sharon Considine conducted the fun auction of home baked goods and Christmas items and the proceeds went toward a Christmas gift for the active chapter at San Diego State.

An old fashioned cooky-shine and candle lighting ceremony in memory of Adele Taylor Alford was held at our January meeting.

In February, Betsy Baker of the San Diego club told us about the workshop she had attended in Gatlinburg last summer.

We again made Easter tray favors for the Children's Hospital as our charity project in March.

Founders' Day was celebrated at the Atlantis with the active chapter of San Diego State and the San Diego club. We were especially proud to have eight Golden Arrow members present from our club.

Installation of officers was held at the home of Nancy Matthews in May. At this meeting we accepted the generous offer of Adele Taylor Alford's silver service from her daughter Adele Heink, one of our members. The club voted to have it replated and presented to Holt House at the June convention as a gift from our club.

We are very pleased to have Mary Davis as our delegate to convention and president of our club again next year.

AILEEN SNIVELY EKMAN

LONG BEACH

The Long Beach Alumnae Club has had most interesting and varied meetings during the year.

For the September meeting we had a potluck dinner hosted by past president, Alice Olson, and the new president, Lee Wright. The Arrowcraft meeting was a well-attended morning coffee at Leisure World, Seal Beach.

In November we learned how to buy, how to wear, and how to care for wigs, wiglets and hair-dos. The stitchery demonstration by Helen Richards for the December meeting showed how to create designs that look like abstract painting. Attendance at the bridge luncheon in January was kept small by the "unusual" California rain.

In February, following a cooky-shine, we listened to the records made at the centennial convention by the chorus. Founders' Day was celebrated with a luncheon.

AMY SKINNER

LOS ANGELES

Our Los Angeles Alumnae Club has had a busy varied year of activities with Virginia Dolan Bingham as our enthusiastic president. Each monthly meeting was geared to give us all a taste of what is going around us in our own community.

In October we met at Yamato Restaurant which is like a visit to Japan but in our new Century City. Our speaker was Joe Grant Maska, a most informative Japanese-American, and to balance the program there was an Ikebana demonstration by Mrs. George Kanagae. Our luncheon, of course, was authentic Japanese as we were seated at low tables and shoeless. Many of our members were able to show off their ac-

complishments by eating with chopsticks as many have been to the Orient.

An extra attraction in October was "The Dollery" held in the fabulous home of Eleanor Bushnell Lehner. This was an exhibition of the Lehner Doll Collection to benefit the Children's Hospital and also our Arrowcraft display which was handled by Pat Wright Bercel and her committee to benefit Arrowmont.

The annual doll fair at Marlborough School was in November and then a joint meeting with the Santa Monica Westside Club at the Riviera Country Club with Mady Emrich Van Buren, Pi South Alumnae Province President, speaking to us, and also Jean Bobst Venable to tell of her experiences at Arrowmont last summer.

By popular request, we had an old-fashioned Pi Phi Christmas get-together in December at the home of Jan Gordon Adams. Every inch of her home was CHRISTMAS! Mrs. Doris Hance from a well known gift wrap company gave an interesting demonstration of the latest in gift wrappings and decorations and how-to-do-it-yourself. Luncheon followed the meeting.

Our annual benefit this year was again held at Perinos and thanks to Sally Grady Crawley it was the usual big success. I. Magnin & Co. presented the latest in fashion. The proceeds go to the Crippled Children's Society.

We met again in Century City in March at the popular Spanish Restaurant, Senor Pico. Mr. Mardy Olivas, director of the Plaza Community Center, spoke to us and then we had our Spanish luncheon.

Founders' Day was celebrated in April at the beautiful La Canada Country Club and was sponsored this year by the Los Angeles Area Council. Eleanor Bushnell Lehner was the Los Angeles Alumnae Club delegate and it was a most inspiring day under her thoughtful guidance.

The May meeting with the installation of officers was the concluding one of the year. It was held at the home of Vivian Harth Lagerlof and the speaker was Dr. Charles Kendall of the Hollywood First Methodist Church who spoke to us of the moral standards of the youth of our city today. Luncheon followed the installation.

ALICE GRIMES PIRIE

LOS ANGELES, JR.

The Los Angeles Jr. Alumnae Club started the year with a get-together in September. In October our guest speaker was a member of the League of Women Voters who discussed the many issues to be voted upon in November. In November we held our annual Christmas bazaar. In December we held a holiday wassail party.

The January meeting was devoted to beauty with a representative of Aida Grey Cosmetics giving a demonstration. Mady Van Buren visited us in February with an informative talk about Pi Phi. The March meeting was a combination of election of officers and a sale of custom made bikinis.

In April we celebrated Founders' Day with the active chapters and the other alumnae clubs in the Los Angeles area.

For our May meeting we had a demonstration of flower arranging, and to round out the year we staged a Mexican fiesta.

LYNN PENDLETON DUNDAS

NORTH ORANGE COUNTY

The North Orange County Alumnae Club gathered together for its first meeting of the year in September. A speaker from the North Orange County Child Guidance Center, presented an interesting program which included a film. This was our local philanthropy to which we donated.

In October our meeting was held at the Southern California Edison Company Electric Living Center. We were treated to a delightful program on cooking with wines. After watching the different recipes being prepared, we were able to sample them all at a luncheon which followed.

November was filled with two Pi Beta Phi functions. The first was a meeting where we learned how to make colorful waste baskets and pillows, which came in handy for Christmas gifts. The second was our ways and means project, which was a fashion show and brunch held at Bullock's, La Habra. It was a very successful project.

In December we also had two Pi Beta Phi functions. At our regular monthly meeting we played Pi Phi Bingo. In addition, we enjoyed a wonderful Christmas party with our husbands at the lovely home of one of our members. In January we traveled to Los Angeles for a tour and luncheon at Lawrence's Foods Center. We held a pot-luck dinner in February, with all the recipes coming from the Pi Beta Phi cookbook. Slides from Arrowmont were also shown. March brought us a most interesting program on ESP.

The area council Founders' Day luncheon was held in April. In May we were fortunate to have a wonderful program which dealt with stitchery design.

We held a Patio Party in July with our husbands. These

are always very successful and usually include dinner, swimming, volley ball and various other activities.

LINDA SMITH DYSART

PASADENA

What a great year we've had! Helen Hauser has done a marvelous job at the helm, keeping all our little noses to the grindstone during this especially exciting pre-convention time. Geri Kurek, our convention chairman, in her usual efficient manner, has managed to oversee her committee and get everyone else thoroughly involved.

Our September meeting, at the home of Pat Woodward Hurford, featured a program on the art of storytelling a delightful breakdown of what goes into a successful story. All of us mothers and grandmothers loved it.

Winnie Coyne Reitnauer opened her lovely home for our Settlement School sale in October. It was a most successful sale in a charming atmosphere.

In November, Mrs. Howard Wittenburg, a member of Gamma Phi Beta Grand Council, spoke to us on current situations on college campuses. This meeting was at Betsy Roberts Ulf's delightful new home in San Marino.

We had our Christmas coffee at Maudie Prickett Cooper's home. We included mothers, daughters, friends and neighbors in this drop-in affair.

We honored our Golden Arrows at the Loyalty Day luncheon at the home of Kay Monson Hergenrather in January. Mary Custis Hart (Yes, she's the Convention Registration Chairman) gave a delightful program with personal information and observations about the Founders.

Betty Martin Bumstead was our chairman for the benefit in February. Our theme was "It's a Small World." The Viennese Room at the Huntington Sheraton took on an international flavor as models dressed as French Can-Can girls, Orientals, Russians, Indians, Scottish Lassies in kilts, etc., paraded down the ramp and smiled at Grand Council, who we were fortunate enough to have as guests when they were here working on pre-convention plans. Commentator, Juanita Guess, presented fashions by world famous designers. Pi Phi and local philanthropies shared the proceeds from the most profitable benefit we've ever had!

March found us all at Pat Densmore Cunningham's for an entertaining and informative program on the history of fashion entitled "History Through the Looking Glass."

Founders' Day with the Southern California Area Council was celebrated at the La Canada Country Club in April. The program spotlighted outstanding alumnae, with a skit by the USC actives and songs from the UCLA actives.

In May, at the home of Betty Hawes Gregg, we had a program on Convention plans, with the various chairmen reporting on organization, agenda, parties and Pasadena's part in it all. Needless to say, we all left under a full head of steam.

A special "Thanks" to the many loyal Pi Phis who worked many long hours to make Pasadena's fourth convention run smoothly. It was our pleasure to act as hostesses to so many fine women, from all over the country, whom we do proudly claim as sisters.

GRAYNE FERGUSON PRICE

PASADENA JUNIOR

The Pasadena Junior Alumnae Club began the year with the Southern Counties Gas Company cooking demonstration. They prepared several gourmet quickies and we were all given samples. After the cooking demonstration we met our many friends with an ice cream social. This was a most appropriate way for welcoming many new faces to our meeting.

In October we honored our homes with Mrs. Anita Fry of Betty Willis Interiors in a discussion of accents and accessories. We all left for home with many new ideas on decorating.

November found Wendy Clapp working industriously on our annual auction. Beautiful, clever, decorative, edible, and seasonal were just a few terms used to describe the multitude of gifts that were auctioned that evening. Not only is this a fund raising event for junior scholarship, it is also a most enjoyable evening for Pi Phis and their guests.

In December we had a delightful time with our children at a Christmas party including Santa Claus, and punch and cookies. Phyllis Marr did a wonderful job organizing this festive afternoon.

The first of the year found one of our members, Sandy Schmit, giving a fascinating demonstration on architectural ceramics. And in February Jill Wondries and her committee did a grand job organizing our winter cocktail buffet party. This is an evening always enjoyed as it gives us a chance to meet the husbands.

In March we had a fun evening of bingo with the Kappa Kappa Gamma Juniors. And by April we were treated to a discussion of children's programs offered at the Los Angeles Arboretum. This gave us all ideas for the summer.

In May we had one of our most fun meetings. A potluck

dinner was in order with many and varied salads, casseroles and desserts. Many recipes were exchanged that evening. Dinner was followed by installation of officers at which we were so fortunate to have Evelyn Kyle presiding.

June concluded our year with an informal meeting at Brookside Wineries with our husbands in a wine tasting demonstration.

ANNE CARPENTER CHRISTIE

RIVERSIDE

We have had a very active Pi Phi year beginning with our traditional cooky-shine dinner in October. It was a potluck including refreshments of sugar cookies in the shape of an arrow.

In November we had a luncheon meeting with an Arrowcraft sale.

Our annual mother-daughter coffee was held in December 27, with alumnae, their daughters, and actives attending.

We began 1969 with our January meeting in the evening at a member's home. Dessert and coffee were served and details were worked out for our benefit.

Our big event this year was the dessert benefit and book briefs held Thursday, February 13, at the YMCA. It featured Marjorie Stalder reviewing 6 new books, fiction and non-fiction, of interest to both men and women. Dessert and coffee were served from 7:30-8:15 P.M. followed by an hour long review. Tickets were sold to the public for \$1.50; and Riverside High School honor students in English received free tickets for school credit. We profited \$185.00. Our proceeds will be used for our annual project of sending a Riverside High School girl to summer camp at Idyllwild Fiesta Institute.

In March we had a luncheon meeting followed by a special program presented by three talented Riverside women presenting "Three Ladies in Words and Music."

In May we had installation of our new president, Mrs. Charles Mitchell and her board. In June she will attend the convention.

It has been an active and fun year. The group is small but very close, and everyone is most cooperative.

NANCY MCCOY

SAN DIEGO

The San Diego Alumnae Club is privileged in being located in an area where we can work with a campus chapter. In sharing with you some of the activities of our alumnae club, I would like to show a few ways in which we felt we were able to bridge the generation gap by being able to include California E in our club functions.

Our president, Peggy Pope, not too many years past a California E member herself, opened our September meeting at the lovely chapter house at San Diego State College. A dinner was held and we were all inspired by guest speaker, Dr. Allan Rabin of the Child Guidance Clinic. The clinic was chosen to be our philanthropy for the year. The alumnae were firm in agreeing that profit proceeds from our money making projects should not only go toward requirements for the active chapter and national Pi Phi needs but for a community project that is worthwhile and yet too often passed by when money is requested. After hearing Dr. Rabin's speech, we went into preparation for our yearly fashion show with much enthusiasm. With Pat Dierdorff as chairman, the "Fashion Olympiad," was an exciting show. As the name implies, the decor was in honor of the Olympics and it was a true "Ole" day with our California E girls handling raffle tickets and their new pledges serving as guest models.

At our October meeting, those alumnae who had requested and been chosen to be Alum-Mums for the year introduced their new pledge daughters. What a delightful experience it is to have a Pi Phi daughter. The Alum-Mums are completely on their own on this project but many individual experiences are shared between daughter and mum during their pledge year. Project-wise the Alum-Mums all took their daughters to lunch in March and most mums were with their daughters in April when they received their Arrows.

Founders' Day is always a triamese event with the La Jolla Alumnae Club and California E. This year's memorable occasion was efficiently handled by Nancy Fowler and Diane McClure. Helen Hauser, president of the Pasadena club, was our speaker, and we were all united in our enthusiasm when we heard of the planned events of the upcoming Pasadena convention.

In May we had our yearly luncheon honoring our graduating seniors. Hearing of their future plans made all of us excited that some fortunate community, hopefully ours, will be inheriting such talented young women.

All in all, it was a good year and now we look towards the June Pi Beta Phi week in Pasadena. Judy Inskeep has worked long hours as our chairman for San Diego night at convention.

COLLEEN ALEXANDER

SAN FERNANDO VALLEY

"The Subject was Daisies" as June was busting out all over Margaret Ross Hyde's home and several meetings throughout spring of 1969 as Marg chaired the table decorations and favors for the Chapter Night Dinner on June 24, at Convention. Over one-hundred mod potted-daisies center pieces directed delegates and visitors to their chapter's table.

Our monthly meetings were augmented with two travel programs as Ruth Soule Walley toured us through Europe on a shoe-string budget in November and Betty Johnson showed us how to spend money on a shopping tour of Central and South America in March. A waste-basket workshop in October gave many of us new added color in our own homes plus a head start on our Christmas shopping. In April, we enjoyed both our annual cooky-shine combined with a pot luck dinner and the Founders' Day luncheon at the La Canada Country Club.

Our ways and means chairman, Virginia Van Hees Tydeman started a financially successful year with a rummage sale that netted over two hundred dollars for the treasury. This amount was increased with additional sales of *Social Capers* (date-books) and nuts (the eating-cooking variety) throughout the year.

In June 1968, we were very thrilled to be able to be a Pi Phi angel to California F in sending them one thousand dollars to add to their building fund for a new chapter house. In January we were most gratified to give a two hundred dollar scholarship to a very outstanding senior at California Delta which enabled her to complete the year. Before Christmas, a basket was prepared along with a \$55 food certificate and toys and clothes and presented to a needy San Fernando Valley family with eight children.

Pi Phi couples ended a fun-filled year with a dinner-dance at the Deauville Country Club in May where they had the pleasure of honoring Margene Johnson Eicher for her inspirational leadership of the past year.

NANCY MACKENZIE TURPIE

SANTA BARBARA

Lots of salads, provided by the executive board, and lots of sunshine were on hand to greet old and new members when Santa Barbara alumnae opened their year with a potluck poolside luncheon at the Samarkand Hotel in September.

The Arrowcraft sale and tea were held in October (a very good time for Christmas buying) at the Stow House in the Goleta Valley. The historic house was a perfect setting for displaying the Arrowcraft articles, and our members, guests, and the public enjoyed tea and cookies served on the wide veranda.

Meeting the new California Z pledges and actives at the chapter house was on the November schedule, as was a delightful program presented by "Under the Greenwood Tree Players," a renaissance music group.

Loyalty Day was observed by a visit from alumnae province president Mary Van Buren, who met with the alumnae club after a luncheon with the executive board at the home of club president, Claire Cormack Engel.

A wine-tasting party with our husbands at the lakeside home of Mariana Summerhill Kuskey was a pleasant spring event.

The Blue Ox Steak House was the site of the Founders' Day luncheon. Father Robert Donaghue, young, dynamic, and thought-provoking speaker from St. Mark's university parish, was our guest. The active chapter gave their traditional candle-lighting ceremony.

Our year ended with a very worthwhile meeting at the American Red Cross Center with a movie, speaker, and demonstration on mouth-to-mouth resuscitation, which brand new mothers as well as grandmothers found valuable.

MARJORIE FRANK BOYLE

SOUTH BAY

For South Bay Pi Phi this was a year of growth in membership, service in local and national philanthropy and pleasure in a variety of social activities.

An efficient telephoning committee, increased Pi Phi publicity and members' awareness of prospective members resulted in additional members. Perhaps the increase was sustained by get-togethers and parties throughout the year. In the fall an ice cream social found a backyard full of children and parents sharing a fun-filled Sunday afternoon. October saw Pi Phi and husbands enjoying an afternoon swim party with appetites satiated by box suppers sold to the highest bidders. To solve Christmas gift problems, a wastebasket-pillowmaking party highlighted the November meeting. At the festive Christmas meeting Pi Phi brought gifts for their oldest member and her friends at the nursing home. Two purposes were served by the January theater party, fun and funds. Pi Phis, husbands and friends filled a community playhouse to see a

comedy, enjoy intermission refreshments and replenish the treasury coffers, too. By spring membership peaked as did the year's fellowship with the April cocktail party where everyone gathered around the player piano for song and gaiety.

And South Bay Pi Phis did much service too. The highly successful Settlement School sale enabled the club to support Arrowmont significantly. A sizeable cash contribution was given California Γ. Another club philanthropy was assisting in a local school for neurologically handicapped children two days a week. The club served Pi Phis nationwide too, as they greeted convention-goers at the Los Angeles International Airport with a sisterly smile and baggage and transportation information.

It was a big year for which board members said *thank you* by hosting a gourmet dinner as the last meeting of the year.

LOYCE DENNIS

SOUTH COAST

The Pi Phi alumnae had a very pleasurable year under the leadership of Peggy Sanderson Kittle.

In October, Imogene Ross Hickman with Sue Anderson Nodine headed a Settlement School coffee and sale of Arrowcraft articles.

Other programs during the year included a Christmas workshop in November.

December was a delightful champagne tea at the home of Betty Sweet Baxter. Members exchanged Christmas tree ornaments.

February was a most happy cooky-shine held at the home of Johann Wertz Jonas. All members enjoyed singing our beloved Pi Phi songs.

In March we were brought up to date on campus life for the fraternity girl. An active from California Γ was our guest speaker.

April was Founders' Day held at the Newporter Inn, in Newport Beach. Laura Brautigam June was chairman of the Day which included a style show of home furnishings and Golden Arrow awards.

During the winter Glory Herzog Tyler and her committee again presented our celebrity book reviews. The series consists

of four reviews to a sell out audience. It has been a traditional means of raising money since 1954.

Our lively bridge section under Alvah Denton Van Dyke donated substantial monies to California Δ.

Our annual summer splash in June at the home of Margaret Johnson Corkett brought the year to a close. Luncheon was served followed by bridge, boating and swimming. Daughters of members who are now in high school were invited to attend.

FRANCES CARTER MILLER

VENTURA COUNTY

The members of the Ventura County Alumnae Club always have an exciting year before them, in that it can be called a travelogue through Ventura County visiting historic cities and lovely homes. Opening meeting was a coffee at the home of June Byerlein Everett overlooking the blue Pacific in Ventura. Large donations were given to the Saticoy Crippled Children's Center, and the Parent's Association of Hard of Hearing Children to purchase toys and equipment. Our next stop on the travels took us to the home of Glenn Weaver Hague in Camarillo for a potluck salad luncheon and demonstration of Christmas crafts by Winkie Killian Wilson. To close 1968 we journeyed to Santa Paula to greet eleven actives and pledges along with their mothers at the lovely home of Bud Crebs Hey. To begin 1969 the picturesque setting of Ojai was chosen. The fashion show luncheon by Kimo's at the Pierpoint Inn only made us dream of vacation lands across the sea, so the next month we cleaned out our closets for a swap closet.

Founders' Day was a highlight of the year at Westlake Inn, Thousand Oaks, to hear Evelyn Peters Kyle tell of the exciting events in the lives of famous Pi Phis. It was quite a pleasure to have Mady VanBuren not only at our Founders' Day luncheon, but also come to our champagne brunch to honor our newest Golden Arrow, Carey Bailard Phelps, at the Ventura Keys home of retiring president Annette Copeland Moorehead. June found us at the home of Joanne Wilson Davis in Westlake Village along with our husbands for a delightful evening of swimming and eating.

BETTY WOODHAM BINGHAM

Lost Pi Phis!

EDITOR'S NOTE: Somewhere along the way, many Pi Phis have been misplaced—at least insofar as the Central Office address list is concerned. It is important that all Pi Phis be located, and in an effort to find the lost members. The ARROW will publish a list, by chapter, each issue. If the reader knows the current address of one of those listed, please forward that information to Mrs. Ralph Schulenburg, Director of Central Office, 112 S. Hanley Road, St. Louis, Missouri 63105.

CALIFORNIA BETA

<i>Present name</i>	<i>Maiden Name</i>	<i>Date of Initiation</i>
Adams, Mrs. W. E.	Goodrich, Doris	April, 1944
Anderson, Jane M.	Anderson, Jane M.	March, 1956
Anderson, Mrs. C. T.	Ruth, Pauline	September, 1908
Appleton, Mrs. F. L.	Bolton, Frances	September, 1915
Aydelott, Jean	Aydelott, Jean	October, 1949
Baker, Mrs. G. W., III	Bruck, Barbara	February, 1941
Barnard, Mrs. R.	Boles, Mary J.	March, 1943
Barnes, Susan E.	Barnes, Susan E.	February, 1960
Barrie, Mrs. G.	Winston, Carolina M.	April, 1946
Beckman, Mrs. L. C.	Dunkel, Dianne	March, 1954
Beede, Mrs. W.	Weir, Louetta E.	January, 1907
Biggerstaff,	Gibson, Shirley	December, 1945
Blixt, Mrs. J.	Mickle, Kathryn, J.	March, 1954
Booth, Beth E.	Booth, Beth E.	February, 1960
Bowersock, Mrs. L. H.	Rehorn, Helen	August, 1920
Bradshaw, Mrs. R.	Forster, Patricia J.	March, 1959
Breeding, Mrs. W. H., Jr.	Palmer, Patricia	March, 1943
Bridge, Mrs. R. A.	Majors, Janet E.	January, 1929
Brown, Carol E.	Brown, Carol E.	October, 1955
Budge, Daphne	Budge, Daphne	February, 1964
Budge, Melinda	Budge, Melinda	February, 1957
Butler, Mrs. B. J.	Roeding, Marianne E.	February, 1921
Callaghan, Mrs. H. J.	Barham, Emma G.	January, 1929
Campbell, Mrs. A. L.	Johnson, Mary N.	September, 1916
Carlson, Mrs. C. R.	Compton, Margaret	July, 1943
Carru, Constance	Carru, Constance	March, 1948
Charlesworth, Mrs. Mary L.	Mauser, Mary L.	March, 1959
Clark, Elizabeth E.	Clark, Elizabeth B.	February, 1936
Conlisk, Betty	Conlisk, Betty	January, 1935
Cook, Barbara A.	Cook, Barbara A.	March, 1952
Copp, Mrs. H. B.	Duveneck, Margaret	May, 1929
Coughran, Lena	Coughran, Lena	October, 1907
Cullington, Mrs. T. W.	Thomas, Ann	July, 1944
Cunningham, Mrs. D. E.	Chappell, Beverly	March, 1954
Davidson, Mrs. J.	Hoffman, Betty J.	February, 1936
Davies, Mrs. J.	Grady, Patricia	September, 1937
Dennis, Nancy E.	Dennis, Nancy E.	March, 1959
Dewar Elizabeth	Dewar, Elizabeth	September, 1915
Dieter, Judith D.	Dieter, Judith D.	March, 1958
Dorse, Mrs. J.	Thompson, Mary A.	January, 1932
Duncan, Mrs. R. C.	Wible, Norma	March, 1926

<i>Present name</i>	<i>Maiden Name</i>	<i>Date of Initiation</i>
Eberts, Lucy M.	Eberts, Lucy M.	March, 1958
Echternach, Mrs. T.	Lahann, Kitty	March, 1953
Edwards, Anne	Edwards, Anne	March, 1947
Edwards, Suzanne F.	Edwards, Suzanne F.	March, 1951
English, Mrs. J.	Perrin, Susan J.	March, 1959
Estes, Mrs. H.	Thompson, Joan	March, 1952
Ey, Mrs. Carole W.	Williams, Carole A.	February, 1957
Foote, Mrs. J. H.	Edmonds, Caroline	October, 1948
Fraser, Ann	Fraser, Ann	April, 1946
Fraser, Mrs. S.	Gray, Ada	February, 1919
Fulton, Mrs. W.	Tuttle, Nancy	October, 1940
Garnett, Mrs. H.	Kahl, Jane	January, 1932
Garrison, Mrs. A. S.	Payne, Nancy	February, 1941
Germundson, Mrs. N.	Cotton, Charlotte	March, 1953
Gibbs, Mrs. Constance M.	Morshead, Constance	March, 1943
Gillespie, Mrs. Audrey	Tantau, Audrey	September, 1930
Gleason, Mrs. J. H.	Easton, Mary A.	January, 1927
Gordon, Mrs. J. S.	Pfister, Leonore	August, 1919
Grace, Mrs. R.	Kimberlin, Elizabeth	February, 1957
Gravem, Mrs. H. L.	Neumiller, Lenore L.	September, 1917
Griffith, Mrs. C.	McCrea, Virginia	February, 1915
Transferred from Colorado Alpha		
Grout, Janet	Grout, Janet	March, 1950
Guerin, Mrs. H. J.	Lum, Carol	February, 1940
Gutierrez, Mrs. R. J.	Maldonado, Mary D.	March, 1951
Haire, Mrs. R. W.	Hamilton, Joan O.	February, 1957
Hall, Martha E.	Hall, Martha E.	September, 1936
Hammond, Mrs. W. H.	Bliven, Madge E.	November, 1906
Harbert, Mrs. E.	Reagor, Margaret M.	February, 1942
Harris, Mrs. G. R.	Allen, Sally	October, 1949
Hart, Harriet	Hart, Harriet	December, 1945
Hart, Mrs. C. P.	Pettefer, Catherine C.	February, 1962
Hartson, Mrs. W. D.	Dawson, Barbara	April, 1944
Hawley, Ann	Hawley, Ann	March, 1951
Henze, Mrs. T. E.	Collins, C. Lynne	March, 1952
Herman, Mrs. M.	Meyer, Camilla V.	August, 1900
Higgins, Mrs. F. P.	Lamborn, Jane	March, 1947
Holliday, Mrs. J. S. II	Adams, Nancy	October, 1946
Holt, Mrs. J.	Fenner, Georgianna	February, 1902
Homme, Mrs. J. H.	Philippi, Judith M.	March, 1956
Hortsman, Mr. R.	EGge, Jayne	March, 1943
Houston, Mrs. H. P.	Brennan, Mary I.	October, 1910
Howell, Mrs. W. G. R.	Brauer, Ruth	January, 1920
Hudson, Elizabeth	Hudson, Elizabeth	October, 1948
Hudson, Mrs. R. H.	Watters, Louise C.	September, 1906
Hunter, Barbara H.	Hunter, Barbara H.	October, 1953
Innes, Mrs. G.	Hagglund, Joan E.	October, 1953
Irish, Mary C.	Irish, Mary C.	March, 1958
Jackson, Mrs. H. A.	Jordan, Marian	August, 1919
Jaeger, Joyce	Jaeger, Joyce	March, 1947
Jager, Mrs. E. L.	Wolfe, Jerrie	March, 1952

<i>Present name</i>	<i>Maiden Name</i>	<i>Date of Initiation</i>
Jones, Mrs. C.	Ohrwall, Sigrid	September, 1924
Jones, Noel B.	Jones, Noel B.	March, 1961
Kerner, Mrs. R. J.	Dorsey, Francis	September, 1933
Kockritz, Mrs. F. J., Jr.	Black, Margaret	January, 1932
Koer, Mrs. H. M.	Porter, Muriel N.	February, 1941
Koughan, Mrs. W. L., Jr.	Pratt, Carol	February, 1941
Krusi, Mrs. Leslie M.	Manuel, Leslie C.	September, 1909
Lacy, Mrs. W.	Crowell, Florence A.	September, 1917
Laddish, Mrs. R. E.	Stover, Virginia	February, 1919
Langdon, Mary	Langdon, Mary	January, 1931
Leone, Mrs. J. G.	Olson, Katherine	March, 1949
Lindeman, Mrs. Betty B.	Bundschu, Betty	January, 1929
Lorentz, Mrs. P. M.	Kimble, Harriet C.	February, 1960
Loundagin, Mrs. N. B.	Lacy, Constance	September, 1952
Lucas, Ruth	Lucas, Ruth	September, 1916
Mac Gregor, Mrs. G.	Cooke, Frances M.	February, 1925
Mackay, Mrs. D.	Harrison, Mary L.	March, 1961
Mailliard, Nancy L.	Mailliard, Nancy L.	March, 1956
Majors, Mrs. O. C.	Mc Creary, Helen J.	February, 1919
Majors, Nancy	Majors, Nancy	October, 1947
Mansfield, Mary E.	Mansfield, Mary E.	March, 1945
Mason, Mrs. T.	Helm, Mary	March, 1945
Mc Carl, Mrs. R.	Dewar, Frances K.	November, 1909
Mc Cord, Maureen A.	Mc Cord, Maureen A.	March, 1956
McDonough, Mrs. T., Jr.	Foley, Barbara J.	April, 1934
Transferred from Utah Alpha		
Mc Laren, Sally	Mc Laren, Sally	March, 1956
Mc Nair, Mrs. C. S.	Thomas, Mary E.	February, 1918
Mc Namara, Janice	Mc Namara, Janice	October, 1949
Mc Namara, Mrs. J. P.	Hillman, Betty J.	January, 1934
Mc Rae, Nancy	Mc Rae, Nancy	February, 1957
Merrill, Mrs. G. C.	Chamberlin, Phyllis A.	March, 1926
Metzler, Mrs. Nell W.	Wilson, Nell	March, 1923
Michaels, Laurie L.	Michaels, Laurie L.	March, 1961
Miller, Marilyn	Miller, Marilyn	October, 1948
Miller, Mrs. C. L.	London, Joan	February, 1918
Miller, D. H.	Shaw, Elizabeth F.	January, 1930
Morgan, Mrs. J. B.	Snyder, Ruth	December, 1923
Morrow, Mrs. G.	Smith, Milancy	February, 1941
Muldary, Mrs. B. B.	Cooper, Beatrice	September, 1924
Murrell, Mrs. G.	Page, Nancy	August, 1920
Nixon, Mrs. S.	Taft, Clara F.	November, 1942
Norwood, Judith	Norwood, Judith	October, 1922
O'Brien, Bonnie D.	O'Brien, Bonnie D.	March, 1958
Osborne, Mrs. J. L.	Smith, Lela	January, 1915
Palmer, Mary E.	Palmer, Mary E.	November, 1943
Park, Mrs. M. W.	Birbeck, Beverly	March, 1947
Paulson, Suzanne E.	Paulson, Suzanne C.	March, 1958
Paxton, Mrs. M. W.	Spaulding, Ruth D.	September, 1917
Peck, Mrs. S. S.	Dougherty, Grace	September, 1912
Phillips, Mrs. J. C.	Gray, Helen L.	February, 1921

<i>Present name</i>	<i>Maiden Name</i>	<i>Date of Initiation</i>
Picton, Mrs. T. G.	Boggs, Helen M.	February, 1902
Pierpont, Mrs. P., Jr.	Nye, Mary E.	February, 1936
Pigman, Mrs. G. W., Jr.	Tschopik, Hope	January, 1935
Pope, Mrs. R. D.	Catrow, Carol	March, 1954
Potts, Mrs. W. K.	Anderson, Kathryn B.	February, 1913
Ptratt, Mrs. N. K.	Whalen, Georgia	January, 1935
Ray, Mrs. Charles	Smith, Merion	January, 1938
Rice, Roberta T.	Rice, Roberta T.	March, 1959
Risser, Mrs. R. G.	Bennett, Juliette	October, 1907
Roach, Virginia	Roach, Virginia	March, 1952
Robbins, Mrs. E. E.	Henderson, Mildred	February, 1919
Robertson, Mrs.	Johanson, Karen	March, 1954
Robinson, Mrs. W.	Miller, Elizabeth	October, 1949
Rodger, Marilyn	Rodger, Marilyn	February, 1960
Rodger, Nancy J.	Rodger, Nancy J.	February, 1957
Rogers, Mrs. Engelena W.	Ward, Engelena S.	October, 1911
Rohde, Mrs. O. J.	Smith, Merion	February, 1919
Transferred from California Gamma		
Rudolf, Mrs. G.	Gianetti, Gabrielle	April, 1946
Rugg, Mrs. G. W.	Cochrane, Barbara	February, 1939
Rush, Mrs. E. S.	Cooper, Clara L.	February, 1904
Sandbach, Mrs. A.	Fisher, Alice J.	February, 1925
Sands, Mrs. R.	Tuller, Sally B.	March, 1954
Sanford, Madeline M.	Sanford, Madeline M.	February, 1916
Sanford, Mrs. W.	Denniss, Joan	March, 1943
Schafer, Mrs. J.	Jordan, Betty	September, 1938
Schrepel, Mrs. L. W.	Oss, Thora A.	February, 1957
Scott, Anita M.	Scott, Anita M.	March, 1958
Scott, Mrs. J. H.	Tottenham, Muriel	September, 1916
Scripture, Mrs. J. C.	Riggins, Jean E.	January, 1933
Sears, Mrs. R. E.	Waldron, Martha	November, 1944
Seputo, Mrs. B. H.	Hamberg, Barbara J.	February, 1962
Sharon, Mrs. R.	Ingels, Hazel A.	September, 1910
Shaw, Mrs. W. V.	Bassett, Virginia	March, 1949
Sheldon, Mrs. P. B.	Munro, Carol W.	October, 1914
Transferred from Wisconsin Alpha		
Skaer, Janet A.	Skaer, Janet A.	September, 1952
Slavik, Mrs. F.	Wittenau, Jamie M.	March, 1956
Smith, Susan D.	Smith, Susan D.	March, 1954
Soule, Mrs. B. C.	Gray, Rebecca W.	February, 1921
Spelman, Mrs. T. B., Jr.	Hallenbeck, Betty	March, 1950
Spiegl, Mrs. R.	Hecker, Janice	October, 1947
Sprott, Barbara	Sportt, Barbara	December, 1945
St. Clair, Genevieve	St. Clair, Genevieve	September, 1935
Stanley, Mrs. J. R.	Blair, Marjory	February, 1919
Stelzner, Mrs. L. O.	Wilson, Dorothy I.	September, 1910
Stephens, Mrs. T.	Kent, Alice	March, 1958
Stern, Mrs. Stephen J.	Bourret, Betsy A.	February, 1960
Stieg, Mrs. Robert	Demarest, Mary L.	February, 1962
Stokdyk, Mrs. J.	Surr, Nancy E.	March, 1954
Stoll, Mary J.	Stoll, Mary J.	October, 1954

<i>Present name</i>	<i>Maiden Name</i>	<i>Date of Initiation</i>
Stowell, Mrs. Henriette	Brosseau, Henriette	December, 1916
Sutton, Mrs. J. G., Jr.	Roeding, Eleanor L.	February, 1924
Thomas, Mrs. G.	Hays, Marianne	March, 1940
Transferred from California Delta		
Thomson, Margaret	Thomson, Margaret	March, 1943
Torbert, Mrs. J. H.	Houghton, Elizabeth A.	February, 1942
Toulon, Mrs. Y. T.	Rodgers, Laure L.	October, 1940
Turner, Mrs. Helen H.	Harper, Helen	February, 1922
Tuttle, Barbara	Tuttle, Barbara	October, 1940
Vail, Mrs. M.	Howard, Irene	February, 1917
Van Kirk, Mrs. H.	Smalstig, Augusta	February, 1900
Transferred from Indiana Gamma		
Van Sicklen, Mary A.	Van Sicklen, Mary A.	November, 1943
Walker, Patricia	Walker, Patricia	March, 1943
Walkup, Mrs. R. B.	Makins, Betty	February, 1936
Walsh, Mrs. R. M.	Cowden, Patricia	February, 1939
Ware, Ruth R.	Ware, Ruth R.	September, 1915
Watson, Carolyn A.	Watson, Carolyn A.	February, 1957
Webster, Mrs. E. F.	Easton, Honor	March, 1926
Weston, Carol G.	Weston, Carol G.	September, 1913
Wheatcroft, Mrs. R.	Hansen, H. Peggy	March, 1955
Whilden, Mrs. S. H.	Dougherty, Kathleen A.	February, 1960
Whiteley, Mrs. G. A.	Duddleson, Lorretto E.	May, 1909
Williams, Beatrice	Williams, Beatrice	September, 1925
Williams, Mrs. C. B.	Bullock, Virginia C.	January, 1933
Willits, Mrs. R. C.	Rolph, Georgina	March, 1926
Wilson, Mrs. G.	Ballantine, Betty W.	January, 1928
Winther, Mrs. R. H.	Lunt, Margaret	May, 1929
Woakes, Mrs. M.	Fincke, Harriet C.	March, 1954
Wylie, Mrs. D.	Sheldon, Florence	January, 1920
Young, Patricia	Young, Patricia	March 1943
Zwerlein, Elaine	Zwerlein, Elaine C.	March, 1948
Cole, Mrs. Timothy	Silverman, Geraldine	October, 1961

CALIFORNIA GAMMA

Alber, Beverly	Alber, Beverly	December, 1944
Anderson, Mrs. L. C.	Weir, Sally	March, 1950
Arendt, Mrs. Bonnie I.	Iverson, Bonnie	March, 1942
Barrie, Leila	Barrie, Leila	October, 1935
Bayly, Mrs. Russell	Callahan, Jeanne	November, 1945
Be Dell, Mrs. L.	Reynolds, Kathryn	March, 1957
Bradshaw, Dennis	Bradshaw, Dennis	October, 1956
Brewer, Mrs. Diane H.	Hunsdorfer, Diane	October, 1956
Cameron, Mrs. D.	Walker, Carol	January, 1943
Carsola, Mrs. Anthony	Graves, Janet	March, 1948
Chaffee, Mrs. J.	Payne, Dorsey K.	November, 1945
Champion, Mrs. William	Schaefer, Sandra J.	March, 1963
Chandler, Mrs. Lee	Barbara Lee	May, 1933
Clirehugh, Mrs. R. W.	Meyer, Virginia	March, 1939
Cole, Mrs. R.	Fishburn, Joyce	November, 1945
Cooper, Mrs. R. G.	D'Aule, Diane	November, 1951

<i>Present name</i>	<i>Maiden Name</i>	<i>Date of Initiation</i>
Dahlberg, Mrs. C. B.	Sabin, Mary J.	October, 1935
Dalby, Christyne	Dalby, Christyne	March, 1954
Daly, Mrs. J.	Snyder, Elsie	March, 1925
Dean, Mary J.	Dean, Mary J.	April, 1949
Elwell, Mrs. Don	Davies, Estelle	March, 1957
Fayram, Maxine	Frayram, Maxine	March, 1937
Ford, Mrs. W. W.	Typper, Betty	March, 1939
Foster, Mrs. F. W.	Luellwitz, Elizabeth L.	March, 1947
Foulger, Mrs. Geraldine	Kem, Geraldine	March, 1954
Gard, Mrs. F. W.	Dinsmore, Marguerita	July, 1917
Gardiner, Mrs. P.	Jones, Dickey	March, 1937
Gobel, Mrs. W.	Taylor, Marilyn	March, 1955
Griffith, Mrs. C.	Spellmeyer, Janet	October, 1941
Gude, Mrs. W. L.	Stoddard, Haila	November, 1932
Gwinn, Mary	Gwinn, Mary	December, 1943
Harline, Mrs. E.	Owen, Vesta	October, 1921
Harris, Mrs. W. R.	Boorse, Gerda W.	April, 1934
Healy, Winifred	Healy, Winifred	April, 1938
Hearn, Mrs. W. J.	Wessel, Marlene	March, 1951
Hoенeman, Doris A.	Hoенeman, Doris A.	February, 1962
Holcomb, Mrs. P.	Webb, Mitsi	March, 1950
Hughes, Mrs. Hugh	Lawson, Jane	November, 1928
Hume, Mrs. W.	Thompson, Charlotte	March, 1937
Jergins, Mrs.	Farrar, Geraldine	October, 1926
Kernan, Mrs. W. C.	Fort, Jean	March, 1923
Kerr, Mrs. W.	Hereford, Jane C.	June, 1934
Kimball, Mrs. T. B.	Stamps, Barbara	March, 1932
Kinney, Mrs. Gene	Dickason, Barbara	February, 1943
Kircher, Connie	Kircher, Connie	March, 1952
Kitchener, Mrs. R. S.	Hoen, Edna M.	March, 1924
Knight, Mrs. Ken	Boyle, Beverly	October, 1953
Lanham, Mrs. H. P.	Vance, Shirley	November, 1933
Larson, Mrs. Robert	Blackman, Shirley E.	December, 1944
Leance, Mrs. Al	Cordrey, Sandra	October, 1953
Levinson, Mrs. John S.	Anderson, Dale D.	March, 1959
Liebic, Mrs. Anthony E.	Morrissey, Maureen A.	March, 1955
Initiated into California Beta		
McGibbon, Donna	McGibbon, Donna	November, 1945
McQuarters, Eugenia	McQuartters, Eugenia	March, 1923
McCullock, Mrs. Howard	Newberry, Carolyn A.	April, 1944
Moore, Mrs. G. H., Jr.	Dingle, Helena B.	March, 1932
Morris, Mrs. R.	Yates, Nancy	October, 1952
Morrison, Mrs. D. B.	Van Fleet, Lillis	February, 1943
Moseley, Ella	Moseley, Ella	October, 1920
Mundy, Mrs. E. B., Jr.	Nicholson, Martha P.	March, 1948
Neely, Mrs. Jerry	Smith, Nancy Carol	October, 1958
O'Brien, Mrs. Nany N.	Negley, Nancy	April, 1944
Olson, Diane	Olson, Diane	October, 1955
Olson, Mrs. Ordean	Brack, Sue	November, 1945
Otsea, Mrs. A. G.	Haskins, Maryanna	March, 1954
Peek, Mrs. M. D.	Warren, Shirley	March, 1953

<i>Present name</i>	<i>Maiden Name</i>	<i>Date of Initiation</i>
Perhacs, Mrs. L.	Brown, Linda J.	March, 1963
Porter, Mrs. Robert	Eaton, Mary	March, 1942
Ray, Lynn B.	Ray, Lynn B.	February, 1954
Initiated into California Epsilon		
Ray, Margaret M.	Ray, Margaret M.	February, 1919
Rensink, Mrs. R. R.	Sparks, Anne	April, 1949
Riley, Eleanor	Riley, Eleanor	March, 1938
Ritchie, Mrs. LAB	Finch, Editha	March, 1941
Sacks, Mrs. E. M.	Ware, Ethel	November, 1928
Schinneller, Mrs. A.	Winstanley, Ella	July, 1917
Shipman, Mrs. J.	Ewart, Vicki	March, 1952
Sidenfaden, Margaret E.	Sidenfaden, Margaret E.	October, 1963
Simonson, Trudy	Simonson, Trudy	December, 1944
Sliney, Mrs. T.	Sanner, Jayne	March, 1939
Smith, Sheila	Smith, Sheila	March, 1954
Stanley, Mrs. C. C., Jr.	Baldwin, Gwen	October, 1935
Stith, Mrs. R.	White, Betty	March, 1927
Stone, Clarita	Stone, Clarita	March, 1950
Strzykalski, Mrs. J.	Lynn, Betty	April, 1945
Summers, Mrs. V.	Dewey, Sybil L.	March, 1946
Swanson, Mrs. John P.	Counts, Janis Lee	February, 1962
Trippet, Mrs. O. W., Jr.	Wilson, Barbara	March, 1924
Trousdale, Mrs. P. W.	Reid, Marguerite	November, 1933
Twomey, Mrs. R.	Smith, Katherine J.	March, 1924
Wallace, Mrs. P.	Chadwick, Nina M.	July, 1917
Walter, Mrs. Patricia	Haskell, Patricia	September, 1945
Ware, Mrs.	Gude, Elizabeth	June, 1929
West, Mrs. C. L.	Payne, Sylvia	December, 1944
Whipple, Mrs. C. R.	Graves, Isabel C.	March, 1921
Wilson, Gayle	Wilson, Gayle	March, 1952
Woolsey, Paulita	Woolsey, Paulita	March, 1938
Yoran, Mrs. G. F.	Greenleaf, Lucile	July, 1917
Zoller, Mrs. James	Artusy, Audrey	November, 1937
Moseley, Mrs. J. S.	Smith, Stephanie K.	February, 1960

CALIFORNIA DELTA

Albin, Margaret E.	Albin, Margaret E.	March, 1953
Alexander, Sue E.	Alexander, Sue E.	March, 1960
Allen, Mrs. D. D.	Speer, Barbara	October, 1947
Anson, Margaret	Anson, Margaret	September, 1927
Babbit, Mrs. J.	Littlejohn, Joanna	October, 1965
Baldwin, Betty	Baldwin, Betty	March, 1929
Bass, Mrs. R. H.	Hart, Marjorie Mae	April, 1930
Bassett, Barbara	Bassett, Barbara	March, 1938
Beckner, Mandy L.	Beckner, Mandy L.	March, 1949
Bitting, Mrs. W. M.	Pell, Kathleen J.	March, 1959
Blackstone, Mrs. B. D.	Chandler, Phyllis M.	November, 1942
Boe, Mrs. B. B.	Ingram, Eleanor	September, 1941
Bogert, Mrs. C. M.	Ruby, Martha M.	June, 1936
Bollenbacher, Mrs. D.	Clark, Jonna L.	March, 1954
Bollman, Brenda	Bollman, Brenda	October, 1951

<i>Present name</i>	<i>Maiden Name</i>	<i>Date of Initiation</i>
Bonomi, Mrs. J. G.	Updegraff, Patricia	November, 1945
Brann, Mrs. C. B.	Stanley, Pat	March, 1937
Campbell, Jane	Campbell, Jane	March, 1938
Cannon, Dorothy	Cannon, Dorothy	October, 1930
Carleson, Mrs. D.	Hedden, Diane E.	March, 1955
Carlson, Mrs. R. L.	Hume, Marsha D.	March, 1955
Challman, Susan	Challman, Susan	March, 1955
Champion, Mrs. F.	Lamb, Flora Catherine	October, 1931
Comlossy, Janet J.	Comlossy, Janet J.	April, 1944
Condit, Robert R.	Condit, Roberta R.	March, 1956
Cook, Mrs. H. T.	Jones, Barbara N.	October, 1954
Cooper, Kathleen	Cooper, Kathleen	October, 1951
Cordell, Mrs. J. C.	Hading, Martha	March, 1945
Cordner, Patricia J.	Cordner, Patricia J.	June, 1940
Crane, Mrs. J. J.	Bickerstaff, Phyllis A.	April, 1944
Crosby, Mrs. S. T., Jr.	Patterson, Doris	October, 1946
Cuenod, Mrs. B.	Riley, Pauline	September, 1927
Darbyshire, Martha	Darbyshire, Martha	March, 1941
Davies, Mrs. D.	Liscom, Joyce	March, 1945
Day, Mrs. F. J., Jr.	Cotton, Corinne	November, 1927
Di Mona, Mrs. J.	McCann, Barbara L.	March, 1950
Dillingham, Mrs. E. R.	Stroud, Amelia	March, 1929
Doe, Frances L.	Doe, Frances L.	October, 1937
Emonts, Mrs. Janet	French, Janet	October, 1939
Evans, Susan J.	Evans, Susan J.	October, 1961
Fearman, Nancy Elizabeth	Fearman, Nancy E.	March, 1965
Field, Pamela Russa	Field, Pamela Russa	March, 1965
Fisk, Mrs. A. G., Jr.	Ross, Gertrude C.	September, 1927
Flint, Carol	Flint, Carol	March, 1939
Flint, Kelly	Flint, Kelly	March, 1934
Fowler, Mrs. H. B.	Moffat, Marjorie M.	March, 1940
Freeman, Mrs. E. M.	Crosby, Priscilla L.	April, 1944
Gewald, Mrs. Wm.	Vesey, Betty J.	March, 1942
Gilbert, Mrs. B. R.	Harkey, Dorothy	March, 1947
Grade, Mrs. P. S.	Mullenbach, Marjorie	October, 1928
Granfield, Mrs. W. M.	Hicks, Elizabeth.	October, 1946
Grant, Jeanie D.	Grant, Jeanie D.	February, 1962
Initiated into Iowa Gamma		
Gray, Mrs. W. F.	Glithero, Helen A.	March, 1946
Greenfield, Mrs. R.	Peterson, Nancy	March, 1950
Hall, Judith J.	Hall, Judith J.	March, 1960
Harris, Mrs. Victor	Murphey, Florence K.	March, 1938
Hartley, Penelope H.	Hartley, Penelope H.	March, 1958
Harvey, Betty	Harvey, Betty	March, 1949
Havens, Mrs. J. A.	Kiggens, Ardys	March, 1954
Hedlund, Mrs. L.	Day, Julie	March, 1962
Hibbard, Mrs. H. O.	Mason, Gertrude	April, 1933
Hicks, Anne	Hicks, Anne	March, 1949
Hill, Mrs. R. A.	Moore, Catherine I.	March, 1929
Hintz, Mrs. G. K.	Hanker, Charlotte	November, 1945
Hoegstedt, Mrs. R. F.	Hiatt, Elizabeth	September, 1927

<i>Present name</i>	<i>Maiden Name</i>	<i>Date of Initiation</i>
Holt, Mrs. T.	Ashcraft, Virginia	March, 1937
Hubler, Mrs. F.	Skeen, Helen Mae	March, 1928
Jackson, Claire Y.	Jackson, Claire Y.	October, 1949
Jacobsen, Mrs. L. J.	Hall, Mary B.	March, 1945
Jenkins, Mrs. W. M.	Strickland, Marilyn	March, 1953
Johnson, Joy C.	Johnson, Joy C.	March, 1955
Johnson, Mrs. H. B.	Le Hane, Betty	October, 1946
Johnston, Mrs. James R.	Gabbert, Deborah A.	March, 1959
Jones, Christine L.	Jones, Christine L.	April, 1961
Keffe, Mrs. J. H., Jr.	Chrest, Sandra L.	October, 1949
Keith, Mrs. D. R.	Lake, Beverly	October, 1947
Kennedy, Mrs. W. L.	Ericksen, Gail	September, 1927
Kerry, Mrs. R. J.	Carney, Michele	March, 1951
Koenig, Mrs. E. L.	King, Margaret	March, 1940
Kostoff, Mrs. J.	Stevens, Patricia	October, 1955
Lambert, Mrs. J.	Wright, Jere	March, 1954
Langer, Barbara	Langer, Barbara	March, 1938
Leishman, Linda M.	Leishman, Linda M.	March, 1959
Leyden, Mrs. B.	Schissler, Susan M.	October, 1949
Lilly, Mrs. E. B., Jr.	Chase, Diane	October, 1946
Lue, Mrs. M.	Barter, Marjorie	April, 1930
Madsen, Mrs. J. R.	Webb, Gloria	August, 1943
Mahoney, Mrs. V.	Nissen, Virginia	April, 1930
Marston, Mrs. W.	Pobanz, Carol A.	October, 1954
Mc Callum, Mrs. M. W.	Snure, Virginia	March, 1939
McCarthy, Mrs. W. P.	Arnold, Anne	March, 1943
McDougall, Martha M.	McDougass, Martha M.	October, 1955
McLeod, Peggy	McLeod, Peggy	March, 1938
Mercier, Helen	Mercier, Helen	November, 1932
Mills, Mrs. James Robert	Christopher, Karen M.	April, 1963
Mitchell, Mrs. C. C.	Tally, Patricia	March, 1942
Mo, Jordan	Mo, Jordan	October, 1952
Moreland, Molly A.	Moreland, Molly A.	March, 1957
Nagley, Mrs. W. E.	McCarthy, Patrice P.	March, 1940
Nauenberg, Mrs. S. M.	Goldthwaite, Joan J.	October, 1954
Nelson, Mrs. H. F.	Kimball, Shirley A.	October, 1950
Nichols, Ann E.	Nichols, Ann E.	March, 1955
Noe, Mrs. William M. II	Moore, Pamela Jane	March, 1965
Orton, Mrs. C. C.	Burns, Alice L.	March, 1937
Palmer, Mrs. G. D., Jr.	Jesse, Betty Ann	March, 1939
Pastroni, Mrs. J.	Parker, Jill L.	April, 1961
Paulson, Mrs. T. R.	Carling, Suzanne	March, 1955
Pence, Barbara A.	Pence, Barbara A.	March, 1959
Pevec, Alka M.	Pevec, Alka M.	April, 1963
Phelan, Mrs. J. D.	Dazey, Ruth M.	March, 1941
Phillips, Jacque	Phillips, Jacque	March, 1948
Pollack, Nicolee	Pollack, Nicolee	March, 1962
Poole, Susan	Poole, Susan	March, 1965
Porter, Mrs. J. N.	Jones, Buff	March, 1939
Price, Mrs. R.	Ferguson, Grayne	March, 1951
Printup, Mrs. C. A., Jr.	De Beaumont, Lia J.	October, 1954

<i>Present name</i>	<i>Maiden Name</i>	<i>Date of Initiation</i>
Pumphrey, Mrs. M. C., Jr.	Sibley, Shirley	November, 1942
Pyle, Patricia L.	Pyle, Patricia L.	March, 1951
Ramsey, Mrs. R. L.	Lambert, Jean	October, 1952
Reed, Mrs. R.	Curran, Mary A.	April, 1945
Reed, Nancy C.	Reed, Nancy C.	March, 1956
Reit, Mrs. R.	Bryant, Edith A.	April, 1963
Rhea, Mrs. T.	Rose, Evelyn Lee	June, 1929
Robbins, Mrs. R. H.	Mays, Marilyn	March, 1956
Initiated into Arizona Alpha		
Rohlfs, Mrs. D.	Mays, Susan	March, 1956
Russell, Mrs. C. W.	Johnson, Erma K.	April, 1944
Rusteberg, Mrs. E.	Baird, Marjorie	April, 1932
Schmid, Marjory	Schmid, Marjory	March, 1941
Scott, Mrs. J. L.	Bright, Barbara	March, 1957
Severson, Mrs. J. E.	Crouch, Nancy	March, 1941
Simpson, Mrs. C. J.	West, Venice	March, 1929
Smith, Mrs. R. C.	Badger, Margaret	April, 1933
Snodgrass, Jane	Snodgrass, Jane	April, 1928
Snyder, Mrs. G. M.	Hall, Jean	March, 1929
Sorensen, Mrs. W.	Hales, Julianne	October, 1946
Sparling, Tahiea, M.	Sparling, Tahiea M.	March, 1957
Sprague, Mrs. G. P. Jr.	Newbill, Melba D.	October, 1957
Stadlinger, Mrs. Thomas K.	Coplen, Diane	April, 1952
Stapley, Mrs. R.	Strong, Susan	March, 1943
Stern, Mrs. R.	Deighton, Patricia K.	October, 1946
Stickney, Lorraine A.	Stickney, Lorraine A.	March, 1949
Tavis, Mrs. R. E.	NcNeal, Mary M.	March, 1940
Tieghi, Mariella	Tieghi, Mariella	March, 1957
Tucker, Mrs. R. L.	Puthoff, Emma	March, 1938
Urquhart, Mrs. J. L.	Goodman, Adina	March, 1948
Vandenberg, Mrs. F. C.	Heffelfinger, Jean	October, 1935
Verburg, Mrs. M.	Harper, Jo Anne	December, 1943
Ward, Pamela A.	Ward, Pamela A.	March, 1962
Weeks, Mrs. Frances	Canavan, Frances	October, 1934
Wegeman, Mrs. A. P.	Stevens, Nancy M.	October, 1952
Weister, Mrs. F.	Ely, Gwen	March, 1954
Wilkinson, Mrs. E. M., Jr.	Carter, Bessie M.	April, 1944
Williams, Beryl J.	Williams, Beryl J.	March, 1937
Williams, Mrs. H. W.	Adams, Angela	March, 1948
Wohlers, Mrs. H. C.	Gear, Doris	March, 1937
Woodard, Mrs. C.	Hanson, Meriam	September, 1927
Wyatt, Mrs. R. W. B.	Olson, Lona F.	March, 1949
Yates, Joan N.	Yates, Joan N.	April, 1944
Halloran, Julie A.	Halloran, Julie A.	October, 1963
Block, Mrs. J.	Perkins, Mary E.	October, 1939

Pi Beta Phi Initiates

These young ladies have been initiated into Pi Beta Phi chapters since January 1, 1969

GAMMA

D.C. Alpha—Lee Allard, South Burlington, Vt.; Ginger Buck, Cuyahoga Falls, Ohio; Margaret Denton, Mary Zimmerman, Arlington, Va.; Patricia Feeney, McLean, Va.; Marjorie Freeman, Mt. Holly, N.J.; Sherry Jenkins, Freeport, Grand Bahama Island; Gail Meltzer, Washington, D.C.; Kathy Mugil, Westville, N.J.; Barbara Oakley, Rowayton, Conn.

Maryland Beta—Christine Bauman, Bonnie MacNeil, Seabrook, Cyndee Blaine, College Park; Lee Blasecki, Fair Lawn; Kathy Breuleux, Alexandria; Gail Carter, Diane Elsnic, Baltimore; C. C. Colglazier, Adelphi; Debbie Diehl, Ft. Bragg; Susan Edwards, Jane Gloss, Sharon Johnson, Julie Southerland, Silver Springs; Madelle Gott, Potomac; Kathy Hanley, Temple Hills; Jean Kimbel, Ellen Shook, Bethesda; Holly McCabe, Ocean City; Nancy McMahon, Greenbelt; Carolyn Watson, Pat Watson, Wheaton.

Pennsylvania Beta—Joan Dornseif, Wayne; Kathy Engle, Atlanta, Ga.; Nancy Muller, Wyomissing; Kathleen Reynolds, New Orleans, La.; Elizabeth Smith, Ossining, N.Y.; Gaye Walton, Bloomfield, N.J.

Pennsylvania Gamma—Chris Rick, Susan Lienau.

Pennsylvania Epsilon—Janice Koecher, Lafayette Hill; Kira Schultz, North East; Ellen Dewar, Hartsdale, N.Y.; Joan York, State College; Barbara Fissinger, Bethel Park; Melinda Baily, Sharon; Kathleen Franke, Bala-Cynwyd; Janet Kelly, Duryea; Cheryl Kuziak, Bloomsburg; Alice MacAniff, Doylestown; Marianne McDermott, Drexel Hills; Leslie Williams, Ardsley; Linda Yocum, Weatherly.

DELTA

North Carolina Alpha—Sallie Boyle, Susan Knee, Anne Miller, Betsy Murrell, Deborah Small, Lindsay Wheatly, Charlotte; Jeanie Bahnson, Louise Brock, Winston-Salem; Sara Clay, Paris, Ky.; Leigh Harvey, Kinston; Dorothy Holderness, Stuart McLendon, Martha Murray, Greensboro; Connie Jones, Carroll Kyser, Debbie Patterson, Chapel Hill; Jackie Kain, Miami Shores, Fla.; Beverly Lane, Charleston, S.C.; Molly McGregor, McLeansville; Lee Morrison, Arlington, Va.; Jo Prevost, Waynesville; Penny Slade, Enfield; Donna Ray Taylor, Williamsburg, Va.; Mary Vallier, Plymouth, Mich.; Barbara Vineyard, Fairfax, Va.; Karen Thomas, Sherrod Fowler, Nancy Hanes, Jane Snider, Wanda Baxter, Patty McKinney.

North Carolina Beta—Kathryn Bartholomees, Arlington, Va.; Nancy Bray, Mountain Lakes, N.J.; Elizabeth Hanifin, Shaker Heights, Ohio; Barbara Hupp, Boca Raton, Fla.; Pamela Regan, Lakewood, Ohio; Esme Rose, Seweckley, Pa.; Marnie Skolny, Webster, N.Y.

Virginia Gamma—Glinda Bowry, Williamsburg; Beth Hill, Woodland Hills, Calif.; Nancy Wester, Norfolk.

Virginia Delta—Martha Candice Jones, Kay Ellen King, Wilma Jean Clark, Pamela Jane Wyrick.

West Virginia Alpha—Joann Spencer, Morgantown; Gaye Franklin, Terrie Purpura, Wheeling; Jo Ann Marra, Bridgeport; Charlotte Buzzard, Moundsville; Debbie Fredrick, Anmore; Vicki Moore, Clay; Jane Powell, Bartow; Brada Spiker, Pennsboro; Lisa Rundlett, Beckley; Judi Ladwig, Clarksburg.

EPSILON

Florida Alpha—Frankie Clarke, Galey Jacobs, Lakeland; Janice Daniels, Sanford; Argene Kouracos, Daytona Beach; Linda Ross, Jean Stringfield, Winter Park; Anne Sherwood, Sebring; Sally Smith, DeLand; Nancy Willis, Alexandria, Va.

Florida Beta—Betsy Komarek, Debbie Callahan, Karen Kemp, Sandy Rikley, Judy Swindell, Rita Vaccaro, Sue Bamman, Julia Hayes, Leslie Sampson, Jan Dorr, Barbara Tong, Manelle Hicks, Patty Irwin, Diane Eason, Andrea Duncan, Lynn Scheibel, Patricia Abstein, Pam Chiles, Donna Smith, Linda Wall, Gwen Briley, Pam Robinson, Cheryl Lawrence, Betty Stambaugh, Linda Jones, Aurora, Ill.; Lamare Elizabeth Hood, Barbara Krause, Winter Park; Susan Lande, Jacksonville; Linda Witty, Miami.

Florida Gamma—Pat Nielson, Deerfield, Ill.; Melinda Crockett, Tulsa, Okla.; Susan Gould, Hobart, N.Y.; Kate Crichton, Palm Beach; Kay Crowell, Sarasota; Sue Dollinger, Lexington, Mass; Sharon Haislip, Atlanta, Ga.; Sally Holder, Nashville, Tenn; Jan Hoyle, Delray Beach; Cindy Kent, Dowington, Pa.; Jane Richeson, Jacksonville; Gretchen Rounsavall, Louisville, Ky.; Jennifer Weller, Sao Paulo, Brazil; Debby Greene, Columbus, Ohio; Cathy Hammond, Miami; Linda Stahle, Harrisburg, Pa.; Marcia Warner, Los Angeles, Calif.; Gaby Forster, Quito, Ecuador; Muffie Gorman, Ormond Beach; Mimi Jenks, Philadelphia, Pa.; Jean Leith, Washington, D.C.

Georgia Alpha—Janet Sowers, Miami; Mary Ellen Calhoun, Sally Craig, Marianne Frost Currie, Barbara Dawson, Sara Dunn, Kris Luke, Sharon Maier, Carole Manley, Kathy Sealock, Rise Strain, Atlanta; Laura Eidson, Athens; Jan Bankhead, College Park; Pennee Few, East Point; Mal Shaffield, Augusta; Betsy Kennedy, Byron; Carole Andrews, St. Petersburg, Fla.; Kristin Hofeldt, Stone Mountain; Elizabeth Carson, Tifton; Joan Todd, Dalton; Dell Moredock, Coral Gables, Fla.; Becky Dillard, Columbia, S.C.; Lynn Kenerly, Salisbury, N.C.; Linda Foster, Avondale.

South Carolina Alpha—Diedra McMillan, Ann Spears, Ida Prince Nelson, Alba Begg, Columbia; Beverly Eargle, Sumter; Becky Brigman, Lancaster; Kathy

Friedly, Ft. Lauderdale, Fla.; Joanne Oettinger, Mt. Kisco, N.Y.; Maureen Kennedy, Linda Schuder, Charleston; Sharon Jean Wade, North Augusta; Martha Lynn Anglin, Fort Mill; Cecilia Dilworth, Florence; Sharon Edwards, Atlanta, Ga.; Sally Hodges, Spartanburg; Melony Jo Hammett, Cindy Rowe, Newport News, Va.; Penny Flanders, Aiken; Cynthia Lamas, Savannah, Ga.; Melanie Faith, Miami, Fla.; Juliet Gay, Pine Grove, Ky.; Linda Faye Delrosso, Franklin Square, N.Y.

ZETA

Michigan Alpha—Nancy Crull, Cincinnati, Ohio; Jan Fleischmann, Ridgewood, N.J.; Laura Raafaub, Plymouth; Pam Boate, Sherry Crass, Detroit; Vivy Bradbury, Grosse Pointe; Barb Brazill, Buffalo, N.Y.; Kathy Burns, Redham, Mass.; Meredith Carl, Lansing; Sally Fuson, Snyder, N.Y.; Loro Girshner, St. Clair Shores; Susie Hanscom, Deerfield, Ill.; Molly Isbell, Marcia Watkins, Hillsdale; Ann Kelly, Wendy Wittig, Manistee; Stephanie Kerston, Jo Anne Shaw, Terry Pressler, Angola, Ind.; Candy Klein, Cleveland Heights, Ohio; Brenda Krauschenko, Saginaw; Karin Kruse, Chris Pintak, Ridgefield, Conn.; Daria Manchuck, Farmington; Gay Ortner, Westlake, Ohio; Ellen Stevenson, Shaker Heights, Ohio; Mary Anne Fast, Chagrins Falls, Ohio; Mary Tanner, Bonner's Falls, Idaho; Patricia Gombach, Lyndhurst, Ohio; Cheryl Gordon, Farmington; Jackie Karl, Bay Village, Ohio; Sue Persak, DeWitt, N.Y.; Rosemary Reed, Willmette, Ill.

Michigan Delta—Gretchen Kurth, Linda Hall, Birmingham; Gwenth, Lewis, Albuquerque, N.M.; Barbara Rummel, New Simsbury, Conn.; Karen Samdahl, East Aurora, N.Y.; Diane Foe, Grand Rapids; Debbie Harmon, Linda Avery, Columbus, Ind.; Becky Casady, Gena Gates, Ann Giesler, Linda Griffin, Falinda Hart-suff, Sue Henderson, Joan Hoag, Chris Johansen, Karen Mitchell, Heather Palmer, Cathy West.

Ontario Alpha—Betsy Andras, Sherry Dinsdale, Barbara Featherstone, Joan Gillespie, Wendi MacKay, Sheila Metzler, Elizabeth Wise, Denise Jacques, Toronto.

ETA

Ohio Alpha—Margi Hudak, Youngstown; Donna Sundén, Ultapan, N.J.; Donna Wenrick, Kettering; Darlene Judkins, Bluefield, W. Va.; Linda Zeto, Columbus; Barb Hope, Gatesmills; Janice Borleff, Cleveland; Debbie Johns, Cincinnati; Kathy Raebel, San Francisco, Calif.

Ohio Beta—Joyce Alexander, Beverly Lynn Beall, Carolyn Ann Crooy, Sally Ann Duckwell, Vicki Fahey, Ann Fessler, Judy Flaherty, Sue Giovanello, Marilyn Hathaway, Susan Hegg, Patricia Johnson, Betty Lewis, Christina Love, Merri Mall, Carol Modeski, Mary Ann Mollenkamp, Linda Kay Mourer, Linda Mueller, Laura Niles, Jeanne Peters, Laurie Rowe, Jodelle Speer, Paula Wenger.

Ohio Delta—Lynn Brubaker, Northbrook, Ill.; Mary Cibelius, Rockford, Ill.; Ruth Diem, Wadsworth;

Cherie Forth, Convent Station, N.J.; Ann Jacobs, Lima; Sharon Julien, Darien, Conn.; Elaine Krumbach, Ridgewood, N.J.; Judy Lanman, Baltimore, Md.; Wendie Malick, Williamsville, N.Y.; Marty McClester, Pittsburgh, Pa.; Diane Pendleton, Orange, N.J.; Beth Remmert, Potomac, Md.; Nancy Sands, Randallstown, Md.; Joyce Schultz, Cleveland Heights; Linda Silling, Chester Heights, Pa.; Ann Sperry, Duxbury, Mass.; Jane Sprecher, Pittsburg, Pa.; Brenda Thompson, Penfield, N.Y.; Marcia Toennies, Middleburg; Carol Trimble, Dearborn, Mich.; Judy Walmsley, Cincinnati; Louise Wilson, St. Louis, Mo.

Ohio Epsilon—Bev Bertke, Louisville, Ky.; Karen Lewis, Sandusky; Judy Metcalf, Columbus; Jackie Blausey, Genoa; Carol Borgess, Julie Burns, Jody Butler, Kathy Casey, Debby Chitwood, Marsha Collins, Ann Evers, Karen Grzelak, Madonna Grzelak, Diane Inglis, Sheila Itil, Mary Jane Klein, Mary Lou Kuebler, Barbara Marshall, Cindy Niles, Judy Nirschl, Mary Orwig, Maureen O'Shea, Mary Jo Pennypacker, Connie Pierce, Soni Sommers, Diane Siemans, Kathy Teiper, Ruth Thomas, Sandy Tubbs, Toledo.

Ohio Zeta—Julie Andrews, Defiance; Sarah Baldwin, Elizabeth Hillsley, Deborah Reiley, Phyllis Johnston, Cincinnati; Kitty Beenfeldt, Chatham, N.J.; Susan Frost, Perrysburg; Nancy Fulton, Palos Park, Ill.; Deborah Griffith, Delaware; Kristine Kolar, Sidney; Mary Jo Magrath, Ann Warbington, Dayton; Trish Morrison, Wright Patterson Air Force Base, Fairborn; Judi Pentek, Shaker Heights; Marcia Rheinscheld, Worthington; Sharon Scudder, Indianapolis, Ind.; Darby Siempelkamp, Kirkwood, Mo.; Lynn Vasilew, Homewood, Ill.; Karen Werst, Sterling; Marnie Wilfert, Milwaukee, Wis.

THETA

Indiana Alpha—Jane Ackerman, Commisky; Sally Baily, Beech Grove; Ginny Ehalt, New Albany; Judy Ferguson, Lebanon; Linda Hicks, Franklin; Mary Hinkle, Hobart; Barbara Killen, West Hartford, Conn.; Peggy Klein, Valhalla, N.Y.; Gloria Kushner, Morris Plains, N.J.; Sue Lonaker, Cincinnati, Ohio; Paulette Medlin, Seymour; Kay Moore, Lafayette; Mary Muessel, Madison; Kathy York, Carmel; Linda Adair, Debbie Getz, Indianapolis.

Indiana Beta—Diana Hague, Sandy Young, Mary Whitlow, Marilyn Frakes, Debbie Lindenschmidt, Pat Scriver, Pam Holtz.

Indiana Gamma—Sandy Page, Cincinnati, Ohio; Margy Young, Hammond; Candie Cox, Aurora, Ill.; Catherine Corbett, Susie Wilkinson, Marion; Barbette Goetsch, Lafayette; Nancy Heppner, Sally Heppner, Round Lake, Ill.; Mary Lynn Smith, Western Springs, Ill.; Kitty Spann, St. Louis, Mo.; Kathy Stewart, Indianapolis; Susie Drale, Frankfort, Ill.; Betsy Frampton, Columbus, Ohio; Joan Habig, Indianapolis; Kathy Kilburn, Evansville; Patty O'Bryant, Cincinnati, Ohio; Debby Smith, St. Louis, Mo.

Indiana Delta—Molly Bache, Pam Reiling, Patty Pott-

litzer, Jenny Umbarger, Betsy Swensen, Carmen Sondgerath, West Lafayette; Judy Brandau, St. Louis, Mo.; Cheryl Brenner, Highland Park, Ill.; Pat Riley, Nancy Lampsa, South Bend; Cathy Phillips, Danville, Ill.; Kathy Newnum, Martha Tredwell, Evansville; Kathy Girton, Brazil; Lynn Dozer, Elmwood Park, Ill.; Sue Shafer, Alexandria; Suzanne and Jean Brierly, Columbus; Hazel Woods, Chalmers; Suzanne Wiltrout, Warsaw; Cindy Walker, McLean, Va.; Jane Van Hoesen, Mentor, Ohio; Jan Taylor, Decatur, Ill.; Bonnie Siebert, Schererville; C-C Murphy, Indianapolis; Arlene McFarland, Wheeling, W. Va.; Bett Marshall, Los Angeles, Calif.; Jane Kisner, Wabash; Amy Kirby, Louisville, Ky.; Mary Herrli, Elkhart; Linda Gottschalk, Pittsburgh, Pa.; Melissa Chadwick, Chicago, Ill.; Teri Krill, Boswell; Marge Easterday, Seymour, Ohio; Maggie McCullough, South Bend.

Indiana Epsilon—Phyllis Brown, Marion; Carolyn Berger, Champaign, Ill.; Margaret Carlson, Patricia Carlson, Evansville; Stephanie Dale, Susan Morgan, Tulsa, Okla.; Lynn Downing, Highland; Joan Erlandson, Dundee, Ill.; Linda Esch, McLean, Va.; Barbara Hayes, Elyria, Ohio; Cheryl Hull, Dayton, Ohio; Carol McHugh, Lake Forest, Ill.; Cynthia McMahan, Los Angeles, Calif.; Elizabeth Morgan, Van Wert, Ohio; Jan Pahl, St. Paul, Minn.; Nancy Phelps, Cleveland Heights, Ohio; Corinne Rieger, Bloomington; Lynn Robertson, Plymouth; Eliza Seaman, Winnetka, Ill.

IOTA

Kentucky Beta—Jill Baer, Kathy Bischoff, Beverly Bromley, Marilyn Clappett, Ann Reed Clay, Jill Coffey, Deborah Derringer, Carol Dukes, Linda Etherton, Rebecca Gatlin, Linda Sue Jagers, Rebecca Lyn Johnson, Vera Maggard, Sue Ellen Marshall, Mary Louise Palmer, Barbara Poole, Patricia Richardson, Rachel Rice, Mary Beth Slaughter, Phyllis Tart, Peggy Van Bussum, Janet Ward, Dana Zuischenberger, Sue Ramant, Katherine Ray, Robin Marie Ricart.

Tennessee Alpha—Barbara Bitner, Atlanta, Ga.; Toni Hill, Centerville, Md.; Carolyn Powell, Cleveland; Bonnie Calloway, Janet Carrol, Kathy Hopper, Linda Lockwood, Jan Lyles, Dianna Phillips, Laura Tate, Vicki Williams, Chattanooga; Ginny Walton, Signal Mountain; Mary Ann Grant, Soddy; Ellen Burton, Athens; Debbie Collins, Cheryl Eubanks, Renea Gilreath, Karen Haire, Dianna Harwood, Debbie Hawkins, Karen Moseley, Frances Patterson, Chattanooga; Marilyn Kyker, Gatlinburg; Karen Ulrich, Winston-Salem, N.C.

Tennessee Beta—Jackie Masterson, Sheffield, Ala.; Ann Sommovigo, McLean, Va.; Marie Taylor, Lavona Gray, Linda Seidler, Little Rock, Ark.; Judy Tremain, Charlottesville, Va.; Helen Kreisle, Austin, Tex.; Leila Peckham, Houston, Tex.; Pat Davison, Miami, Fla.; Sallie Dean, Victoria, Tex.; Thayer Fleming, Pensacola, Fla.; Karen Indorf, Memphis; Janie Wilson, Louisville, Ky.; Lyn Going, Columbia, S.C.; Julia Lipscomb, Nashville; Elenora Wilson, Chattanooga; Linda Faulkner, Dallas, Tex.

KAPPA

Alabama Alpha—Pat Murphy, Andalusia; Susan Nuckolls, Anniston; July Breffle, Atlanta, Ga.; Suzi Wiggins, Birmingham; Pan Erwin, Decatur; Patty Ewart, Huntsville; Kirksey Pritchard, Mobile; Cindy Stowe, Pensacola, Fla.; Mary Jane Sepmier, Valpariso, Fla.; Ellen Kirven, Linden; Nancy Turner, Anniston; Clardell Cleveland, Tuscaloosa.

Alabama Beta—Nancy Alexander, Sally Clark, Mary Couch, Elliott Gunn, Linda Mallory, Patti McNeely, Gay Vinyard, Birmingham; Barbara Howell, Sandra Thomas, Mary Julia Stephens, Gadsden; Isabel Herbert, Paula Jackson, Montgomery; Cynthia Hayes, Tampa, Fla.; Kate Goldman, Ocala, Fla.; Judy Hamil, Memphis; Diane Calvert, Boaz; Jo Dunn, Troy; Georganne Barber, Sue Shimoda, Dothan; Celeste Pickron, Opelika; Leslie Landers, Albertville; Donna Satterfield, Ann Ayer, Huntsville; Claudia Spottswood, Emalee Shanks, Mobile; Cynthia Williams, Wetempka; Ann Carter, Ft. Lauderdale, Fla.; Donna Conyers, Tuscaloosa; Ann Newman, San Antonio, Tex.; Linda Lenzi, Marathon, Fla.; Patty Galvin, Pacific Palisades, Calif.; Kathy Putt, Lexington.

Alabama Gamma—Kathi Adcock, Ann Ferry, Deb Kelley, Judy McCarthy, Vivian Von Herrman, Mary West, Brenda Williamson, Linda Zuber, Birmingham; Paula Anderson, Lookout Mt., Tenn.; Janice Ball, Barnesville, Ga.; Pat Brennan, Dothan; Nancy Ebert, Ormond Beach, Fla.; Paula Farkas, Gail McCarty, Decatur, Ga.; Sally Happer, Durham, N.C.; Mary Jane Hiers, Chris Trachsel, Huntsville; Cushie Jensen, Coral Gables, Fla.; Deb Kjar, Jean Renoll, Auburn; Linda Linn, Abbeville; Lane Martin, East Point, Ga.; Anne Mellen, Nashville, Tenn.; Cindy Moncus, Gadsden; Nancy Patterson, Columbus, Ga.; Ginger Perkins, Atlanta, Ga.; Lauretta Snetro, Miami, Fla.; Jan Sofge, Memphis, Tenn.; Sandra Vick, Eufaula; Ani Will, Albany, Ga.; Janet Woodard, Signal Mt., Tenn.

Mississippi Alpha—Diane Bostwick, Mobile, Ala.; Carolyn Eastman, Clair Etzold, Renee Ford, Linda Orange, Jean Van Slyke, Hattiesburg; Lynn Fortenberry, Monticello; Jane Hammond, Crystal Springs; Marcia Williams, Jackson; Belinda Lyerly, Dunedin, Fla.; Judy Maher, Joliet, Ill.; Becky Ramsey, Natchez; Patty Seymour, Brenda Tanner, Gulfport; Lulu Spell, Lessley; Barbie Straub, Clinton.

Mississippi Beta—Verely Baird, Birmingham, Ala.; Jane Ballenger, Pine Bluff, Ark.; Susan Brumfield, McComb; Stella Covington, Summit; Jeani Duckett, Falls Church, Va.; Chris Fontenot, Hollandale; Dianne Hood, Jackson; Ann Latture, Hot Springs, Ark.; Gail Means, Memphis, Tenn.; Sally Morehead, Jan Draughn, Greenwood; Gena Nunnelee, Sikeston, Mo.; Nancy Owen, Rene Sherard, Clarksdale; Roxanne Owen, Marks; Caroline Smith, Tallulah, La.; Mary Tooke, Shreveport, La.

LAMBDA

Manitoba Alpha—Susan Ball, Diane Buss, Heather Campbell, Jill Cook, Lee Coulter, Judy Cross,

Heather Gibson, Stacey Kippen, Jane Macisaac, Sheila MacKinnon, Trish Maskell, Jane Sloane, Betty Stone, Marilyn Wilson.

Minnesota Alpha—Lynn Baker, Patricia Barrick, Cynthia Fischer, Deborah Napier, Judy Pitblado, St. Paul; Andrea Bieri, Red Wing; Sally Hansen, Golden Valley; Judith Mendenhall, Katherine Miller, Edina; Cheryl Sinning, Richfield; Susan Wickersham, Fergus Falls; Ann Bombach, Minneapolis.

North Dakota Alpha—Karyn Aarthun, Hazen; Nancy Hanson, Bev Brandt, Hillsboro; Jane Brandt, Willow City; Kay Kendall, Sioux Falls, S. Dak.; Pamela McLean, Sarles; Mary Anne Verke, Langdon; Patricia Brown, Wilmette, Ill.; Linda Eslinger, Bismark; Marsha Falkovic, Gail Hendrickson, Mandan; Gayle Feigum, Fargo; Jean Ferry, Mary Fisher, Gail Knudsvig, Jean Nelson, Barbara Rolland, Karen Thompson, Grand Forks; Diane Johnson, Minot; Jill Klai, Osna-brock; Patty Mack, Dickinson; Cindy Porter, La Jolla, Calif.

MU

Illinois Beta-Delta—Ann Christianson, Villa Park; Rittchel Craig, St. Louis, Mo.; Carol Daugherty, Palatine; Toni Freed, Downey Hillmeyer, Denver, Colo.; Jane Fuhlbruegge, Winona, Minn.; Claudia McFadden, Peotone; Jodell Nelson, Iowa City, Iowa; Jane Schneider, Wilmette; Judy Tapper, Knoxville; Pam Toton, Willow Springs; Judy Waggoner, Elm Grove, Wis.

Illinois Zeta—Jean Fey, La Grange; Carol Furar, Riversdale; Peggy Keehner, Jacksonville; Maureen Mullen, Clarendon Hills; Kathy O'Malley, Glenview; Sara Powers, Oak Park; Mary Young, Lewistown.

Illinois Eta—Melina Ahlgren, Watseka; Nancy Brumund, Glenview; Kathy Daschler, Bettendorf, Iowa; Jean Fox, Joliet; Linda Gray, Park Ridge; Nancy Hill, Judy Snow, Decatur; Tina Hoyert, Naperville; Chris Jacobs, Gurnee; Mary Kennedy, Mt. Prospect; Carol Lithgow, Prestbury; Pam Lockart, Shelbyville; Gail Lukacek, Oak Lawn; Laurie Meyers, Evanston; Jean Nees, Belinda Ohren, Monmouth; Kathy O'Mullen, Chicago; Kathy Partington, Sparta; Deanna Pence, Joy; Linda Selsor, Hammond, Ind.; Ellen Shaible, Clarendon Hills; Nancy Snyder, Warson Woods, Mo.

Illinois Theta—Susan Covert, Indianapolis, Ind.; Susan Gebhardt, Berwyn; Christine Hintz, Springfield, Mass.; Susan McNabb, Peoria; Karen Pauli, Neenah, Wis.; Joanne Shirk, Morrison; Gloria Tascher, Morris; Janet Trost, Morton; Sheila Wormer, Springfield.

NU

Iowa Beta—Mary Adams, Newton; Deborah Duff, Scranton; Marcia Romback, Indianola; Harriet Spencer, Abingdon, Va.; Sally Jo Trpkash, Ely; Guinevere Waterman, Susan Stewart, Des Moines; Jane Dougherty, Cozad, Nebr.; Donna Higby, Jocelyn Furtwangler, West Des Moines; Dawn Parrish, Nevada; Elizabeth Holt, Sioux City; Karen Herder, Min-

neapolis, Minn.; Leona Hilz, Diane Ward, Council Bluffs; Diane Stevenson, Menlo.

Nebraska Beta—Kay Abraham, Sally Thompson, Sioux Falls; Jacquie Adler, Nancy Donovan, Kathy Kullman, Mary Jo Blackwell, Lynn Westerberg, Omaha; Judy Branch, Kay Calkins, Mary Fallon, Jan Holm, Marcia Kahm, Susie Kos, Teresa Lueders, Wynne Matson, Mary Tidball, Lincoln; Carol Cox, Mary Kay Richard, Vicki Yule, Hastings; Carol Tunge, North Platte; Marjorie Roemich, Grand Island; Diane Hyde, Sidney; Cindy Barber, Fairbury; Shelly Davison, Galesburg, Ill.; Diane Strand, Chevy Chase, Md.; Karen Van den Hengel, Malvern, Pa.; Pam Houghton, Arlington, Va.; Becky Knipe, Auburn; Jayne Lindberg, Fremont.

South Dakota Alpha—Janine Crone, Susan Strand, Chamberlain; Colleen Thorson, Sandra Yeoman, Rapid City; Linda Phinney, Pamela Walsh, Sioux Falls; Kathy Cusick, Chris Jorgenson, Vermillion; Paula Colby, Rock Rapids, Iowa; Barbara Edwards, Merville, Iowa; Jane Diehl, Storm Lake, Iowa; Emme French, Yankton; Carleen Habbena, Manson, Iowa; Kris Heine, Spencer, Iowa; Jaci Hindeldey, Aurelia, Iowa; Colleen Schoepp, Watertown; Andrea Wohlenburg, Mitchell.

XI

Kansas Beta—Barbara Berentz, Eureka; Linda Bunker, Barbara Fisher, Manhattan; Charlotte Burghart, Angela Otto, Salina; Margaret Carson, Mulvane; Cathleen Chandler, Judith Culley, Susan Falk, Cosa Linscott, Julie Taylor, Topeka; Suzie Cook, Melanie Hepperly, Concordia; Kathy Dunbar, Mary Hogan, Kansas City, Mo.; Evelyn Ebright, Lyons; Laurel Klinger, Ashland; Dorothy Lewis, Garden City; Judith Mann, Gretchen Ripple, Dodge City; Kathy McLeod, Kathy Shannan, Wichita; Janie Perrin, McPherson; Kolleen Perrin, Olathe; Diana Shank, Sue Wood, Overland Park; Susan Standley, Great Bend; Pamela Strowig, Abilene; Ann Weinmann, Leoti; Kathy Winchell, Glen Elder; Melissa Bostwick, Nancy Hage, Shawnee Mission; Christine Giza, Bonn, Germany; Jill Noordsy, Manhattan.

Missouri Beta—Cherie Carper, Helen Speer, Shawnee Mission, Kan.; Sherry Davis, Cedar Falls, Iowa; Nancy Ellis, Springfield; Linda Fisher, Pittsburgh, Pa.; Katie Kuhne, Champaign, Ill.; Candy Menino, Yellow Springs, Ohio; Liz O'Conner, Birmingham, Mich.; Joan Dougherty, Fran Purcell, Jackie Schauer, Sue Schumacher, St. Louis; Gretchen Hagedorn, Tell City, Ind.; Jo Ann Spiegel, Glencoe, Ill.; Verna Jo Dickson, Alton, Ill.; Trina Mohrbacher, Racine, Wis.

Missouri Gamma—Rosemary Wegener, St. Louis; Dee Carpenter, Belleville, Ill.; Carolyn Aton, Cathy Cox, Nancy DeRuyter, Barbie Fritts, Suzanne Lipscomb, Jo Ann Morris, Susie Morris, Betty Ann Squires, Springfield; Charleen Crinkelmeyer, Sandy Nackenhorst, Nancy Phillips, Carolyn Thies, St. Louis; Sandi Astolfi, Mt. Vernon; Anne Coats, Cabool; Cinda Edwards, Kirkwood; Cindy Hocker, Salem; Anne

Hooker, Devils Elbow; Suzie Wallace, Webster Groves; Gwen Acker, Stuttgart, Germany; Linda Moon, Des Moines, Iowa; Susan Reeds, Tulsa, Okla.; Jan Rose, Ft. Smith, Ark.; Cathy Schwend, Houston, Tex.

OMICRON

Arkansas Beta—Shelia Brown, Barbara Berger, Debbie Dodds, Mary Katherine Holmes, Sandra Raney, Janet Yarbrough.

Oklahoma Beta—Sharon Bryan, Mangum; Margaret Ann Childers, Linda Ferrell, McAllister; Constance Corley, Cathy Hronopulos, Judith Upp, Nancy Wilson, Enid; Diane Didkey, Patricia Hadlock, Ellen Maddux, Teresa McElyea, Oklahoma City; Elizabeth Fenimore, Stillwater; Katherine Gilkeson, Claremore; Elizabeth Hahney, Meredith Smith, Lawton; Pamela Kelsey, Bartlesville; Katherine Kreps, Va.; Julia Lech, Linda McJunkin, Ponca City; Charlotte Lindberg, Altus; Mary McMains, Shorthills; Peggy Peach, Hennesy; Mary Louise Sadler, Perry; Sharon Segars, Fredrick; Catherine Staines, Tulsa; Diane Thompson, Muskogee; Linda Bourne, Janee Elkins, Donna Roberts, Louise Paris.

PI

Louisiana Alpha—Nancy Backus, Paducah, Ky.; Marcia Bennett, Largo, Fla.; Beverly Bennett, Lonoke, Ark.; Ellen Carter, Sawese Jumonville, Nancy Landry, Cathy Rose, New Orleans; Karen Conley, Tulsa, Okla.; Bonnie Falconer, Dallas, Tex.; Wyn Gill, Baton Rouge; Alice Harris, Ada, Okla.; Virginia Harris, Shreveport; Katherine Johnson, St. Petersburg, Fla.; Debbie Long, Salisbury, Md.; Eran Pickens, Newport, Ark.; Janie Passel, Fort Worth, Tex.; Gail Pratt, Omaha, Nebr.; Jean Riopelle, Covington; Anna Maria Sanches, San Salvador; Rebecca Whitten, Fort Worth, Tex.

Louisiana Beta—Martha Atkinson, Amelia Cobb, Paula Griffin, Susan Mauroner, Mary Alice Miller, Ellen Parks, Shreveport; Pat Bowers, Marcia Carter, Mary McDonald, Baton Rouge; Ann Elstrott, Julie St. Paul, Elizabeth Swigart, Sue Taylor, New Orleans; Florence Kinnett, Elizabeth Stevenson, Memphis, Tenn.; Sharon Aucoin, Bourg; Molly Bennett, Elizabeth Hazen, Metairie; Janice Hill, Covington; Sue Carville, Plaquemine; Letitia Chutz, Addis; Georgiana Fink, Monroe; Linda Holley, Bastrop; Jennifer Josey, Dallas, Tex.; Susan Kolb, Houston, Tex.; Laura LaBorde, Hamburg; Susan Munson, Ft. Worth, Tex.; Nancy Buchanan, Springfield, Va.; Margaret Quam, Falls Church, Va.; Suzanne Steiner, Louisville, Ky.; Patricia Ann Thompson, Eunice; Sharon Burns, Jonesboro; Nancy Norris, Springfield, Va.

Texas Alpha—Cinda Arnold, Ellen Atwood, Mary Cooley, Gay Whitley, Houston; Anne Jobst, Barbara Lowrey, Molly Morris, Linda Perryman, Beecie Phillips, Sally Scurry, Dallas; Lynn Cromer, Kathy Penn, Austin; Susan Brelsford, Paula Patton, Dolly Story, Tyler; Brooke Blankenbeckler, Waxahachie; Mary Crittenden, Beaumont; Dianne Dies, Lufkin; Donna Durham, Hammond, La.; Tara Gardner, Carrizo

Spring; Madge Green, Albany; Lynn Guess, Amarillo; Kjersti Larson, Tulsa, Okla.; Kay Leizear, Temple; Susie McDonald, Ft. Worth; Tricia Mast, Nacogdoches; Susan Moorman, San Antonio; Pam Pitzer, Breckenridge; Laura Rassman, Midland; Kathy Roberts, Lancaster; Janie Sheppard, Longview; Lacy Taylor, Waco; Julie Reeves, Amarillo; Virginia Bauman, Austin; Mary Sue Porter, Candy Yager, Bryan; Sally Graham, Susan Morgan, Joan Roberts, Dallas; Phelane Armstrong, Betty Duson, Karen Liedtke, Katherine Skelley; Houston; Georgia Chamberlain, Bobbin Phelps, San Antonio; Karen Moore, Tyler; Della Rudd, Wascom

Texas Beta—Lucy Anderson, Magnolia, Ark.; Helen Andrae, Jefferson City, Mo.; Dee Baltz, Winnetka, Ill.; Nancy Brown, Abilene; Natalie Bryant, La Jolla, Calif.; Ann Buchan, Chan Cox, Martha Shepherd, Dallas; Peggy Buzbee, Hot Springs, Ark.; Nancy Carter, Marlin; Betsy Conger, Mildenhall, England; Ann Cook, Colorado Springs, Colo.; Cathy Crawford, Shawnee Mission, Kan.; Mary Erni, Tulsa, Okla.; Stephanie Irwin, Essex Falls, N.Y.; Ann Herring, Linda Jones, Joanne Moore, Susan Moore, Houston; Sally Hewitt, Lubbock; Betsy Kelso, Galveston; Rebecca Knowles, Debbie Pickard, Wash. D.C.; Kay Lair, Richardson; Lisa Michie, Caruthersville, Mo.; Kristi Nelson, Glen Ellyn, Ill.; Bea Thompson, Canyon; Peg Vandemark, Springfield, Va.; Lynn Walker, Streeter, Ill.; Rycke Marshall, Sally Sharp, Barbara Perry, Betty Underwood, Cherry Smith, Dallas; Sis George, Houston; Sharon Wood, Shawnee Mission, Kan.; Sally Sockwell, Little Rock, Ark.; Jody Pelley, Ridgewood, N.J.; Joanne Ator, Winnetka, Illinois; Lonnie Rogers, Athens.

Texas Gamma—Barbie Anderson, Barbara Cain, Ft. Worth; Janis Baker, Tyler; Jan Bell, Port Isabel; Gail Cornett, Knox City; Betty Duffield, Susan Rosser, Abilene; Susan Edwards, Winnie; Patty Elder, Arlington; Carolyn Esmond, Odessa; Jeanne Hogsett, Carlsbad, N.M.; Pam Hooser, Austin; Mary Hutchinson, Becky Wallace, Dallas; Patsy Johnson, Nacogdoches; Kathy Kerr, Abernathy; Patty Kidwell, Bryce Stone, Jo Whyman, Houston; Ann Elizabeth Luke, San Antonio; Chris Mills, Roswell, N.M.; Ann Monroe, Ellen McDaniel, Mary Jane Rose, Pampa; Diane Montgomery, Wichita Falls; Chickie Morgan, Canal Zone; Linda McBride, Sonora; Kathy Potts, Amarillo; Connie Smith, Harlingen; Penne Wilson, Beaumont; Susan Cathey, Suzy Dorsey, Kim Gilbreth, Ann Hearn, Devon McKinney, Lubbock.

Texas Delta—Rebecca Archer, Mary Beth Odum, San Angelo; Susan Barnett, Odessa; Cissy Thompson, Fort Worth; Cheryl Garrett, Lubbock; Katherine Hammond, El Paso; Beverly Harder, Mt. Lakes, N.J.; Evelyn Harshman, Tulsa, Okla.; Gwen Heiskill, Dalhart; Susan Hill, Eldorado; Kathy Hurrelbrink, Baton Rouge, La.; Susan LaBrose, Schulenburg; Susan Landreth, Midland; Julie Lawrence, Breckenridge; Ann Lutgen, Victoria; Mary McCleary, Houston; Molly Monaghan, Kathy Morris, Wichita Falls; Valerie Neal, Hot Springs, Ark.; Dana Simpson, San Antonio;

Kathryn Tideman, Hearne; Susan Wilhemus, Evansville, Ind.

RHO

Colorado Alpha—Candyce Berger, Christine Ferer, Ellen Griesedieck, Helen Ingham, Janet Jones, Deborah Wright, St. Louis, Mo.; Mavis Cummings, Englewood; Sarah Darneille, Camden, Ark.; Shawn Donoghue, Greenbrae, Calif.; Kimberly Dowling, Barrington, Ill.; Catherine Eaton, Los Angeles, Calif.; Theresa Ferguson, Palm Beach, Fla.; Kathleen Fruh, Palo Alto, Calif.; Shelley Friedman, Garilyn Geddes, Sharon Permut, Sheryl Ralston, Pamela Theander, Denver; Susan Haley, Corona Del Mar, Calif.; Barbara Jones, Sherman Oaks, Calif.; Lynn Keller, Wheaton, Ill.; Mary Kongsgaard, Mapa, Calif.; Marilyn Kolb, Boulder; Carol Leach, Akron, Ohio; Jean Marshall, Kettering, Ohio; Nancy Mather, Wilmette, Ill.; Lynn Maupin, Springfield, Ill.; Christine Medlock, South Bend, Ind.; Robin Nelson, Long Lake, Minn.; Jean Newburg, LaCrosse, Wis.; Robin Peck, Montgomery, W. Va.; Pamela Peters, Edina, Minn.; Pamela Philipps, Binghamton, N.Y.; Karen Rhode, Durango; Diane Schwabacher, Atherton, Calif.; Laurie Taylor, Cedar Rapids, Ia.; Diedra Walpole, Bismark, N.D.; Lynn Wiedemer, Lake Wood, Ohio; Rory Wilcox, Bay Village, Ohio.

Colorado Beta—Mary Mayotte, Fox Point, Wis.; Sue Farrel, San Francisco, Calif.; Katie Lerchen, Cattle Park, Mich.; Pat Ryan, Cleveland, Ohio; Laura Penn, Los Angeles, Calif.; Kathy Mauel, Menlo Park, Calif.

Montana Alpha—Sharon Beck, Deerlodge; Maurine Chilton, Sue Settle, Jane Stebbins, Marcia Johnson, Helena; Ronna Christenson, Sherri Fish, Kathy Griffin, Cheryl Luckey, Anne Lee, Jeannie Sabo, Great Falls; Marie Gary, Maggie Harrington, Mary Betty Holecamp, Bozeman; Patricia Harranty, Anaconda; Nancy McDede, Fort Benton; Brenda Miller, Columbus; Donna Skaarer, Arlene Stevens, Havre; Jody Weaver, Billings; Gail Rodenberg, Wolf Point; Sandy Rorvig, Plentywood; Pam Duggan, Portland, Ore.

Wyoming Alpha—Jan Hilstead, Afton; Susan Phillips, Jenann Balog, Paula Kovacich, Rock Springs; Janet Zupan, Susan Zupan, Thermopolis; Judy Gendreizig, Colorado Springs, Colo.; Linda Kelley, Valri Vivion, Rawlins; Mary Kay Bond, Mary Tinsley, Cheyenne; Barbara Lewis, Lincoln, Neb.; Jane Olsen, Park Ridge, Ill.; Denise Price, Harbert, Mich.; Martha Walton, Balboa Heights, Canal Zone; Christie Wilson, Laramie.

SIGMA

Arizona Alpha—Debbie Autsen, Portland, Ore.; CeCe Bartow, Melissa Bramsen, Mesa; Kit Butcher, Troy, Mich.; Cathy Chambers, Lubbock, Tex.; Francis Crombie, Laura Smith, El Paso, Tex.; Lynn Dodson, Kansas City, Mo.; Karen Erickson, Dana Overton, Peggy Palmer, Phoenix; Judy Lane, Stuffey Light, Robin Mauray, Teri Mitchell, Jeannie Nicholson, Amy Weber, Mary Jane Wild, Rita Wieckhorst, Tucson; Mary Ann Knight, St. Louis, Mo.; Lynn Leffingwell, Chicago, Ill.; Beth Paulson, Atherton, Calif.;

Laura Quinlan, Omaha, Neb.; Sandra Rathbun, Yuma; Gail Ritzinger, Bronxville, N.Y.; Geri Rivard, New Province, N.J.; Beth Roman, Deerfield, Ill.; Tina Skold, Blue Springs, Mo.; Lindsey Treadwell, Coronado, Calif.; Analee Funk, Topeka, Kan.; Leslee Howell, Burlingham, Calif.; Laura Johnson, North Canton, Ohio; Patty Jones, Brenda Smart, Scotsdale; Karen Vandiver, Artesia, N.M.; Kathryn Wilmer, Villa Park, Calif.

Arizona Beta—Diane Marks, Mesa; Avel Edwards, Trudy Halderman, Ann Maner, Pam Melczer, Phoenix; Sharon Bourgeois, Scottsdale; Alison Cavolo, Marda McNeill, Caryl Pritsker, Patricia Wermes, Tempe; Carol Woodward, Fresno, Calif.; Margaret Michel, Pacific Palisades, Calif.; Leslie Wood, San Pedro, Calif.; Keven Kelly, Arvada, Colo.; Cathy Crane, Cathy Manning, Englewood, Colo.; Cathrine Price, Kansas City, Mo.; Cindy Dingman, Alliance, Neb.; Katie Lohse, Williston, N.D.; Kathryn Hawkes, Deborah May, Yakima, Wash.; Martha Gooding, Milwaukee, Wis.; Caren Sooy, Prairie Village, Kan.; Kathlyn Miller, Lima, Peru; Jonnie Madson, Lynn Melczer, Phoenix; Mary Lou Myers, Rochester, Minn.

TAU

Alberta Alpha—Sandi Heath, Anne Laycraft, Wendy Parris, Susan Rennebohm, Carol Rolf, Laurie Smith, Leslie Whitehead, Janet Yoneda.

Idaho Alpha—Kelly Abajian, Kathy Svenson, Walla Walla, Wash.; JoAnn Boden, Dayton, Wash.; Suzanne Bowles, Anchorage, Alaska; Laurie Gunn, Robbye Nicholes, Caldwell; Laurie Jackson, Moscow; Cyndy Jochens, Mary Jane Kalbus, Ann Schiller, Nampa; Kathie Kelly, Boise; Jean Littlefield, Twin Falls; Vicki Mangum, Meridian; Marsha Martin, Burley; Jody Studebaker, Honolulu, Hawaii; Joan Toevs, Rupert; Susan Welch, Grangeville; Marie Wernette, Firth.

Washington Alpha—Susan Bret, Mable Ng, Maryanne Turner, Seattle; Debra Broderson, Sacramento, Calif.; Jayne Flynn, Great Falls, Mont.; Patty Crandall, Lynn Pollock, Judy Shotwell, Margaret Sundberg, Spokane; Marsha Debay, Aberdeen; Leslie Entrikin, Lynden; Pamela Farlinger, Caldwell, Idaho; Susan Ghiglione, Arlington, Va.; Jeanne Hecker, Edmunds; Deborah Hetler, Newport Beach, Calif.; Robin Minto, Covina, Calif.; Jamie Murray, Portland, Ore.; Kathy Murren, Wenatchee; Cheryl Simmons, Everett; Debbie Stipek, Tacoma; Kathy Ulrich, Huntington, N.Y.; Jan Winter, Oahu, Hawaii; Mary Jane Wood, Kirkland; Linda Yont, Bellevue.

Washington Beta—Tonia Johnson, Linda Roe, Sally Fiss, Sue Crosby, Ellen Wrzesien, Tacoma; Joed Johnson, Colfax; Mary Jo Scaman, Bonnie Anderson, Carol Benevides, Nancy Kent, Robyn Simpson, Vancouver; Judy Smith, St. John; Norma Tirell, Billings; Carol Daugherty, Karen MacEachren, Pullman; Bonnie Brereton, Nila Brereton, Linda Wood, Chris Van Winkle, Jacque Bowman, Spokane; Debbie Rightmire, Terri Lowery, Bellingham; Colleen Pleas, Melissa Morris, Seattle; Sharon Wick, Richland; Chris Evans,

Edmonds; Sandy Moore, Jan Wiggum, Everett; Sheri Smith, Fife; Lucinda Harrington, Walla Walla; Jan McClellan, Arlington.

Washington Gamma—Laurie Banks, Anchorage, Alaska; Jennifer Beckley, Corvallis, Ore.; Ginny Clausen, Portland, Ore.; Dona Driver, Susan Marino, Peggy Pritchard, Barb Roe, Jan Tryon, Juli Waesche, Seattle; Sara Geddes, Roseburg, Ore.; Ronda Ghylin, Bremerton; Shirley Glaubke, Tigard, Ore.; Jean Harkness, Pasadena, Calif.; Christine Race, Longview; Peg Robinson, Lake Oswego, Ore.; Sharon Ryan, Wauna; Kathy Shull, Palos Verdes, Calif.; Cathy Vaughn, Inglewood, Calif.; Bissy Barlow, Tacoma; Julie Henikng, Seattle; Susan Marsh, San Marino, Calif.

UPSILON

Nevada Alpha—Allison Ackles, Kay Willey, Elizabeth Williams, Sacramento, Calif.; Troy Anderson, Las Vegas; Jill Brouner, Georgia Burris, Ann Callister, Sandee Carleton, Deborah Francovich, Pamela Grafan, Jean Guild, Linda Olson, Carol Pallesen, Marilyn Sheppard, Karen Shewmaker, Gail Smith, Deborah Sullivan, Cheryl Walker, Reno; Denise Dowler, Judy Halvorson, Sparks; Melinda Brown, Atherton, Calif.; Patricia Burns, Corona Del Mar, Calif.; Catherine Clinch, Grass Valley, Calif.; Kathryn Compston, Wellington; Marcia Crittenden, Miami, Fla.; Barbara Harrison, Santa Ana, Calif.; Jane McGeehee, Calgary, Alberta, Canada; Tina Miller, Carmel, Calif.; Linda Urriola, Elko; Pamela Webber, Redwood City, Calif.; Sheri Beardall, Rocklin, Calif.

Oregon Alpha—Mary Libby, Los Angeles, Calif.; Bonnie Brown, Grants Pass; Milly Beauchamp, Jenny

Shaw, Sacramento, Calif.; Dorothy Skade, Joyce Hanson, Eugene; Sally Wishart, Patricia Thompson, Lafayette, Calif.; Patricia Burns, Shelly Williams, Barbara Coon, Shira Wright, Janet Erickson, Portland; Jane Deardorff, Canby; Sue Schmitz, Salem; Peggy Spencer, Los Altos, Calif.; Jeanne Hahn, Hood River; Janet Piche, Medford; Merry Humphrey, Clatskanie; Janet Uhlenhake, Newport; Nancy McLaughlin, Fresno, Calif.; Jan Allen, Woodland Hills, Calif.; Karol Watson, Beaverton; Debbie Van, Patricia Wogen, Redlands, Calif.; Barbara Glonning, Medford; Deanna Carr, Grants Pass; Barbara Auger, San Rafael, Calif.

Oregon Gamma—Lucy Edwards, Olga Honchariw, Cathy Welch, Portland; Donalda Parsons, Harrisburg; Cindy Pease, Los Altos Hills, Calif.; Gayle Park, Honolulu, Hawaii; Carolyn Schmidt, Grand Junction, Colo.; Lynn Lambert, Spokane, Wash.; Janice Kimura, Kalaneo, Hawaii; Mary Andrews, Albuquerque, N.M.; Pamela Forsch, San Marino, Calif.; Laura Lindquist, Seattle, Wash.; Connie McConnell, Klamath Falls; Debra Moy, Portland; Bertsie Shimek, Anchorage, Alaska.

PHI

California Gamma—Terri Bannerman, Beverly Hills; Nancy Banning, Julie Farr, Debbie LaVigne, Los Angeles; Bette Black, Kathy Nitta, Barbara Rasbury, Pam Smith, Santa Ana; Susan Borchard, Oxnard; Candi Brasure, Linda Kline, Whittier; Margi Breech, Arcadia; Chris Callister, Suzanne Davis, Carol Gertmenian, Charie Prickett, Pasadena; Mindi Evans, Huntington Harbor; Wendi Johnston, Ventura; Susan Ristuben, Tustin; Cindi Scott, Long Beach.

In Memoriam

MARGARET FITCH BANKER (Mrs. W. R.) initiated into Kansas Alpha June 1915; died October 2, 1969.

ELIZABETH ANN HAMILTON BOYLE initiated into Wisconsin Beta February 1945; died August, 1969.

HELEN SPRECHER BRIXEY (Mrs. A.), initiated into Colorado Alpha January 1922; died January 1969.

ANNETTE ADAMS BURKLEMAN (Mrs. Martin) initiated into Iowa Gamma March 1924; died January, 1969.

LEANE HUNT BRONSTAD (Mrs. M. T., Jr.) initiated into Texas Beta April, 1944; died July 14, 1969.

STARLA BUTLER initiated into South Dakota Alpha October 1963; died July 10, 1969

LOUISE VEDDER CARMACK (Mrs. Edward) initiated into Missouri Alpha February 1914; died September, 1969.

ANGELA FISHER DANNER (Mrs. Frederick G.) initiated into West Virginia Alpha April 1919; died June 15, 1969.

RUTH GREENBAUM DICKINSON (Mrs. S. C.) initiated into Wyoming Alpha September 1910; died November 8, 1966.

KATE LANGSDALE ELLIOTT (Mrs. John M.) initiated into Missouri Alpha February 1932; died March, 1969.

IRENE ERICKSON initiated into North Dakota Alpha October, 1921; died May 5, 1969.

FLORENCE CALDWELL FLECK (Mrs. Jesse) initiated into New York Alpha March 1918; died March 1969.

FLORENCE FENNESSEY FRIEDLUND (Mrs. A. B.) initiated into Illinois Beta January 1911; died December 1968.

HELEN MUELLER GLENN (Mrs. Charles W.) initiated into Oregon Beta April, 1920; died August 26, 1969.

HARRIET VIRGINIA ARRINGTON GRIFFITH (Mrs. Jack A.) initiated into Oklahoma Beta October 1951; died June 20, 1969.

MARY HARRINGTON HALL (Mrs. G. E.) initiated into Wisconsin Beta March 1942; died July 27, 1969.

SHIRLEY COE HANSON (Mrs. Harold) initiated into South Dakota Alpha March 1951; died July 8, 1969.

MARJORIE KIRK initiated into New York Alpha February 1919; died June 1968.

JOAN STEWART KLINE (Mrs. John R.) initiated into Kansas Alpha March 1937; died July, 1969.

SOPHIE B. KOCH KRONNER (Mrs. W. D.) initiated into Michigan Beta November, 1911; died July 26, 1969.

BEATRICE DANA MARSTON (Mrs. B. W.) initiated into Wyoming Alpha February 1915; died August 14, 1969.

LIZZETTE METCALFE MEIKLEJOHN (Mrs. Robert) initiated into New York Beta May, 1904; died Spring, 1969.

AGNES WATSON MILLER (Mrs. Harry) initiated into Illinois Epsilon March 1939; died September 28, 1969.

DIANE PERKINS NICHOLS (Mrs. William) initiated into Oklahoma Alpha March 1958; died April 22, 1968.

FAYE E. BORCHER NICHOLSON (Mrs. Siever) initiated into Indiana Gamma February 1917; died August 29, 1969.

CAROLINE WEEMS PFINGST (Mrs. C. H.) initiated into Indiana Beta January 1912; died September 23, 1969.

MARY F. JENNINGS POSTLE (Mrs. Carl D.) initiated into Ohio Beta October, 1903; died August 8, 1969.

EULA CALLAHAN PUCKETT (Mrs.) initiated into Missouri Gamma February, 1915; died August 4, 1969.

KATHLEEN SCOTT RANDOLPH (Mrs. James F.) initiated into Alabama Alpha March, 1930; died August 30, 1969.

AMANDA PAINTER SALISBURY (Mrs. Eugene F.) initiated into Missouri Alpha October 1905; died August 1969.

RUTH DETWILER SCHMIDT (Mrs. E. M.) initiated into Ohio Delta March 1946; transferred to Ohio Beta; died June 5, 1969.

MARGARET TORRENCE SCHOONOVER (Mrs. J. W.) initiated into Iowa Alpha June, 1910; died May 15, 1969.

SADIE R. ALDRIDGE SCOTT (Mrs. John Thad) initiated into Texas Alpha January, 1921; died July 26, 1969.

ETHEL FORBES SCOTT (Mrs. Frank W.) initiated into Illinois Zeta January 1899; died July 5, 1969.

MARGARET NEWLON SMITH (Mrs.) initiated into Montana Alpha April 1925; died February 14, 1969.

PAULINE WATSON SMITHERMAN (Mrs. Leon C.) initiated into Colorado Alpha April 1928; died September 2, 1969.

ETHEL CHAMBERLIN SUTHERIN (Mrs. Francis J.) initiated into Maryland Alpha February 1912; died July 17, 1969.

FRATERNITY DIRECTORY

Officers

OFFICERS EMERITUS

- Grand President Emeritus**—Marianne Reid Wild (Mrs. Robert) 2021 Belmont Rd., N.W., Washington, D.C. 20009
Grand Treasurer Emeritus—Olivia Smith Moore (Mrs. Henry, Jr.) 420 Pine St., Texarkana, Tex. 75501

GRAND COUNCIL

- Grand President**—Sarah Jane Paulson Vanasse (Mrs. Horace J.) 1998 Broadway, Apt. 1606, San Francisco, Calif. 94109
Grand Vice President of Chapters (Administrative)—Orpha O'Rourke Coenen (Mrs. Andrew G.) 725 N. Jefferson, Little Chute, Wis. 54140
Grand Vice President of Chapters—Elizabeth Turner Orr (Mrs. J. Gordon) 6845 S. E. 28th St., Portland, Ore. 97202
Grand Vice President of Alumnae—Evelyn Peters Kyle (Mrs. Stanley E.) 23 Oak Knoll Gardens Dr., Pasadena, Calif. 91106
Grand Vice President of Philanthropies—Sarah Holmes Hunt (Mrs. Harold B.) 9014 Holly St., Kansas City, Mo. 64114
Grand Secretary—Fay Martin Gross (Mrs. L. Morell) 746 Woodland Ave., Hinsdale, Ill. 60521
Grand Treasurer—Louise Rosser Kemp (Mrs. J. Page) 619 E. Blacker Ave., El Paso, Tex. 79902
National Panhellenic Conference Delegate—Helen Boucher Dix (Mrs. Carr E.) 3154 Halesworth Rd., Columbus, Ohio 43221

NATIONAL DIRECTORS

- Director of Alumnae Advisory Committees**—Margaret Walker Horning (Mrs. D. O.) 620 San Fernando, Berkeley, Calif. 94707
Director of Alumnae Programs—Myldred Allen Hightower (Mrs. Floyd R.) 6252 Alpha Rd., Dallas, Tex. 75240
Director of Chapter House Corporations—Freda Stafford Schuyler (Mrs. Peter) 5142 Normandy Ave., Memphis, Tenn. 38117
Director of Chapter Programs—Madeleine Closs Lafon (Mrs. Thomas H.) 7045 Maryland, St. Louis, Mo. 63130
Director of Membership—Vernah Stewart Gardner (Mrs. George A.) 35 Grosvenor St., Athens, Ohio 45701
Director of Pledge Education—Mary Jane Stein Derringer (Mrs. Paul) 3928 Fontainebleau Dr., Tampa, Fla. 33614

- Director of Rush**—Constance Fegles Adams (Mrs. Cuyler C.) 4618 Edgebrook Place, Minneapolis, Minn. 55424
Director of Scholarship—Frances Farrell Ross (Mrs. H. E.) 42 Ridgewood Road, West Hartford, Conn. 06107
Director of Standards—Mary Elizabeth Frushour Hill (Mrs. J. R.) 10 South Side Country Club, Decatur, Ill. 62521
Editor of The ARROW—Marilyn Simpson Ford (Mrs. William, Jr.) 268 Underwood Dr., N.W., Atlanta, Ga. 30328
Secretary of the Alumnae Department—Betty Rowton Holt (Mrs. Joseph R.) 4707 Perry Way, Sioux City, Iowa 51104

SPECIAL OFFICERS

- Director of National Archives**—Jean Orr Donaldson (Mrs. R. H.) 1816 W. Arrowhead Place, Stillwater, Okla. 74074
Director of Chapter Histories—Rose McColloch Dressler (Mrs. E. B.) 7240 Madison, Kansas City, Mo. 64114
National Convention Guide—Geri White Kurek (Mrs. Lee) 2285 Brentford Road, San Marino, Calif. 91108
Parliamentarian—Helen Glessner Scott (Mrs. Jasper) 5840 Winthrop, Indianapolis, Ind. 46220
National Public Relations Chairman—Eleanor Bushnell Lehner (Mrs. George F. J.) 605 Funchal Rd., Los Angeles, Calif. 90024
Traveling Graduate Counselor—Nancy Wright, Pi Beta Phi Central Office, 112 S. Hanley Rd., St. Louis, Mo. 63105

PI BETA PHI CENTRAL OFFICE AND MAGAZINE AGENCY

- Director**—Sally Perry Schulenburg (Mrs. Ralph E.) Pi Beta Phi Central Office, 112 S. Hanley Rd., St. Louis, Mo. 63105

NATIONAL BOARD OF TRUSTEE FUNDS

- Chairman**—Louise Rosser Kemp (Mrs. J. Page) 619 E. Blacker Ave., El Paso, Tex. 79902
Sarah Jane Paulson Vanasse (Mrs. Horace J.) 1998 Broadway, Apt. 1606, San Francisco, Calif. 94109
Olivia Smith Moore, (Mrs. Henry Jr.) 420 Pine St., Texarkana, Tex. 75501
Dorothy Weaver Morgan (Mrs. Kent R.) 2648 High St., Lincoln, Neb. 68502
Freda Stafford Schuyler (Mrs. Peter) 5142 Normandy Ave., Memphis, Tenn. 38117

Standing Committees

CANADIAN PHILANTHROPIES COMMITTEE

- Chairman**—Ruby White Trill (Mrs. J. N.) 1735 West 68th Ave., Vancouver 14, B.C., Can.

CHAPERON COMMITTEE

- Director of Alumnae Advisory Committees and Chairman**—Margaret Walker Horning (Mrs. D. O.) 620 San Fernando, Berkeley, Calif. 94707

EMMA HARPER TURNER MEMORIAL FUNDS COMMITTEE

- Chairman**—Lucile Douglass Carson (Mrs. Floyd H.) 1601 Oakhurst Ave., Winter Park, Fla. 32789
Nina Belle Green Dame (Mrs. Wyatt E.) 1000 15th Ave., North St. Petersburg, Fla. 33705
Lillian Beck Holton (Mrs. Edwin Lee) 217 N. 14th St., Manhattan, Kan. 66502
Ex-officio member—Grand Vice President of Philanthropies: Sarah Holmes Hunt (Mrs. Harold B.) 9014 Holly St., Kansas City, Mo. 64114

EXTENSION COMMITTEE

- Chairman**—Fay Martin Gross (Mrs. L. Morell) 746 Woodland Ave., Hinsdale, Ill. 60521

FRATERNITY STUDY AND EDUCATION COMMITTEE

- Director of Chapter Programs and Chairman**—Madeleine Closs Lafon (Mrs. Thomas H.) 7045 Maryland, St. Louis, Mo. 63130
Alpha—Jacqueline Dudack Boazman (Mrs. Hurley O.) 43 Mountain View Dr., West Hartford, Conn. 06117
Beta—Lydia Eloise Lueder Darling (Mrs. Frederick E.) 1000 E. Ave., Apt. 103, Rochester, N.Y. 14607
Gamma—Miss Nancy L. Head, 1931 38th St., N.W., Washington, D.C. 20007
Delta—Susan Stevenson Landis (Mrs. Andrew, Jr.) Bldg. 9-Apt. 3, New Copley Hill, Charlottesville, Va. 22903
Epsilon—Rose M. Laudert Rupnow (Mrs. Roger) 490 Tanagercrest Dr., Atlanta, Ga. 30328
Zeta—Diane McQuown Woodward, 1509 Dorchester, Birmingham, Mich. 48008
Eta—Elizabeth Dean Calhoun (Mrs. J. C.) 2277 Lamberton Rd., Cleveland Heights, Ohio 44118
Theta—Emmy Lou Anderson (Mrs. Peter R.) 4801 Tacoma, Fort Wayne, Ind. 46807
Iota—Georgia Walker Seagren (Mrs. R. D.) 8001 Cortland Dr., Knoxville, Tenn. 37919
Kappa—Sara Miehler Hinds (Mrs. Howard) 1013 Popular Blvd., Jackson, Miss. 39202
Lambda—Alice Brown Larsen (Mrs. Robert) 2115 W. 49th St., Minn. 55410
Mu—Cynthia Seifert Tousley (Mrs. N. W.) 605 Indian Circle, East Peoria, Ill. 61611

Nu—Margaret Leonard Buck (Mrs. James A.) 535 Forest Glen, Ames, Iowa 50010

Xi—Miss Helen Gorse, 245 Union Blvd., St. Louis, Mo. 63108

Omicron—Margaretta Fenn Putman (Mrs. Reding) 173 S. Hill, Fayetteville, Ark. 72701

Pi—Linda Williamson Barnett (Mrs. A. N.) 6206 Dillingham, Shreveport, La. 71106

Rho—Melinda Morgan Olsen (Mrs. R. T.) 10585 W. 79th Way, Arvada, Colo. 80002

Sigma—Margaret Jordan Holman (Mrs. Calvin) 9225 N. 53rd Pl., Scottsdale, Ariz. 85253

Tau—Julie Vanasse Vaux (Mrs. W. W.) Rt. 3, Box 275A, Mount Vernon, Wash. 98273

Upsilon—Mrs. Thorne Hammond, 4525 12th Ave. S., Salem, Ore. 97302

Phi—Margaret Brown Rhoads (Mrs. R. Alden) 414 Calle Vista Torito, San Clemente, Calif. 92672

HOLT HOUSE COMMITTEE

Chairman—Miss Martha Bradford, 7815 S. Crandon Ave., Chicago, Ill. 60649

Treasurer—Elizabeth Summerwill Koza (Mrs. Roy J.) 340 Hutchinson Ave., Iowa City, Iowa 52240

Slides—Lois Fuller Foreman (Mrs. E. H.) R. R. 2, Bloomington, Ill. 61701

Secretary—Mary Patricia Patterson Warneke (Mrs. Charles H.) 2533 Ryan Dr., Indianapolis, Ind. 46220

Mary Weir Huff (Mrs. James A.) 1015 Euclid Ave., Monmouth, Ill. 61462

Address: Holt House, 402 E. 1st, Monmouth, Ill. 61462

Hostess: Mrs. Beulah Shinofield

Hours: 10-12 A.M., 2-5 P.M. every day except Sunday

LOAN FUND COMMITTEE

Chairman—Virginia R. Symonds Olson (Mrs. Richard T.) 5733 Coniston Rd., Seattle, Wash. 98105

Anne Hendersen Austin (Mrs. A. H.) 9 Leacroft Crescent, Don Mills, Ontario, Canada

Ex-officio member—Grand Vice President of Philanthropies: Sarah Holmes Hunt (Mrs. Harold B.) 9014 Holly St., Kansas City, Mo. 64114

MUSIC COMMITTEE

Chairman—Mary Swanson Engel (Mrs. Dale) 2304 W. 104th, Leawood, Kan. 66206

Pat Casey Barr (Mrs. John F., Jr.) 7629 Aberdeen, Shawnee Mission, Kan. 66208

Joyce Breesee Bishop (Mrs. M. L.) 3822 Normandy Ave., Dallas, Tex. 75205

NOMINATING COMMITTEE

Chairman—Miss Shirley Bradshaw, 531 Queenston St., Winnipeg, Manitoba, Can.

Lola Storey Finch (Mrs. W. H.) 100 Alcora Dr., Pullman, Wash. 99163

Susan Rose Saunders (Mrs. J. M.) 326 W. University Dr., Chapel Hill, N.C. 27514

PI PHI TIMES COMMITTEE

National Coordinator—Janet Hemphill Jenkins (Mrs. E. B.) 1020 Robert Rd., Lincoln, Neb. 68510

Alpha—Jennifer Moore Sim (Mrs. R. Dalton) West Ledge Rd., Glastonbury, Conn. 06033

Beta—Lujane Johnson Munson (Mrs. Phillip) Box 322, Bradford, Vt. 05033

Gamma—Lillian Anglicker O'Shaughnessy (Mrs. J. R.) 1052 Waterloo Rd., Berwyn, Pa. 19312

Delta—Miss Elizabeth Hechtkopf, 6116 Riverpoint Court, Norfolk, Va. 23505

Epsilon—Ruth Black Arnold (Mrs. Sidney M.) 1611 Mt. Paran Rd., N. W., Atlanta, Ga. 30305

Zeta—Jacquelyn Smith Converse (Mrs. Byron R) 22536 Metamora Dr., Birmingham, Mich. 48010

Eta—Virginia Wynn Wood (Mrs. A. Wilson) 1106 Rutherford Rd., Cleveland Heights, Ohio 44118

Theta—Mary Giles Armington, (Mrs. J. H.) 5509 Winston Dr., Indianapolis, Ind. 46226

Iota—Kathryn Summers Skinner (Mrs. Raymond, Jr.) 1620 Carr Ave., Memphis, Tenn. 38104

Kappa—Jo Ann Walker Wiggins (Mrs. Matthew D.) 1115 Lamar, Cleveland, Miss. 38732

Lambda—Andree Stephenson Bletzinger (Mrs. J. C.) 617 Grove St., Neenah, Wis. 54956

Mu—Eleanor Hougham Guerin (Mrs. Robert) 905 Norwood, Melrose, Ill. 60160

Nu—Jeanne Wheeler Hubbard (Mrs. William) 300 Kimball Rd., Iowa City, Iowa 52240

Xi—Iris Miller Gamber (Mrs. Dale) 516 Sunset Dr., Salina, Kan. 67401

Omicron—Mattalou Marshal Roth (Mrs. Milo K.) Route 2, Siloam Springs, Ark. 72761

Pi—Frances Dilly Broyles (Mrs. Gordon) 901 Hilltop, Palestine, Tex. 75801

Rho—Margaret Morse Eagle (Mrs. H. L.) 1816 8th, Helena, Mont. 59601

Sigma—Miss Ann Marie Boyden, 73 "F" St., #8, Salt Lake City, Utah 84103

Tau—Joy Vanasse Goodenough (Mrs. William) 3932 W. Barrett, Seattle, Wash. 98199

Upsilon—Dolores Bauer Turville (Mrs. John E.) 7828 S. E. 28th St., Portland, Ore. 97202

Phi—Layce Kilpatrick Dennis (Mrs. Billy Murry) 1229 E. Oak Ave., El Segundo, Calif. 90245

SCHOLARSHIP COMMITTEE

Director of Scholarship and Chairman—Frances Farrell Ross (Mrs. H. E.) 42 Ridgewood Rd., West Hartford, Conn. 06107

Alpha—Ann Woody Forker (Mrs. David) 18 Westridge Dr., Simsbury, CT 06070

Beta—Judith Friend Strohm (Mrs. Paul E.) 74 Seven Bridges Rd., Chappaqua, N.Y. 10514

Gamma—Marian Kah Lancaster (Mrs. Marsh) 1545 Hastings Mill Rd., Pittsburgh, Pa. 15241

Delta—Joyce Broderson Briot (Mrs. William) 8508 Cottage St., Vienna, Va. 22180

Epsilon—Doris Bayley Littlefield (Mrs. Joseph) 10900 Snapper Creek Rd., Kendall, Miami, Fla. 33156

Zeta—Mary Jane Keller Meier (Mrs. Carl) 1898 Lachmoor Blvd., Grosse Pointe, Mich. 48236

Eta—Anna Gerhart Kier (Mrs. Robert C.) 321 Pleasant Hill, Cincinnati, Ohio 45215

Theta—Marjorie Vale Wilson (Mrs. Robert) 6448 N. Ewing, Indianapolis, Ind. 46220

Iota—Miss Andrea Zava, 167 Tacoma Road, Oak Ridge, Tenn. 37830

Kappa—Nancy Warren Peters (Mrs. Harold L.) 624 Launcelet Rd., Jackson, Miss. 39206

Lambda—Julie Johnson Cook (Mrs. Leon) 4386 Mackey Ave., Minneapolis, Minn. 55424

Mu—Katherine Parsley Andert (Mrs. T. L.) 402 S. Highland Ct., Champaign, Ill. 61820

Nu—Lucile Cremer Bostwick (Mrs. Don L.) 526 Waterbury Circle, Des Moines, Iowa 50312

Xi—Alice Fontron Holmes (Mrs. Wendell) 116 W. 19th St., Hutchinson, Kan. 67501

Omicron—Adeline Pate Prentiss (Mrs. G. K.) 1801 Applebury Place, Fayetteville, Ark. 72701

Pi—Frances Gary Waters (Mrs. Granville E.) 13603 Taylorcrest, Houston, Tex. 77024

Rho—Anne Pennington Dickson (Mrs. William) Rt. #3, Box 698, Evergreen, Colo. 80439

Sigma—Marilyn Tench Alexander (Mrs. Wm.) 3642 E. Highland, Phoenix, Ariz. 85018

Tau—Janice Bushnell Hansen (Mrs. Jon) 20131 8th St. N.E., Seattle, Wash. 98155

Upsilon—Dorothy Mulligan Rasmussen (Mrs. Donald) 2095 S.W. Mayfield St., Portland, Ore. 97225

Phi—Margaret Fife Tanguay (Mrs. Peter) 11450 Albata St., Brentwood Glenn, Los Angeles, Calif 90049

SETTLEMENT SCHOOL COMMITTEE

Arrowmont Board of Governors

Chairman—Elizabeth Yelm Kingman (Mrs. Eugene) 312 S. 56th St., Omaha, Neb. 68132

Secretary—Lucile Jennings, P.O. Box 506, Kingsport, Tenn. 37662

Treasurer—Olivia Smith Moore (Mrs. Henry, Jr.) 420 Pine St., Texarkana, Tex. 75501

Members of the Board:

Christine Yerges Conaway (Mrs. S. S.)

Geraldine Hall Dalton (Mrs. John M.)

Beth Olwin Dawson (Mrs. Harold S.)

Alice Lock Garrard (Mrs. Thomas E.)

Betty Bailey Hall (Mrs. Adin H.)

Marian G. Heard, Professor of Craft Design

Hesperia Aylesworth Henderson (Mrs. J. Ross)

Henrietta McCutchan Huff (Mrs. J. N.)

Carolyn Ottenger Kovener (Mrs. R. R.)

Sarah Ruth Mullis

Lura Odland, Dean of College of Home Economics, University of Tennessee

Jean Dunbar Socolowski (Mrs. N. J.)

Jean Bobst Venable (Mrs. John H., Jr.)

Mariantha James Williams (Mrs. B. R., Jr.)
 Lucile McCutchan Woodworth (Mrs. L. M.)
Director of Arrowmont School of Art and Crafts—Marian G. Heard, Craft House, University of Tennessee, Knoxville, Tenn. 37916
Executive Coordinator—Lucile McCutchan Woodworth (Mrs. L. M.) Box 567, Gatlinburg, Tenn. 37738
Publicity and Public Relations—Henrietta M. Huff (Mrs. J.

N.) Box 206, Gatlinburg, Tenn. 37738
Slides: Arrowmont, Box 567, Gatlinburg, Tenn. 37738
Arrowmont School of Art and Crafts—Box 567, Gatlinburg, Tenn. 37738
Arrowcraft Shop—Box 534, Gatlinburg, Tenn. 37738
TRANSFERS COMMITTEE—Mary Catherine Brewer Arthur (Mrs. James C.) 4030 N. Riverside Dr., Columbus, Ind. 47201

National Panhellenic Conference

NPC Chairman, 1969-71 Biennium (Zeta Tau Alpha)—Mrs. Carl A. Frische, 114 Wheatley Rd., Brookville, Glen Head, L. I., N.Y. 11545
NPC Secretary 1969-71 Biennium (Alpha Gamma Delta)—Mrs. Robert A. Ryan, Jr., 400 N. River Rd., #1607, W. Lafayette, Ind. 47906
NPC Treasurer, 1969-71 Biennium (Alpha Delta Pi)—Mrs. Berne Jacobson, 4103 Washington Blvd. S., Seattle, Wash.

98118
PI Beta Phi Delegate—Helen Boucher Dix (Mrs. Carr E.), 3154 Halesworth Rd., Columbus, Ohio 43221
PI Beta Phi 1st Alternate—Sarabiane Paulson Vanasse (Mrs. Horace), 1998 Broadway, #1606, San Francisco, Calif. 94109
PI Beta Phi 2nd Alternate—Dorothy Weaver Morgan (Mrs. Kent R.), 2648 High St., Lincoln, Neb. 68502

The Roll of Chapters

The following items are given in sequence: Name of chapter; date of its establishment; name of the college or university; chapter address, president of the chapter, chairman of the Alumnae Advisory Committee with her address.

ALPHA PROVINCE

President—Marjorie Montgomery Yale (Mrs. O. S.), Rockledge, Box 27, Yarmouth, Me. 04096
Connecticut Alpha (1943) University of Connecticut; Pi Beta Phi, University of Connecticut, Storrs, Conn. 06040; Elizabeth Weaver; Joyce Dickens Votaw (Mrs. Robert G.), 2 Holly Lane, Storrs, Conn. 06268
Maine Alpha (1920) University of Maine; Somerset Hall, Orono, Maine. 04473; Suzanne Burdge; Rosemary Rich Leonard (Mrs. Richard), Thompson Rd. Veazie, Me 04401
Massachusetts Alpha (1896) Boston University; 131 Commonwealth Ave., Boston, Mass. 02116; Linda Kanowitz; Walda Corbett McLucas (Mrs. R. J.), 19R Prospect Hill Ave., Somerville, Mass. 02143
Massachusetts Beta (1944) University of Massachusetts; 504 Van Meter, University of Massachusetts, Amherst, Mass. 01002; Patricia Provoda; Leslie Noller Stiles (Mrs. Dennis H.), 9 Forestedge Rd., Amherst, Mass. 01002
Nova Scotia Alpha (1934) Dalhousie University; Commodore Apts., #11, Oxford St., Halifax, N.S., Can.; Janet MacKeigan; Mrs. Ted Brown, 81 B Main Ave., Fairview, N.S., Canada

BETA PROVINCE

President—Myra DePalma Reimer (Mrs. Wm. E., Jr.), 429 Newtown Rd., Berwyn, Pa. 19312
New York Alpha (1896) Syracuse University; 210 Walnut Place, Syracuse, N.Y. 13210; Victoria Rice; Mrs. Donald Pair, 109 Cedar Heights Rd., Jamesville, N.Y. 13078
New York Gamma (1914) St. Lawrence University; 21 Rodmoda Dr., Canton, N.Y. 13617; Sue Ellen Gemberling; Mary G. Parker (Mrs. Lewis G.), 18 Pine St., Canton, N.Y. 13617
New York Delta (1919) Cornell University; 330 Triphammer Rd., Ithaca, N.Y. 14850; Sharon Hoopes; Mrs. Jerome B. True, 28 Cornell St., Ithaca, N.Y. 14850
Vermont Beta (1898) University of Vermont; 369 S. Prospect St., Burlington, Vt. 05401; Christine Delfause; Margaret Ryan Van Dine (Mrs. H. A., Jr.), 21 Lindenwood Dr., S. Burlington, Vt. 05401

GAMMA PROVINCE

President—Nancy Blaicher Pollock (Mrs. O. Edward), 86 Cloverdale Circle, New Shrewsbury, N.J. 07724
Maryland Beta (1944) University of Maryland; 12 Fraternity Row, College Park, Md. 20740; Deborah Cimokowski; Kathleen Phillips Jerome (Mrs. C. L.), 5303 Roosevelt St., Bethesda, Md. 20014
Pennsylvania Beta (1895) Bucknell University; Box W184, Bucknell University, Lewisburg, Pa. 17837; Monica Ann Lewis; Mrs. Thomas M. Miles, R.D. 1, Lewisburg, Pa. 17837
Pennsylvania Gamma (1903) Dickinson College; 60 W. Pomfret St., Carlisle, Pa. 17013; Susan Liccardo; Lena Ritner Stover (Mrs. C. R.), 260 Gibson St., Carlisle, Pa. 17013
Pennsylvania Epsilon (1953) Pennsylvania State University; 5 Hiester Hall, University Park, Pa. 16802; Bonnie

Smith; Miriam S. Wellington (Mrs. A. M.), 312 S. Buckhout St., State College, Pa. 16801

DELTA PROVINCE

President—Henrietta Hopkins Jernigan (Mrs. Rupert), 266 Oakwood Rd., Charleston, W.Va. 25314
North Carolina Alpha (1923) University of North Carolina; 109 Hillsborough St., Chapel Hill, N.C. 27514; Jo Prevost; Jeanne Basnight Hoft (Mrs. B. A.), Coker Dr., Chapel Hill, N.C. 27514
North Carolina Beta (1933) Duke University; Box 7096 Duke University, Durham, N.C. 27707; Margot Beach; Miss Susan L. Persons, 1014 Green St., Durham, N.C. 27701
Virginia Gamma (1925) College of William and Mary; Pi Beta Phi House, Williamsburg, Va. 23185; Lynda Murphy; Mary Liz Sadler (Mrs. W. S.), 151 Richmond Rd., Williamsburg, Pa. 23185
Virginia Delta (1965) Old Dominion University; 1532 W. 49th St., Norfolk, Va. 23508; Katherine Steere; Eloise F. Cleveland (Mrs. Robert L.), 400 Oak Grove Rd., Norfolk, Va. 23505
West Virginia Alpha (1918) West Virginia University; 1493 University Ave., Morgantown, W.Va. 26505; Dorothy Harrish; Dorothy Brand Stone (Mrs. Ward D.), 1 Euclid Ave., Morgantown, W.Va. 26505
West Virginia Gamma (1968) Bethany College; Gateway Hall, Bethany College, Bethany, W.Va. 26032; Margaret Kravchuk; Donna Smith Chase (Mrs. J. K.), 1117 Seventh St., Moundsville, W.Va. 26041

EPSILON PROVINCE

President—Elizabeth Kraft Schweizer (Mrs. J. W.), 1800 Summerland Ave., Winter Park, Fl. 32789
Florida Alpha (1913) Stetson University; Box 1237, Stetson University, DeLand, Fla. 32720; Pat Dullard; Floy Jean Pflough Hale (Mrs. G. B.), 237 W. Plymouth Ave., DeLand, Fla. 32720
Florida Beta (1921) Florida State University; 519 W. Jefferson, Tallahassee, Fla. 32301; Marjorie Gowing; Mary Miller Middlebrooks (Mrs. Harry M.), 526 N. 7th Ave., Tallahassee, Fla. 32303
Florida Gamma (1929) Rollins College; Mayflower Hall, Rollins College, Winter Park, Fla. 32789; Cynthia Kent; Joan Leraan Morrell (Mrs. W. C. Jr.), 612 Lakeshore Dr., Maitland, Fla. 32757
Florida Delta (1969) University of Florida, P.O. Box 12517, Univ. Station, Gainesville, Fla.; Jill Strandquist, Mrs. Thomas B. Elfe, 3547 N.W. 32 Place, Gainesville, Fla. 32601
Georgia Alpha (1939) University of Georgia; 886 S. Mill-edge Ave., Athens, Ga. 30601; Ann Crosswell Olsen; Miss Sarah Ruth Mullis, 190 S. Colonial Homes Cir., Atlanta, Ga. 30309
South Carolina Alpha (1931) University of South Carolina; Box U-4723, University of South Carolina, Columbia, S.C. 29208; Julie Anne Coleman; Mary Lees Graham McGeary (Mrs. J. A.), 30 Gibbs Ct., Columbia, S.C. 29201

ZETA PROVINCE

President—Margaret Krause Young (Mrs. R. A.), R #1, Box 354-2 Albion, Mich. 49224

Michigan Alpha (1887) Hillsdale College; 304 Hillsdale St., Hillsdale, Mich. 49242; Nancy Hitchcock; Betty Weaver Sharpley (Mrs. H.), 95 Arbor View, Hillsdale, Mich. 49242

Michigan Beta (1888) University of Michigan; 836 Tappan St., Ann Arbor, Mich. 48104; Sandra Tencza; Jane Griffel Bradbury (Mrs. David), 1936 Alhambra, Ann Arbor, Mich. 48103

Michigan Gamma (1945) Michigan State University; 343 N. Harrison, East Lansing, Mich. 48823; Kim Bartholomeu; Donna Payton Corey (Mrs. P. J.) 2254 Hamilton Rd., Okemos, Mich. 48864

Michigan Delta (1959) Albion College; 509 Cass St., Albion, Mich. 49224; Cathy Amos; Stephanie Mitchell Bennet (Mrs. Arthur), 1113 Maple St., Jackson, Mich. 49203

Ontario Alpha (1908) University of Toronto; 220 Beverley St., Toronto 2B., Ontario, Can.; Julie Glover; Mrs. Paul Henderson, 76 Summerhill Ave., Toronto 7, Ontario, Canada

Ontario Beta (1934) University of Western Ontario; 293 Central Ave., London, Ontario, Can.; Lynn McCaw; Janice Spencer Smith (Mrs. O.) 1033 Brough St., London, Ont., Can.

ETA PROVINCE

President—Isabell Brown Dautel (Mrs. Charles S.), 5664 Candlelite Terr., Cincinnati, Ohio 45238

Ohio Alpha (1889) Ohio University; 6 S. College St., Athens, Ohio 45701; Judy Hattersley; Jean Finsterwald Sprague (Mrs. Edw. A.), 1 Northwood Dr., Athens, Ohio 45701

Ohio Beta (1894) Ohio State University; 1845 Indianola Ave., Columbus, Ohio 43201; Phyllis Condit; Mrs. Richard E. Fowler, 1090 Kenley, Columbus, Ohio 43220

Ohio Delta (1925) Ohio Wesleyan University; 96 Elizabeth St., Delaware, Ohio 43015; Marilyn Smith; Marian Cake Brink (Mrs. Robert) 165 S. Section Line Rd., Delaware, Ohio 43015

Ohio Epsilon (1945) University of Toledo; 3029 W. Bancroft, Apt. 11, Scott Hall, Toledo, Ohio 43606; Cathy Duszynski; Helen Ballou Sidwell (Mrs. W. K.), 4625 Gaines Mill Dr., Sylvania, Ohio 43560

Ohio Zeta (1945) Miami University; MacCracken Hall, Miami University, Oxford, Ohio 45056; Nancy Armstrong; Miss Charity J. Carson, 116 E. Collins St., Apt. A, Oxford, Ohio 45056

Ohio Eta (1954) Denison University; 425 W. College St., Granville, Ohio 43023; Ann Townes; Myra K. Gallant (Mrs. Thomas F.), 103 Shepardson, Ct., Granville, Ohio 43023

THETA PROVINCE

President—Nancy Cox Fontaine (Mrs. Louis J.), 639 E. Franklin, Ind. 46131; Sally A. Battin; Gertrude Deer Owens (Mrs. Roger B.), 320 N. Drive, Franklin, Ind. 46131

Indiana Alpha (1888) Franklin College; Elsey Hall, Box 106, Seminary, Greencastle, Ind. 46135; Sally Anne Battin; Gertrude Deer Owens (Mrs. Roger B.), 320 N. Drive, Franklin, Ind. 46131

Indiana Beta (1893) Indiana University; 928 E. Third St., Bloomington, Ind. 47401; Susan Eileen Cook; Sally Bolyard (Mrs. Thomas E.), 4427 Kinser Dr., Bloomington, Ind. 47401

Indiana Gamma (1897) Butler University; 831 W. Hampton Dr., Indianapolis, Ind. 46208; Patricia Jean Wright; Mrs. George Vickery, 7814 Windcombe Blvd., Indianapolis, Ind. 46240

Indiana Delta (1921) Purdue University; 1012 State St., W. Lafayette, Ind. 47906; Jill Parent; Miss Anne Lommel, 320 Park Lane, West Lafayette, Ind. 47906

Indiana Epsilon (1942) DePauw University; 303 S. Locust, Greencastle, Ind. 46135; Mary Jo Kuhl; Diane N. Gossard (Mrs. Keith), 605 E. Anderson, Greencastle, Ind. 46135

Indiana Zeta (1952) Ball State University; Rogers Hall, Muncie, Ind. 47306; Sharon Smith; Julie Pratt Mendenhall (Mrs. Phil), 2208 N. Reserve, Muncie, Ind. 47304

IOTA PROVINCE

President—Jean Harlor Thomas (Mrs. Robert W.), 5524 Barfield Rd., Memphis, Tenn. 38817

Kentucky Alpha (1925) University of Louisville; 2030 Confederate Pl., Louisville, Ky. 40208; Margaret Pierce;

Janet McWilliam Smith (Mrs. Robert L.), 1611 Forest Hill Dr., Louisville, Ky. 40205

Kentucky Beta (1962) University of Kentucky; 409 Columbia, Lexington, Ky. 40508; Linda Lennon; Miss Linda N. Renschler, 2150 Richmond Rd., Lexington, Ky. 40502

Tennessee Alpha (1923) University of Tennessee at Chattanooga; 846 Oak St., Chattanooga, Tenn. 37403; Joanne Cleverdon; Elizabeth Bridge Bailey (Mrs. J. L.), 3308 Gleason Cir., Chattanooga, Tenn. 37412

Tennessee Beta (1940) Vanderbilt University; 118 24th Ave. So., Nashville, Tenn. 37212; Patricia Lois Goodson; Mrs. D. A. Floyd, 132 Cross Timbers Rd., Nashville, Tenn. 37205

Tennessee Gamma (1948) University of Tennessee; 1531 Cumberland Ave., Knoxville, Tenn. 37916; Deborah L. Jones; Martha Nolan Wood (Mrs. G. H.), 8020 Lennox Dr., Knoxville, Tenn. 37919

Tennessee Delta (1962) Memphis State University; Box 81955, Memphis State University, Memphis, Tenn. 38111; Glenda Galtelli; Beverly Brown Fisher (Mrs. John J.), 1200 Estate Dr., Memphis, Tenn. 38117

KAPPA PROVINCE

President—Annette Mitchell Mills (Mrs. Jack), 2128 Vestridge Dr., Birmingham, Ala. 35216

Alabama Alpha (1927) Birmingham-Southern College; Box 59A, Birmingham Southern College, Birmingham, Ala. 35204; Catherine Rogers; Zoe Sanders James (Mrs. R. E., Jr.), 3653 Crestside Rd., Birmingham, Ala. 35223

Alabama Beta (1949) University of Alabama; Box 1259, University, Ala. 35486; Margaret Temple; Rosalind Apodaca (Mrs. V. J., Jr.), 7-E Northwood Lake, Northport, Ala. 35476

Alabama Gamma (1957) Auburn University; Dorm 7, Auburn University, Auburn, Ala. 36830; Joan Hairston; Carole Conniff Yeaman (Mrs. J. O.), 4728 Rainbow Cir., Montgomery, Ala. 36111

Mississippi Alpha (1961) University of Southern Mississippi; Box 376 Southern Station, Hattiesburg, Miss. 39401; Lynn Berry; Gail Beall Harper (Mrs. Glenn T.), 2804 Jefferson Dr., Hattiesburg, Miss. 39401

Mississippi Beta (1962) University of Mississippi; Box 2848, University, Miss. 38677; Pamela Jane Connor; Marjorie Wallace Peddle (Mrs. F. S.), The Oaks, Oxford, Miss. 38655

LAMBDA PROVINCE

President—Pauline Hackett Burns (Mrs. Edward M.), 2707 Oxford Rd., Madison, Wis. 53705

Manitoba Alpha (1929) University of Manitoba, 838 Wolsley Ave., Winnipeg 10, Man., Canada; Marilyn Macdonald; Maureen Berringer Philip (Mrs. A. R.), 33 D'Arcy Dr., Winnipeg, 19, Manitoba, Can.

Minnesota Alpha (1890) University of Minnesota; 1109 SE 5th St., Minneapolis, Minn. 55414; Linda Swanson; Joan MacWilliams Russell (Mrs. James), 7140 Archer Ave., Minneapolis, Minn. 55427

North Dakota Alpha (1921) University of North Dakota; 409 Cambridge, Grand Forks, N.D. 58201 Patricia Roney; Lois Healy Haigh (Mrs. J. T.), 630 Twenty-third Ave., So., Grand Forks, N.D. 58201

Wisconsin Alpha (1894) University of Wisconsin; 233 Langdon St., Madison, Wis. 53703; Dianne Seitz; Crellin Hartman Johnson (Mrs. W. L.), 4030 Council Crest, Madison, Wis. 53711

Wisconsin Beta (1919) Beloit College; 843 College St., Beloit, Wis. 53511; Caroline Boyle; Mary Tarrant Timmcke (Mrs. M.), 931 Church St., Beloit, Wis. 53511

Wisconsin Gamma (1940) Lawrence University; Colman Hall, 307 E. Lawrence St., Appleton, Wis. 54911; Linda Scalcucci; Judith Nagley Hidde (Mrs. A. J.), 636 Oak St., Neenah, Wis. 54956

MU PROVINCE

President—Nancy Stewart Smetts (Mrs. Wm.), 119 W. Union, Rockton, Ill. 61072

Illinois Alpha (1867) Monmouth College; Monmouth College, Monmouth, Ill. 61462; Judith Miller; Mary Hite McConachie (Mrs. L. E.) 719 E. Boston Ave., Monmouth, Ill. 61462

Illinois Beta-Delta (1930) (Beta: 1872) Delta: 1884) Knox College; Knox College, Galesburg, Ill. 61401; Rebecca Hollmeyer; Wanda Goode Youngren (Mrs. Henry), 1184 N. Cherry St., Galesburg, Ill. 61401

Illinois Epsilon (1894) Northwestern University; 636 Emerson St., Evanston, Ill. 60201; Jackie Noller; Elaine Grimes

- Wall (Mrs. James) 3003 Harrison St., Evanston, Ill. 60201
Illinois Zeta (1895) University of Illinois; 1005 S. Wright, Champaign, Ill. 61820; Kathleen Katovich; Jeanette Jenkins Younger (Mrs. C. B.), 803 S. McKinley, Champaign, Ill. 61462
Illinois Eta (1912) Millikin University; 235 N. Fairview, Decatur, Ill. 62522; Nancy Arms; Barbara Witzeman McCoy (Mrs. John E.), 3387 MacArthur Rd., Decatur, Ill. 62526
Illinois Theta (1947) Bradley University; 1004 N. Institute, Peoria, Ill. 61606; Carolyn Long; Jo Ann Latimer Ginoli (Mrs. Gene), 210 Morningside Dr. East, Peoria, Ill. 61614

NU PROVINCE

- President**—Dorothy Nelsen Hunter (Mrs. James H.), 2016 S. 91st St., Omaha, Neb. 68124
Iowa Alpha (1868) Iowa Wesleyan University; S-T Hall, Mt. Pleasant, Iowa 52641; Barbara Beck; Josephine Rogers Carper (Mrs. Don. B.), Route 2, Mt. Pleasant, Iowa 52641
Iowa Beta (1874) Simpson College; 406 N. Buxton, Indianola, Iowa 50125; Martha Viner; Shirley Day Bunch (Mrs. R. H.), 210 W. Lincoln, Indianola, Iowa 50125
Iowa Gamma (1877) Iowa State University; 208 Ash Ave., Ames, Iowa 50010; Chris Woelke; Mr. O. N. Smith, 311 Ash, Ames, Iowa 50010
Iowa Zeta (1882) University of Iowa; 815 E. Washington, Iowa City, Iowa 52240; Karen Rank; Mrs. Lee Buterus, 209 Linden Court, Iowa City, Iowa 52240
Nebraska Beta (1895) University of Nebraska; 426 N. 16th, Lincoln, Neb. 68508; Connie Clifton; Suzanne Tewell Wagner (Mrs. Elliott), 3800 "H" St., Lincoln, Neb. 68510
South Dakota Alpha (1927) University of South Dakota, 118 N. Plum, Vermillion, S.D. 57069; Cindy Cimprl; Ann Kincaid Ward (Mrs. S. R.), 716 E. Clark, Vermillion, S.D. 57069

XI PROVINCE

- President**—Shirley Jones Mann (Mrs. Robert E.), 6 W. 21st St., Hutchinson, Kan. 67501
Kansas Alpha (1873) University of Kansas; 1612 W. 15th, Lawrence, Kan. 66044; Chris Walker; Isabel Perry Allen (Mrs. Milton P.), 1317 Strong, Lawrence, Kan. 66044
Kansas Beta (1915) Kansas State University; 1819 Todd Rd., Manhattan, Kan. 66502; Jacqueline Basham; Sue Hostinsky Ball (Mrs. John), 747 Midland, Manhattan, Kan. 66502
Missouri Alpha (1899) University of Missouri; 511 E. Rollins, Columbia, Mo. 65201; Julie Boyer; Janet McGregor Cox (Mrs. Terry), 2709 W. Rollins, Columbia, Mo. 65201
Missouri Beta (1907) Washington University; Box 42, Washington University, St. Louis, Mo. 63130; Carol Martin; Caroline Bushman Ott (Mrs. Elmer, Jr.), 1229 Lockett Lane, St. Louis, Mo. 63122
Missouri Gamma (1914) Drury College; Drury College, Springfield, Mo. 65802; Marcia Williams; Kay Smith Graff (Mrs. Curtis), 2337 Mayfair, Springfield, Mo. 65804

OMICRON PROVINCE

- President**—Caroline Erickson Hughes (Mrs. Hugh), 1000 S. Howerton, Cushing, Okla. 74023
Arkansas Alpha (1909) University of Arkansas; 502 W. Maple, Fayetteville, Ark. 72701; Jerre Stocker; Jean Fetter Greenhaw (Mrs. Leonard), Box 4276 Fayetteville, Ark. 72701
Arkansas Beta (1963) Little Rock University, Box 4057 Asher Ave St., Little Rock, Ark. 72204; Vicki Hufsmith; Mary Ann Haley Young (Mrs. C. B.), 54 Lefevre Lane, Little Rock, Ark. 72207
Oklahoma Alpha (1910) University of Oklahoma; 1701 S. Elm, Norman, Okla. 73069; Rochelle Rudd; Margaret Fell Thurston (Mrs. Thomas W.), 833 Birch, Norman, Okla. 73069
Oklahoma Beta (1919) Oklahoma State University; 324 Cleveland, Stillwater, Okla. 74074; Kathy Chapman; Barbara Thomas Simank (Mrs. Edmund D.), 2001 West University Ave., Stillwater, Okla. 74074

PI PROVINCE

- President**—Jeannette Simpson Roberts (Mrs. Richard A.), 1674 Longwood Dr., Baton Rouge, La. 70808
Louisiana Alpha (1891) Newcomb College; 7014 Zimple St., New Orleans, La. 70118; Catherine Dyer; Anne Dyer McKee (Mrs. Wm. C.), 5305 Camp St., New Orleans, La. 70115
Louisiana Beta (1936) Louisiana State University; P. O. Box 17560-A, L.S.U., Baton Rouge, La. 70803; Ann Evans; Paula Wallis Triche (Mrs. J. A.), 2536 Purvis, Baton Rouge, La. 70809

- Texas Alpha** (1902) University of Texas; 2300 San Antonio, Austin, Tex. 78705; Julia Tucker; Beverly Nash Bell (Mrs. Jerry), 1509 Marshall Lane, Austin, Tex. 78703
Texas Beta (1916) Southern Methodist University; 3101 Daniels, Dallas, Tex. 75205; Marilyn Hesley; Mary Moore Hubbard Free (Mrs. Dwight A., Jr.), 4356 Edmondson, Dallas, Tex. 75205
Texas Gamma (1953) Texas Tech. University; Box 4324, Texas Tech. University, Lubbock, Tex. 79406; Betty Sue Waller; Sue Vaughn Hancock (Mrs. Quentin), 3605 58th, Lubbock, Tex. 79413
Texas Delta (1956) Texas Christian University; Box 29704, T.C.U., Fort Worth, Tex. 76129; Sally Hewell; Virginia Anderson Simons (Mrs. Chas.), 3708 Country Club Circle, Fort Worth, Tex. 76109

RHO PROVINCE

- President**—Lucille McCrillis Ryland (Mrs. John), 3470 E. Kentucky Ave., Denver, Colo. 80209
Colorado Alpha (1884) University of Colorado; 890 Eleventh St., Boulder, Colo. 80301; Mimi Noran; Miss Lois Wolff, 522 Highland Ave., Boulder, Colo. 80302
Colorado Beta (1885) University of Denver; 2203 S. Josephine, Denver, Colo. 80210; Leslie Bowles; Donna Rbainoff Peterson (Mrs. M.), 8368 E. Lehigh Dr., Denver, Colo. 80237
Colorado Gamma (1954) Colorado State University; 625 W. Lake, Fort Collins, Colo. 80521; Nancy Ann Burks; Lisa Burgess Sullivan (Mrs. John D.), 1320 Lemay, Fort Collins, Colo. 80521
Montana Alpha (1921) Montana State University; 1304 S. Fifth, Bozeman, Mont. 59715; Carla Stevenson; Shirley Boe Amberson (Mrs. Max), Sourdough Rd., Box 13, Bozeman, Mont. 59715
Wyoming Alpha (1910) University of Wyoming; Fraternity Park, Laramie, Wyo. 82070; Bonnie Swanton; Rosemary Wetzel Harris (Mrs. Tom S.), 809 21st St., Laramie, Wyo. 82070

SIGMA PROVINCE

- President**—Vera Hendrix Starbuck (Mrs. Fred), 5800 E. Lewis Ave., Sherwood Heights, Scottsdale, Ariz. 85257
Arizona Alpha (1917) University of Arizona; 1035 N. Mountain Ave., Tucson, Ariz. 85719; Nira Wall; Jolene Miner Lutz (Mrs. Gordon), 8780 E. Bears Path, Tucson, Ariz. 85715
Arizona Beta (1965) Arizona State University; Box 276 A.S.U., Palo Verde, Tempe, Ariz. 85281; Sheryl Hamlin; Lucile Johannessen West (Mrs. L. D.), 4736 Calle del Norte, Phoenix, Ariz. 85018
New Mexico Alpha (1946) University of New Mexico; 1701 Mesa Vista Rd. N.E., Albuquerque, N.M. 87106; Pattie Veal; Vicki Brooks Branch (Mrs. Turner), 4308 Avenida La Resolana NE, Albuquerque, N.M. 87110
Utah Alpha (1929) University of Utah; 1443 East 1st South, Salt Lake City, Utah 84103; Karen Westergard; Virginia Clowes Woods (Mrs. W. B.), 2290 S. 2200 East, Salt Lake City, Utah 84109

TAU PROVINCE

- President**—Pat Fiset John (Mrs. Philip), 2233 38th Place East, Seattle, Wash. 98102
Alberta Alpha (1931) University of Alberta; 11012-85th Ave., Edmonton 63, Alberta, Can.; Wendy Terriff; Ardell Culver Kitz (Mrs. C.), 11503—36A Ave., Edmonton, Alberta, Can.
Idaho Alpha (1923) University of Idaho; 507 Idaho St., Moscow, Idaho 83843; Linda Campbell; Ruth Boas (Mrs. L. A.), 512 East B St., Moscow, Idaho 83843
Washington Alpha (1907) University of Washington; 4548 17th Ave. N.E., Seattle, Wash. 98105; Carole Kent; Barbara Meston Stuart (Mrs. John), 7747 Overlake Dr., Bellevue, Wash. 98004
Washington Beta (1912) Washington State University; 707 Linden, Pullman, Wash. 99163; Shirley Matthews; Peggy Moore Cosgriffe (Mrs. H. A.), 310 Derby, Pullman, Wash. 99163
Washington Gamma (1948) University of Washington; Schiff Hall, University of Puget Sound, Tacoma, Wash. 98416; Kay Hermsted; Miss Marie A. Helmer, 3524 N. 7th St., Tacoma, Wash. 98406

UPSILON PROVINCE

- President**—Pat Kelly Swan (Mrs. Robert G.) 4444 S.W. Twombly, Portland, Ore. 97201
Nevada Alpha (1915) University of Nevada; 869 N. Sierra,

- Reno, Nev. 89502; Kathy Klaich; Kay Hicks Zunino (Mrs. Kenneth), 10970 Dryden Dr., Reno, Nev. 89502
- Oregon Alpha** (1915) University of Oregon; 1518 Kincaid, Eugene, Ore. 97403; Jeani Woods; Doreen Gienger McCool (Mrs. D. L.), 2610 Onyx, Eugene, Ore. 97403
- Oregon Beta** (1917) Oregon State University; 2685 NW Taylor, Corvallis, Ore. 97331; Gail Sarine; Anne Warren Smith (Mrs. Fred), 3720 Fillmore St., Corvallis, Ore. 97330
- Oregon Gamma** (1944) Willamette University; 844 Mill St., Salem, Ore. 97301; Cindy Carlson; Susan Merrill Litchfield (Mrs. James), 6286-17th Ave. N.E., Salem, Ore. 97303
- Oregon Delta** (1960) Portland State College; 1962 S.W. 5th, Portland, Ore. 97201; Jane Wehrley; Dorothy Mulligan Rasmussen (Mrs. Donald), 2095 S.W. Mayfield, Portland, Ore. 97225
- PHI PROVINCE**
- President**—Marion Kunkel Hild (Mrs. Lloyd), 5304 Corning Ave., Los Angeles, Calif. 90056
- California Beta** (1900) University of California (Berkeley); 2325 Piedmont Ave., Berkeley, Calif. 94704; Kathy Lowe; Jane Mills Lee (Mrs. R. E.), 311 Bonita Ave., Piedmont, Calif. 94611
- California Gamma** (1917) University of Southern California; 647 W. 28th St., Los Angeles, Calif. 90007; Susan Schreiber; Belvajo Turner Kruse (Mrs. Jon), 1401 Imperial, Glendale, Calif. 91207
- California Delta** (1927) University of California at Los Angeles; 700 Hilgard Ave., Los Angeles, Calif. 90024; Caroline Walker; Patricia Wright Bercel (Mrs. Wright), 250 Ashdale, Los Angeles, Calif. 90049
- California Epsilon** (1949) San Diego State College; 5080 College Pl., San Diego, Calif. 92115; Valerie Shields; Judy Thompson Inskeep (Mrs. Charles), 6065 Amaya, La Mesa, Calif. 92041
- California Zeta** (1950) University of California at Santa Barbara; 763 Camino Pescadero, Goleta, Calif. 93017; Sally Stires; Mrs. Timothy Garrett, 3315 Los Pinos Dr., Santa Barbara, Calif. 93105



ALUMNÆ DEPARTMENT DIRECTORY

ALUMNÆ OFFICERS

Grand Vice President of Alumnae—Evelyn Peters Kyle (Mrs. Stanley E.), 23 Oak Knoll Gardens Dr., Pasadena, Calif. 91106

Grand Vice President of Philanthropies—Sarah Holmes Hunt (Mrs. Harold B.) 9014 Holly St., Kansas City, Mo. 64114

Director of Alumnae Programs—Myldred Allen Hightower (Mrs. Floyd) 6252 Alpha Rd., Dallas, Texas, 75240

Secretary of the Alumnae Department—Betty Rowton Holt (Mrs. Joseph R.) 4707 Perry Way, Sioux City, Iowa 51104

Alumnae Club Editor—Adele Alford Heink, (Mrs. Hans) 3434 Jewell St., San Diego, Calif. 92109

Order of The Golden Arrow—address correspondence to Central Office, 112 S. Hanley Rd., St. Louis, Mo. 63105

The Roll of Alumnae Clubs

ALPHA PROVINCE

Alumnae Province President—Mrs. Eleanor B. Roberts, Depot Rd., Box 513, Truro, Mass. 02666

Berkshire County, Mass.—Helen Boyd Green (Mrs. Howard), 25 Waverly St., Pittsfield, Mass. 01201

Eastern Maine—Lillian Hatfield Brush (Mrs. Edward N.), Ledge Hill Rd., Orono, Me. 04473

Greater Boston—Miss Cynthia Proctor, 885 Massachusetts Ave., Cambridge, Mass. 02138

Halifax, Nova Scotia—Mrs. Dorothy Williamson, 807 Young Ave., Halifax, N.S. Canada

Hartford, Conn.—Pearl Dunsmoor Burnham (Mrs. T. R.), 33 Woodland Avenue, Bloomfield, Conn. 06002

Manchester Area, Conn.—Madine Hollenbeck Parakilas (Mrs. Charles), Olmstead Manor Drive, Somers, Conn. 06071

New Haven, Conn.—Linda Durfee Dean (Mrs. S. W. Jr.), 36 Lawrence Rd., Mt. Carmel, Conn. 06518

Greater Portland, Me.—Elizabeth Pendleton Hamm (Mrs. Clifton), 126 Pine St., Portland Me. 04102

Rhode Island—Margery Heinberger Demmler (Mrs. E. F.), 6 Malcolm Rd., North Kingston, R.I. 02852

Southern Fairfield County, Conn.—Barbara Bruggeman Silcox (Mrs. G. R.), 7 Echo Dr., Darien, Conn. 06820

Tri-State, Vt.—Muriel Newkirk Frost (Mrs. D. V.), 48 High St., Brattleboro, Vt. 05301

West Suburban Boston, Mass.—Shirley Nichols Christlieb (Mrs. A. Richard), 20 River Glen Rd., Wellesley, Mass. 02181

BETA PROVINCE

Alumnae Province President—Maurine Sasse Evans (Mrs. H. S.), 1 Oxford Rd., Apt. 11, Latham, N.Y. 12110

Albany, N.Y.—Grace Killam Atwood (Mrs. Ralph), 63 Delmar Pl., Delmar, N.Y. 12054

Buffalo, N.Y.—Carolyn Burrows Mansell (Mrs. Howard), 33 Westwood Dr., Tonawanda, N.Y. 14141

Burlington, Vt.—Cecelia Meloney Lindberg (Mrs. Colin), 352 Colchester Ave., Burlington, Vt. 05401

Long Island—North Shore, N.Y.—Barbara Schumacher King (Mrs. Bruce), 37 Huntington Rd., Garden City, N.Y. 11530

Mid-Hudson Valley, N.Y.—Barbara Balfour Greer (Mrs. Harry), 5 Kingwood Drive, Poughkeepsie, N.Y. 12601

Montreal—Sally Ramsay Abbott (Mrs. E. C.), 245 Kindersley Ave., Montreal, 305, Quebec, Can.

New York City, N.Y.—Sandra Javorski Shortt (Mrs. Timothy A.), 6125 Delafeld Ave., Riverdale, N.Y. 10471

Rochester N.Y.—Janet Goode Durham (Mrs. John M.), 80 Callingham, Rd., Pittsford, N.Y. 14554

Rockland County, N.Y.—Cynthia Stafford MacDonald (Mrs. Wallace), 55 Tallman Ave., Nyack, N.Y. 10960

Schenectady, N.Y.—Virginia Major Creamer (Mrs. Cary R.), 2276 Berkley Ave., Schenectady, N.Y. 12309

Syracuse, N.Y.—Dessa Coling Bergen, (Mrs. William), 207 Wilshire Rd., Syracuse, N.Y. 13209

Westchester County, N.Y.—Jean Van Voorhees Sherwood (Mrs. E. Allan), 7 Lamesa Ave., Eastchester, N.Y. 10707

GAMMA PROVINCE

Alumnae Province President—Maurine Stuart Dulin (Mrs. Wm. C.), 5612 Grove St., Chevy Chase, Md. 20015

Baltimore, Md.—Betty Ehlers Franke (Mrs. Richard P.), 1622 Jeffers Rd., Baltimore, Md. 21204

Central Pennsylvania, Pa.—Camilla Reed Gillette (Mrs. C. C.), 319 Upper Market St., Milton, Pa. 17847

Harrisburg-Carlisle, Pa.—Marcie Barndt Gobrecht (Mrs. Wilbur), 3604 Schoolhouse Lane, Harrisburg, Pa. 17109

Jersey Shore, N.J.—Nancy Blaicher Pollock (Mrs. O. Edward), 86 Cloverdale Cir., New Shrewsbury, N.J. 07724

Maryland, D.C.—Kathy Kerjes Doyle (Mrs. Austin), 10009 Raynor Rd., Silver Spring, Md. 20901

Northern New Jersey, N.J.—Jeanne Klier Driscoll (Mrs. W. J.), 16 Hickory Rd., Summit, N.J. 07901

Northern Virginia, Va.—Joann McGlade Morgan (Mrs. J. A.), 6539 Fairlawn Dr., McLean, Va. 22101

Philadelphia-Delco, Pa.—Elizabeth O'Neill Swarr (Mrs. D. B.), 6 Colonial Way, Malvern, Pa. 19355

Philadelphia-Main Line, Pa.—Jean Nichols Schopps (Mrs. T. E.), 111 Croton Rd., Wayne, Pa. 19087

Pittsburgh, Pa.—Roberta Rogers May (Mrs. Russell), 1712 Arlington Rd., Pittsburgh, Pa. 15235

Pittsburgh-South Hills, Pa.—Emily Robinson Kunde (Mrs. Marvin), 724 Robinwood Dr., Pittsburgh, Pa. 15220

Ridgewood, N.J.—Mary Arms Williamson (Mrs. F.), 15 Beechwood Rd., Hohokus, N.J. 07423

State College, Pa.—Marilyn Aliverti West (Mrs. Harvey), 2547 E. College Ave., State College, Pa. 16801

Washington, D.C.—Marjory McMichael Pickard (Mrs.), 2229 Bancroft Pl., N.W., Washington, D.C. 20008

Wilmington, Del.—Majorie Fontana Bro (Mrs. M. I.), 6 Clyth Dr., Perth, Wilmington, Del. 19803

DELTA PROVINCE

Alumnae Province President—None

Chapel Hill, N.C.—Ann O'Neill Kennedy (Mrs. John D.), 501 Caswell Rd., Chapel Hill, N.C. 27514

Charleston, W.Va.—Miss Deborah Anderson, 2017 Kanawha Ave., SE, Charleston, W.Va. 25304

Charlotte, N.C.—Linda Woodson (Mrs. John T.), 4738 Sharon Rd., Apt. 26, Charlotte, N.C. 28210

Clarksburg, W.Va.—Jean Atkinson Turner (Mrs. Ronald), Lake Floyd, Rt. 2, Bristol W.Va. 26332

Hampton Roads, Va.—Dorothea Crouch Kemp (Mrs. Henry O.), 13 Beverly Hills Dr., Newport News, Va. 23606

Morgantown, W.Va.—Mary Bateman Davis (Mrs. Leonard), 401 Rotary St., Morgantown, W.Va. 26505

Norfolk-Portsmouth, Va.—Lynnette Shephard Heil (Mrs. L. S.), 6053 River Cres, Norfolk, Va. 23505

Richmond, Va.—Carrie Lee Tepper Mathews (Mrs. R. B.), 9114 University Blvd., Richmond, Va. 23229

Southern West Virginia—Marianne Richardson Brewster (Mrs. H. D.), 2115 E. River Ave., Bluefield, W.Va. 24701

Virginia Beach, Va.—Jean Davis Maxwell (Mrs. W. J.), 1017 Five Forks Rd., Virginia Beach, Va. 23455

Wheeling, W.Va.—Ohio Valley—Mrs. Gloria Vance Cress, 2 Brookline Dr., Wheeling, W.Va. 26003

EPSILON PROVINCE

Alumnae Province President—Anne Logan Heflin (Mrs. Bertrand), 1235 Waverly Dr., Daytona Beach, Fla. 32018

Atlanta, Ga.—Elaine Hazelton Bolton (Mrs. H. Alfred), 4081 Creek Ct., Stone Mountain Ga. 30083

Brevard County, Fla.—Sue Hampton James (Mrs. Wm. T.), 1288 St. Andrews Dr., Rockledge, Fla. 32955

Clearwater, Fla.—Peg Derr (Mrs. E. B.), 17 Winston Dr., Belleair, Fla. 33516

Columbia, S.C.—Mary Anne Watson Emens (Mrs. James W.), 6316 Whiteoak Rd., Columbia S.C. 29206

Deland, Fla.—Marguerite Grimm McKenzie (Mrs. M. D.), 702 Eastover Cir., DeLand, Fla. 32720

Ft. Lauderdale, Fla.—Florence Ward Fisher (Mrs. E. E.), 701 Holly Lane, Ft. Lauderdale, Fla. 33313

Gainesville, Fla.—Bonnie Elledge Baxter (Mrs. J. F.), 1917 12 Rd., Gainesville, Fla. 32601

Hollywood, Fla.—Joyce Heidenreich Davidson (Mrs. Jim), 4306 Cleveland St., Hollywood Fla. 33021

Jacksonville, Fla.—Carol Cole Travis (Mrs. O. Forrest), 4650 Arlon Ln., Jacksonville, Fla. 32210

Lakeland, Fla.—Bobbi Nell Dewey Fore (Mrs. Robert), 2721 Easton Terr., Lakeland, Fla. 33803

Miami, Fla.—Mabel Bennett Griley (Mrs. Victor P.), 1674 Nocatee Dr., Miami, Fla. 33133

Ocala-Marion County, Fla.—Polly Pasteur Briggs (Mrs. Polly), 137 S. E. Wenona Ave., Ocala, Fla. 32670

Orlando-Winter Park, Fla.—Ruth Austin Williams (Mrs. James P.), 1250 S. Maitland Ave., Apt. 130, Winter Park, Fla. 32789

Pensacola, Fla.—Russell Fessey Hamel (Mrs. Robt.), 3651 Maule Rd., Pensacola, Fla. 32503

St. Petersburg, Fla.—Betty Smiley Littrell (Mrs. R. E.), 601 Lake Maguire Blvd. So., St. Petersburg, Fla. 33705

Sarasota, Fla.—Thelma Newhart Heath (Mrs. C. M.), 2462 Clematis St., Sarasota, Fla. 33579

Tallahassee, Fla.—Connie Dent Morris (Mrs. Victor), 3004 Garfield, Tallahassee, Fla. 32301

Tampa, Fla.—Sally Shapard Hill (Mrs. L. H. III), 1111 Dunbar Ave., Tampa, Fla. 33609

West Palm Beach, Fla.—Linda Allen Johnson (Mrs. Howard L., Jr.), 144 Santa Lucia, West Palm Beach, Fla. 33405

ZETA PROVINCE

Alumnae Province President—Mrs. Eileen Yates, 83 McGregor Crescent, Ancaster, Ontario, Canada

Ann Arbor, Mich.—Ruth Golden Pickel (Mrs. Joseph, Jr.) 2475 Adare, Ann Arbor, Mich. 48104

Bloomfield Hills, Mich.—Donna Sones Ethington (Mrs. Paul J.), 3628 Halla Lane, Birmingham, Mich. 48010

Bloomfield Hills, Mich., Jr.—Judith Dyer Thomson (Mrs. Robert), 24520 S. Cromwell, Franklin, Mich. 48025

Detroit-Dearborn, Mich.—Frances Henry O'Dea (Mrs. P.), 13555 Memorial, Detroit, Mich. 48227

Grand Rapids, Mich.—Stevie Kydon Robberson (Mrs. Thomas), 1453 Breton, SE, Grand Rapids, Mich. 49506

Grosse Pointe, Mich.—Mrs. John Prost, 652 Pemberton, Grosse Pointe Park, Mich. 48236

Hamilton, Ont., Canada—Pearl Barker Schmuck (Mrs. C. B.), Box 70, Ancaster, Ont., Can.

Jackson, Mich.—Suzanne Craft Butterfield (Mrs. Jack), 904 Brighton Rd., Jackson, Mich. 49203

Lansing, East Lansing, Mich.—Darlene Roff Van Tiem (Mrs. Phillip), 3854 New Salem Circle, Okemos, Mich. 48864

North Woodward, Mich.—Mrs. Paul Cramer, 2522 Linwood, Royal Oak, Mich. 48073

Southwestern Mich.—Mrs. Scott Rader, 890 Parkview, Apt. 36C, Battle Creek, Mich. 49015

Toronto, Ont., Canada—Miss Jane Phillips, 123 Glengrove Ave., W., Toronto 310, Ont., Canada

ETA PROVINCE

Alumnae Province President—Sabra Hansen Qua (Mrs. George F., II), 18715 Fairmount Blvd., Shaker Heights, Ohio 44118

Akron, Ohio—Mary Gibson Jones (Mrs. Warren), 450 Somerset Rd., Akron, Ohio 44313

Athens, Ohio—Patricia Shermin Mills (Mrs. Don), 494 Lincoln St., Middleport, Ohio 45760

Canton, Ohio—Jeanne Murray Lothermer (Mrs. Carl R.), 3811 Ashwood Dr., N.W., Canton, Ohio 44708

Central Ohio—Macy Francey Cooke (Mrs. C. C. Jr.), 61 Hutchinson Ave., Worthington, Ohio 43085

Cincinnati, Ohio—Maralou Juday Crane (Mrs. E. Clifford), 625 Marview Ter., Cincinnati, Ohio 45231

Cleveland East, Ohio—Harriet Billman Weidner (Mrs. Ebert), 3307 Norwood Rd., Shaker Hts., Ohio 44122

Cleveland West, Ohio—Lee Flemming Hasler (Mrs. Paul S.), 370 Lake Forest Dr., Bay Village, Ohio 44140

Columbus, Ohio—Sharon McClelland Shelton (Mrs. Wm. B.), 4295 Braunton Rd., Columbus, Ohio 43221

Dayton, Ohio—Linda Allaman Neff (Mrs. Richard), 5553 Forest Bend Dr., Centerville, Ohio 45459

Hamilton, Ohio—Rebecca Cabeen Adams (Mrs. Norman), 957 Lawn Ave., Hamilton, Ohio 45013

Newark-Granville, Ohio—Virginia Lee Hamilton Base-Smith (Mrs. James), Lewis Lane, Newark, Ohio 43055

Portsmouth, Ohio—Joan Babcock Eynon (Mrs. E. E.) 3313 Sheridan Rd., Portsmouth, Ohio 45662

Springfield, Ohio—Norma Dee Burdick (Mrs. R. G.), 158 Meadow Lane, Springfield, Ohio 45505

Toledo, Ohio—Dora Edwards Ganoom (Mrs. James A.), 3567 Indian Rd., Toledo, Ohio 43606

Youngstown-Warren, Ohio—Marilyn Kauff Sheridan (Mrs. J. W.), 215 Indian Trail, Poland, Ohio 44514

THETA PROVINCE

Alumnae Province President—Emily Walter Wallace (Mrs. John), 2727 Parkway Dr., Muncie, Ind. 47304

Anderson, Ind.—Judith Coon Wessar (Mrs. J. L.), 37 Colony Rd., Anderson, Ind. 46011

Bloomington, Ind.—Pat Hilton Fell (Mrs. Bert H.), 2104 Woodstock Pl., Bloomington, Ind. 47401

Columbus, Ind.—Jane Sohn (Mrs. John), 4040 Riverside Dr., Columbus, Ind. 47201

Elkhart County, Ind.—Suzanne Hicks Marques (Mrs. Victor), 1431 E. Beardsley Ave., Elkhart, Ind. 46514

Ft. Wayne, Ind.—Iona Hamlett Mensch (Dr. J. R.), 2120 Forest Park Blvd., Ft. Wayne Ind. 46805

Franklin, Ind.—Margaret Rice Acher (Mrs. James), 98 S. Home, Franklin, Ind. 46131

Gary, Ind.—Pam Porter Beres (Mrs. Dan), 6790 Harrison, Crown Point, Ind. 46307

Greencastle, Ind.—Diane Nielson Gossard (Mrs. Keith), 605 E. Anderson St., Greencastle, Ind. 46135

Hammond, Ind.—Dorothy Kreis Brannen (Mrs. Cecil), 8831 Waymond Ave., Highland, Ind. 46322

Indianapolis, Ind.—Phyllis Hardin Walls (Mrs. John W.), 1111 Fairway Dr., Indianapolis, Ind. 46260

Indianapolis, Ind., Jr.—Mary Vandivier Boles (Mrs. Jeffrey), 3259 W. 42nd St., Indianapolis, Ind. 46208

Kokomo, Ind.—Phyllis Carter Stucker (Mrs. Frank), 2310 S. Wabash, Kokomo, Ind. 46901

Lafayette, Ind.—Jane Ransom Long (Mrs. R. W.), 1413 Warren Pl., Lafayette, Ind. 47905

Muncie, Ind.—Linda Keedy Belknap (Mrs. John), R.R. 6 Tulip Tree Dr., Muncie, Ind. 47304

Richmond, Ind.—Louise Balzer (Mrs. William), 410 South 18th St., Richmond, Ind. 47374

South Bend-Mishawaka, Ind.—Rosie Johnson Walters (Mrs. Nole L.), 12839 E. Jefferson, Mishawaka, Ind. 46544

Southeastern Indiana—Elizabeth Ann Stewart Smith (Mrs. Sheldon), 518 N. East St., Greensburg, Ind. 47240

Southport, Ind.—Shirley Thompson Lahmann (Mrs. E. Fred, Jr.), 6739 Shelbyville Rd., Indianapolis, Ind. 46259

Southwestern Indiana—Maxine Lowe Ryan (Mrs. Maxine), 521 S. Villa Dr., Evansville, Ind. 47714

Terre Haute, Ind.—Anne Cooley Wilkerson (Mrs. Wm. R.), Route 22, Box 10, Terre Haute, Ind. 47802

Valparaiso, Ind.—Phyllis Lahren Rosscup (Mrs. R. J.), 2302 Vine St., Valparaiso, Ind. 46383

IOTA PROVINCE

Alumnae Province President—Phyllis Foster Parker (Mrs. J. B.), 808 Brookhill Dr., Lexington, Ky. 40502

Blue Ridge, Tenn.—Millicent Stone Wilson (Mrs. T. R.), 569 Jackson St., Kingsport, Tenn. 37660

Chattanooga, Tenn.—Janice Rothe McGuire (Mrs. T. R.), 203 Valley View Dr., Chattanooga, Tenn. 37405

Knoxville, Tenn.—Mrs. Charles Mounger, Jr., 209 Sarvis Dr. S.W., Knoxville, Tenn. 37920

Lexington, Ky.—Acsa Hari Taylor (Mrs. J. M.), 712 Old Dobbin Rd., Lexington, Ky. 40502

Little Pigeon, Tenn.—Sue Huff Cox (Mrs. William G.), Gatlinburg, Tenn. 37738

Louisville, Ky.—Eva Griffith Ray (Mrs. E. J., Jr.), 3203 Bon Air, Louisville, Ky. 40220

Memphis, Tenn.—Ann Garrecht Metzger (Mrs. Wm. E.), 5721 Woodbrier Cove, Memphis, Tenn. 38117

Nashville, Tenn.—Anne Marie Mathis McNamara (Mrs. Martin), 218 Deer Park Circle, Nashville, Tenn. 37205

KAPPA PROVINCE

Alumnae Province President—Frances Faulk Patterson (Mrs. Allan J.), 2041 21st Ave. S. Birmingham, Ala. 35209

Auburn-Opelika, Ala.—Ruth E. Meadows (Mrs. Velmar Sr.), 207 N. 4th St., Opelika, Ala. 36801

Birmingham, Ala.—Marilyn Hornsby Grund (Mrs. C. B. Jr.), 3421 Cruzan Dr., Birmingham, Ala. 35243

Hattiesburg, Miss.—Pat Hughes (Mrs. Thomas), 1 Lake Hill, Hattiesburg, Miss. 39401
Huntsville, Ala.—Mary Jane Wheeler Murphy (Mrs. James) 4003 Nunn Rd. S. E., Huntsville, Ala. 35802
Jackson, Miss.—Barbara Sloan Stribling (Mrs. Roger W. Jr.), 2259 East Manor Dr., Jackson, Miss. 39211
Mississippi Delta—Betty Jane Johnson Thomas (Mrs. J. T., Jr.), Egypt Plantation, Cruger, Miss. 38924
Mississippi Gulf Coast, Miss.—Nancy Ramsay, 601 Allendale Ave., Gulfport, Miss. 39501
Mobile, Ala.—Kay Lindsey Kimbrough (Mrs. W. A.), 4675 Old Shell Rd., Mobile, Ala. 36608
Montgomery, Ala.—Diane Stockdale Gardner (Mrs. K. J.), 29-B Cedar St., Maxwell AFB, Ala. 36112
Tuscaloosa, Ala.—Doris Plagge Burton, (Mrs. John), 34 Southmont Dr., Tuscaloosa, Ala. 35401
University, Miss.—Myra Lee Sollers Oliver (Mrs. Paul), Box 429, University, Miss. 38677
Vicksburg, Miss.—Josephine Lever (Mrs. Julian C.) 3203 Highland Dr., Vicksburg, Miss. 39180

LAMBDA PROVINCE

Alumnae Province President—Virginia Hignell Tate (Mrs. J. E. D.), 183 Campbell St., Winnipeg, Manitoba, Can.
Beloit, Wis.—Sally O'Neal Donato (Mrs. Samuel J.), 1142 Milwaukee Rd., Beloit, Wis. 53511
Duluth-Superior, Wis.—Mary Ellen Sinclair Howard (Mrs. John R.), 310 E. 5, Superior, Wis. 54880
Fox River Valley of Wis.—Nancy Kriek Hinzman (Mrs. Marvin), 1337 East Marquette, Appleton, Wis. 54911
Grand Forks, N.D.—Mae Marie Malm Blackmore (Mrs. B. H.), 623 23rd Ave. S., Grand Forks, N.D. 58201
Madison, Wis.—Mary Lynn Estes Moyer, (Mrs. Geoffrey), 5818 Russet Rd., Madison, Wis. 53711
Milwaukee, Wis.—Marlene Thiele Schillfarth (Mrs. Richard), 15025 Cascade Dr., Elm Grove, Wis. 53122
Minneapolis, Minn.—Betty Ann Rost Pettit (Mrs. Allan B. Jr.), 5328 Halifax Ave., Minneapolis, Minn. 55424
St. Paul, Minn.—Deanna Loughead Wells (Mrs. C.G.), 2645 Roth Pl., White Bear Lake, Minn. 55110
Winnipeg, Manitoba, Canada—Gwen Lewis Wintemute (Mrs. P.), 191 Kingsway Ave., Winnipeg 9, Man., Canada

MU NORTH PROVINCE

Alumnae Province President—Marjorie Deetz Early (Mrs. Gordon), 2203 Benderwitt Ave., Rockford, Ill. 61103
Arlington Heights, Ill.—Jeanne Montague Banta (Mrs. Wm. B.), 127 S. Dwyer Ave., Arlington Heights, Ill. 60005
Chicago Business Women's, Ill.—Miss Linda Scott, 700 West Bittersweet Pl., Chicago Ill. 60613
Chicago South, Ill.—Joan Launsbach Klenk (Mrs. Paul), 2152 W. 107th Pl., Chicago, Ill. 60643
Chicago S. Suburban, Ill.—Linda Wilson Albery (Mrs. Donald), 3425 Flossmoor Rd., Homewood, Ill. 60430
Chicago W. Suburban, Ill.—Ardelle Hanke Byington (Mrs. Robert R.), 4145 Harvey Ave., Western Springs, Ill. 60558
DuPage County, Ill.—Joyce Bockman Wangelin (Mrs. R. L.), 844 Euclid, Elmhurst, Ill. 60126
Fox River Valley, Ill.—Ann Pearson (Mrs. T.), 14 S. Commonwealth, Aurora, Ill. 60506
Hinsdale Township, Ill.—Lucille Frech Coultrap (Mrs. Paul W.), 419 Ridge, Clarendon Hills, Ill. 60514
Joliet, Ill.—Phyllis Beaver Dralle (Mrs. Ralph), 21 Pacific, Frankfort, Ill. 60423
Lake County, Ill.—Marjorie Atwell Cary (Mrs. L. H.), 926 Pacific Ave., Waukegan, Ill. 60085
Milton Township, Ill.—Jane Webster Battersby (Mrs. James), 500 W. Union, Wheaton, Ill. 60187
North Shore, Ill.—Joyce Daniels Hendrix (Mrs. Frank W.), 2426 Meadow Dr. South, Wilmette, Ill. 60091
North Shore Jr., Ill.—Elizabeth Wendt Ellis (Mrs. Donovan K.), 2120 Clover Rd., Northbrook, Ill. 60062
Oak Park-River Forest, Ill.—Janet Weldon Blum (Mrs. T. W.), 3040 N. Nordica, Chicago, Ill. 60635
Park Ridge-Des Plaines, Ill.—Dorothy Iverson Holst (Mrs. L. E.), 1327 N. Elliott Ave., Park Ridge, Ill. 60068
Rockford, Ill.—Carol Mullins Mallquist (Mrs. Kent), 3135 Talbot Trail, Rockford, Ill. 61111

MU SOUTH PROVINCE

Alumnae Province President—Harriet Haycock Brown (Mrs. J. Lloyd), 1801 Golfview Dr., Urbana, Ill. 61801
Alton-Edwardsville, Ill.—Bonlyn Roth Tiemann (Mrs. Fred), 916 Taylor Ave., Godfrey, Ill. 62035
Avon-Bushnell, Ill.—Caroline Chain Smith (Mrs. Don), Rural, Bushnell, Ill. 61422
Bloomington-Normal, Ill.—Dorothy Hodges Kennett (Mrs. R. F.), 2002 East Washington St., Bloomington, Ill. 61701

Champaign-Urbana, Ill.—Elizabeth Wachter Dobbins (Mrs. D. Cameron), 717 Arlington Ct., Champaign, Ill. 61820
Danville, Ill.—Mary Godin (Mrs. L. M.), 9 McKee Pl., Danville, Ill. 61832
Decatur, Ill.—Janet Patton Rhea, (Mrs. Clarence R.), 1531 West Main, Decatur, Ill. 62522
Galesburg, Ill.—Beth Walter Bivens, (Mrs. Don), 1055 No. Cedar, Galesburg, Ill. 61401
Jacksonville, Ill.—Joy Dunn Houser (Mrs. D. E.), 4 Barn Lane, Jacksonville, Ill. 62650
Monmouth, Ill.—Jeanne Gittings Robeson (Mrs. Don), R.F.D. #3, Monmouth, Ill. 61462
Peoria, Ill.—Ida Jane Spicer Sharpe (Mrs. Marcus E.), 3414 N. Peoria Ave., Peoria, Ill. 61603
Quincy, Ill.—Bonita Heintz (Mrs. Fergus), 1622 Vermont St., Quincy, Ill. 62301
Springfield, Ill.—Lynda Young Humphrey (Mrs. Howard), 1524 Willemore, Springfield, Ill. 62704
Tri-City, Ill.—Marcia McGovern Morris (Mrs. Cary C.), 2301 15th Ave. Ct., Moline, Ill. 61265

NU PROVINCE

Alumnae Province President—Midge Hoak Toole (Mrs. Wm.), 676 44th, Des Moines, Iowa 50312
Ames, Iowa—Mary Leonard Elingson (Mrs. W. A.), 1809 Clark Ave., Ames, Iowa 50010
Black Hills, S.D.—Cosette Ewing Hyldahl (Mrs. J. R.), 1414 Sheridan Lake Rd., Rapid City, S.D. 57701
Burlington, Iowa—Yvonne Oliphant Traylor (Mrs. Wm. L., Jr.), 1016 N. Fifth St., Burlington, Iowa 52601
Cedar Rapids, Iowa—Beverly Dudek Moore, (Mrs. James), 1920 Grand Ave., SE, Cedar Rapids, Iowa 52403
Council Bluffs, Iowa—Sue Langmade Spalock (Mrs. R. F.), 1011 Simms Ave., Council Bluffs, Iowa 51501
Des Moines, Iowa—Betsy Clark John (Mrs. James), 6901 Sheridan, Des Moines, Iowa 50322
Indianola, Iowa—Mary Eleanor Shandley (Mrs. Robert), 905 North C., Indianola, Iowa 50125
Iowa City, Iowa—Barbara Mound Hansen (Mrs. Richard F.), 34 7th Ave. North, Iowa City, Iowa 52240
Lincoln, Neb.—Jeanette Harris Whitehead (Mrs. M. E., Jr.), 2433 Woodcrest Ave., Lincoln, Neb. 68502
Mt. Pleasant, Iowa—Elizabeth Davenport Garrels (Mrs. Richard), Rt. 1, Mt. Pleasant, Iowa 52641
Omaha, Neb.—Suzanne Marshall Singer (Mrs. Chester), 10029 Frederick St., Omaha, Neb. 68124
Sioux City, Iowa—Eileen Kelsey Helvig (Mrs. Neil), 3300 So. Lakeport, Sioux City, Iowa 51106
Sioux Falls, S.D.—Tamara Ullyot Baker (Mrs. R.), 1713 S. William, Sioux Falls, S.D. 57105
Vermillion, S.D.—Julia Neilsen Chaney (Mrs. M. L.), R.R. #3, Vermillion, S.D. 57069
Waterloo-Cedar Falls, Iowa—Shirley Stevens Freshwaters, (Mrs. James), 1404 Kimball Ave., Waterloo, Iowa 50702

XI PROVINCE

Alumnae Province President—Marianna Kistler Beach (Mrs. Ross), 2101 Lincoln Dr., Hayes, Kan. 67601
Clay-Platte County, Mo.—Jean Bailey McKinney, (Mrs. Curtis H.), 639 Old Orchard, Excelsior Springs, Mo. 64204
Columbia, Mo.—Elizabeth Nagle Smith (Mrs. Barrie D.), 717 Westport Drive, Columbia, Mo. 65201
Hutchinson, Kan.—Martha Wallbillich Chalfant (Mrs. William), Willowbrook, Hutchinson, Kan. 67501
Jefferson City, Mo.—Mary Burton George James (Mrs. J. D.), 1918 Hayselton Dr., Jefferson City, Mo. 65101
Kansas City, Kan.—Elizabeth Wilkinson Vaughn (Mrs. Joseph), 1317 North 25th, Kansas City, Kan. 66102
Kansas City, Mo.—Patricia Piffer Mathews (Mrs. Robt.), 6633 Woodson Dr., Shawnee Mission, Kan. 66202
Kansas City, Mo., Jr.—Emmie Limpo Yant (Mrs. Richard), 5331 W. 100th, Shawnee Mission, Kan. 66207
Lawrence, Kan.—Virginia Schubert Curran (Mrs. Peter K.), 2215 Kingston Dr., Lawrence, Kan. 66044
Manhattan, Kan.—Gloria Wagner Rumsey (Mrs. Gary), 1617 Beachwood Terr., Manhattan, Kansas 66502
St. Joseph, Mo.—Nancy Deniston Launsbury (Mrs. John W.), 2233 Eugene Field Ave., St. Joseph, Mo. 64508
St. Louis, Mo.—Nancy Williamson Wasson (Mrs. S. L.), #3 Newfield Ct., Ballwin, Mo. 63011
St. Louis, Mo., Jr.—Carol Ann Krehbiel Judd (Mrs. J. B.), 4925 Pershing Pl., St. Louis, Mo. 63108
Springfield, Mo.—Carolyn Compton Fay (Mrs. Forrest, Jr.), 2045 Holland, Springfield, Mo. 65804
Topeka, Kan.—Nancy Jasperson Perry (Mrs. Kenneth), 3320 West 19th St., Topeka, Kan. 66604
Tri-State, Mo.—Patty Brelsford Miller (Mrs. M. L.), Rt. #3, Box 290, Joplin, Mo. 64801
Western Kan.—Patricia Lloyd Campbell (Mrs. A. D.), 919

West 4th St., Larned, Kansas 67550
Wichita, Kan.—Shirley Garst Shelton (Mrs. F. W., Jr.), 134
 Brendonwood, Wichita, Kan. 67206

OMICRON EAST

Alumnae Province President—Miss Aileen B. Shuff, 1108 W.
 6th St., El Dorado, Ark. 71730
El Dorado, Ark.—Jane Hall Shackelford (Mrs. Dennis), 2004
 West Oak, El Dorado, Ark. 71730
Fayetteville, Ark.—Flossie Stice Upchurch (Mrs. Joe), 124
 W. Prospect, Fayetteville, Ark. 72701
Fort Smith, Ark.—June Yarbrough DeWitt (Mrs. Mike), 1
 Eastwood Dr., Ft. Smith, Ark. 72901
Grand Prairie, Ark.—Martha Birdsong Hammans (Mrs.
 Howard), Rt. 1, Humphrey, Ark. 72073
Hot Springs, Ark.—Charlotte Wacker Wortz (Mrs. Coel),
 Route #3, Box 242, Hot Springs, Ark. 71901
Little Rock, Ark.—Jane Roth Faust, (Mrs. Norman R.), 16
 Normandy Rd., Little Rock, Ark. 72207
Little Rock, Ark. Jr.—Janet Morley Stover (Mrs. William
 J.), 6719 Sandpiper, Little Rock, Ark. 72205
Newport, Ark.—Mary Alice Holden Conner (Mrs. John),
 Cypress Circle, Newport, Ark. 72112
Blytheville-Osceola, Ark.—Pat McKenzie Crigger (Mrs. C.
 E. III), 910 Holly, Blytheville, Ark. 72315
Pine Bluff, Ark.—Karen Killick Johnson (Mrs. Royce), 3401
 Poplar St., Pine Bluff, Ark. 71601
Texarkana, Ark.-Tex.—Margaret Abernathy Harrell (Mrs.
 Wm. B.), #12 Oak Hill Place, Texarkana, Tex. 75501

OMICRON WEST

Alumnae Province President—Marcia Mullendore Green
 (Mrs. Rufus J.), 1311 Spruce, Duncan, Okla. 73533
Altus, Okla.—Betty Small Crow (Mrs. H. H. Jr.), 1906
 Sumner Dr., Altus, Okla. 73521
Ardmore, Okla.—Elizabeth Shores Murphy (Mrs. Joseph F.),
 19 Sixth N.W., Ardmore, Okla. 73401
Bartlesville, Okla.—Jean Low Bloomfield (Mrs. M. C.), 900
 SE Greystone, Bartlesville, Okla. 74003
Claremore, Okla.—Jane Gillett Price (Mrs. E. N.), 620 S.
 Smith, Vinita, Okla. 74301
Duncan, Okla.—Emily Davis Lenahan (Mrs. Tom), 1117 N.
 13, Duncan, Okla. 73533
Muskogee, Okla.—Sabina Ambrister Beckman (Mrs. Wm.
 E.), 4701 Howard, Muskogee, Okla. 74401
Norman, Okla.—Sue Trower Fentriss (Mrs. Michael K.),
 1630 Beverly Hills, Norman, Okla. 73069
Oklahoma City, Okla.—Mary Lou Schmausser Wootten
 (Mrs. J. Robert), 1503 Guilford Lane, Oklahoma City,
 Okla. 73120
Oklahoma City, Okla. Jr.—Susan Davis McGee (Mrs.
 Thomas B.), 2521 NW 59th St., Oklahoma City, Okla.
 73112
Pauls Valley, Okla.—Jane Bowman Blanton (Mrs. James
 T.), 400 North Pine, Pauls Valley, Okla. 73075
Key County-Ponca City, Okla.—Doris Eberly Stead (Mrs.
 Vincent J.), 1702 Leslie Lane, Ponca City, Okla. 74601
Shawnee, Okla.—Sue Schedler Winterring (Mrs. Jim),
 1601 N. Oklahoma, Shawnee, Okla. 74801
Stillwater, Okla.—Gayle Echols Severe (Mrs. L. D.), 502 S.
 Donaldson Dr., Stillwater, Okla. 74074
Tulsa, Okla.—Justine McDonald Gillick (Mrs. H. C.), 3739
 E. 59th E. Ave., Tulsa, Okla. 74135

PI NORTH

Alumnae Province President—Loretta Ray Rivers (Mrs. Jack
 L.). 1914 Sherwood Dr., Monroe, La. 71201
Alexandria, La.—Abbie Neblett (Mrs. Robert B.), 3806
 Pecan Dr., Alexandria, La. 71303
Amarillo, Tex.—Adrienne Burruss, (Mrs. John), 5002 Emil,
 Amarillo, Tex. 79106
Brazos Valley, Tex.—Dian Bennett Jones (Raymond B.),
 310 Crescent Dr., Bryan, Tex. 77801
Dallas, Tex.—Jeanette Story Morrison (Mrs. H. Louis), 4505
 Lorraine, Dallas, Tex. 75205
Dallas, Tex. Jr.—Pat Rainer Hurst (Mrs. A. S.), 4306 San
 Gabriel, Dallas, Tex. 75229
East Texas, Tex.—Bobby Joe Walker (Mrs. Joe), 706 Noel
 Dr., Longview, Tex. 75601
Fort Worth, Tex.—Sara French Brown (Mrs. Robert W.),
 1324 Thomas Pl., Ft. Worth, Tex. 76107
Lufkin, Tex.—Joan Norris Duncan (Mrs. R. H.), 1010
 Woodland, Lufkin, Tex. 75901
Marshall, Tex.—Jayne Allen Abney (Mrs. Ruben K.), 509
 W. Crockett, Marshall, Tex. 75670
Mid Cities, Tex.—Celeste Ulrich Crowder (Mrs. G. T.),
 3702 Astoria, Arlington, Tex. 76010
Monroe, La.—Pat Godfrey (Mrs. Tom), 1402 North Second,
 Monroe, La. 71201

Pampa, Tex.—Elizabeth Meador (Mrs. S. J.), 1910 Grape,
 Pampa, Tex. 79065
Paris, Tex.—Suzanne Easley Patty (Mrs. David L.), 3215
 Clarksville, #218, Paris, Tex. 75460
Richardson, Tex.—Sissy Schaeffer (Mrs. Robert), 631 Park-
 view Lane, Richardson, Tex. 75080
Sherman-Denison, Tex.—Lillian Spears Marshall (Wm. C.),
 536 Kessler Blvd., Sherman, Tex. 75090
Shreveport, La.—Jodie Blalock Brelsford (Mrs. H. G.),
 6230 East Ridge, Shreveport, La. 71106
Tyler, Tex.—Harviann Owen Bunn (Mrs. Jack), 3809 Fry
 Ave., Tyler, Tex. 75701
Waco, Tex.—Pattie Rose Early Trippet (Mrs. Harry), 3722
 Chateau Dr., Waco, Tex. 76710
Wichita Falls, Tex.—Norma Barnes Crane (Mrs. Tom), 2711
 Darwin, Wichita Falls, Tex. 76308

PI SOUTH

Alumnae Province President—Jo Hooser Sudduth (Mrs. D.
 F.), 3303 46th St., Lubbock Tex. 79413
Abilene, Tex.—Mary Bonar Heidebrecht (Mrs. A. A.), 1401
 Edgewater, Abilene, Tex. 79602
Austin, Tex.—Sharon Prentice Elledge (Mrs. Vernon, Jr.),
 2801 Mt. Laurel Dr., Austin, Tex. 78703
Austin, Tex. Jr.—Mary Lou Downing (Mrs. B. C.), 2906
 Loyola Lane, Austin, Tex. 78723
Baton Rouge, La.—Nancy Oliver Salassi (Mrs. H. D. Jr.),
 9825 Judi, Baton Rouge, La. 70815
Beaumont, Tex.—Alice Smith (Mrs. Louis M.), 1520 East
 Dr., Beaumont, Tex. 77706
Corpus Christi, Tex.—Rosalis Kibble McCroskey (Mrs.
 Floyd), 3249 Lawnview, Corpus Christi, Tex. 78404
El Paso, Tex.—Catherine Calhoun Mundell (Mrs. Alan),
 6028 Cabrillo, El Paso, Tex. 79912
Hidalgo County, Tex.—Martha Tevis Kinard (Mrs. John,
 Jr.), 505 W. Caffery, Pharr, Tex. 78577
Houston, Tex.—Verlyn Miller Campbell (Mrs. David C.),
 5411 John Draper Dr., Houston, Tex. 77027
Houston, Tex. Jr.—Susan Dunlap (Mrs. Graydon), 11506
 Green Bay, Houston, Tex. 77024
Lafayette, La.—Sally Brockschmidt Herpin (Mrs. Richard),
 151 Brentwood Blvd., Lafayette, La. 70501
Lake Charles, La.—Nancy Rose Freeman (Mrs. Joseph E.),
 2324 Barbe Ct., Lake Charles, La. 70601
Lubbock, Tex.—Mary Jo Newsom (Mrs. Royce), 5234 15th,
 Lubbock, Tex. 79416
Mexico, D.F., Mexico—Jeanne Schaefer Langston (Mrs. J.
 M.), Nubes Sur 510, Mexico 20, D.F., Mexico.
Midland, Tex.—Marilyn McKnight Harrison (Mrs. H. L.),
 4408 Brookdale, Midland, Tex. 79701
New Orleans, La.—Kay Ketelsen Hardy (Mrs. A. R.), 3032
 Upperline, New Orleans, La. 70125
Odessa, Tex.—Barbara Carver Parr (Mrs. J. H.), 1703 Bon-
 ham, Odessa, Tex. 79760
San Angelo, Tex.—Sharon Hall Templeton (Mrs. Phillip),
 2007 Shamrock, San Angelo, Tex. 76901
San Antonio, Tex.—Martha Colleti Lyons (Mrs. Wm. J.,
 Jr.), 375 Pike Rd., San Antonio, Tex. 78209
Victoria, Tex.—Cecile Rexroad Lutgen (Mrs. Wm. H.), 104
 Warwick Glen, Victoria, Tex. 77901

RHO

Alumnae Province President—Dorothy Williams Lombard
 (Mrs. George), 12858 W. 26th Ave., Apt. 2, Golden,
 Colo. 80401
Billings, Mont.—Sue Hawks Hammersmark (Mrs. Hank),
 2110 Woody Dr., Billings, Mont. 59102
Boulder, Colo.—Carol Richardson Smythe (Mrs. W. R.),
 3275 Dover Dr., Boulder, Colo. 80302
Bozeman, Mont.—Kitty Keeton Eneboe (Mrs. James), 1206
 Pinecrest Dr., Bozeman, Mont. 59715
Casper, Wyo.—Karla Gunderson Greenlee, (Mrs. Greg),
 3410 S. Poplar, Casper, Wyo. 82601
Cheyenne, Wyo.—Pauline Gale Wardrop (Mrs. Glenn A.),
 714 Vista Lane, Cheyenne, Wyo. 82001
Colorado Springs, Colo.—Luann Stratton Collier (Mrs.
 David), 1203 Parkview Boulevard, Colorado Springs, Colo.
 80906
Denver, Colo.—Virginia Kelly Homan (Mrs. Herbert L.),
 2720 East Vassar Ave., Denver, Colo. 80210
Denver, Colo. Jr.—Jean Evans Jones (Mrs. Stewart H. Jr.),
 1701 So. Krameria Way, Denver, Colo. 80222
Fort Collins, Colo.—Shirley Reybold Harvey (Mrs. J. A.), 728
 Cheyenne, Ft. Collins, Colo. 80521
Great Falls, Mont.—Judy Kowalchuk McIntyre (Mrs. Rob-
 ert), 4713 7th Ave. South, Great Falls, Mont. 59401
Helena, Mont.—Betty Johnson Wilson (Mrs. John), 68 Beaver-
 head Dr., Helena, Mont. 59601

Laramie, Wyo.—Elinor Hitchcock Mullens (Mrs. Glenn), 262 N. 9th St., Laramie, Wyo. 82070

Pueblo, Colo.—Jane Haver Wilcoxson (Mrs. H. E.), 1744 MacKenzie, Pueblo, Colo. 81001

SIGMA

Alumnae Province President—Jean Anderson Viney (Mrs. Howard), 402 Montclair Dr., N.E. Albuquerque, N.M. 87108

Albuquerque, N.M.—Ann Roberts Nelson (Mrs. James R.), 10501 San Marino Rd., N.E. Albuquerque, N.M. 87111

Camelback, Ariz.—A. J. Fleet Dickey (Mrs. Verde), 2214 E. Bethany Home Rd., Phoenix, Ariz. 85005

Ogden, Utah—Pat Cooney Calton (Mrs. F. M.), 2880 E. 6600 So., Ogden, Utah 84403

Phoenix, Ariz.—Edna Earl Duncan (Mrs. Perry), 4020 E. Palo Verde Dr., Phoenix, Ariz. 85019

Roswell, N.M.—Betty Ward Chandler (Mrs. Jack), 502 Barnett, Roswell, N.M. 88201

Salt Lake City, Utah—Kaye Haymond (Mrs. Ronald), 1630 Spring Lane, Salt Lake City, Utah 84117

Tucson, Ariz.—Mrs. John Michel, 1411 N. Torino, Tucson, Ariz. 85716

TAU

Alumnae Province President—Aileen Aylesworth Weigan (Mrs. Wm. M.), 1212 3rd Ave. N., Seattle, Wash. 98109

Anchorage, Alaska—Martha Rice Rourke (Mrs. Kenneth J.), Star Route, Box 89, Eagle River, Alaska 99577

Bellevue Eastside, Wash.—Marlene Elduen Avery (Mrs. B. K.), 8043 NE 132nd Ave., Kirkland, Wash. 98033

Boise, Idaho—June Hoalst Fitzgerald (Mrs. John) 529 West Washington, Meridian, Idaho 83643

Calgary, Alberta, Canada—Donna Fraser Young (Mrs. H. Sinclair), 3913 Edison Crescent, Calgary 6, Alberta, Can.

Edmonton, Alberta, Canada—Catherine Whelihan Haysom (Mrs. L.), #206, 12215 Lansdowne Dr., Edmonton, Alberta, Canada

Everett, Wash.—Anne Sundvor Martinis (Mrs. Paul), 1025 Colby, Everett, Wash. 98201

Olympia, Wash.—Ruth Dole Yeager (Mrs. Ransom G.), Route 6, Box 298-D, Olympia, Wash. 98501

Pullman, Wash.—Gertrude Brown Dissmore (Mrs. C. H.), 511 Skyline Dr., Pullman, Wash. 99163

Seattle, Wash.—Geraldine Greenleaf Dick (Mrs. R. S. Jr.), 3938 N.E. Belvoir Pl., Seattle, Wash. 98105

Spokane, Wash.—Keva Pringle Monson (Mrs. Charles), E. 11619 19th, Spokane, Wash. 99206

Tacoma, Wash.—Jeanne Hein Holroyd (Mrs. John A.), 7229 Custer Rd. S. W., Tacoma, Wash. 98467

Vancouver, BC, Canada—Orene Robinson (Mrs. E. S.), 4605 Bellevue Dr., Vancouver 8, B.C., Canada

Walla Walla, Wash.—Lucy Galiaferro Englund (Mrs. V. J.), 938 Blue Mt. Dr., Walla Walla, Wash. 99362

Wenatchee, Wash.—Susan Nash Cammack (Mrs. Gordon), Valley View Blvd., East Wenatchee, Wash. 98801

Yakima, Wash.—Alice Peterson O'Brien (Mrs. T. T.), 206 N. 24th Ave., Yakima, Wash. 98902

UPSILON

Alumnae Province President—Leslie Harvey Whittemore (Mrs. Robert), 3035 Sprout Way, Sparks, Nev. 89431

Coos County, Ore.—Elinor Fegles Chandler (Mrs. Ben, Jr.), 785 Telegraph Dr., Coos Bay, Ore. 97420

Corvallis, Ore.—Sharon Abney Simmon (Mrs. D.), 2265 N.W. Hazel, Corvallis, Ore. 97330

Eugene, Ore.—Thelma Greenfield Montgomery (Mrs. Don), 1860 Tabor, Eugene, Ore. 97401

Klamath Falls, Ore.—Lois Butler McGourty (Mrs. Norman), Star Rt., Box 49, Malan, Ore. 97632

Lake Oswego-Dunthorpe, Ore.—Deanna Pound (Mrs. William), 504 10th St., Lake Oswego, Ore. 97034

Las Vegas, Nev.—Mary S. Cobeaga (Mrs. Mitchell A.), 3177 Brazos, Las Vegas, Nev. 89109

Medford, Ore.—Ann Moore, (Mrs. Tamison), 186 White Oak, Medford, Ore. 97501

Portland, Ore.—Ruth Corbett Hinson (Mrs. Walter B.), 7405 SW Newton Pl., Portland, Ore. 97225

Portland, Ore. Jr.—Sue Lewis Davis (Mrs. Bradley), 8427 N.E. Summer, Portland, Ore. 97220

Reno, Nev.—Judy Charbonneau LeBlanc (Mrs. Gene), 12405 Westridge Dr., Reno, Nev. 89502

Salem, Ore.—Janet Rutherford Gray (Mrs. James R.), 543 West Hills Way NW, Salem, Ore. 97304

PHI NORTH

Alumnae Province President—Maye Wymore Sibley (Mrs.

M. W.), 1560 Black Mountain Rd., Hillsborough, Calif. 94010

Bakersfield, Calif.—Mille Edmonds Thomson (Mrs. H. K.), 213 River Oaks Dr., Kern City, Calif. 93309

Berkeley-Eastbay, Calif.—Nancy Sherrill Johnston (Mrs. R. E.), 875 Paramount Rd., Oakland, Calif. 94610

Contra Costa, Calif.—Mary Ann Behlen Hruska (Mrs. Roman L. Jr.), 133 Springside Rd., Walnut Creek, Calif. 94596

Fresno, Calif.—Saundra Speers Stubblefield, (Mrs. D. M.), 1325 North Teilmann Ave., Fresno, Calif. 93728

Honolulu, Hawaii—Ellen Thompson Reid (Mrs. R. E.), 846 Aalapapa, Kailua Oahu, Hawaii 96734

Marin County, Calif.—Dorothy Jackson Fogarty (Mrs. F. T.), 70 Corte Loyal, San Rafael, Calif. 94904

Monterey Peninsula, Calif.—Caroline Smith Fisher (Mrs. William), P. O. Box 404, Pebble Beach, Calif. 93953

Palo Alto, Calif.—Jackie Baumgarten Mitchell (Mrs. Lincoln), 443 Tennyson, Palo Alto, Calif. 94301

Sacramento, Calif.—Patricia Johnson Hewitt (Mrs. M. Lo), 1526 Barnett Circle, Carmichael, Calif. 95608

San Francisco, Calif.—Nancy Benfer Garzoli (Mrs. John), 30 Rivoli St., San Francisco, Calif. 94117

San Jose, Calif.—Jane Jaffee Decker (Mrs. William), 155 Old Adobe Rd., Los Gatos, Calif. 95030

San Jose, Calif. Jr.—Roberta C. Puckridge Gies (Mrs. Wm. A.), 19110 Sunnyside Dr., Saratoga, Calif. 95070

San Mateo County, Calif.—Sidney Smith Poland (Mrs. Peter R.), 211 Monte Diable Ave., San Mateo, Calif. 94401

Santa Cruz County, Calif.—Florence Lehmkadl Hansen (Mrs. Reynold F.), 323 Spring St., Santa Cruz, Calif. 95060

Stockton, Calif.—Betty O'Brien (Mrs. J. T.), 2100 Cabrillo Circle, Lodi, Calif. 95240

Valley of the Moon, Calif.—Kathryn Jasmann Thomas (Mrs. Owen F.), 2127 Iris Ct., Santa Rosa, Calif. 95404

Yuba Sutter, Calif.—Miss Barbara L. Schmidt, 540 Gray Ave., Apt. 13, Yuba City, Calif. 95991

PHI SOUTH

Alumnae Province President—Maxine Clyde Goldback (Mrs. H. K.), 3755 Startouch Dr., Pasadena, Calif. 91107

Antelope Valley, Calif.—Susan Weaver Burleson (Mrs. Milton), 42931 N. Staffordshire Dr., Lancaster, Calif. 93534

Covina-Pomona Valley, Calif.—Kay Sullivan Swift (Mrs. J. M.), 1020 Hillward, West Covina, Calif. 91790

Glendale, Calif.—Alice Bishop Kennedy (Mrs. Jay E.), 1120 Eilinita, Glendale, Calif. 91208

La Canada Valley, Calif.—Louise Bahnsen Annin, (Mrs. R. W.), 4731 Lashert Dr., La Canada, Calif. 91011

LaJolla, Calif.—Mary Bither Davis (Mrs. Jon W.), 2575 Plum, San Diego, Calif. 92106

Long Beach, Calif.—Lelia Craig Wright (Mrs. R. H.), 20 Rivo Alto Canal, Long Beach, Calif. 90803

Los Angeles, Calif.—Virginia Dolan Bingham (Mrs. Wade), 2723 Carmar Dr., Los Angeles, Calif. 90046

Los Angeles, Calif. Jr.—Peggy Graves Sturdy (Mrs. Richard), 4517 West Maplewood, Apt. 5, Los Angeles, Calif. 90004

North Orange County, Calif.—Nell Williams Schlicht (Mrs. K. R.), 4020 Maple Tree Dr., Anaheim, Calif. 92805

Pasadena, Calif.—Patricia Franz Clark (Mrs. Wm. W.), 2080 Lorain Rd., San Marino, Calif. 91108

Pasadena, Calif. Jr.—Jean Zinsmeyer (Mrs. Andrew), 1738 Via Del Ray, So. Pasadena, Calif. 91030

Redlands, Calif.—Mary Elizabeth Lush Hausrath (Mrs. Alfred H.), 129 Belmont Ct., Redlands, Calif. 92373

Riverside, Calif.—Vicki Gregory Mitchell, (Mrs. Charles), 2537 Dorchester Dr., Riverside, Calif. 92506

San Bernardino, Calif.—Janice Rood Barger (Mrs. J. A.), 5629 Dumbarton St., San Bernardino, Calif. 92404

San Diego, Calif.—Jeanne Blair (Mrs. Lee), 3238 Villanova Ave., San Diego, Calif. 92122

San Fernando Valley, Calif.—Ann King Spilger (Mrs. Don), 4870 Dunman Ave., Woodland Hills, Calif. 91364

Santa Barbara, Calif.—Shirley Cutter Erickson (Mrs. John), 995 Monte Dr., Santa Barbara, Calif. 93105

Santa Monica-Westside, Calif.—Sandra Jehu Cooke (Mrs. Donald), 1623 Selby Ave., Apt. 3, Los Angeles, Calif. 90024

South Bay, Calif.—Nancy Jusenius Jackson (Mrs. W. Gray), 823 Bejay Pl., San Pedro, Calif. 90731

South Coast, Calif.—Peggy Sanderson Kittle (Mrs. Lawrence E.), 906 Aleppo St., Newport Beach, Calif. 92660

Ventura County, Calif.—Winifred Killian Wilson (Mrs. R. A.), 2744 Bayshore, Ventura, Calif. 93003

Whittier Area, Calif.—Elizabeth Feldwisch Bateman (Mrs. R. E.), 13465 Raceland Rd., La Mirada, Calif. 90638

Official CALENDARS

COLLEGIATE CHAPTERS

Consult Fraternity Directory in this issue for addresses of National Officers
Central Office address is: 112 S. Hanley Rd., St. Louis, Missouri 63105

All due dates are to be postmarked dates.

PRESIDENT:

December 1—Send Fire Protection Affidavit or explanation of unavoidable delay in sending it to Assistant Director of Chapter House Corporations.

December 1—Beginning of Chapter Officer Election Period. Elect three alumnae members to AAC at same time chapter officers are elected.

February 15—Final date for chapter nomination for Amy Burnham Onken Award; send letter of nomination to Province President.

February 15—AAC of each chapter in province send in its nomination for the Chapter Service Award to the Province President.

March 30—Final date for election of Chapter officers. Send officer lists to Province President and Central Office within 5 days after election.

April 15—Send Officer Instruction Report to Province President.

Send a copy of the Chapter Statistical Report to your Province President as soon as possible after school begins.

Before September 1, write Province President of goals and plans for the year. (Include copy of summer letter to chapter members.)

September 25—Arrange for fire inspection of premises by local authorities.

Send monthly letter to Province President postmarked not later than the 10th of each month, October through May.

VICE PRESIDENT:

February 1—Make preparations for fraternity study and examination.

March 20—Final date for fraternity examination.

RECORDING SECRETARY:

Send IBM Membership list back to Central Office as soon as possible after receipt.

Send to Province President within three days after any initiation a report that new membership cards have been placed in the card file.

October 10—Send a copy of the chapter bylaws to the Province President and a copy to the Alumnae Advisory Committee Chairman.

TREASURER:

September—Send letter from Grand Treasurer and local letter on chapter finance (previously approved by Province President) to parents of actives and pledges as soon as school opens.

Send Financial statements to Parents of Pledges who have been approved for initiation two weeks before the proposed initiation date.

Send to Central Office:

Annual Budget Form BC-1 just as soon as it is prepared at the beginning of the fall school term. Do not wait until you send your first report.

Pledge and/or repledge fees with GT-1 form within two weeks after any pledging or repledging ceremony. Coordinate with the Pledge Supervisor who must send the pledge list.

Initiation fees with GT-1 form within three days after each initiation ceremony. Coordinate with the Corresponding Secretary who must send the initiation certificates.

October through August—Monthly financial report on due dates in accordance with Treasurer's Manual to Central Office.

January 15—Senior Application Blanks and Senior Dues for midyear graduates to Central Office.

January 20—Send national dues of \$5.00 per active member to Central Office on GT-1 form listing members names and initiation numbers.

April 15—Send Senior Blanks and Senior Dues for Spring or Summer Graduates to Central Office.

By May 20—Contributions made payable to Pi Beta Phi Central Office for Harriet Rutherford Johnstone Scholarship Fund and Convention Hospitality Fund. Send checks for contribution to other Pi Beta Phi projects to the treasurers of the respective projects for the following:

Settlement School

Holt House

August 31—Send Annual Balance Sheet with final report to Central Office.

October 15—Check for bonding fees and Bound ARROW to Central Office.

October 20—Send national dues of \$5.00 per active member to Central Office on GT-1 form listing members' names and initiation numbers.

If initiated after due date member should pay national dues with initiation fees.

MEMBERSHIP CHAIRMAN:

Send to the Director of Membership within ten days after any pledging the official rush information blank with proper signatures for each girl pledged.

- Send to the Rush Information Chairman of the alumnae club concerned within ten days after any pledging a list of all girls pledged from the town or towns under that alumnae club's jurisdiction.
- Send to Province President and Central Office the name and address of newly elected Chapter Membership Chairman on postcard provided.
- Send to Province President and National Director of Membership ten days after conclusion of any formal rush the Membership Statistical Report.

RUSH CHAIRMAN:

- Send within two weeks after the close of the formal rush season the official rush report questionnaire to Province President and to Director of Rush.
- Two weeks after chapter elections newly elected Rush Chairman send name, address, and personal introductory letter to Director of Rush.
- Chapters with second or minor rush report results and evaluation within two weeks afterward to Province President and to Director of Rush.
- No later than two weeks before close of the college year, when the major rush comes during the fall, the Chapter Rush Chairman shall report to the Province President and the Director of Rush giving in detail plans for rushing. Send copy of Pi Beta Phi material to be used in any rush or Panhellenic booklet. When the major rushing season comes during the second semester or term, the report shall be sent not less than four weeks before the rush begins.
- October 15—Send copy of Pi Phi rush booklet to National Director of Rush.
- October 15—Send copy of Panhellenic Rush Booklet to NPC Delegate.

SCHOLARSHIP CHAIRMAN:

- Within five days of installation write a letter of introduction to Province Scholarship Supervisor (copies to Province President and Alumnae Advisor).
- Send monthly letter to Province Scholarship Supervisor (copies to Province President and Alumnae Advisor by the 15th of each month, October through May. In first letter include plans for study and improvement of scholarship.
- February 25—Send Application for Scholarship Achievement Certificate to Director of Scholarship.
- February 25—For chapters having quarter system send Blank #3, for Fall Quarter to Director of Scholarship, Province Supervisor, and Province President.
- March 25—Send revised scholarship program to Province Supervisor (copy to Province President).
- March 25—For chapters having semester system, send Blank #3 for Fall semester to Director of Scholarship, Province Supervisor, and Province President.
- April 25—For chapters having quarter system, send Blank #3 for Winter Quarter to Director of Scholarship, Province Supervisor, and Province President.
- June 10—Send Blank #4 and #5 to Director of Scholarship (copy to Province President).
- October 15—Send Scholarship Program to Province Scholarship Supervisor (copies to Province President and Alumnae Advisor).
- November 10—Send Scholarship Blank #3, for Spring Semester or Quarter to Director of Scholarship, Province Supervisor, and Province President.

PANHELLENIC DELEGATE:

- April 15—Final date for Annual Report to National Panhellenic Conference Delegate (copy to National Director of Rush)
- October 10—Final date for Semi-Annual Report on National Panhellenic Conference Delegate (copy to National Director of Rush).

CORRESPONDING SECRETARY:

- Notify Province President and Central Office *immediately* when changes in chapter officers are made.
- Send initiation certificates to Central Office within three days after initiation. Coordinate with chapter treasurer who must send GT-1 form with the initiation fees.
- March 20—Send second report on transfers to Director of Membership.
- March 30—Final date for elections—Send new chapter officer list no later than March 30.
- May 1—Send Chapter Annual Report to Central Office.
- October 15—Send name and address of president of Mothers' Club to Central Office.
- October 15—Send chaperon data blank to Chairman of Committee on Chaperons.
- October 31—Send first report on transfers to Director of Membership and carbons of Introduction of Transfer Blanks to same.

PLEDGE SUPERVISOR:

- Send list of pledges with parents' or guardian's name and address on required blank to Central Office and Director of Membership within ten days after pledging or repledging. Coordinate with chapter treasurer who must send GT-1 form with pledge fees.
- Send to parents of pledges letters from Grand Council and the chapter letter to parents. Send a carbon copy of the chapter letter to the Director of Pledge Education.
- December 20—Deadline for pledge examination for chapters having fall pledging.
- January 15—Those with deferred pledging send copy of program, plans and local pledge book to Province President (copy to Director of Pledge Education).
- April 15—Send evaluation of program to Province President (copy to Director of Pledge Education).
- April 20—Deadline for pledge examination for chapters having deferred pledging.

October 15—Those with fall pledging send copy of program, plans and local pledge book to Province President (copy to Director of Pledge Education).

PLEDGE SPONSOR:

January 15—Those with deferred pledging send Grand Council letter and chapter letter.

October—Send Grand Council letter and chapter letter (previously approved by Province President) to parents of pledges as soon after pledging as possible.

PLEDGE PRESIDENT:

March 15—For those with deferred pledging, send letter to Province President (copy to National Director of Pledge Education).

November 15—Send letter to Province President (copy to National Director of Pledge Education).

PROGRAM CHAIRMAN:

January 27—Send report on Pi Phi Night #2 to Director of Chapter Programs (copy to Province President).

February 15—Send content of program for second semester to Director of Chapter Programs (copy to Province President).

March 10—Send report on Pi Phi Night #3 to Director of Chapter Programs (copy to Province President).

April 27—Send report on Pi Phi Night #4 to Director of Chapter Programs (copy to Province President).

October 15—Send content of program for first semester to Director of Chapter Programs (copy to Province President).

November 10—Send report on Pi Phi Night #1 to Director of Chapter Programs (copy to Province President).

ACTIVITY CHAIRMAN:

March 1—Final date for report to Province President.

November 1—Final date for report to Province President.

HISTORIAN:

Send to the Province President within three days after any initiation a report that names of new initiates have been recorded in the Record of Membership Book, working with Recording Secretary.

February 10—Send carbon copy of first semester's Chapter History to Director of Chapter Histories.

May 15—Send Chapter History and carbon copy to Director of Chapter Histories.

ARROW CORRESPONDENT:

For full details and instructions, see ARROW Correspondent Calendar for current year.

January 30—Send list of initiates or persons qualified for initiation, Fraternity Forum article, news, features, pictures to Editor of ARROW for Spring ARROW.

April 1—Send list of pledges, news, features, pictures to Editor of ARROW for Summer ARROW.

September 15—For Winter ARROW. Send to Editor of ARROW pledge list from chapter's fall rush, news, features, pictures.

MUSIC CHAIRMAN:

March 15—Send letter to National Music Chairman.

November 1—Send letter to National Music Chairman.

PHILANTHROPIES CHAIRMAN:

May 1—Send to Chairman of Settlement School Committee a copy of the Settlement School Program for consideration for the May L. Keller Award.

MAGAZINE CHAIRMAN:

Send orders to Pi Beta Phi Magazine Agency as received.

November 15—Send Christmas gift subscriptions to Pi Beta Phi Magazine Agency to ensure gift card delivery by December 25.

PI PHI TIMES REPORTER:

April 1—Send material to Province Coordinator.

November 1—Send material to Province Coordinator.

APPLICATION FOR FELLOWSHIP, SCHOLARSHIPS, AND LOANS:

Blanks and information on how to make application may be obtained from Central Office.

January 15—Letter of Application for Pi Beta Phi Fellowship due to Grand Vice President of Philanthropies.

March 1—Application for Harriet Rutherford Johnstone Scholarship due to Grand Secretary.

March 1—Letter of Application for California Alpha Scholarship due to Mrs. Richard Madigan, 76 Belbrook Way, Atherton, California 94025.

March 1—Application for Ruth Barrett Smith Scholarship due to Grand Vice President of Alumnae.

March 1—Application for Junior Group Scholarships due to Secretary of Alumnae Department.

March 15—Summer Craft Workshop Scholarships.

Assistantship Scholarships (work scholarships) write to:

Mrs. Eugene Kingman, 312 S. 56th St., Omaha, Neb. 68132

Virginia Alpha Scholarship write to:

Mrs. Black Massenburg, 5608 Purlington Way, Baltimore, Maryland 21212

DATES TO BE OBSERVED BY ENTIRE CHAPTER:

January 9—Chapter Loyalty Day.

April 28—Founders' Day to be celebrated with nearest Alumnae Club.

ALUMNÆ

Due dates for reports are to be postmarked dates. Consult Official Directory of this Issue for names and addresses of National Officers.

PRESIDENT:

- November but not later than February 1—Elect Alumnae Club Rush Information Committee Chairman and appoint at least 2 other members to serve from February 20 to February 20 of following year.
- December 1 to March 30—Elect two members of the AAC to coordinate with the election of chapter officers. AAC members are to be installed when elected.
- February 20—Send name and address of Rush Information Chairman to Central Office no later than February 20, so that it will appear in Rushing Directory of Summer ARROW. If not received name of Club Pres. will be listed.
- February 1—Election of club officers to be held no later than March 31, said officers to take office at the close of the fiscal year.
- April 15—Send five Annual Report Questionnaires to officers as directed.
- May—Installation of new officers at regular club meeting.

CORRESPONDING SECRETARY:

- Must be recipient of THE ARROW.
- October 15—Send In Memoriam notices to Central Office for Winter ARROW.
- November 10—Mail club year book or program roster with program plans (page 23 of club President's Notebook) to the Grand Alumnae Vice President, Grand Vice President of Philanthropies, Director of Alumnae Programs and Alumnae Province President.
- January 15—Send In Memoriam notices to Central Office for Spring ARROW.
- April 1—Send In Memoriam notices to Central Office for Summer ARROW.
- April 1—Send new officer list to Alumnae Province President and Central Office for Summer ARROW.
- May 20—Final deadline for new club officer list.
- July 15—Send In Memoriam notices to Central Office for Fall ARROW.
- June 1—Send letter with club news to Alumnae Club Editor for Winter ARROW.

TREASURER:

- October 15—Deadline for filing Form 990 with Director of Internal Revenue for your district.
- November 15—Send national dues and receipts to Central Office and as collected throughout the year.
- April 1—Treasurer send national dues to Central Office.
- May 20—All—dues and donations of funds should be mailed to Central Office by this date in order to count for current year
 - Pi Beta Phi Settlement School
 - Emma Harper Turner Memorial Fund
 - Holt House
 - Harriet Rutherford Johnstone Scholarship Fund
 - Junior Group Scholarship
 - Convention Hospitality Fund
- Make club check covering total contributions payable to Pi Beta Phi Central Office. Check must be accompanied by GT-2 Form showing club's apportionment to desired funds.
- Checks payable to Arrowcraft Shop are sent to Pi Beta Phi Arrowcraft Shop, Gatlinburg, Tennessee 37738.
- May 20—Send Audit slips as directed.

RUSH INFORMATION CHAIRMAN

- November—Review with Rush Information Committee areas to be listed in Summer ARROW. Send any changes in club area listing to Central Office no later than March 15.
- March 15—Send report to Director of Membership.

MAGAZINE CHAIRMAN:

- November 25—Send Christmas subscriptions to Pi Beta Phi Magazine Agency to ensure Christmas gift card delivery by December 25.

HOUSE CORPORATION TREASURERS:

- September—Send annual reports and \$5.00 fee for Treasurer's bond, payable to "Pi Beta Phi Fraternity," to Director of Chapter House Corporations.
- Send copy of report to Province President concerned.

DATES TO BE OBSERVED:

- January 9—Chapter Loyalty Day.
- April 28—Founders' Day—to be celebrated with nearest active chapter or chapters.

HAVE YOU MOVED OR MARRIED?

We must have *all* requested information so please complete *in full*.

Mail this slip to the PI BETA PHI CENTRAL OFFICE,

(Please leave label on reverse side when mailing this form.)

112 South Hanley Road, St. Louis, Missouri 63105

MARRIED NAME
(Print Husband's Full Name, Please)

MAIDEN NAME

FORMER MARRIED NAME (if applicable)

PRESENT ADDRESS
Street

.....
City State (Include Zip Code)

NEW ADDRESS
Street

.....
City State

Chapter Date of Initiation

If you are now an officer in the Fraternity, please check and name:

National Club

Province A.A.C.

House Corp. Treas.

Hot off the wire . . .

BIG EVENTS + BIG INTEREST
= BIG PROFITS
FOR ARROWMONT

Magazines make thoughtful gifts for Valentine's Day;
Mother's Day; Father's Day; Birthdays; Party Favors
or any Special Event.

Phone—Your Magazine Chairman of the nearest
Pi Phi Alumnae Club

or

Mail your subscriptions to:
Pi Beta Phi Magazine Agency
112 South Hanley Road
St. Louis, Missouri, 63105



Postmaster: Please send notice of Undeliverable copies on Form 3579 to Pi Beta Phi, 112 S. Hanley Road, St. Louis, Mo. 63105

Dear heavenly Father, whose divine wisdom occupies the sovereign throne of our thoughts and upon whose principles we rely, we come to Thee tonight at this opening of Convention with a childlike trust that, lovingly in Thy hands, our highest good shall come unto us.

We thank Thee for our beloved Pi Beta Phi and for Thy guiding light of inspiration through which it has attained continuing growth in chapters and alumnae clubs. We thank Thee for the strength of its organization and for its newest adventure—Arrowmont—created for the benefit of all mankind. We pray that we may maintain what is best from the past and build pridefully for the future.

We thank Thee for the compassion of the wearers of the Arrow as they offer assistance and affection, true friendship and understanding to one another. We give thanks to all members who have upheld these principles in their service to Pi Beta Phi.

During this week of Convention, guard us from error. Guide our decisions and bring us more closely united in truth, honesty, justice, purity, loveliness and goodness.

For all these things we thank Thee, Lord, and ask Thy blessings for all time to come.

We ask these things in the name of Jesus Christ, our Lord.

Amen

Opening Invocation
47th Biennial Convention
Mary Emrich Van Buren
Pi South Alumnae Province President
Pasadena, June 22, 1969