

THE ARROW

OF PI BETA PHI SUMMER 1975





Dear Editor . . .

A Kappa Reader

My daughter's copy of *The ARROW* came this morning, and as an interested Kappa, I sat down at once to see what the Pi Phis were doing. Thank goodness I did. First the picture of Mrs. Spring caught my eye—then the name Agnes Wright. I'd heard it before but not until I read the article did everything fall in place.

My mother left the comparative civilization of Nebraska in 1906 for the wilds of Wyoming, going the final part of the journey to Buffalo by stage coach for her job as librarian. From there she went to the library in Cheyenne where she worked with Agnes Wright.

I would be grateful if you would forward the enclosed note to her. Thank you so much for the help and for publishing her story.

Anne Hoffman Nichols
Kansas City, Mo.

→ We welcome our Kappa Kappa Gamma reader, and were happy to forward her note to the fascinating Mrs. Spring. msf

Thank you, Ma'm!

I must tell you—*The ARROW* is the best edited of any *ARROWs* since I've been receiving them (1915). There is a system—and one can find something without searching!

Irene Held Cook
Kansas Beta
Clay Center, Kan.

More "Little Sister" Info

I have just finished reading "What's Wrong With 'Little Sister' Groups?" in *The ARROW* (Winter, 1974). In my opinion, this article does not shed a real light on all little sisters auxiliaries. My basis for disagreement is through my own experience. I am a member of a little sister organization at the University of Arizona, and *never* has my auxiliary resembled the one presented in the article!

. . . The writer said such an organization takes up too much time . . . An auxiliary doesn't take up one-fourth the time another activity such as cheerleading does. However, girls involved in such *more* time consuming activities are regularly honored in such magazines as *The ARROW* for their achievements. . . Every single fraternity member is a true gentleman whenever he sees one of us . . . We are their sisters. We are *not* degraded—they are *our* ego-inflaters! . . . How can an organization such as this one possibly *hurt* the Greek system? As they tell us in sorority rush, do not generalize about an organization or house until you know more about it. Not all of them are the same.

Betsy Jones
Arizona Alpha

→ There are always exceptions, and judging from the mail we received concerning the article, the majority of exceptions are located on campuses in the great southwest. msf

Add Michigan Beta

In the spring 1975 issue of *The ARROW* I was interested in the letter from Elise Ely Upham in which she calls attention to the fact that Michigan Beta was the first chapter to win permanent possession of the Balfour Cup. She is entirely correct. The years were 1929, 1930, and 1931.

For confirmation I refer you to *The ARROW* of February, 1936, a special issue covering the history of Pi Beta Phi from 1867-1936. On page 347, the history of the Balfour Cup to that date is clearly traced, and shows that Michigan Beta should have received credit with the other three chapters for having won permanent possession of the cup.

Mary Jane Kenan Ake
Michigan Beta, 1931
Canton, Ohio

→ The February, 1936, issue of *The ARROW* states, "When a chapter wins the Balfour Cup three successive times, the cup becomes its permanent possession. This feat was accomplished by Michigan B. University of Michigan, in 1931." We are happy to correct the record. msf

A Splendid Shelter

I just had to write and let you know that the Pi Phi chapter at the University of Kansas is a group to be proud of.

As a recent Ohio University graduate and Pi Phi alum, I was driving from Ohio to Colorado to seek employment. I knew no one in between the drive so planned to stay at the Pi Phi house at Univ. of Kansas. I can honestly say that I've never felt so at home while being a stranger. The girls were so friendly and took time out from studying to show me around the house. It certainly is a pleasure to know that the Greek system, especially Pi Phi, has some warm and enthusiastic members.

I've sent my thanks to the house but I wanted everyone to know of some Pi Phi kindness.

Ellen Sun
Ohio Alpha
Colorado Springs, Colo.

→ Emerson said it: "Happy is the house that shelters a friend." msf

Sun City Contributes

In January, I had a brain storm. I found there were 78 Pi Phis from 40 chapters in Sun City. I thought if the ten cents for each year were added, we would have a nice sum to send for a birthday gift to Holt House.

Since the first 6 Golden Arrows to respond that day, I've had some real dear notes in answer to the "invitations" I sent. Today I'm sending a check for \$224.30 from 45 of us. We hope to help restore the old portraits.

Thought maybe you might get a kick out of the efforts of an "old" Golden Arrow from Nebraska.

Lucille Nitsche Junge
Nebraska Beta
Sun City, Arizona

→ We are delighted to hear of Mrs. Junge's efforts. She's been a friend of many years, dating back to those years when her daughter, Joyce Junge Ferguson, now a member of the Holt House Committee, and this editor were Pi Phis together at Nebraska. msf

THE ARROW OF PI BETA PHI

VOLUME 91

SUMMER, 1975

NUMBER 4

OFFICIAL ORGAN OF THE



PI BETA PHI FRATERNITY

Founded

1867

FOUNDERS OF THE FRATERNITY

Emma Brownlee Kilgore (1848-1924)
Margaret Campbell (1846-1936)
Libbie Brook Gaddis (1850-1933)
Ada Bruen Grier (1848-1924)
Clara Brownlee Hutchinson (1850-1931)
Fanny Whitenack Libbey (1848-1941)

Rosa Moore (1848-1924)
Jennie Nicol, M.D. (1845-1881)
Inez Smith Soule (1846-1941)
Fannie Thomson (1848-1868)
Jennie Horne Turnbull (1846-1932)
Nancy Black Wallace (1846-1918)

Office of Publication:

7730 Carondelet, Suite 333, St. Louis,
Mo. 63105

Staff

ARROW Editor

Marilyn Simpson Ford (Mrs. William
W. Jr.), 268 Underwood Dr., N.W.,
Atlanta, Ga. 30328

Alumnæ Club Letters Editor

Lindsey Farnham Siegfried (Mrs. J. P.),
726 Myrtle Ave., Terrace Park, Ohio
45174

From Pi Phi Pens—

(Book Reviews)

Eleanor Bushnell Lehner (Mrs. George
F. J.), 1005 Riverhills Dr., Temple Ter-
race, Fla. 33617

Exchanges

Marianne Reid Wild (Mrs. Robert),
2021 Belmont Rd., N.W., Washington,
D.C. 20009

Arrow File and In Memoriam

Pi Beta Phi Central Office, 7730 Caron-
delet, Suite 333, St. Louis, Mo. 63105

COVER: Indiana Gammas Jill Burgess,
Debra Cowart and Nancy Seghetti await
their turn to be "powered by Pi Phi" dur-
ing Delta Tau Delta's annual spring Trik-
la-tron on the Butler University campus.

Contents

Dear Editor	Inside Front Cover
Off The ARROW Hook	4
Three Fellowships Awarded	5
Two Travelers and Consultant Chosen	7
News of Arrowmont & Arrowcraft	17
A Pi Phi Heritage—HOLT HOUSE	27
Campus Sights and Sounds	30
Operation Brass Tacks	
Maintain The Bridge For a Future Crossing	36
What Others Are Saying	43
From Pi Phi Pens	49
Picture Section	
Campus Leaders	62
Campus Queens	94
Mortar Board	96
Who's Who	100
Honoraries	101
Dean's List	107
Fraternity Sweethearts	110
Pi Beta Phi Pledges	113
Pi Beta Phi Initiates	117
Lost Pi Phis	125
In Memoriam	133
Fraternity Directory	135
Official Calendars	147

RUSH INFORMATION SECTION—BLUE INSERT

⚡THE ARROW is printed Fall, Winter, Spring and Summer by Pi Beta Phi Fraternity at the press of George Banta Company, Inc., Curtis Reed Plaza, Menasha, Wis.

⚡Send change of address notice and correspondence of a business nature to Pi Beta Phi Central Office, 7730 Carondelet, Suite 333, St. Louis, Mo. 63105.

⚡Correspondence of an editorial nature is to be addressed to the editor, Mrs. W. W. Ford, Jr., 268 Underwood Dr., NW, Atlanta, Ga. 30328.

⚡Second class postage paid at St. Louis, Missouri, and at additional mailing office.

Printed in the United States of America

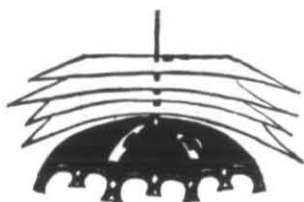

off the *Arrow hook*

As of April 12, Pi Beta Phi added another chapter to the roster. Virginia Epsilon, University of Virginia in Charlottesville, was duly installed that weekend and it is pure pleasure to welcome them to the fold. Once again the timing was off, so we won't have stories and pictures of the event until the winter issue, but we know all Pi Phis join us in congratulations. An especially nice gesture we heard about concerned Minnesota Alpha. Carolyn Houpt of that chapter was the graduate counselor who has been guiding the affairs of the new Colony since last January. Minnesota Alpha sent letters to individual members of the Colony and, as initiation gifts, sent them Pi Phi pillows. This certainly demonstrated the love and special sisterhood that comes from being a Pi Phi.

With graduating seniors scattering over the nation, many may be wondering whether or not to become active in their local alumnæ groups. We recommend that everyone read the Operation Brass Tacks article, "Maintain the Bridge For a Future Crossing," found on page 36 of this issue. It should be of interest to many inactive alumnæ, as well as the brand new ones.

Because so many schools don't open in the fall till very late in September, we would like all chapter correspondents to make special note that DEADLINE FOR THE WINTER ARROW IS SEPTEMBER 12. That may mean that some advance work will need to be done this summer, but never let anyone say that she wasn't sufficiently warned!

While we're on the subject of contributions to *THE ARROW*, this may be a good time and place to do some memory refreshing. If each correspondent, whether alumna or collegian, would send her contribution to the correct place, by deadline, each would be assured that proper consideration would be given to the publication of the information. All news stories and pictures should be sent directly to this editor, whether from chapters, clubs, or individuals. The annual alumnæ club letters go to the Alumnæ Club Letter Editor, Lindsey Siegfried. All news about books written by Pi Phi should go to the From Pi Phi Pens editor, Eleanor Lehner. Statistics of any kind—In Memoriam notices, changes of address, chapter and club officer lists—all go to Central Office. This seems so simple to those of us who are involved with our own *ARROW* activities, but Eleanor continues to get pledge and active lists, and Central Office continues to have to forward all kinds of stories and lists. We all would appreciate a little closer attention to these details.

By the time you read this, the 50th Biennial Convention will be a thing of the past, but as we write this, we still are anticipating the reunion with old friends and the meeting of new ones. Many names of the latter will be familiar through the pages of *The ARROW*. Convention is always inspiring, and we know that delegates, alternates, and visitors find it so. It is our hope that if you have never attended a Convention, you plan to do so as soon and as often as possible. You'll ne'er regret!

Did you know that some people are easily entertained? All you have to do is sit down and listen to them!

marilynsford

Three Pi Beta Phi Fellowships Awarded For Advanced Studies In 1975-76

For the first time since the Pi Beta Phi Fellowship was established in 1909, Grand Council has selected three winners for 1975-76. Two have chosen the field of medicine for advanced study, while the third will enter the field of clinical psychology.

An endowment fund of \$10,000 was first created in 1925, the interest from which would finance the annual \$500 scholarship. In 1950 the Fellowship Fund was raised to \$20,000 and, in 1969, the annual Fellowship was raised to \$1,000. It is open to any Pi Phi holding a bachelor's degree and can be used at any university desired. Scholastic standing and all-around development of character with its resultant ability worthy to represent the Fraternity are the two points considered in awarding the Fellowship.

Clare Buie, Texas Alpha, expects to pursue her Ph.D. in the research, teaching, and therapy in the area of clinical psychology. She received her B.A. in psychology in May with an overall GPA of 3.5.

Jennifer Larson, Iowa Gamma, is a 1975 graduate also. She received a B.S. degree in zoology in May and will be attending the University of Iowa Medical School in the fall.

The third Fellowship recipient is Carol Wolf, Pennsylvania Beta, a June, 1974, graduate of Bucknell University who is currently enrolled at Stanford University School of Medicine.

Carol Wolf

Carol received a Bachelor of Arts degree in Biology and was graduated summa cum laude. In both her junior and senior years, Carol was a Resident Assistant. Her classmates elected her secretary-treasurer for two years and the Pi Phis used her many talents in a number of offices—particularly as Panhellenic representative. She was chairman and editor of the Panhellenic Handbook when she was a junior and was one of the most responsible and hard working members of the Council.

In 1974 Carol received the National Alpha Lambda Delta Fellowship. She also received several graduation prizes for her achievements at Bucknell. She had a cumulative grade point average of 4.0, placing her in the top one percent of her class of 717 members. She was accepted at five medical schools, and chose Stanford. According to one recommender, Carol is "straight forwardly honest and trustworthy at all times. She is also tactful, considerate and appreciative. Socially well adjusted, she gained the respect of both her peers and the staff."

A sister Pi Phi wrote, "I admire and respect (Carol) more than any other woman I know. While at Bucknell, Carol was an active, involved Pi Phi and all her sisters in Pennsylvania Beta are proud of her accomplishments."

Clare Buie, Texas Alpha



Jennifer Larson, Iowa Gamma



Carol Wolf, Pennsylvania Beta



Jennifer Larson

One of seven children in her family, Jennifer is thoroughly familiar with working and achieving. She earned a grade point average of 3.92 out of a possible 4.0 and was accepted by the University of Iowa's Medical School on their Early Decision Program last October to become part of the 1975 freshman class.

In his letter of recommendation, one of her professors wrote, "Miss Larson is a person of mature and stable character. She is fully honest and forthright, is poised and well-spoken, is good natured and interacts very well with others."

Jennifer served as president of Lampos, an all science honorary that selects for its members only those who are outstanding in character, leadership, scholarship, and service. Juniors and seniors are selected for membership. She is also a member of Mortar Board and Phi Beta Kappa, and has been awarded the McFarland Clinic Scholarship in Premedicine. She was accepted as one of three girls to be a part of an exchange program with the University of Indiana, for which, after meeting specific requirements, credit was given through the Iowa State sociology department.

Jennifer was vice president of mental advancement in her chapter as a sophomore and she contributed greatly to Iowa Gamma in many areas. She was totally respected by the chapter for her insights and comments, and consistently steady high character. She tackles a situation with confidence after giving it critical and careful consideration.

Clare Buie

Clare's interest in the behavioral sciences has evolved through her experiences as a medical outreach worker and community health teacher in remote villages of Nicaragua, as a teaching assistant at state schools for the blind and the deaf, and as a research assistant in the fields of community and social psychology.

Clare's honors have been many during her collegiate career. She was named the Most Outstanding Woman Student at the University of Texas with a student population of nearly 42,000; was president of Mortar Board; is a member of Psi Chi, national psychology honorary; received the 1974 Honor's Day Award from the College of Social and Behavioral Sci-

ences; is listed in *Who's Who*; and was program chairman for Orange Jackets, women's honorary service organization.

In a letter concerning Clare's application for the Fellowship, one doctor wrote, "Miss Buie is superior in every respect. She is attractive in appearance and delightful and rewarding in human relationships with any age. She has demonstrated her abilities by appointments as research assistant in several programs of study and was closely associated with one of the finer research and study endeavors in Texas."

Clare's experiences in Nicaragua gave her teaching experience in community health as well as in practical services. She traveled by donkey and her duties ranged from assisting with inoculations and care of wounds to the delivery of babies.

Clare has the "demonstrated capacity to function with distinction in every life field as a student and the promise of a rich and distinguished future. She will always have the ability to laugh, to thoroughly enjoy living, and to give of herself with full generosity in every area of life which she may choose."

Ann Miller, left, and Kathy Klem, Indiana Zeta Pi Phi, are members of the Ball State University Singers. Kathy was art director for the Singers' annual show. Both are on the Honors Program and are members of Sigma Alpha Iota, music honorary.



Two Travelers and a Consultant Chosen As Graduate Counselors

Dependable, attractive, intelligent, understanding, flexible, warm, outgoing, spirited, mature, tactful, personable, kind—the ideal Pi Phi! But was ever such a young lady in existence? Obviously yes—for these traits and many more have exemplified the Traveling Graduate Counselors of the Fraternity since the program was begun in 1968.

Travelers for 1975-76 will be no different. Each has the above qualities as well as a knowledge of and love for her Fraternity and an eagerness to transmit that knowledge and love to Pi Phis wherever she goes.

Bobbi Brown, Wyoming Alpha, was graduated from the University of Wyoming in the

Bobbi was chapter president when Wyoming Alpha was awarded the Elizabeth Koza Award for the chapter which best meets Fraternity standards. A sister writes, ". . . (Bobbi) could step into any chapter with ideas, leadership, sincerity, and fun. She could accept the bad with the good and weigh them critically. But most of all Bobbi would leave the chapter as a Pi Phi sister."

Cindy Kralis, Indiana Delta, received her B.S. in foods and nutrition in May and hopes to return to school for graduate work in the food science field sometime in the future. Cindy, too, held many chapter offices as well as serving as rush counselor for the Purdue Panhellenic. She was named the Most Outstanding Pledge in her class, and, as a result, was the logical one to handle the demanding and important position of pledge trainer.

"My family background has much to do with why I feel I am qualified for this job," writes Cindy. "As the second oldest of twelve children ranging from 22 to 4 years old, I have been put in the position of mother, sister, confessor, and entertainer (along with chief cook and bottle-washer)! Having been living, working, playing, and growing in a miniature 'fraternity' all my life, strong ideals have been passed to me from my family which Pi Phi has further reinforced."

Indiana Delta was particularly pleased to learn that Cindy was selected to be a TGC. Returning to Purdue after a spring vacation in Mexico, Cindy found a huge sheet sign hanging from the front pillars of the house informing her that she'd DONE IT AGAIN! The seniors spent a great deal of time preparing a surprise party for Cindy by painting the sign, hanging it, and preparing a special note which was presented at a Cooky-shine. Her chapter is very proud of Cindy and they are sure that her warmth and love for people will make her one of the best counselors ever.

New Position

A new traveling counselor position has been added to the Pi Phi roster beginning with the coming year. A third traveler will be called Chapter Consultant and she will spend more time with individual chapters than is possible for



Cindy Kralis, Indiana Delta, left, and Bobbi Brown, Wyoming Alpha, are Pi Phi's two newest Traveling Graduate Counselors.

spring with a B.S. in speech pathology and audiology. She has held many chapter offices including president, and has been very active on her campus in Panhellenic, Mortar Board, Theatre, WYO Gals (the University hostess group), Angel Flight and the Women's Awareness Movement. She was Homecoming Queen and was selected for *Who's Who*.

Bobbi has a sincere desire to serve Pi Phi. She says, "I have found something of great personal value in Pi Beta Phi and I would like nothing better than to share it with others! I am anxious to help other young women learn of the wealth to be gained through our Fraternity."

the TGCs to do. Inaugurating this post will be Kathy Hays, Ohio Zeta.

One of the more intricate chapter positions is that of treasurer, and since Kathy is a past chapter treasurer, she will be highly qualified to assist with answers and ideas for this office. She received her B.S. in education in June and she hopes to be a teacher and guidance counselor in the future.

Kathy was active on campus as well as within her chapter. She was a member of the Home Economics Club, the Chorale Union, the dorm council, and Phi Upsilon Omicron, home economics honorary. She was a Dean's List student and won the chapter's coveted Debutante Award at Founders' Day as the girl who epitomizes all that a Pi Phi should be.

Enthusiasm is a necessary trait for a traveling counselor, and Kathy exudes that enthusiasm when she writes, "Holding the position . . . would be the most fantastic situation I would ever dream of experiencing in my after college years. Ohio Zeta is a second home for me. This is where I have found the true, lasting friendships I know I will always treasure. I am very proud of my chapter and all we have done to strengthen Pi Beta Phi Fraternity nationally."



Kathy Hays, Ohio Zeta, Pi Phi's first Chapter Consultant.

One of Kathy's instructors says, "Kathy genuinely enjoys people and goes out of her way to make them feel comfortable and liked. Her exuberance and cheerful attitude are contagious, yet she also appears to analyze and think things through carefully before acting."

So there they are—Pi Beta Phi's traveling counselors for the coming year. Are they ideal Pi Phis? Obviously yes. But they are also ideal young women who will enthusiastically fulfill the hopes and promises held for them by family, friends, and Fraternity.

Edit News Releases

Robin Greenway and Laurie Bayless, California Gammas, are two of 22 editors of the University of Southern California's Student News Bureau.

Robin, a sophomore journalism major, is in charge of issuing, editing, and distributing stories for publication. Laurie issues story assignments, edits copy, and prepares news stories. She is a junior and a public relations major. Both girls are Dean's List students, Laurie is a member of Trojan Chorale, a university vocal group, and Robin is a member of the Public Relations Student Society of America.

The USC Student News Bureau provides news releases of student accomplishments to their local newspapers and campus media.

Paper Wins Award For Dental Hygienist

by KAREN DE VINCENT, *West Virginia Alpha*

It was just an ordinary evening around the West Virginia Alpha house. A few of the girls had wandered to the kitchen to make popcorn and chat around the table when they heard their president mumble something about "a thousand dollars." All faces turned toward Jane Johnson with interest.

Finally the secret was out. Humbly Jane explained that she had entered the annual American Dental Association's preventive dentistry program. During the summer Jane had been a member of the staff at Greenbrier Mental Health-Mental Retardation Center at Lewisburg, W.Va. While there she discovered the need for a program designed to teach residents the need for preventive dental care. Being a senior in dental hygiene at West Virginia University, Jane decided to undertake this task. She wrote a paper on the program which she developed at Greenbrier and entered it at the contest.

It came as a great surprise to Jane when she was informed that she had been chosen to receive the first place award. Doctors and professors from all over the nation were listed in the lower prize categories and this is the first time

(Continued on page 11)

Miss Turnbull Tells Of Experiences As Dr. Keller's Secretary

by PHYLLIS FOSTER PARKER
Delta APP

Seventeen trunks of memorabilia—the disposition of Dr. May L. Keller's family history from her first school exercise to a family tree descended from Priscilla and John Alden, rested on the shoulders of Pauline Turnbull, New York Alpha, her secretary, companion, and confidant. It was during Mae Keller's "reign" as Grand President of Pi Beta Phi that the site for the Settlement School in Gatlinburg was selected.

Miss Turnbull initially met Miss Keller at the installation of New York Gamma at St. Lawrence University. "I was a junior at Syracuse University and was one of three juniors chosen to go up there; we were all giants, tall as can be, and here was this little bit of a mite, Miss Keller. The girls were so embarrassed when the President of St. Lawrence made a speech about the Dean of West Hampton College and called her 'the belle from Baltimore and the high mucky mick of Pi Beta Phi.'"

After Miss Turnbull's graduation in 1915, she was invited to be Miss Keller's secretary. She later served as assistant registrar at West Hampton College, registrar, assistant professor of Latin and registrar. She was made professor emerita upon her retirement in 1960. For more than forty years Miss Turnbull lived with Miss



Miss Pauline Turnbull, New York Alpha

Keller at the "Deanery" on the college campus. They traveled widely together, bringing home a wealth of unusual knowledge which they generously shared by slides and stimulating commentary with their students and friends. Theirs was a rare and wonderful friendship, a friendship which was broken only by the death of Miss Keller. During the past year Pauline has been writing a book about Miss Keller which will be published in August of this year.

As Miss Keller's secretary she attended conventions "for twenty or thirty years" and "some time in there I was also a Province President," she relates.

The Iron Dean

Miss Keller, West Hampton's first dean, was also the first woman in Virginia appointed as a dean. She was known as the "iron dean" whose voice could, on occasion, "snap like steel scissors." Even Miss Turnbull never suspected a romance in the woman's life. With Miss Keller's death in 1964, it was a complete surprise to Miss Turnbull to find 17 trunks loaded with "love letters" belonging to the former dean.

She uses two words to describe Miss Keller's character—courage and control. One of the earliest examples was when she was three years old; her parents went to hunt her at 11 o'clock at night expecting to find her in bed and found her sitting on the back steps. A nurse, in trying to make her be a good little girl, had told her,



Dr. May L. Keller

"the devil will come up the back stairs and he will get you and he has a big red coat and horns." The devil had been made so attractive that, since she had been bad that day, she thought she'd like to get it over with and see what the devil was like, explains Miss Turnbull.

Other examples of Dr. Keller's courage and control cited by Miss Turnbull were the selection of Gatlinburg as the location for the Settlement School, conducting Convention with no one knowing of the suicide of her fiance on the eve of the first session, and an experience aboard a threatened ship.

To Tennessee

Letters written during her trip to Tennessee tell of . . . "practically all day spent in interviewing politicians and educators; arose at five o'clock this morning, took a six o'clock train, went up into the mountains on a little railroad to a school meeting. The President of the University of Tennessee and the State Superintendent of Education went with us. And they have some mighty clever men here in getting what they want. There is one place that we wish to inspect which my wily friend the politician steered us clear of; so I kept very quiet. I interviewed the man who came from that section (Gatlinburg); he agreed to meet me with the County Superintendent of Sevier County on Thursday morning at six o'clock; so I split up our party who were going to do the lady-like part of seeing the model high school where this superintendent wanted to go—where there was a school, and, of course, Pi Phi wanted to pick a place that was absolutely isolated; then I drove 25 miles back."

She told of going in a wagon on a dry creek bed as there was no road up into this gap in the mountains. She went on, "Furthermore I have to keep my wits working so as not to commit ourselves to any proposition, but just hear the other side."

She went back to Washington to present the possible sites to Grand Council—the one the superintendent advised, and, to quote Miss Turnbull, "this strange little Gatlinburg; the people in there couldn't read nor write; they'd never seen an American flag; they'd never seen any money; they used barter and didn't celebrate Christmas." Miss Keller had related that they had lumber and would build a school and a house.

A Nightmare

Courage was exemplified in the letter describing the threatened voyage—"This morning at 4:40 we passed the glacier, the largest in Norway . . . last night we had a terrible accident to the Neptune, and, but for a miracle, your little sweetheart would probably be at the bottom of the North Sea. We had all gone below after a foggy, misty evening. We were running along the coast but well out to sea, several miles in fact with a high sea and although we had two pilots, the captain and the first officer on the bridge, just at midnight we ran into a heavy fog, and ten minutes later struck on some hidden rocks.

"I was in bed when it struck. It ground a while and then tore along the bottom lurching to one side. I knew instantly we were on the rocks, so I jumped out of the top berth and Anna and I put on our shoes, kimona, sweater and coat and fished out two life preservers immediately; then I caught up some skirts and a rug and we rushed for the deck.

"There were 80 passengers representing 16 nationalities and after the first awful scramble there was not a sound. People were on deck in every degree of undress—Anna and I being the most dressed of the lot, but even I was frozen . . . A French man tied me up in a life preserver, and every moment we expected the ship to be beaten to pieces on the rocks. Just at this juncture someone started 'Jesus Lover of My Soul' and in the foggy twilight of that unearthly light and the grinding sound below I never expect to experience anything more weird.

"Physical fear, I do not know; so there was no credit to me in not being afraid, but when I calmly gave my address to have them cable Mother if anything happened, I couldn't help in thinking of you and how you would feel for we were told quite frankly there was no ship anywhere near and we knew the nearest shores were uninhabited and miles away. After a time they found the holes were in the water tight compartment and if they could get us off the rock there was a chance. The water was not yet in the engine room, so they started the engine full force and after a mighty effort we slid off the rock and arrived in port badly crippled this morning . . . I'm all right, my nerves intact, but naturally I am tired. . . . I could hardly believe that last night was that dreadful nightmare."

Launches College

Miss Keller's contribution to women's education in the South was measurable. She was professor of English and head of the department at Goucher College in Baltimore when she was invited to go to West Hampton and start a Women's College. She knew the standards of Goucher and from her New England heritage those of Holyoke, Smith, and Vassar. She made it plain she wanted West Hampton to be on a par with the best women's colleges. She had already been working with the Southern Association of College Women as their president—an organization which preceded the American Association of University Women.

According to Miss Turnbull, Dr. Keller "really did in a way set the standards for the University of Richmond itself by pulling Richmond College up by the bootstraps, you might say, because she was so insistent on her West Hampton graduates being eligible for any graduate school in this country or in Europe."

"From 1914 to 1964 she lived a whole new life" describes Miss Turnbull in telling of the many things Miss Keller wanted to do. One scholarly work she worked on never was published—an old Estonian folk tale she translated from the German, as it had never been translated into English. She had always said she wouldn't be satisfied to publish it unless she could go to Estonia, but she never had that opportunity.

She started the College Club in Richmond, and the Pi Beta Phi Alumnae Club, as well as the club's local philanthropy—working with the

women at the state farm. She was honored by being "Volunteer of the Year" for her work as Executive Secretary for the Cancer Society and serving on the board of the Collegiate School.

Miss Keller had been president of her chapter at Goucher and had gone to Berlin to work on her Ph.D. in 1900; her letters from there "are interesting because she couldn't side track the English speaking group, and she had a lot of entree letters; but she found the social life—dances, opera, everything Berlin had to offer—was too distracting. Realizing she could never get her doctor's degree there, she decided to go to Heidelberg—interesting about a woman getting her education in a male dominated University, prejudiced against women," injected Miss Turnbull.

A few quotes selected from her love letters: "The particular qualities I demand in a friend: high sense of humor; a keen sense of beauty in everything—nature, art, and literature; high intelligence; loyalty to one's friends under all circumstances." "A true friend never inquires as to how much he gives or receives in return." "I very seldom trust a person entirely without any reservations, so that when I do there is no occasion to try them any further." "No man could ask more of any woman than her love and trust." "The love that is worth while always teaches consideration for the other's feelings."

Miss Turnbull gave Dr. Keller's memorabilia to the University of Richmond Library where it is kept in the vault awaiting any research from interested Pi Phis anywhere.

Has Three Rodeo Titles

Montana Alpha is very proud of one of its members, Cathy Tvedt. In the past year Cathy has won three rodeo queen titles.

Last April she participated in the MSU Rodeo and became Miss MSU Rodeo Queen. In June she then went on to win the title of National College Rodeo Queen. In Dillon, Mont., last September, she also captured the title of Miss Rodeo Montana.

Cathy will participate in the Miss Rodeo America Pageant to be held next December during the National Finals Rodeo.

Paper Wins . . .

(Continued from page 8)

that a dental hygienist has ever received the award, which includes a \$1,000.00 check and plaque.

Jane said that she had promised her little sister a ten-speed bike if she won when asked what she intended to do with the money.

In addition to the excitement over winning the award, Jane was also invited to be a special guest at the first meeting of the American Dental Association House of Delegates in Washington, D.C.



Alabama Gamma singers sparkle and smile through a medley during Step-Sing.

Songs Snare Second

by MINDY SAWYER, *Alabama Gamma*

Each year at Auburn University a contest is held involving all sororities and fraternities which is called "Step-Sing." This year Pi Phi's Alabama Gamma received the second place trophy!

In Step-Sing each sorority presents a song or medley of songs, along with choreography, to be judged by selected members of the faculty. The judging is based on originality, quality of singing, costumes, and over-all effect. This year Alabama Gamma chose a medley of songs by the Supremes. It included such smash hits as "Stop in the Name of Love," "Baby Love," and "I Hear a Symphony." All of the movements incorporated into the performance were choreographed by two of the sisters, Pam Dyas and Cyndi Herbert.

Since it is a rule that no money may be spent on costumes, we used our long rush dresses and added elbow-length white gloves and as much rhinestone jewelry as we could find places to wear it. The effect was great under the lights on stage.

It was a fun night at Step-Sing and even more fun to bring home a new trophy.

Dorothy Stuck Given High Civilian Award

Dorothy Davis Stuck, former ARROW editor and now director of HEW's regional office for Civil Rights in Dallas, Texas, has been given the Department of Health, Education and Welfare's highest civilian award for distinguished service. The award was presented to Dorothy in special ceremonies in Washington, D.C., last summer, and was made "in recognition of her dedication to the cause of civil rights and her outstanding leadership and service in the office for Civil Rights."

Mrs. Stuck is the first woman to head the Dallas-Fort Worth Federal Executive Board, comprised of agency heads of federal government field installations. Major functions of an FEB are to coordinate interdepartmental programs of mutual concern, to improve management processes, and to serve as a link between the federal agencies and the citizens and service organizations.

Dorothy has been responsible for the administration in Region VI of the Civil Rights Act of 1964 and subsequent Executive Orders on Civil Rights.

She directs a staff of 60.

Queen Smith Named Honorary Trustee

by MARGE PEMBERTON MCKINNEY
Columbia A.C.

Columbia College, Columbia, Mo., Board of Trustees named three women as honorary trustees recently, one of whom is Miss Queen Smith, Golden Arrow Pi Phi from Missouri Alpha. Actives and alumnae have always taken great pride in the accomplishments of Queen Smith; until her retirement, she was a professor in the School of Journalism at Missouri University. Prior to this, she was the society editor for the *Columbia Daily Tribune*. Her dedication to Missouri Alpha spans a lifetime in which she has written a history of the chapter and loyally supported chapter and alumnae activities. Each pledge class is treated to Queen's amusing and informative history lecture on Missouri Alpha. It is a highlight of pledgship and eagerly anticipated by active members.

Six years ago, Columbia College was fading into the oblivion that traps many private colleges today. Dr. Merle Hill, President, pioneered three changes that spelled the difference for C.C.—in May 1969, admissions began accepting male students, changed its name from 'Christian' to 'Columbia' and announced plans to become a four-year school. The academic program has been totally revamped to stress study for careers. In keeping with this forward approach to higher education, it is only logical for C.C. to include women on its Board of Trustees who have had successful careers in university and college programs.

A former student was questioned on recollections of her days as a reporter in Queen Smith's society editing course; "My first memory of Queen Smith was that of a sweet little lady, rimless glasses on her nose and a halo of white hair. She was addressing a big, burly linotype operator, hairy arms resplendent with gaudy tattoos. Due to the difference in height, Queen was addressing him at the level of his belt buckle! She was explaining in ladylike fashion how he had changed the meaning of a society story. There was no doubt in anyone's mind, listening to the onesided conversation, that the linotype operator was going to reset the story."

Another student recalls . . . "the Brenda Starr image was big in those days, and women stu-

dents approached journalism classes with complete dedication. Queen Smith ruled supreme at the desk for society reporting. 'Her girls' adored her and always felt a cut above the female reporters on the news desk, because of their special relationship with Queen."

Another student and Pi Phi alumna adds, "we were used to tough-speaking editors who, with a word, could send a reporter flying to the rewrite desk. That's why we appreciated the genteel atmosphere of Queen Smith's classes."

Queen's mother graduated from Columbia College in 1890 when it was known as Christian College, a distinguished boarding school for young ladies. Her father, Stanley Smith, twice mayor of Columbia and a highly successful veterinarian for 78 years, proceeded to the University of Missouri as a clinician and special lecturer in veterinary medicine and surgery—and remained for 10 years!

Queen Smith's contribution to the Board of Trustees of Columbia College will reflect her years of experience and abiding interest in young people, and C.C. will be a better college for her influence.

On February 7, 1975, Cornelia Ward Paton, Illinois Beta, class of 1897, celebrated her 100th birthday. A member of the Cleveland East Alumnae Club since 1918, Cornelia now lives with her daughter in Waukegan, Ill. The Cleveland alumnae helped celebrate her birthday by sending many cards and a dozen wine carnations. Although Mrs. Paton's step and sight are slowed by the years, her Pi Phi associations remain dearest to her heart.



Oklahoma Alpha Burns Mortgage

by KATHY L. TAYLOR *Oklahoma Alpha*

At a tea with over 45 alumnae of the chapter attending, Oklahoma Alpha Pi Phi burned their house mortgage, symbolizing the actual ownership of the beautiful two-story colonial home.

The mortgage burning tea and day filled with special events was attended by Pi Phi from across the nation. Three alumnae attended from California: Anne Stueve Iverson, Jane Simmon Stockwell and Rosemary Kneeland Walbert. Anne Field Elder flew from Jenkintown, Pennsylvania. These four women were in the same pledge class at Oklahoma Alpha. Also from a great distance was Mrs. Olive Malumphy from Berlin, Conn.



Taking part in the Oklahoma Alpha mortgage burning ceremony are Emily Denning, chapter president; Betty Dolman Symcox, retiring House Corporation treasurer; Margaret Rice Knuckolls, president of House Corporation when the house was built; and Ruth Tarpley Johnson, House Corporation president.

Over ten alumnae who attended the tea were Golden Arrow Pi Phi. Elizabeth Boyd Reynolds, Oklahoma City, boasted the longest Pi Phi membership of any alumna in attendance. Mrs. Reynolds pledged in 1913, only three years after the Oklahoma Alpha chapter was founded.

Also announced at the tea were recipients of the Margaret Ann Nuckolls Scholarship. The scholarship was named in honor of Margaret Ann Rice Nuckolls, the retiring house corporation president. Mrs. Nuckolls was president of house corporation when the money was first being raised for the present \$419,879.50 structure. This was the ninth Pi Phi house on the University of Oklahoma campus. The girls receiving the Nuckolls scholarship were Emily Denning, Ann Rogers, and Kathy L. Taylor.

A history of various antiques in the house was compiled and presented at the tea to our province president, Mary Lou Schmausser Wooten and the former house corporation board: Margaret Ann Rice Nuckolls, Helen Alford



The Oklahoma Alpha mortgage-free chapter house.

Johnston, Mary Elizabeth Hill Brittain, Dorothy Synnot Landsaw, Ver Griffin Willard, and Betty Dolman Syncox, treasurer. The current house corporation board who are all from the same pledge class, also received a copy of the history. The current board members are: Ruth Tarpley Johnson, president, Patty Price Castle, Barbara Berry Bass, Elinor Love Volker, and Betty Oliver O'Neal.

The history information was compiled by two new initiates, Candy Williams and Vicki Tebow, who spent Christmas break calling and writing alumnae to find out the unique stories about the beautiful antiques in the house. A permanent copy of the history is kept in the house on display. The chapter plans eventually to cover every antique in the house and consistently add to the history.

Four Are Princesses

The Indiana Betas in Bloomington are pleased and proud that four of the thirty-three 500 princesses belong to their chapter. The princesses were chosen in March and will reign over the 500 Mile Race activities in Indianapolis. The Pi Phi princesses are Sandy Bennett, and Stephony Lyons, who are still on the Bloomington campus; Barbara Boyd, who is at the I.U. Medical Center in Indianapolis; and Glenda Robinson who is now in Muncie attending Ball State University.

Virginia Gamma Celebrates Anniversary

by LISA GRABLE *Virginia Gamma*

On September 25, 1925, Virginia Gamma was installed when seventeen girls were initiated by Amy Burnham Onken. The local group, Delta Phi Kappa, petitioned Pi Beta Phi and was granted a charter at the 1925 Bigwin Convention. In honor of the Fiftieth Anniversary of our installation, 150 actives and alumnae of Virginia Gamma held a birthday celebration on March 7 and 8, 1975.

The fun began with a social hour held at the Hospitality House in Williamsburg. Old friendships were renewed with joyous squeals, and many alums were amazed at the way they remembered familiar faces they had not seen in many years. The actives had spent over a month getting the past 50 years of histories in shape for display (they received new brightly colored plastic binders, new glue on photographs, and a whole lot of reinforcers) and these histories, special messages sent to the chapter, and other memorabilia were arranged around the room. The actives found it surprisingly easy to talk to another Pi Phi, even if she were 40 years older! As Marietta Henderson, charter member, remarked, "The school was much smaller in those days, but we had as much fun as you all do!"

The banquet, also held at the Hospitality House, was highlighted by an amazing birthday cake for dessert—a seven foot long arrow! Our president, Nancy Long, and former president, Leanne Dorman, cut the cake as "Ring Ching Ching" was sung. After dessert, Nancy introduced Mary Liz Smith Sadler, Virginia Gamma's AAC chairman. Mary Liz recognized special guests, including Alice Person and Marietta Henderson, charter members. Also recognized were Phyllis Foster Parker, Delta Province Alumnae Province President; Diane Ahnfelt Hughes, Delta Province Coordinator for Fraternity Education; Maurine Stuart Dulin, chairman of the Ritual and Ceremonies Revision Committee; Micki Leef Stout, president of the May L. Keller Alumnae Club in Richmond; and Jimmie Parrott Espick, president of the Hampton Roads Alumnae Club. The planning committee for the celebration, made up entirely of actives headed by Lisa Grable, former vice president of moral advancement, was given recognition also.

Messages Received

Phyllis Parker spoke briefly, recognizing those present who were members of Delta Province alumnae clubs, and encouraging the active members to be active alumnae. Lisa Grable read special messages that had been received from the charter members—Marguerite Young, Irene Osborn Gay, Elizabeth Lee Fearn, Cabell Ferneyhough, Nancy Featherstone, Louise Sale Cassady Johnson, and Elizabeth Mercer Siersema. A quote from Ms. Gay's letter was the first sentimental note of the evening: "I recall so vividly the day of initiation. If I live another fifty years, I shall never forget the angelic face of Amy Burnham Onken who initiated us. As I walked into the room and saw her at the other end, I thought I had died and gone to heaven, for no person on earth ever looked so beautiful." Portions of the letters written by those inspecting the chapter in 1925 were read, and Marietta Henderson regaled us with a few stories of what Pi Phis were like at William and Mary in the 1920s.

The actives, led by Melissa Wright, performed a Memories Through the Decades skit. Chapter histories had been researched for interesting tidbits, and the actives appeared in authentic dress of the period. Marion Cody, in her flaming red flapper outfit, and Melissa, in her 50's mid-calf skirt and back-buttoned cardigan, stole the show.

Next the spring 1975 pledge class performed the "Founders' Day Song" (which they learned from the Centennial Convention record), complete with blue arrows in their hair.

Traditions Born

Actives announced two new traditions in honor of the anniversary. Leanne Dorman explained the Thelma Kite Stiffler Award, recognizing the sophomore who had contributed the most to chapter spirit and unity. A committee made up of officers who would know the contributions of sophomores had nominated four, and a secret chapter vote determined the winner. A beautiful plaque was designed with Mrs. Stiffler's generously donated badge placed on the upper plate, and 25 spaces for the names of an-

(Continued overleaf)



Enjoying Virginia Gamma's Golden Anniversary Banquet on March 7 are, l to r, Mary Liz Smith Sadler, AAC chairman; Nancy Long, chapter president; Leanne Dorman, past chapter president; and Lisa Grable, chapter celebration chairman.

Virginia Gamma . . .

(Continued from preceding page)

nual winners. The name of Pam Cutler, new assistant rush chairman, was the first engraved on the plaque. Lisa Grable explained the Bess Ferguson Ayers Bride's Pin. Mrs. Ayers was the Wisconsin Alpha alum who did so much work with the petitioning group, helped them achieve Pi Beta Phi, and served for many years as AAC chairman. We were proud to have her daughter, Jane Ayers Davis, in attendance. Each Virginia Gamma who is about to be married, or have a 25th or 50th wedding anniversary, may write to the chapter requesting the pin, and wear it somewhere on her wedding costume as something borrowed.

The highlight of the evening was the last-night-of-rush skit performed by the actives. The skit is a candlelight ceremony, telling what Pi Phi means to us, accompanied by songs. A member of AAC, wrote, "Your final presentation of Pi Phi rush week program to us made me sit a little taller—you all have made the Fraternity so relevant, so much a part of "NOW"! How important that is in the "health" of a fraternity at the end of the 20th century!"

Saturday morning alumnae, collegians, and friends met again for an open house and coffee at the Pi Phi house. The alums and their husbands took the opportunity to re-inspect the old house, and admire our new shag carpeting.

If the "Loved it!!—Delta APP," written on the welcoming banner outside, is any indication, everyone enjoyed this final hospitality in celebration of Virginia Gamma's Golden Anniversary weekend.

Special Badge Is Given To Chapter

by BARBARA LAHR, *Indiana Gamma*

On March 25 of this year, Indiana Gamma Pi Phis were greatly honored by the presentation to our chapter of the pin worn by the late Marion Webb Prince.

Mrs. Prince was an Indiana Gamma and an active alum. In 1953 Marion went to Gatlinburg, Tenn., where she was associated with the Settlement School as Arrowcraft manager. After 18 months of serving the school, she was named its director and held that position for fifteen years. During her time as director she performed a key

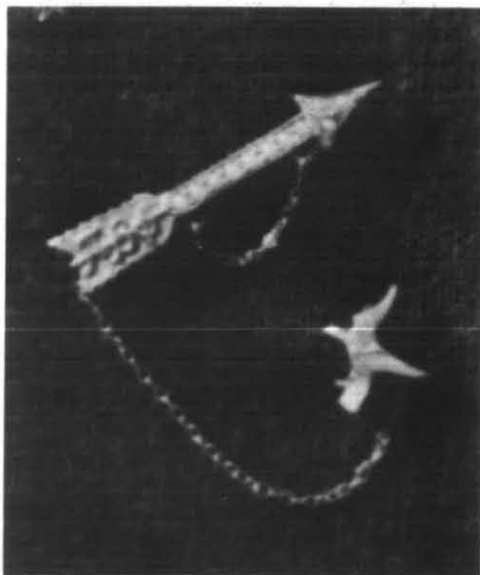

role in the successful transition from Settlement School to Arrowmont and shared in the great expansion of the Workshop program.

Our chapter felt that since Mrs. Prince was so closely connected to Arrowmont and because of the pin's significance we would award the pin to the vice president of moral advancement each year.

Presentation of the pin was made by Virginia Brackett Green, a close friend of Marion Prince. They were active Indiana Gammas together, and Mrs. Green was chairman of the Settlement School at the time Marion was manager of the Arrowcraft shop. Mrs. Green spoke to our chapter of her experiences at the Settlement School and her hopes for Arrowmont in the future.

News of

Arrowmont

&



the craft school

the cottage industry

The Great Smoky Mountains
Gatlinburg, Tennessee 37738

Edited by ELEANOR BUSHNELL LEHNER
Board of Governors

Dorothy Mayne Campbell, Central Office Financial Director, shops at the Arrowcraft Shop during a visit to Arrowmont.



Arrowcraft Presents **THE HERITAGE HANGING**



This lovely handwoven hanging, designed by Tina McMorran, is approximately 16 × 18 inches. It uses overlaid vegetable dyed yards, and commemorates the 50th anniversary of the establishment of the Arrowcraft Shop in 1926.

The hanging depicts the Arrowcraft Shop, the Little Pigeon River which flows nearby, Teachers' Cottage, the flowering countryside, and the splendor of the Great Smoky Mountains. All who have visited Gatlinburg and are familiar with Pi Phi's unique history and involvement there will find this a treasure.

The background fabric is rayon and linen in a natural tone. Other colors are mellow, soft earth tones. The hanging is suspended between two strips of carefully finished walnut.

The beautiful hanging can be ordered now. Cost is \$40.00.

About The Designer . . .

Tina McMorran, weaver, dyes her own wools with "vegetable" dyes—that is, dyes made from plants such as indigo, sassafras, sumach, and poke. Many of her handwoven pieces are used as background for stitchery designs, and in some the design is carried out partly in weaving, partly in stitchery.

Vegetable dyed yarns are distinctive because of their soft, muted colors, and these are particularly fitting for Tina's designs, which usually have nature as their theme. Tina's love for the mountains and for trees and birds and flowers is apparent in nearly all her creations.

Tina McMorran studied weaving in her native town of Eugene, Oregon. She went to Pi Beta Phi Summer School of Crafts to continue her studies. While she was there she was offered the position as designer for the weavers at Arrowcraft, where she remained from 1947 to 1957. Since then she has devoted most of her time to weaving in her own studio in Gatlinburg. She weaves tapestries for churches, contemporary hangings, as well as traditional; much of her work she is commissioned to do. She is a member of the Southern Highland Handicraft Guild and the 12 Designer Craftsmen; she demonstrates weaving each year at the Guild Fairs and continues to consult with the weaving department at Arrowcraft Shop.

Watson House Is Newest Dormitory

Watson House, Arrowmont's newest dormitory, has a long and varied history. Situated on the land purchased by Pi Beta Phi for the Settlement School in 1912, it had housed the Andrew Ogle family.

Pi Phi converted the building into a much needed health center. Marjorie Chalmers, whose career as Settlement School nurse lasted for more than 30 years, described it thus in her recently published book, *Better I Stay*:

"The Health Center was a white frame cottage with screened porches surrounded by trees and shrubs. Inside there were four rooms. The office was very business-like with big desk, filing cases, typewriter and two phones. One . . . was an inter-school, battery-powered wall phone.

"The work room had cupboards and cabinets, sinks and sterilizers and a well stocked surgical dressing table. In the class room was a bed for emergencies, demonstrations and instruction, a folding operating table, dental equipment, and baby scales.

"The big room to the east of the office was bare and ugly with an old white hospital bed and a couple of chairs. The second year I was there, this room was converted into nurse's living quarters, and took a new lease on life. With its fireplace of native stone, a rose and blue rug, bright draperies, well filled book shelves, growing plants and easy chairs, it was a pleasant place to relax after a busy day."

When the Health Center was moved to the newly constructed building beside the Arrowcraft Shop, in 1948 (now the Administration

The newly remodeled Watson House snuggles down among mountain trees and shrubs.



Arrowmont Board of Governors Chairman, Helen Deppe Vollmar, left, chats with former Settlement School nurse, Marjorie Chalmers, in new dormitory bedroom which once was the Health Center main office.

Building), the cottage became a home for the family of Orlie Watson, caretaker for the Pi Phi properties. The Watsons' three sons, Neal, Warren, and Grant, grew up in the house. Mrs. Watson (Josephine McCarter) wove for the Arrowcraft Shop for 25 years and passed away in 1970.

After Orlie Watson's death in 1973 the Board of Governors approved remodelling the building for use as a dormitory by Arrowmont graduate assistants. The four large, comfortable rooms can accommodate eight girls at a time.

In the fall of 1974 the "new" Watson House was officially dedicated. After a luncheon attended by members of the Board of Governors and the Little Pigeon Alumnae Club, Neal Watson cut the wine and blue ribbons across the front door, and the guests were treated to a tour of Arrowmont's newest "addition."

Pi Phi visitors mount the steps for an inspection tour of Watson House.



"Room for Strength and Courage" in the Smokies

In a tiny mountain village, almost hidden from the world, Pi Beta Phi established a Settlement School and staffed it with gallant women whose ruggedness matched the very real challenges they faced. For them the never ending problems and hardships seemed to serve as a stimulus and tonic, perhaps because they knew they were involved in a truly meaningful endeavor.

First of all they needed a rare combination of courage and compassion—a love of service and a willingness to sacrifice themselves. But even this would have been too little to sustain them had they lacked one further essential—an almost passionate devotion to the physical environment in which they found themselves, an enchanting world of forests and peaks and rivers and streams known as the *Great Smoky Mountains*.

What this environment meant to these particular women has never been more beautifully expressed than in the words of Marjorie Chalmers as she recalls her experiences in the pages of a book entitled *Better I Stay*, in which she recounts samples of the adventures she experienced during her more than thirty years as Settlement School and community nurse.

If her years of service brought her any special honors or awards she does not mention them; but no one could read this simple account without recognizing that it was written by an unusually sensitive and capable human being who repeatedly and willingly risked her own life in the service of others.

If Miss Chalmers had not decided to become a nurse she could have made a name for herself as a professional writer. She has the heart of a poet, the eyes and ears of a journalist, and a sense of humor that is irresistible. What her efforts contributed to Pi Beta Phi's image in the Great Smoky Mountains can never be measured.

The risks that were part of the fabric of her life cannot be recounted here. The colorful samples of picturesque mountain dialect cannot be repeated. But her poetic descriptions of the setting that sustained her cannot be resisted.

"Surely, I thought, one should have the happy gift of patience in these hills. They stand, serene and strong, never-changing, yet ever-changing. One can stand in prosaic fashion, feet firmly

set on earth, while the spirit seems to stand a-tiptoe on the heights. Mental arms fling wide to embrace such beauty. Life permeates every cell, flooding away grief and fear, to make room for strength and courage. How often that feeling brought an uplift of soul that seems like a psalmist's exaltation."

"There is so much beauty all around us, no matter where we look. Should the tier on tier of mountain ranges, the sheer drop of a cliff, the towering height of magnificent old trees awe you with over-much grandeur, rest your eyes on the daintiness at your feet. Lacy, delicate lichen like fairy beds of fern, great blue violets, starry in their setting of blue green leaves, fragile tiny slender-leaved pansy-like miniatures—the daintiest and the sweetest of the violet family."

"It had been a silver gray day. Mt. Harrison and old Sugarlands Ridge had wrapped their shoulders 'round with wooly lengths of cloud. The air was coolly moist against the face—not cold—and little tendrils of hair curled tightly, as if for warmth, against cheek and neck. Low gray clouds enfolded the valley and the smoke curled downward like tawny plumes, stirring gently with the wind's slow breathing."

"The hills are always beautiful, and I never weary of them. They have become the very background of my life—strong and calm, untouched by the busyness of every day. They are like old friends, dependable and sure. Changes pass over them, like storm of grief and joy's sunlight. But still they stand, serene."

Better I Stay has been printed through the efforts of the Little Pigeon Alumnae Club in Gatlinburg. It is on sale at the Arrowcraft Shop for \$2.75 plus Tennessee state tax. Out-of-state would be tax free but subject to a small fee for postage and handling. Direct inquiries to the Arrowcraft Shop.

Make
ARROWMONT
Your
Favorite Philanthropy

French Society Initiates Author

by DORRIS KARCHER WELLING
Little Rock A.C.

Ruth Moore Malone, Arkansas Alpha, was inducted recently into the Confrerie des Chevaliers du Tastevin in a ceremony at the Chateau du Clos de Vougeot at Corton, France.

A robed member of the Grand Council of the Chevaliers du Tastevin tapped Ruth on the shoulder with an ancient, gnarled vine root, thus signifying her acceptance in the Chevaliers. The ceremony, held in France's burgundy country, was followed by an elegant dinner in the chateau's great hall, accompanied by Burgundian wine songs.

Relatively few American women are invited to join Tastevin, although there are some 1,900 members throughout the United States in chapters of major cities. They meet periodically to sample great French wines, particularly the burgundies.

The ceremony was conducted by officials in red robes and wearing red hats trimmed, like the robes, in gold brocade.

Ruth was presented a silver burgundy sampling cup worn on a ribbon around the neck in the same manner of *sommeliers*, or wine stewards.

Closer to home, Ruth is food editor of *Holi-*



Ruth Malone is tapped during impressive French ceremony.

day *Inn Magazine* and author of the *Holiday Inn International Cookbook*, *Ozark Cookbook*, *Dog-patch Cookbook*, and *Swiss Holiday Wine Cookbook*.

Ruth's home is in Little Rock with husband Charles. The Malones have two daughters who are also Arkansas Alpha Pi Phis, Bess Malone Lankford of Little Rock and Margaret Malone deMarcy of Hamilton, Bermuda. Ruth is a past president of the Camden, Ark. *Alumnæ Club* and was 1962 National Publicity Chairman of Pi Beta Phi Convention which was held in Hot Springs, Arkansas.

Members Involved In Student Government

by JACKIE NICHOLS, *Minnesota Alpha*

Approximately 15% of the University of Minnesota's student senators are members of Minnesota Alpha. Louise Koste and Terri Wray were elected last spring. Besides being a senator, Terri holds a chairing position on the College of Liberal Arts Board.

Roxie Goertz, also elected to the senate last spring, is involved with the University Election's Commission, Senate Committee on Resources and Planning, and was recently appointed to be one of six student representatives to the University Board of Regents.

As a student senator, Jane Hartley was a hiring chairman for a Title IX University Committee and she is serving on the University Grant Fund Committee.

Other members of the Minnesota Alpha chapter hold respected positions on committees of the University of Minnesota. Last fall, Bobbie Kuller was elected to the University Fee's Committee. Debbie Searles serves on the campus committees on student behavior and on printing and publication. Melanie Snider is a member of the University Health Service Committee.

Minnesota Alpha's Diane Houpt is the chairman of the Committee on Convocations and the Arts, a planning committee of cultural programs for the University of Minnesota.

Minnesota Alpha Pi Phis are very well represented within the different committees of the University of Minnesota, and within the main governing body itself, the student senate.

Province President Is Outstanding Greek

When your husband not only suggests, but insists, that you attend some sort of function away from home, it should be "suspicious time." But Mary Lou Schmausser Wootten was all innocence as she left the house one evening last March.

Mary Lou, Omicron Province President since 1971, was headed for a complete surprise. She had been selected to receive the award as Outstanding Greek Alumna during Greek Week at the University of Oklahoma. The award is given annually by the University to one Greek woman and one Greek man "who have contributed in large measure to the success and furtherance of the Greek system at large and his or her own Fraternity in particular both on this campus and in the community."

The award was no surprise to the Oklahoma Alpha chapter, however, since they nominated Mrs. Wootten for the honor. Her family also

knew all about it, and husband Bob had provided all the necessary information that led to the award.

Mrs. Wootten is an Iowa Beta initiate, and she has been a member of the Oklahoma City Alumnae Club for 21 years, having served in nearly every office in the club, including president in 1969-70. She was a founding member of the Oklahoma City Junior Alumnae Club. She was a member of the fund raising committee for housing at Oklahoma Alpha and Oklahoma Beta. She has attended five national Conventions.

The two Wootten children, Pam and Skeet, led Mary Lou into PTA, Cub Scout, and Camp Fire work and she has been very active in Episcopal Church work.

She is active with the Oklahoma City Symphony Orchestra Women's Committee, is an honorary member of the Women's Board Lyric Theatre, is a volunteer in nearly every philanthropic endeavor, and is listed in *Who's Who in Oklahoma City*.

But ask Mary Lou what was the biggest surprise in her life last March 26, and she'll tell how very honored she was to be named Outstanding Greek Alumna at the University of Oklahoma.

Kansas Alpha Pi Phis had an exciting night recently trying to retrieve their stolen composite. Disguised by sweat-shirts and with charcoal on their faces, a group of sophomores raided various houses until they found the missing composite and brought it home. Front row: Judith Romig, Debbie Farrar, Kathleen Lacy, Stephanie Barr, Nancy Cook. Back: Carol Hochscheid, Joy Connely, Ann Emerson, Jamie Hutchinson, Linda DeMarais.



Floridian Tells Of Three Careers

(EDITOR'S NOTE: *Because the following letter proved so interesting, we decided to use it as written, rather than trying to re-phrase it into a news story.*)

Dear Editor:

Your request in *The ARROW* for news of Pi Phi members who are listed in *Who's Who* is belatedly answered, with apologies.

It has been my honor to be listed for many years, not only in *Who's Who in America*, but also in *Who's Who of American Women*, *Who's Who in the South and Southwest*, *Who's Who in American Politics*, *World Who's Who of Women*, and *Two Thousand Women of Achievement*, published in England.

My Pi Phi membership, and my service as a province president are always proudly listed.

I graduated from Syracuse University in 1931, embarking upon my first career, as a teacher, drama coach, and department head. Then the excitement of merchandising lured me into becoming a buyer, and then a merchandise manager. I married Frank E. Williams, an attorney in St. Louis, in 1940, and retired from business shortly thereafter. And a good thing, too! I was glad to have time to serve as president of the St. Louis Alumnae Club, attend the Pi Phi Conventions, and know well, and admire fervently, our Amy Onken. She had conducted the initiation at Syracuse when I became a full-fledged Pi Phi. I was province president of the then Epsilon Province, working under Amy, a privilege I shall always treasure.

My husband's illness forced his retirement, and mine, in 1948, and we moved to Florida. You guessed it! Our first caller was a Pi Phi, and I continue to be active in the alumnae club in St. Petersburg, where we made our home.

Florida politics became my third career, working up the ranks to become the Republican National Committeewoman of Florida in 1956, and a member of the National Executive Committee that same year. After the death of my husband in 1957, I began traveling the country for the Republican Party. The next year President Eisenhower asked me to become co-chairman of the Republican Party's National Committee, and the director of all women's activities

for the party, with the Washington Headquarters. It was a zestful challenge, being the top woman in the party—a post I held until 1964, when I remarried and retired.

We enjoy our leisure, and time to travel around the world. We follow philanthropic interests together, and I serve as president of the St. Petersburg Women's Club. Our Panhellenic group here is large and active. We have a Professional Panhellenic chapter here also, which my membership in Zeta Phi Eta, honorary drama fraternity, permits me to attend actively.

I cherish the fact that Syracuse University gave me its highest alumni award in 1959, the Arents Medal, "for high achievement in public affairs," for which I was also decorated by the Department of Defense.

It was fascinating to be on the Executive Arrangements Committee for two Republican National Conventions, and make major addresses before the Conventions. I was privileged to be the first woman to preside over any portion of any national political Convention, in 1960.

May I compliment you on the excellence of *The ARROW*?

Yours in Pi Beta Phi,
Clare Brown (Williams) Shank
New York Alpha
St. Petersburg, Fla.

New Chapter's Dream Becomes A Reality

The members of Illinois Iota have recently learned the meaning of the expression "a dream come true." A year and a half ago, when they were told they would be living in a new home soon, it seemed like an impossible dream. Even as they watched the plans being drawn up and the construction progress, the girls found it hard to believe they ever would be living in the beautiful home. On March 1, the long awaited moving day finally arrived.

As the packing boxes have been stored away and the girls are settling into their new home they realize that their dream has at last come true. Currently there are thirty-nine very proud Pi Phis eagerly waiting to show off their new home. The chapter gives a thousand thanks to the Bloomington-Normal Alumnae Club and Illinois Iota House Corporation for their hard work and support. An extra special thank you goes to Mrs. Jean Freytag, whose tireless efforts and love helped turn the dream into reality.

Organizes Council Coordinating Greeks

by KAREN BARTELLONI
Vermont Beta

Since the spring of 1972, when Becky Pardee became an active Pi Phi sister, she has been involved in many activities which have helped support the Greek system at University of Vermont, as well as benefiting Pi Beta Phi. She was president of her pledge class and was named the most outstanding pledge.

During her 1974 term as Panhellenic president, she organized the Greek Coordinating Council for fraternities and sororities to handle social and academic activities. She has worked with the administration in support of the Greek system and has helped in planning Greek Week activities.

Despite all of her activities, she has kept high academic standing in her nursing curriculum and has been on the Dean's List. She has been selected for *Who's Who*.

Becky is the current president of the Northeast Panhellenic Council and planned a spring convention at Penn State. The convention offered workshops on rush ideas, pledging, and social activities.

Becky feels that Pi Phi has been a great learning and growing experience. It has given her a chance to meet people, to become involved in the community, and to communicate better with the administration.

When asked what kind of advice she would give to incoming freshman girls, she stated, "They should not come to college with any preconceived notions of what sororities are. They should become acquainted with each one and get an idea of what each is like."

Four Are Skaters

Four New York Delta Pi Phis are part of a dedicated women's ice hockey team. The Cornell Women's team, with an 11-2 league record, has traveled all over the Northeast. Membership on this team requires a great deal of commitment—Diane Muka, Mala Roenick, Teddi Covell and Sue Gurda all make the cold trek to 7:00 A.M. practices. Women's ice hockey is as serious and demanding as any intercollegiate sport.

Real Sisters Are Weekend Guests

by LAUREL BRAIN
Maryland Beta

An opportunity to experience sorority life was extended to the *real* little sisters of Maryland Beta. Younger sisters and close friends of high school age were invited to share in a variety of activities.

The weekend began Saturday morning when the little sisters toured the chapter house and were introduced to the Pi Phi actives.

We next proceeded to the National Zoo in Washington, D.C., where we spent the afternoon. The high point at the zoo was seeing the panda bears from the Peoples Republic of China.

For dinner we treated the little sisters at a pizza house. That night was the slumber party, spent lying on our sleeping bags watching horror movies and eating popcorn and other "munchies." The next morning the big sisters prepared a delicious brunch for the little sisters.

We then said farewell to the little sisters with songs and a friendship circle. It was a delightful experience for all those who participated.

Mardi Gras is a day when anything goes, especially in costumes. Louisiana Betas Colleen Kean and Nancy Bolton wear the costumes they chose when the chapter entertained Kappa Delta at a typical Mardi Gras dinner—red beans and rice, and King Cake, both New Orleans delicacies.





Susan Scace, left, and Kim Franks, both Alabama Betas, have been chosen "Ladies of the Realm" at the Memphis Cotton Carnival. They will act as ambassadors of good will throughout the cotton producing South. Susan represents Austin, Texas, while Kim hails from Harrisburg, Ill.

"Mrs. Orr" Helps With Practical Joke

by DAINA BENNETT, Louisiana Alpha

The Louisiana Alpha actives played a small joke on the pledges and it ended up being a big success. The pledges were told that Grand President Mrs. Orr was coming to visit our chapter. At the announcement the actives, who were "clued" in, reacted in a way that really convinced the pledges this was a very important event. In the week that followed, before Mrs. Orr's "arrival," the house was cleaned until it was shiny and songs were practiced to perfection. Pledge class president Linda Perez wrote and practiced a speech that she was to give while presenting the dozen red roses that were ordered.

Mrs. Orr was supposed to arrive in New Orleans on a flight around six o'clock and all the actives and pledges met to go to the airport. At the time of arrival, the dressed up Pi Phis went to the gate, ready to greet our Grand President with song, roses, and lots of Pi Phi love.

President Jodie Sartor and Pledge Trainer Carter Wells scouted the approaching people until they saw a lovely lady coming down alone. They went to meet her and told her that if she would help us with a joke, she could have a

dozen roses. She agreed and played along with us beautifully. Even after our song she was still convincing the pledges. Linda gave her speech, then as we were all applauding, our "Mrs. Orr" walked away. For a few seconds there was a stunned look on our pledges faces, then slowly, everyone caught on to the joke.

The surprise ended with another surprise, a cooky-shine at the Pi Phi house and lots of laughs. We all knew this would develop into another of the many fond memories we will always have of Pi Phi.

Chapters Rush Together

It was an exciting time for West Virginia Alpha Pi Phis when they visited their sister chapter, West Virginia Gamma, at Bethany College. Gamma had invited the University chapter to the spring semester rush party.

Plans for the two chapters to get together had fallen through many times in the past, but this time they succeeded. It was a pleasant sharing of ideas at the Bethany chapter's rush. Pi Phis as well as the rushees truly enjoyed the afternoon.

Alum Interest Group Sews For Patients

by BETTY BAKER McDERMOTT
Kansas City A.C.

Pi Phi alumnae in the Kansas City, Missouri-Shawnee Mission, Kansas Club organized interest groups this past year to promote friendships and give members an opportunity to indulge in their favorite hobbies, such as antiques, theatre, gardening, choral singing, etc. One of the most active and dedicated of these groups is the Mercy Sewing section, which meets twice a month and is headed by Rose McCulloch Dressler, National Director of Chapter Histories.

Eight Pi Phi chapters are represented, with the following alumnae participating regularly: Margaret Mullison Hennessy, Edith Hibbard McClure, Dorothy Whitney Ruby, Illinois Zeta; Jane McGinness Stearns, Carolyn Combe DeGross, Shirley McGinness Havener and Rose Dressler, Kansas Alpha; Agnes Hildebrand Leonard and Mary Stone Fithian, Missouri Alpha; Helen Culbertson Stubbs, Kansas Beta; Betty Baker McDermott, Nebraska Beta; and Mary Custis Hart, Wisconsin Gamma.

Their main project has been making small stuffed dolls, girls dresses, and toy bags for Children's Mercy Hospital, which has been

in existence since 1897 and serves sick and crippled children under 14 years of age, without regard to religion, race, residence, or ability to pay. Over 50,000 in-bed and 150,000 out patients are being treated each year. It is a favorite charity for Kansas City residents and those in the surrounding area.

In the months from June through November, 1974, the Pi Phi sewing group finished and donated 90 dolls, 70 dresses, and 30 toy bags. Old nylon hose are collected from Pi Phi alumnae and cut into strips for stuffing the dolls, and a constant search is on for inexpensive cotton prints and left-over remnants from alumnae sewing projects. Some ladies stuff the dolls or sew on buttons; others do basic sewing. One paints faces on the dolls. New recruits are welcome, and since there is a never-ending supply of such articles needed, this will be a continuing project.

June McGinness Stearns, left, and Mary Stone Fithian, right, present dolls and dresses to Dr. Richard Dreher, Executive Director of Children's Mercy Hospital, a Pi Phi husband and father. The small patient in front is delighted with her new toy.

Earns Cheering Honors

by Mary Helen Trouche, *Georgia Alpha*

Donna Gay Mathis, a Pi Phi at the University of Georgia, recently was named an All-American Cheerleader by the International Cheerleader Foundation. A friendly, outgoing girl, Donna is a great asset to the Georgia Alpha chapter as captain of the cheerleaders and as captain of the women's gymnastics team. In January she finished second in the gymnastics meet sponsored by the Georgia Intercollegiate Athletics for women.

Donna began her participation in gymnastics during her high school years, and has continued working faithfully throughout her four years at college. Even though she was married last summer, she has remained active in sorority and campus activities. Somehow she finds the time and energy to remain an "A" student, an active athlete, and a busy housewife. We are all very proud of Donna's accomplishments.



A Pi Beta Phi
Heritage
HOLT HOUSE



These Staffordshire dogs flanking the fireplace in the parlor were acquired by the Holt House Committee last fall from a Monmouth antique shop. They previously adorned another old Monmouth residence.

Restoration is the key word among Holt House Committee members this year. The portraits of Major and Mrs. Jacob Holt which hang in the large music room at Holt House are in desperate need of restoration.

The prized portraits were a gift of the Holt's granddaughter and were painted between 1837 and 1839. Both are in critical condition.

Illinois Pi Phi alumnae already are responding to a call for action by Alumnae Province Presidents Aline Sharp and Betsy Vogt. Well over \$100 had been collected by The ARROW deadline. But the Holt Portrait Restoration

Fund needs a bigger show of Pi Phi power. It is estimated the cost of renewing the two paintings will total about \$1,000.

Holt House Treasurer Viola Cureton has consulted with highly qualified experts about the project. Because of the buckling of the canvases, it is felt that they probably will need new backing in addition to the restoration of the oil surfaces.

The Holt House Committee and many, many Pi Phis aware of the problem feel the portraits are much too important to allow their further deterioration. Contributions in any amount will be welcome indeed.



The newly redecorated Historical Room features several good pieces of antique furniture, including this walnut secretary. The doorway at right opens to the upstairs hall where a spinning wheel occupies a prominent spot. Directly across the hall is the bedroom rented by Ada Bruen and Libbie Brook in 1867.

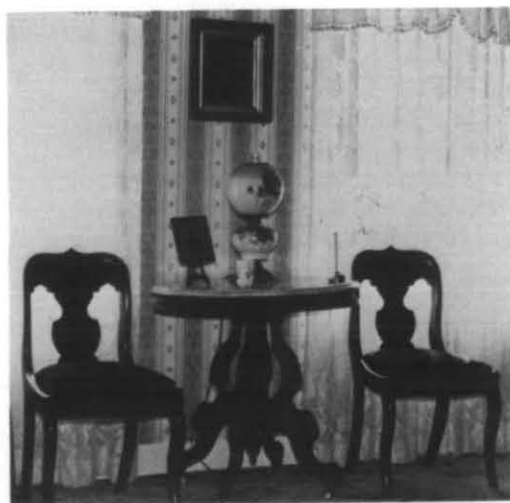

Victorian sidechairs are newly upholstered in a lovely wine velvet, as is an elegant antique sofa in the Historical Room. The new wallpaper in a blue and white stripe motif is perfect with the draperies made of Swiss lace on net. The floral carpet was refit and laid wall-to-wall in the recent redecorating project.



A Mammy bench stands next to the black walnut showcase which houses the wax figurines of the twelve Pi Phi Founders. Photographs of Founders are hung above the bench, which is painted black and is decorated with gold stenciling.

Doing Unto Others . . .

Through Chapter Philanthropies

Local philanthropic activities are a constant source of pride within chapters, as young women on campuses everywhere realize the worth of helping others.

The Easter season provided an opportunity for several chapters to do something extra for someone else. LOUISIANA BETA shared their Easter celebration with children from the School for the Deaf. Thetas and Pi Phis dyed ten dozen eggs which they hid in the front yards of both houses. After the children collected the eggs, they played games and were treated to refreshments. Pamela Gray says, "When they left, each had a big smile on his face and an Easter basket in his hand. But if you think they had fun, you should have seen the Pi Phis! When it comes to Easter egg hunts, we're still children at heart!"

SOUTH CAROLINA ALPHA took Easter to a nursing home. As they approached, armed with baskets, refreshments, songs, and a lot of enthusiasm, the reception was overwhelming. According to Carol Dulin, the elderly citizens joined in the songs—from hymns to "Here Comes Peter Cottontail," "often singing louder than we did. Afterwards we talked with the patients and joined them in refreshments."

Fifty WYOMING ALPHA Pi Phis, along with Sigma Chi men, raised over \$300 for the Easter Seal foundation by collecting donations for Easter lilies in downtown Laramie. Sally Ann Shurmur notes that the money raised in Laramie will help send handicapped children to an Easter Seal camp in Lander, Wyoming, this summer.

MISSISSIPPI BETAS sponsored an Easter egg hunt for the local day-care center. Sixteen 3- and 4-year olds hunted the eggs, enjoyed lemonade and "bunny cookies" after the hunt, and played their favorite games before going home. "Besides giving our group a chance to get involved with the Oxford community," says Katherine Williams, "we enjoyed every minute of it!"

Alpha Tau Omega at Washington State University sponsored a Dance Marathon with all the proceeds going to the National Association for Retarded Citizens and the Epileptic Foun-



Ann Verbeck, Utah Alpha, and her partner keep things moving during the Muscular Dystrophy Dancathon.

ation of America. WASHINGTON BETA sponsored a dancing couple who, although finishing in 6th place, raised over \$400. The A T O's goal of \$10,000 was realized. Lorri Eby says, "With about 38 couples dancing, only 3 couples dropped out. This goes to show the spirit and enthusiasm within these young people, as they pushed themselves at the price of possibly making someone's life a little easier."

One of Pi Phi's newest chapters, CALIFORNIA ETA, sponsored a Valentine Party for junior high age girls of the Santa Ana Salvation Army. Pi Phis baked or bought all the treats and favors and each made a Valentine to present to each of the younger girls. Sally Steitz adds, "They all seemed thrilled and so appreciative of our efforts. Needless to say, all the Pi Phis enjoyed themselves immensely."

Debbie Searles tells of the annual Campus Carnival at the University of Minnesota, when MINNESOTA ALPHA and Sigma Alpha Epsilon based their Carni skit on Ted Mack's Original Amateur Hour. Proceeds from the Carnival this year went to the Minnesota Association for Crippled Children and Debbie says that a lot of really hard work went into Carni so that there could be a generous donation to the charity.

OHIO ALPHA adopted a family of ten

whose father is physically disabled and whose mother can't leave the children and work. The chapter collected food, clothing, and toys for the family's Christmas, gave them the chapter tree and decorations, and a turkey. On Valentine's Day, the children received candy and the family had a ham for dinner. "The family had no trouble expressing their joy and gratitude for our interest," says the ARROW Correspondent. "We will continue this as long as we possibly can. The experience of giving is our most treasured and rewarding event."

MAINE ALPHA sisters volunteered their services to a home for severely retarded children, helping in the feeding, dressing, and training of the children who range in age from two to eighteen. Other sisters volunteer in the Big Sister program and in local tutoring programs. According to Karen Connor, "Chapter members feel they have gained some much needed experience for future work in special education as well as a great deal of satisfaction in helping those less fortunate."

MAINE ALPHA Pi Phi and men of Sigma Phi Epsilon visited a nursing home one Saturday in March. Jane DeLois notes that "musical entertainment highlighted the afternoon as a Sig Ep played his guitar while the rest of the group joined in with singing and clapping. The enjoyment of the elderly was reflected by sparkling eyes and smiling faces."

NEW YORK GAMMA raised over \$3000 for Cystic Fibrosis by sponsoring a dance marathon on the St. Lawrence University campus. Susan Pryzgodka writes, "As the dancers 'rocked around the clock,' Pi Phi could be found participating in all aspects of the event, from several sisters dancing, to the rest of the house preparing and serving the sandwiches, the fifteen gallons of coffee, and other nourishment which the dancers consumed over the forty-hour weekend, and offering encouragement and moral support to the couples."

Each year the Lambda Chi Alpha fraternity at the University of Nevada in Reno sponsors a Thanksgiving Day Food Drive, with the food being given to needy Indian families living in the area. NEVADA ALPHA gathered the most food in the door-to-door collection and won a first place trophy for the spirit award.

In February, KANSAS BETA sold singing valentines and netted over \$100 for the American Cancer Society. In March, they teamed up

with Sigma Chi, Alpha Kappa Lambda, Alpha Delta Pi and Lambda Chi Alpha for a "Bump-a-thon." This dance marathon, where everybody does the "bump," earned nearly \$3,000 for Muscular Dystrophy. Jan Nelson says, "The highlights of the marathon were the four couples who made it the whole sixty hours 'bumping,' and the telegram we received from Jerry Lewis praising our efforts."

Muscular Dystrophy also benefited from a Dancathon at the University of Utah. UTAH ALPHA Sue Tracy vowed to be the second national winner in a row from the chapter, but after obtaining many pledges from friends, neighbors, and several companies, she had an unfortunate skiing accident and was unable to participate in the dancing. Barbara Roethke explains, "An energetic pledge, Ann Verbeck, came to Sue's rescue and successfully danced the full 36 hours. Together their efforts brought their pledges to a winning total of over \$100 an hour."

Still another dance marathon was held at the University of South Carolina, in preparation for Derby Day, with proceeds going to the Midlands Center for Retarded Children. Carol Dulin says that "although SOUTH CAROLINA ALPHA didn't win, we feel happy to have participated in this charity event."

Spring activities seemed to be non-stop events for IDAHO ALPHA, not the least being participants in the University of Idaho Campus Chest Week, where all funds made and contributed by the chapter went to charity.

(Continued on page 132)

Kathy Hanson, Kansas Alpha, a student senator, helps at the University of Kansas Red Cross Blood Drive.





sights and sounds

CLASS OF '75 and what it can expect of the job situation is being discussed by everyone. With statistics available to support any line of thinking, the projections are reminiscent of Charles Dickens' "It was the best of times, it was the worst of times . . ." It does seem clear that the days of the giant rush for new degree holders is over, but jobs are there and waiting for the man or woman who is not tied into a single job expectation image or location.

FRESHMEN, FALL 1974. Educational publications eagerly await the results of studies and polls which focus on the newest crop of college freshmen. This interest was no doubt further generated by the student of the late 'sixties and his effect on the college campus. This year the pollsters report a "middle of the road" crop who seem to believe what most other people believe. The *Chronicle of Higher Education* says they are more cautious and more conservative than their recent predecessors in political, social, and academic views. Applied sciences are growing in career choices while the number of freshmen aiming toward a teacher's certificate is the lowest in many years.

CAN'T READ, CAN'T WRITE is the continued cry of persons dealing with the student population, and it is a subject which has already received comment in this column. Many critics are quick to blame, and there are remedial trends in the making: (1) a number of colleges are returning to required basic English courses—though they feel the meat and potatoes should have been offered and digested in high school; (2) remedial reading is offered for those who know they don't read well, and (3) in at least one academic area (economics) a new text finds the subject matter presented in basic, common sense words which the author says might be pretty dull to a bright student.

BICYCLES have a place on campus, but a place for on-campus bicycles has proved to be a prob-

lem in parking, protection, and vacation storage. Locked garage space is rented some places, while in dorms where it is allowed, students tote their bikes with them to their rooms. Sorority house lounges and formerly gracious entrance halls have become cycle parking areas, and the University of Illinois offered an indoor tennis court for bike storage with guaranteed protection from theft and damage over the Christmas holidays.

CONTINUING EDUCATION was a new term a decade ago. It meant programs encompassing courses, primarily in the self-enrichment areas, available to women who either wanted to continue an education interrupted by marriage and children or women bored with bridge and shopping and in search of new dimensions. Today about 500 institutions offering continuing education programs—and many others where women enroll like other students—report that this segment of the student body has continued to grow and to develop new directions. These are mature women, serious about their studies, with well formed direction and dedication, women who "won't put up with irrelevant learning." One literature professor, who had anticipated his continuing education class as an assignment he had to put up with, reported that this could be the most exciting audience he had met in his years of teaching. "These women read with perception and understanding. They relate to literature and experience because they have had a lifetime of experiences, too." The current term for these students is "reentry women."

IN THE BOOKSTORES: As 1974 ended the campus reading survey reported that across the nation *How To Be Your Own Best Friend*, *The Joy of Sex*, and *Tales of Power* were one, two, and three respectively. *Centennial*, number eight, surprisingly made the top ten within weeks of publication in hardback and without paperback yet on the market.

WATTS LINE: More than a decade ago telephone companies contemplated a new discovery, that a small segment of the population—the college student—was the greatest user of long distance during the late evening hours when businesses were closed and most other people had gone to bed. Heady thoughts indeed when one considered the possibilities: an existing market ready to be doubled, even tripled, with such incentives as lower evening rates, direct dialing, etc. Habits could be formed which could result in a lifetime of phone revenues. And so, as not only the college student but the entire population learned to direct dial and was convinced that it was cheaper and more satisfactory to phone than write, the word WATTS line entered the vocabulary of further convenience. Students, though not considered a market for WATTS, were quick to realize its potential and anxious to make it fit their well-formed phone habits. They did some figuring. A state-wide WATTS line installed in a fraternity or sorority house could save money and eliminate those troublesome individual bills. At the University of Mississippi one chapter with 100 members installed a state-wide WATTS line and bills its Mississippi members \$7.50 each month, out-of-staters \$2.00. Everybody has ample phone time, everybody saves money, everybody is happy—the treasurer happiest of all.

PUTTING WEEKENDS TO WORK is the goal of a growing number of institutions which are loath to see campus facilities idle and at the same time are aware of potential students out there. Employed persons say that the weekend class time is preferable to evenings because "we have more energy then." Where the idea has been put to work, both students and schools are agreeing that it is a success. Class hours are between 7 and 10 Friday evening, 9 til 4 Saturday, 1 til 4 on Sunday, and courses range from judo or square dancing to graduate seminars, often advanced degree requirements which a student may attend for three hours on Saturday rather than shorter evening sessions two evenings a week. This also makes the same course available to the person beyond commuting range, possibly driving 100 miles or more for the single Saturday or Sunday session.

INFLUENTIAL LOBBIERS: The University of California Student Lobby was rated among

the 12 most influential lobbies in the state capital, according to a poll of legislators by the *California Journal*.

FOREIGN LANGUAGE requirements, either for entrance to college or for graduation or both, have brought generations of groans and grumbling from all but language majors. In the past decade the number of schools dropping this requirement has increased significantly. The Association of Departments of Foreign Languages' survey shows that 1965's 90% with degree requirements in foreign language diminished to 76% in 1970 and 56% this year. Half of these schools do have at least one department retaining language in curriculum requirements, however.

FOR ENGLISH MAJORS the job hunting scene has never been easy, and many secured a teacher's certificate as a sort of insurance. The University of Missouri may be a pioneer in amending this situation. It has established its first placement bureau for the College of Arts and Science with an emphasis on aid to this silent majority who are "qualified for a variety of jobs because they are trained to be competent researchers, careful readers, skilled writers and orderly, creative thinkers," according to a University spokesman.

NEW LOOK AT GRADES is being implemented by a program in the California university system. After a five year waiting period, a student may erase an entire year of poor grades and start over. The same approach is being applied to disciplinary records at the University of Miami where students can clean the disciplinary slate by serving a period of community volunteer work.

FOOD AND WOMEN in athletics top all other subjects in space occupied in college publications during the second half of the 1974-75 school year. "Food" as a subject has been discussed under shortage of, cost of, gripes about, nutritive value of, and waste of. Campaigns to cut waste continue with success; Tufts reported that serving hamburgers from one table and the buns from another saved \$1,500-worth of unused buns—a fact which may also be related to current campus interest in weight watching.

EXCESS WEIGHT and what to do to eradicate or prevent it is a matter of considerable atten-

tion at many schools. The approach to the problem ranges from courses of study (some for credit, some not), volunteer seminars, weight watching tables in cafeterias and commons, to exercise sessions. At least one campus offers a mutual support program so that participants may offer each other encouragement and help each other continue a mental attitude which will help maintain the weight loss when accomplished.

WOMEN may be the most talked about aspect of college athletic programs, but in Canada interest in this area is only part of the total picture. A recent study (a joint project of the Association of Universities and Colleges of Canada and the Canadian Intercollegiate Athletic Union) has resulted in a recommendation that Canadian institutions begin restricting recruitment of American players and spend their savings on women's athletic programs. Though most Canadian schools oppose American recruitment, they fell into the recruitment trap as sports-writers and fans mourned the number of Canadian stars being lured to American schools through athletic scholarships. A. W. Matthews, who conducted the study, says that Canadian universities must choose between dropping football and basketball or offering enough athletic scholarships to compete successfully.

GREENHOUSE or tropical rain forest are terms used frequently these days to describe the living quarters of many students. While the current interest in growing things certainly adds to the campus, it can present problems like "who'll water my plants during spring break?" One campus political hopeful campaigned for office with the promise that he, if elected, would guarantee care and housing for students' plants during vacation periods.

MATHOPHOBIA is a disease prevalent among all ages, according to Mitchell Lazarus of the Education Development Center in Newton, Mass. Mathophobia has caused many students, past and present, to change college major just to avoid math requirements. Symptoms, Mitchell says, include irrationality, blockage of the emotional and intellectual tracts, and paralyzing anxiety, all caused by the belief that this is a numbers game where nobody wins. Some observers have noted, however, that some who suffer from mathophobia are able to discard all symptoms when a dollar sign precedes the figures.

—Prepared by the Operation Brass
Tacks Committee of the National
Panhellenic Editors Conference

Win Strollers Trophy With Delta Tau Delta

by KIM JACOBS, *South Dakota Alpha*

"Some years are just destined to be good ones, I guess," was the comment of one of the joyous Pi Phis at South Dakota Alpha this spring as they were awarded the nearly four foot tall first place trophy for the best Strollers show. Strollers, an annual variety competition teaming fraternities and sororities together and then pitting the teams against each other, is the highlight of the year.

The Strollers trophy was the crowning effort in a #1 year for South Dakota Alpha. The year got off to a good start when our house won two trophies for our homecoming float! Not only did we receive the cup for the best combined housing entry, but we also took the sweepstakes award.

Our enthusiasm was renewed in November

when it was announced at the Panhellenic banquet that Pi Phis would receive the plaque for the highest grades for the preceding school year.

If these two indicators were not enough to reassure us of a Strollers victory, then we should have relied on superstition. Five years ago, the last time we were paired up with the men of Delta Tau Delta, the directors' last names were Anderson and O'Brien. Their show took the first place trophy, so naturally this year when we were again paired with the Delts, and our directors' last names were once again Anderson and O'Brien, we should have realized that we couldn't help but duplicate their victory.

All in all, it has been a very exciting year for South Dakota Alpha.

Clean-Up Project Earns Club Citation

by ANDREA PORTENIER
California Delta

Last November U.C.L.A. Pi Phis teamed up with the Alpha Delta Phis in a project sponsored by the Westwood Chamber of Commerce to clean the treewells in Westwood Village. The Chamber supplied us with shovels and bags with which we cleaned up the weeds and the



Andrea Portenier, California Delta, and ADPI Rhoda Payne accept awards on behalf of their chapters from UCLA Vice Chancellor, James Hobson, president of the Greater Westwood Chamber of Commerce.

trash. We also noted loose and missing bricks, which would be replaced later, and left a letter at each store telling the merchants about the project. There was lots of publicity—articles in the Los Angeles *Times* and the Santa Monica *Evening Outlook* and stories on many TV stations, as well as interviews on TV!

After the project, the chairman from the Alpha Delta Pi house and I were invited to lunch with the Chamber of Commerce where they presented us, on behalf of our houses, with awards for our service.

The project had been the idea of Marion Coe Palmer who is a member of the Chamber and one of eight Pi Phis in one family!



Jean Emeigh, West Virginia Gamma, is one of ten collegians earning a \$200 scholarship awarded by the Pittsburgh (Pa.) City Panhellenic. The scholarships are presented to junior women who are members of NPC sororities and either residents of Pittsburgh (as Jean is) or attending school there. The award is based on academic achievement, fraternity service, campus involvement, and financial need.

Will Represent Wyoming

by DEBY HALL, *Wyoming Alpha*

Patricia Long, a Pi Phi at the University of Wyoming, was recently chosen Miss Wyoming in the annual pageant held in Cheyenne.

"Trish," a pretty petite brunette from Buffalo, Wyo., will travel to Atlantic City, N.J., in September for the 1975 Miss America contest.

Pi Beta Phi sponsored her in the Miss University of Wyoming pageant. She won that title in 1974 and then became Miss Wyoming in 1975.

Trish is an elementary education major, specializing in music. Using her music talents in the pageant, she sang an aria from "Madame Butterfly," entitled *Un Bel Di*.

In May Trish traveled to Alaska on a USO tour for 28 days with 10 other University of Wyoming students.

The summer will keep Trish busy at speaking engagements and guest appearances. She will be traveling to Colorado, South Dakota, North Dakota and Montana for their pageants.

Is Detroit's Queen of Captive Nations

The 1974 Detroit Ethnic Festivals Committee crowned Michigan Beta Pi Phi, Maria Pleskacz, Captive Nations Festival Queen. The festivals, sponsored by the City of Detroit for the past three years, are a summer-long affair in which different heritage groups display various aspects of their culture to the people of Detroit and other interested spectators. The Captive Nations Festival featured entertainment and cultural attractions from 11 European regions, former sovereign states now within Soviet borders—including Armenia, Byelorussia, Estonia, Latvia, Lithuania, the Ukraine, Poland, Romania, Hungary, Slovakia, and Croatia. Slovakia now is within the borders of Czechoslovakia; Croatia is part of Yugoslavia. Entertainment was provided by 20 singing, dancing, and musical groups while booths displayed cultural artifacts and artwork from all 11 regions. Also featured were handcrafts and foods to be tested.

The free Ethnic Festivals have been a successful attempt on Detroit's part to bring the peoples of the city together. Since it began, thousands of spectators and participants could be found, each weekend, at the Detroit riverfront behind Cobo Hall, enjoying the activities, programs, and each other. Maria had the honor to host the Honorable Governor William G. Milliken and his wife at his first festival of the summer and to be a contestant in the International Festival, the other festival he and his wife attended. Other dignitaries at the Captive Nations Festival were Mayor Coleman Young, Congressman Robert Huber, Detroit City Councilman Carl Levin, and the Very Reverend Bishop Mikolay of the Byelorussian Orthodox Church.

An ecumenical service was held at Detroit's Kennedy Square in memory of those now in Captive Nations throughout the world, with clergy from many of Detroit's churches blessing at this commemorative service. Following the service, a mile long caravan marched through Detroit to the Festival site, Maria and the Rev. Mikolay leading the parade. At the festival Maria made numerous contacts with spectators, participants, and guests, greeted those present, read proclamations and enjoyed herself immensely, saying, "My many ethnic activities have made my life so much richer."



The Very Reverend Bishop Mikolay, Governor William Milliken, and Maria Pleskacz, Michigan Beta, pose for TV and newspaper coverage.

Maria, after her special week had come to an end, was excited to find that all was not over. The International Festival found her representing, once more, the Captive Nations, alongside 14 other Ethnic Festival Queens. During this festival the queens vied for the International Festival Queen title which entailed modeling one's native costume, modeling a formal gown, greeting the public in one's ethnic tongue, interacting with the other contestants, personal interviews and ratings by the judges, and speaking before thousands on one's heritage. Maria spoke on the "Opportunities in America for those from Captive Nations." Each contestant received a key to the City of Detroit from Mayor Coleman Young and a flag of Michigan from Gov. Milliken, with the Polish Festival Queen walking away with the title. Even this was not the end of the reign. For the entire year, until a new queen presides this July (1975), Maria has found herself representing Detroit, along with the other queens, in many varied activities, such as the World Energy Conference, lighting up Detroit at their Christmas ceremonies, and others, the latest being the Chinese Merchant Convention in Detroit.

Maria is a senior attending the University of Michigan, where she has maintained a 3.96/4.00 average while triple majoring in Microbiology, Cellular Biology, and Zoology. She hopes to continue her education in medical school in an effort to become a physician or clinical researcher. She is currently house manager of Michigan Beta Pi Beta Phi, is carrying two

(Continued next page)

Serves Broward In State Legislature

by JEANNE FISHER SNEATH

Fort Lauderdale A.C.

Karen Batchellor Coolman, Michigan Gamma, capped a long list of accomplishments when she became the first woman from Broward County elected to the Florida House of Representatives in the November, 1974, election.

Being "first" isn't news to Karen. In 1965, she was recipient of the national first prize in the Hallmark Art Talent Contest. Salutatorian of her high school class, she was selected outstanding graduating senior girl in Dade County by the *Miami News*, and won the *Miami Herald's* Silver Knight Award in the Fine Arts category. She went on to distinguish herself at Michigan State University where she was active in Pi Phi and Greek Week activities, elected to Phi Beta Kappa, and was a member of the Homecoming Court in her senior year.

Married and the mother of two young sons, Karen finds time to take an active part in many community and national service organizations. On the Board of Directors of the Specialized Urban Ministries of Fort Lauderdale, she worked as liaison between church-women and other women's political groups. She was founder and first president of the Broward County Women Against Rape, Inc., a comprehensive prevention, education, and assistance program. She served on the Broward County Charter Commission, Community Services Council, and Community Relations Commission.

Appointed first Florida State Coordinator for the National Organization for Women, Karen



was instrumental in organizing 17 new chapters. She also edited the Florida State *Newsletter*. Presently she is serving a term on the national board of directors of NOW. A member of the Broward County Democratic Executive Committee, and the Women's Political Caucus, Karen also serves as a part time instructor at Broward Community College and as director of Women's Awareness, Inc., a women's medical clinic.

Is Detroit's Queen . . .

(Continued from preceding page)

part-time University jobs, and continues to participate in her ethnic activities. Her Byelorussian ties are very strong (with two siblings born there), which account for her active participation in ethnic affairs for the last fifteen years. However, she encourages everyone, even if they are fifth generation in America, to represent their heritages. "My participation has brought one rewarding experience after another, with many cherished memories and many friends from all walks of life."

Something's Fishy Here

Goldfish are swimming in the rooms of Oregon Gamma initiates. Each received a goldfish and bowl as a congratulatory gift upon membership into the chapter.

Each fish was named for one of the twelve Founders of Pi Beta Phi and the last lone fish was tagged Gamma for our chapter designation. Next year, upon membership into the Pi Phi clan, the good luck goldfish will be passed from member "big sister" to initiate "little sister."



Maintain The Bridge For A Future Crossing

by BEVERLY ONEAL ELLIS

"Don't burn any bridges" is an old adage that holds true, perhaps now more than ever, for all sorority-affiliated women. With the average American family and business woman relocating every five years, housewives and career women find themselves faced with the almost overwhelming task of selecting new homes, establishing new footholds, making decisions, and meeting new friends more often than ever before.

Unfortunately, many sorority chapters on the nation's campuses seem to instill in the collegian the attitude that once her education is completed, so is her sorority life. Many graduates who were very active in their collegiate chapters leave the campus with the feeling that their time will forevermore be consumed by career jobs, small children, new husbands, and budget-planning. They feel they will have no time for an alumnae group. Little do they realize that for the next few decades of their lives they may find themselves living in several different cities and searching for the very opportunities their college sorority offers them.

Any alumna officer who has worked with up-dating a chapter's membership file can vouch for the fact that at least 50 per cent of the newly-graduated or relocated alumnae take no initial steps to affiliate with their local alumnae groups. A better understanding of their reasons for sometimes "burning the bridge" and not becoming active immediately could benefit both the alumnae groups and the new alumnae:

I am no longer interested in what sorority has to offer.

The advantages a Greek sorority offers after graduation, many women have learned, can outweigh those on the collegiate level. As individual interests mature, some women find their

pleasures are no longer centered on the academic and social level, but begin to span into the fields of philanthropics, homemaking, community affairs, or simply an occasional challenging conversation outside the boundaries of the home. An alumnae chapter offers friends in a new city, opportunities to assist in the group's philanthropic work, older women from whose experiences a new member can gain much, social contacts through which her husband or date can meet men on all levels of business and experience, bridge clubs, craft groups, and ideas from women who are rearing children, pursuing careers, and enjoying a fulfilled way-of-life.

Alumnae who make this statement may well be burning a bridge they will want to use in the future for returning to an alumnae group.

My husband does not yet make enough money for me to compete with the more prosperous and successful members.

The common bond within an alumnae chapter is friendship and not financial success. One would have to look far to find an alumnae group where a woman's success is measured by the dollar-mark. The new member will soon discover that "success" is also achieved by the school teacher, social worker, military enlisted-personnel, and public servant as well as the doctor, lawyer, and executive. She will be accepted by her alumnae friends as who she is and how she offers her friendship—not by her paycheck.

I work.

Most of the nation's most active sorority alumnae DO work. Using one's job or career as an excuse for not participating in an alumnae chapter is robbing oneself of an association with one of the most fulfilling facets of American

womanhood. An alumnae chapter in San Antonio, Texas, finding its membership saturated with career women and transient military personnel, solved the problem by asking members to designate the functions for which they wanted to be contacted: evenings only, daytime only, parties only, Founders' Day only, philanthropic projects only, etc. They soon discovered that working women preferred nighttime meetings and parties while housewives liked daytime meetings and community involvement. By stating their interests at the first of the year, members were notified only as to the function they were free to attend—thus time was saved for both the caller and the working member.

A woman who avoids an alumnae group only because she works is narrowing her relationships to those individuals within her home and career and is missing out on what a national sorority affiliation offers.

I live in an apartment and cannot possibly accommodate the group in my home. I would feel strange about going into other women's homes and not having them into my own.

Every member contributes to a chapter in the way she can best serve. One way is through offering one's home for meetings, but there are many means other than acting as hostess. An apartment dweller can serve as co-hostess by providing refreshments, help clean up after a meeting, plan programs, distribute name tags and reading material, decorate for parties, work on calling committees, assist in philanthropic projects, type newsletters, work with collegians—simply apply her talents to the benefit of the group.

I have a new baby and cannot attend most of the functions held by the chapter.

True, small children hamper a young woman's activities, but once she enters the chapter, a new mother will soon discover she is not alone with her problem. Some alumnae groups hold occasional meetings in churches and use the nursery facilities at a minimal cost to young mothers. One chapter, perhaps many, circulates a sitter-list among members. Another chapter in Dayton, Ohio has a function annually which includes the members' children—a picnic on a farm with farm animals, hay-rides, games, and fun for all ages.

Most chapters have several daytime and several nighttime meetings in order to make attendance possible for mothers with small children. The problem of a young baby is not unique—most women encounter it—and it is not a valid reason for missing something worthwhile and stimulating.

All of the women are older than I am, and I feel uncomfortable at the meetings. Maybe in a few years I will be interested.

While the members were all the same age in her college chapter, a new alumna can no longer expect to be surrounded only by age-level peers for the remainder of her experiences. If a new graduate will attend one alumnae meeting and make every effort to know and appreciate new friends of all ages, she will benefit for years to come. Sorority alumnae have found a friend can be any age within the realm of the chapter.

Large city chapters have solved this uncomfortable feeling for young members through the organization of junior groups—chapters which operate as any other group but strive to interest the lower age-group. On the other hand, many chapters find that the relationship between their older and younger members is one of love and respect and is to be desired.

I never did graduate. Attending alumnae functions would be embarrassing for me.

Although graduation is the goal of every collegian, many do not achieve that goal for valid, personal reasons. The fact that a woman did not graduate does not mean she never will. "Alumna" means that one is no longer a "collegian." Graduation is not a pre-requisite of alumna membership. A new member will be welcomed with or without a degree. Some of the women who contribute most to their alumnae group do not hold the degree they started out to achieve. Again, it is friendship which is the common bond, not degree of success—either professional, financial, or academic.

I wanted to be an active alumna after graduation, but no one called me.

There are many ways to find one's alumnae group after graduation or relocation. A new alumna should inform her sorority's national office as to where she will be living, and, in most cases, the local chapter will be contacting

her shortly. If she doesn't hear from the local group, she should take steps herself toward finding it. The local newspaper's woman's news editor can usually supply the name of a local sorority or Panhellenic officer. The nearest university can give a newcomer the same information. The prospective alumna can watch the local newspaper for announcements of upcoming meetings. National sorority publications regularly carry the names and addresses of chapter officers who will see that the new member is informed of functions.

The new alumna is well-advised to stay on the mailing list through the national office and keep them informed as to her address and name changes. Very often, she is not contacted because she can't be found in the local phone

directory. She must, sometimes, take the first step herself toward becoming active on the alumna level. Most alumnae chapters are just as concerned as the newcomer or new graduate about finding, welcoming, and including her in their activities. In fact, they may be searching for her during the same time she is hesitant about making that first contact.

For alumnae chapters over the nation to continue to contribute to American womanhood and success of the Greek system on the college campus, the bridges that span the narrow gulf between the collegiate chapter and the alumnae chapter must not be burned but rather strengthened through friendship, understanding, and encouragement from those on both sides of the crossing.

Operation Brass Tacks

"Maintain the Bridge for a Future Crossing" by Beverly Oneal Ellis is one of a series of articles prepared for sorority magazines through Operation Brass Tacks, a project of the National Panhellenic Editors Conference.

Beverly Oneal Ellis is a free-lance writer from San Antonio, Texas, and has herself re-located several times. A graduate of North Texas State University, she has taught both English and journalism and worked on publications in Denton and Fort Worth, Texas and Centerville, Ohio. Mrs. Ellis is a Delta Gamma.

Members of the Brass Tacks committee are: Barbara Carvill, Delta Gamma, chairman; Florence Hood Miner, Delta Zeta; Diane Miller Selby, Kappa Kappa Gamma; and Dolores Friess Stephenson, Theta Phi Alpha, treasurer.

Address: National Panhellenic Editors Conference, Delta Gamma Executive Offices, 3250 Riverside Drive, Columbus, Ohio 43221.

Attention Michigan Gammas

1975 marks the 30th anniversary of our chapter's founding! The active chapter would like to celebrate this occasion during Homecoming on October 25, 1975. If you would like to celebrate with us, contact Diana Dimitroff, 4640 S. Hagadorn, Apt. A-3, E. Lansing, Mich. 48823, by September 1 for information. Football tickets will be available and there will be a reception following the game.

Equestrian Earns Championship

by MICHELE GABOUREL

Oregon Delta

Oregon Delta chapter at Portland State University has a Pacific International and State Championship Equestrian Winner in their house.

Sara MacTarnahan culminated a year of Tennessee Walking Horse Showmanship by winning three blue ribbons at the Pacific International Horse Show in Portland, Ore., in November, 1974. She received first place awards against stiff competition in the Lady to Ride, Amateur and Amateur Championship (Stake) classes on her beautiful Tennessee Walking Horse mare, Royal Heir Souvenir.

Sara also ended 1974 taking top honors in the

state of Oregon. She received three Oregon Horsemen's Association High-Point Championship Awards. Royal Heir Souvenir was the T.W.H. Amateur Champion horse; her black mare, Secret's Jet Star, was the T.W.H. Reserve Amateur Champion and the T.W.H. Open Champion horse.

Sara was also the Tennessee Walking Horse Exhibitor's Association of Oregon Champion Lady Amateur Rider and Champion Overall Lady Rider for the third year in a row.

It looks as though Sara may need some help polishing all that silver!

Sara MacTarnahan on Royal Heir Souvenir, her Tennessee Walking Horse mare.



Golden Arrow Rates Fraternity Raves

by LESLIE KING
Indiana Gamma

Mrs. Ruby Donohue Hoffman, Iowa Gamma, one of Pi Beta Phi's Golden Arrows, has been named the Outstanding Housemother of the Year for the Sigma Chis. Mrs. Hoffman has been the housemother at the Rho Chapter of Sigma Chi (Butler University) for the past 27 years.

To honor her, Indiana Gamma invited Mrs. Hoffman and her men of Sigma Chi to a special dinner and awarded her with some flowers.

When Mrs. Hoffman came to the Butler University fraternity, she had just retired from her job as supervisor of the Spry shortening experimental kitchen at Boston, Mass., where she developed recipes utilizing the product. She intended to stay in Indianapolis only one year before moving on to other things. Twenty-seven years later, Mrs. Hoffman is still at the Butler Sig house. She has been at the school longer than any other housemother and plans to stay as long as she can.

"It isn't that I feel the boys in the house couldn't get along without me," she said, "but that I couldn't get along without them.

"They are my men and the saddest time of year for me is in the spring, when some of them graduate. Each one of them is individualistic and yet Sigma Chi men have the same ideals and purpose in life."

As Butler University's perennial "Sweetheart of Sigma Chi," Mrs. Hoffman assumes the daily tasks of any other mother—only multiplied by 56. She plans all meals, supervises the running of the house, and tries to keep her "sons" in line.

The only woman in a house of that many men, Mrs. Hoffman is often the victim of good-natured pranks. She doesn't let anyone get the best of her, however, and laughingly admits that occasionally she has been known to lace certain fraternity member's mashed potatoes with cotton, or to serve a hot fudge sundae with chocolate poured over whipped potatoes instead of ice cream.

"One boy was not going to admit that I played a trick on him and ate those cotton filled potatoes—swallowing every bite!" she said.

Mrs. Hoffman, a graduate of Iowa State Uni-

versity, feels that her job has been very rewarding.

"Knowing boys and seeing them become fine men is a great pleasure," she said. "It is a great feeling to be accepted as a mother and counselor and to continue this friendship through the years.

Her "sons" have included actor Peter Lupas of "Mission Impossible," Indianapolis television man Howard Caldwell, Jr., and national Sigma Chi President, Dwight Peterson.

Mom-Daughter Combo Has Special Meaning

by ROBIN GREENWAY, *California Gamma*

Twelve girls in our chapter proudly call themselves legacies. For one mother-daughter team, Mrs. Frank and Linda Payne, this has a unique and special meaning.

Linda and her mother are both California Gammas PLUS both served as chapter presidents.

Mrs. Payne (Nancy Reed, 1950-1952) was installed as president February 3, 1952. Linda was installed exactly 23 years later, on February 3, 1975.

"I love sharing Pi Phi with my mother! My grandmother was a California Gamma Pi Phi, too, so I'm really a double legacy. I wish my grandmother were still alive—the three of us share something really wonderful."

Linda has served Pi Phi as Panhellenic representative, student representative on the General Alumni Board of Governors and the President's Commission on Student and Community Life at the University of California.

She has been honored with placement on the Dean's List, and the titles "Most Outstanding Pledge" and Sigma Nu Princess.

Mrs. Payne actively supports Pi Phi through membership in alum clubs and house corporation. Linda's grandmother also served Pi Phi actively.

As Linda said . . . the three women share something special!

Lobbyists Not Villains, Says Lobbyist

"Traditionally, lobbyists have been cast as villains in stories of governmental scandal or legislative indiscretion," begins the lobby notebook compiled by legislative counsel of the Oregon Assembly.

The major portion of this article was written by Audrey Rayner, Associated Press writer, and it appeared in the Capital Journal, Salem, Oregon.

"But in Oregon," the notebook continues, "lobbyists are considered important sources of information and valuable public contacts."

One lobbyist puts it this way: "Oregon has a citizen lobby as well as a citizen legislature."

The speaker is Nan West Dewey, Oregon Beta, a lobbyist for the Oregon Dental Association, the Oregon Collectors Association, Oregon Wheat Growers League, and Agriculture Co-operative Council of Oregon.

"There's a much better opinion of lobbyists today," said Mrs. Dewey. "There's not so much stigma attached to them from the old cigar-smoking days of the 1930s. More and more people—and incidentally, more and more women—are lobbying every year."

The term lobbyist is interpreted to mean any individual who seeks to influence the decisions of legislators for money. In Oregon, lobbyists are required to register with legislative counsel and are subject to investigation on formal complaint by five legislators.

The 1973 legislative session was Mrs. Dewey's first as a registered lobbyist. However, she began working with the legislature many years ago because "it was a great way to spend the winter."

She held secretarial positions, worked with committees, was calendar clerk for the House of Representatives for two sessions. That experience in knowing how to draft legislation made the transition to lobbying easy, she says.

In addition to lobbying, Mrs. Dewey publishes a bimonthly newsletter called "Capitol Memo" that includes "what you always wanted to know about state government and didn't know how to find out."

Nan is the current chairman of the Oregon

Gamma Alumnae Advisory Committee. She is an active alumnae and has held many offices in the Nancy Black Wallace Alumnae Club in Salem, Oregon.

Pooch Brightens Day—

by JANE YOUNG, California Epsilon

"I'm the Pi Phi Pooch
Here to give you a smooch
I'll brighten your day
Make your tears go away.
So when life's got you down
Please don't give me a frown
'Cause I'll make you smile
Then be gone in a while!"

Such is the greeting a certain lovable stuffed dog brings to various "down-in-the-dumps" Pi Phis at California Epsilon. Originated by Arrow Board, this cuddly friend "appears" on the sad one's bed for a visit, and then "disappears" as mysteriously when the tears are gone—but not before letting the girl know someone cares.

High GPAs Recognized

During the middle of winter quarter Ohio Alpha had a scholastic achievement night to recognize high GPAs from fall quarter. Awards were given to the active with the highest GPA, Judy Klien; the pledge with the highest GPA, Carol Hacker; and the most improved Pi Phi, pledge or active, Lynn Graff. The awards that were given were small planters.

The chapter also started a 3.0 club. This consists of all the girls who had a 3.0, and any girl who had raised her GPA by .4. These girls were recognized at the dinner and later that week a pizza party was planned in their honor. This idea for the scholastic achievement night was one part of Ohio Alpha's program to improve grades.



Indiana Gammas concentrate on a winning Euchre hand.

Euchre Tournament Is Spring Event

On April 9 and 10 the Indiana Gamma chapter of Pi Beta Phi sponsored an all campus Euchre tournament to raise money for Butler University's Panhellenic Council.

Euchre, a midwestern card game, is extremely popular on Butler's campus. Over 100 students, each paying an initial entrance fee, were paired and placed in competition with other teams. The Pi Phis supervised as each group played the best two out of three games. The winners advanced to meet two new challengers, playing a total of five rounds. Dinners at various fine restaurants were awarded as first, second, and third place prizes.

The tournament proved to be very successful as a fund raising project, and with the great responses we have been receiving from the students, it will most likely become an annual spring event for Indiana Gamma.

Earns Club Scholarship

Ohio Epsilon Pi Phis are extremely proud of one of the 'shinies' from the fall pledge class. Libby Stein maintained a 4.0 during both fall and winter quarter at the University of Toledo. Active in the chapter, she is also the organizer of an inter-dorm volleyball team, and still stays on top of her work with a sizeable scholarship allotted to her. She recently has been awarded the Cleveland West Alumnae Club's scholarship, intended for help in paying of chapter dues.

Province Prexy Is Lauded By Chapter

by MISSY ROESCH
Florida Beta

The enthusiasm of a chapter most often comes from the girls who make up the chapter, but the Florida Betas feel they have an extra added enthusiast—that of Doris Brown Fawcett, Epsilon Province President. Many of the girls have had the privilege and opportunity to talk with her about many of the qualities of Pi Phi and chapter goals. Mrs. Fawcett's loyalty, enthusiasm, interest, and concern for her province chapters has truly shown, for they each are striving for bigger and better ideals.

It is often hard for some Pi Phis to visualize chatting with a province president, yet that is just what the Florida Betas have become accustomed to. Mrs. Fawcett has kept the communication lines opened wide, welcoming any call for help or word of success from her girls. She has helped boost the motivation in the chapters, not only by her helpful hints, but by showing her love for Pi Phi and her dedication to it and its ideals.

Florida Beta, along with the chapters of the Epsilon Province, would like to thank Mrs. Fawcett for her time, effort, concern, and love in furthering the spread and development of our Pi Beta Phi. She is truly a guiding light and an ideal in herself.

Dorm Offices Held

Pi Phis at SMU almost have reason to say they have two sorority houses on campus. Since only 35 of the ninety members of Texas Beta have places in the sorority house, most sophomores live in university dormitories. In Virginia Hall, four of the five dorm officers are Pi Phis. Also, one floor houses twenty Pi Phis, a situation that was completely unplanned when dorm requests were made last year.

All the officers are pledge sisters. Ann Warrmack is president, Karen Krenz is vice president, Beth Mahaffey is secretary and Leslie Landrum is treasurer. The SMU Pi Phis have definitely made a big splash in campus affairs!

What Others Are Saying

In their magazines—papers—speeches

Edited by MARIANNE REID WILD

Kansas Alpha

Birthday Coming Up

History is quick to prove all cultures, empires and nations are challenged and tested by time and effects of changing attitudes and priorities. It appears America has one of its most formidable challenges at hand.

1976 marks the bicentennial of this country, and the college fraternity system. It was in 1776, with the founding of Phi Beta Kappa, that the college fraternity system was born.

It is noteworthy that 1776 marked the beginning of a great nation as well as a great social movement; both provide challenge and opportunity to those of integrity, honor, dedication and mutual respect. The similarity of the objec-

tives found in comparing the fraternity movement to that of the nation are as evident as are their common problems.

The fraternity movement has a proud heritage clearly demonstrating its value by providing an avenue for individual growth and development. It compliments the evolution of this great nation emphasizing "friendship on a firmer and more lasting basis." Historians are recounting the first two hundred years of the United States. The fraternity system also has the opportunity to consider its current station reflecting upon its noble history.

Pat Halloran, Executive Director

Shield and Diamond of Pi Kappa Alpha

Chinese Quoted

There is an old Chinese proverb which goes something like this: "If you would plan for a year, plant rice; for a generation, plant trees; if you would plan for all time to come, cultivate

thoughts in the fertile minds of young men and women."

Judge James D. Heiple, 10th Judicial Circuit of Illinois,

Sigma Nu, Delta Theta Phi
The Shield of Phi Kappa Psi

Dance Revival

Ballroom dancing classes (usually given through Phys. Ed. departments) are full and with waiting lists. First lesson, one instructor says, is learning how to hold a partner—something new for many students. She also says she

makes it clear to her students that men do the leading—the dance floor is not the place for women's lib.

The Editor's Desk,

Jean Tucker Jackson, Editor
The Angelos of Kappa Delta

Be Proud of Heritage

Nothing about being a woman is easy—but everything about it is beautiful. Here in this room today we have two priceless heritages: We are women, and we are Americans. . . . Achieve with dignity, carry your accomplishments mod-

estly—and be unremittingly proud you are an American Panhellenic woman!"

Dorothy Rochon Powers, Feature writer
The Spokesman-Review, Spokane, Washington. Panhellenic Luncheon, Convention.

The Kappa Alpha Theta Magazine

Fraternities Needed

Fraternities were founded nearly two hundred years ago to fill a fundamental but universal need among college men; the need for close friendship in an atmosphere of helpfulness. That

need exists more than ever today. It will exist as far into the future as you and I can see. Our mission is to fulfill that need.

Lewis A. Plourd, Immediate Past President,
Convention Address

Cross and Crescent, Lambda Chi Alpha

For A Full Life

Education is one of the most legitimate and successful means for achieving a more fulfilling life, for making a more meaningful contribution

Diversification Broadens

A fraternity can offer something unique. Left to his own chances and choices a student will make friends with those like himself. These associations will reinforce his own personality and beliefs.

But a fraternity is a diverse group of men—

Must Return To Heritage

The system of ideas that will win this war for the minds of the people of the earth . . . be it Democracy or Communism . . . will be the system whose people are willing to make the greatest effort of putting into practice what they say they believe. If Democracy is to win, the American people have got to be willing to show the rest of the world that a nation that believes in God is different than a nation that does not. This is going to take more than printing "In God

Motivation Is Essential

Naturally enough, the principles which enable one to endure—if not succeed—in business are much the same as for college or chapter life. Motivation of other people remains one of the most essential and difficult chores. Enthusiasm and innovation are essential, whether it's for a

Qualities Are Key Issues

At the beginning of rush we also make a list of qualities, voted on by chapter members, to help guide us in looking for the girls we want as future members. This list is very helpful in

to others, for assuming the obligations of citizenship.

Banquet Address, Ruth McDowell
Kinnard, Past President

The Trident of Delta Delta Delta

athletes, scholars, socializers, moddy actors, card players. . . . Later, in graduate school, I recalled the variety of our chapter and how close friendship with these men broadened and enlightened me.

Walter Havighurst, Convention Banquet
Speaker

The Scroll of Phi Delta Theta

"We Trust" on our money. This is going to take more than referring to our nation as "One nation under God." It is going to involve a return to our spiritual heritage and a serious attempt to make God's ways our ways. By so doing we will not only leave our children and grandchildren a proper legacy; we will be a blessing to the people of the world.

Talk to Woodstock, Va. Rotary Club by

Rev. W. Michael Nobles, Pastor, Woodstock United Methodist Church

The Garnet and White of Alpha Chi Rho

product or a service. One continues to need a willingness to accept and even to anticipate change. And, as everywhere, leadership is never an 8-hour-a-day job; it means mustering all the imagination and strength you possess.

Convention Banquet speech by

Lydia Theurer, Omega

The Quill of Alpha Xi Delta

that it keeps everyone straight as to what we are striving for and in keeping our chapter balanced. If a girl is questionable we ask, "Does she have all of these qualities?"

Marcia Gravetta, Rush Chairman,
U.C.L.A.

Kappa Alpha Theta

Must Be Alert

One of the threats today and in the future is the loss of personal liberty. It is important to remember that we are guaranteed certain rights and privileges in our system of government so long as those liberties do not infringe upon the rights of others. As educated women, members of an original women's liberation movement (the national fraternities for women) we need to be alert to protect our rights from outsiders. The latest threat is a charge of discrimination on the basis of sex. This seemed ridiculous when it first appeared. After moves were made on at least three campuses this year to prevent recognition or existence of any single-sex organization, it was apparent that it was no joke. Fraternities on

these campuses managed to extricate themselves from inclusion in the regulations this year but the issue will continue to surface. Men's groups have taken a strong stand against co-ed membership. Some of their chapters have made it an internal threat, too, as they wanted to initiate their little sister groups. While we all surely want equality of opportunity for women, we must be alert not to lose the freedom to join together in a women-only group if we choose. It's a matter of knowing what sisterhood is and being able to talk about it in a positive way without being defensive.

Mrs. Robert Baker, President,
Delta Delta Delta
The Trident of Delta Delta Delta

The Anatomy Of An Adviser

Becoming an adviser is a little like becoming a parent for the first time—there isn't any special school one attends and there is no instant method of understanding or accepting the responsibilities that either of the tasks thrust upon us. You enter both as a novice with a willingness to try, an eagerness to learn, to help and a thousand other feelings that all summed up only say: "I love my fraternity and want to serve so that other young women will come to understand the joys of companionship and sisterhood, and

so these same young women will have the opportunity to develop into the noblest women they are able to become."

Every adviser has a devotion to her organization and to the Greek system. An adviser's willingness to get involved and work must never be overlooked. Being an adviser to a collegiate chapter is the best of all worlds—possibly like being a grandparent. You can love, discipline, guide, educate, expose to the world of experiences and still go home at night and leave the collegians to their own devices of maturing.

Patricia Johnston Cramer,
Assistant Editor
The Aglaia of Phi Mu

Fraternity System Also Celebrates

Project Bicentennial promoting the two-hundredth anniversary of both the United States and the U.S. fraternity system is underway. Both the general Fraternity and the satellite Memorial Foundation are creating Bicentennial programs

designed to call attention to the strides made in education and leadership development by the fraternity system since 1776, when Phi Beta Kappa was founded at William and Mary College as a social fraternity. . . . The general Fraternity Bicentennial program will center around the chapters and their graduate brothers.

Shield and Diamond of Pi Kappa Alpha

A Friend

Don't walk in front of me for I may not follow.
Don't walk behind me for I may not lead.
But just walk alongside of me and be my friend.

From a speech by George W. Spasyk,
Lambda Chi Alpha
As quoted in *The Garnet and White*
of Alpha Chi Rho

Dance Concert Features Three Pi Phis

by DOROTHY JONES

Texas Alpha

The young women of Pi Beta Phi were particularly happy to attend the University of Texas Drama Department's annual spring dance concert, for three of their members performed in this production entitled "Dance '75." Those performing were Laura Fly, Susan Irons, and Patsy Ann Bell. "Dance '75" consists of ballet, modern dance, and jazz. Open auditions are held each year six weeks before the show.

Laura Fly, a modern dancer, performed in "Sarabande," a work by Michael Sokoloff, U.T. professor. Laura has performed several times in Austin under the choreography and direction of Shelly Schleier, a teacher with the Austin Ballet Theater. One of her dances Laura performed on Austin's KTBC television. She also received instruction during the summer of '74 working under Nikolais and Murray Louis, renowned modern choreographers, at their lab and workshop in New York City. In the evenings, Laura took classes at the Graham School of Contemporary Dance. During the latter part of that summer, Laura was a participant at Connecticut College American Dance Festival in New London, Conn. For six weeks, participants were given technique and theory classes, as well as attending dance lectures, films and concerts.

As a freshman at U.T., this was Susan Irons' first dance performance in Austin. Susan has been dancing since she was four years old, however. In her hometown of Dallas, Susan performed with the Dallas Metropolitan Ballet. For the past three summers, she has received scholarships to study in New York at the School of American Ballet and Harkness. Susan performed in the selection, "Night on Bald Mountain" in this year's dance concert.

Patsy Ann Bell performed as a soloist in "Dance '75." The young ballet dancer participated in last year's production as well. Patsy has performed with the Dallas Symphony Orchestra, with Dame Margot Fonteyn, and in the Cotton Bowl Spectacular. At age thirteen, Patsy got her start with the top performing group of the Dallas Civic Ballet Company. She went to New York City in the summer of '72 on a dance scholarship to the School of American Ballet in Lincoln Center, the training school for George Balanchine's NYC Ballet Company. For five weeks, Patsy studied at this school and then continued her study for another six weeks with the American Ballet Theater.

With such talent, "Dance '75" proved to be an outstanding production.

Northwestern Senior Focuses On Christian Drama

by KIM DILLER, *Illinois Epsilon*

Samantha Witt's interest in Christian drama has involved her in teaching, acting, directing, and writing at Northwestern University.

An Illinois Epsilon senior double majoring in theater and speech education, Samantha became interested in Christianity in her sophomore year. She decided that if it was applied to drama it would make theater "a less egotistical, more meaningful experience for more people."

She is currently teaching a Christian drama class at the First Presbyterian Church in Deerfield, Ill. She hopes to direct "Rush of Society," a Christian play which she has written, at Sheil Center in Evanston, this spring.

Last April Samantha coached "The Boy-friend" at New Trier High School in Winnetka, Ill. She taught choreography last winter at Evans-

ton High School and creative dramatics her sophomore and junior years at two grade schools in Evanston.

A Christian conference in Wheaton, Ill. benefited from her performance in a series of short plays. Her secular acting credits include "Dylan," "Love of the Three Kings" and "Volpone" and summer stock in New Hampshire, Illinois, and Michigan.

Samantha has worked on two Northwestern organizations—Wildcat Council Executive Board and as chairman of Big Brothers. She has been a member of Shi-ai and Mortar Board and assistant rush chairman for Pi Phi last year. She hopes to attend the Christian Theological Seminary in Indianapolis, Ind.

Sewing Machines Given To Homes

Philanthropies have been the key word for the Baton Rouge Alumnae Club this year, according to Florence Philips Turner, president. The group has contributed generously to Pi Phi's national philanthropy as well as to a local project.

Two new sewing machines were purchased by the club and given to the Baton Rouge Youth, Inc. This organization provides small group homes for young people who have encountered difficulties either in their own homes



Baton Rouge A.C. members Louise Taylor Kyle, Martha Randall Singer, and Florence Philips Turner watch as Shawn Bernard tries out a new sewing machine.

or with society in attempting to answer their unmet needs. These youths are not delinquents and should not be placed in detention homes. The program aims to give youngsters a creative opportunity, under professionally staffed personnel, to live in the community while completing their education and/or receiving vocational training.

The club's annual "Around-the-Town" calendar sales made monies for the purchase of the sewing machines and for the club's annual scholarship to Arrowmont.

Also, in March the club sponsored an Arrowcraft Coffee at the chapter house on the LSU campus. This successful sale netted more than \$2,500. All profits were donated to Arrowmont by the club.

Martha Randall Singer was chairman of the calendar sales, while Louise Taylor Kyle headed the committee to purchase the sewing machines.



Four Indiana Zetas help instill enthusiasm and spirit for Ball State University teams. Front, left and right, are Cindy Adams and Nancy Wells, members of the Pompon squad. Center front and back are varsity cheerleaders Vanessa Gamester and Deb Schaeffer.

Founders' Day Brunch Planned By Actives

"Pi Phi keeps on growing" was the theme for this year's Iowa Gamma Founders' Day brunch. The decorations of fruit, vegetable, and flower baskets, and a program including both actives and alums exemplified our theme. The festivities were planned by a committee of actives and an alum advisor.

After the buffet brunch, which was held at the chapter house, a welcome was given and introductions were made. Following this one of the Golden Arrow Pi Phis gave a talk on the current renovation of a former Iowa Gamma House. Other Golden Arrow Pi Phis were introduced and each read a quote from the Founders. The actives presented a skit on this year's house activities and individual honors received by Iowa Gamma members. The program ended with a song written by one of our new initiates. After the program, the alums held a silent white-elephant auction to raise money.

Founders' Day had been preceded by Iowa Gamma Founders' Week at the house. During the week alums were invited to dinner, there was a bulletin board display, short dinner presentations, and various other activities to commemorate our own founders.

Special Events Fill Week For Pledges

by CYNTHIA CORSO

Illinois Beta-Delta

At Knox College Illinois Beta-Deltas celebrated the week prior to initiation in a variety of ways. An event to be remembered was scheduled each day. Monday we invited our 18 pledges to join us in the "Tattletale Game." Here each mother-daughter pair competed against other pairs in answering questions correctly, as in the "Newlywed Game." First the moms and then the daughters were sent out of the room as the other was asked questions such as "What will your mom say is her best physical characteristic?" or "Where is your daughter at 11:00 A.M. on Thursday mornings?" Everyone had a great time!

The next day the pledges were invited to "Meet the seniors in the park" at 11:00 P.M. While the seniors, dressed as clowns, were singing and giving a secret code name to each pledge, the juniors were delivering a red rose to each pledge's room along with a poem telling her when initiation would be.

On Wednesday, the seniors cooked a special Italian dinner for the chapter in our Panhel building. After dinner, each pledge was to act or sing about the secret name given to her the night before. Names such as "Dial-a-date," "Moby Dick," and "Handle with Care" provided for very humorous interpretations.

Thursday held even more excitement for our pledges as a treasure hunt was held to discover who their Angel Sisters had been. Clues were hidden all over campus sending pledges scurrying from library bookshelves to classrooms to laundry rooms. At the end we all met back at our Panhellenic house for dinner. All this fun left everyone really anxious for our beautiful depinning ceremony. Now we have eighteen more enthusiastic, active Pi Phis to carry on our tradition.



This year Nevada Alpha's Homecoming Queen candidate, Anne Langer, was chosen Queen by male students at the University of Nevada at Reno. Anne won over candidates from other sororities, as well as dorm and independent candidates.

Panhellenic President Is Planning New Activities

by MARGO SOULÉ, *North Carolina Beta*

North Carolina Beta is proud to announce that our recently retired president, Jan Hayhurst, is the newly elected president of the Panhellenic Council at Duke.

In an attempt to reinstitute spirit into the Council, Jan has already organized a new paint job and curtains for the drab meeting room! New ideas for the coming year include a Junior Panhel for representatives from sorority pledge classes. This group will be responsible for one project during the year, such as sponsoring an all-sorority picnic in the fall.

Panhel is joining the Interfraternity Council in sponsoring a Muscular Dystrophy week in which each sorority and fraternity has one money-making project, the proceeds of which go to Muscular Dystrophy. Another joint project is a building survey in which representatives check the adequacy of the buildings on campus for use by handicapped students.

These are only the beginnings of many plans which will get everyone involved and working together. Jan's spirit and leadership in Panhel will be a definite boost for the Greek system at Duke!

ORDER YOUR SUBSCRIPTIONS

through

Pi Phi Magazine Agency

7730 Carondelet Ave., Suite 333

St. Louis, Mo. 63105

From Pi Phi Pens

Edited by ELEANOR BUSHNELL LEHNER

For many years Virginia Jones Harper, North Carolina Beta, has written everything from feature articles and publicity brochures to radio spot announcements, and, in 1969, she researched and wrote a major portion of the Wheeling, W.Va., Bicentennial Album.

Coupling her research with an intense interest in her ancestors and in the history of her city, she became intrigued with one of her pioneer ancestors in particular, about whom she wrote a fully documented, fictionalized biography.



Time Steals Softly tells the story of Lydia Boggs Shepherd Cruger, who, in the 102 years of her life, experienced not only the Revolutionary and Indian Wars but the Civil War as well and was as adept at fighting Indians as she was at entertaining nationally prominent statesmen in her parlor.

The book brings to life one of the most illustrious women in the history of Wheeling. Her home, Shepherd Hall, is "Monument Place" in Elm Grove. This is not only a love story, but an intricate portrait of an area which played a major role in our country's history. Lydia Boggs Shepherd Cruger was a magnificent woman whose active life spanned a century. She was a woman who knew each United States president from Washington through Fillmore, and danced with them too! Published by Vantage Press, New York, *Time Steals Softly* was released in late January 1975.

When Nancy Maescher Poffenberger, Illinois Epsilon, wrote her original piano book for her boys, Dwight and Billy, in 1973, little did she realize that she had devised an exciting new method of teaching piano and organ. With her husband, John, an attorney in Cincinnati, as her guide, she has gone on to form her own Fun



Publishing Company as well.

Book One (ages 4-12) offers an exciting new method that allows the child to teach himself to play familiar tunes on the piano or organ. Lettered tabs are put on the piano keys, a different color for each octave. The

tunes are played by colored letters initially instead of notes, and in minutes children are playing favorites like "Old MacDonald" and "Jingle Bells."

Book Two was published in April, 1975. It is an extension of *Book One* in method but was written to be self-contained for ages 9-90. It is based on the same method as *Book One* but progresses to the written note by the end of the book. It provides hours of fun as well as instruction. The method works—providing a rewarding experience for many who have always wanted to play piano or organ. The Fun Publishing Company, Cincinnati, Ohio.

Crafty Pi Phis, who are always on the lookout for something new to occupy their hands, will be fascinated by the art of *Pastecraft*, a new skill introduced in a delightful book by Mary Lou (Borders) Cook, Kansas Alpha. Mary Lou developed and named the original craft and presents it in a 64 page soft cover book that is a "craft-philosophy-idea" workbook. The book contains many sketches, with many of the pages done in Calligraphy (hand-lettering) and headings using decorated versal letters. It gives methods and techniques of laminating fabric to solid objects, which fabrics to use, how to achieve permanency and a look of excellence. It offers creative and inexpensive solutions to home-decorating problems and is a beautiful, unique, and helpful book.

Mary Lou Cook is a nationally known lec-

(Continued on page 132)



California Epsilons Jane Young, left, and Eileen McCarthy, reigned as queen and princess respectively of the B.O.R. Society at San Diego State. Jane carried on a tradition begun by her aunt, Geraldine Doud Morris, California Delta, who received the same honor in 1954.

P.I.G. Anticipates Summer Season Fun

by LISA GRABLE, *Virginia Gamma*

A new interest group was started at Virginia Gamma for the spring semester, in anticipation of warmer weather and bathing suits. The PIG club (or Physical Interest Group) was formed to give its members encouragement in reaching weight goals and exercising for physical fitness. The members weigh in every Monday morning on our past president's bathroom scale.

Actual weights do not have to be revealed, only the weight loss goal. Members are on their honor to record accurately the amount of weight lost or gained during the week and record it on the PIG chart on the second floor of the house. If a member has lost weight during the previous week, she is entitled to wear an angel around the house, but if she is so unfortunate as to have gained weight, she must wear a pig around the house for a whole week.

The members help each other by sitting together at dinner to help each other resist those too-tempting rolls and potatoes, and forming exercise groups for such activities as Club 15 exercises, swimming, and jogging. The interest group's major goal is for every member to attain her weight loss goal and then keep at that weight for four weeks. As fun as it is, we can't see how it can fail!

Two Seniors Earn Business Honors

Texas Beta salutes its outstanding seniors! Two 1975 graduates of SMU recently received awards for excelling in their fields of study. Both girls graduated from the SMU business school and were awarded honors for their outstanding academic achievements in the field of business.

Margo Bentsen has received the Henry S. Miller Real Estate Award. The \$500 award is given annually to the outstanding student in real estate at Southern Methodist University. The Henry S. Miller Real Estate Agency is a Dallas-based firm but is located in several cities throughout the United States. Juniors, seniors, and graduate students were eligible for consideration for the award.

Jo Pietras has been selected as recipient of the Dallas Sales and Marketing Executive Award for her outstanding achievement in the field of marketing. Dallas businessmen present the award annually to the most outstanding student in marketing. Jo was chosen by the SMU faculty. Jo also received the Phi Chi Theta Key, given to one graduating senior girl.

Both Margo and Jo were active on campus and in Pi Phi while at SMU. Both were active members of Phi Chi Theta. Margo served Texas Beta as vice president of moral advancement and Jo was involved as vice president of social development (pledge trainer).

Pledge Moms Revealed During Fall Retreat

With the feeling of exuberancy and vitality for beginning the fall semester with their new pledge class, Arizona Beta celebrated the receiving of Pledge Mom's during their retreat at Natural Bridge, Payson, Ariz.

Staying in a big nineteenth century hotel in the center of this canyon, surrounded with beautiful scenery, added more excitement to the mystery of discovering the identity of each girl's Pledge Mom.

Arizona Beta has held their fall retreat at Natural Bridge for two consecutive years, finding this location to be a perfect Pi Phi heaven for one weekend.

Club Honored For Community Service

by SUZANNE WEBB BRUNSON, Nashville A.C.

Nashvillians in 1974 again flocked to Pi Phi's annual Christmas Village, a shopping bonanza featuring 92 booths stocked full of goodies for the holiday shopper.

The annual event attracts thousands of Middle Tennesseans to the state fairgrounds each November, not only to shop, but to benefit the Bill Wilkerson Hearing and Speech Center and Pi Phi philanthropies. This is one of the best received charitable events in Nashville, with new friends and helping hands seeking US out in recent years. It takes a full year of planning and hard work by the general chairmen and a score of other chairmen.

The Arrowmont booth is always a big attraction at the Village, with special features in recent years including clown faces drawn by our resident artist, Kathy King Mathes. Past honorary chairmen of the event have included former Pi Phi Grand President Sally Vanasse and Nashville's own Archie Campbell.

In praise of their outstanding community service through Christmas Village, the Women's Division of the Commerce Union Bank in Nashville honored the alumnae club by entertaining twelve of the officers and chairmen at a luncheon.

The club has been chosen also to be honored in Nashville's Beautiful Activist event for 1975, sponsored by a local department store. The club is one of ten civic, charitable, religious, or professional organizations making outstanding contributions on a volunteer basis to the betterment of community life to be so honored.

20 Are Top Scholars

Twenty girls with "A" averages helped Alabama Beta rank third scholastically among all sororities on the University of Alabama campus. Actives on the Dean's List include Rita Albano, Debbie Boswell, Sally Cash, Trudy Dickinson, Linda Longshore, Cindy Lyle, Karen McCaffery, Jean Outlaw, Sandra Steiner, Janet Ward, and Judy Waters. Pledges making the Dean's List are: Barbara Kelly, Jan Lowrey, Susan Scace, and Cheryl Walker. Sandra Steiner and Jan Lowrey had straight A averages.



1974 Christmas Village General Chairmen, Carroll Ingersoll Cranch and Alice McRady Thomas, beam jubilantly at the conclusion of the two day event.



Ann Marie Mathis McNamara and Charlotte Ann Eckel Edwards, 1973 General Chairmen, pose with TV's Archie Campbell, a past Honorary Chairman.

Mom Surprises Initiate

The initiation of the 1974 fall pledge class proved a special treat for Pennsylvania Epsilon, and, in particular, for one of the new sisters, Debbie Jackson. To Debbie's surprise and delight, her mother, also a Pi Phi, came for the ceremony and celebration. Mrs. Jackson, the former Hilda Knaub, was a 1942 Pi Phi at Dickinson.

Following the formal initiation, both mother and daughter returned to the suite for our traditional cooky-shine. Indeed, the visit demonstrated for us even further the far-reaching and strong bonds our Fraternity holds. For Debbie and her mother, the evening was, no doubt, one of their more memorable experiences in Pi Beta Phi.

Is Top Home Ec Student At TCU

by MARION JOULLIAN
Texas Delta

Nancy Walker, Texas Delta, is an outstanding student on the Texas Christian University campus. She has received many recognitions and awards from TCU, the most recent being the TCU Scholar recognition for students with a 4.0 grade average for the fall semester. She also has been on the Dean's List and is a member of Alpha Lambda Delta and Campus Crusade for Christ.



Nancy is studying for a Bachelor of Science Vocational Home Economics Degree. Within the Home Economics Department, she is a member of the Texas Home Economics Student Section (THESS) and was voted as the outstanding freshman of TCU by THESS in the 1973-74 academic year. She is also the TCU and Texas State candidate to the state convention for national officers of the AHEA Student Section for 1974-75 and 1975-76 school years. She was just recently initiated into the honorary professional fraternity of Home Economics, Phi Upsilon Omicron.

Nancy has been an active member in Texas Delta. She was the academic excellence chairman of 1974 and campus and community involvement chairman of 1975. The chapter recently voted her to be the nominee for the Richardson Alumnae's Outstanding Sophomore Award. She also received the Pledge Scholarship Trophy in 1973.

Even with all these activities, Nancy still has time to enjoy hobbies. Some of her favorites are crewel, gourmet cooking, traveling, and working with people, especially foreign students. Nancy has always contributed her enthusiasm and spirit to Pi Phi and the members of Texas Delta thank her for her devotion.

A Pledge's Letter

Dearest Sisters of Pi Beta Phi:

My notes from all of you keep telling me of all the happiness I *will* find in Pi Phi. Well sisters, I have found so much happiness *already* that I decided to write you all and tell you just how much my sorority and its members mean to me already, after only a few days.

This letter was written as an open letter to an active chapter by a pledge the day after the pledging ceremony. The chapter thought it beautiful and wishes to share it with other Pi Phis.

I came back from semester break dreading second semester. I had already written for transfer applications to schools closer to home and, well, I was just plain low. Then rush started and I had so much fun meeting so many new people.

I knew a few Pi Phis before rush started, but I came to know so many more and to feel the spirit that you all share during rush. Friday night at the last party there was no doubt in my mind where I belonged—in Pi Phi heaven!

Then came the long night of wondering whether you wanted me as much as I wanted you. When my bid arrived, I went bananas! Since Saturday morning my whole attitude toward this school has changed and it's all due to the feeling you gave me that I really belong here.

I didn't mean for this letter to turn into a sob story or anything, because I did have a good time here last semester. It's just that now I'm not only having a good time, I feel so happy down inside as well as on the surface.

I guess I just wanted to let you know how much all your special efforts have meant to one certain pledge—ME! I only hope I can live up to the high standards you all have set, because "I'd rather be a Pi Phi than any other kind!"

Scholarship Dinner Has New Approach

Last February the active members of Ohio Epsilon gathered for their annual scholarship dinner, held each quarter to recognize outstanding achievements made in scholastics. After the beautiful buffet of 'picnic food' we settled down to the business of revealing the winners in several old and new categories.

Barbara Woodham and Katie Hilfinger, chairwomen of the event, decided to take a new approach to the event, and developed several new categories that would try to spotlight a broader, and just as important, group of girls who can't always make the Dean's List and such. In addition to the active with the highest accumulative, we recognized the pledge with the highest grades; three sets of big and little sisses with the highest total grades; the most motivated; the most improved grades; the best mental attitude, which equals high grades plus chapter service; recognition of 3.0 or better quarter grades; and the Scholarship Blank #6 winner was announced. The evening was made even more special by Barbara Woodham who had made miniature certificates to hand out to each of the girls awarded that night.

Following the dessert of huge ice cream sundaes for the actives with high grades, the chapter once again marked off a successful scholarship dinner.

Indy 500 To Have A Pi Phi Princess

Indiana Delta is very proud of the honors received by three of its members. Deni Shaw was named one of the 33 Princesses for the Indianapolis 500 Race. Deni competed with 160 other contestants from the Indianapolis area and made it to the final 33. She will take her place in one of the race cars for the 500 and will be considered for the Queen and Court of the 500 Race.

Sarah Sample and Donna Matthews were among the contestants in the Miss Indiana contest held in March. Sarah came in fifth and Donna placed third in the contest. Along with these awards, Donna was named Miss Smile and Sarah won the Best Legs of Indiana award.

Freshman Reigns At Military Ball

by SUSAN CUMMINGS
Maine Alpha

Catherine Bliss, Maine Alpha, a hazel-eyed brunette from Longmeadow, Mass. is the reigning 1975 Military Ball Queen.

The new queen is a freshman majoring in biology at the University of Maine at Orono. Actively involved in sorority, she is a member of the Greek Weekend Committee and is helping plan the Third Annual Panhellenic Dance



Marathon. An ROTC cadet, Cathy has the honor of being the first girl from the U.M.O. Army Department to wear the crown.

Cathy, presented with four other finalists, was escorted under an arch of risen swords held by new members of the 20th Maine Brigade. She was crowned by President Neville of the University of Maine at Orono, and received red roses, a gold medal, and a kiss from Colonel Mayer. The ceremony concluded with the Queen and the Colonel dancing to a waltz performed by the Army band.

In the spring, the Queen, bearing the title of Honorary Colonel, presided over an ROTC awards assembly. This was the first time the Queen was attired in an Army uniform.



Micky Kersey, Virginia Gamma, is a member of this year's William & Mary Orchesis. Orchesis, a 25-year-old institution on campus, is a modern dance group in the spirit of Martha Graham. Micky performed in "An Evening of Dance" last March.

To Rush Greek During First Round of Parties

Rush at the University of North Dakota has taken a new turn this year. The Panhellenic Council, after analyzing past rush programs, found that the sororities were lacking in two areas: cooperation between houses and rushee's education concerning the Greek system.

Sororities, to better their relations with each other, will rush Greek through the first round of parties. A "round robin" of sorority members will host Panhellenic welcome parties in each of the eight houses on campus.

Educational programs will be presented to the rushee showing the different aspects of Greek life. Topics to be included are scholarship, finances, Greek Week, social life, service projects, Greek activities, heritage, leadership, and involvement.

Various communication media, such as slide shows, skits, collages, panel discussions, overhead projectors, and songs, will be used. Patty Kalil is the all-campus rush chairwoman.

Campus Swings For Baby's Future

by ZANE PROBASCO
Louisiana Alpha

Grace Agresti, Louisiana Alpha, is not one to sit back when she hears of something that needs doing. Grace heard about a nine month old boy, Shane Lemoine, who needed heart surgery or he would die. The problem was that the family was unable to furnish the money for the operation.

Grace went to work immediately and called the other sororities and fraternities on campus. They were also enthusiastic and agreed to join the Pi Phis in starting a fund raising project. Grace thought up the idea of a Swing-a-thon. Although it sounded like a 1940s marathon dance, it was quite the contrary. A set of swings, which were to be occupied twenty-four hours a day for a week, was constructed. Each swinger was sponsored for the number of hours he or she swung. All the sorority and fraternity members joined in the project whether they swung, sponsored, or simply helped advertise.

Through pouring rain, sunny days, and dark of night, the swings remained occupied by cheerful volunteers. Needless to say, the Swing-a-thon was a smashing success! Little Shane was operated on, and now is looking toward a bright future thanks to the combined efforts of the Newcomb sororities and Tulane fraternities under the spectacular guidance of Grace Agresti.

How Sweet It Was

by GINA CARPINI, *Virginia Delta*

Among the thousand or more loyal fans who followed the Old Dominion Monarch basketball team to Evansville, Ind., for the Division II playoffs, eight Virginia Deltas also ventured forth to witness our well-earned victory as the #1 team in the nation among small colleges. The Angels returned thoroughly exhausted but on cloud nine after the most exciting experience in the University's history.

We were there all right, the largest sorority delegation to attend, and we had the pleasure of meeting several North Dakota Alphas to whom we send our sincere greetings. It's nice to know we can find sisters almost everywhere!

Earn A Second In All-School Sports

by SHERRY HAAR
Texas Gamma

Texas Gamma Pi Phi did extremely well in the fall intramural program. Pi Phi placed second in the entire university competition of both Greek and non-Greek organizations. The only group having more points than Pi Phi was Splash, an organization of women P.E. majors.

The flag football team went into the play-offs undefeated. Pi Phi won the first play-off game beating the Thetas to the tune of 21-6. The next game (semi-finals) was lost to a tough Alpha Phi team with a close score of 6-0.

Many points were gained in the Basket Free Throw competition. Both pledges and actives participated.

Successful participation in volleyball, badminton, tennis, archery, and bowling all added to the total score of 349 points. Volleyball with the Kappa Alpha Order and basketball with the Phi Delta Theta fraternity proved to be fun as well as exercise.

Many thanks should go to Mrs. Emily Foster, Pi Phi's faculty sponsor, for her enthusiastic support. Mrs. Foster is a Physical Education instructor at Texas Tech and backs the Pi Phis in intramurals as well as everything else in which the Pi Phis participate!

Gets President's Kiss

Wouldn't it be exciting to get a kiss from the President of the United States? That's just what happened to Michigan Beta Pi Phi, Betsy Armstrong, after she sang in a 24-voice show group at the 23rd Annual Congressional Dinner in Washington, D.C., for President Gerald Ford, on March 5, 1975. Betsy is a member of the aMazin' Blues (note that the University of Michigan's school colors are maize and blue, as are the group's costumes), directed by John A. Smith, Assistant to the Dean in the U of M School of Music. Not only are these students superb singers, but in addition, all of their songs are choreographed.

Betsy is in Choral Education with a Voice major, and is spending her second summer at Interlochen National Music Camp.

Millikin Beauty Wins Talent Show

One of the highlights of Millikin University's Campus Chest Week is the selection of Beauty and the Beast. Pi Phis from Illinois Eta claimed the coveted title of 'The Beauty' through the multiple charms of senior Peg Smith.



Not only was Peg voted the award by the entire student body, but she also performed with the house in a talent-show-winning impression of Bette Midler. In addition, she served as Campus Chest co-chairman, coordinating festivities for the whole week.

Peg's activities have stretched from her freshman year and have included membership in Pi Delta Upsilon, Women's Athletic Association, and Student Education Association.

She served as vice president of moral advancement, and Homecoming publicity co-chairman her senior year.

BOD Helps Spirits

As with many chapters, Alabama Gamma is faced with the drabness of dorm walls. So the chapter decided to get in "shape," and build up their BOD! BOD stands for Beautify Our Dorm, and the response to this new interest group, headed by Lois Sparks, has been terrific. Through BOD's hard work, once nondescript halls boast a "galaxy of stars" representing sisters lavaliered, pinned, or engaged, and a bright felt map of the U.S. showing the location of all Pi Phi chapters. Alabama Gamma feels great about the shape of their BOD.

Chapter Is Proud Of Three Legacies

by LISA GRABLE
Virginia Gamma

William and Mary Greeks are following the present trend across the country of having more and more freshmen each year interested in joining fraternities and sororities. This trend has brought with it more legacies, and Virginia Gamma boasts three in its 1975 spring pledge class.

Liz Gessner's mother is Susan Williams Gessner, a Pennsylvania Beta Pi Phi. Liz was never influenced in any way by her mother, and knew very little about Pi Phi before going through rush. She just picked Virginia Gamma because she liked us the best!

Lou Wampler's sister is Jan Wampler, an active Virginia Gamma from 1972 to 1975. Lou was exposed to Pi Phi heritage during her high school years—lots of songs (Jan was song chairman) and stories of the Virginia Gammas. Lou met many of the sisters on her visits to the campus, and came to college hoping to join the wine and blue. She says, "I met so many of the Pi Phis before coming to college, I got to know them really well and wanted to go Pi Phi!"

Our third "leg" is Sarah McCray, whose mother, Barbara Canniff Christian, was a Pi Phi at Purdue University. All her life Sarah heard stories of her mother's active years which told of how much the friendships and crazy things they did meant to her. Sarah and her mother talked about sorority before she left for college, and she was encouraged to approach rush with an open mind, without preconceived impressions. Luckily for us, Sarah joined Virginia Gamma and says "The fact that I chose Pi Phi in spite of my mother's warnings not to choose Pi Phi just because of her has *really* brought us even closer together than before. Things she told me about and I laughed at, I now am doing myself. She already knows what the traditions are and what they mean, so I don't have to explain everything! It's Great!"

We feel proud and lucky to have these three "legs" among our fantastic pledge class, and hope that our future daughters and sisters will be as smart!



Three talented members of California Gamma perform with the Trojan Chorale, a U.S.C. vocal group. Robin Livingston, Diane Clardy, and Laurie Bayless are members of the singing, dancing group which performs popular and classical music on campus and in the community.

Charters Help With Birthday Celebration

by MARLA MINGENBACK, *Arizona Beta*

Arizona Beta, at Arizona State University, has been known as the "Sweetheart Chapter" for the past ten years. On Valentine's Day, February 14, 1965, Arizona Beta was chartered. To recognize their ten year anniversary, the girls called upon the first active members who helped charter Pi Phi in 1965.

Imagination and organized planning developed into a fantastic evening with make-your-own-sundaes, and ten year pins shaped like hearts and made of hardened bread dough. Alumnæ told of "days of old"—the way it was in 1965. Songs were sung in the friendship circle and the nostalgic atmosphere of the evening culminated with singing "Pi Phi Lights A-New."

Being the "Sweetheart Chapter" makes Arizona Beta have particular significance among the Greeks on campus, and the enjoyment from this celebration generated a special glow between active members and alums. It was that genuine Pi Phi "bond" being shared and expressed between each sister that made the night so special to the Arizona Betas.

Hold Philanthropic Tea

Wyoming Alpha's Fraternity Heritage interest group treated chapter members and Laramie alumnæ to a slide presentation of Arrowmont and the Settlement School. Following the show was an Arrowmont display, a drawing for a mug, and all kinds of desserts made by the alums.

Parents' Weekend Was Fun For All

Sisterhood in Pi Phi is a beautiful experience for the girls at West Virginia Alpha, but where would the sisters be without parents to back them up and support them? With this thought in mind, the chapter decided to invite parents to spend a weekend so that we could share with them our family in Pi Phi.

It was this thought that sparked the imagination of Mary Jane Gallagher, Vice President of Mental Advancement, and which materialized within a month after her installation as one of the most successful weekends in the history of the chapter.

Plans were made a month in advance, first inviting all the parents and brothers and sisters of chapter members. Then things began to fall into place as programs were planned, activities were arranged, and tickets ordered. Reservations at the same hotel were made for all the parents who needed them. Available activities included the University basketball game and the University production of "The Follies," in which several Pi Phis held roles.

A tea and open house were held Saturday afternoon so that everyone could tour the house and see the imagination used by the girls to decorate their rooms. There was an Arrowmont display, and the latest additions to the house, including a stereo, carpeting in the dining room, mailbox, and new mattresses for every bed, were items of interest.

On Saturday evening the girls held a banquet in honor of their parents. A skit used during rush was performed to give parents a little in-



Jane Johnson, West Virginia Alpha, displays and explains crafts from Arrowmont to Amy Stalnaker and her father. Girls decorated their rooms and set up displays for parents to view during open house for parents' weekend.

sight into what helped their daughters learn about Pi Phi before they pledged.

Flowers were presented to Mary Jane for all the time and effort she put into coordinating the weekend. A birthday cake was served, celebrating the birthday of 25-year-old housemother, Lora Lee McHale.

Thanks poured in from parents, some of whom admitted their surprise at how much they enjoyed the weekend. The event was a first for West Virginia Alpha and it certainly will be continued.

Blood Drive Passes Goal By 273 Pints

by SUSAN NOLLS, Georgia Alpha

Georgia Pi Phis became angels of mercy in more than one way during the University's annual blood drive. Many devoted much time to helping the Red Cross during the last week of February, and almost all the sisters who were eligible gave blood. The girls who went to donate but were unqualified for physical reasons, such as age and weight, were given credit for their attempt. This concerted effort gave Pi Beta Phi the honor of first place in the sorority category.

About thirty Pi Phis who are also members

of Angel Flight and Belle Corps performed various tasks required in giving blood. Members of Angel Flight registered the people as they first arrived. Belle Corps was assigned to talk to the donors while they were giving blood. They were greatly appreciated in keeping nervous minds off the procedure.

The goal of 1600 pints was surpassed, having a total of 1873 pints collected. Everyone agreed that the fulfillment gained by helping others was augmented by the fun of meeting new people and working together.

Alumnæ Return For Birthday Party

by SUZANNE DELZELL
California Zeta

February 1, 1975, was a big day for California Zeta as we celebrated our 25th anniversary as a chapter. Hundreds of invitations were sent out by the Santa Barbara Alumnæ Club inviting all the Cal Zeta Pi Phis to come back to visit our house. The alums who were unable to come were asked to contribute one dollar for each year they had been gone. Alumnæ contributions amounted to more than \$700. This money was put into a fund to be used for major house improvements.

Our own alumnæ did a beautiful job setting up tea and refreshments and arranging our chapter room with many Arrowcraft items for sale. Between noon and 4:00 P.M. more than forty alums came back to visit. Both alums and actives were hostesses throughout the afternoon showing people around and serving refreshments. The returning alumnæ and chapter members enjoyed talking together and looking through the old chapter histories. The day was a memorable one for all.

Interim Projects Are Adventurous For Many

The month of January at Birmingham-Southern College is always an exciting one for 'Southern students—an interim term filled with adventures not dreamed of in the regular term.

This term found 'Southern's Pi Phis involved in a variety of projects ranging from photography for Mike Bevington and Vanessa Hayden, to a trip to France for chapter president Virginia Perkins, and Sherry Stewart in "deep water" with an active scuba program. In addition, our own biologist Mindy Marsh found that learning could be a lot of fun in her research work on Dolphin Island near Mobile.

Everyone learned, worked, and played so much in such a short time. But they were all back together again to finish out the year—and that's the way they wanted it to be.



Sally Cash, Alabama Beta, is the new Alabama Maid of Cotton and will represent the cotton industry in Alabama for the coming year. A sophomore majoring in math, Sally is a Dean's List student and Panhellenic delegate. She will represent the state in the national competition next December.

Alum's Kids Hunt Eggs

by MARY CARSON, *Tennessee Beta*

The Easter Bunny visited Tennessee Beta at Vanderbilt this year. Cynthia Smith, a pledge, hopped in dressed as a bunny, surprising twenty-five boys and girls who came for the second annual Easter egg hunt. The boys and girls are children of Nashville Alumnæ Club members.

The Easter Bunny told the children about all the eggs she had hidden around the yard. Each child with his basket went out to find the eggs. Actives and pledges were eager to help! Each child was successful in finding at least one egg. After the hunt, the children and their mothers had punch and Easter cakes. A prize was given to the child who found the most eggs, the least eggs, and the golden egg.

The Easter egg hunt was more than a chance for the chapter to do something for the alumnæ's children. It gave the actives, pledges, and alumnæ an opportunity to get to know each other a little bit better.

Panhellenic Forum Delegates Charmed

by ELLA BOYD
Alabama Gamma

Miss Sarah Ruth "Sis" Mullis of Atlanta, Ga., served as the Pi Beta Phi sorority delegate for the annual Panhellenic Greek Forum, held February 17-18 on Auburn University campus. This forum consists of two days of workshops involving the total Greek system, with officers' workshops and workshops centering around sorority problems and needs.

Miss Mullis, South Carolina Alpha, was the 1965 National A.B.O. co-winner as the most outstanding Pi Beta Phi.

She headed the workshop on pledge trainers and the extra workshop on "What is Panhellenic?" In the former workshop, Miss Mullis' personality radiated the atmosphere with enthusiasm for this difficult office. She offered new ideas and encouraged the total participation of the sorority as a whole in all pledge programs.

"Sis" strongly emphasized scholarship during

the course of the workshop, stressing the importance of a good beginning with a high grade-point average, to be carried further in college life.

Miss Mullis also presented ideas for strengthening the Panhellenic system from the standpoint of an alumnae advisory committee. She serves as chairman of that committee for the Georgia Alpha chapter.

Working directly with Panhellenic and the sorority on the University of Georgia campus deals with the same conflicts that the Auburn campus faces with Panhellenic decisions affecting each individual sorority.

"Sis" complimented Alabama Gamma for its involvement in Panhellenic with the Greek Forum chairman and the 1975 Panhellenic Rush chairman, both being Pi Phis. She also complimented the entire Panhellenic Council for its outstanding representation of the sororities on the Auburn campus and how it was able to communicate and cooperate with the women students on sororities.

Miss Mullis was a charming delegate for Greek Forum with an overwhelming personality. More so, she brought with her a new awareness of the Greek system and spread the various aspects of Panhellenic into new and better fields.

Banner Is Stitched For Chapter Gift

by LINDA BISHOP, *Oregon Gamma*

Rau chau chau! Rau chau chau!

Oregon Gamma Pi Phis were awakened by noisy freshmen clad in Pi Phi nightgowns late one night this semester. "Rau chau chau" is a take off on the words "ring ching ching," uttered in one segment of initiation activities, unique to our chapter.

In a presentation during the wee hours of the morning, a magnificent silk banner was given to the members of our house. The banner, which will hang in our chapter room, was stitched as a final project by each of the new initiates.

Emblazoned on the banner are twelve founders of Pi Beta Phi, ivy—the universal symbol for friendship, and a large arrow. Clearly, pledgship has united our girls into a total functioning family.

Which young lady is really the 25-year-old house mother of the other three Pi Phis? Have a hard time guessing? From the left are Jane Johnson, Housemother Lora Lee McHale, Jacquelyn Wheeler, and Ann Bucher. The picture was taken at the senior luncheon for West Virginia Alphas.





Kentucky Beta initiate, Martha Robertson, left, has three other Pi Phis in her family. Her sister Karen, third from left, is an active member of Kentucky Beta. Her mother, Joan Acre Robertson, right, Virginia Alpha, and her grandmother, Beulah Gibson Acre, Indiana Beta, were present for Martha's initiation.



Cathy Lee, Oregon Beta, above left, is studying this summer at Johns Hopkins Hospital in Baltimore, Md. She will work 10 weeks in the Child Life Department studying such ailments as cerebral palsy and multiple sclerosis in children. Above right, Indiana Gammas show off their winning pyramid at the Sigma Chi Derby Day last fall.



West Virginia Alpha Pi Phi Pam Dailey rates high in the fashion scene. Recently the petite blue-eyed blonde became first runner-up in the Rochester, N.Y. Official Hair Fashion Committee competition.



Kentucky Beta Pi Phis won the women's intramural basketball championship this year by defeating the Tri Deltas 42-16. Members of the winning team are, front, l-r: Mernie Penhale, Susan Goodman, Linda Begley, Marietta Canale. Back: Jill Ziegler, Sherry Irvin, Beth Hanna, Barb McReynolds.



Illinois Theta seniors gathered for their picture prior to the chapter's annual Christmas party last December. Seniors presented a short skit prior to the exchange of gifts.



At least two Pi Phis will be serving as presidents of their Panhellenics during the coming year. Mimi Hays, Texas Beta, left, will be initiating a system of one formal rush instead of two, on a trial basis for two years. Mary Gitschier, Pennsylvania Gamma, right, relinquished her office as chapter president in January, and two weeks later was elected Panhellenic president.

Duplex Purchased For New Housing Annex

Minnesota Alpha Pi Phis have found themselves eagerly looking forward to the opening of their new annex. House corporation purchased a duplex for the chapter last year, but, for various reasons, they have not been able to use it thus far. However, they hope it will be available in the not too distant future as it will be a much appreciated addition to help solve the space problem.

In the meantime, the house corporation continues to surprise the chapter. This year, after spring break, the girls found a completely refurbished telephone booth, complete with beautiful paneling. They all agree that it has become a delightful spot in which to hold their phone conversations.

Organize Singers

In order to give members of Texas Alpha who had a special interest in music a chance to work (and play!) together, the chapter has organized a small singing group which is called "the Pi Phi Singers." There are about fifteen in the group that practices one night a week, and the repertoire includes "pop" numbers with guitar, '50s tunes, and just plain nonsense songs sung for fun. Occasionally, they sing at chapter meetings just to liven things up, and they have plans to sing for other sorority functions.

Win Sweepstakes, Depression Departs

Although Iowa Gamma's Varieties' skit this year was entitled "A State of Depression," the ISU Pi Phis and Beta Theta Pis were anything but depressed.

They captured the first place trophy in reward for months of preparations and fun!

For the third consecutive year the Pi Phis have won Sweepstakes honors, and this is the second consecutive year they've walked off with the first place trophy for their original twenty-minute skit.

Twenty-five excited Pi Phis and Betas displayed their creativity and talent through song and dance under the direction of Sherry Probasco and Gary Birchenbreiter. Drusie Taylor was choreographer for the production, and musicians from the two houses comprised the seven piece band.

The skit focused upon a rich couple, forced to change their life style during a depression. They became friends with a poor couple and soon realized that there was more to life than money.

Incorporating different styles of music throughout the skit, the group added their own lyrics to "Day-o," "Lida Rose," and "Dream of Love." "Money," by the O-Jays, set the scene for a modern dance take-off of a baseball game. The finale, with Deb Nielsen singing Melba Moore's solo in "A New World Coming," sent chills down everyone's back even after *all those* practices.

But Varieties meant more than rehearsals, set constructions, costume designing, and performances. It meant a lot of good times for lots of Pi Phis and Betas, and it also meant lots of new friendships.

The week after "everything was all over," the *ISU Daily* contained a special message:

Dear Pi Phis, We'll be in "A State of Depression" if you won't be our Valentines. Love, the Beta Boys.

**Make
ARROWMONT
Your
Favorite Philanthropy**

Campus Leaders



**Cyndi Herbert, Alabama Γ,
Psi Chi, Crisis Center Volun-
teer**



**Bonnie Alston, Alabama Γ,
Dean's List, SGA Elections
Campaign & Publications Staff**



**Susan Strickland, Alabama Γ,
AWS Disciplinary Council, IFC
Secretary, Rush Counselor**



**Marcia Sims, Alabama Γ,
Panhellenic Vice President,
SGA Horizons Committee**



**Cathy Newton, Alabama Γ,
Top 20 for Miss Auburn, Kap-
pa Epsilon, Dean's List**



**Libby Mooney, Alabama Γ,
Outstanding Capter, Home Eco-
nomics Association**



**Karlene Hager, Alabama Γ,
Dance Council, SGA Horizons,
Buddy to Foreign Exchange
Student**



**Dona Brown, Alabama Γ, Al-
pha Lambda Delta, Dean's List**



**Karin Daniel, Alabama Γ, SGA
Public Relations Committee,
Intramurals**



**Cheryl Bonds, Alabama Γ,
Council of Exceptional Child-
ren, SGA Horizons Commit-
tee, Intramurals**



**Tumpy Woodruff, Alabama Γ,
Capers, Dorm President, SGA
Elections Campaign & Hori-
zons Committee**



**Cathy Rachmeler, Alabama Γ,
Dean's List, Rush Advisor,
Glomerata Staff**

Campus Leaders



Diane Fish, Minnesota A, Editor of Greek Newspaper, Carni Outside Set Chrmn.



Jane Hartley, Minnesota A, Student Senator, Chimes, Univ. Grant Fund Committee



Bobbie Kuller, Minnesota A, University Fees Committee, Rush Counselor



Diane Houpt, Minnesota A, Chrmn. University Committee on Convocations & the Arts, Prog. Coord. Dance Marathon



Jane Mullin, Ohio Z, MUSF Secretary, Mariners



Cristi Irvin, Ohio Z, MUSF, Greek Week Rules Committee, Mariners



Susie Relick, Ohio Z, Panhellenic, Mariner Recruit Chairman



Laura Harwood, Georgia A, Alpha Psi Sweetheart Court, Dean's List, Student Judiciary, Panhel Scholarship



Martha Oliver, Tennessee I, Angel Flight, Pep Club



Frances Bruner, Tennessee I, U.T. Singers, Dean's Advisory Council



Debbie Johnson, Tennessee I, Timettes, Exhibits Committee



Beth Grimes, Texas A, Interaction Chrmn., Union Program Council, Orange Jackets, Phi Kappa Phi

Campus Leaders



Karen Degerberg, Tennessee B, Tennis Team, Rugby Club



Marianne Nicastro, Tennessee B, Alpha Lambda Delta, Young Life, Vuceptor



Laurie Lawrence, Tennessee B, Campus Crusade, Alpha Lambda Delta, Frosh Week-end Comm., Young Life



Holly Dennison, Tennessee B, VIS, Campus Fellowship



Debbie Patton, Tennessee B, Head Swim Team Timer, Coed Tennis, Coed Basketball



Judy Kepler, Tennessee B, Varsity Cheerleader, Counsel for Student Athletic Affairs



Susan Weyrauch, Tennessee B, Vuceptor, Swim Team Timer



Dona Norris, Tennessee B, Vuceptor, Alpha Lambda Delta



Donna O'Bryan, Tennessee B, Vuceptor, Campus Fellowship



LuAnn Peterson, Tennessee B, Alpha Lambda Delta, Nursing Big Sister



Evelyn Hankey, Tennessee B, Vuceptor, Alpha Lambda Delta, Campus Fellowship



Marianne Dunstan, Tennessee B, Alpha Lambda Delta, VIS

ATTENTION ALUMNAE:

Can you help? Our collegiate chapters need voluntary information about prospective rushees more than ever before. In some instances, your advance letter or Rush Information Form may be the only way a chapter can learn of girls for consideration. Your assistance is vital! If you know of a girl planning to attend a school where there is a Pi Phi chapter, will you please forward information without delay. Don't wait for the formal rush period because most chapters today have informal and open rush periods as well.

Any alumna may be a personal reference for any girl, regardless of where the girl lives.

Please fill in as much information as available on both sides of the form.

PI BETA PHI RUSH INFORMATION DATA

(Include picture of prospective rushee if possible.)

Name of Rushee _____ Attending _____ COLLEGE NAME _____

Rushee's Address _____
STREET CITY STATE ZIP

Parent or Guardian _____

Occupation (optional) _____

Church Preference (optional) _____

Greek Affiliated Relatives _____

We wish to sponsor _____ We do not wish to sponsor _____ Insufficient Information _____

Alumnae Club Rush Information Chairman _____
or individual Pi Phi alumna _____

Address _____
STREET CITY STATE ZIP

Phone Number _____ Date _____

Chapter Membership Chairmen

FOR 1975-1976 RUSHING SEASON

<i>Chapter & School</i>	<i>Name of Chapter Membership Chairman</i>	<i>School Address of Chapter Memb. Chrm.</i>	<i>Home Address of Chapter Memb. Chrm.</i>	<i>Dates of Major Rush</i>
ALPHA PROVINCE				
Connecticut Alpha Univ. of Connecticut	Kim Page	1461 Storrs Rd. University of Ct. Storrs, CT 06268	1461 Storrs Rd. Storrs, CT 06268	Sept. '75
Maine Alpha University of Maine	Karen Klein	One Margin St. Orono, ME 04473	7 Woodland Rd. Glen Cove, NY 11542	Sept. 15-25, '75
Massachusetts Alpha Boston University	Shelley Horowitz	Box 306 160 Bay State Rd. Boston, MA 02215	143 Lenox Ave. Providence, RI 02907	Sept. 1-17, '75
Nova Scotia Alpha Dalhousie University	Linda Arsenaunt	Dal. Student Union Bldg. 6136 University Ave. Halifax, Nova Scotia Canada B3H 4J2	71 Central Ave. Halifax, Nova Scotia Canada	Sept. 15-22, '75
BETA PROVINCE				
New York Alpha Syracuse University	Joan Bernardini	206 Pear Tree Dr. Camillus, NY 13031	206 Pear Tree Dr. Camillus, NY 13031	Sept. 16-Oct. 6, '75
New York Gamma St. Lawrence Univ.	Elizabeth Eaton	21 Romoda Dr. Canton, NY 13617	216 Jefferson St. Warren, PA 16365	Feb. '76
New York Delta Cornell University	Naomi Tsuzaki	330 Triphammer Rd. Ithaca, NY 14850	1200 Crim Rd. Somerville, NJ 08876	Jan. 20-31, '76
Vermont Beta University of Vermont	Susan Chatot	369 S. Prospect St. Burlington, VT 05401	75 Colby St. Barre, VT 05641	Sept.-Oct., '75 Jan.-Feb., '76
GAMMA PROVINCE				
Maryland Beta Univ. of Maryland	Norene Oertel	12 Fraternity Row College Park, MD 20740	12 Fraternity Row College Park, MD 20740	Sept. 2-18, '75
Pennsylvania Beta Bucknell University	Deborah Conway	Box C-141 Bucknell University Lewisburg, PA 17837	33 Hershey Rd. Wayne, NJ 07470	Feb. 1-14, '76
Pennsylvania Gamma Dickinson College	Laurie A. Wise	Box 1794 Dickinson College Carlisle, PA 17013	Woodcrest, R.D. 2 Berwick, PA 18603	Jan. 25-Feb. 23, '76
Pennsylvania Epsilon Penn. State Univ.	Jane Ann Owens	611 Hiester Hall University Park, PA 16802	105 Rainier Rd. Plymouth Meeting, PA 19462	Sept. 7-19, '75
DELTA PROVINCE				
North Carolina Alpha Univ. of North Carolina	Lucy Bratton	109 Hillsboro Chapel Hill, NC 27514	2730 Lakeview Dr. Raleigh, NC 27609	Sept. 1-7, '75
North Carolina Beta Duke University	Judith A. Gooch	1712 Pace St., Apt. Q Durham, NC 27705	4018 Trotter Ridge Rd. Durham, NC 27707	Jan. 18-Feb. 1, '76
Virginia Gamma Coll. of Wm. & Mary	Karen Larson	Pi Beta Phi House Sorority Court Williamsburg, VA 23185	P.O. Box 880 Williamsburg, VA 23185	Jan. 4-18, '76
Virginia Delta Old Dominion Univ.	Vickie J. Fletcher	1065 W. 50th St. Rogers Main 305 Norfolk, VA 23508	1136 W. Revere Pt. Rd. Virginia Beach, VA 23455	Sept. '75
Virginia Epsilon University of Virginia	Beverly Burch	214 Gwathmey U. of Virginia Charlottesville, VA 22903	645 S. Walnut Ave. Arlington Heights, IL, 60005	Sept. '75 Jan. '76
West Virginia Alpha Univ. of West Virginia	Susie Kaye Joseph	1493 University Ave. Morgantown, WV 26505	217 N. Vendome Ave. Margate, NJ 08402	Sept., 15-23, '75
West Virginia Gamma Bethany College	Vicki Parkhurst	Box 1158 Bethany, WV 26032	3201 Pennsylvania Weirton, WV 26062	Feb. '76
EPSILON PROVINCE				
Florida Alpha Stetson University	Marie Jacobson	Box 1079 Stetson University Deland, FL 32720	12 Manchester Dr. Westfield, NJ 07090	Sept. 11-18, '75
Florida Beta Florida State University	Ann Weir	519 W. Jefferson St. Tallahassee, FL 32301	1409 Middle River Dr. Ft. Lauderdale, FL 33304	Sept. 15-21, '75
Florida Delta University of Florida	Mary Ellen Johnson	1135 S.W. 9th Ave. Gainesville, FL 32601	1054 SW 9th Ave. Gainesville, FL 32601	Sept. 13-21, '75
Georgia Alpha University of Georgia	Rebecca Ann Handley	886 S. Milledge Ave. Athens, GA 30601	Box 618 Fayetteville, GA 30214	Sept. 21-28, '75

<i>Chapter & School</i>	<i>Name of Chapter Membership Chairman</i>	<i>School Address of Chapter Memb. Chrm.</i>	<i>Home Address of Chapter Memb. Chrm.</i>	<i>Dates of Major Rush</i>
South Carolina Alpha Univ. of South Carolina	Susan Broome	Box 87573 U.S.C. Columbia, SC 29208	2113 Dalloz Columbia, SC 29204	Sept. 4-11, '75
ZETA PROVINCE				
Michigan Alpha Hillsdale College	Penny Proctor	304 Hillsdale St. Hillsdale, MI 49242	815 Spartan Dr. Rochester, MN 48063	Sept. 1-27, '75
Michigan Beta University of Michigan	Wendy K. Barwock	836 Tappan Ann Arbor, MI 48104	5917 Eastmoor Birmingham, MI 48010	Jan. 26-Feb. 5, '76
Michigan Gamma Michigan State Univ.	Dianne Feeney	343 N. Harrison East Lansing, MI 48823	3417 Bernwich Adrian, MI 49221	
Michigan Delta Albion College	Ann Gibbons	201 Seaton Hall Albion College Albion, MI 49224	415 S. Church St. Hudson, MI 49247	Jan. 21-Feb. 5, '76
Ontario Alpha University of Toronto	Mary Clark	220 Beverley St. Toronto, Ontario Canada M5T 1Z3	2405 Lincoln Rd. Windsor, Ontario Canada N8W 2R6	Sept. 17-30, '75
Ontario Beta Univ. of Western Ontario	D'Arcy McKillop	293 Central Ave. London, Ontario Canada N6B 209	29 Metamora Crescent London, Ontario Canada	Sept. 23-Oct. 7, '75
ETA PROVINCE				
Ohio Alpha Ohio University	Diane Barnes	6 South College St. Athens, OH 45701	644 Timber Lane Lake Forest, IL 60045	Sept. 25-Oct. 7, '75
Ohio Beta Ohio State University	Michelle J. Gannon	1845 Indianola Columbus, OH 43201	132 Chatham St. Chatham, NJ 07928	Sept., '75
Ohio Delta Ohio Wesleyan Univ.	Sally A. Ryan	96 Elizabeth St. Delaware, OH 43015	137 Fairland Dr. Fairfield, CT 06430	Sept., 21-28, '75
Ohio Epsilon University of Toledo	Kim Schramm	106 Heilman Perrysburg, OH 43551	106 Heilman Perrysburg, OH 43551	Sept. 15-Oct. 17, '75
Ohio Zeta Miami University	Sarah McMaster	MacCracken Hall Miami University Oxford, OH 45056	12 Tunxis Village Farrington, CT 06032	Sept. 16-26, '75
Ohio Eta Denison University	Sharon Radomski	Slayter Hall, Box 2398 Denison University Granville, OH 43023	306 W. Arden Rd. Baltimore, MD 21225	Oct. 10-31, '75
THETA PROVINCE				
Indiana Alpha Franklin College	Jamie Speas	Elsay Hall Franklin College Franklin, IN 46131	610 Woodruff Whiteland, IN 46184	Sept. 2-5, '75
Indiana Beta University of Indiana	Paula L. Thomas	928 E. Third St. Bloomington, IN 47401	1519 Jan Ann Court Washington, IN 47501	Jan. 8-11, '76
Indiana Gamma Butler University	Cindi Blewett	831 W. Hampton Dr. Indianapolis, IN 46208	6231 Colebrook Dr. Indianapolis, IN 46220	Aug. 14-30, '75
Indiana Delta Purdue University	Beth Carmichael	1012 State St. West Lafayette, IN 47906	480 Grant St. W. Lafayette, IN 47906	Oct. 13-Dec. 5, '75
Indiana Epsilon DePauw University	Elizabeth Ogilvie	303 S. Locust Greencastle, IN 46135	1500 S. Lake Shore Dr. Chicago, IL 60610 Apt. 10C	Aug. 25-Sept. 6, '75
Indiana Zeta Ball State Univ.	Nancy Harrold	Pi Beta Phi Suite Rogers Hall Muncie, IN 47306	112 Parkway Dr. Wabash, IN 46992	Oct. 11-28, '75
Indiana Eta	Leesa Bond		4108 Springwood Dr. Ft. Wayne, IN 46805	Sept. '75
IOTA PROVINCE				
Kentucky Alpha Univ. of Louisville	Jan Hawley	Box 584 Univ. of Louisville Louisville, KY 40208	48 Hallsdale Dr. Louisville, KY 40220	Aug. 24-29, '75
Kentucky Beta Univ. of Kentucky	Carolyn Pratt	409 Columbia Lexington, KY 40508	770 Hildean Lexington, KY 40502	Aug. 17-27, '75
Tennessee Alpha Univ. of Tenn. at Chatt.	Nancy Nolan	3314 Windsor Court Chattanooga, TN 37411	3314 Windsor Court Chattanooga, TN 37411	Sept. 16-21, '75
Tennessee Beta Vanderbilt University	Dina M. Norris	Box 3940-Station B Nashville, TN 37235	1162 St. Augustine Pl., NE Atlanta, GA 30306	Jan. 8-21, '76
Tennessee Gamma Univ. of Tennessee	Peggy Ransom	1531 W. Cumberland Knoxville, TN 37916	Box 427 Spring City, TN 37381	Sept. 2-28, '75
Tennessee Delta Memphis State Univ.	Kathy Salter	Box 81365 Memphis State Univ. Memphis, TN 38152	5107 Twin Meadows Dr. Memphis, TN 38134	Aug. 25-30, '75
KAPPA PROVINCE				
Alabama Alpha Birmingham-Southern Coll.	Michael G. Bevington	Box 016 Birmingham-Southern Coll. Birmingham, AL 35204	4420 Wayland Dr. Nashville, TN 37215	Sept. 2-7, '75
Alabama Beta University of Alabama	Pam Gardner	Box BP University, AL 35486	6501 Harding Rd. #L-56 Nashville, TN 37205	Aug. 17-22, '75
Alabama Gamma Auburn University	Cheryl A. Bonds	Dorm 7, Room 103 Auburn University Auburn, AL 36830	1831 Thornton Place Birmingham, AL 35226	Sept. 13-20, '75

<i>Chapter & School</i>	<i>Name of Chapter Membership Chairman</i>	<i>School Address of Chapter Memb. Chrm.</i>	<i>Home Address of Chapter Memb. Chrm.</i>	<i>Dates of Major Rush</i>
Mississippi Alpha Univ. of Southern Miss.	Linda Bounds	P.O. Box 376 Southern Station Hattiesburg, MS 39401	705 Myrtle St. Hattiesburg, MS 39401	Sept. 1-5, '75
Mississippi Beta Univ. of Mississippi	Debby Dobbs	P.O. Box 7338 University, MS 38677	P.O. Box 7338 University, MS 38677	Aug. 23-27, '75
Manitoba Alpha University of Manitoba	Janice Nordien	LAMBDA PROVINCE 26 Kenwood Place Winnipeg, Man. R2M 1Y3 Canada	26 Kenwood Place Winnipeg, Man. R2M 1Y3 Canada	Sept. '75
Minnesota Alpha University of Minnesota	Judy Spika	416 11th Ave., SE Minneapolis, MN 55414	5038 Aldrich Ave. Minneapolis, MN 55419	Sept. '75
North Dakota Alpha Univ. of North Dakota	Patricia Pyle	409 Cambridge St. Grand Forks, ND 58201	3016 Chestnut St. Grand Forks, ND 58201	Aug. 21-Sept. 2, '75
Wisconsin Gamma Lawrence University	Eloise K. Frick	Sage Hall 723 E. John St. Appleton, WI 54911	4 Revere Rd. Riverside, CT 06878	Jan. 11-18, '76
Illinois Alpha Monmouth College	Jana Darrah	MU PROVINCE 104 McMichael Hall Monmouth College Monmouth, IL 61462	Box 294 Little York, IL 61453	Jan. 10-17, '76
Illinois Beta-Delta Knox College	Barbara Linden	Box 973 Knox College Galesburg, IL 61401	122 Surrey Lane Hinsdale, IL 60521	Oct. 3-5, '75
Illinois Epsilon Northwestern University	Denise A. Mehos	636 Emerson St. Evanston, IL 60201	1535 Forest Ave. River Forest, IL 60305	Sept. 27-Oct. 12, '75
Illinois Zeta University of Illinois	Linda Aeschliman	1005 S. Wright St. Champaign, IL 61820	1612 Wadsworth Wheaton, IL 60187	Sept. 19-28, '75
Illinois Eta Millikin University	Nancy Kristufek	317 Blackburn Millikin University Decatur, IL 62522	1 S. 414 School Ave. Lombard, IL 60148	Sept. 5-12, '75
Illinois Theta Bradley University	Diane Yerby	1004 N. Institute Peoria, IL 61606	2617 N. Linn Peoria, IL 61604	Aug. 25-31, '75
Illinois Iota Illinois State Univ.	Sara Swanson	709 W. College Ave. Normal, IL 61761	430 Wood St. Chicago Heights, IL 60411	Sept. 7, '75
Iowa Alpha Iowa Wesleyan Univ.	Leslie Salter	NU PROVINCE Sheaffer-Trieschman Hall Box 80 Mt. Pleasant, IA 52641	201 Indian Pipe Lane Concord, MA 01742	
Iowa Beta Simpson College	Sandy Watkins	406 N. Buxton Indianola, IA 50125	3814 52nd Des Moines, IA 50310	
Iowa Gamma Iowa State University	Jan Stevenson	208 Ash Ave. Ames, IA 50010	208 Ash Ave. Ames, IA 50010	Aug. 28-Sept. 2, '75
Iowa Zeta University of Iowa	Jody R. Krier	815 E. Washington Iowa City, IA 52240	Sigma Pi House 707 N. Dubuque St. Iowa City, IA 52240	Aug. 20-27, '75
Nebraska Beta University of Nebraska	Gail Hengen	426 N. 16th St. Lincoln, NE 68508	South Chestnut Wahoo, NE 68066	Aug. 21-23, '75
South Dakota Alpha Univ. of South Dakota	Kim Wallior	118 N. Plum Vermillion, SD 57069	1411 N. Kline St. Aberdeen, SD 57401	Aug. 25-28, '75
Kansas Alpha University of Kansas	Marsha Groene	XI PROVINCE 1612 W. 15th Lawrence, KS 66044	2617 Louisiana Lawrence, KS 66044	Jan. '76
Kansas Beta Kansas State Univ.	Amy Button	1819 Todd Rd. Manhattan, KS 66502	1540 Harry Rd. Manhattan, KS 66502	Aug. 14-19, '75
Missouri Alpha University of Missouri	Suzanne Olive	511 E. Rollins Columbia, MO 65201	Rt. 6, Box 381 Neosho, MO 64850	Aug. 20-24, '75
Missouri Beta Washington University	Nanci Meyers	51 Hanley Downs St. Louis, MO 63117	51 Hanley Downs St. Louis, MO 63117	Aug. 25-Sept. 10, '75
Missouri Gamma Drury College	Anne Roloff	Wallace Hall, Room 320 Drury College Springfield, MO 65802	12358 Coppersmith St. Louis, MO 63131	Sept. 4-7, '75
Arkansas Alpha University of Arkansas	Debbie Gillmore	OMICRON PROVINCE 502 W. Maple Fayetteville, AR 72701	2924 Shenandoah Valley Dr. Little Rock, AR 72207	Aug. 24-30, '75
Arkansas Beta Univ. of Ark. at Little Rock	Mary Russell	3117 S. Taylor Little Rock, AR 72204	6 Broadview Dr. Little Rock, AR 72207	
Oklahoma Alpha University of Oklahoma	Jamie Cox	1701 Elm St. Norman, OK 73069	3701 Dana Dr. Enid, OK 73701	Aug. 18-23, '75
Oklahoma Beta Oklahoma State Univ.	Kay Welch	324 S. Cleveland Stillwater, OK 74074	3424 E. 63rd St. Tulsa, OK 74136	Aug. 15-20, '75
Louisiana Alpha Newcomb College	Catherine Chisolm	PI PROVINCE Box C510 64 Newcomb Pl. New Orleans, LA 70118	1213 Peter Pan Rd. Lookout Mountain, TN 37350	Sept. 20-28, '75

<i>Chapter & School</i>	<i>Name of Chapter Membership Chairman</i>	<i>School Address of Chapter Memb. Chrm.</i>	<i>Home Address of Chapter Memb. Chrm.</i>	<i>Dates of Major Rush</i>
Louisiana Beta Louisiana State Univ.	Jo Hultberg	P.O. Box 17560-A L.S.U. Station Baton Rouge, LA 70803	228 Tudor Ave. New Orleans, LA 70123	Aug. 17-24, '75
Texas Alpha University of Texas	Becky Baskin	2300 San Antonio Austin, TX 78705	1401 Bedford Dr. Midland, TX 79701	Aug. 24-31, '75
Texas Beta Southern Methodist Univ.	Kelly Robinson	3101 Daniels Dallas, TX 75205	3101 Daniels Dallas, TX 75205	Jan. 13-18, '76
Texas Gamma Texas Tech Univ.	Jo Beth Barrett	Box 4324, Tech Station Lubbock, TX 79402	Box 4324, Tech Station Lubbock, TX 79402	Aug. 23-31, '75
Texas Delta Texas Christian Univ.	Susan Perry	Box 30165, T.C.U. Ft. Worth, TX 76219	6319 Westchester Dallas, TX 75205	Aug. 20-26, '75
RHO PROVINCE				
Colorado Alpha University of Colorado	Marilyn Mock	890 11th St. Boulder, CO 80302	901 Edwards Ft. Collins, CO 80521	Aug. 24-30, '75
Colorado Beta University of Denver	Carol Calloway	2203 S. Josephine Denver, CO 80210	10 Random Rd. Englewood, CO 80110	
Colorado Gamma Colorado State Univ.	Janet Primus	625 W. Lake Ft. Collins, CO 80521	5888 S. Sherman Way Littleton, CO 80121	Aug. 28-Sept. 5, '75
Montana Alpha Montana State Univ.	Mary Jo Miller	1304 S. 5th Bozeman, MT 59715	705 1st St. South Shelby, MT 59474	Sept. 24-28, '75
Wyoming Alpha University of Wyoming	Sharon Reed	Fraternity Park Laramie, WY 82070	1020 E. Broadway Monmouth, IL 61462	Aug. 21-26, '75
SIGMA PROVINCE				
Arizona Alpha University of Arizona	Susie Gerhart	1035 N. Mountain Tucson, AZ 85719	2621 N. Woodland Rd. Tucson, AZ 85715	
Arizona Beta Arizona State Univ.	Julie Thomas	Box 176 Palo Ver de Main Tempe, AZ 85281	946 W. Linger Lane Phoenix, AZ 85021	Aug. 10-16, '75
New Mexico Alpha University of New Mexico	Marian U'Ren	1701 Mesa Vista NE Albuquerque, NM 87106	1714 Roes Place Albuquerque, NM 87108	
New Mexico Beta New Mexico State Univ.	Pamela Armbrecht	Box 3134 UP Las Cruces, NM 88003	2225 Carlyle Las Cruces, NM 88001	Aug. 24-27, '75
Utah Alpha University of Utah	Molly Brodie	1443 East 1st South Salt Lake City, UT 84102	4288 Alta Mesa Dr. Redding, CA 96001	
TAU PROVINCE				
Alberta Alpha University of Alberta	Margot M. Stewart	11012 85 Ave. Edmonton, Alberta Canada	6607 123 St. Edmonton, Alberta Canada	Sept. 2-28, '75
Idaho Alpha University of Idaho	Sally McRae	507 Idaho St. Moscow, ID 83843	110 N. Lilly, Apt. 103 Moscow, ID 83843	Aug. 16-20, '75
Washington Alpha University of Washington	Sue Aigner	4548 17th NE Seattle, WA 98105	1601 90th Ave., NE Bellevue, WA 98004	Sept. 18-25, '75
Washington Beta Washington State Univ.	Mary Driscoll	NE 825 Linden Pullman, WA 99163	415 E. 12th Spokane, WA 99202	Sept. 6-12, '75
Washington Gamma Univ. of Puget Sound	Sue Robinson	813 N. K St. #13 Tacoma, WA 98703	813 North K St., #13 Tacoma, WA 98703	Aug. 26-30, '75
UPSILON PROVINCE				
Nevada Alpha University of Nevada	Cindy Fairman	13255 Mahogany Dr. Reno, NV 89502	13255 Mahogany Dr. Reno, NV 89502	Aug. 24-31, '75
Oregon Alpha University of Oregon	Julie Lung	1618 Kincaid St. Eugene, OR 97401	209 S. Groveland Ave. Medford, OR 97501	Sept. 16-20, '75
Oregon Beta Oregon State Univ.	Cynthia L. Howell	2685 NW Taylor Corvallis, OR 97330	16145 Citrustree Rd. Whittier, CA 90603	Sept. 21-28, '75
Oregon Gamma Williamette University	Laura Bracken	844 Mill St. Salem, OR 97301	5116 Kenilworth Pl. NE Seattle, WA 98105	Aug. 27-30, '75
Oregon Delta Portland State Univ.	Molly Sherwood	1962 S.W. 5th Portland, OR 97201	11 N.E. Laurelhurst Pl. Portland, OR 97232	Sept. 22-26, '75
PHI PROVINCE				
California Beta Univ. of Cal. at Berkeley	Lisa Ferrell	2325 Piedmont Ave. Berkeley, CA 94704	110 Dracena Ave. Piedmont, CA 94611	Sept. 21-27, '75
California Gamma Univ. of So. California	Teresa Arnold	667 W. 28th St. Los Angeles, CA 90007	18161 Blue Ridge Dr. Santa Ana, CA 92705	Aug. 30-Sept. 5, '75 (deadline: Aug. 1)
California Delta U.C.L.A.	Susie MacLeod	700 Higard Los Angeles, CA 90024	1235 Adair St. San Marino, CA 91108	Sept. 13-20, '75
California Epsilon San Diego State Coll.	Marty Stangl	4851 Whipporwill Lane Bonita, CA 92002	4851 Whipporwill Lane Bonita, CA 92002	Aug. 18-23, '75
California Zeta U. of Cal. at Santa Barbara	Ann Behr	763 Camino Pescadero Goleta, CA 93017	4280 Via Presada Hope Ranch, CA 93110	Sept. 17-21, '75
California Eta U. of Cal. at Irvine	Martha Fietz		14 Channel Dr. Corte Madera, CA 94925	

Alumnae Club Chairmen

FOR 1975-76 RUSHING SEASON

* Indicates the name of the new chairman was not received, and the name of the Club President is listed.

ALPHA PROVINCE

CONNECTICUT

Avon (See Hartford, Ct.)
Branford (See New Haven, Ct.)
Bloomfield (See Hartford, Ct.)
Cheshire (See New Haven, Ct.)
Cos Cob (See Southern Fairfield County, Ct.)
Darien (See Southern Fairfield County, Ct.)
East Hartford (See Manchester, Ct.)
East Haven (See New Haven, Ct.)
Elmwood (See Hartford, Ct.)
Fairfield (See Southern Fairfield County, Ct.)
Farmington (See Hartford, Ct.)
Glastonbury (See Manchester, Ct.)
Granby (See Hartford, Ct.)
Greenwich (See Southern Fairfield County, Ct.)
Guilford (See New Haven, Ct.)
Hamden (See New Haven, Ct.)
Hartford (See Hartford, Ct.)
Manchester (See Manchester, Ct.)
Milford (See New Haven, Ct.)
Mount Carmel (See New Haven, Ct.)
New Canaan (See Southern Fairfield County, Ct.)
New Haven (See New Haven, Ct.)
Newington (See Hartford, Ct.)
Northford (See New Haven, Ct.)
North Haven (See New Haven, Ct.)
Norwalk (See Southern Fairfield County, Ct.)
Old Greenwich (See Southern Fairfield County, Ct.)
Orange (See New Haven, Ct.)
Riverside (See Southern Fairfield County, Ct.)
Simsbury (See Hartford, Ct.)
Somers (See Manchester, Ct.)
South Windsor (See Manchester, Ct.)
Stamford (See Southern Fairfield County, Ct.)
Storrs, Ct. (See Manchester, Ct.)
Suffield (See Manchester, Ct.)
Tolland (See Manchester, Ct.)
Wallingford (See New Haven, Ct.)

West Hartford (See Hartford, Ct.)
West Haven (See New Haven, Ct.)
Weston (See Southern Fairfield County, Ct.)
Westport (See Southern Fairfield County, Ct.)
Wetherfield (See Hartford, Ct.)
Wilton (See Southern Fairfield County, Ct.)
Windsor (See Hartford, Ct.)
Woodbridge (See New Haven, Ct.)

MAINE

Bangor (See Eastern Maine)
Brewer (See Eastern Maine)
Cumberland Center (See Portland, Me.)
Cumberland Mills (See Portland, Me.)
Gorham (See Portland, Me.)
Old Town (See Eastern Maine)
Orono (See Eastern Maine)
Portland (See Portland, Me.)
Saco (See Portland, Me.)
Scarborough (See Portland, Me.)
South Portland (See Portland, Me.)
Stillwater (See Eastern Maine)
Village of Hampden (See Eastern Maine)
Westbrook (See Portland, Me.)
Windham (See Portland, Me.)
Yarmouth (See Portland, Me.)

MASSACHUSETTS

Adams (See Berkshire, Mass.)
Auburndale (See West Suburban Boston, Mass.)
Berkshire (See Berkshire, Mass.)
Brighton (See West Suburban Boston, Mass.)
Cheshire (See Berkshire, Mass.)
Chestnut Hill (See West Suburban Boston, Mass.)
Dalton (See Berkshire, Mass.)
Dedham (See West Suburban Boston, Mass.)
Framingham (See West Suburban Boston, Mass.)
Great Barrington (See Berkshire, Mass.)

Hancock (See Berkshire, Mass.)
Hinsdale (See Berkshire, Mass.)
Housatonic (See Berkshire, Mass.)
Lanesboro (See Berkshire, Mass.)
Lee (See Berkshire, Mass.)
Lenox (See Berkshire, Mass.)
Lincoln (See West Suburban Boston, Mass.)
Natick (See West Suburban Boston, Mass.)
Needham (See West Suburban Boston, Mass.)
Newton (See West Suburban Boston, Mass.)
Newton Centre (See West Suburban Boston, Mass.)
Newton Highlands (See West Suburban Boston, Mass.)
Newtonville (See West Suburban Boston, Mass.)
North Adams (See Berkshire, Mass.)
Norwood (See West Suburban Boston, Mass.)
Pittsfield (See Berkshire, Mass.)
Stockbridge (See Berkshire, Mass.)
Walpole (See West Suburban Boston, Mass.)
Wayland (See West Suburban Boston, Mass.)
Wellesley (See West Suburban Boston, Mass.)
Wellesley Hills (See West Suburban Boston, Mass.)
West Newton (See West Suburban Boston, Mass.)
Weston (See West Suburban Boston, Mass.)
Westwood (See West Suburban Boston, Mass.)
Williamstown (See Berkshire, Mass.)

NOVA SCOTIA

Dartmouth, Nova Scotia (See Halifax, Nova Scotia, Canada)
Halifax, Nova Scotia (See Halifax, N.S., Canada)

Clubs and Chairmen

Hartford, Ct.—Mrs. Thomas Burke, 37 Red Coat Ln., Farmington, Ct. 06032
Manchester Area, Ct.—Mrs. Malcolm Chadbourne, Lindell Dr., Somers, Ct. 06071
New Haven, Ct.—Mrs. Charles Ragland, 808 Hillcrest Rd., Orange, Ct. 06477
Southern Fairfield County, Ct.—Mrs. David A. Dever, 15 Top O'Hill Rd., Darien, Ct. 06820
Eastern Maine—Mrs. Irwin B. Douglass, 4 Summer St., Orono, Me.

04473
Portland, Me.—Mrs. George D. Woodward, 57 Foreside Rd., Cumberland Foreside, Me. 04110
Berkshire County, Mass.—Mrs. Andrew Campoli, 100 Commonwealth Ave., Pittsfield, Mass. 01201
West Suburban Boston, Mass.—Mrs. M. J. Halaburka, 33 Crown Point Rd., Sudbury, Mass. 01776
*Halifax, N.S. Canada—Mrs. H. O. Anderson, 47 Canary Crescent, Halifax N.S. Can. B3M1R2

BETA PROVINCE

Albany (See Albany, N.Y.)
Alplaus (See Schenectady, N.Y.)
Altamont (See Albany, N.Y.)
Amenia (See Mid-Hudson Valley, N.Y.)
Amherst (See Buffalo, N.Y.)
Ardsley (See Westchester County, N.Y.)
Armonk (See Westchester County, N.Y.)
Averill Park (See Albany, N.Y.)
Ballston Lake (See Schenectady, N.Y.)
Baluvelt (See Rockland County, N.Y.)
Bardonia (See Rockland County, N.Y.)

Baxter Estates (See Long Island-North Shore, N.Y.)
Beacon (See Mid-Hudson Valley, N.Y.)
Bedford (See Westchester, N.Y.)
Bowmansville (See Buffalo, N.Y.)
Briarcliff Manor (See Westchester County, N.Y.)
Brooklyn (See New York City, N.Y.)
Buffalo (See Buffalo, N.Y.)
Camillus (See Syracuse, N.Y.)
Carle Place (See Long Island-North Shore, N.Y.)

Center Brunswick (See Albany, N.Y.)
Chappaqua (See Westchester County, N.Y.)
Cheektowago (See Buffalo, N.Y.)
Chili (See Rochester, N.Y.)
Churchville (See Rochester, N.Y.)
Clarence (See Buffalo, N.Y.)
Clarence Center (See Buffalo, N.Y.)
Clifton Park (See Schenectady, N.Y.)
Cohoes (See Albany, N.Y.)
Cold Spring (See Mid-Hudson Valley, N.Y.)

- Colonie (See Albany, N.Y.)
 Congers (See Rockland County, N.Y.)
 Crestwood (See Westchester County, N.Y.)
 Cropseyville (See Albany, N.Y.)
 Cross-River (See Westchester County, N.Y.)
 Croton Falls (See Westchester County, N.Y.)
 Croton-on-Hudson (See Westchester Co., N.Y.)
 Crugers (See Westchester County, N.Y.)
 Defreestville (See Albany, N.Y.)
 Delmar (See Albany, N.Y.)
 Depew (See Buffalo, N.Y.)
 DeWitt (See Syracuse, N.Y.)
 Dobbs Ferry (See Westchester Co., N.Y.)
 Eagle Mills (See Albany, N.Y.)
 East Amherst (See Buffalo, N.Y.)
 East Aurora (See Buffalo, N.Y.)
 Eastchester (See Westchester Co., N.Y.)
 East Greenbush (See Albany, N.Y.)
 East Hills (See Long Island-North Shore, N.Y.)
 East Meadow (See Long Island-North Shore, N.Y.)
 East Rochester (See Rochester, N.Y.)
 East Syracuse (See Syracuse, N.Y.)
 Eden (See Buffalo, N.Y.)
 Eggertsville (See Buffalo, N.Y.)
 Elma (See Buffalo, N.Y.)
 Elmsford (See Westchester County, N.Y.)
 Elmsere (See Albany, N.Y.)
 Fairport (See Rochester, N.Y.)
 Fayetteville (See Syracuse, N.Y.)
 Feura Bush (See Albany, N.Y.)
 Fishkill (See Mid-Hudson Valley, N.Y.)
 Flower Hill (See Long Island-North Shore, N.Y.)
 Garden City (See Long Island-North Shore, N.Y.)
 Garden City Park (See Long Island-North Shore, N.Y.)
 Garden City South (See Long Island-North Shore, N.Y.)
 Glen Cove (See Long Island-North Shore, N.Y.)
 Glen Head (See Long Island-North Shore, N.Y.)
 Glenmont (See Albany, N.Y.)
 Glenwood Landing (See Long Island-North Shore, N.Y.)
 Golden's Bridge (See Westchester County, N.Y.)
 Grafton (See Albany, N.Y.)
 Grand Island (See Buffalo, N.Y.)
 Green Island (See Albany, N.Y.)
 Greenvale (See Long Island-North Shore, N.Y.)
 Grooms Corners (See Schenectady, N.Y.)
 Guilderland (See Albany, N.Y.)
 Hamburg (See Buffalo, N.Y.)
 Harrison (See Westchester County, N.Y.)
 Hartsdale (See Westchester County, N.Y.)
 Hastings-on-Hudson (See Westchester County, N.Y.)
 Haverstraw (See Rockland County, N.Y.)
 Hawthorne (See Westchester County, N.Y.)
 Henrietta (See Rochester, N.Y.)
 Hillburn (See Rockland County, N.Y.)
 Honeoye Falls (See Rochester, N.Y.)
 Hyde Park (See Mid-Hudson Valley, N.Y.)
 Irvington-on-Hudson (See Westchester County, N.Y.)
 Jonesville (See Schenectady, N.Y.)
 Karner (See Albany, N.Y.)
 Katonah (See Westchester County, N.Y.)
 Kenmore (See Buffalo, N.Y.)
 Kinderhook (See Albany, N.Y.)
 Kingston (See Mid-Hudson Valley, N.Y.)
 Larchmont (See Westchester County, N.Y.)
 Latham (See Albany, N.Y.)
 Lewisboro (See Westchester County, N.Y.)
 Locust Valley (See Long Island-North Shore, N.Y.)
 Loudonville (See Albany, N.Y.)
 Macedon (See Rochester, N.Y.)
 Mamaroneck (See Westchester Co., N.Y.)
 Manhasset (See Long Island-North Shore, N.Y.)
 Manorhaven (See Long Island-North Shore, N.Y.)
 Marilla (See Buffalo, N.Y.)
 Marion (See Rochester, N.Y.)
 Mattydale (See Syracuse, N.Y.)
 McKnownville (See Albany, N.Y.)
 Mechanicville (See Albany, N.Y.)
 Millbrook (See Mid-Hudson Valley, N.Y.)
 Mill Neck (See Long Island-North Shore, N.Y.)
 Millwood (See Westchester County, N.Y.)
 Mineola (See Long Island-North Shore, N.Y.)
 Mohegan Lake (See Westchester County, N.Y.)
 Monsey (See Rockland County, N.Y.)
 Montrose (See Westchester County, N.Y.)
 Mt. Kisco (See Westchester County, N.Y.)
 Mt. Vernon (See Westchester County, N.Y.)
 Mumford (See Rochester, N.Y.)
 Munsey Park (See Long Island-North Shore, N.Y.)
 Muttontown (See Long Island-North Shore, N.Y.)
 Nanuet (See Rockland County, N.Y.)
 New City (See Rockland County, N.Y.)
 New Rochelle (See Westchester County, N.Y.)
 New Scotland (See Albany, N.Y.)
 Newtonville (See Albany, N.Y.)
 New York City (See New York City, N.Y.)
 Niskayuna (See Schenectady, N.Y.)
 North Greenbush (See Albany, N.Y.)
 North Massapequa (See Long Island-North Shore, N.Y.)
 North Merrick (See Long Island-North Shore, N.Y.)
 North New Hyde Park (See Long Island-North Shore, N.Y.)
 North Syracuse (See Syracuse, N.Y.)
 North Tonawanda (See Buffalo, N.Y.)
 Nyack (See Rockland County, N.Y.)
 Old Brookville (See Long Island-North Shore, N.Y.)
 Old Westbury (See Long Island-North Shore, N.Y.)
 Orchard Park (See Buffalo, N.Y.)
 Orangeburg (See Rockland County, N.Y.)
 Ossining (See Westchester County, N.Y.)
 Oyster Bay (See Long Island-North Shore, N.Y.)
 Oyster Bay Cove (See Long Island-North Shore, N.Y.)
 Palisades (See Rockland County, N.Y.)
 Pawling (See Mid-Hudson Valley, N.Y.)
 Pearl River (See Rockland County, N.Y.)
 Peekskill (See Westchester County, N.Y.)
 Pelham (See Westchester County, N.Y.)
 Pelham Manor (See Westchester County, N.Y.)
 Penfield (See Rochester, N.Y.)
 Piermont (See Rockland County, N.Y.)
 Pittsford (See Rochester, N.Y.)
 Plainview (See Long Island-North Shore, N.Y.)
 Plandome (See Long Island-North Shore, N.Y.)
 Pland-me Heights (See Long Island-North Shore, N.Y.)
 Plandome Manor (See Long Island-North Shore, N.Y.)
 Pleasantville (See Westchester County, N.Y.)
 Poestenkill (See Albany, N.Y.)
 Pomona (See Rockland County, N.Y.)
 Port Chester (See Westchester County, N.Y.)
 Port Washington (See Long Island-North Shore, N.Y.)
 Port Washington North (See Long Island-North Shore, N.Y.)
 Poughkeepsie (See Mid-Hudson Valley, N.Y.)
 Pound Ridge (See Westchester County, N.Y.)
 Purchase (See Westchester County, N.Y.)
 Red Hook (See Mid-Hudson Valley, N.Y.)
 Rensselaer (See Albany, N.Y.)
 Rexford (See Schenectady, N.Y.)
 Rhineback (See Mid-Hudson Valley, N.Y.)
 Rochester (See Rochester, N.Y.)
 Roslyn (See Long Island-North Shore, N.Y.)
 Roslyn Estates (See Long Island, North Shore, N.Y.)
 Roslyn Heights (See Long Island-North Shore, N.Y.)
 Roslyn Harbor (See Long Island-North Shore, N.Y.)
 Rye (See Westchester County, N.Y.)
 Sands Point (See Long Island-North Shore, N.Y.)
 Scarborough (See Westchester County, N.Y.)
 Scarsdale (See Westchester County, N.Y.)
 Schenectady (See Schenectady, N.Y.)
 Scotia (See Schenectady, N.Y.)
 Scottsville (See Rochester, N.Y.)
 Sea Cliff (See Long Island-North Shore, N.Y.)
 Shrub Oak (See Westchester County, N.Y.)
 Skaneateles (See Syracuse, N.Y.)
 Slingerlands (See Albany, N.Y.)
 Sloatsburg (See Rockland County, N.Y.)
 Snyder (See Buffalo, N.Y.)
 Snyders Lake (See Albany, N.Y.)
 Somers (See Westchester County, N.Y.)
 South Cheektowaga (See Buffalo, N.Y.)
 South Nyack (See Rockland County, N.Y.)
 South Salem (See Westchester County, N.Y.)
 South Wales (See Buffalo, N.Y.)
 Spenceport (See Rochester, N.Y.)
 Spring Valley (See Rockland County, N.Y.)
 Staten Island (See New York City, N.Y.)
 Stewart Manor (See Long Island-North Shore, N.Y.)
 Stony Point (See Rockland County, N.Y.)
 Strathmore (See Long Island-North Shore, N.Y.)
 Suffern (See Rockland County, N.Y.)
 Tallman (See Rockland County, N.Y.)
 Tappan (See Rockland County, N.Y.)
 Tarrytown (See Westchester County, N.Y.)
 Thornwood (See Westchester County, N.Y.)
 Tonawanda (See Buffalo, N.Y.)
 Troy (See Albany, N.Y.)
 Tuckahoe (See Westchester County, N.Y.)
 Upper Nyack (See Rockland County, N.Y.)
 Valhalla (See Westchester County, N.Y.)
 Valley Cottage (See Rockland County, N.Y.)
 Victor (See Rockland County, N.Y.)
 Vischer's Ferry (See Schenectady, N.Y.)
 Voorheesville (See Albany, N.Y.)
 Waccabuc (See Westchester County, N.Y.)
 Wales (See Buffalo, N.Y.)
 Wales Center (See Buffalo, N.Y.)
 Wanakah (See Buffalo, N.Y.)
 Wappingers Falls (See Mid-Hudson Valley, N.Y.)
 Wassaic (See Mid-Hudson Valley, N.Y.)
 Waterford (See Albany, N.Y.)
 Watervliet (See Albany, N.Y.)
 Webster (See Rochester, N.Y.)
 Westbury (See Long Island-North Shore, N.Y.)
 West Falls (See Buffalo, N.Y.)
 West Nyack (See Rockland County, N.Y.)
 West Sand Lake (See Albany, N.Y.)
 West Seneca (See Buffalo, N.Y.)
 White Plains (See Westchester County, N.Y.)
 Williamsville (See Buffalo, N.Y.)
 Wingdale (See Mid-Hudson Valley, N.Y.)
 Wyanntskill (See Albany, N.Y.)
 Yonkers (See Westchester County, N.Y.)
 Yorktown Heights (See Westchester County, N.Y.)

QUEBEC

Montreal (See Montreal, Que.)

Clubs and Chairmen

- Albany, N.Y.—Mrs. Jonathan Harvey, 38 Cameron Rd., Troy, N.Y. 12180
 Buffalo, N.Y.—Mrs. Allen O'Donnell, 2840 Girdle Rd., Elma, N.Y. 14059
 Long Island-North Shore, N.Y.—Mrs. Willis Wright, 2-A Stratford Rd., Port Washington, N.Y. 11050
 *New York City, N.Y.—Mrs. Richard Pavlica, 3231 Waterbury Ave., Bronx, N.Y. 10465
 Rochester, N.Y.—Mrs. Donna Cianciotto, 156 Hoover, Rochester, N.Y. 14617
 Rockland County, N.Y.—Mrs. Gerald Durant, 180 Washburn Lane, Stony Point, N.Y. 10980
 Schenectady, N.Y.—Mrs. Robert McDonald, 9 Woodside Dr., Burnt Hills, N.Y. 12027
 *Syracuse, N.Y.—Miss Leigh Smith, 419 Fellows Ave., Syracuse, N.Y. 13210
 Westchester County, N.Y.—Mrs. John Van Deusen, Greenleaf St., Rye, N.Y. 10580
 Montreal Que., Can. (Pi Phi Pocket)—Mrs. R. D. Reynolds, P.O. Box 409, Hudson Heights, Quebec JOP IJO

GAMMA PROVINCE

DELAWARE

State of Delaware (See Wilmington, Del.)

DISTRICT OF COLUMBIA

Washington, D.C. (See Washington, D.C.)

MARYLAND

Annapolis (See Baltimore, Md.)
 Baltimore (See Baltimore, Md.)
 Bethesda (See Maryland-D.C. Suburban)
 Bowie (See Maryland-D.C. Suburban)
 Camp Spring (See Prince Georges County)
 Catonsville (See Baltimore, Md.)
 Chevy Chase (See Maryland-D.C. Suburban)
 Clinton (See Prince Georges County)
 Cockeysville (See Baltimore, Md.)
 College Park (See Maryland-D.C. Suburban)
 Dunsdale (See Baltimore, Md.)
 Essex (See Baltimore, Md.)
 Gaithersburg (See Maryland-D.C. Suburban)
 Hillcrest Heights (See Prince Georges County)
 Kensington (See Maryland-D.C. Suburban)
 Lutherville (See Baltimore, Md.)
 Oxon Hill (See Prince Georges County)
 Pikesville (See Baltimore, Md.)
 Potomac (See Maryland-D.C. Suburban)
 Rockville (See Maryland-D.C. Suburban)
 Ruxton (See Baltimore, Md.)
 Silver Spring (See Maryland-D.C. Suburban)
 Suitland (See Prince Georges County)
 Temple Hills (See Prince Georges County)
 Timonium (See Baltimore, Md.)
 Towson (See Baltimore, Md.)
 Upper Marlboro (See Prince Georges County)
 Upper Montgomery County (See Maryland-D.C. Suburban)
 Wheaton (See Maryland-D.C. Suburban)

NEW JERSEY

Allendale (See Ridgewood, N.J.)
 Allenhurst (See Jersey Shore, N.J.)
 Asbury Park (See Jersey Shore, N.J.)
 Atlantic Highlands (See Jersey Shore, N.J.)
 Avon-by-the-Sea (See Jersey Shore, N.J.)
 Basking Ridge (See No. N.J.)
 Belmar (See Jersey Shore, N.J.)
 Berkeley Heights (See No. N.J.)
 Bernardsville (See No. N.J.)
 Bloomfield (See No. N.J.)
 Caldwell (See No. N.J.)
 Cedar Grove (See No. N.J.)
 Chatham (See No. N.J.)
 Colts Neck (See Jersey Shore, N.J.)
 Convent Station (See No. N.J.)
 Cranford (See No. N.J.)
 Deal (See Jersey Shore, N.J.)
 Denville (See No. N.J.)
 Dover (See No. N.J.)
 Eatontown (See Jersey Shore, N.J.)
 Englishtown (See Jersey Shore, N.J.)
 Essex Fells (See No. N.J.)
 Fair Haven (See Jersey Shore, N.J.)
 Fair Lawn (See Ridgewood, N.J.)
 Farwood (See No. N.J.)
 Farmingdale (See Jersey Shore, N.J.)
 Florham Park (See No. N.J.)
 Fort Monmouth (See Jersey Shore, N.J.)
 Freehold (See Jersey Shore, N.J.)
 Franklin Lakes (See Ridgewood, N.J.)
 Glen Ridge (See No. N.J.)
 Glen Rock (See Ridgewood, N.J.)
 Hackensack (See Ridgewood, N.J.)
 Hasbrouck Heights (See Ridgewood, N.J.)
 Highlands (See Jersey Shore, N.J.)
 Holmdel (See Jersey Shore, N.J.)
 Ho-Ho-Kus (See Ridgewood, N.J.)
 Howell (See Jersey Shore, N.J.)
 Lincroft (See Jersey Shore, N.J.)
 Little Falls (See No. N.J.)
 Little Silver (See Jersey Shore, N.J.)
 Long Branch (See Jersey Shore, N.J.)
 Livingston (See No. N.J.)
 Madison (See No. N.J.)
 Mahwah (See Ridgewood, N.J.)
 Manasquan (See Jersey Shore, N.J.)
 Maplewood (See No. N.J.)
 Marlboro (See Jersey Shore, N.J.)
 Matawan (See Jersey Shore, N.J.)
 Mendham (See No. N.J.)
 Metuchen (See No. N.J.)
 Middletown (See Jersey Shore, N.J.)
 Midland Park (See Ridgewood, N.J.)
 Milburn (See No. N.J.)
 Monmouth Beach (See Jersey Shore, N.J.)
 Montclair (See No. N.J.)
 Morris Plains (See No. N.J.)
 Morristown (See No. N.J.)
 Mountain Lakes (See No. N.J.)
 Mountaineide (See No. N.J.)
 Murray Hill (See No. N.J.)
 Neptune (See Jersey Shore, N.J.)
 New Providence (See No. N.J.)
 New Shrewsbury (See Jersey Shore, N.J.)
 North Caldwell (See No. N.J.)
 North Plainfield (See No. N.J.)
 Nutley (See No. N.J.)
 Oakhurst (See Jersey Shore, N.J.)
 Oakland (See Ridgewood, N.J.)
 Ocean (See Jersey Shore, N.J.)
 Ocean Country (See Jersey Shore, N.J.)
 Oceanport (See Jersey Shore, N.J.)
 Oradell (See Ridgewood, N.J.)
 Parsippany (See No. N.J.)
 Plainfield (See No. N.J.)
 Princeton (See No. N.J.)
 Ramsey (See Ridgewood, N.J.)
 Red Bank (See Jersey Shore, N.J.)
 Ridgewood (See Ridgewood, N.J.)
 River Edge (See Ridgewood, N.J.)
 Rockaway (See No. N.J.)
 Roseland (See No. N.J.)
 Rumson (See Jersey Shore, N.J.)
 Saddle River (See Ridgewood, N.J.)
 Scotch Plains (See No. N.J.)
 Short Hills (See No. N.J.)
 Shrewsbury (See Jersey Shore, N.J.)
 Somerville (See No. N.J.)
 South Plainfield (See No. N.J.)
 Spring Lake (See Jersey Shore, N.J.)
 Summit (See No. N.J.)
 Upper Montclair (See No. N.J.)
 Upper Saddle River (See Ridgewood, N.J.)
 Verona (See No. N.J.)
 Waldwick (See Ridgewood, N.J.)
 Wall (See Jersey Shore, N.J.)
 West Caldwell (See No. N.J.)
 Westfield (See No. N.J.)
 West Long Beach (See Jersey Shore, N.J.)
 Wyckoff (See Ridgewood, N.J.)

PENNSYLVANIA

Abingdon (See Philadelphia-Main Line, Pa.)
 Aldan (See Philadelphia-Delco, Pa.)
 Allison Park (See Pittsburgh, Pa.)
 Ambler (See Philadelphia-Main Line, Pa.)
 Aspinwall (See Pittsburgh, Pa.)

Bala Cynwyd (See Philadelphia-Main Line, Pa.)
 Baldwin (See Pittsburgh-South Hills, Pa.)
 Beaver (See Pittsburgh, Pa.)
 Beaver Falls (See Pittsburgh, Pa.)
 Bellefonte (See State College, Pa.)
 Berwyn (See Philadelphia-Main Line, Pa.)
 Bethel Park (See Pittsburgh-South Hills, Pa.)
 Boalsburgh (See State College, Pa.)
 Braddock (See Pittsburgh, Pa.)
 Bridgeville (See Pittsburgh-South Hills, Pa.)
 Broomall (See Philadelphia-Delco, Pa.)
 Bryn Mawr (See Philadelphia-Main Line, Pa.)
 Camp Hill (See Harrisburg-Carlisle, Pa.)
 Carlisle (See Harrisburg-Carlisle, Pa.)
 Carnegie (See Pittsburgh-South Hills, Pa.)
 Chartiers Valley (See Pittsburgh-South Hills, Pa.)
 Cheltenham (See Philadelphia-Main Line, Pa.)
 Chester (See Philadelphia-Delco, Pa.)
 Churchill (See Pittsburgh-South Hills, Pa.)
 Coatesville (See Philadelphia-Delco, Pa.)
 Cynwyd (See Philadelphia-Main Line, Pa.)
 Devon (See Philadelphia-Main Line, Pa.)
 Dresher (See Philadelphia-Main Line, Pa.)
 Drexel Hill (See Philadelphia-Delco, Pa.)
 Erdenheim (See Philadelphia-Main Line, Pa.)
 Edgewood (See Pittsburgh, Pa.)
 Flourtown (See Philadelphia-Main Line, Pa.)
 Fort Washington (See Philadelphia-Main Line, Pa.)
 Fox Chapel (See Pittsburgh, Pa.)
 Glenshaw (See Pittsburgh, Pa.)
 Glenside (See Philadelphia-Main Line, Pa.)
 Gradyville (See Philadelphia-Delco, Pa.)
 Greentree (See Pittsburgh-South Hills, Pa.)
 Hampton Township (See Pittsburgh-South Hills, Pa.)
 Harrisburg (See Harrisburg-Carlisle, Pa.)
 Hatboro (See Philadelphia-Main Line, Pa.)
 Haverford (See Philadelphia-Main Line, Pa.)
 Havertown (See Philadelphia-Delco, Pa.)
 Hershey (See Harrisburg-Carlisle, Pa.)
 Jarrettown (See Philadelphia-Main Line, Pa.)
 Jenkintown (See Philadelphia-Main Line, Pa.)
 Kennett Square (See Philadelphia-Delco, Pa.)
 Lansdale (See Philadelphia-Main Line, Pa.)
 Landsdowne (See Philadelphia-Delco, Pa.)
 Lemont (See State College, Pa.)
 Lemoyne (See Harrisburg-Carlisle, Pa.)
 Lewisburg (See Central Pennsylvania, Pa.)
 Lima (See Philadelphia-Delco, Pa.)
 McMurray (See Pittsburgh-South Hills, Pa.)
 Mechanicsburg (See Harrisburg-Carlisle, Pa.)
 Media (See Philadelphia-Delco, Pa.)
 Merion Station (See Philadelphia-Main Line, Pa.)
 Middleburg (See Central Pennsylvania, Pa.)

Mifflinburg (See Central Pennsylvania, Pa.)
 Milton (See Central Pennsylvania, Pa.)
 Monroeville (See Pittsburgh-South Hills, Pa.)
 Mt. Carmel (See Central Pennsylvania, Pa.)
 Mt. Lebanon (See Pittsburgh-South Hills, Pa.)
 Moylan (See Philadelphia-Delco, Pa.)
 Narbeth (See Philadelphia-Main Line, Pa.)
 New Cumberland (See Harrisburg-Carlisle, Pa.)
 Newtown Square (See Philadelphia-Delco, Pa.)
 North Hills (See Philadelphia-Main Line, Pa.)
 North Allegheny (See Pittsburgh-South Hills, Pa.)
 North Hills (See Pittsburgh-South Hills, Pa.)
 Northumberland (See Central Pennsylvania, Pa.)
 Oakmont (See Pittsburgh, Pa.)
 Oreland (See Philadelphia-Main Line, Pa.)
 Paoli (See Philadelphia-Main Line, Pa.)
 Penn Hills (See Pittsburgh, Pa.)

Peters Township (See Pittsburgh-South Hills, Pa.)
 Pine Grove Mills (See State College, Pa.)
 Pleasant Hills (See Pittsburgh-South Hills, Pa.)
 Radnor (See Philadelphia-Main Line, Pa.)
 Roselyn Farms (See Pittsburgh-South Hills, Pa.)
 Rosemont (See Philadelphia-Main Line, Pa.)
 Rutherford Heights (See Harrisburg-Carlisle, Pa.)
 St. David's (See Philadelphia-Main Line, Pa.)
 Sewickley (See Pittsburgh, Pa.)
 Springfield (See Philadelphia-Delco, Pa.)
 State College (See State College, Pa.)
 Strafford (See Philadelphia-Main Line, Pa.)
 Sunbury (See Central Pennsylvania, Pa.)
 Swarthmore (See Philadelphia-Delco, Pa.)
 Thornburg (See Pittsburgh-South Hills, Pa.)
 Upper Darby (See Philadelphia-Delco, Pa.)
 Upper St. Clair Twp. (See Pittsburgh-South Hills, Pa.)
 Villanova (See Philadelphia-Main Line, Pa.)

Wallingford (See Philadelphia-Delco, Pa.)
 Wayne (See Philadelphia-Main Line, Pa.)
 West Chester (See Philadelphia-Delco, Pa.)
 Woodlyn (See Philadelphia-Delco, Pa.)
 Williamsport (See Central Pennsylvania, Pa.)
 Willow Grove (See Philadelphia-Main Line, Pa.)
 Wyncote (See Philadelphia-Main Line, Pa.)
 Wynmoor (See Philadelphia-Main Line, Pa.)
 Wynnewood (See Philadelphia-Main Line, Pa.)

VIRGINIA (D.C. AREA)

Alexandria (See Northern Va.)
 Annandale (See Northern Va.)
 Arlington (See Northern Va.)
 Fairfax (See Northern Va.)
 Falls Church (See Northern Va.)
 McLean (See Northern Va.)
 Springfield (See Northern Va.)
 Vienna (See Northern Va.)

Clubs and Chairmen

Wilmington, Del.—Mrs. H. L. Jackson, RFD #2, Box 194, Hockessin, Del. 19810
 Washington, D.C.—Mrs. Robert Reese, 4721 Sedgwick St., N.W. Washington, D.C. 20016
 Baltimore, Md.—Mrs. George A. Lowell, 5300 Purlington Way, Baltimore, Md. 21212
 Maryland—D.C. Suburban:
 Chairman and Bethesda, Chevy-Chase, Silver Spring, College Park, Potomac, Rockville, Kensington—Mrs. Charles Cissel, 215 Watts Branch Pkwy., Rockville, Md. 20850
 Gaithersburg, Damascus—Mrs. Warren Bennett, 214 Oakton Rd., Gaithersburg, Md. 20760
 Southern Prince George's County, Md.—Mrs. John Chesley, 11001 Mariner Dr., Oxon Hill, Md. 20022
 Jersey Shore, N.J.—Mrs. Alan Miller, 14 Atlanta Dr., Jackson, N.J. 08527
 Northern New Jersey:
 General Chairman—Mrs. Peter Lorentzen, 4 Wellesley Rd., Upper Montclair, N.J. 07047
 Ridgewood, N.J.—Mrs. D. H. Laauwe, 350 Cedar Hill Ave., Wyckoff, N.J. 07481
 *Central Pennsylvania—Mrs. Thomas C. Stephenson, 43 South 2nd St., Lewisburg, Pa. 17837
 Harrisburg-Carlisle—Mrs. Robert Landino, 201 Glenn Rd., Camp Hill, Pa. 17011
 Philadelphia-Delco—Miss Suzanne Watkin, 544 Weymouth Rd., Springfield, Pa. 19064
 Philadelphia-Main Line—Mrs. William Y. Giles, 1153 Norsam Rd., Gladwyne, Pa. 19035
 Pittsburgh-South Hills:
 Baldwin, Brentwood, Greentree, Mt. Lebanon, Pleasant Hills—Mrs. R. W. Hornbaker, 260 Connecting Rd., Mt. Lebanon, Pa. 15228
 Allison Park, Glenshaw, Hampton Twp. North Hills—Mrs. John Farley, 4448 Mt. Royal Blvd., Allison Park, Pa. 15101
 Aspinwall, Fox Chapel—Mrs. Suzanne Barley, 402 Buckingham Rd., Pittsburgh, Pa. 15215
 Bethel Park—Mrs. Thaddeus Zalenski, 5946 Dashwood Dr.,

Bethel Park, Pa. 15102
 Carnegie, Chartiers Valley, Roslyn Farms, Thornburg—Mrs. Howard Scott, 27 Winthrop Rd., Carnegie, Pa. 15106
 Churchill—Mrs. Robert McCormick, 220 Harwick Dr., Pittsburgh, Pa. 15235
 Edgewood—Mrs. J. C. Cunningham, 319 Overdale Rd., Pittsburgh, Pa. 15221
 McMurray, Peters Twp.—Mrs. W. B. Marshall, 255 Gateshead Dr., McMurray, Pa. 15317
 Monroeville—Mrs. L. J. Gentry, 812 Sweetleaf Rd., Monroeville, Pa. 15146
 North Allegheny—Mrs. W. C. Sell, 9300 Doral Dr., Pittsburgh, Pa. 15237
 Oakmont, Sewickley—Mrs. George Thompson, 839 Twelfth St., Oakmont, Pa. 15139
 Penn Hills—Mrs. Bruce Andrews, 109 Earlwood Rd., Pittsburgh, Pa. 15235
 Upper St. Clair Twp.—Mrs. W. L. Krayer, 2348 Southwood Dr., Pittsburgh, Pa. 15241
 *State College, Pa.—Mrs. John Kulka, 1607 Yards Rd., State College, Pa. 16801
 Northern Virginia:
 General Chairman—Mrs. C. Skoien, 9807 Limoges Dr., Fairfax, Va. 22030
 (Alexandria)—Mrs. R. T. Mittauer, 3005 Farm Rd., Alexandria, Va. 22302
 (Arlington)—Mrs. W. S. Evans, 3611 N. Roberts Ln., Arlington, Va. 22207
 (McLean)—Mrs. R. F. Ziems, 1562 Forest Villa Ln., McLean, Va. 22101
 (Vienna-Reston)—Mrs. Joseph Lorfano, 402 Old Courthouse Rd., Vienna, Va. 22180
 (Annandale-Falls Church)—Mrs. R. J. Oberle, 4405 Ossian Hale Ln., Annandale, Va. 22003
 (Fairfax)—Mrs. C. Skoien, 9807 Limoges Dr., Fairfax, Va. 22030
 (Springfield)—Mrs. R. Hoioos, 8718 Cromwell Dr., Springfield, Va. 22151

DELTA PROVINCE

NORTH CAROLINA

Chapel Hill (See Chapel Hill, N.C.)
 Charlotte (See Charlotte, N.C.)
 Gastonia (See Charlotte, N.C.)
 Winston-Salem (See Chapel Hill, N.C.)
 Winston-Salem (See Winston-Salem, N.C.)

VIRGINIA

(excluding D.C. Area see Gamma)

Alexandria (See Gamma Province)
 Bon Air (See Richmond, Va.)
 Big Stone Gap (See Blue Ridge, Tenn.)
 Bristol (See Bristol, Va.)
 Charlottesville (See Charlottesville, Va.)
 Chesapeake (See Norfolk, Va.)
 Dryden (See Blue Ridge, Tenn.)
 Hampton (See Hampton Roads, Va.)
 Hampton Roads (See Hampton Roads, Va.)

Harrisonburg (See Charlottesville, Va.)
 Highland Springs (See Richmond, Va.)
 Lebanon (See Blue Ridge, Tenn.)
 Mechanicsville (See Richmond, Va.)
 Midlothian (See Richmond, Va.)
 Newport News (See Hampton Roads, Va.)
 Norfolk (See Norfolk, Va.)
 Portsmouth (See Norfolk, Va.)
 Richmond (See Richmond, Va.)
 Sandston (See Richmond, Va.)
 Staunton (See Charlottesville, Va.)
 Warrenton (See Charlottesville, Va.)
 Williamsburg (See Hampton Roads, Va.)
 Virginia Beach (See Norfolk, Va.)
 York County (See Hampton Roads, Va.)

WEST VIRGINIA

Athens (See Mercer County, West Va.)
 Bethany (See Wheeling, West Va.-Ohio Valley)
 Bluefield (See Mercer County, West Va.)

Bramwell (See Mercer County, West Va.)
 Bridgeport (See Clarksburg, West Va.)
 Bristol (See Clarksburg, West Va.)
 Buckhannon (See Clarksburg, West Va.)
 Charleston (See Charleston, West Va.)
 Clarksburg (See Clarksburg, West Va.)
 Dunbar (See Charleston, West Va.)
 Lumberport (See Clarksburg, West Va.)
 Morgantown (See Morgantown, West Va.)
 Moundsville (See Wheeling, West Va.)
 Nitro (See Charleston, West Va.)
 Princeton (See Mercer County, West Va.)
 St. Albans (See Charleston, West Va.)
 Salem (See Clarksburg, West Va.)
 Shinnston (See Clarksburg, West Va.)
 South Charleston (See Charleston, West Va.)
 West Union (See Clarksburg, West Va.)
 Wheeling (See Wheeling, West Va.-Ohio Valley)

Clubs and Chairmen

- Chapel Hill, N.C.—Mrs. Leslie Schildein, 715 Churchill Dr., Chapel Hill, N.C. 27514
 Charlotte, N.C.—Mrs. Victoria B. Britton, 827 Jefferson Dr., Charlotte, N.C. 28211
 Winston-Salem, N.C.—Mrs. E. T. Isley III, 730 Archer Rd., Winston-Salem, N.C. 27106
 Bristol, Va. and Tenn. (Pi Phi Pocket)—Mrs. Wm. Hagey, 6021 Old Jonesboro Rd., Bristol, Tenn. 37620
 Charlottesville, Va.—Mrs. Robert Mac Lead, "Braeburn," Free Union, Va. 22940
 *Hampton Roads, Va.—Mrs. W. A. Espich, 16 Langhorne Rd., Newport News, Va. 23606
 *Norfolk, Va.—Mrs. M. H. Schweitzer, 63453 Taylor Dr., Norfolk, Va. 23502
 Richmond, Va.—Mrs. F. W. Palmore III, 8007 Dunsmore Rd., Richmond, Va. 23229
 Charleston, W.Va.—Mrs. Harry M. Brawley, 1534 Bedford Rd., Charleston, W.Va. 25314
 Clarksburg, W.Va.—Mrs. P. R. Watson, Jr., 214 John St., Clarksburg, W.Va. 26301
 Mercer County, W.Va. (Pi Phi Pocket)—Mrs. W. G. Burton, Hillcrest Addition, 38 Crestview Dr., Princeton, W.Va. 24740
 *Morgantown, W.Va.—Mrs. Richard Rowe, Imperial Woods, Morgantown, W.Va. 26505
 Wheeling, W.Va.—Ohio Valley—Miss Bonnie McKeever, 27 Greenwood Ave., Wheeling, W.Va. 26003

EPSILON PROVINCE

- FLORIDA**
 Alachua (See Gainesville, Fla.)
 Altamonte Springs (See Orlando-Winter Park, Fla.)
 Apopka (See Orlando-Winter Park, Fla.)
 Archer (See Gainesville, Fla.)
 Atlantic Beach (See Jacksonville, Fla.)
 Bal Harbour (See Miami, Fla.)
 Belleair (See Clearwater, Fla.)
 Belleair Beach (See Clearwater, Fla.)
 Boynton Beach (See West Palm Beach, Fla.)
 Bradenton (See Sarasota, Fla.)
 Bronson (See Gainesville, Fla.)
 Brookier (See Gainesville, Fla.)
 Cape Kennedy (See Brevard County, Fla.)
 Cape Coral (See Southwest, Fla.)
 Carol City (See Miami, Fla.)
 Carrabelle (See Tallahassee, Fla.)
 Casselberry (See Orlando-Winter Park, Fla.)
 Clearwater (See Clearwater, Fla.)
 Clearwater Beach (See Clearwater, Fla.)
 Cocoa (See Brevard County, Fla.)
 Cocoa Beach (See Brevard County, Fla.)
 Coconut Grove (See Miami, Fla.)
 Coral Gables (See Miami, Fla.)
 Crystal Beach (See Clearwater, Fla.)
 Dania (See Hollywood, Fla.)
 Daytona Beach (See Daytona Bch., Fla.)
 Daytona Beach Shores (See Daytona Bch., Fla.)
 Davie (See Ft. Lauderdale, Fla.)
 De Bary (See DeLand, Fla.)
 Deerfield (See Ft. Lauderdale, Fla.)
 DeLand (See DeLand, Fla.)
 Delray Beach (See W. Palm Beach, Fla.)
 Deltona (See DeLand, Fla.)
 Dunedin (See Clearwater, Fla.)
 Dinnellon (See Ocala, Fla.)
 Eau Gallie (See Brevard County, Fla.)
 Fernandina Beach (See Jacksonville, Fla.)
 Ft. Lauderdale (See Ft. Lauderdale, Fla.)
 Ft. Myers (See Southwest, Fla.)
 Gainesville (See Gainesville, Fla.)
 Golden Beach (See Miami, Fla.)
 Grant (See Brevard County, Fla.)
 Green Cove Springs (See Jacksonville, Fla.)
 Gulfport Beach (See St. Petersburg, Fla.)
 Haines City (See Lakeland, Fla.)
 Hallandale (See Hollywood, Fla.)
 Harbor Bluffs (See Clearwater, Fla.)
 Havana (See Tallahassee, Fla.)
 Hawthorn (See Gainesville, Fla.)
 Hialeah (See Miami, Fla.)
 High Springs (See Gainesville, Fla.)
 Holly Hill (See Daytona Bch., Fla.)
 Hollywood (See Hollywood, Fla.)
 Homestead (See Miami, Fla.)
 Indianalantic (See Brevard County, Fla.)
 Indian Harbor Beach (See Brevard County, Fla.)
 Indian Rocks Beach (See Clearwater, Fla.)
 Jacksonville (See Jacksonville, Fla.)
 Jacksonville Beach (See Jacksonville, Fla.)
 Jupiter (See W. Palm Beach, Fla.)
 Kendall (See Miami, Fla.)
 Key Biscayne (See Miami, Fla.)
 Keystone Heights (See Gainesville, Fla.)
 Kissimmee (See Orlando-Winter Park, Fla.)
 Lake Alfred (See Lakeland, Fla.)
 Lakeland (See Lakeland, Fla.)
 Lake Park (See West Palm Beach, Fla.)
 Lake Worth (See West Palm Beach, Fla.)
 Largo (See Clearwater, Fla.)
 Lutz (See Tampa, Fla.)
 McIntosh (See Ocala, Fla.)
 Madeira Beach (See St. Petersburg, Fla.)
 Maitland (See Orlando-Winter Park, Fla.)
 Malabar (See Brevard County, Fla.)
 Mandarin (See Jacksonville, Fla.)
 Margate (See Ft. Lauderdale, Fla.)
 Mayport (See Jacksonville, Fla.)
 Melbourne (See Brevard County, Fla.)
 Melbourne Beach (See Brevard County, Fla.)
 Melrose (See Gainesville, Fla.)
 Merritt Island (See Brevard County, Fla.)
 Miami (See Miami, Fla.)
 Miami Beach (See Miami, Fla.)
 Miami Shores (See Miami, Fla.)
 Miami Springs (See Miami, Fla.)
 Micanopy (See Gainesville, Fla.)
 Mims (See Brevard County, Fla.)
 Naples (See Naples, Fla.)
 Neptune Beach (See Jacksonville, Fla.)
 New Port Ritchey (See Clearwater, Fla.)
 Newberry (See Gainesville, Fla.)
 North Miami (See Miami, Fla.)
 North Miami Beach (See Miami, Fla.)
 North Palm Beach (See West Palm Beach, Fla.)
 Opa Locks (See Miami, Fla.)
 Orange Park (See Jacksonville, Fla.)
 Orlando (See Orlando-Winter Park, Fla.)
 Ormond (See Daytona Bch., Fla.)
 Palm Beach (See W. Palm Beach, Fla.)
 Palm Harbor (See Clearwater, Fla.)
 Pass a Grille (See St. Petersburg, Fla.)
 Patrick AFB (See Brevard County, Fla.)
 Pensacola (See Pensacola, Fla.)
 Perrine (See Miami, Fla.)
 Pompano Beach (See Ft. Lauderdale, Fla.)
 Ponce Inlet (See Daytona Bch., Fla.)
 Port Orange (See Daytona Bch., Fla.)
 Ponte Vedra Beach (See Jacksonville, Fla.)
 Port Malabar (See Brevard County, Fla.)
 Quincy (See Tallahassee, Fla.)
 Redington Beach (See St. Petersburg, Fla.)
 Redington Shores (See St. Petersburg, Fla.)
 Riviera Beach (See West Palm Beach, Fla.)
 Rockledge (See Brevard County, Fla.)
 Roseland (See Brevard County, Fla.)
 Safety Harbor (See Clearwater, Fla.)
 St. Petersburg (See St. Petersburg, Fla.)
 St. Petersburg Beach (See St. Petersburg, Fla.)
 Sarasota (See Sarasota, Fla.)
 Satellite Beach (See Brevard County, Fla.)
 Sebastian (See Brevard County, Fla.)
 Sebring (See Lakeland, Fla.)
 Sharpes (See Brevard County, Fla.)
 South Daytona (See Daytona Bch., Fla.)
 South Miami (See Miami, Fla.)
 Starke (See Gainesville, Fla.)
 Surfside (See Miami, Fla.)
 Tallahassee (See Tallahassee, Fla.)
 Tampa (See Tampa, Fla.)
 Tarpon Springs (See Clearwater, Fla.)
 Temple Terrace (See Tampa, Fla.)
 Titusville (See Brevard County, Fla.)
 Treasure Island (See St. Petersburg, Fla.)
 Venice (See Sarasota, Fla.)
 Waldo (See Gainesville, Fla.)
 West Hollywood (See Hollywood, Fla.)
 West Melbourne (See Brevard County, Fla.)
 West Miami (See Miami, Fla.)
 West Palm Beach (See West Palm Beach, Fla.)
 Windemere (See Orlando-Winter Park, Fla.)
 Winter Haven (See Lakeland, Fla.)
 Winter Park (See Orlando-Winter Park, Fla.)
- GEORGIA**
 Atlanta (See Atlanta, Ga.)
 Chamblee (See Atlanta, Ga.)
 College Park (See Atlanta, Ga.)
 Decatur (See Atlanta, Ga.)
 East Point (See Atlanta, Ga.)
 Forsyth (See Mid-Georgia)
 Hapeville (See Atlanta, Ga.)
 Macon (See Mid-Georgia)
 Marietta (See Atlanta, Ga.)
 Milledgeville (See Mid-Georgia)
 Montezuma (See Mid-Georgia)
 Perry (See Mid-Georgia)
 Sandy Springs (See Atlanta, Ga.)
 Smyrna (See Atlanta, Ga.)
 Tucker (See Atlanta, Ga.)
 Warner-Robins (See Mid-Georgia)
- SOUTH CAROLINA**
 Blythehood (See Columbia, S.C.)
 Cayce (See Columbia, S.C.)
 Columbia (See Columbia, S.C.)
 Dentsville (See Columbia, S.C.)
 Hopkins (See Columbia, S.C.)
 West Columbia (See Columbia, S.C.)

Clubs and Chairmen

- Brevard County, Fla.—Mrs. R. D. Purvis, 949 King's Post Rd., Rockledge, Fla. 32955
 Clearwater, Fla.—Mrs. R. A. Myers, 13809 Meares Dr., Largo, Fla. 33540
 Daytona Beach, Fla.—Mrs. Braxton Godwin, 143 John Anderson Dr., Ormond Beach, Fla. 32074
 DeLand, Fla.—Mrs. H. W. Johnson, 418 W. Minnesota Ave., DeLand, Fla. 32720
 Ft. Lauderdale, Fla.—Mrs. M. V. Jelstrom, 625 S.W. 12th St., Ft. Lauderdale, Fla. 33315
 *Gainesville, Fla.—Mrs. Ronald Binney, 1816 N.W. 10th St., Gainesville, Fla. 32601
 *Hollywood, Fla.—Mrs. A. C. Duda, 3410 Cleveland St., Hollywood, Fla. 33021
 Jacksonville, Fla.—Mrs. J. Randle Lanier, 5648 Capri Rd., Jacksonville, Fla. 32210
 Lakeland, Fla.—Mrs. C. W. Bovay, 606 Parson Ave., Lakeland, Fla. 33801
 Miami, Fla.—Mrs. J. S. Greene, 2121 N. Greenway Dr., Coral Gables, Fla. 33134

Naples, Fla.—Mrs. J. M. Miller, 1675 Murex Ln., Naples, Fla. 33940
 Orlando-Winter Park, Fla.—Mrs. Loren Unterspan, 764 E. Michigan Ave., Apt. 209, Orlando, Fla. 32806
 Pensacola, Fla.—Mrs. E. E. Penniman, 2757 Bayou Blvd., Pensacola, Fla. 32503
 St. Petersburg, Fla.—Mrs. Thomas R. Brew, 885 39th Ave. N., St. Petersburg, Fla. 33703
 Sarasota, Fla.—Mrs. Parker Banzhaf, 3435 Seagrape Dr., Sarasota, Fla. 33581
 Southwest Florida—Mrs. W. W. Grace, Jr., 6738 Candlewood Dr., Ft. Myers, Fla. 33901

Tallahassee, Fla.—Mrs. Boone Kuersteiner, 703 Lothian, Tallahassee, Fla. 32303
 Tampa, Fla.—Miss Mary Carnes, 1820 Richardson Pl., Tampa, Fla. 33606
 West Palm Beach, Fla.—Mrs. R. A. Elliott, 3230 Belvedere Rd., West Palm Beach, Fla. 33406
 Atlanta, Ga.—Mrs. Paul Player, 5007 Vernon Springs Dr., Dunwoody, Ga. 30338
 *Mid-Georgia—Mrs. Betty W. Krauss, 2931 Rolling Rd., Macon, Ga. 31201
 Columbia, S.C.—Mrs. D. O. Newnham, 701 Shadow Brook Dr., Columbia, S.C. 29210

ZETA PROVINCE

MICHIGAN

Ada (See Grand Rapids, Mich.)
 Allen Park (See Downriver Area, Detroit, Mich.)
 Ann Arbor (See Ann Arbor, Mich.)
 Augusta (See Southwestern Mich.)
 Bedford (See Toledo, Ohio)
 Berkeley (See North Woodward, Mich.)
 Birmingham (See Bloomfield Hills, Mich.)
 Bloomfield Hills (See Bloomfield Hills, Mich.)
 Brooklyn (See Jackson, Mich.)
 Center Line (See Grosse Pointe, Mich.)
 Clark Lake (See Jackson, Mich.)
 Clawson (See North Woodward, Mich.)
 Dearborn (See Detroit, Mich.)
 Dearborn Hgts. (See Detroit, Mich.)
 Detroit (See Detroit, Mich.)
 Dexter (See Ann Arbor, Mich.)
 East Detroit (See Grosse Pointe, Mich.)
 East Grand Rapids (See Grand Rapids, Mich.)
 East Lansing (See Lansing-East Lansing, Mich.)
 Ecorse (See Detroit, Mich. Downriver Area)
 Erie (See Toledo, Ohio)
 Farmington (See Detroit, Mich.)
 Ferndale (See North Woodward, Mich.)
 Franklin (See Bloomfield Hills, Mich.)
 Garden City (See Detroit, Mich.)
 Grand Rapids (See Grand Rapids, Mich.)
 Grass Lake (See Jackson, Mich.)
 Grosse Ile (See Detroit M. Downriver Area)
 Grosse Pointe (See Grosse Pointe, Mich.)

Grosse Point City (See Grosse Pointe, Mich.)
 Grosse Points Farms (See Grosse Pointe, Mich.)
 Grosse Pointe Park (See Grosse Pointe, Mich.)
 Grosse Pointe Shores (See Grosse Pointe, Mich.)
 Grosse Pointe Woods (See Grosse Pointe, Mich.)
 Harper Woods (See Grosse Pointe, Mich.)
 Hazel Park (See North Woodward, Mich.)
 Hillsdale (See Hillsdale, Mich.)
 Huntington Woods (See North Woodward, Mich.)
 Inkster (See Detroit, Mich.)
 Jackson (See Jackson, Mich.)
 Jonesville (See Hillsdale, Mich.)
 Kalamazoo (See Kalamazoo, Mich.)
 Kingswood School Cranbrook (See Bloomfield Hills, Mich.)
 Lansing (See Lansing-East Lansing, Mich.)
 Lathrup Village (See North Woodward, Mich.)
 Lincoln Park (See Detroit, Mich., Downriver Area)
 Livonia (See Detroit, Mich.)
 Madison Heights (See North Woodward, Mich.)
 Melvindale (See Detroit, Mich., Downriver Area)
 Michigan Center (See Jackson, Mich.)
 Nankin (See Detroit, Mich.)
 Niles (See South Bend-Mishawaka, Ind.)
 Oak Park (See North Woodward, Mich.)
 Okemos (See Lansing-East Lansing, Mich.)

Mich.)
 Parma (See Jackson, Mich.)
 Pleasant Ridge (See North Woodward, Mich.)
 Plymouth (See Ann Arbor, Mich.)
 Portage (See Kalamazoo, Mich.)
 Reading (See Hillsdale, Mich.)
 Redford (See Detroit, Mich.)
 River Rouge (See Detroit Mich., Downriver Area)
 Rochester (See Bloomfield Hills, Mich.)
 Roseville (See Grosse Pointe, Mich.)
 Royal Oak (See North Woodward, Mich.)
 St. Clair Shores (See Grosse Pointe, Mich.)
 Southfield (See North Woodward, Mich.)
 Southgate (See Detroit, Mich., Downriver Area)
 Taylor (See Detroit, Mich., Downriver Area)
 Trenton (See Detroit, Mich., Downriver Area)
 Warren (See Grosse Pointe, Mich.)
 Whitmore Lake (See Ann Arbor, Mich.)
 Wyandotte (See Detroit, Mich., Downriver Area)
 Ypsilanti (See Ann Arbor, Mich.)

ONTARIO

Agincourt (See Toronto, Ont., Can.)
 King (See Toronto, Ont., Can.)
 Maple (See Toronto, Ont., Can.)
 Oakville (See Toronto, Ont., Can.)
 Port Credit (See Toronto, Ont., Can.)
 Richmond Hills (See Toronto, Ont., Can.)
 Thornhill (See Toronto, Ont., Can.)
 Toronto (See Toronto, Ont., Can.)

Clubs and Chairmen

Ann Arbor, Mich.—Mrs. Dale Briggs, 3890 Waldenwood, Ann Arbor, Mich. 48105
 Bloomfield Hills, Mich.:
 General Chairman—Mrs. M. B. Allen, Jr., 4325 Derry Rd., Bloomfield Hills, Mich. 48013
 (Bloomfield Hills-Andover High School)—Mrs. Thomas E. Dailey, 2468 Wickfield, Orchard Lake, Mich. 48033
 (Bloomfield Hills-Lahser High School)—Mrs. Donald Booth, 914 Lampwick Ct., Bloomfield Hills, Mich. 48013
 (Birmingham-Groves High School)—Mrs. B. E. Wyatt, 4861 Cimarron Dr., Bloomfield Hills, Mich. 48013
 (Birmingham-Seaborn High School)—Mrs. T. D. Kratt, 835 Westchester, Birmingham, Mich. 48009
 (Kingswood School Cranbrook)—Mrs. James May, 875 N. Harsdale, Bloomfield Hills, Mich. 48013
 (Marian High School)—Mrs. James Joyce, 4625 Stoneleigh Rd., Bloomfield Hills, Mich. 48013
 (W. Bloomfield High School)—Mrs. Ralph Moscow, 6553 Heather Heath Ln., W. Bloomfield, Mich. 48033

(Rochester High School)—Mrs. R. Featherstone, 255 E. Maryknoll, Rochester, Mich. 48063
 Detroit-Dearborn, Mich.—Mrs. L. E. Doerr, Jr., 16834 Shaftsbury, Detroit, Mich. 48219
 *Grand Rapids, Mich.—Mrs. Thomas Heiden, 2720 Beechwood S.E., Grand Rapids, Mich. 49506
 Grosse Pointe, Mich.—Mrs. Frank Kropschot, 766 Middlesex, Grosse Pointe Park, Mich. 48230
 Hillsdale, Mich.—Mrs. Ken Downey, 78 N. West St., Hillsdale, Mich. 49242
 *Jackson, Mich.—Mrs. F. M. Bowers, 155 Cherokee Crescent, Jackson, Mich. 49203
 Kalamazoo, Mich. (Pi Phi Pocket)—Mrs. Melvin A. White, 3414 Tamsin, Kalamazoo, Mich. 49001
 *Lansing-East Lansing, Mich.—Mrs. W. Gibson, 5312 River Ridge Dr., Lansing, Mich. 48917
 North Woodward, Mich.—Mrs. Byron Converse, 22536 Metamore, Birmingham, Mich. 48610
 *Toronto, Ont., Canada—Mrs. D. E. Bawden, 46 The Bridle Path, Willow Dale, Ont. Can.

ETA PROVINCE

OHIO
 Akron (See Akron, Ohio)
 Albany (See Athens, Ohio)
 Alpha (See Dayton, Ohio)
 Alexandria (See Newark-Granville, Ohio)
 Amberley (See Cincinnati, Ohio)
 Amesville (See Athens, Ohio)
 Athens (See Athens, Ohio)
 Aurora (See Cleveland East, Ohio)
 Avon Lake (See Cleveland West, Ohio)
 Bainbridge (See Cleveland East, Ohio)
 Barberton (See Akron, Ohio)

Bath (See Akron, Ohio)
 Bay Village (See Cleveland West, Ohio)
 Beachwood (See Cleveland East, Ohio)
 Bedford (See Cleveland East, Ohio)
 Bellaire (See Wheeling, West Va.-Ohio Valley)
 Bellbrook (See Dayton, Ohio)
 Bellfountain (See Springfield, Ohio)
 Bentleyville (See Cleveland East, Ohio)
 Berea (See Cleveland West, Ohio)
 Bexley (See Columbus, Ohio)
 Blue Ash (See Cincinnati, Ohio)

Brecksville (See Cleveland West, Ohio)
 Bridgeport (See Wheeling, W. Va.-Ohio Valley)
 Brookville (See Dayton, Ohio)
 Buena Vista (See Portsmouth, Ohio)
 Canal Winchester (See Columbus, Ohio)
 Canfield (See Youngstown-Warren, Ohio)
 Canton (See Canton, Ohio)
 Centerville (See Dayton, Ohio)
 Chagrin Falls (See Cleveland East, Ohio)
 Chardon (See Cleveland East, Ohio)
 Chesterhill (See Athens, Ohio)

- Chesterland (See Cleveland East, Ohio)
 Cincinnati (See Cincinnati, Ohio)
 Clayton (See Dayton, Ohio)
 Cleveland (See Cleveland East, Ohio)
 Cleveland (west side) (See Cleveland West, Ohio)
 Cleveland Heights (See Cleveland East, Ohio)
 Clinton (See Akron, Ohio)
 College Hill (See Cincinnati, Ohio)
 Columbus (See Columbus, Ohio)
 Copley (See Akron, Ohio)
 Cuyahoga Falls (See Akron, Ohio)
 Dayton (See Dayton, Ohio)
 Deer Park (See Cincinnati, Ohio)
 Delaware (See Central Ohio)
 De Graff (See Springfield, Ohio)
 Dublin (See Columbus, Ohio)
 East Cleveland (See Cleveland East, Ohio)
 Eaton (See Richmond, Ind.)
 Englewood (See Dayton, Ohio)
 Euclid (See Cleveland East, Ohio)
 Everdale (See Cincinnati, Ohio)
 Fairborn (See Dayton, Ohio)
 Fairfield (See Hamilton, Ohio)
 Fairview Park (See Cleveland West, Ohio)
 Finneytown (See Cincinnati, Ohio)
 Forest Park (See Cincinnati, Ohio)
 Franklin (See Dayton, Ohio)
 Franklin Furnace (See Portsmouth, Ohio)
 Friendship (See Portsmouth, Ohio)
 Gahanna (See Columbus, Ohio)
 Galion (See Columbus, Ohio)
 Gallipolis (See Athens, Ohio)
 Garfield Heights (See Cleveland East, Ohio)
 Gates Mills (See Cleveland East, Ohio)
 Germantown (See Dayton, Ohio)
 Glendale (See Cincinnati, Ohio)
 Grandview (See Columbus, Ohio)
 Granville (See Newark-Granville, Ohio)
 Greenhills (See Cincinnati, Ohio)
 Greenville (See Dayton, Ohio)
 Grove City (See Columbus, Ohio)
 Groveport (See Columbus, Ohio)
 Hamilton (See Hamilton, Ohio)
 Haverhill (See Portsmouth, Ohio)
 Heath (See Newark-Granville, Ohio)
 Highland Heights (See Cleveland East, Ohio)
 Hilliards (See Columbus, Ohio)
 Holland (See Toledo, Ohio)
 Hudson (See Akron, Ohio)
 Hunting Valley (See Cleveland East, Ohio)
 Indian Hill (See Cincinnati, Ohio)
 Johnstown (See Newark-Granville, Ohio)
 Jamestown (See Springfield, Ohio)
 Kent (See Akron, Ohio)
 Kettering (See Dayton, Ohio)
 Lakewood (See Cleveland West, Ohio)
 Lancaster (See Columbus, Ohio)
 London (See Springfield, Ohio)
 Logan (See Athens, Ohio)
 Lucasville (See Portsmouth, Ohio)
 Lyndhurst (See Cleveland East, Ohio)
 McArthur (See Athens, Ohio)
 McConnellsville (See Athens, Ohio)
 McDermott (See Portsmouth, Ohio)
 Madeira (See Cincinnati, Ohio)
 Maple Heights (See Cleveland East, Ohio)
 Mariemont (See Cincinnati, Ohio)
 Marietta (See Athens, Ohio)
 Martins Ferry (See Wheeling, W. Va.-Ohio Valley)
 Massillon (See Canton, Ohio)
 Maumee (See Toledo, Ohio)
 Mayfield (See Cleveland East, Ohio)
 Mayfield Heights (See Cleveland East, Ohio)
 Mechanicsburg (See Springfield, Ohio)
 Medina (See Akron, Ohio)
 Mentor (See Cleveland East, Ohio)
 Miamisburg (See Dayton, Ohio)
 Middleburg Heights (See Cleveland West, Ohio)
 Middleport (See Athens, Ohio)
 Milford (See Cincinnati, Ohio)
 Minford (See Portsmouth, Ohio)
 Mogadore (See Akron, Ohio)
 Moreland Hills (See Cleveland East, Ohio)
 Mt. Healthy. (See Cincinnati, Ohio)
 Mt. Washington (See Cincinnati, Ohio)
 Monroe Falls (See Akron, Ohio)
 Montgomery (See Cincinnati, Ohio)
 Nelsonville (See Athens, Ohio)
 Newark (See Newark-Granville, Ohio)
 Newbury (See Cleveland East, Ohio)
 New Boston (See Portsmouth, Ohio)
 New Carlisle (See Dayton, Ohio)
 New Lexington (See Athens, Ohio)
 New Paris (See Richmond, Ind.)
 North Canton (See Canton, Ohio)
 North College Hill (See Cincinnati, Ohio)
 North Olmstead (See Cleveland West, Ohio)
 Norwood (See Cincinnati, Ohio)
 Novelty (See Cleveland East, Ohio)
 Oakwood (See Dayton, Ohio)
 Olmsted Falls (See Cleveland West, Ohio)
 Orange (See Cleveland East, Ohio)
 Oregon (See Toledo, Ohio)
 Otway (See Portsmouth, Ohio)
 Painesville (See Cleveland East, Ohio)
 Parma (See Cleveland West, Ohio)
 Parma Heights (See Cleveland West, Ohio)
 Pataskala (See Newark-Granville, Ohio)
 Peebles (See Portsmouth, Ohio)
 Peninsula (See Akron, Ohio)
 Penkington (See Columbus, Ohio)
 Pepper Pike (See Cleveland East, Ohio)
 Perrysburg (See Toledo, Ohio)
 Pesqua (See Cincinnati, Ohio)
 Pikelet (See Portsmouth, Ohio)
 Portsmouth (See Portsmouth, Ohio)
 Powell (See Columbus, Ohio)
 Powellsville (See Portsmouth, Ohio)
 Philipsburg (See Dayton, Ohio)
 Pomeroy (See Athens, Ohio)
 Rardin (See Portsmouth, Ohio)
 Reading (See Cincinnati, Ohio)
 Reynoldsburg (See Columbus, Ohio)
 Richmond Heights (See Cleveland East, Ohio)
 Rocky River (See Cleveland West, Ohio)
 Russell (See Cleveland East, Ohio)
 St. Clairsville (See Wheeling, W. Va.-Ohio Valley)
 Sciotoville (See Portsmouth, Ohio)
 Shaker Heights (See Cleveland East, Ohio)
 Shadyside (See Wheeling, W. Va.-Ohio Valley)
 Sharonville (See Cincinnati, Ohio)
 Silver Lake (See Akron, Ohio)
 Slocum Station (See Portsmouth, Ohio)
 Solon (See Cleveland East, Ohio)
 South Charleston (See Springfield, Ohio)
 South Euclid (See Cleveland East, Ohio)
 South Russell (See Cleveland East, Ohio)
 South Webster (See Portsmouth, Ohio)
 Spring Valley (See Dayton, Ohio)
 Springfield (See Springfield, Ohio)
 Stow (See Akron, Ohio)
 Strongsville (See Cleveland West, Ohio)
 Sylvania (See Toledo, Ohio)
 Tallmadge (See Akron, Ohio)
 Terrace Park (See Cincinnati, Ohio)
 Tipp City (See Dayton, Ohio)
 Toledo (See Toledo, Ohio)
 Trovood (See Dayton, Ohio)
 Troy (See Dayton, Ohio)
 Twinsburg (See Cleveland East, Ohio)
 University Heights (See Cleveland East, Ohio)
 Upper Arlington (See Columbus, Ohio)
 Urbana (See Springfield, Ohio)
 Utica (See Newark-Granville, Ohio)
 Vandalia (See Dayton, Ohio)
 Wadsworth (See Akron, Ohio)
 Wakefield (See Portsmouth, Ohio)
 Warren (See Youngstown-Warren, Ohio)
 Warrensville Heights (See Cleveland East, Ohio)
 Waterville (See Toledo, Ohio)
 Waverly (See Portsmouth, Ohio)
 Wellston (See Athens, Ohio)
 West Carrollton (See Dayton, Ohio)
 West Milton (See Dayton, Ohio)
 West Portsmouth (See Portsmouth, Ohio)
 West Chester (See Cincinnati, Ohio)
 Westerville (See Columbus, Ohio)
 Westlake (See Cleveland West, Ohio)
 Whitehall (See Columbus, Ohio)
 Whitehouse (See Toledo, Ohio)
 Wheelersburg (See Portsmouth, Ohio)
 Wickliffe (See Cleveland East, Ohio)
 Willoughby (See Cleveland East, Ohio)
 Wilmington (See Dayton, Ohio)
 Worthington (See Columbus, Ohio)
 Wyoming (See Cincinnati, Ohio)
 Yellow Springs (See Springfield, Ohio)
 Youngstown (See Youngstown-Warren, Ohio)
 Xenia (See Dayton, Ohio)

Clubs and Chairmen

- Akron, Ohio—Mrs. C. O. Lintner, 4837 Medina Rd., Akron, Ohio 44321
 Athens, Ohio—Mrs. Theodore Reed, Sr., 103 Franklin St., Athens, Ohio 45701
 Canton, Ohio—Mrs. Mary E. Roderick, 237 35th St., N.W. Canton, Ohio 44709
 Cincinnati, Ohio—Mrs. Geoffrey L. Smith, 284 Sebastian Ct., Cincinnati, Ohio 45248
 Cleveland East, Ohio—Mrs. Thomas Hern, 282 Chatham Dr., Aurora, Ohio 44202
 Cleveland West, Ohio—Mrs. John R. Warner, 21222 Endsley Ave., Rocky River, Ohio 44116
 Columbus, Ohio—Mrs. Robert C. Reid, 2553 Andover Rd., Columbus, Ohio 43221
 Dayton, Ohio—Mrs. A. Stroman III, 656 Britton Dr., Dayton, Ohio 45429
 Hamilton, Ohio—Mrs. N. M. Adams, 937 Lawn Ave., Hamilton, Ohio 45013
 Newark-Granville, Ohio—Mrs. John K. Taylor, 854 W. Main St., Newark, Ohio 43055
 Portsmouth, Ohio—Mrs. C. P. Kahl, 2014 Franklin Blvd., Portsmouth, Ohio 45662
 Springfield, Ohio—Mrs. J. G. Gianakopoulos, 1540 N. Fountain Blvd., Springfield, Ohio 45504
 Toledo, Ohio—Mrs. J. G. Connors, 3409 Oakway, Toledo, Ohio 43614
 *Youngstown-Warren, Ohio—Mrs. J. W. Sheridan, 215 Indian Trail, Poland, Ohio 44514

THETA PROVINCE

- Acton (See Southport, Ind.)
 Albany (See Muncie, Ind.)
 Alexandria (See Anderson, Ind.)
 Anderson (See Anderson, Ind.)
 Bargersville (See Franklin, Ind.)
 Bedford (See Bloomington, Ind.)
 Beech Grove (See Indianapolis, Ind. or Southport, Ind.)
 Bloomfield (See Bloomington, Ind.)
 Bloomington (See Bloomington, Ind.)
 Boone Grove (See Valparaiso, Ind.)
 Boonville (See Southwestern, Ind.)
 Boston (See Richmond, Ind.)
 Brazil (See Greencastle, Ind.)
 Bristol (See Elkhart, Ind.)
 Brownsburg (See Indianapolis, Ind.)
 Cambridge City (See Richmond, Ind.)
 Camby (See Southport, Ind.)
 Carmel (See Indianapolis, Ind.)
 Centerville (See Richmond, Ind.)

Chesterfield (See Anderson, Ind.)
 Chesterton (See Valparaiso, Ind.)
 Clifford (See Columbus, Ind.)
 Clinton (See Terre Haute, Ind.)
 Columbus (See Columbus, Ind.)
 Connersville (See Richmond, Ind.)
 Crown Point (See Gary, Ind.)
 Daleville (See Muncie, Ind.)
 Danville (See Indianapolis, Ind.)
 Decatur County (See Southeastern Ind.)
 Dunkirk (See Muncie, Ind.)
 Dyer (See Hammond, Ind.)
 East Chicago (See Hammond, Ind.)
 Edinburg (See Franklin, Ind.)
 Elkhart (See Elkhart, Ind.)
 Elwood (See Anderson, Ind.)
 Evansville (See Southwestern, Ind.)
 Fairland (See Muncie, Ind.)
 Ft. Wayne (See Ft. Wayne, Ind.)
 Fountain City (See Richmond, Ind.)
 Franklin (See Franklin, Ind.)
 Frankton (See Anderson, Ind.)
 Gary (See Gary, Ind.)
 Gaston (Muncie, Ind.)
 Goshen (See Elkhart, Ind.)
 Greencastle (See Greencastle, Ind.)
 Greenfield (See Indianapolis, Ind.)
 Greensburg (See Southeastern, Ind.)
 Greenwood (See Southport, Ind.)
 Griffith (See Hammond, Ind.)
 Hagerstown (See Richmond, Ind.)
 Hammond (See Hammond, Ind.)
 Hartford City (See Muncie, Ind.)
 Hebron (See Valparaiso, Ind.)
 Highland (See Hammond, Ind.)
 Hobart (See Gary, Ind.)
 Hope (See Columbus, Ind.)
 Huntington (See Ft. Wayne, Ind.)

Indianapolis (See Indianapolis or Southport, Ind.)
 Jasonville (See Bloomington, Ind.)
 Kokomo (See Kokomo, Ind.)
 Kouts (See Valparaiso, Ind.)
 Lafayette (See Lafayette, Ind.)
 Lapel (See Anderson, Ind.)
 Lawrence (See Indianapolis, Ind.)
 Lebanon (See Indianapolis, Ind.)
 Liberty (See Richmond, Ind.)
 Linton (See Bloomington, Ind.)
 Lynn (See Richmond, Ind.)
 Martinsville (See Bloomington, Ind.)
 Merrillville (See Gary, Ind.)
 Milroy (See Southeastern, Ind.)
 Milton (See Richmond, Ind.)
 Mishawaka (See South Bend-Mishawaka, Ind.)
 Mooreland (See Muncie, Ind.)
 Mount Vernon (See Southwestern Ind.)
 Muncie (See Muncie, Ind.)
 Munster (See Hammond, Ind.)
 Nappanee (See Elkhart, Ind.)
 Needham (See Franklin, Ind.)
 Newcastle (See Muncie, Ind.)
 New Haven (See Ft. Wayne, Ind.)
 New Liberty (See Richmond, Ind.)
 New Whiteland (See Franklin, Ind. or Southport, Ind.)
 Newburgh (See Southwestern Ind.)
 Nineveh (See Franklin, Ind.)
 Noblesville (See Indianapolis, Ind.)
 Ogden Dunes (See Gary, Ind.)
 Osceola (See South Bend-Mishawaka, Ind.)
 Owensville (See Southwestern Ind.)
 Parker (See Muncie, Ind.)
 Pendleton (See Anderson, Ind.)

Petersburg (See Southwestern Ind.)
 Plainfield (See Indianapolis, Ind.)
 Portage (See Gary, Ind.)
 Portland (See Muncie, Ind.)
 Poseyville (See Southwestern Ind.)
 Princeton (See Southwestern Ind.)
 Richmond (See Richmond, Ind.)
 Roanoke (See Ft. Wayne, Ind.)
 Rush County (See Southeastern Ind.)
 St. John (See Hammond, Ind.)
 St. Paul (See Southeastern Ind.)
 Seymour (See Bloomington, Ind.)
 Schererville (See Hammond, Ind.)
 Shelbyville (See Southwestern Ind.)
 South Bend (See South Bend-Mishawaka, Ind.)
 Southport (See Southport, Ind.)
 Southern Marion County High Schools (See Southport, Ind.)
 Speedway (See Indianapolis, Ind.)
 Sullivan (See Terre Haute, Ind.)
 Terre Haute (See Terre Haute, Ind.)
 Trafalgar (See Franklin, Ind.)
 Union City (See Muncie, Ind.)
 Valparaiso (See Valparaiso, Ind.)
 Waldron (See Southeastern Ind.)
 Wanamaker (See Southport, Ind.)
 Wanatah (See Valparaiso, Ind.)
 West Lafayette (See Lafayette, Ind.)
 West Terre Haute (See Terre Haute, Ind.)
 Westfield (See Indianapolis, Ind.)
 Whiteland (See Franklin or Southport, Ind.)
 Whiting (See Hammond, Ind.)
 Winchester (See Muncie, Ind.)
 Yorktown (See Muncie, Ind.)
 Zionsville (See Indianapolis, Ind.)

Clubs and Chairmen

Anderson, Ind.—Mrs. Trenton Stephenson, 135 W. 13th St., Anderson, Ind. 46016
 Bloomington, Ind.—Mrs. Wm. H. Walters, 101 Hampton Ct., Bloomington, Ind. 47401
 Columbus, Ind.—Mrs. Frank Armuth, R.R. #2, Oakcrest, Edinburg, Ind. 46124
 Elkhart County, Ind.—Mrs. Keith Holmes, 1901 Greenleaf Blvd., Elkhart, Ind. 46514
 Fort Wayne, Ind.—Mrs. Thomas Potts, 5311 Tomahawk Trail, Fort Wayne, Ind. 46804
 Franklin, Ind.—Mrs. Max Wiesman, 24 Morning Dr., Franklin, Ind. 46131
 Gary, Ind.—Co-chairmen:
 Mrs. Louis Mohr, 68 Ski Hill Rd., Box 351 Ogden Dunes, Portage, Ind. 46368
 Mrs. Floyd Michael, 20 Sunset Trail, Box 418 Ogden Dunes, Portage, Ind. 46368
 Greencastle, Ind. (Pi Phi Pocket)—Mrs. Keith Gossard, R. R. #3, Sherwood Dr., Greencastle, Ind. 46135
 Hammond, Ind.—Mrs. Rick Rybicki, 9016 Grace St., Highland, Ind. 46522
 Indianapolis, Ind.:
 General Chairman—Mrs. Byron M. Hipps, 11605 Forest Dr., Carmel, Ind. 46032
 (Northwest Area)—Mrs. Edwin M. Miller, 305 W. Pine, Zionsville, Ind. 46077
 (Northcentral Area)—Mrs. George Vickery, 7814 Windcombe

Bldv., Indianapolis, Ind. 46240
 (Northeast Area)—Mrs. Scott Chandler, 9233 Sandbury Rd., Indianapolis, Ind. 46256
 (North Area)—Mrs. Joseph Reynolds, 10903 Jordan Rd., Carmel, Ind. 46032
 (Catholic-Private Schools)—Mrs. Edward Drew, 5673 N. Pennsylvania, Indianapolis, Ind. 46220
 Kokomo, Ind.—Mrs. Garry Williams, 2305 W. Maple, Kokomo, Ind. 46901
 Lafayette, Ind.—Mrs. Brent Dickson, 160 Drury Ln., W. Lafayette, Ind. 47906
 Muncie, Ind.—Mrs. Sally Schreiner, 3017 Devon Rd., Muncie, Ind. 47304
 Richmond, Ind.—Mrs. John Knox, 3100 Backmeyer Rd., Richmond, Ind. 47374
 South Bend-Mishawaka, Ind.—Mrs. Mary Ann McTigue, 205 Merrifield Ct., Mishawaka, Ind. 46544
 Southeastern Indiana—Mrs. R. D. Welch, 601 E. Hendricks, R.R. 8, Greensburg, Ind. 47204
 Southport, Ind.—Mrs. Robert A. Bowles, 6125 Bryan Dr., Indianapolis, Ind. 46227
 Southwestern Indiana—Mrs. L. H. Beisel, 450 Audubon Dr., Evansville, Ind. 47715
 *Terre Haute, Ind.—Mrs. John Templeton, 824 Collett Ave., Terre Haute, Ind. 47804
 Valparaiso, Ind.—Mrs. Joseph Galvin, 319 E. Morgan, Chesterton, Ind. 46383

IOTA PROVINCE

KENTUCKY

Alexandria (See Cincinnati, Ohio)
 Anchorage (See Louisville, Ky.)
 Buechel (See Louisville, Ky.)
 Covington (See Cincinnati, Ohio)
 Cynthiana (See Lexington, Ky.)
 Danville (See Lexington, Ky.)
 Fern Creek (See Louisville, Ky.)
 Ft. Mitchell (See Cincinnati, Ohio)
 Ft. Thomas (See Cincinnati, Ohio)
 Frankfort (See Lexington, Ky.)
 Garrison (See Portsmouth, Ohio)
 Georgetown (See Lexington, Ky.)
 Greenup (See Portsmouth, Ohio)
 Harrodsburg (See Lexington, Ky.)
 Harrods Creek (See Louisville, Ky.)
 Jeffersonton (See Louisville, Ky.)
 Lancaster (See Lexington, Ky.)
 Lexington (See Lexington, Ky.)
 Louisville (See Louisville, Ky.)
 Lynn (See Portsmouth, Ohio)
 Mt. Sterling (See Lexington, Ky.)
 Newport (See Cincinnati, Ohio)

Nicholasville (See Lexington, Ky.)
 Okolona (See Louisville, Ky.)
 Paris (See Lexington, Ky.)
 Pewee Valley (See Louisville, Ky.)
 Pleasure Ridge Park (See Louisville, Ky.)
 Raceland (See Portsmouth, Ohio)
 Richmond (See Lexington, Ky.)
 St. Paul (See Portsmouth, Ohio)
 South Portsmouth (See Portsmouth, Ohio)
 Stanford (See Lexington, Ky.)
 Valley Station (See Louisville, Ky.)
 Vanceburg (See Portsmouth, Ohio)
 Versailles (See Lexington, Ky.)
 Winchester (See Lexington, Ky.)
 Wurtland (See Portsmouth, Ohio)

TENNESSEE

Bartlett (See Memphis, Tenn.)
 Brentwood (See Nashville, Tenn.)
 Bristol (See Bristol, Va. Pocket)
 Chattanooga (See Chattanooga, Tenn.)
 Cleveland (See Chattanooga, Tenn.)
 Collierville (See Memphis, Tenn.)

Donelson (See Nashville, Tenn.)
 Franklin (See Nashville, Tenn.)
 Frayser (See Memphis, Tenn.)
 Gatlinburg (See Little Pigeon, Tenn.)
 Germantown (See Memphis, Tenn.)
 Hendersonville (See Nashville, Tenn.)
 Hixson (See Chattanooga, Tenn.)
 Johnson City (See Blue Ridge, Tenn.)
 Kingsport (See Blue Ridge, Tenn.)
 Knoxville (See Knoxville, Tenn.)
 Lookout Mountain (See Chattanooga, Tenn.)
 Madison (See Nashville, Tenn.)
 Maryville-Alcoa (See Knoxville, Tenn.)
 Memphis (See Memphis, Tenn.)
 Nashville (See Nashville, Tenn.)
 Oak Ridge (See Knoxville, Tenn.)
 Old Hickory (See Nashville, Tenn.)
 Pittman Center (See Little Pigeon, Tenn.)
 Raleigh (See Memphis, Tenn.)
 Sevierville (See Little Pigeon, Tenn.)
 Signal Mountain (See Chattanooga, Tenn.)
 Whitehaven (See Memphis, Tenn.)

Clubs and Chairmen

- Lexington, Ky.—Mrs. Fred C. Black, 1045 Merrick Dr., Lexington, Ky. 40503
 Louisville, Ky.—Mrs. George Maier, 6505 Glen Hill Rd., Louisville, Ky. 40222
 Blue Ridge, Tenn.—Mrs. Gary E. Honaker, 909 Edgewood Cir., Kingsport, Tenn. 37663
 Chattanooga, Tenn.—Mrs. David F. Smith, 1112 Ridgeway Dr., Chattanooga, Tenn. 37421
 Knoxville, Tenn.—Mrs. B. H. Hixson, Jr., 108 Suffolk Dr., Knoxville, Tenn. 37922
 Little Pigeon, Tenn.—Mrs. Jack Henry, P.O. Box 82, Sevierville, Tenn. 37862
 Memphis, Tenn.—Mrs. Murphy Smith, 906 Stratford Dr., West Memphis, Ark. 72301
 Nashville, Tenn.—Miss Debbie Dale, 708 Brownlee Dr., Nashville, Tenn. 37205

KAPPA PROVINCE

ALABAMA

- Auburn (See Auburn-Opelika, Al.)
 Birmingham (See Birmingham, Al.)
 Greenville (See Montgomery, Al.)
 Huntsville (See Huntsville, Al.)
 Mobile (See Mobile, Al.)
 Montgomery (See Montgomery, Al.)
 Northport (See Tuscaloosa, Al.)
 Opelika (See Auburn-Opelika, Al.)
 Prattville (See Montgomery, Al.)
 Tuscaloosa (See Tuscaloosa, Al.)
 Wetumpka (See Montgomery, Al.)

MISSISSIPPI

- Batesville (See University, Ms.)
 Biloxi (See Miss. Gulf Coast)
 Brandon (See Jackson, Ms.)
 Canton (See Jackson, Ms.)
 Clarksdale (See Mississippi Delta)
 Cleveland (See Mississippi Delta)
 Clinton (See Jackson, Ms.)
 Columbia (See Hattiesburg, Miss.)
 Cruger (See Mississippi Delta)
 Greenville (See Mississippi Delta)
 Greenwood (See Mississippi Delta)
 Grenada (See University, Ms.)
 Gulfport (See Miss. Gulf Coast)
 Hattiesburg (See Hattiesburg, Ms.)

- Holly Springs (See University, Ms.)
 Indianola (See Mississippi Delta)
 Jackson (See Jackson, Ms.)
 Leland (See Mississippi Delta)
 Long Beach (See Gulf Coast)
 Merigold (See Mississippi Delta)
 Ocean Springs (See Miss. Gulf Coast)
 Oxford (See University, Ms.)
 Rosedale (See Mississippi Delta)
 Shaw (See Mississippi Delta)
 Sidon (See Mississippi Delta)
 Sumner (See Mississippi Delta)
 University (See University, Ms.)
 Yazoo City (See Mississippi Delta)

Clubs and Chairmen

- Auburn-Opelika, Ala.—Mrs. J. W. Mathews, 1228 Ferndale Cir., Auburn, Ala. 36830
 Birmingham, Ala.—Miss Linda C. Zuber, 755 C Montclair Rd., Birmingham, Ala. 35213
 Huntsville, Ala.—Mrs. Shealy Lynn, 2111 Landsdale, Huntsville, Ala. 35810
 *Mobile, Ala.—Mrs. J. J. Copeland, 4958 N. Carmel Dr., Mobile, Ala. 36608
 Montgomery, Ala.—Mrs. Mona McFaden, 4809 Parktowne #179, Montgomery, Ala. 36111
 Tuscaloosa, Ala.—Mrs. Charles Horton, 41 Cherokee Hills, Tuscaloosa, Ala. 35401
 Hattiesburg, Miss.—Mrs. R. W. Courtney, 421 N. 20th Ave., Hattiesburg, Miss. 39401
 Jackson, Miss.—Mrs. Terry L. Ledford, 24 Timber Ridge Dr., Jackson, Miss. 39212
 Mississippi Delta—Mrs. Henry Graeber, Como, Miss. 38619
 Mississippi Gulf Coast (Pi Phi Pocket)—Miss Jane Owen, 22 33rd St., Gulfport, Miss. 39501
 University, Miss.—Mrs. Roscoe A. Boyer, 312 Garner, Oxford, Miss. 38655

LAMBDA PROVINCE

MANITOBA

- Charleswood, Man. (See Winnipeg, Man., Can.)
 East Kildonan, Man. (See Winnipeg, Man., Can.)
 Fort Garry, Man. (See Winnipeg, Man., Can.)
 Norwood, Man. (See Winnipeg, Man., Can.)
 St. Boniface, Man. (See Winnipeg, Man., Can.)
 St. James, Man. (See Winnipeg, Man., Can.)
 St. Vital, Man. (See Winnipeg, Man., Can.)
 Transcona, Man. (See Winnipeg, Man., Can.)
 Tuxedo, Man. (See Winnipeg, Man., Can.)
 West Kildonan, Man. (See Winnipeg, Man., Can.)
 Winnipeg, Man. (See Winnipeg, Man., Can.)

- Hopkins (See Minneapolis, Minn.)
 Long Lake (See Minneapolis, Minn.)
 Mahtomedi (See St. Paul, Minn.)
 Minneapolis (See Minneapolis, Minn.)
 Minnetonka (See Minneapolis, Minn.)
 Mound (See Minneapolis, Minn.)
 New Brighton (See St. Paul, Minn.)
 N. Oaks (See St. Paul, Minn.)
 Orono (See Minneapolis, Minn.)
 Richfield (See Minneapolis, Minn.)
 Robbinsdale (See Minneapolis, Minn.)
 Roseville (See St. Paul, Minn.)
 St. Louis Park (See Minneapolis, Minn.)
 St. Paul (See St. Paul, Minn.)
 S. St. Paul (See St. Paul, Minn.)
 Shakopee (See Minneapolis, Minn.)
 Stillwater (See St. Paul, Minn.)
 Wayzata (See Minneapolis, Minn.)
 White Bear Lake (See St. Paul, Minn.)
 W. St. Paul (See St. Paul, Minn.)

- Cudahy (See Milwaukee, Wis.)
 Delavan (See Beloit, Wis.)
 Elkhorn (See Beloit, Wis.)
 Elm Grove (See Milwaukee, Wis.)
 Fox Point (See Milwaukee, Wis.)
 Franklin (See Milwaukee, Wis.)
 Glendale (See Milwaukee, Wis.)
 Greendale (See Milwaukee, Wis.)
 Greenfield (See Milwaukee, Wis.)
 Hales Corners (Milwaukee, Wis.)
 Harland (See Milwaukee, Wis.)
 Janesville (See Beloit, Wis.)
 Kaukauna (See Fox River Valley, Wis.)
 Kimberly (See Fox River Valley, Wis.)
 Lake Geneva (See Beloit, Wis.)
 Little Chute (See Fox River Valley, Wis.)
 Madison (See Madison, Wis.)
 Menasha (See Fox River Valley, Wis.)
 Milwaukee (See Milwaukee, Wis.)
 Menominee Falls (See Milwaukee, Wis.)
 Mequon (See Milwaukee, Wis.)
 Muskego (See Milwaukee, Wis.)
 Neenah (See Fox River Valley, Wis.)
 New Berlin (See Milwaukee, Wis.)
 Oak Creek (See Milwaukee, Wis.)
 River Hills (See Milwaukee, Wis.)
 St. Francis (See Milwaukee, Wis.)
 Shorewood (See Milwaukee, Wis.)
 South Milwaukee (See Milwaukee, Wis.)
 Superior (See Duluth, Minn.-Superior, Wis.)
 Sussex (See Milwaukee, Wis.)
 Thiensville (See Milwaukee, Wis.)
 Wauwatosa (See Milwaukee, Wis.)
 West Allis (See Milwaukee, Wis.)
 West Milwaukee (See Milwaukee, Wis.)
 Whitefish Bay (See Milwaukee, Wis.)

MINNESOTA

- Anoka (See Minneapolis, Minn.)
 Bloomington (See Minneapolis, Minn.)
 Burnsville (See Minneapolis, Minn.)
 Cottagewood (See Minneapolis, Minn.)
 Coon Rapids (See Minneapolis, Minn.)
 Deephaven (See Minneapolis, Minn.)
 Duluth (See Duluth, Minn.-Superior, Wis.)
 East Grand Forks (See Grand Forks, N.D.)
 Edina (See Minneapolis, Minn.)
 Excelsior (See Minneapolis, Minn.)

NORTH DAKOTA

- Gilby (See Grand Forks, N.D.)
 Grand Forks AFB (See Grand Forks, N.D.)
 Grand Forks (See Grand Forks, N.D.)
 Thompson (See Grand Forks, N.D.)

WISCONSIN

- Appleton (See Fox River Valley, Wis.)
 Bayside (See Milwaukee, Wis.)
 Beloit (See Beloit, Wis.)
 Brookfield (See Milwaukee, Wis.)
 Brown Deer (See Milwaukee, Wis.)
 Butler (See Milwaukee, Wis.)
 Cedarburg (See Milwaukee, Wis.)

Clubs and Chairmen

- *Winnipeg, Man., Canada—Mrs. H. Robertson, 102 Cullen Dr., Winnipeg, Man., Can. R3R IP6
 Duluth, Minn.-Superior, Wis.—Mrs. N. J. Zuber, 2202 Heather Ave., Duluth, Minn. 55805
 Minneapolis, Minn.—Mrs. Jerome Nehring, 5039 Clear Spring Dr., Minnetonka, Minn. 55343
 St. Paul, Minn.—Mrs. Richard Streeper, 3228 Coachwood Rd., St. Paul, Minn. 55119
 Grand Forks, N.D.—Mrs. Curtis Magnuson, 2520 Chestnut St., Grand Forks, N.D. 58201
 Beloit, Wis.—Mrs. Robert Daniel, 2128 East Ridge Rd., Beloit, Wis. 53511

Fox River Valley, Wis.:

General Chairman: Mrs. Richard Uehling, 1700 Briarcliff Dr., Appleton, Wis. 54911
 (Appleton)—Mrs. Richard Uehling, 1700 Briarcliff Dr., Appleton, Wis. 54911
 (Neenah-Menasha Area)—Mrs. George Walsh, 1344 Whittier Dr., Neenah, Wis. 54956

(Kimberly, Kaukauna, Little Chute Area)—Mrs. Kenneth Roloff, 2109 Edgewood Ct., Rt. 4, Kaukauna, Wis. 54130
 Madison, Wis.—Mrs. Richard Loftsgordon, 1110 Forster, Madison, Wis. 53704
 *Milwaukee, Wis.—Mrs. Donald Doud, 825 Lone Tree Rd., Elmhurst, Wis. 53122

MU PROVINCE NORTH

Arlington Heights (See Arlington Heights, Ill.)
 Aurora (See Fox River Valley, Ill.)
 Barrington (See Arlington Heights, Ill.)
 Batavia (See Fox River Valley, Ill.)
 Berwyn (See Oak Park-River Forest, Ill.)
 Brookfield (See Chicago West Suburban, Ill.)
 Chicago (City schools south, Suburban Chicago see Chicago West Suburban, South Suburban, Oak Park-River Forest, or North Shore, Ill.)
 Chicago Heights (See Chicago South Suburban, Ill.)
 Clarendon Hills (See Hinsdale Township, Ill.)
 Congress Park (See Chicago West Suburban, Ill.)
 Country Club Hills (See Chicago South Suburban)
 Crete (See Chicago South Suburban, Ill.)
 Deerfield (See North Shore, Ill.)
 Des Plaines (See Park Ridge-Des Plaines, Ill.)
 Downers Grove (See Hinsdale Township, Ill.)
 Elk Grove (See Arlington Heights, Ill.)
 Elmhurst (See DuPage County, Ill.)
 Elmwood Park (See Oak Park-River Forest, Ill.)
 Evanston (See North Shore, Jr., Ill.)
 Flossmoor (See Chicago South Suburban, Ill.)
 Forest Park (See Oak Park-River Forest, Ill.)
 Geneva (See Fox River Valley, Ill.)
 Glencoe (See North Shore, Ill.)
 Glen Ellyn (See DuPage County, Ill.)

Glenview (See North Shore, Jr., Ill.)
 Glenwood (See Chicago South Suburban, Ill.)
 Grayslake (See Lake County, Ill.)
 Harvey (See Chicago South Suburban, Ill.)
 Hazel Crest (See Chicago South Suburban, Ill.)
 Highland Park (See North Shore, Ill.)
 Hinsdale (See Hinsdale Township, Ill.)
 Homewood (See Chicago South Suburban, Ill.)
 Kenilworth (See North Shore, Ill.)
 La Grange (See Chicago West Suburban, Ill.)
 LaGrange Park (See Chicago West Suburban, Ill.)
 Lake Bluff (See Lake County, Ill.)
 Lake Forest (See North Shore, Ill.)
 Lansing (See Hammond, Ind.)
 Libertyville (See Lake County, Ill.)
 Lombard (See DuPage County, Ill.)
 Matteson (See Chicago South Suburban)
 Maywood (See Oak Park-River Forest, Ill.)
 Melrose Park (See Oak Park-River Forest, Ill.)
 Morton Grove (See North Shore, Jr., Ill.)
 Mt. Prospect (See Arlington Heights, Ill.)
 Mundelein (See Lake County, Ill.)
 Northbrook (See North Shore, Jr., Ill.)
 Northfield (See North Shore, Ill.)
 Oak Park (See Oak Park-River Forest, Ill.)
 Olympia Fields (See Chicago South Suburban, Ill.)
 Palatine (See Arlington Heights, Ill.)

Park Forest (See Chicago South Suburban, Ill.)
 Park Ridge (See Park Ridge-Des Plaines, Ill.)
 Prospect Heights (See Arlington Heights, Ill.)
 Richton Park (See Chicago South Suburban)
 River Forest (See Oak Park-River Forest, Ill.)
 Riverside (See Chicago West Suburban, Ill.)
 Riverdale (See Chicago South Suburban, Ill.)
 Riverwood (See North Shore, Ill.)
 Rockford (See Rockford, Ill.)
 Rockton (See Beloit, Wis.)
 Rolling Meadows (See Arlington Heights, Ill.)
 Roscoe (See Rockford, Ill.)
 St. Charles (See Fox River Valley, Ill.)
 Skokie (See North Shore Jr., Ill.)
 Thornton (See Chicago South Suburban, Ill.)
 Villa Park (See DuPage County, Ill.)
 Warrenville (Wheaton Central High School). (See Milton Township, Ill.)
 Waukegan (See Lake County, Ill.)
 Western Springs (See Chicago West Suburban, Ill.)
 Westmont (See Hinsdale Township, Ill.)
 Wheaton (See Milton Township, Ill.)
 Wheeling (See Arlington Heights, Ill.)
 Wilmette (See North Shore, Ill.)
 Winfield (Wheaton North High School only) (See Milton Township, Ill.)
 Winnetka (See North Shore, Ill.)

Clubs and Chairmen

Arlington Heights, Ill.:
 General Chairman: Mrs. E. S. Reinhard, 1100 W. Marion Dr., Arlington Hts., Ill. 60004
 (Wheeling H.S. and Hersey H.S.)—Mrs. Clinton Bowman, 113 Brook, Prospect Hts., Ill. 60070
 (Prospect H.S.)—Mrs. Robert F. Horwath, 107 N. Windsor, Arlington Hts., Ill. 60004
 (Conant H.S. and Hoffman Estates H.S.)—Mrs. Fred Bensing, 263 Englewood Rd., Hoffman Estates, Ill. 60173
 (Elk Grove H.S.)—Mrs. Ronald Jones, 1046 Warwick Ln., Elk Grove Village, Ill. 60007
 (Palatine H.S.)—Mrs. J. Humphrey, 961 Topanga, Palatine, Ill. 60067
 (Fremd H.S.)—Mrs. Robert Dewey, 1718 Appleby, Palatine, Ill. 60067
 (Arlington Heights H.S.)—Mrs. E. S. Reinhard, 1110 Marion Dr., Arlington Hts., Ill. 60004
 (Forest View H.S.)—Mrs. Edward Hensel, 369 W. Dulles, Des Plaines, Ill. 60016
 (Barrington H.S.)—Mrs. John Tull, 105 Old Oak, Barrington, Ill. 60010
 Chicago South Suburban, Ill.—Mrs. W. L. Haas, 107 Warwick, Park Forest, Ill. 60466
 Chicago West Suburban:
 General Chairman: Mrs. C. L. Tsaros, 5328 Lawn Ave., Western Springs, Ill. 60558
 (Western Springs)—Mrs. D. Bruce Frobes, 221 S. Stone, LaGrange, Ill. 60525
 (Riverside-Brookfield)—Mrs. Theodore DuBois, 275 Bartram Rd., Riverside, Ill. 60546
 (LaGrange Park)—Mrs. Walter S. Browning, 811 N. Kensington Ave., LaGrange Park, Ill. 60525
 (LaGrange)—Mrs. Robert Groeneveld, 103 Sunset Ave., LaGrange, Ill. 60525
 DuPage County, Ill.:
 (Glen Ellyn-Lombard)—Mrs. Lee Houts, 335 Main St., Glen Ellyn, Ill. 60137

(Elmhurst-Villa Park)—Mrs. A. T. Salvesen, 289 Poplar Ave., Elmhurst, Ill. 60126
 Fox River Valley, Ill.—Mrs. James Marks, 1717 Kensington Pl., Aurora, Ill. 60506
 Hinsdale Township, Ill.—Mrs. N. E. Williamson, Jr., 213 West 9th St., Hinsdale, Ill. 60521
 Lake County, Ill.—Mrs. Paul F. Doescher, Rt. 1, Box 152, Libertyville, Ill. 60048
 Milton Township, Ill.—Mrs. Rex Brinkman, 2642 Forest Dr. #201, Downers Grove, Ill. 60515
 North Shore, Ill.:
 General Chairman and Highland Park—Mrs. Glenn W. Pirrong, 2817 Elgin Rd., Evanston, Ill. 60201
 (Deerfield)—Mrs. Joseph J. LaRash, 1300 Warwick Ct., Deerfield, Ill. 60015
 (Glencoe, Kenilworth, Wilmette, Winnetka-New Trier East)—Mrs. Robert H. Snell, 637 Abbottsford Rd., Kenilworth, Ill. 60043
 (Lake Forest)—Mrs. Edwin R. Clarke, 725 Timber Ln., Lake Forest, Ill. 60045
 Northfield, Wilmette, Winnetka-New Trier West)—Mrs. Donald C. Short, 276 Wagner Rd., Northfield, Ill. 60093
 North Shore Jr., Ill.:
 General Chairman and Evanston, Morton Grove, Skokie—Mrs. David Rutherford, 2753 Reese, Evanston, Ill. 60201
 (Glenview and Northbrook)—Mrs. Charles Hodgkin, 1433 Church, Northbrook, Ill. 60062
 Oak Park-River Forest, Ill.—Mrs. John B. Carroll, 915 Keystone, River Forest, Ill. 60305
 Park Ridge-Des Plaines, Ill.:
 (Maine South H.S.)—Mrs. Clare Craig, 922 Peale Ave., Park Ridge, Ill. 60068
 (Maine West H.S.)—Mrs. Elmer G. Hanson, 1092 6th Ave., Des Plaines, Ill. 60016
 (Maine East H.S.)—Mrs. Lawrence Holst, 1327 Elliot Ave., Park Ridge, Ill. 60068
 Rockford, Ill.—Mrs. Donald Holder, 3235 Andover Dr., Rockford, Ill. 61111

MU PROVINCE SOUTH

Abingdon (See Galesburg, Ill.)
 Adams County (See Quincy, Ill.)
 Aledo (See Monmouth, Ill.)

Alexander (See Jacksonville, Ill.)
 Alton (See Alton-Edwardsville, Ill.)
 Altona (See Galesburg, Ill.)

Arthur (See Champaign-Urbana, Ill.)
 Avon (See Avon-Bushnell, Ill.)
 Beardstown (See Springfield, Ill.)

- Bement (See Decatur, Ill.)
 Bethalto (See Alton-Edwardsville, Ill.)
 Bethany (See Decatur, Ill.)
 Bigsby (See Monmouth, Ill.)
 Blandinsville (See Avon-Bushnell, Ill.)
 Bloomington (See Bloomington-Normal, Ill.)
 Blue Mound (See Decatur, Ill.)
 Bluffs (See Jacksonsville, Ill.)
 Bonville (See Champaign-Urbana, Ill.)
 Bushnell (See Avon-Bushnell, Ill.)
 Calumet City (See Hammond, Ind.)
 Cameron (See Galesburg, Ill.)
 Canton (See Peoria, Ill.)
 Carthage (See Quincy, Ill. or Burlington, Iowa)
 Champaign (See Champaign-Urbana, Ill.)
 Chandlerlerville (See Jacksonsville, Ill.)
 Chapin (See Jacksonsville, Ill.)
 Chillicothe (See Peoria, Ill.)
 Coal Valley (See Tri-City, Ill.)
 Concord (See Jacksonsville, Ill.)
 Danville (See Danville, Ill.)
 Decatur (See Decatur, Ill.)
 DeWitte, Ia. (See Tri-City, Ill.)
 East Alton (See Alton-Edwardsville, Ill.)
 East Moline (See Tri-City, Ill.)
 East Peoria (See Peoria, Ill.)
 Edwardsville (See Alton-Edwardsville, Ill.)
 Farmer City (See Champaign-Urbana, Ill.)
 Farmington (See Peoria, Ill.)
 Galesburg (See Galesburg, Ill.)
 Gibson City (See Champaign-Urbana, Ill.)
 Godfrey (See Alton-Edwardsville, Ill.)
 Good Hope (See Avon-Bushnell, Ill.)
 Greenview (See Springfield, Ill.)
 Hamilton (See Quincy, Ill.)
 Jacksonsville (See Jacksonsville, Ill.)
 Kirkwood (See Monmouth, Ill.)
 Knoxville (See Galesburg, Ill.)
 Little York (See Monmouth, Ill.)
 Macon (See Decatur, Ill.)
 Macomb (See Avon-Bushnell, Ill.)
 Mahomet (See Champaign-Urbana, Ill.)
 Maquon (See Galesburg, Ill.)
 Milan (See Tri-City, Ill.)
 Moline (See Tri-City, Ill.)
 Monmouth (See Monmouth, Ill.)
 Monticello (See Champaign-Urbana, Ill.)
 Morton (See Peoria, Ill.)
 Mt. Zion (See Decatur, Ill.)
 Moweaqua (See Decatur, Ill.)
 New Berlin (See Springfield, Ill.)
 Niantic (See Decatur, Ill.)
 Normal (See Bloomington-Normal, Ill.)
 Ogdon (See Champaign-Urbana, Ill.)
 Oneida (See Galesburg, Ill.)
 Oquawka (See Burlington, Iowa)
 Pekin (See Peoria, Ill.)
 Peoria (See Peoria, Ill.)
 Peoria Heights (See Peoria, Ill.)
 Petersburg (See Springfield, Ill.)
 Pittsfield (See Quincy, Ill.)
 Pleasant Plains (See Springfield, Ill.)
 Port Byron (See Tri-City, Ill.)
 Prairie City (See Avon-Bushnell, Ill.)
 Quincy (See Quincy, Ill.)
 Rantoul (See Champaign-Urbana, Ill.)
 Raitan (See Monmouth, Ill.)
 Rio (See Galesburg, Ill.)
 Rock Island (See Tri-City, Ill.)
 Roodhouse (See Jacksonsville, Ill.)
 Roseville (See Monmouth, Ill.)
 Roxanna (See Alton-Edwardsville, Ill.)
 Rushville (See Jacksonsville, Ill.)
 St. Joseph (See Champaign-Urbana, Ill.)
 Seaton (See Monmouth, Ill.)
 Shelbyville (See Decatur, Ill.)
 Silvis (See Tri-City, Ill.)
 Springfield (See Springfield, Ill.)
 Taylorville (See Decatur, Ill.)
 Tolono (See Champaign-Urbana, Ill.)
 Tuscola (See Champaign-Urbana, Ill.)
 Urbana (See Champaign-Urbana, Ill.)
 Virginia (See Jacksonsville, Ill.)
 Washington (See Peoria, Ill.)
 Wenona (See Peoria, Ill.)
 Whitehall (See Jacksonsville, Ill.)
 Winchester (See Jacksonsville, Ill.)
 Wood River (See Alton-Edwardsville, Ill.)

Clubs and Chairmen

- Alton-Edwardsville, Ill.—Mrs. Donald McLain, 700 State St., Alton, Ill. 62002
 Avon-Bushnell, Ill.—Mrs. John Lawson, 931 N. Crafford, Bushnell, Ill. 61422
 Bloomington-Normal, Ill.—Mrs. Wm. L. Barker, 211 Fleetwood Dr., Bloomington, Ill. 61701
 Champaign-Urbana, Ill.—Mrs. David McBride, 1111 Country Ln., Champaign, Ill. 61820
 Danville, Ill.—Mrs. W. John Shane, 8 Maywood Dr., Danville, Ill. 61832
 Decatur, Ill.—Mrs. Robert Taylor, 645 S. Westlawn, Decatur, Ill. 62522
 Galesburg, Ill.—Mrs. Hank Waters, 340 Hackberry Rd., Galesburg, Ill. 61401
 Jacksonsville, Ill.—Mrs. Elmer B. Lukeman, 225 Lockwood, Jacksonsville, Ill. 62650
 Monmouth, Ill.—Mrs. L. E. McConachie, 719 E. Boston Ave., Monmouth, Ill. 61452
 Peoria, Ill.—Mrs. Allan Marr, 5825 N. Old Orchard Rd., Peoria, Ill. 61614
 Quincy, Ill.—Mrs. Thomas A. Oakley, 2057 Maine, Quincy, Ill. 62301
 Springfield, Ill.—Mrs. William Schnitring, 22 Wildwood Rd., Springfield, Ill. 62704
 Tri-City, Ill.—Mrs. S. J. Hanna, Jr., 3722 Forest Rd., Davenport, Iowa 52807

NU PROVINCE

- IOWA**
 Altoona (See Des Moines, Iowa)
 Ames (See Ames, Iowa)
 Ankeny (See Des Moines, Iowa)
 Bettendorf (See Tri-City, Ill.)
 Boone (See Ames, Iowa)
 Buffalo (See Tri-City, Ill.)
 Burlington (See Burlington, Iowa)
 Carlisle (See Indianola, Iowa)
 Colo (See Ames, Iowa)
 Coralville (See Iowa City, Iowa)
 Council Bluffs (See Council Bluffs, Iowa)
 Davenport (See Tri-City, Ill.)
 Des Moines (See Des Moines, Iowa)
 Indianola (See Indianola, Iowa)
 Iowa City (See Iowa City, Iowa)
 Johnston (See Des Moines, Iowa)
 LeClaire (See Tri-City, Ill.)
 Malvern (See Council Bluffs, Iowa)
 Marion (See Cedar Rapids, Iowa)
 Mt. Pleasant (See Mt. Pleasant, Iowa)
 Mt. Union (See Mt. Pleasant, Iowa)
 Merville (See Sioux City, Iowa)
 Nevada (See Ames, Iowa)
 New London (See Mt. Pleasant, Iowa)
 North Liberty (See Iowa City, Iowa)
 Norwalk (See Des Moines, Iowa)
 Olds (See Mt. Pleasant, Iowa)
 Pleasant Valley (See Tri-City, Ill.)
 Salem (See Mt. Pleasant, Iowa)
 Sergeant Bluff (See Sioux City, Iowa)
 Sioux City (See Sioux City, Iowa)
 Swedesburg (See Mt. Pleasant, Iowa)
 Story City (See Ames, Iowa)
 Treynor (See Council Bluffs, Iowa)
 University Heights (See Iowa City, Iowa)
 Urbandale (See Des Moines, Iowa)
 West Des Moines (See Des Moines, Iowa)
 Winfield (See Mt. Pleasant, Iowa)
 Lincoln (See Lincoln, Neb.)
 Millard (See Omaha, Neb.)
 Omaha (See Omaha, Neb.)
 Papillion (See Omaha, Neb.)
 Ralston (See Omaha, Neb.)
 South Sioux City (See Sioux City, Iowa)
 Springfield (See Omaha, Neb.)
- SOUTH DAKOTA**
 Belle Fourche (See Black Hills of South Dakota)
 Custer (See Black Hills of South Dakota)
 Deadwood (See Black Hills of South Dakota)
 Hot Springs (See Black Hills of South Dakota)
 Lead (See Black Hills of South Dakota)
 Rapid City (See Black Hills of South Dakota)
 Sioux Falls (See Sioux Falls, S.D.)
 Vermillion (See Vermillion, S.D.)
- NEBRASKA**
 Bellevue (See Omaha, Neb.)

Clubs and Chairmen

- Ames, Iowa—Mrs. LeRoy Johnson, R.R. #1, MacDonald Woods, Ames, Iowa 50010
 Burlington, Iowa (Pi Phi Pocket)—Mrs. Scott A. Graham, 612 Summer St., Burlington, Iowa 52601
 *Cedar Rapids, Iowa—Mrs. Robert Elam, 231 25th St. Dr. S.E., Cedar Rapids, Iowa 52403
 Council Bluffs, Iowa—Mrs. Ann Walters, 220 5th Ave., Council Bluffs, Iowa 51501
 Des Moines, Iowa—Mrs. Don Fors, 4814 Euclid Ave., Des Moines, Iowa 50310
 Indianola, Iowa—Mrs. Nancy Buxton, 911 Scott Felton Rd., Indianola, Iowa 50125
 *Iowa City, Iowa—Mrs. L. C. Butherus, 2619 Muscatine Ave., Iowa City, Iowa 52240
 *Mt. Pleasant, Iowa—Mrs. Nile Buffington, R.R. #5, Mt. Pleasant, Iowa 52641
 Sioux City, Iowa—Mrs. Gary Wenell, 2327 Indian Hills Dr., Sioux City, Iowa 51104
 Lincoln, Neb.—Mrs. M. E. Whitehead, 2433 Woodcrest Ave., Lincoln, Neb. 68502
 Omaha, Neb.—Mrs. Steve McCann, 12610 Westwood Ln., Omaha, Neb. 68144
 Black Hills of South Dakota—Mrs. John Samuelson, Keystone Rt., Box 703, Rapid City, S.D. 57701
 *Sioux Falls, S.D.—Mrs. Michael Howes, 2209 S. Main, Sioux Falls, S.D. 57105
 Vermillion, S.D.—Mrs. Melvin Heer, 915 E. Main, Vermillion, S.D. 57069

XI PROVINCE

KANSAS

Augusta (See Wichita, Kan.)
Bethel (See Kansas City, Kan.)
Bonner Springs (See Kansas City, Kan.)
Buhler (See Hutchinson, Kan.)
Chase (See Western Kansas)
Cheney (See Wichita, Kan.)
Claffin (See Western Kansas)
Colby (See Western Kansas)
Derby (See Wichita, Kan.)
Dodge City (See Western Kansas)
Downs (See Western Kan.)
Edwardsville (See Kansas City, Kan.)
El Dorado (See Wichita, Kan.)
Ellinwood (See Western Kansas)
Emporia (See Kansas City, Kan.)
Fairway (See Kansas City, Mo.)
Garden City (See Western Kansas)
Goddard (See Wichita, Kan.)
Great Bend (See Western Kansas)
Haven (See Hutchinson, Kan.)
Hays (See Western Kansas)
Haysville (See Wichita, Kan.)
Holton (See Topeka, Kan.)
Hutchinson (See Hutchinson, Kan.)
Kansas City (See Kansas City, Kan. & Kansas City, Mo.)
Lake of the Forest (See Kansas City, Kan.)
Larned (See Western Kansas)
Lawrence (See Lawrence, Kan.)
Leavenworth (See Lawrence, Kan.)
Leawood (See Kansas City, Mo.)
Lenexa (See Kansas City, Mo.)
Liberal (See Western Kansas)
Lyons (See Western Kansas)
Maize (See Wichita, Kan.)
Manhattan (See Manhattan, Kan.)
Maple Hill (See Topeka, Kan.)

McCraken (See Western Kansas)
McPherson (See McPherson, Kan.)
Mission (See Kansas City, Mo.)
Merriam (See Kansas City, Mo.)
Mulvane (See Wichita, Kan.)
Muncie (See Kansas City, Kan.)
Newton (See Wichita, Kan.)
Norton (See Western Kansas)
Olathe (See Kansas City, Mo.)
Ottawa (See Lawrence, Kan.)
Overland Park (See Kansas City, Mo.)
Philipsburg (See Western Kansas)
Pomona (See Lawrence, Kan.)
Prairie Village (See Kansas City, Mo.)
Quivera (See Kansas City, Kan.)
Russell (See Western Kansas)
Shawnee Mission (See Kansas City, Mo.)
Shawnee (See Kansas City, Mo.)
Silver Lake (See Topeka, Kan.)
Syracuse (See Western Kansas)
Tonganoxie (See Lawrence, Kan.)
Topeka (See Topeka, Kan.)
Turner (See Kansas City, Kan.)
Valley Center (See Wichita, Kan.)
Westwood Hills (See Kansas City, Mo.)
Wichita (See Wichita, Kan.)
Williamsburg (See Lawrence, Kan.)
Winfield (See Wichita, Kan.)

Creve Coeur (See St. Louis, Mo.)
Des Peres (See St. Louis, Mo.)
Ellisville (See St. Louis, Mo.)
Ferguson (See St. Louis, Mo.)
Florissant (See St. Louis, Mo.)
Forsyth (See Springfield, Mo.)
Frontenac (See St. Louis, Mo.)
Glendale (See St. Louis, Mo.)
Grain Valley (See Kansas City, Mo.)
Grandview (See Kansas City, Mo.)
Hannibal (See Quincy, Ill.)
Hazelwood (See St. Louis, Mo.)
Hickman Mills (See Kansas City, Mo.)
Independence (See Kansas City, Mo.)
Jefferson City (See Jefferson City, Mo.)
Kansas City (See Kansas City, Mo., Kan-
sas City, Kan. & Kansas City North)
Kirkwood (See St. Louis, Mo.)
Ladue (See St. Louis, Mo.)
Lee's Summit (See Kansas City, Mo.)
Liberty (See Liberty, Mo.)
Manchester (See St. Louis, Mo.)
Maplewood (See St. Louis, Mo.)
Marshfield (See Springfield, Mo.)
Mexico (See Mexico, Mo.)
Normandy (See St. Louis, Mo.)
Olivette (See St. Louis, Mo.)
Ozark (See Springfield, Mo.)
Raytown (See Kansas City, Mo.)
Richmond Heights (See St. Louis, Mo.)
Shrewsbury (See St. Louis, Mo.)
St. Ann (See St. Louis, Mo.)
St. Charles (See St. Louis, Mo.)
St. Louis (See St. Louis, Mo.)
St. Joseph (See St. Joseph, Mo.)
Springfield (See Springfield, Mo.)
University City (See St. Louis, Mo.)
Warson Woods (See St. Louis, Mo.)
Webster Groves (See St. Louis, Mo.)

MISSOURI

Aurora (See Springfield, Mo.)
Ballwin (See St. Louis, Mo.)
Blue Springs (See Kansas City, Mo.)
Bollivar (See Springfield, Mo.)
Brentwood (See St. Louis, Mo.)
Chesterfield (See St. Louis, Mo.)
Clayton (See St. Louis, Mo.)
Columbia (See Columbia, Mo.)
Crestwood (See St. Louis, Mo.)

(Kansas Beta)—Miss Karen Horst, 8628 W. 85th, Overland Park, Kan. 66212
(Missouri Alpha)—Mrs. E. D. Rhodes, 4909 W. 96th Terr., Shawnee Mission, Kan. 66207
(Kansas Out of State)—Mrs. John L. Schroeder, 9311 Hardy Dr., Overland Park, Kan. 66212
(Missouri Out of State)—Mrs. Paul E. Jungmann, 7917 Beverly Dr., Prairie Village, Kan. 66208
Kansas City, Mo. North (Pi Phi Pocket)—Mrs. J. R. Neal, Jr., 4002 N.E. 49th Terr., Kansas City, Mo. 64118
Liberty, Mo. (Pi Phi Pocket)—Mrs. C. K. Larson, 313 Wilshire Blvd., Liberty, Mo. 64068
Mexico, Mo. (Pi Phi Pocket)—Mrs. John M. Boyce, 725 Lakeview, Mexico, Mo. 65265
St. Joseph, Mo.—Mrs. R. A. Engelken, 3804 N. 71 Hiway, St. Joseph, Mo. 64506
St. Louis, Mo.:
General Chairman—Mrs. Hugh L. Fry, Jr., 13820 Clayton Rd., Manchester, Mo. 63011
(Missouri Alpha)—Mrs. Curtis B. Vevang, 213 Wildbrier Dr., Ballwin, Mo. 63011
(Missouri Beta)—Mrs. Robert Felsted, 1600 Bookbinder, St. Louis, Mo. 63141
(Missouri Gamma)—Mrs. Richard Roloff, 12358 Coppersmith, St. Louis, Mo. 63131
Springfield, Mo.—Mrs. David Knopke, 1369 E. Hanover, Springfield, Mo. 65804

Clubs and Chairmen

Hays, Kan. (Pi Phi Pocket)—Mrs. J. D. Williams, 214 W. 34th, Hays, Kan. 67601
Hutchinson, Kan.—Mrs. Nation Meyer, 2608 N. Van Buren, Hutchinson, Kan. 67501
Kansas City, Kan.—Mrs. Reid Holbrook, 2005 Washington Blvd., Kansas City, Kan. 66102
Lawrence, Kan.—Mrs. George H. Ryan, 1323 Spencer Dr., Lawrence, Kan. 66044
Manhattan, Kan.—Mrs. William Varney, 216 Fordham Rd., Manhattan, Kan. 66502
McPherson, Kan. (Pi Phi Pocket)—Mrs. Fred J. Pierce, 1344 N. Maple, McPherson, Kan. 67460
Topeka, Kan.—Mrs. S. K. Alexander, 3510 York Way, Topeka, Kan. 66604
Western Kansas—Mrs. Glenn LeRoy, Rt. #4, Great Bend, Kan. 67530
Wichita, Kan.—Mrs. Larry Evers, 140 N. Battin, Wichita, Kan. 67208
Columbia, Mo.—Mrs. David A. Oliver, R.R. #4, Columbia, Mo. 65201
Jefferson City, Mo.—Mrs. A. R. Trippensee, 1418 Green Berry Rd., Jefferson City, Mo. 65101
Kansas City, Mo.—Shawnee Mission, Kan.:
General Chairman—Mrs. Stuart W. Brock, 5459 W. 85th Terr., Prairie Village, Kan. 66207
(Kansas Alpha)—Mrs. Maurice Copeland, 5145 Birch, Roeland Park, Kan. 66205

(Kansas Beta)—Miss Karen Horst, 8628 W. 85th, Overland Park, Kan. 66212
(Missouri Alpha)—Mrs. E. D. Rhodes, 4909 W. 96th Terr., Shawnee Mission, Kan. 66207
(Kansas Out of State)—Mrs. John L. Schroeder, 9311 Hardy Dr., Overland Park, Kan. 66212
(Missouri Out of State)—Mrs. Paul E. Jungmann, 7917 Beverly Dr., Prairie Village, Kan. 66208
Kansas City, Mo. North (Pi Phi Pocket)—Mrs. J. R. Neal, Jr., 4002 N.E. 49th Terr., Kansas City, Mo. 64118
Liberty, Mo. (Pi Phi Pocket)—Mrs. C. K. Larson, 313 Wilshire Blvd., Liberty, Mo. 64068
Mexico, Mo. (Pi Phi Pocket)—Mrs. John M. Boyce, 725 Lakeview, Mexico, Mo. 65265
St. Joseph, Mo.—Mrs. R. A. Engelken, 3804 N. 71 Hiway, St. Joseph, Mo. 64506
St. Louis, Mo.:
General Chairman—Mrs. Hugh L. Fry, Jr., 13820 Clayton Rd., Manchester, Mo. 63011
(Missouri Alpha)—Mrs. Curtis B. Vevang, 213 Wildbrier Dr., Ballwin, Mo. 63011
(Missouri Beta)—Mrs. Robert Felsted, 1600 Bookbinder, St. Louis, Mo. 63141
(Missouri Gamma)—Mrs. Richard Roloff, 12358 Coppersmith, St. Louis, Mo. 63131
Springfield, Mo.—Mrs. David Knopke, 1369 E. Hanover, Springfield, Mo. 65804

OMICRON PROVINCE

ARKANSAS

Alma (See Ft. Smith, Ark.)
Arkadelphia (See Hot Springs, Ark.)
Armored (See Osceola, Ark.)
Bauxite (See Little Rock, Ark.)
Benton (See Little Rock, Ark.)
Blytheville (See Osceola, Ark.)
Burdette (See Osceola, Ark.)
Clarendon (See Grand Prairie, Ark.)
DeQueen (See Texarkana, Ark.-Tex.)
DeWitt (See Grand Prairie, Ark.)
Etowah (See Osceola, Ark.)
Fayetteville (See Fayetteville, Ark.)
Ft. Smith (See Ft. Smith, Ark.)
Hazen (See Grand Prairie, Ark.)
Hope (See Grand Prairie, Ark.)
Hot Springs (See Hot Springs, Ark.)
Jacksonville (See Little Rock, Ark.)
Leachville (See Osceola, Ark.)
Little Rock (See Little Rock, Ark.)
Lonoke (See Little Rock, Ark.)

Luxora (See Osceola, Ark.)
Magnolia (See Texarkana, Ark.-Tex.)
Malvern (See Hot Springs, Ark.)
Manila (See Osceola, Ark.)
North Little Rock (See Little Rock, Ark.)
Osceola (See Osceola, Ark.)
Ozark (See Ft. Smith, Ark.)
Paris (See Ft. Smith, Ark.)
Pine Bluff (See Pine Bluff, Ark.)
Prescott (See Texarkana, Ark.-Tex.)
Scott (See Little Rock, Ark.)
Sherrill (See Pine Bluff, Ark.)
Springdale (See Fayetteville, Ark.)
Stuttgart (See Grand Prairie, Ark.)
Texarkana (See Texarkana, Ark.-Tex.)
Van Buren (See Ft. Smith, Ark.)
Wilson (See Osceola, Ark.)

Altus (See Altus, Okla.)
Ardmore (See Ardmore, Okla.)
Bartlesville (See Bartlesville, Okla.)
Bethany (See Oklahoma City, Okla.)
Bixby (See Tulsa, Okla.)
Blackwell (See Ponca City-Kay County, Okla.)
Broken Arrow (See Tulsa, Okla.)
Checotah (See Muskogee, Okla.)
Comanche (See Duncan, Okla.)
Copan (See Bartlesville, Okla.)
Dewey (See Bartlesville, Okla.)
Duncan (See Duncan, Okla.)
Edmond (See Edmond, Okla.)
Glencoe (See Stillwater, Okla.)
Healdton (See Ardmore, Okla.)
Jenks (See Tulsa, Okla.)
Kaw City (See Ponca City-Kay County, Okla.)
Lindsay (See Pauls Valley, Okla.)
Loco (See Duncan, Okla.)

OKLAHOMA

Ada (See Ada, Okla.)

Madil (See Ardmore, Okla.)
 Marietta (See Ardmore, Okla.)
 Marlow (See Duncan, Okla.)
 Midwest City (See Midwest City, Okla.)
 Muskogee (See Muskogee, Okla.)
 Newkirk (See Ponca City-Kay County, Okla.)
 Norman (See Norman, Okla.)

Oklahoma City (See Oklahoma City, Okla.)
 Pauls Valley (See Pauls Valley, Okla.)
 Putnam (See Oklahoma City, Okla.)
 Ramona (See Bartlesville, Okla.)
 Sand Springs (See Tulsa, Okla.)
 Stigler (See Muskogee, Okla.)
 Stillwater (See Stillwater, Okla.)

Tahlequah (See Muskogee, Okla.)
 Tonkawa (See Ponca City-Kay County, Okla.)
 Tulsa (See Tulsa, Okla.)
 Waurika (See Duncan, Okla.)
 Western Heights (See Oklahoma City, Okla.)
 Wynnewood (See Oklahoma City, Okla.)

Clubs and Chairmen

*Fayetteville, Ark.—Mrs. Peter Estes, Jr., 1150 Crestwood, Fayetteville, Ark. 72701
 Fort Smith, Ark.—Mrs. Robert D. Vick, 5311 South Y Circle, Ft. Smith, Ark. 72901
 Hot Springs, Ark.—Mrs. Brooks Rice, Rt. 1, Box 186, Hot Springs, Ark. 71901
 Little Rock, Ark.—co-chairmen:
 Mrs. James E. Darr, Jr., 27 Bugle Ct., Little Rock, Ark. 72207
 Mrs. Ark Monroe III, 5723 Hawthorne, Little Rock, Ark. 72207
 Osceola-Blytheville, Ark.—
 Blytheville—Mrs. Nick Patterson, 1900 N. 10th, Blytheville, Ark. 72315
 Osceola—Mrs. Mike McCarty, E. Johnson, Osceola, Ark. 72370
 Texarkana, Ark.—Tex.—Mrs. Eugene Keeney, 10 Northridge Cir., Texarkana, Tex. 75501
 Ada, Okla. (Pi Phi Pocket)—Mrs. Carver Harris, 701 W. Kings Rd., Ada, Okla. 74820
 Ardmore, Okla.—Mrs. Lucian Hunt, Rt. #3, Box A 38, Ardmore, Okla. 73401
 Bartlesville, Okla.—Mrs. J. L. Myers, 1415 Valley Rd., Bartlesville, Okla. 74003

Duncan, Okla.—Mrs. F. A. Beall, 1000 Alpine, Duncan, Okla. 73533
 Edmond, Okla.—Mrs. L. F. Nieman, 1301 Briarwood Dr., Edmond, Okla. 73034
 Midwest City, Okla. (Pi Phi Pocket)—Mrs. Durrell Treadway, 2612 Robin Rd., Midwest City, Okla. 73110
 Muskogee, Okla.—Mrs. Jim E. Neely, Rt. #1, Box 29E, Oktaka, Okla. 74450
 Norman, Okla.—Mrs. Thomas W. Thurston, 531 E. Boyd, Norman, Okla. 73069
 Oklahoma City, Okla.—Mrs. Carl N. Stover, 1428 Sherwood Ln., Oklahoma City, Okla. 73116
 *Pauls Valley, Okla.—Mrs. Phil Phillips, 422 Francis, Lindsay, Okla. 73052
 Ponca City-Kay County, Okla.—Mrs. John Burns, 37 Hillcrest, Ponca City, Okla. 74601
 Stillwater, Okla.—Mrs. Lynn Pitts, 2224 Tanglewood Cir., Stillwater, Okla. 74074
 Tulsa, Okla.—Mrs. Charles E. Welch, 3424 E. 63rd St., Tulsa, Okla. 74136

PI PROVINCE NORTH

LOUISIANA

Alexandria (See Alexandria, La.)
 Bastrop (See Monroe, La.)
 Belcher (See Shreveport, La.)
 Benton (See Shreveport, La.)
 Bossier City (See Shreveport, La.)
 Boyce (See Alexandria, La.)
 Bunkie (See Alexandria, La.)
 Chenyville (See Alexandria, La.)
 Delhi (See Monroe, La.)
 Farmersville (See Monroe, La.)
 Ferriday (See Monroe, La.)
 Greenwood (See Shreveport, La.)
 Jonesboro (See Monroe, La.)
 La Compté (See Alexandria, La.)
 Lake Providence (See Monroe, La.)
 Leesville (See Alexandria, La.)
 Marksville (See Alexandria, La.)
 Mer Rouge (See Monroe, La.)
 Minden (See Shreveport, La.)
 Monroe (See Monroe, La.)
 Oakdale (See Alexandria, La.)
 Oak Ridge (See Monroe, La.)
 Pineville (See Alexandria, La.)
 Plain Dealing (See Shreveport, La.)
 Rayville (See Monroe, La.)
 Ruston (See Monroe, La.)
 Shreveport (See Shreveport, La.)
 Simsboro (See Monroe, La.)
 St. Joseph (See Monroe, La.)
 Tallulah (See Monroe, La.)
 Vidalia (See Monroe, La.)
 Vivian (See Shreveport, La.)
 West Monroe (See Monroe, La.)
 Winnsboro (See Monroe, La.)

TEXAS

Abilene (See Abilene, Tex.)
 Albany (See Abilene, Tex.)
 Aledo (See Fort Worth, Tex.)
 Amarillo (See Amarillo, Tex.)
 Anson (See Abilene, Tex.)
 Archer City (See Wichita Falls, Tex.)
 Arlington (See Mid-Cities, Tex.)
 Athens (See Tyler, Tex.)
 Baird (See Abilene, Tex.)
 Bedford (See Mid-Cities, Tex.)
 Bedias (See Brazos Valley, Tex.)
 Borger (See Amarillo, Tex. or Pampa, Tex.)
 Breckenridge (See Breckenridge, Tex.)
 Bryan (See Brazos Valley, Tex.)
 Calvert (See Brazos Valley, Tex.)
 Cameron (See Brazos Valley, Tex.)
 Canyon (See Amarillo, Tex.)
 Canadian (See Pampa, Tex.)
 Clarendon (See Pampa, Tex.)
 Coleman (See Abilene, Tex.)
 College Station (See Brazos Valley, Tex.)
 Coronado City (See Abilene, Tex.)
 Dallas (See Dallas, Tex.)
 Dalhart (See Amarillo, Tex.)
 Dumas (See Amarillo, Tex.)
 Denison (See Sherman-Denison, Tex.)
 Eastland (See Abilene, Tex.)
 Electra (See Wichita Falls, Tex.)
 Euless (See Mid-Cities, Tex.)
 Ft. Worth (See Ft. Worth, Tex.)
 Franklin (See Brazos Valley, Tex.)
 Friona (See Amarillo, Tex.)
 Garland (See Dallas, Tex.)

Graham (See Wichita Falls, Tex.)
 Grand Prairie (See Mid-Cities, Tex.)
 Grayson (See Sherman-Denison, Tex.)
 Hamlin (See Abilene, Tex.)
 Hearne (See Brazos Valley, Tex.)
 Henderson (See East Texas)
 Henrietta (See Wichita Falls, Tex.)
 Hereford (See Amarillo, Tex.)
 Highland Park (See Dallas, Tex.)
 Hurst (See Mid-Cities, Tex.)
 Iowa Park (See Wichita Falls, Tex.)
 Jacksonville (See Tyler, Tex.)
 Longview (See East Texas)
 Lufkin (See Lufkin, Tex.)
 Madisonville (See Brazos Valley, Tex.)
 Mansfield (See Mid-Cities, Tex.)
 Marshall (See Marshall, Tex.)
 Miami (See Pampa, Tex.)
 Nacogdoches (See Lufkin, Tex.)
 Navasota (See Brazos Valley, Tex.)
 Palestine (See Tyler, Tex.)
 Pampa (See Pampa, Tex.)
 Panhandle (See Amarillo, Tex.)
 Paris (See Paris, Tex.)
 Pittsburg (See East Texas)
 Richardson (See Richardson, Tex.)
 Rotan (See Abilene, Tex.)
 Sherman (See Sherman-Denison, Tex.)
 Stamford (See Abilene, Tex.)
 Sweetwater (See Abilene, Tex.)
 Texarkana, (See Texarkana, Ark.-Tex.)
 Throckmorton (See Abilene, Tex.)
 Tyler (See Tyler, Tex.)
 University Park (See Dallas, Tex.)
 Waco (See Waco, Tex.)
 Wichita Falls (See Wichita Falls, Tex.)

Clubs and Chairmen

Alexandria, La.—Mrs. James S. Morris, 510 Wimble Blvd., Alexandria, La. 71301
 Monroe, La.—Mrs. John Perry, Shadow Wood Apts., 1001 McKeen Pl. #508, Monroe, La. 71201
 Shreveport, La.—Mrs. Dan Sandifer, 174 Richard St., Shreveport, La. 71105
 Abilene, Tex.—Mrs. David Johnson, 502 Poplar, Abilene, Tex. 79602
 Amarillo, Tex.—Mrs. E. T. Manning, 2414 Hayden, Amarillo, Tex. 79109
 Brazos Valley, Tex.—Mrs. Michael Moore, Box 5 Star Rt., Navasota, Tex. 77868
 Breckenridge, Tex. (Pi Phi Pocket)—Mrs. David L. Clark, Box 1536, Breckenridge, Tex. 76024
 Dallas, Tex.—Mrs. Robert Shaw, 902 BlueLake Cir., Richardson, Tex. 75080
 Assistant—Mrs. Bob Vial, 7067 Elmridge, Dallas, Tex. 75250
 *East Texas—Mrs. R. S. Martin, 200 Horseshoe, Kilgore, Tex. 75662
 Fort Worth, Tex.—Mrs. Richard Davis, 1713 Dakar, Ft. Worth,

Tex. 76116
 *Lufkin, Tex.—Mrs. Alan O. Miller, P.O. Box 400, Diboll, Tex. 75941
 *Marshall, Tex.—Mrs. Oscar B. Jones, Jr., 506 Miller Dr., Marshall, Tex. 75670
 Mid-Cities, Tex.—Mrs. Jack Robinson, Jr. 3104 Cambridge Dr., Arlington, Tex. 76013
 Pampa, Tex.—Mrs. David McDaniel, 1615 Williston, Pampa, Tex. 79065
 Paris, Tex. (Pi Phi Pocket)—Mrs. Wm. H. Hale, 2930 Hubbard, Paris, Tex. 75460
 Richardson, Tex.—Mrs. C. L. Nunley, 14407 Meandering Way, Dallas, Tex. 75240
 Sherman-Denison, Tex.—Mrs. Jack Hall, 1413 W. McGee, Sherman, Tex. 75090
 *Tyler, Tex.—Mrs. Stephen Wolf, 3240 Birdwell, Tyler, Tex. 75701
 Waco, Tex.—Mrs. Tom Cameron, 2608 Richards, Waco, Tex. 76710
 Wichita Falls, Tex.—Mrs. John R. Bowmer, 2022 Clarinda, Wichita Falls, Tex. 76308

PI PROVINCE SOUTH

LOUISIANA

Amite (See Baton Rouge, La.)
 Baker (See Baton Rouge, La.)
 Baton Rouge (See Baton Rouge, La.)
 Breaux Bridge (See Lafayette, La.)
 Covington (See New Orleans, La.)
 Denham Springs (See Baton Rouge, La.)
 De Ridder (See Lake Charles, La.)
 Gonzales (See Baton Rouge, La.)
 Lafayette (See Lafayette, La.)
 Lake Charles (See Lake Charles, La.)
 Metairie (See New Orleans, La.)
 Napoleonville (See New Orleans, La.)
 New Orleans (See New Orleans, La.)
 New Roads (See Baton Rouge, La.)
 Opelousas (See Opelousas, La.)
 Plaquemine (See Baton Rouge, La.)
 Port Sulphur (See New Orleans, La.)
 Port Allen (See Baton Rouge, La.)
 St. Francisville (See Baton Rouge, La.)
 Zachary (See Baton Rouge, La.)

TEXAS

Alamo (See Hidalgo, Tex.)
 Austin (See Austin, Tex.)
 Ballinger (See San Angelo, Tex. or Abi-

lene, Tex.)
 Bastrop (See Austin, Tex.)
 Beaumont (See Beaumont, Tex.)
 Boerne (See San Antonio, Tex.)
 Burnet (See Austin, Tex.)
 Conroe (See Conroe-Huntsville, Tex.)
 Corpus Christi (See Corpus Christi, Tex.)
 Cuera (See Victoria, Tex.)
 Del Rio (See San Angelo, Tex.)
 Donna (See Hidalgo County, Tex.)
 Edinburg (See Hidalgo County, Tex.)
 Edna (See Victoria, Tex.)
 Eldorado (See San Angelo, Tex.)
 Elgin (See Austin, Tex.)
 El Paso (See El Paso, Tex.)
 Ft. Stockton (See San Angelo, Tex.)
 Georgetown (See Austin, Tex.)
 Goliad (See Victoria, Tex.)
 Groves (See Beaumont, Tex.)
 Harlingen (See Cameron-Willacy)
 Houston (See Houston, Tex.)
 Houston:
 77066, 77069, 77070, 77073, 77090 (See
 Cypress Creek, Tex.)
 Huntsville (See Conroe-Huntsville, Tex.)
 Lubbock (See Lubbock, Tex.)

McAllen (See Hidalgo County, Tex.)
 Mercedes (See Hidalgo County, Tex.)
 Midland (See Midland, Tex.)
 Mission (See Hidalgo County, Tex.)
 Odessa (See Odessa, Tex.)
 Orange (See Beaumont, Tex.)
 Pharr (See Hidalgo County, Tex.)
 Port Arthur (See Beaumont, Tex.)
 Port Lavaca (See Victoria, Tex.)
 Refugio (See Victoria, Tex.)
 San Angelo (See San Angelo, Tex.)
 San Antonio (See San Antonio, Tex.)
 San Benito (See Cameron-Willacy)
 San Juan (See Hidalgo County, Tex.)
 San Marcos (See Austin, Tex.)
 Sonora (See San Angelo, Tex.)
 Spring (See Cypress Creek, Tex.)
 Taft (See Corpus Christi, Tex.)
 Tomball (See Cypress Creek, Tex.)
 Victoria (See Victoria, Tex.)
 Weslaco (See Hidalgo County, Tex.)
 Yoakum (See Victoria, Tex.)
 Ysletta (See El Paso, Tex.)

MEXICO

Any part of the Republic of Mexico

Clubs and Chairmen

Baton Rouge, La.—Mrs. Francis X. Guglielmo, 1226 Glenmore,
 Baton Rouge, La. 70806
 Lafayette, La.—Pat Trimble Olson, 1001 Greenbrier Rd., Lafayette,
 La. 70501
 Lake Charles, La.—Mrs. Ed'ly Hixson, 716 Blackman, Lake
 Charles, La. 70601
 New Orleans, La.—Mrs. Richard Whann, 1030 State St., New
 Orleans, La. 70115
 Gretna—Mrs. Joe Wanamaker, 2598 Valentine Ct., New Orleans,
 La. 70114
 Metairie—Mrs. Harold Andry, 4113 Page Dr., Metairie, La.
 70003
 Covington-Slidell—Mrs. H. J. Miltenberger, Riverside Dr., Cov-
 ington, La. 70433
 Opelousas, La. (Pi Phi Pocket)—Mrs. E. A. Thistlewaite, 618 S.
 Court St., Opelousas, La. 70570
 Austin, Tex.—Mrs. Harry Whittington, 2913 Greenlee, Austin,
 Tex. 78703
 Beaumont, Tex.—Mrs. J. W. Newton, Jr., 1492 Thomas Rd.,
 Beaumont, Tex. 77706
 *Cameron-Willacy, Tex.—Mrs. H. M. Uhlhorn, Rt. #1, Box 360,
 San Benito, Tex. 78586
 Conroe-Huntsville, Tex.—Mrs. William Teten, 1007 Thomason,
 Huntsville, Tex. 77340

Corpus Christi, Tex.—Mrs. M. J. Luther III, 4771 Cherry Hills,
 Corpus Christi, Tex. 78413
 Cypress Creek, Tex.—Mrs. Larry Gunn, 1831 Saddle Creek, Hous-
 ton, Tex. 77190
 El Paso, Tex.—Mrs. Frank Feville, 6628 Paseo Redondo, El Paso,
 Tex. 79912
 *Hidalgo County, Tex.—Mrs. James Corcoran, 1518 Orchid,
 McAllen, Tex. 78501
 Houston, Tex.—Mrs. A. Ben White, 5618 Olympia, Houston, Tex.
 77027
 Lubbock, Tex.—Mrs. Dan R. Johnston, 5416 14th St., Lubbock,
 Tex. 79416
 Midland, Tex.—Mrs. Edwin E. Watts, 1409 Bedford, Midland,
 Tex. 79701
 Odessa, Tex.—Miss Vicki L. Doblin, 1207 E. 18th, Odessa, Tex.
 79760
 San Angelo, Tex.—Mrs. Mike Barret, 31 Oxford Dr., San Angelo,
 Tex. 76901
 San Antonio, Tex.—Mrs. Donald Beeler, 145 Camilla Way, San
 Antonio, Tex. 78209
 Victoria, Tex.—Mrs. Richard R. Dunn, 112 Spokane, Victoria,
 Tex. 77901
 *Mexico City, D.F.—Mrs. George Bano, General Mendez #3,
 Mexico 18, D.F.

RHO PROVINCE

COLORADO
 Arvada (See Denver, Colo.)
 Aurora (See Denver, Colo.)
 Boulder (See Boulder, Colo.)
 Broomfield (See Boulder, Colo.)
 Castle Rock (See Denver, Colo.)
 Colorado Springs (See Colorado Springs,
 Colo.)
 Cripple Creek (See Colorado Springs,
 Colo.)
 Denver (See Denver, Colo.)
 Englewood (See Denver, Colo.)
 Evergreen (See Denver, Colo.)
 Falcon (See Colorado Springs, Colo.)
 Fort Collins (See Fort Collins, Colo.)
 Fountain (See Colo. Springs, Colo.)
 Golden (See Denver, Colo.)
 Lafayette (See Boulder, Colo.)
 Lakewood (See Denver, Colo.)
 Littleton (See Denver, Colo.)
 Louisville (See Boulder, Colo.)

Longmont (See Boulder, Colo.)
 Manitou Springs (See Colorado Springs,
 Colo.)
 Matheson (See Colorado Springs, Colo.)
 Morrison (See Denver, Colo.)
 Northglenn (See Denver, Colo.)
 Parker (See Denver, Colo.)
 Pueblo (See Pueblo, Colo.—city and
 county)
 Security (See Colorado Springs, Colo.)
 Thornton (See Denver, Colo.)
 U. S. Air Force Academy (See Colorado
 Springs, Colo.)
 Westminster (See Denver, Colo.)
 Wheatridge (See Denver, Colo.)

Bozeman (See Bozeman, Mont.)
 Columbus (See Billings, Mont.)
 East Helena (See Helena, Mont.)
 Great Falls (See Great Falls, Mont.)
 Hardin (See Billings, Mont.)
 Helena (See Helena, Mont.)
 Huntley (See Billings, Mont.)
 Laurel (See Billings, Mont.)
 Manhattan (See Bozeman, Mont.)
 Miles City (See Billings, Mont.)
 Shepherd (See Billings, Mont.)
 Wiggins (See Great Falls, Mont.)
 Wolf Creek (See Helena, Mont.)

WYOMING

Casper (See Casper, Wyo.)
 Cheyenne (See Cheyenne, Wyo.)
 Laramie (See Laramie, Wyo.)
 Glenrock (See Casper, Wyo.)
 Midwest (See Casper, Wyo.)

MONTANA

Belgrade (See Bozeman, Mont.)
 Belt (See Great Falls, Mont.)
 Billings (See Billings, Mont.)

Clubs and Chairmen

Boulder, Colo.—Mrs. David G. Hill, 3772 Wonderland Hill Ave.,
 Boulder, Colo. 80302
 Colorado Springs, Colo.—Mrs. Lamar Kelsey, 4423 Valli Vista,
 Colorado Springs, Colo. 80915
 Denver, Colo.—Mrs. Charles Austin, 3086 S. Willow St., Denver,
 Colo. 80231
 Mrs. Norman Lester, 725 S. Elizabeth, Denver, Colo. 80209
 Ft. Collins, Colo.—Mrs. Charles Hickman, 1812 Stover St., Ft.
 Collins, Colo. 80521
 Mrs. Ed Pitloch, 1201 48th Ave., Greeley, Colo. 80631
 *Pueblo, Colo.—Mrs. Robert Haver, 1526 Alexander Cir., Pueblo,
 Colo. 81001
 Billings, Mont.—Mrs. G. V. Cormier, 3911 Pinegrove Rd., Billings,

Mont. 59102
 Bozeman, Mont.—Mrs. David Jarrett, 306 N. 19th, Bozeman,
 Mont. 59715
 Great Falls, Mont.—Mrs. Jerry Shanahan, 613 Alice Dr., Great
 Falls, Mont. 59405
 Helena, Mont.—Mrs. Jean Sinclair, 1410 Sibelius, Helena, Mont.
 59601
 Casper, Wyo.—Mrs. Donn Dorsett, 2101 Summit Dr., Casper,
 Wyo. 82601
 Cheyenne, Wyo.—Miss Barbara Scott, 7006 Wilshire Blvd.,
 Cheyenne, Wyo. 82001
 Laramie, Wyo.—Mrs. Max Fisher, 206 S. 14th #5, Laramie,
 Wyo. 82070

SIGMA PROVINCE

ARIZONA

Chandler (See Camelback, Ariz.)
 Glendale (See Phoenix, Ariz.)
 Litchfield Park (See Phoenix, Ariz.)
 Mesa (See Camelback, Ariz.)
 Paradise Valley (See Camelback, Ariz.)
 Peoria (See Phoenix, Ariz.)
 Phoenix (See Phoenix, Ariz.)
 Scottsdale (See Camelback, Ariz.)
 Sun City (See Phoenix, Ariz.)
 Tempe (See Camelback, Ariz.)
 Tucson (See Tucson, Ariz.)

Yuma (See Camelback, Ariz.)

NEW MEXICO

Albuquerque (See Albuquerque, N.M.)
 Anthony (See El Paso, Tex.)
 Las Cruces (See Las Cruces, N.M.)
 Mesilla (See Las Cruces, N.M.)
 Mesilla Park (See Las Cruces, N.M.)
 Roswell (See Roswell, N.M.)

UTAH

Bountiful (See Salt Lake City, Utah)

Brigham City (See Ogden, Utah)
 Clearfield (See Ogden, Utah)
 Kaysville (See Salt Lake City, Utah)
 Kearns (See Salt Lake City, Utah)
 Layton (See Salt Lake City, Utah)
 Magna (See Salt Lake City, Utah)
 Midvale (See Salt Lake City, Utah)
 Murray (See Salt Lake City, Utah)
 Ogden (See Ogden, Utah)
 Roy (See Ogden, Utah)
 Salt Lake City (See Salt Lake City, Utah)
 Sandy (See Salt Lake City, Utah)

Clubs and Chairmen

Camelback, Ariz.—Miss Sally Minning, 1027 E. Northern, Phoenix, Ariz. 85020
 Phoenix, Ariz.—Mrs. Kenneth Hale, 115 W. Gardenia, Phoenix, Ariz. 85021
 Tucson, Ariz.—Mrs. Robert Lawrence, 944 S. Magnolia Blvd., Tucson, Ariz. 85711
 Albuquerque, N.M.—Mrs. Jack Stahl, 1517 Arizona N.E., Albuquerque, N.M. 87110
 Las Cruces, N.M. (Pi Phi Pocket)—Mrs. James E. Welch, Box 1212, Mesilla Park, N.M. 88047
 Roswell, N.M.—Mrs. J. H. Bearly, 1805 W. Country Club, Roswell, N.M. 88201
 Ogden, Utah—Mrs. James C. Hoellein, 1463 Canyon Cove Ln., #32, Ogden, Utah 84401
 Salt Lake City, Utah—Mrs. Richard S. Morgan, 1361 E. Cobblecreek Rd., #21K, Salt Lake City, Utah 84117

TAU PROVINCE

ALASKA

Anchorage (See Anchorage, Alaska)

ALBERTA

Calgary (See Calgary, Atla., Can.)
 Edmonton (See Edmonton, Atla., Can.)
 Southern (See Calgary, Alta., Can.)

BRITISH COLUMBIA

Burnaby (See Vancouver, B.C., Can.)
 Coquitlam (See Vancouver, B.C., Can.)
 Deep Cove (See Vancouver, B.C., Can.)
 Haney (See Vancouver, B.C., Can.)
 Langley (See Vancouver, B.C., Can.)
 New Westminster (See Vancouver, B.C., Can.)
 North Vancouver, B.C. (See Vancouver, B.C., Can.)
 Richmond (See Vancouver, B.C., Can.)
 Surrey (See Vancouver, B.C., Can.)
 Vancouver (See Vancouver, B.C., Can.)
 West Vancouver (See Vancouver, B.C., Can.)

IDAHO

Boise (See Boise, Idaho)
 Caldwell (See Treasure Valley, Idaho)
 Meridian (See Boise, Idaho)
 Nampa (See Treasure Valley, Idaho)
 Parma (See Treasure Valley, Idaho)

WASHINGTON

Anacortes (See Everett, Wash.)
 Arlington (See Everett, Wash.)
 Bainbridge Island, (See Seattle, Wash.)
 Bellevue (See Bellevue, Wash.)
 Bellingham (See Mt. Baker, Wash.)
 Benton City (See Tri-City, Wash.)
 Bethel (See Tacoma, Wash.)
 Blaine (See Mt. Baker, Wash.)

Bothell (See Seattle, Wash.)
 Brewster (See Wenatchee, Wash.)
 Bridgeport (See Wenatchee, Wash.)
 Burbank (See Tri-City, Wash.)
 Burlington (See Mt. Baker, Wash.)
 Cashmere (See Wenatchee, Wash.)
 Centralia (See Olympia, Wash.)
 Chehalis (See Olympia, Wash.)
 Chelan (See Wenatchee, Wash.)
 Cheney (See Spokane, Wash.)
 Cowiche (See Yakima, Wash.)
 Davenport (See Spokane, Wash.)
 Deer Park (See Spokane, Wash.)
 East Wenatchee (See Wenatchee, Wash.)
 Edmonds (See Seattle, Wash.)
 Ellensburg (See Yakima, Wash.)
 Eltopia (See Tri-City, Wash.)
 Entiat (See Wenatchee, Wash.)
 Ephrata (See Wenatchee, Wash.)
 Everett (See Everett, Wash.)
 Fairchild AFB (See Spokane, Wash.)
 Ferndale (See Mt. Baker, Wash.)
 Finley (See Tri-City, Wash.)
 Fort Lewis (See Tacoma, Wash.)
 Gig Harbor (See Tacoma, Wash.)
 Grandview (See Yakima, Wash.)
 Granger (See Yakima, Wash.)
 Harrington (See Spokane, Wash.)
 Issaquah (See Bellevue, Wash.)
 Kennewick (See Tri-City Wash.)
 Kent (See Tacoma, Wash.)
 Kirkland (See Bellevue, Wash.)
 Lacey (See Olympia, Wash.)
 Lake Stevens (See Everett, Wash.)
 Lakewood (See Tacoma, Wash.)
 Liberty Lake (See Spokane, Wash.)
 Lynden (See Mt. Baker, Wash.)
 Lynwood (See Everett, Wash.)
 Mabton (See Yakima, Wash.)
 Marysville (See Everett, Wash.)
 Mercer Island (See Bellevue, Wash.)
 McChord AFB (See Tacoma, Wash.)

Mesa (See Tri-City, Wash.)
 Monroe (See Everett, Wash.)
 Mt. Baker (See Mt. Baker, Wash.)
 Mt. Vernon (See Everett, Wash.)
 Moxee (See Yakima, Wash.)
 Naches (See Yakima, Wash.)
 Olympia (See Olympia, Wash.)
 Orondo (See Wenatchee, Wash.)
 Pasco (See Tri-City, Wash.)
 Pehastin (See Wenatchee, Wash.)
 Pullman (See Pullman, Wash.)
 Purdy (See Tacoma, Wash.)
 Puyallup (See Tacoma, Wash.)
 Quincy (See Wenatchee, Wash.)
 Reardan (See Spokane, Wash.)
 Redmond (See Bellevue, Wash.)
 Renton (See Seattle, Wash.)
 Richland (See Tri-City, Wash.)
 Ritzville (See Spokane, Wash.)
 Rockford (See Spokane, Wash.)
 Roy (See Tacoma, Wash.)
 Seattle (See Seattle, Wash.)
 Sedro Woolley (See Mt. Baker, Wash.)
 Selah (See Yakima, Wash.)
 Snohomish (See Everett, Wash.)
 Spokane (See Spokane, Wash.)
 Stanwood (See Everett, Wash.)
 Sumner (See Tacoma, Wash.)
 Sunnyside (See Yakima, Wash.)
 Tacoma (See Tacoma, Wash.)
 Tieton (See Yakima, Wash.)
 Toppenish (See Yakima, Wash.)
 Tumwater (See Olympia, Wash.)
 Vancouver (See Portland, Ore.)
 Vashon Island (See Tacoma, Wash.)
 Wapato (See Yakima, Wash.)
 Waterville (See Wenatchee, Wash.)
 Wenatchee (See Wenatchee, Wash.)
 Winslow (See Seattle, Wash.)
 Yakima (See Yakima, Wash.)
 Yelm (See Olympia, Wash.)
 Zillah (See Yakima, Wash.)

Clubs and Chairmen

Anchorage, Alaska—Mrs. James Faiks, 3431 Hiland Dr., Anchorage, Alaska 99504
 Calgary, Alberta, Canada—Mrs. J. E. Labrecque, 19 Cherovan Dr., S.W., Calgary, Alta., Canada
 Edmonton, Alberta, Canada—Miss J. Arlene Hanna, 10 Marlboro Rd., Edmonton, Alberta, Canada
 Vancouver, B.C., Canada—Mrs. Donovan Miller, 6149 Carnarvon, Vancouver B.C. V6N1K2 Canada
 Boise, Idaho—Miss Marsha Brown, 2831 Heather Pl., Boise, Idaho 83702
 Treasure Valley, Idaho (Pi Phi Pocket)—Mrs. P. L. Weitz, Box 368, Caldwell, Idaho 83605
 Bellevue, Wash.—Mrs. John Gorow, 11037 S.E. 30th Pl., Bellevue, Wash. 98004
 *Everett, Wash.—Mrs. Steve Simmons, 302 Priest Pt. Dr., Marysville, Wash. 98270
 Mt. Baker, Wash. (Pi Phi Pocket)—Mrs. E. C. Kennedy, P.O. Box 1086, Blaine, Wash. 98230
 Olympia, Wash.—Mrs. C. R. Marshall, 1827 Lakehurst Dr., Olympia, Wash. 98501
 Pullman, Wash.—Mrs. Benton Collins, Rt. 1, Box 266, Pullman, Wash. 99163
 *Seattle, Wash.—Mrs. Horace J. Vanasse, 3401 25th West, Seattle, Wash. 98199
 Spokane, Wash.—Mrs. Gary L. Sirmon, E. 11206 29th, Spokane, Wash. 99206
 Tacoma, Wash.—Mrs. Barry McCabe, 3801 Alameda W., Tacoma, Wash. 98466
 Tri-Cities, Wash. (Pi Phi Pocket)—Mrs. B. W. Knirck, 1906 Everest, Richland, Wash. 99352
 Wenatchee, Wash.—Mrs. Albert Kolb, 106 N. Garfield, Wenatchee, Wash. 98801
 *Yakima, Wash.—Mrs. A. L. Hale, 7904 Poplar View Way, Yakima, Wash. 98902

UPSILON PROVINCE

NEVADA

Boulder City (See Las Vegas, Nev.)
 Carson City (See Reno, Nev.)
 Elko (See Reno, Nev.)
 Ely (See Reno, Nev.)
 Eureka (See Reno, Nev.)
 Fallon (See Reno, Nev.)
 Gardnerville (See Reno, Nev.)
 Hawthorne (See Reno, Nev.)
 Henderson (See Las Vegas, Nev.)
 Lake Tahoe (See Reno, Nev.)
 Las Vegas (See Las Vegas, Nev.)
 Lovelock (See Reno, Nev.)
 Reno (See Reno, Nev.)
 Smith Valley (See Reno, Nev.)
 Sparks (See Reno, Nev.)
 Virginia City (See Reno, Nev.)
 Winnemucca (See Reno, Nev.)

Yerington (See Reno, Nev.)

OREGON

Albany (See Corvallis, Ore.)
 Beaverton (See Portland, Ore.)
 Blue River (See Eugene, Ore.)
 Corvallis (See Corvallis, Ore.)
 Cottage Grove (See Eugene, Ore.)
 Creswell (See Eugene, Ore.)
 Dallas (See Salem, Ore.)
 Dunthorpe (See Lake Oswego-Dunthorpe, Ore.)
 Eugene (See Eugene, Ore.)
 Florence (See Eugene, Ore.)
 Gervais (See Salem, Ore.)
 Gresham (See Portland, Ore.)
 Harrisburg (See Eugene, Ore.)
 Jennings Lodge (See Portland, Ore.)

Junction City (See Eugene, Ore.)
 Klamath Falls (See Klamath Falls, Ore.)
 Lake Oswego (See Lake Oswego-Dunthorpe, Ore.)
 Lebanon (See Corvallis, Ore.)
 Mapleton (See Eugene, Ore.)
 Marcola (See Eugene, Ore.)
 Milwaukie (See Portland, Ore.)
 Oakridge (See Eugene, Ore.)
 Oregon City (See Portland, Ore.)
 Philomath (See Corvallis, Ore.)
 Pleasant Hill (See Eugene, Ore.)
 Portland (See Portland, Ore.)
 Salem (See Salem, Ore.)
 Silverton (See Salem, Ore.)
 Springfield (See Eugene, Ore.)
 Stayton (See Salem, Ore.)
 Triangle Lake (See Eugene, Ore.)
 Woodburn (See Salem, Ore.)

Clubs and Chairmen

Las Vegas, Nev.—Mrs. C. R. Johnson, 4504 Arnel Ct., Las Vegas, Nev. 89110
 Reno, Nev.—Mrs. H. Parl Holman, 990 Rhode Island Dr., Reno, Nev. 89503
 Corvallis, Ore.—Mrs. Don Wirth, 982 N.W. Sequoia, Corvallis, Ore. 97330
 Eugene, Ore.—Mrs. William Skade, 2154 Emerald St., Eugene, Ore. 97403
 Klamath Falls, Ore. (Pi Phi Pocket)—Mrs. Robert A. Kent, 1934 Painter St., Klamath Falls, Ore. 97601
 Lake Oswego-Dunthorpe, Ore.—Mrs. T. M. Waarvick, 1750 S.W. Midvale Rd., Portland, Ore. 97219
 Portland, Ore.—Mrs. Richard Gates, 2315 S.W. 84th, Portland, Ore. 97225
 Salem, Ore.—Mrs. John Socolofsky, 3285 Sumac Dr. S., Salem, Ore. 97302

PHI PROVINCE NORTH

CALIFORNIA

Alameda (See Berkeley, Calif.)
 Alamo (See Contra Costa, Calif.)
 Albany (See Berkeley, Calif.)
 Antioch (See Contra Costa, Calif.)
 Atherton (See Palo Alto, Calif.)
 Auburn (See Sacramento, Calif.)
 Belmont (See San Mateo County, Calif.)
 Belvedere (See Marin County, Calif.)
 Berkeley (See Berkeley, Calif.)
 Bodega (See Valley of the Moon, Calif.)
 Burlingame (See San Mateo County, Calif.)
 Campbell (See San Jose, Calif.)
 Carmel (See Monterey Peninsula, Calif.)
 Carmichael (See Sacramento, Calif.)
 Castro Valley (See Berkeley, Calif.)
 Centerville (See Berkeley, Calif.)
 Citrus Heights (See Sacramento, Calif.)
 Clarksburg (See Sacramento, Calif.)
 Clayton (See Contra Costa, Calif.)
 Cloverdale (See Valley of the Moon, Calif.)
 Clovis (See Central San Joaquin Valley, Calif.)
 Colusa (See Yuba-Sutter, Calif.)
 Concord (See Contra Costa, Calif.)
 Corte Madera (See Marin County, Calif.)
 Cotati (See Valley of the Moon, Calif.)
 Courtland (See Sacramento, Calif.)
 Cupertino (See San Jose, Calif.)
 Daly City (See San Francisco, Calif.)
 Danville (See Contra Costa, Calif.)
 Davis (See Sacramento, Calif.)
 Emeryville (See Berkeley, Calif.)
 El Cerrito (See Berkeley, Calif.)
 El Dorado Hills (See Sacramento, Calif.)
 El Macero (See Sacramento, Calif.)
 Elverta (See Sacramento, Calif.)
 Escalon (See Stockton, Calif.)
 Fairfax (See Marin County, Calif.)
 Fair Oaks (See Sacramento, Calif.)
 Folsom (See Sacramento, Calif.)
 Fowler (See Central San Joaquin Valley, Calif.)
 Fremont (See Berkeley, Calif.)
 Fresno (See Central San Joaquin Valley, Calif.)
 Geyserville (See Valley of the Moon, Calif.)
 Glen Ellen (See Valley of the Moon, Calif.)
 Grass Valley (See Sacramento, Calif.)

Greenbrae (See Marin County, Calif.)
 Guerneville (See Valley of the Moon, Calif.)
 Half Moon Bay (See San Mateo County, Calif.)
 Hanford (See Central San Joaquin Valley, Calif.)
 Hayward (See Berkeley, Calif.)
 Healdsburg (See Valley of the Moon, Calif.)
 Hillsborough (See San Mateo County, Calif.)
 Irvington (See Berkeley, Calif.)
 Kensington (See Berkeley, Calif.)
 Kentfield (See Marin County, Calif.)
 Kenwood (See Valley of the Moon, Calif.)
 Lafayette (See Contra Costa, Calif.)
 Larkspur (See Marin County, Calif.)
 Live Oak (See Yuba-Sutter, Calif.)
 Livermore (See Contra Costa, Calif.)
 Lodi (See Stockton, Calif.)
 Los Altos (See Palo Alto, Calif.)
 Los Altos Hills (See Palo Alto, Calif.)
 Los Gatos (See San Jose, Calif.)
 Manteca (See Stockton, Calif.)
 Mather AFB (See Sacramento, Calif.)
 Marin County (See Marin County, Calif.)
 Martinez (See Contra Costa, Calif.)
 Marysville (See Yuba-Sutter, Calif.)
 McClellan AFB (See Sacramento, Calif.)
 Menlo Park (See Palo Alto, Calif.)
 Milbrae (See San Mateo County, Calif.)
 Mill Valley (See Marin County, Calif.)
 Mission San Jose (See Berkeley, Calif.)
 Monterey (See Monterey Peninsula, Calif.)
 Monte Sereno (See San Jose, Calif.)
 Moraga (See Contra Costa, Calif.)
 Nevada City (See Sacramento, Calif.)
 Newark (See Berkeley, Calif.)
 Niles (See Berkeley, Calif.)
 North Highlands (See Sacramento, Calif.)
 Novato (See Marin County, Calif.)
 Oakland (See Berkeley, Calif.)
 Orangevale (See Sacramento, Calif.)
 Orinda (See Contra Costa, Calif.)
 Pacific Grove (See Monterey Peninsula, Calif.)
 Palo Alto (See Palo Alto, Calif.)
 Pebble Beach (See Monterey Peninsula, Calif.)
 Penngrove (See Valley of the Moon, Calif.)
 Pascadero (See San Mateo County, Calif.)

Petaluma (See Valley of the Moon, Calif.)
 Piedmont (See Berkeley, Calif.)
 Pleasant Hill (See Contra Costa, Calif.)
 Portola Valley (See Palo Alto, Calif.)
 Rancho Cordova (See Sacramento, Calif.)
 Richmond (See Berkeley, Calif.)
 Ross (See Marin County, Calif.)
 Sacramento (See Sacramento, Calif.)
 San Anselmo (See Marin County, Calif.)
 San Bruno (See San Mateo County, Calif.)
 San Carlos (See San Mateo County, Calif.)
 San Francisco (See San Francisco, Calif.)
 Sanger (See Central San Joaquin Valley, Calif.)
 San Jose (See San Jose, Calif.)
 San Leandro (See Berkeley, Calif.)
 San Lorenzo (See Berkeley, Calif.)
 San Mateo (See San Mateo County, Calif.)
 San Rafael (See Marin County, Calif.)
 San Ramon (See Contra Costa, Calif.)
 Santa Clara (See San Jose, Calif.)
 Santa Rosa (See Valley of the Moon, Calif.)
 Saratoga (See San Jose, Calif.)
 Selma (See Central San Joaquin Valley, Calif.)
 Sausalito (See Marin County, Calif.)
 Sebastopol (See Valley of the Moon, Calif.)
 Selma (See Fresno, Calif.)
 Sonoma (See Valley of the Moon, Calif.)
 South San Francisco (See San Mateo County, Calif.)
 Stanford (See Palo Alto, Calif.)
 Stockton (See Stockton, Calif.)
 Sunnyvale (See San Jose, Calif.)
 Terra Linda (See Marin County, Calif.)
 Tiburon (See Marin County, Calif.)
 Tracy (See Stockton, Calif.)
 Union City (See Berkeley, Calif.)
 Walnut Creek (See Contra Costa, Calif.)
 Walnut Grove (See Sacramento, Calif.)
 Warm Springs (See Berkeley, Calif.)
 Woodland (See Sacramento, Calif.)
 Woodside (See Palo Alto, Calif.)
 Yuba City (See Yuba-Sutter, Calif.)

HAWAII

Honolulu (See Honolulu, Hawaii)

Clubs and Chairmen

- *Berkeley-East Bay, Calif.—Mrs. Richard Wolfman, 3428 Belmont Ave., El Cerrito, Calif. 94530
 Central San Joaquin Valley—Mrs. Thomas P. Frank, P.O. Box 1201, Hanford, Calif. 93230
 Contra Costa, Calif.—Mrs. David Dukehart, 748 Hazelwood Dr., Walnut Creek, Calif. 94596
 Marin County, Calif.—Mrs. John Shiner, 120 Fernwood Dr., San Rafael, Calif. 94901
 Monterey Peninsula, Calif.—Mrs. Barbara Johnson, Box 565, Carmel, Calif. 93921
 Palo Alto, Calif.—Mrs. Robert Jordan, 155 Crescent, Portola Valley, Calif. 94025
 Sacramento, Calif.—Mrs. William Fobes II, 2001 Lambeth Way, Carmichael, Calif. 95608
 San Francisco, Calif.—Mrs. Robert F. Gobar, 190 Beacon St., San Francisco, Calif. 94131
 APO San Francisco Addresses: DO NOT SEND to San Francisco Membership chairman.
 San Jose, Calif.—Mrs. David Layton, 6916 Maiden Ln., San Jose, Calif. 95120
 San Mateo County, Calif.—Mrs. Bard K. Dowse, 1427 Parrott Dr., San Mateo, Calif. 94402
 Stockton, Calif.—Mrs. Henry Shea, 1601 Lincoln Rd., Stockton, Calif. 95207
 Valley of the Moon, Calif.—Mrs. Joseph McClelland, 3950 Montecito Ave., Santa Rosa, Calif. 95404
 Yuba-Sutter, Calif.—Mrs. S. R. Murry, P.O. Box 166, Yuba City, Calif. 95991
 Honolulu, Hawaii—Mrs. W. J. Baker, 339-A Krukowski Rd., Tripler Hospital, APO San Francisco, 96438

PHI PROVINCE SOUTH

- CALIFORNIA**
 Acton (See Antelope Valley, Calif.)
 Agoura (See San Fernando Valley, Calif.)
 Alhambra (See Pasadena, Calif.)
 Alpine (See San Diego, Calif.)
 Altadena (See Pasadena, Calif.)
 Anaheim (See North Orange County, Calif.)
 Arcadia (See Pasadena, Calif.)
 Balboa (See South Coast, Calif.)
 Balboa Island (See South Coast, Calif.)
 Beverly Hills (See Los Angeles, Calif.)
 Big Bear (See San Bernardino, Calif.)
 Bonita (See San Diego, Calif.)
 Borrego Springs (See San Diego, Calif.)
 Brea (See North Orange County, Calif.)
 Buena Park (See North Orange County, Calif.)
 Burbank (See Glendale, Calif.)
 Calabasas (See San Fernando Valley, Calif.)
 Camarillo (See Ventura, Calif.)
 Canoga (See San Fernando Valley, Calif.)
 Capistrano (See South Coast, Calif.)
 Carlsbad (See La Jolla, Calif.)
 Carpinteria (See Santa Barbara, Calif.)
 Chatsworth (See San Fernando Valley, Calif.)
 Cheviot Hills (See Santa Monica-Westside, Calif.)
 Chula Vista (See San Diego, Calif.)
 Colton (See San Bernardino, Calif.)
 Conoga Park (See San Fernando Valley, Calif.)
 Coronado (See San Diego, Calif.)
 Corona (See Riverside, Calif.)
 Corona del Mar (See South Coast, Calif.)
 Costa Mesa (See South Coast, Calif.)
 Culver City (See Santa Monica-Westside, Calif.)
 Del Mar (See La Jolla, Calif.)
 Del Rosa (See San Bernardino, Calif.)
 Descanso (See San Diego, Calif.)
 Downey (See Whittier, Calif.)
 Duarte (See Pasadena, Calif.)
 Edwards (See Antelope Valley, Calif.)
 El Cajon (See San Diego, Calif.)
 El Segundo (See South Bay, Calif.)
 El Toro (See Central Orange County, Calif.)
 Encino (See San Fernando Valley, Calif.)
 Escondido (See La Jolla, Calif.)
 Fallbrook (See La Jolla, Calif.)
 Fillmore (See Ventura County, Calif.)
 Flintridge (See La Canada Valley, Calif.)
 Fullerton (See North Orange County, Calif.)
 Garden Grove (See Central Orange County, Calif.)
 Gardena (See South Bay, Calif.)
 Glendale (See Glendale, Calif.)
 Goleta (See Santa Barbara, Calif.)
 Gorman (See Antelope Valley, Calif.)
 Granada Hills (See San Fernando Valley, Calif.)
 Green Valley (See San Bernardino, Calif.)
 Hawaiian Gardens (See Long Beach, Calif.)
 Hawthorne (See South Bay, Calif.)
 Hermosa Beach (See South Bay, Calif.)
 Highland (See San Bernardino, Calif.)
 Hollywood (See Los Angeles, Calif.)
 Huntington Beach (See South Coast, Calif.)
 Inglewood (See Los Angeles, Calif.)
 Irvine (See Central Orange County, Calif.)
 La Canada (See La Canada Valley, Calif.)
 La Crescenta (See Glendale, Calif.)
 Laguna Beach (See South Coast, Calif.)
 Laguna Hills (See South Coast, Calif.)
 La Habra (See Whittier, Calif.)
 La Jolla (See La Jolla, Calif.)
 Lake Arrowhead (See San Bernardino, Calif.)
 Lakeside (See San Diego, Calif.)
 Lakewood (See Long Beach, Calif.)
 La Mesa (See San Diego, Calif.)
 La Mirada (See Whittier, Calif.)
 Lancaster (See Antelope Valley, Calif.)
 Lemon Grove (See San Diego, Calif.)
 Lomita (See South Bay, Calif.)
 Long Beach (See Long Beach, Calif.)
 Los Angeles (See Los Angeles or Santa Monica-Westside, Calif.)
 Los Alamitos (See Long Beach, Calif.)
 Malibu (See Santa Monica-Westside, Calif.)
 Manhattan Beach (See South Bay, Calif.)
 Mar Vista (See Santa Monica-Westside, Calif.)
 Meiners Oaks (See Ventura County, Calif.)
 Mission Hills (See San Fernando Valley, Calif.)
 Mission Viejo (See Central Orange County, Calif.)
 Mojave (See Antelope Valley, Calif.)
 Monrovia (See Pasadena, Calif.)
 Montrose (See Glendale, Calif.)
 Moorpark (See Ventura, Calif.)
 National City (See San Diego, Calif.)
 Newbury Park (See Ventura County, Calif.)
 Newport Beach (See South Coast, Calif.)
 North Hollywood (See San Fernando Valley, Calif.)
 Northridge (See San Fernando Valley, Calif.)
 Nuevo (See Riverside, Calif.)
 Oak View (See Ventura County, Calif.)
 Oceanside (See La Jolla, Calif.)
 Ojai (See Ventura, Calif.)
 Orange (See Central Orange County, Calif.)
 Oxnard (See Ventura County, Calif.)
 Pacific Palisades (See Santa Monica-Westside, Calif.)
 Pacoima (See San Fernando Valley, Calif.)
 Palmdale (See Antelope Valley, Calif.)
 Panorama City (See San Fernando Valley, Calif.)
 Palos Verdes Estates (See South Bay, Calif.)
 Paradise Valley (See Camelback, Ariz.)
 Pasadena (See Pasadena, Calif.)
 Pine Valley (See San Diego, Calif.)
 Placentia (See North Orange County, Calif.)
 Playa Del Rey (See South Bay, Calif.)
 Port Hueneme (See Ventura County, Calif.)
 Portuguese Bend (See South Bay, Calif.)
 Quartz Hill (See Antelope Valley, Calif.)
 Rancho Santa Fe (See La Jolla, Calif.)
 Redlands (See Redlands, Calif.)
 Redondo Beach (See South Bay, Calif.)
 Reseda (See San Fernando Valley, Calif.)
 Rialto (See San Bernardino, Calif.)
 Riverside (See Riverside, Calif.)
 Rolling Hills (See South Bay, Calif.)
 Rosamond (See Antelope Valley, Calif.)
 Rossmoor (See Long Beach, Calif.)
 San Bernardino (See San Bernardino, Calif.)
 San Clemente (See South Coast, Calif.)
 San Diego (See San Diego, Calif.)
 San Fernando (See San Fernando Valley, Calif.)
 San Gabriel (See Pasadena, Calif.)
 San Juan Capistrano (See South Coast, Calif.)
 San Marino (See Pasadena, Calif.)
 San Pedro (See South Bay, Calif.)
 Santa Ana (See Central Orange County, Calif.)
 Santa Barbara (See Santa Barbara, Calif.)
 Santa Monica (See Santa Monica-Westside, Calif.)
 Santa Paula (See Ventura County, Calif.)
 Santa Susana (See Ventura County, Calif.)
 Santee (See San Diego, Calif.)
 Saticoy (See Ventura County, Calif.)
 Seal Beach (See Long Beach, Calif.)
 Sepulveda (See San Fernando Valley, Calif.)
 Sherman Oaks (See San Fernando Valley, Calif.)
 Signal Hill (See Long Beach, Calif.)
 Simi (See Ventura County, Calif.)
 Spring Valley (See San Diego, Calif.)
 Solana Beach (See La Jolla, Calif.)
 South Laguna Beach (See South Coast, Calif.)
 South Pasadena (See Pasadena, Calif.)
 Studio City (See San Fernando Valley, Calif.)
 Sunland (See San Fernando Valley, Calif.)
 Sunset Beach (See Long Beach, Calif.)
 Sun Valley (See San Fernando Valley, Calif.)
 Surfside (See Long Beach, Calif.)
 Sylmar (See San Fernando Valley, Calif.)
 Tarzana (See San Fernando Valley, Calif.)
 Temple City (See Pasadena, Calif.)
 Thousand Oaks (See Ventura County, Calif.)
 Toluca Lake (See San Fernando Valley, Calif.)
 Torrance (See South Bay, Calif.)
 Tujunga (See San Fernando Valley, Calif.)
 Tustin (See Central Orange County, Calif.)
 Van Nuys (See San Fernando Valley, Calif.)
 Venice (See Santa Monica-Westside, Calif.)
 Ventura (See Ventura County, Calif.)
 Victorville (See San Bernardino, Calif.)
 Villa Park (See Central Orange County, Calif.)
 Vista (See La Jolla, Calif.)
 Vista Lejana (See La Canada Valley, Calif.)
 West Los Angeles (See Santa Monica-Westside, Calif.)
 Westlake Village (See Ventura County, Calif.)
 Westminster (See Long Beach, Calif.)
 Whittier (See Whittier Area, Calif.)
 Winnetka (See San Fernando Valley, Calif.)
 Woodland Hills (See San Fernando Valley, Calif.)
 Yorba Linda (See North Orange County, Calif.)
 Yucaipa (See Redlands, Calif.)

Clubs and Chairmen

- Antelope Valley, Calif.—Mrs. A. H. Anderson, 8717 West Ave. L, Lancaster, Calif. 93554
 Central Orange County, Calif.—Mrs. B. L. Gattis, 24501 Spartan, Mission Viego, Calif. 92675
 Glendale, Calif.—Mrs. Charles Ranek, 1874 Idlewood Rd., Glendale, Calif. 91202
 La Canada, Valley, Calif.—Mrs. Donald Marquis, 5738 Briartree Dr., La Canada, Calif. 91011
 La Jolla, Calif.—Mrs. John J. Ronis, 13663 Mar Scenic Dr., Del Mar, Calif. 92014
 Long Beach, Calif.—Mrs. Karen Fullerton, 4364 Elder Ave., Seal Beach, Calif. 90740
 Los Angeles, Calif.—Mrs. Philip Hollenbrook, 450 Puerto del Mar, Pacific Palisades, Calif. 90272
 North Orange County, Calif.—Mrs. F. Westphal, 17762 La Entrada Dr., Yorba Linda, Calif. 92686
 Pasadena, Calif.—Mrs. T. Stephenson, 816 Victoria, Arcadia, Calif. 91006
 Redlands, Calif.—Mrs. W. W. Berkshire, 1406 E. Colton Ave., Redlands, Calif. 92373
 Riverside, Calif.—Mrs. Richard D. Cartier, 1100 Country Club Dr., Riverside, Calif. 92506
 San Bernardino, Calif.—Mrs. Charles E. Painter, 3780 La Hacienda, San Bernardino, Calif. 92404
 San Diego, Calif.—Mrs. Steve Horrell, 4337 Avenida Gregory, Spring Valley, Calif. 92077
 San Fernando Valley, Calif.—Mrs. Joseph Kemp, 4716 Cerrillos, Woodland Hills, Calif. 91364
 Santa Barbara, Calif.—Mrs. Calvin Reynolds, 3835 Foothill Rd., Santa Barbara, Calif. 93110
 Santa Monica-Westside, Calif.—Mrs. Harlan Thompson, 1005 N. Villa Grove Dr., Pacific Palisades, Calif. 90272
 South Bay, Calif.—Mrs. George E. Wallace, 3937 Stalwart Dr., Rancho Palos Verdes, Calif. 90274
 South Coast, Calif.—Mrs. Robert J. Cuyler, 112 Emerald Ave., Balboa Island, Calif. 92662
 Ventura County, Calif.—Mrs. J. O. Lloyd-Butler, 1816 "C" St. North, Oxnard, Calif. 93030
 Whittier Area, Calif.—Mrs. Walter J. Wood, 11508 Beverly Dr., Whittier, Calif. 90601

Give A Gift . . .
to yourself or someone else

With hundreds of magazines to choose from, you can personalize your selection for each individual on your shopping list.

Magazine Name _____	Term _____
Send to _____	New _____
_____	Renewal _____
_____	Gift _____

Check enclosed _____. Renewal or special rate card enclosed _____.

Checks should be made payable to Pi Beta Phi Magazine Agency.

Fill in and give to your club's Magazine Chairman

or mail to:

Pi Beta Phi Magazine Agency
 7730 Carondelet Avenue, Suite 333
 St. Louis, Missouri 63105

Campus Leaders



Karen Williamson, Alabama Γ, Alpha Lambda Delta, University Singers



Bobbie Perry, Oregon B, Talons (Soph. Service Honorary), Beaver Belle



Colette Wassom, Iowa Γ, Cyclone Aid, Dean's List, Orientation Committee



Ellen Templeton, Alabama Γ, Dean's List, SGA Elections Campaign



Ann Lukeman, Illinois Z, Dean's List, Rush Counselor



Sue Anne Sullivan, Illinois Z, Dean's List, Head Start Program for area children



Jeannie Cornelius, Indiana E, University Choir, DePauw Collegians, Dorm Personnel chairman



Debbie Thompson, Indiana E, SGA, Campus Chest Treas., Cheerleader



Gretchen Beaton, Maryland B, Dean's List, Kappa Delta Pi, Color Guard, Pep Club, Bridal Show Model



Jill Parmelee, Maryland B, Dean's List, Pom-pons, Marching Band



Margaret Randolph, Maryland B, Dean's List, Angel Flight, Diamond, Dean's Committee



Ellen Flood, Maryland B, Dean's List, Kappa Delta Pi, PACE, Diadem, Diamond

Campus Leaders



Lois Brownell, New York T,
Senior Class Treasurer, Dean's
List, Math Teaching Assistant



Rae Wohlhueter, Kentucky B,
Dean's List, Student Center
Board, Little Ky. Derby
Chrmn., Rush Counselor



Barbara McReynolds, Kentucky
B, Panhellenic Treas., Ken-
tuckian Staff, Student Infor-
mation Team



Linda Begley, Kentucky B, Stu-
dent Center Board, Dean's
List, Bus. College Student Ad-
visory Committee



Jan Hayhurst, N. Carolina B,
Dean's List, Softshoe Champ



Lou Porter, N. Carolina B,
Dean's List, Class Honors, Ju-
dicial Representative



Betsy Baldwin, N. Carolina B,
Freshman Honor Society, His-
panic Circle



Peggy Forester, N. Carolina B,
Dean's List, Sailing Club Prin-
cess



Julie Danis, Illinois E, Wild-
cat Council, Admissions
Assoc., University Committee



Linda Payne, California T,
Sigma Nu Queen, Alumnae
Assoc. Bd. of Governors



Susan Moffitt, Arkansas B,
Pres. Panhellenic Council, Pre-
Med Student's Assoc.



Liz Dolan, Arkansas B, Uni-
versity Student Govt. Assn.,
A.W.S.



Ashley Rowe, Tennessee B,
Lotus Eaters, Alpha Lambda
Delta, Straight A Initiate

Campus Leaders



Sonya Stallings, Mississippi A,
University Activities Council,
Dean's List



Miriam Morris, Mississippi A,
Dean's List, Cwens



Pat Murphree, Mississippi A,
Dean's List, Nat'l. Student
Nurses Assoc.



Amy Fowkes, Pennsylvania E,
Volleyball, Nyads, ROTC



Frances Weber, Mississippi A,
Business Student Advisory
Council, Kappa Mu Epsilon



Susan Jones, Mississippi A,
Dean's List, Executive Council
Speech & Hearing Student As-
sociation



Robin Roderick, Mississippi A,
University Activities Council,
President's List



Gail Mollere, Mississippi A,
Dean's List, Student Nursing
Association



Rita Smith, Mississippi A,
Freshman Counselor, Univer-
sity Chorus



Nancy Bigger, Tennessee Δ,
Angel Flight, Tiger Lily



Alice Allgood, Tennessee Δ,
Angel Flight, Alpha Lambda
Delta, 3.0 Club



Elizabeth Cox, Tennessee Δ,
Beta Alpha Psi, Beta Gamma
Sigma, A.S.W.A., S.A.M.

Campus Leaders



Helen Sage, Louisiana B, Angel Flight, Military Court



Ann Loehrke, Ohio E, Panhellenic President, Homecoming Co-Chairman, Dean's List, Songfest Chairman



Terri Turner, Ohio E, Greek Activities Board, Homecoming Candidate



Pat White, Ohio E, University Y, Tennis Team, Freshman Camp Counselor



Nancy Bigger, Tennessee Δ, Angel Flight, Vice-Commander



Becky Baskin, Texas A, Texas Union Committee, Student Senator Candidate



Carol Lubke, Texas A, Angel Flight, Texas Union Committee

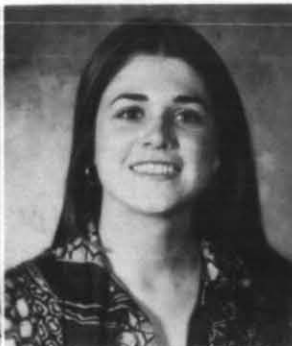

Donna Faulk, Louisiana B, Dean's List, Angel Flight, Military Court, Tigerette



Diane Holland, Florida B, Advertising Club, Alpha Delta Sigma Honorary



Nancy Robertson, Texas A, Swim Team, Student Gov't.



Robin McClendon, Texas A, Texas Union Committee, Frosh. Women's Spirit Comm.



Pepper Pierson, Texas A, Spooks, Gen. Info. Booth Worker



Irby Williams, Texas A, Union Committee, Student Government Committee



Campus Leaders

Susie Cruse, Indiana Z, Campus Chest Treasurer, Homecoming Parade Comm.



Nanetta Walls, Alabama Γ, S.G.A. Elections, Horizons



Joan Brogden, Alabama Γ, Omicron Nu, Capers



Lisa Nix, Mississippi B, Angel Flight, VP of Angel Flight Pledge Class



Kyle Hewitt, Texas Γ, Angel Flight Commander, Junior Council



Mary Lowery, Oklahoma A, Greek Review, Sooner Scandals, Dean's Honor Roll



Kathy Taylor, Oklahoma A, Howdy Week Publicity Chrmn., McMahon Journalism Scholar, President's Honor Roll



Emily Denning, Oklahoma A, Panhel Rush Booklet Editor, Sooner Scandals Prog. Edit., Dean's Honor Roll



Dodo Smith, Oklahoma A, Navy ROTC Queen, Dean's Honor Roll, Model United Nations



Diane Vaith, Oklahoma A, Varsity Cheerleader, Sooner Scandals, Rally Council



Ann Rogers, Oklahoma A, Dean's Honor Roll, OU Recruiter, Sooner Scandals, Ard-vark Week Committee



Amy Button, Kansas B, A&S Senator, Student Govt., Student Rep. to Faculty Senate



Marge Barber, Kansas B, Sport Parachute Club, Swim Team, Treas. Collegiate Investment Club

Campus Queens



Pam Deck
Illinois Eta
Greek Goddess Candidate



Nancy Martin
Mississippi Beta
Top Ten Beauty



Teresa Bell
Illinois Theta
Homecoming Court



Gail Vascik
Ohio Epsilon
Pershing Rifle Queen



Patty Denny
Mississippi Beta
Top Ten Beauty



Sissy Foote
Mississippi Beta
Campus Favorite



Lynn Piccirillo
Ohio Beta
Homecoming Court



Donna Whisman
Ohio Beta
Homecoming Court



Lynne Kazanowski
Tennessee Beta
Homecoming Queen



Emily Martin
Tennessee Beta
Homecoming Court



Shaleen Smith
Oklahoma Alpha
ROTC Queen Finalist



Mira Milosavljevic
Illinois Epsilon
Empress Ball Queen



Jane Hunt
Arkansas Alpha
Pledge Queen



Margaret Lloyd
Alabama Gamma
Sigma Chi Derby Darling

Campus Queens



Darlene Driskell
Georgia Alpha
Poultry Princess



Julie Sakel
Ohio Epsilon
Pershing Rifle Queen Finalist



Susan Synar
Oklahoma Beta
Aggie-X Queen



Lisa Willhoite
Oklahoma Beta
Redskin Ms.



Cathy Bruns
Oklahoma Beta
Agriculture Queen



Les Cameron
California Gamma
Zonta Queen



Debbie Taylor
Texas Gamma
1st Runner-up
Homecoming Queen



Tracie Erwin
Texas Gamma
1st Runner-up Ms. Playmate



Debbie Shambeck
Texas Gamma
1st Runner-up Miss Texas Tech



Sheree Kaufman
Tennessee Delta
Miss Congeniality
Miss Memphis State Pageant



Michelle Thames
Indiana Zeta
Homecoming Queen



Barb Van Allen
Kansas Beta
Miss Manhattan-K-State
Runner-up Miss Kansas



Kim Crank
Arkansas Alpha
Homecoming Queen



Bobbi Brown
Wyoming Alpha
Homecoming Queen

Mortar Board



Quin Buenger
Texas Gamma
Also Who's Who



Diane Cordes
West Virginia Alpha
Also Who's Who



Jeanne Moe
Montana Alpha
Also Who's Who



Lois Brownell
New York Gamma
Also Who's Who and
Phi Beta Kappa



Nancy Vandercook
Oregon Alpha



Ellen Schofield
New Mexico Beta
Also Phi Kappa Phi



Anne Courtney
Montana Alpha



Cathy Graham
Wyoming Alpha



Donna Leone
Tennessee Delta



Alice Allgood
Tennessee Delta
Also Phi Kappa Phi



Lou Ledgerwood
Tennessee Delta



Judy Thomas
Tennessee Delta

Mortar Board



Candi Parks
Georgia Alpha



Jennifer Kendall
West Virginia Alpha



Marian Paskovitch
West Virginia Alpha



Devra Dickerson
Indiana Gamma



Leslie King
Indiana Gamma



Pamela Casey
Louisiana Beta



Nancy Pray
Oregon Beta



Carolyn Keenan
Texas Alpha



Ann Ennen
Texas Alpha



Mary Kay Seepansky
Texas Alpha
Also Phi Kappa Phi



Anne Hoff
Ohio Alpha
Also Phi Beta Kappa

Mortar Board



Kathy Mundy
Kentucky Beta



Rae Wohlhueter
Kentucky Beta



Carol Colacello
Kentucky Beta



Susan Kavanaugh
Kentucky Beta



Leah Hurley
Mississippi Beta
Also Phi Kappa Phi



Elizabeth Hicks
Mississippi Beta



Diane Wolter
Kentucky Beta



Suzan Wood
Michigan Beta



Maria Pleskacz
Mortar Board



Kathy Makielski
Michigan Beta



Sharon Andrews
Michigan Beta



Hildie Erickson
Oregon Alpha

Mortar Board



Maggie Bakutis
Utah Alpha



Debbie Drecksel
Utah Alpha



Joanne Meder
New York Delta



Cynthia Corso
Illinois Beta-Delta



Tammy Walker
Illinois Beta-Delta



Frances Ott
Illinois Beta-Delta



Karen Nelson
Illinois Beta-Delta



Lynne Kazanowski
Tennessee Beta



Betty Cunningham
Tennessee Beta



Peggy Hill
Texas Gamma



Nancy Mason
Texas Gamma

Who's Who



Monde Murphy
Alabama Beta



Mary McCahill
Illinois Theta



Lydia Lujan
New Mexico Beta



Marsha Maus
North Dakota Alpha



Donna Peak
Illinois Iota



Karen Kelly
Kansas Beta
Also Phi Kappa Phi



Candy Williamson
Alabama Gamma



Cathy Gonzales
Virginia Gamma



Cindy Reasor
Virginia Gamma



Jan Holland
New Mexico Alpha



Oddette Robb
Mississippi Alpha

Honoraries



Priscilla Burt
North Carolina Alpha
Valkyries



Jenny Laney
Oregon Beta
Alpha Lambda Delta
Outstanding Soph Girl



Pamela Reasner
Pennsylvania Epsilon
Alpha Lambda Delta
Sigma Delta Chi



Kathleen Moor
Texas Gamma
Phi Gamma Nu (Business)



Pat Ellis
Ohio Epsilon
Kappa Delta Pi



Palmer Bemis
Michigan Gamma
Kappa Delta Pi



Allison Dewalt
Tennessee Beta
Sigma Theta Tau



Martha Robertson
Kentucky Beta
CWENS



Mary Passafiume
Kentucky Beta
CWENS



Gay Warren
Texas Alpha
Spooks (Hon. Service)
Freshman Honor Society



Cindy Cobb
Texas Alpha
Freshman Honor Society
Spooks



Mary McElroy
Texas Alpha
Freshman Honor Society



Brooke Stollenwerk
Texas Alpha
Freshman Honor Society

Honoraries



Laura Judd
Illinois Theta
Pi Lambda Theta



Sally Auld
Ohio Alpha
Laurel Key



Loreen Clark
Oregon Alpha
Phi Theta Upsilon



Cheryl Hug
Oregon Alpha
Kwama



Susan Langley
Oregon Alpha
Kwama



Margie Howe
Arkansas Alpha
Chimes



Megan Murphy
Ohio Zeta
Kappa Delta Phi



Debbie Korpaga
Ohio Zeta
Combus, Spurs



Bonnie Pearson
Ohio Zeta
Phi Upsilon Omicron



Zebbie Meade
Ohio Zeta
Combus, Dean's List



Kathy Hays
Ohio Zeta
Phi Upsilon Omicron



Linda Bradley
Ohio Zeta
Spurs, Dean's List



Linda Harris
Ohio Zeta
Phi Sigma Upsilon



Martha Melton
Mississippi Alpha
Student Nurses Nomin.
Most Outstanding Frosh

Honoraries



Lesley Whitehead
Kansas Beta
Chimes, Alpha Lambda Delta



Debora Louk
Kansas Beta
Alpha Lambda Delta
Chimes



Patty Kalil
North Dakota Alpha
Beta Alpha Psi



Judy McGinn
New Mexico Alpha
Spurs



Marji Breeland
Mississippi Beta
Alpha Epsilon Delta



Wynn Morson
Mississippi Beta
Alpha Lambda Delta



Libby Moore
Mississippi Beta
Sigma Alpha Iota



Ann Barrow
Mississippi Beta
Kappa Delta Pi



Becky Flemmons
Mississippi Beta
Taylor Medal



Marian Dulany
Mississippi Beta
Alpha Lambda Delta



Sarah Loughrin
Mississippi Beta
Alpha Lambda Delta



Barb Gasper
Pennsylvania Beta
Pi Mu Epsilon

Honoraries



Ann Miller
Indiana Zeta
Sigma Alpha Iota



Elaine Engibous
Michigan Beta
Honors Convocation



Carol Fairbrother
Michigan Beta
Honors Convocation
J.B. Angell Scholar



Melissa Gerber
Michigan Beta
Honors Convocation



Karen Bilinski
Indiana Zeta
Eta Sigma Gamma
Kappa Delta Pi



Gail Hanson
Michigan Beta
Honors Convocation



Linda Hayes
Michigan Beta
Rho Chi Certificate



Ruth Ecker
Michigan Beta
Honors Convocation



Sara Beis
Michigan Beta
Rho Chi Certificate



Jeannine Timm
Michigan Beta
Honors Convocation



Kathy Settergren
Michigan Beta
Rho Chi Certificate



Jan Pinkham
Michigan Beta
Sigma Theta Tau
Honors Convocation

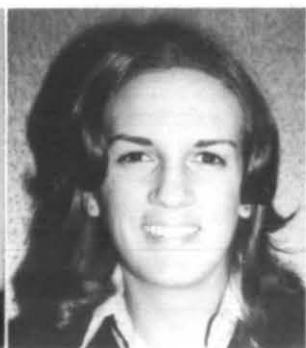

Lois Huissen
Michigan Beta
Sigma Theta Tau
Honors Convocation

Honoraries



Dale Hayes
North Carolina Beta
Dean's List, Class Honors



Jodee Sparkman
North Carolina Beta
Dean's List, Class Honors



Andree Tremoulet
North Carolina Beta
Dean's List, Class Honors



Bev Brown
North Carolina Beta
Dean's List, Class Honors
Pi Sigma Alpha



Betsy Hoop
North Carolina Alpha
Dean's List, Class Honors



Margo Soule
North Carolina Beta
Dean's List, Class Honors



Linda Rehr
North Carolina Beta
Dean's List, Class Honors



Terri Jackson
North Carolina Beta
Dean's List



Nolan Nelson
Mississippi Alpha
President's List
Alpha Lambda Delta



Becky McMahan
Mississippi Alpha
President's List
Alpha Lambda Delta



Jan Wampler
Virginia Gamma
Kappa Delta Pi



Jean Berger
Virginia Gamma
Kappa Delta Pi



Cathy Howard
Virginia Gamma
Delta Omicron



Mickey Roberts
Mississippi Alpha
Pi Omega Pi
Phi Chi Theta

Honoraries



Mary Johnson
South Dakota Alpha
Zeta Phi Eta (Speech)



Kay Schiller
South Dakota Alpha
Zeta Phi Eta



Cam Holgate
South Dakota Alpha
Zeta Phi Eta



Barb Gibson
South Dakota Alpha
Pi Omega Pi (Secretarial)



Susan Swiden
South Dakota Alpha
Alpha Delta Kappa (Sociology)



Mary Stoik
South Dakota Alpha
Phi Alpha Theta (History)



Laurie Ann Clemente
New York Delta
Quill & Dagger (Senior)



Leslie Hudson
New York Delta
Raven & Serpent (Soph.)
Ho-Nun-De-Kah (Agriculture)



Susan Nielsen
South Dakota Alpha
Mu Phi (Music)



Ann Elker
South Dakota Alpha
Alpha Delta Kappa



Gail K. Miller
New York Delta
Ho-Nun-De-Kah
Beta Epsilon Phi (Pre-Vet)



Joanne Bicknese
New York Delta
Ho-Nun-De-Kah
Beta Epsilon Phi (Pre-Vet)



Sally Getman
New York Delta
Alpha Lambda Delta



Penelope Ann Smith
New York Delta
Tau Beta Pi (English)
Alpha Lambda Delta

Dean's List



Susan Foster
California Epsilon



Susan Straith
California Epsilon



Sherri Zillgitt
Texas Alpha



Sarah Blades
Texas Alpha



Vicki Ammerman
Oklahoma Alpha
Also Alpha Lambda Delta



Carol Friday
West Virginia Gamma



Barb Lahr
Indiana Gamma
Also Chimes



Margy Harm
Indiana Gamma
Also Chimes



Cindy Proctor
Indiana Gamma
Also Delta Sigma Rho,
Tau Kappa Alpha



Laura Lawson
New Mexico Beta



Pamela Armbrecht
New Mexico Beta



Leah McCowen
New Mexico Beta



Marsha McKnight
New Mexico Beta
Also Spurs



Mary Vandever
New Mexico Beta

Dean's List



Sue Richards
Ohio Alpha
Also Laurel Key,
President's Honor Award

Rita Mason
Indiana Zeta



Betsy Pipkin
Tennessee Delta

Cathy Ferraris
Tennessee Delta

Allison Peck
Tennessee Delta

Judy Thomas
Tennessee Delta



Karen Bowman
Michigan Beta

Martha Zimmermann
Michigan Beta

Kathy Selby
Alabama Beta

Susan Deege
Illinois Zeta



Patty Wilson
Michigan Beta

Robin Guenther
Michigan Beta

Betsy Armstrong
Michigan Beta

Laurie Gillingham
Michigan Beta

Dean's List



Mary Helen Trouche
Georgia Alpha
Also Alpha Lambda Delta,
Honor's Program



Sharon McLain
Georgia Alpha

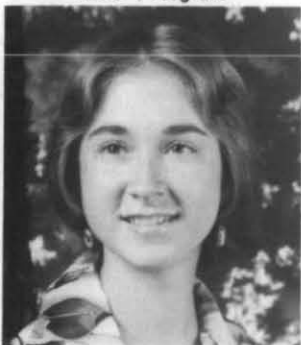

Kay Appleton
Alabama Gamma
Also Alpha Lambda Delta



Chris Ayers
Ohio Alpha
Also Kappa Delta Pi
Laurel Key



Carol Beaverson
Ohio Epsilon
Also Kappa Delta Pi



Lisa Allnut
Kentucky Beta



Jane Schnugg
California Delta



Susan Bony
California Delta



Debbie Webb
California Delta



Karen Robertson
Kentucky Beta



Valerie Sanford
Mississippi Alpha
Also Alpha Lambda Delta



Wanda Agent
Mississippi Alpha
Also Alpha Lambda Delta



Debbie Adams
Mississippi Alpha



Linda Begley
Kentucky Beta

Fraternity Sweethearts



Candi Parks
Georgia Alpha
Phi Kappa Theta Sweetheart



Sandra Goehring
Georgia Alpha
Delta Tau Delta Sweetheart



Joan Lillegard
Oregon Beta
Sigma Chi Sweetheart
Delta Chi Calendar Girl



Debra Adams
Texas Gamma
Kappa Alpha Sweetheart



Ginger Rodgers
Texas Gamma
A T O Sweetheart



Ellen Beach
Texas Gamma
A T O Sweetheart



Debbie Hoven
Oregon Beta
Sigma Phi Epsilon Court



Cindy Holcomb
Oregon Beta
Delta Chi Calendar Girl



Suzan Frantz
Oregon Beta
Sigma Chi Sweetheart



Earlene Massaroni
Indiana Gamma
Sweetheart of Phi Kappa Psi



Hanna Irwin
Indiana Gamma
Lambda Chi Crescent Girl



Casey Schmitz
Indiana Gamma
Kappa Sigma Dream Girl



Anne Gatson
Ohio Zeta
Sigma Chi Sweetheart

Fraternity Sweethearts



Dawn Zeniuk
 Alberta Alpha
 Queen of Hearts Finalist



Brenda Ness
 Minnesota Alpha
 Delta Sigma Pi Rose Queen



Peggy Parlow
 Mississippi Beta
 Sigma Chi Sweetheart



Marsha Clements
 Mississippi Beta
 Phi Delta Theta Sweetheart



Patty Denny
 Mississippi Beta
 Kappa Sigma Sweetheart



Mary Hewitt
 Illinois Zeta
 Phi Kappa Psi Sweetheart



Tricia Chapman
 Louisiana Beta
 Kappa Sig Dream Girl Court



Stacy Dowler
 Florida Beta
 Pike Cover Girl



Trina Gordon
 Alabama Gamma
 Lambda Chi Alpha
 Watermelon Queen



Ashley Rowe
 Tennessee Beta
 Sigma Nu Queen



Amy Northrup
 Illinois Eta
 Sweetheart of Kappa Sig



Patty Skade
 Oregon Alpha
 Theta Chi Sweetheart Court



Tracy Paleologos
 Oregon Alpha
 White Rose Court of
 Sigma Nu



Layne Gray
 Oregon Alpha
 Kappa Sig Court

Fraternity Sweethearts



Deborah Koch
South Dakota Alpha
Beta Theta Pi Sweetheart



Fran Rich
Utah Alpha
Sweetheart of Sigma Chi



Melissa Wright
Virginia Gamma
Kappa Sigma Sweetheart



Lisa Grable
Virginia Gamma
Lambda Chi Alpha
Sweetheart



Jan Rivero
Virginia Gamma
Kappa Alpha Sweetheart



Jan Stevenson
Iowa Gamma
Pi Kappa Alpha Sweetheart



Candee Minear
Iowa Gamma
Phi Kappa Psi Sweetheart



Mary Fangman
Iowa Gamma
Pi Kappa Alpha Sweetheart



Gail Chapman
Iowa Gamma
Pi Kappa Alpha Sweetheart



Donna Yurdin
Iowa Gamma
Sigma Phi Epsilon Sweetheart



Peggy Whittington
Texas Alpha
Sigma Alpha Epsilon
Sweetheart



Linda Laurenz
Tennessee Delta
Sig Ep Diamond Princess



Kay Thomas
Tennessee Delta
Fiji Sweetheart

Pi Beta Phi Pledges

These young women pledged Pi Beta Phi chapters at colleges and universities during formal or open rush. Chapters are listed in alphabetical order.

Alabama Beta, University of Alabama—February 26, 1975: Annette Ware, Birmingham, Ala.

Alberta Alpha, University of Alberta—March 3, 1975: Kathy Kartz, Lynn Tarasuk, Edmonton.

Arizona Alpha, University of Arizona—January 28, 1975: Diane Aberly, Phoenix; Barbara Chamberlain, Evanston, Ill.; Robin Oury, Cincinnati, Ohio.

Arizona Beta, Arizona State University—Fall, 1974: Darcey Anerson, Kathy Foley, Las Vegas, Nev.; Jamie Bradford, Balboa Island, Calif.; Sharon Brideweser, Torrance, Calif.; Linda Bruce, Scottsdale; Sue Busch, Geneva, Ill.; Randy Cohn, Terry Cohn, Prairie Village, Kans.; Diane Delauer, Reno, Nev.; Holly Hall, Albuquerque, N.M.; Laura Heintz, Glendale; Ann Hogan, Honolulu, Hawaii; June Delton, Bonnie Hughes, Mary McCausland, Cathy Von Glu, Phoenix; Tricia Kaiser, Edina, Minn.; Caroline Ley, Winnetka, Ill.; Melanie Maple, Whittier, Calif.; Marla Mingenback, Great Bend, Kans.; Beth Novetsky, Cedar Rapids, Iowa; Pam Osborne, Alta Loma, Calif.; Laurie Osterberg, Detroit Lakes, Minn.; Sue Spalanka, Palos Verdes, Calif.; Kim Williams, Spokane, Wash.; Jeanne Ziegman, Tempe.

Arkansas Alpha, University of Arkansas—April 6, 1975: Jan Griffin, Beth Price, Searcy; Jo Ellen Wallace, Mary Ann Willett, Sue Sterling, Janan Trimble, Becky Thompson, Marilyn Weindorf, Chris Bailey, Little Rock; Debbie Boyd, Helena; Ann Cogdell, Cecily England, Kim John, Fayetteville; Harriet Bracey, Karen Ogilvie, Lesa Woodson, Blytheville; Stacia Craig, Linda Hogg, Camden; Carol Shakelford, Eldorado; Cynthia Fanning, Shreveport, La.; Tina Rice, Hot Springs; Ann Van Eaton, Ardmore, Okla.; Paula Glidewell, Fort Smith.

California Delta, U.C.L.A.—February 1, 1975: Cathy Allen, Canoga Park; Mary Lynne Barbis, Carmichael; Lisa Biersch, Arcadia; Jennifer Buchanan, South Pasadena; Diane Chapman, Moraga; Robyn Child, Newport Beach; Laurie Clements, Los Angeles; Andrea Hackim, San Diego; Wendy Hannum, Sunnyvale; Jennifer Havens, Riverside; Nanci Heitzman, La Crescenta; Kelene Johnson, Moraga; Jaque Kampschroer, Encino; Sheila O'Connell, Piedmont; Mary Peshel, San Diego; Alison Powell, Taffy Ryder, Santa Ana; Patty Schnugg, Orinda; Marcia Schultz, Burbank; Peggy Sember, Karen Shelton, Glendale; Janice Slovak, Riverside; Suzanne Strauss, Palos Verdes Estates.

November 8, 1974: Ann Sember, Glendale; Karen Wallace, La Canada.

Connecticut Alpha, University of Connecticut—November 21, 1974: Lauren Galasso, Suffield; Susan Levy, Johnstown, Pa.; Deborah McMillan, Vernon.

Florida Alpha, Stetson University—Audrey Treiste.

Georgia Alpha, University of Georgia—February 6, 1975: Katherine Baxter, Columbus; Susan Smith, Brunswick.

February 13, 1975: Jayne Roberts, Lookout Mountain, Tenn.

February 17, 1975: Barbara Watson, Atlanta.

Illinois Epsilon, Northwestern University—Jan. 29, 1975: Kim Galloway, Morrisville, Pa.; Claire Robinson, Des Plaines; Lisa Trencher, Bellmore, N.Y.

Feb. 18, 1975: Cindy Apple, Minneapolis, Minn.; Louise Bayer, Kildeer; Barbara Domansky, La Grange Park.

March 5, 1975: Nancy Hartman, Sandwich.

March 11, 1975: Sherry Kilmer, Shaker Heights, Ohio.

Illinois Theta, Bradley University—February 10, 1975: Jamie Gooding, Lincolnwood; Karen Larsen, Patti Lau, Glen Ellyn; Karen Lebowitz, Scarsdale, N.Y.; Robin Sheldon, Boston, Mass.; Jill Schierer, Metamora.

Illinois Iota, Illinois State University—February 6, 1975: Beth Griffe, Moline; Robin Haffelder, Irvine, Calif.; Carolyn Stahl, Peoria; Sue Rolf, Beardstown; Ann Binkley, Decatur; Mary Lee Kelley, Westchester; Janet Saben, Biggsville; Joleen Bernhard, Lake Forest. March 5, 1975: Diane Ducett, Grayslake.

Indiana Beta, Indiana University—February 24, 1975: Terry Plymate, Shelbyville; Kathy Carey, Versailles, Ky.; Linda Megan, South Bend; Vickie Moore, Carmel; Mary Ellen Ford, Westport, Conn.; Becky Tippy, Kokomo; Karen Long, Marian; Sandy Bennett, Indianapolis.

Indiana Gamma, Butler University—January 16, 1975: Chris Bock, Elkhart; Janet Anderson, N. Liberty.

April 2, 1975: Beth Bielawski, Indianapolis.

Indiana Delta, Purdue University—January 13, 1975: Donna Bolmarcich, W. Babylon, N.Y.; Darlene Bosse, Evansville; Cynthia Brown, Kathleen Collignon, Gail Corrigan, Cynthia Martin, Christy Mediate, MaryAnn Moss, Patricia Neal, Jane Wurzman, Indianapolis; Candyce Clifton, Rushville; Susan Edwards, Anderson; Patricia Font, New York; Jeanne Gilligan, Janice Murphy, Pittsburgh, Pa.; Carmon Gonzalez, West Lafayette; Barbara Gustafson, Avon, Conn.; Carolyn Hagee, Romson, N.J.; Ann Hiatt, Marion; Katherine Holbeck, Grosse Ile, Mich.; Janice Kincaid, East Chicago; Gail Kolflat, Winnetka, Ill.; Anita Marocco, Logansport; Donna Matthews, Borden; Melissa Morris, Silver Springs, Md.; Bethann Norris, Carmel; Mary Petrillo, Saddle River, N.J.; Lisa Powell, Elkhart; Kimberly Rath, Vincennes; Christina Schenkel, Leesburg; Jane Smiley, Marla Smith, Lafayette; Debra Stockment, Fowler.

Indiana Zeta, Ball State University—Winter, 1975: Denise Dodson, Karen Givan, Gina Groff, Anderson; Patricia Bieker, Crown Point; Dorothea Vicari, Dyer; Colleen Edgar, Elgin, Ill.; Debra Shaffer, Elkhart; Cindy Adams, Greenfield; Sharon Browning, Goshen; Janet Sloo, Indianapolis; Kimberly Moyer, Marion; Deborah Bond, Monticello; Nancy Daughtry, Muncie; Nancy VanMatre, New Castle; Pamela Daughtry, Norwalk, Ohio; Vanessa Gamester, Ridgefield; Nan Dolan, Joyce Mullens, Rushville; Judith Corcoran, South Bend; Susan Stephens, Terre Haute; Jayne Dunn, Waterloo; Deborah Bricker, Yorktown.

Iowa Gamma, Iowa State University—Feb. 20, 1975: Jan Erickson, Sioux City; Karla Boots, Thayer. March 13, 1975: Chantry Maxwell, Merville. April 10, 1975: Catherine Grant, Ames; Lynne Tunks, New Hope, Minn.

Kansas Alpha, Kansas University—January 14, 1975: Lisa Cave, Dodge City; Terese Stanesic, Junction City; Joanna Miranda, Nancy Weidensaul, Kimberly Williams, Lawrence; Anne Burke, Bridget Gaughan, Leawood; Jill Anderson, Kansas City; Diane Layman, Sandra Parks, Overland Park; Carolyn Berkey, Pittsburg; Julie Newbanks, Prairie Village; Martha Hoover, Salina; Lisa Conn, Shawnee Mission; Jan Davidson, Stanley; Linda Fillman, Anne Simmons, Topeka; Stephanie Davis, Anne Hirtleman, Julie McGregor, Wichita; Ann Bumgarner, Columbia, Mo.; Kathy Unruh, Kansas City, Mo.; Cindy Leonard, St. Louis, Mo.; Betsy Meyer, Tulsa, Okla.; Maude Gridley, Austin, Tex.

Kentucky Alpha, University of Louisville—March 5, 1975: Beth Long, Louisville.

Kentucky Beta, University of Kentucky—February 18, 1975: Lori Case, Jane Hinson, Louisville.

February 25, 1975: Susan Daunhauer, Mary Paula Passafuime, Louisville.

Louisiana Beta, Louisiana State University—March 17, 1975: Cheryl Crowson, New Iberia.

Manitoba Alpha, University of Manitoba—February 25, 1975: Wendy Mosienko, Joyce Simpson.

Maryland Beta, University of Maryland—February 14, 1975: Nancy Friedman, Bowie; Teresa MacQuillan, Greenbelt; Susan Souder, Beltsville.

Massachusetts Alpha, Boston University—February 19, 1974: Roberta Chase, Bethlehem, Pa.; Kristine Juckett, Dedham; Ruth Nakamura, Kaneohe, Hawaii; Ellen Smith, Laurie Smith, Auburn, N.Y.

Michigan Beta, University of Michigan—January 10, 1975: Terri Arndt, Allen Park; Emily Barrett, Gross Pointe Farms; Mary Bialas, Belleville; Michelle Bischoff, Kalamazoo; Sandy Bosse, Birmingham; Karen Brown, Livonia; Debbie Furness, Cathy Oas, Paw Paw; Jan Jablonski, St. Clair Shores; Cynda Kangas, Farmington; Fay Kraatz, Lisa Ross, Saginaw; Maggie

Marecki, Pat Markell, Dearborn; Robin Krist, Centerline; Diane Olzowy, Wyandotte; Cynthia Piechowiak, Mt. Clemens; Mary Reinhart, Von Wert, Ohio; Diana Roberts, Ann Arbor; Michelle Saier, East Detroit; Debbie Schmidt, Wurtsmith AFB; Debbie Scullon, Grosse Ile; Patricia Tepper, Chattanooga, Tenn.

Michigan Gamma, Michigan State University—January 20, 1975: Judy C. Caplia, Brevard, N.C.; Julie A. Frischkorn, Grosse Pointe Woods; Jacqueline A. Loub, Okemos; Linda L. Palmer, Orchard Lake; Kathleen M. Salvatore, St. Joseph.

Minnesota Alpha, University of Minnesota—Debbie Baker, Lisa Cutter, Jeannie O'Hare, Theresa Turner, Linda Wallace.

Mississippi Alpha, University of Southern Mississippi—January 22, 1975: Vickie Branton, Lafayette, La., Athlyn Hasson, Columbia.

Mississippi Beta, University of Mississippi—February 3, 1975: Ann Starnes, Memphis, Tenn.; Sharon McDaniels, Jackson.

Montana Alpha, University of Montana—January 21, 1975: Dawni Jensen, Cody, Wyo.; Joni Frank, Glasgow; Lorri Ballard, Hamilton; Christy Hendrickson, Sheridan, Wyo.

New Mexico Alpha, University of New Mexico—February 17, 1975: Cindy Schlesinger, Paula Boehning, Karol Baughman, Albuquerque, N.M.

New Mexico Beta, New Mexico State University—February 24, 1975: Becky Jameson, Las Cruces; Gina Ryzanczak, Albuquerque; Evelyn Romero, Los Lunas.

New York Gamma, St. Lawrence University—March 1, 1975: Janet Charney, Johnstown; Sharon Czernecki, East Herkimer; Jeanne Hobble, Liverpool; Susan Lyndaker, Beaver Falls; Kallen Martin, Gail McDonald, Hogansburg; Melinda Miller, Rebecca Williams, Lowville; Carole Murphy, Edinboro, Pa.; Susan Murray, West Hartford, Conn.; Lucille Renken, Auburn; Kimberly Sagan, Wethersfield, Conn.; Susan Scherer, Centerport; Susan Stevenson, Groton; Karen Stewart, Watertown; Karen Warlich, Saint Paul, Minn.

New York Delta, Cornell University—February 10, 1975: Audrey Anderson, Middletown, N.J.; Mary Barnard, Lansing; Debi Corcoran, Boylston, Mass.; Teddi-Jann Covell, Waterville, Me.; Alene Emhiser, Natrona Heights, Pa.; Beth Evans, Philadelphia, Pa.; Claire Foster, Greenwich, Conn.; Jayne Goff, Laurelton; Virginia Gorman, Camillus; Susan Lori Hurwich, Plainview; Ann Kale, Palmerton, Pa.; Kathy Kelly, Walden; Marilyn Groll, Judy Lamb, Kathleen Lankford, Pittsburgh, Pa.; Eileen McGrath, Scarsdale; Debora Messuri, Belmont, Mass.; Amy Metroka, Auburn; Patricia Moran, Waterbury, Conn.; Anne Moss, Morristown, N.J.; Mary Kay Mullenhoff, Ithaca; Celeste Roman, Brentwood; Amy Zoebisch, Ardmore, Pa.; Laurie Paravati, Utica; Barbara Risher, Scotch Plains, N.J.

North Carolina Alpha, University of North Carolina—September, 1974: Debsi Bartlett, R.I.; Lynn Brady, Ashley Manning, Adele Roberts, Winston-Salem; Lucy Bratton, Meg Irby, Cindy Vanstory, Raleigh; Barbara Brigham, Margie Kenney, Carver McLean, Betsy Newman, Nancy Roberts, Sylvia Stokes, Dot Tull, Ann Wood, Ann Bashish, Charlotte; Julianna Brown, Blowing Rock; Laura Brown, Mary Louise Herr, Pa.; Susan Capehart, Windsor; Anna DuBose, Lucie Jones, Durham; Sally Jones, Rebecca Garcia, Tenn.; Alice Hart, W.Va.; Kathy Jacobs, N.J.; Eve Jones, Arlene Roise, Darby Tench, Fla.; Laura Lee, Waxhaw; Barbara Martz, Md.; Serena Morgan, Shelby; Buff Wick, Choux Smith, Conn.; Anne Stephens, Greensboro; Carol von Stade, Ohio; Libby Swanner, Wash.; Wynn Tanner, Rutherfordton; Jean Scott, Wilmington.

North Carolina Beta, Duke University—February 3, 1975: Laurel Akin, Dallas, Tex.; Debbie Atkins, Barrington, Ill.; Natalie Beam, Muffy Seitz, Wilmington, Del.; Joanna Berry, Orangeburg, S.C.; Suzy Brown, Julie Deal, Houston, Tex.; Julia Carr, Durham; Julie Caudle, Greensboro; Isa Clark, Tarpon Springs, Fla.; Sue Dieffenbach, Timonium, Md.; Buff Dobbin, Owings Mills, Md.; Denise Drake, Brussels, Belgium; Dede Dugan, Missy Henyon, Edina, Minn.; Andree Hussar, Armonk, N.Y.; Carol Hutzelman, Kathy Philipp, Ridgewood, N.J.; Sheryl Johnson, Bloomington, Ill.; Elisa Kapell, Teaneck, N.J.; Mary Linda Kemp, Potomac, Md.; Nancy Koch, Glen Rock, N.J.; Anne Kiefhaber, Middletown, Ohio; Ellen Kramer, Greenville, S.C.; Kathy McLeod, Charlotte; Meg Mairs, Charleston, W.Va.; Debby Minard, Evanston, Ill.; Forrest Montano, Atlantic Beach, Fla.; Cathy Mudano, St. James, N.Y.; Beth Pascaner, Wantagh, N.Y.; Sally Peterson, Shreveport, La.; Andrea Segura, Pacific Grove, Calif.; Linda Stahlheber, York, Pa.; JoAnn Stoneburner, Danville, Va.; Jamie Tobias, Michele Tobias, Clearwater, Fla.; Jane Vessels, Coral Gables, Fla.; Patty Walsh, Bethesda, Md.; Lynne Werner, Huntington, N.Y.; Donna Williams, Winter Garden, Fla.

North Dakota Alpha, University of North Dakota—January 27, 1975: Jane Finnie, Martha Ruby, Fargo. February 5: Luann Dalsted, Jeannine LaQua, Langdon.

February 17: Kim Linser, Hibbing, Minn.

March 3: Shireley Kleven, Larimore.

Ohio Alpha, Ohio University—January, 1975: Nancy McClelland, Simsbury, Conn.

Ohio Eta, Denison University—March 9, 1975: Pat Althouse, Paoli, Pa.; Paula McIntosh, Brooklyn, N.Y.

Oklahoma Alpha, Oklahoma University—January 30, 1975: Sara Semple, Durant; Chris Keleher, Oklahoma City; Gretchen Romig, Wichita, Kan.; Mary Zubanich, Weston, Conn.

March 5, 1975: Cindy Thompson, Midwest City.

Pennsylvania Beta, Bucknell University—Spring, 1975: Cindy Black, Pittsburgh; Judy Courtney, Up-

per St. Clair; Claudette Donlon, Westfield, N.J.; Julie Drake, Ossining, N.Y.; Carol Kotsher, Bronxville, N.Y.; Kathy McDonald, Norristown; Elizabeth McInnis, Harrisburg; Sheely Miller, Manheim; Lisa Morrison, Cleveland, Ohio; Carol Mulholland, Thornwood, N.Y.; Elizabeth Reamer, Kingston, N.Y.; Monique Ross, White Plains, N.Y.; Sheri Sazer, Kinnelon, N.J.; Carrie Thorwarth, Fort Washington; Anne Ehrich, Wilmington, Del.; Betsy Bell, Bronxville, N.Y.; Wendy Bowker, Princeton, N.J.; Carey Cowan, Colts Neck, N.J.

Pennsylvania Gamma, Dickinson College—February, 1975: Judy Angstadt, Bethlehem; Jill Apple, Northumberland; Carol Askham, Grove City; Karen Bellesi, Bristol; Helen Belyea, Carlisle; Susan Begeron, Meriden, Conn.; Sandy Beyer, Washington, D.C.; Denise Blee, Absecon, N.J.; Sharon Cory, Bridgeton, N.J.; Marcia Foote, Wilmington, Del.; Jane Gerula, Vineland, N.J.; Carol Hanna, Malone, N.Y.; Susan Horton, Westchester; Sally Husson, Lancaster; Connie Kretovich, Philadelphia; Linda Lansman, Baltimore, Md.; Carla Lott, Freedom; Darryl Loveland, Bridgeton, N.J.; Drue Magee, Bloomsburg; Bridget McCurdy, Bethesda, Md.; Linda Rearick, Levittown; Heidi Rollins, Upper Saint Clair; Leisa Schindel, Bethesda, Md.; Kathy Stetler, Harrisburg; Marianne Sullivan, Wakefield, Mass.; Anna Voytek, Meriden, Conn.

Pennsylvania Epsilon, Pennsylvania State University—January 13, 1975: Andrea Greenawalt, Cazenovia, N.Y.; Currie Spencer, Ardmore; Carolyn Biddle, Carmichaels; Amy Fowkes, Portage; Laura Frutchey, Collegeville; Margaret McHugh, Delmont; Patricia Miller, Harrisburg; Pamela Reasner, Pittsburgh; Amy Shapiro, Fort Lee, N.J.; Sharlene Sieman, Bethel Park; Debra Studer, West Grove; Julie Walls, Hershey.

South Carolina Alpha, University of South Carolina—February 16, 1975: Ruth Ann Brown, Cindy Cooper, Columbia; Sheree Davenport, Belton; Sue Druckman, East Islip, N.Y.; Jeanie Graham, Richmond, Va.; Janis Shipes, Hampton; Elaine Steadman, Bamberg; Marie Zobel.

South Dakota Alpha, University of South Dakota—January 22, 1975: Deborah Bangasser, Sioux Falls; Lisa Granter, Mitchell; Jeanne Graham, LeAnn Just, Sioux City, Iowa.

Tennessee Alpha, University of Tennessee at Chattanooga—September 26, 1974: Kathy Ballinger, Christy Doolittle, Teresa Little, Nancy Nolan, Vicki Robinson, Karen Scealf, Dianne Stamey, Kathy Wallace, Lydia Whisnant, Chattanooga; Linda Fann, Cleveland; Sherry Ferguson, Diane Hill, Knoxville; Jane Dudenbostel, Carbondale, Ill.

October 4, 1974: Debbie Evans, Charlene Jabaley, Julie Scruggs, Chattanooga.

January 26, 1974: Chris Arden, Beverly Bollinger, Wynne Cook, Sherry Lewis, Margaret Lineberger, Pattie Long, Callie Taft, Chattanooga; Amy Hawkins, Knoxville; Billie Abney, Lafayette, Ga.

Tennessee Beta, Vanderbilt—January 23, 1975: Marian Bourdeaux, Meridian, Miss.; Rebecca Bradberry, Denver, Colo.; Ardon Brown, Phoebe Welsh, Houston, Tex.; Glenn Bush, Atlanta, Ga.; Karin Collins, Nashville, Tenn.; Clay Dixon, Eufaula, Ala.; Judy Fox, Jilda Unruh, Tulsa, Okla.; Christy Frenking, St. Louis, Mo.; Meg Hartman, Tampa, Fla.; Ellen Hendrix, Austin, Tex.; Sally Hudson, Clarks-ville, Tenn.; Shannon Kay, Macon, Ga.; Laurie McClain, Dallas, Tex.; Karan McLellan, Downer's Grove, Ill.; Elizabeth Owen, Baton Rouge, La.; Kristi Peterson, Lisa Schilling, Boca Raton, Fla.; Randall Sears, Monterallo, Ala.; Cynthia Smith, Fort Worth, Tex.; Priscilla Smith, Memphis, Tenn.; Lindsey Townsend, Ft. Thomas, Ky.; Thayer Wilson, Chattanooga, Tenn.; Carol Woodbery, Orlando, Fla.

Tennessee Gamma, University of Tennessee—February 3, 1975: Andrea Dykes, Knoxville; Lisa Jones, Fort Campbell, Ky.

Tennessee Delta, Memphis State University—January 30, 1975: Allison Peck, Little Rock, Ark.; Kim Bautista, San Diego, Calif.; Tricia Ellington, Debbie Maccaferri, Bettye Musselwhite, Martha Oestricher, Martha Stoddard, Memphis.

Texas Beta, Southern Methodist University—January 19, 1975: Lori Alexander, Oshkosh, Wis.; Laura Aycock, Farmersville; Martha Ann Bass, Chattanooga, Tenn.; Wendy Burns, Milwaukee, Wis.; Kara Lynn Eckersley, Chatham, N.J.; Carol Fischer, Springfield, Mo.; Libby Francis, Scottsdale, Ariz.; Kim Frey, Mary Howes, Blair Pedrick, Sally Shiels, Suzy Smith, Tancy Wynne, Dallas; Laura Harris, Cleburne; Joanne Hoppe, Ballinger; Debra Johnson, Midland; Betty Keith, Port Arthur; Beth Leachman, Houston; Pris Lewis, Paris; Mary Mayfield, El Paso; Helen Ravenhill, Marshall, Mo.; Liz Robertson, Portsmouth, Va.; Cindy Rohm, Indianapolis, Ind.; Nonie Sanders, New Orleans, La.; Pam Smith, Cleburne; Vickie Sterquell, Amarillo; Linda Summers, La Jolla, Calif.; Caroline Thompson, Santa Fe, N.M.; Anne Tshudy, Shawnee Mission, Kan.; Jan Weller, Middlesboro, Ky.

Utah Alpha, University of Utah—January 27, 1975: Kelly Kastler, Raton, N.M.

Vermont Beta, University of Vermont—October 2, 1974: Karen Bartelloni, Honolulu, Hawaii; Sarah Craver, Laconia, N.H.; Maxine Fine, Montclair, N.J.; Jane MacKensie, Hamilton, Mass.; Shelley Pallas, New Britain, Conn.; Barb Powers, Southboro, Mass.; Lisa Raffael, Wakefield, Mass.; Amy Rogers, Andover, Mass.; Karen Schlager, Newton, Mass.; Jane Warden, Hamilton, Mass.

February 20, 1975: Donna Austin, Addison; Janet Callahan, Prides Crossing, Mass.; Meg Dahme, Berwyn, Pa.; Pam Eschbach, Palo Height, Ill.; Eileen Mahaney, Burlington; Rachel Merideth, Simsbury, Conn.; Michelle Nason, Grosse Point, Mass.; Laura Olsen, Highgate Center; Ellie Pilling, Narberth, Pa.; Lisa Sartorelli, Barre; Bonnie Weber, Mendham, N.J.

Virginia Gamma, College of William and Mary—January 28, 1975: Cheryl Barnett, Harriet Love, Dan-

ville; Frances Day, Melissa Dozier, Martha Frechette, Robin Wamsley, Richmond; Fran Farmer, Franklin; Susie Forbes, Jan Pegram, Debbie Thompson, Chesapeake; Liz Gessner, Massillon, Ohio; Missy Hanretty, Williamsburg; Julie Haydon, Marie Jacobsen, Alexandria; Emily Hunsicker, Glenside, Pa.; Sarah McCray, Evansville, Ind.; Mary Phillips, Norfolk; Robin Marshall, Lou Wampler, Pulaski; Debbie Schumacher, Chantilly; Marty Smith, Pat Shell, Petersburg; Allison White, Winston-Salem, N.C.; Michele DuPriest, Arlington.

Virginia Delta, Old Dominion University—January 23, February 7: Cheryl Copper, Karen Danner, Virginia Beach; Janette Smith, Norfolk.

Washington Alpha, University of Washington—January 9, 1975: Cheryl Freeman, Seattle.
March 13, 1975: Colleen Scarf, Tacoma.

Washington Beta, Washington State University—September 25, 1974: Lisa Fuerstenau, Kristin Jacobsen, Terry Bleck, Seattle; Paula Symbol, Vicki Novak, Mercer Island; Diane Fink, Odessa; Linda Good, Diane Nelson, Edmonds; Jan Gotzian, Mary Torney, Cynthia Smith, Spokane; Sue Sparks, Becky Boettcher, Lorri Eby, Vancouver; Kim Kelley, Karen Lisle, Yakima; Debbie Gregory, Cathlamet; Jeanne Bonman, Boise, Idaho; Jane Higgins, Kent; Margaret Schmidt, Des Moines; Nanci Veblen, Rita Boehm, Bellevue; Sue Jankovich, Pullman; Cheryl Pierce, Elaine Busby, Tacoma; Nancy Fitzsimmons, Randolph AFB, Tex.; Adele Schierman, St. John; Jody Thomas, Ephrata.

West Virginia Alpha, West Virginia University—January 24, 1975: Patricia Barnes, Rice's Landing, Pa.; Cindy Butcher, South Charleston; Dana Sharp, Charleston; Cynthia Etter, Wellsburg; Rita Frazier, Maria Mancini, Morgantown; Catherine Graham, Summit, N.J.

February 7, 1975: Lisa Gervig, South Charleston; Cindy Pavey, Upper St. Clair, Pa.; Janet Wheeler, Pittsburgh, Pa.

West Virginia Gamma, Bethany College—February 21, 1975: Vicki Barkhurst, Weirton; Donna Cassarino, Bethesda, Md.; Susan Harman, Weirton; Margaret Hess, Pittsburgh, Pa.; Kathy Linker, Poughkeepsie, N.Y.; Janet Long, Crooksville, Ohio; Susan Stadler, Greensburg, Pa.; Linda Stansbery, Columbus, Ohio; Jeri Welsh, Keyser; Debra Zimmerman, Salem, Ohio.

February 26, 1975: Denise Snodgrass, Weirton.

Wisconsin Gamma, Lawrence University—January 19, 1975: Kay Barron, Sue Basnik, Mt. Prospect, Ill.; Dianne Cochrane, Springfield, Ill.; Lynn Curry, Rochester, Minn.; Jean Douglas, Pewaukee; Dorothy Fisher, Cedar Falls, Iowa; Jeanne Greninger, Racine; Kris Kosloske, Fond du Lac; Betsy Nelson, Evansville; Cindy Palma, Oshkosh; Liz Richter, Minneapolis, Minn.; Sue Rosenthal, Washington, D.C.

Wyoming Alpha, University of Wyoming—January 30, 1975: Terry Berquist, Casper; Annadru Conley, Lompoc, Calif.; Nancy Dunn, Cheyenne; Becky Quiner, Wheatland.

Pi Beta Phi Initiates

These young women have been initiated into Pi Beta Phi chapters since September, 1974.

Alabama Alpha, Birmingham-Southern College—March 2, 1975: Ann Hill, Huntsville; Mindy Marsh, Enterprise; Beth Pulliam, Berry; Debbie Rasberry, Birmingham; Francis Real, Dothan.

Alabama Beta, University of Alabama—August 13, 1974: Vicki Nix, Carol Crockett; Birmingham; Trudy Dickenson, Montgomery.

September 8, 1974: Marsha Crouch, Birmingham; Coleen Mitchell, Huntsville; Donna Lynn, Marion Underwood, Evie Weil, Montgomery; Sherry Parker, Tuscaloosa; Linda Byrd, Orlando, Fla.; Sheri Steinborg, Ft. Lauderdale, Fla.; Marianna Isaacs, Knoxville, Tenn.; Jane Richardson, Norfolk, Va.

February 23, 1975: Donna Cook, Dale Gresham, Jan Lowrey, Melanie McGee, Kay Norrell, Stacia Pappas, Birmingham; Julie Lyle, Decatur; Nan Hamner, Brenda Oliver, Huntsville; Cheryl Walker, Mobile; Brenda Kelly, Montgomery; Kathy Pinkerton, Sylacauga; Lin Charles, Cathy Horton, Tuscaloosa; Jennifer Bradfield, Susan Sace, Austin, Tex.; Robin Bussian, Ft. Lauderdale, Fla.; Ann Albritton, Sarasota, Fla.; Becky Blair, Prospect, Ky.; Barbara Bailey, Princeton, W.Va.; Teresa Cizek, Lawrenceburg, Ind.; Tanya Dees, Gulfport, Miss.; Beth Berry, Susie Ward, Nashville, Tenn.; Karen Cook, Knoxville, Tenn.

Alabama Gamma, Auburn University—September 12, 1974: Emily Philpot, Mobile.

January, 1975: Kay Appleton, Bonnie Dorough, Lisa Hewitt, Jennie Jenkins, Sharon Jones, Cheryl Mullins, Nancy Nevins, Susan Smith, Patti Stammer, Birmingham; Ruth Barron, Athens, Ga.; Joan Brogden, Headland; Kathy Brooks, Marietta, Ga.; Beth Buntin, Jackson, Tenn.; Toni Dunson, Winter Haven, Fla.; Mary Lynn Feagin, Grove Hill; Beth Fouts, Brewton; Ann Gosdin, Ft. Myers, Fla.; Shirley Gray, Opelika; Mary Scott Jackson, Talladega; Nancy Jones, Florence; Marilee Knellinger, Jackson, Miss.; Jennifer

Lysaght, Cathy Pearsall, Beth Sparks, Huntsville; Karen Maddox, Enterprise; Debby McAden, Little Silver, N.J.; Carol McCracken, New Orleans, La.; Sara Beth McSpadden, Concord, Tenn.; Ann Riddle, Geneva; Lynn Scott, Atlanta, Ga.; Martha Strickler, Kim Wagner, Anne Webb, Mobile; Nanetta Walls, Ft. Rucker.

Alberta Alpha, University of Alberta—January 11, 1975: Donna Everitt, Julie Fisher, Barbara Gray, Debbie Sorochan, Margot Stewart, Edmonton; Judy Kjelland, Camrose.

Arizona Alpha, University of Arizona—February 8, 1975: Julie Engel, Gina Pyle, Lisa Stilb, Tucson; Julie Bennick, Sidney Bliss, Shelia Burke, Lela Cloud,

Loye Corbin, Charlotte Francis, Patricia Laken, Susan Mills, Susan Mitchell, Lorraine O'Brien, MaryAnne O'Brien, Lorraine Smith, Phoenix; Cindie Jobe, Chandler; Mary Wirken, Mesa; Laurie Bagwell, Oklahoma City, Okla.; Dana Steenhof, Fay Catlett, Kansas City, Kan.; Kathy Figley, Barbara Howell, Alexandra Hursh, Atherton, Calif.; Melanie Mann, Kansas City, Mo.; Chris McKeon, Rochester, Minn.; Marjorie Rearick, Chesterton, Ind.; Sheryll Sampson, Rye, N.Y.; Dana Shrader, San Clemente, Calif.; Jan Telman, Chicago, Ill.

Arizona Beta, Arizona State University—Julie Thomas, Kim Roberts, Pat Moran, June Delton, Bonnie Hughes, Phoenix; Darcey Anderson, Kathy Foley, Las Vegas, Nev.; Sharon Brideweser, Torrance, Calif.; Randy and Terry Cohn, Prairie Village, Kan.; Diane Delauer, Reno, Nev.; Holly Hall, Albuquerque, N.M.; Ann Hogan, Honolulu, Hawaii; Tricia Kaiser, Edina, Minn.; Marla Mingenback, Great Bend, Kan.; Pam Osborne, Alto Lome, Calif.; Laurie Osterberg, Detroit Lakes, Minn.

Arkansas Alpha, University of Arkansas—November 23, 1974: Laura Brannon, Pine Bluff; Scottie Burton, Nashville, Tenn.; Flicee Ripley, Janis Byrd, Teri Clark, Eldorado; Laura Chism, Becky Lewis, Fayetteville; Susan DeBusk, Nancy Zwayner, Fort Worth, Tex.; Carol Fair, Kay Huckabee, Gail Hutchison, Nancy Shoop, Fay Smith, Sherri Stewart, Sarah Stultz, Dallas, Tex.; Jency Fulbright, Baton Rouge, La.; Debbie Gillmore, Diana Gillmore, Becca Henry, Kathy Smith, Beth Stucky, Little Rock; Becky Grizzle, Brinkly; Jane Hamilton, Jenny Rose, Blythville; Margie Howe, Fort Smith; Debbie Jones, Pittsburgh, Pa.; Linda McDaniel, Pochontas; Gina Morris, Helena.

California Beta, University of California—January 24, 1975: Kathy Kollehner, Alamo; Laurie Halliwell, Berkeley; Susan Schaffer, Hillsborough; Karen Everest, Kentfield; Joan Cotton, Lucy Farkas, Diane Jardine, Lafayette; Lisa Heerwald, La Mesa; Noreen Roche, Mill Valley; Jane Galbraith, Oakland; Susan Fleming, Alison Kelly, Jane Ricksen, Piedmont; Denise Hockley, San Anselmo; Suzi Quatman, San Jose, D D Daiss, San Marino; Lynn Cresalia, San Rafael; Gayle Solari, Tiburon; Elisa Johnson, Tracy; Evelyn Kohan, West Covina.

California Gamma, University of Southern California—March 2, 1975: Kerry Appleby, Kathy Kelly, Karen Ketenburg, San Diego; Janna Beling, Tarzana; Linda Bozarth, Rolling Hills; Janine Boscovich, Van Nuys; Nancy Campbell, Lori Turner, Palos Verdes Estates; Pam Christy, Dawn Marston, Mary Pat Rolfes, Newport Beach; Diane Clardy, Pasadena; Susan Dale,

Amy Freiburger, Karen Killian, Lisa Martindale, Arcadia; Elizabeth Eichler, Los Angeles; Majorie Gall, Susan O'Neal, Nancy Ristoben, Tustin; Linda Gregory, Orange; Ceci Gullede, La Canada; Mary Hasbrouk, Holly Johnson, Anita Kalish, Kathy Pusch, Glendale; Alison Herdman, Camarillo; Diana Lu Johnson, Laguna Beach; Jody Beth Johnson, Suisun; Chris Kay, Costa Mesa; Niki Krantz, Elm Groove, Wis.; Laurie Leahy, Fullerton; Jane Matthews, Chicago, Ill.; Carolyn May, Jann Priolo, Pacific Palisades; Pilar Mayr, Cypress; Melinda Nichols, Belair; Donna Mork, San Clemente; Kelli O'Connor, Sherman Oaks.

California Delta, U.C.L.A.—November 8, 1974: Ann Sember, Glendale; Karen Wallace, La Canada.

California Epsilon, San Diego State College—October 6, 1974: Kathie Erickson, Santa Ana; Reagan Gray, Rolling Hills Estates; Paula Jacobson, Brea; Cindy Marowitz, Holly Anderson, Newport Beach; Andrea McAdam, Corona Del Mar; Robin McMillan, Woodland Hills; Debbie Rogers, La Mesa; Patti Santer, Pasadena; Sue Selmer, Alameda; Jan Spangler, San Diego; Diane Gustafson, Long Beach.

March 16, 1975: Pat Anderson, Dorine Dreibelbis, Santa Ana; Jill Boand, Covina; Nanci Bouterious, Lafayette; Linda Dunn, Downey; Jennie Fraser, Lynn Weddington, Karen White, Newport Beach; Shari Glover, Yorba Linda; Julie Goodrum, Nancy Spieker, San Diego; Karen Irish, Walnut Creek; Sue Janek, Alamo; Cindy Mattingly, Danville; Lindy McCluen, Castro Valley; Cary McCollum, Rancho Palos Verdes; Holly Murlin, Irvine; Lesli Parker, La Mesa; Jennifer Stone, Solana Beach.

California Zeta, University of California at Santa Barbara—October 12, 1974: Peggy Binder, Salinas; Cynthia Jones, Los Altos Hills; Peggy Juzek, Sacramento; Cynthia Kibbe, Redwood City; Kathryn Minard, San Marino; Sammi Ray, Newport Beach; Mary Romano, Woodland Hills; Cathryn Sorenson, Palo Alto; Elizabeth Thickens, Lafayette; Catherine Thorpe, Arcadia; Wendy Watanabe, Rolling Hills Estates.

January 17, 1975: Mary Albers, San Jose; Ann Behr, Santa Barbara; Mary Blackwell, Atherton; Sunni Brawley, Palos Verdes Estates; Amy Cole, Seattle (Wash.); Carey Couse, Orinda; Barbara Eilau, Arcadia; Laura Fredericks, Lafayette; Laura Harris, Carmel; Loni Jordan, Menlo Park; Catherine Langston, Newport Beach; Lynn Macevicz, San Diego; Sue Parkhurst, Arcadia; Evan Still, South Pasadena; Barbara Utsumi, Oakland.

California Eta, University of California, Irvine—Jamie Anderson, Barbara Botic, Valerie Johnson, Margaret Kerr, Lori Nelson, Lori Potoma, Carol Stanford, Newport Beach; Gaye Baldauf, San Diego; Julia Bassett, Gail Wood, Mountain Valley; Sharon Brantly, Costa Mesa; Charlie Cazares, Chula Vista; Wendy Davis, Orange; Lynn Douglas, Monterey Park; Toma Hedrick, El Toro; Nancy Kierstyn, Santa Ana; Ann-Marie Kreutzer, Exeter; Debbie Labelle, Kathleen Monheim, Los Angeles; Nancy Lazell, Manhattan Beach; Debbie Levesque, Leigh Nelson, Cathleen

Wilke, Garden Grove; Ruth Lightcap, San Gabriel; Bonnie Stamper, Palos Verdes; Nancy Ziegler, San Bernadino.

Connecticut Alpha, University of Connecticut—December 8, 1974: Kerry Chabot, Plainfield; Albina Dilko, Suffield; Mary Ann Paradise, Lynn Paradise, Bristol; Beth Rockefeller, Huntington, N.Y.

Florida Alpha, Stetson University—Marty Ballew, Marie Jacobson, Cathy Purcell, Ann Speth.

Florida Beta, Florida State University—February 15, 1975: Susan Browning, Gainesville; Kris Peterson, Diane Courchene, Marlene Pelski, Ft. Lauderdale; Donna Curran, Clearwater; Margaret Fuquay, Winter Park; Sunni Hickman, Orlando; Nene Humphrey, Brooksville; Liska Langston, Tallahassee; Karen Lively, Winter Park; Maureen Malloy, Jacksonville; Maggie Sheehan, Debbie Marion, West Palm Beach; Kathy Mendenhall, Key Largo; Kim Nilson, Sarasota; Kathy Pasternak, Miami; Debbie Scawthorn, Hialeah; Margaret Sharkey, Maitland; Cindy Sims, Winter Park; Jan Smith, Bradenton; Debbie Somerville, Indialantic.

Georgia Alpha, University of Georgia—October 13, 1974: Mary Gwin, Lithia Springs; Sharon Cato, Riverdale; Kathryn Bart, Chamblee; Leigh Hallsworth, Stone Mountain; Lynn Taylor, Savannah; Wilma Moon, Marietta; Sharon Benson, Therese Wethern, Atlanta.

February 16, 1975: Cynthia Moon, Doraville; Susan Neugent, Pearson; Lynn Griffith, Smyrna; Debra Myers, Savannah; Harriett Sherman, Marlene Reilly, Atlanta; Lynn Nosun, Lakeland, Fla.; Julia Welch, Ruthie Ellison, Charleston, S.C.; Pride Schuler, Birmingham, Ala.

Idaho Alpha, University of Idaho—September 28, 1974: Patti Good, Camarillo, Calif.; Barbara Abrams, Cindy Jones, Idaho Falls; Rachel Masee, Twin Falls; Nona Nagasaka, Weiser; Gina Wiscombe, Scottsdale, Ariz.

March 1, 1975: Dana Aldecoa, Michelle Brown, Mary Gibson, Tomi Goul, Boise; Nicke Holmes, Eleva, Wis.; Jenny Jackson, Hayden Lake; Bonnie Neiwert, Heyburn; Cheryl Long, Kellogg; Nancy Dammarell, Lewiston; Mary Ann Hess, Montpelier; Kathy Anderson, Moscow; Mary McRae, Mullan; Karen Morris, Colleen Sparks, Pocatello; Marie Freiburger, Sally Hanzel, Tammy Hayden, Becky Toevs, Rupert; Joyce Abo, Paul.

Illinois Beta-Delta, Knox College—April 5, 1975: Sally Bogott, Sao Paulo, Brazil; Lucia Gary, Trena Blackstock, Tulsa, Okla.; Susan Hughey, Tanna Lehning, Galesburg; Mary Likins, Flossmoor; Susan Strow, Springfield; Debra Hotchkiss, Knoxville; Alfreida Burns, Markham; Julie Ozaki, Chicago; Kim Grevas, Rock Island; Ellen Lamparter, West Chicago; Cathie Brewer, Woodstock; Leslie Brown, Englewood, Colo.; Catherine Nix, Waukegan; Faith Terpstra, North Chicago; Pamela Ord, Belleville; Susan Groff, Mount Prospect.

Illinois Zeta, University of Illinois—March 15, 1975: Karen Aeschliman, Wheaton; Joyce Barczak, Chicago; Sally Buchwald, Western Springs; Christy Carlson, Palos Park; Stacia Dimit, Sylvania, Ohio; Kathy Downing, Decatur; Sally Harris, Godfrey; Jean Higgins, Chicago; Nancy Kelley, Evergreen Park; Sue Kowalski, Waukegan; Julia Laupus, Seymour, Ind.; Sue Martin, Champaign; Gail Paoli, Monticello; Lynn Soprych, Burbank; Nancy Warner, Palatine.

Illinois Eta, Millikin University—March, 1975: Kathy Brown, Springfield; Connie Danly, Glen Ellyn; Sheila Domesick, Auburn; Janis Eccles, Belleville; Dayna Finet, Westville; Lisa Griebel, Peoria; Lisa Hess, Bloomington; Debbie Hoots, Mattoon; Jean Jones, Edgin; Nancy Kristufek, Lombard; Vicki Lee, Hillsboro; Jan Leerkamp, Franklin, Ind.; Beth Lyman, Oak Park; Gail Mrugacz, Bensonville; Rita Peterson, Franklin Grove; Kathy Russell, Lombard; Kim Sanders, Delevan; Sue Smith, Mt. Vernon; Lynn Solomon, Normal; Laura Suesse, Downers Grove; Jo Taylor, Decatur; Debbie Tiffin, Bement; Pam Wilson, Elmhurst; Renee Schoneweiss, Talluta.

Illinois Theta, Bradley University—February 16, 1975: Joan Edstrom, Arlington Heights; Mary Lynn Egizzi, Springfield; Sue Gehlman, Signal Mountain, Tenn.; Tina Griffith, Dolton; Vicki Halom, Edina, Minn.; Lynn Hoffman, Wilmette; Mary Hutchison, Western Springs; Maureen McCarthy, Mundelein; Jane Onion, Industry; Monica Reiter, Joliet; Barb Tomaszek, Evergreen Park; Beth Witry, Hazelcrest.

Illinois Iota, Illinois State University—October 19, 1974: Sue Bonds, Jacksonville; Sharon Bennett, Villa Park; Carla Copeland, Priscilla Wright, Peoria; Peggy Eichman, Rockford; Jill Jensen, Chicago; Sharon Lacina, Elmhurst; Patty Scott, Decatur; Melody Sjurset, Elgin.

January 18, 1975: Nancy Fleming, Mt. Prospect; Judy Hove, Belvidere; Mary Beth Morpheu, White-water, Wis.; Patricia Murphy, Chicago; Theresa Savage, Rogers, Ark.; Sara Swanson, Chicago Heights; Jean Mecava, Granite City; Debbie Sapp, Ottawa; Ann Lammers, Quincy; Sharon Worrall, Murrayville; Susan Bradley, Decatur.

Indiana Apha, Franklin College—February 15, 1975: Catherine Seifert, Munster; Jill Bean, Valparaiso; Rachel Stewart, Columbus; Mary Lou Carpenter, Fulton, N.Y.; Jennifer Dietz, Barbara Parry, Sue Hill, Denise Austin, Indianapolis; Patricia Auld, Jan Shults, Connie Lusk, Franklin; Nancy Nichols, Middletown, Ohio; Kim Shaver, Rushville; Karen Esposito, Chicago, Ill.

Indiana Beta, Indiana University—March 15, 1975: Lisa Bertram, W. Lafayette; Becky Blake, Peoria, Ill.; Jody Bridges, Cheryl Cook, Marcie Evard, Mary Jo Haymond, Lynn McDowell, Candy Moores, Marcia Murdock, Indianapolis; Susan Busard, Rushville; Pam Clement, Elkhart; Priscilla Dearmin, Odon; Ellen Dickos, Wabash; Nancy Elliot, Logansport; Debbie Erdman, Amy Shedd, Greencastle; Bobbie Justice, Portage; Lisa Kunkler, Terre Haute; Cindy Melson,

Peru; Bev Mizen, Southbend; Cheryl Robinson, Columbus; Julee Staley, Pierceton; Amy Sturgeon, Washington; Lynn Thomas, Cincinnati, Ohio; Debbie Zajac, Gary.

Indiana Gamma, Butler University—October 12, 1974: Sheila Davis, Indianapolis; Ann Federspiel, New Haven; Susan Dehner, Ft. Wayne; Velginna Thompson, Franklin.

January 25, 1975: Jane Bernard, Greenfield; Cinda Bothe, Chesterfield, Mo.; Dee Campbell, Wauseon, Ohio; Melanie Holmes, Griffith; Cory Howard, Indianapolis; Linda Kovich, Hobart; Deb Lauber, Holton; Beth McAvoy, Glastonbury, Conn.; Terry Myers, Anderson; Melodye Serino, Mt. Prospect, Ill.; Steph Smith, Indianapolis; Lisa Szmuto, Gary.

Indiana Delta, Purdue University—Sept. 22, 1974: Lori Altherr, Munster; Corby Berry, Cindy Freyn, Gina Nessler, Denis Shaw, Indianapolis; Deb Burtner, Canton, Ohio; Chris Camenisch, Madison; Kathy Cambell, Cincinnati, Ohio; Nancy Colby, Freemont; Janet Collins, Buffalo, N.Y.; Kristi Coulter, Mimi Miller, South Bend; Rita Crain, Logansport; Carol Currise, Noblesville; Beth Davis, Frankfort; Karen Deem, Pittsburgh, Pa.; Danna Delio, Mishawaka; Lisa Douglas, Marion; Beth Harrell, Fort Wayne; Marci Hilt, Niagara Falls, N.Y.; Mary Hubert, Nancy Klaser, Evansville; Jane Intermill, Chicago, Ill.; Gail Livers, Franklin; Debbie Loeb, Angie Wolford, Lafayette; Kim McGahey, Nashville; Kim Partridge, Rockport; Josie Robinson, Chilcothe, N.C.; Sarah Sample, Elkart; Lynn Schroeter, Michelle Wilson, Kokomo; Patty Spaetti, Richland; Sally Wanderer, Philadelphia, Pa.; Julie Whitehead, Evansville.

Indiana Zeta, Ball State University—November 9, 1974: Debbie Snyder, Drea Novotny, Nora Vande Putte, Mishawaka; Debbie Slagle, Newcastle; Andy Hartmeyer, Liz Hartmeyer, Kathy Klem, Muncie; Candi Gunter, Anderson; Gail Cox, Columbus, Laurie Bliss, Ft. Wayne; Roxanne Edgar, Elgin, Ill.; Keyla Costin, East Chicago, Ill.; Kay Noonan, Ali Fernandez, Wabash; Connie Myers, South Bend; Cindy Gedling, Jeffersonville.

Iowa Alpha, Iowa Wesleyan College—October 20, 1974: Beth Vagle, DeKalb, Ill.; Jeanne Eaton, Charleston, Mo.; Leslie Salter, Concord, Mass.

Iowa Gamma, Iowa State University—March 23, 1975: Rosemary Andruess, Edina, Minn.; Amy Becker, Nancy Mitchell, Joan Willer, Des Moines; Carol Chapman, Creve Coeur, Mo.; Barb Conklin, Palatine, Ill.; Sara Creel, Cherokee; Dayle Gillock, Mt. Prospect, Ill.; Susan Koch, Sioux City; Barb Lacke, Bettendorf; Carrie Lueder, Heather Mactier, Omaha, Neb.; Lucy Palmer, Kirkwood, Mo.; Martha Reitz, Webster Groves, Mo.; Michelle Seeds, E. Moline, Ill.; Sue Whaley, Carroll.

Kansas Alpha, University of Kansas—November 23, 1974: Val Diederichsen, Des Moines, Iowa; Maureen O'Sullivan, Hutchinson; Nancy Cook, Lawrence; Joy Connely, Leawood; Kathleen Arnold, Leavenworth;

Laura Keller, Nancy McClelland, Shawnee Mission; Mary Broadie, Julie Ritchie, Wichita.

Kansas Beta, Kansas State University—February 22, 1975: Sara Benignus, Hoisington; Kerry Binford, Liberal; Kay Bisagno, Augusta; Jonna Bolin, Ruth Frey, D'Earl Danner, Manhattan; Jane Bonebrake, Nebraska City, Neb.; Jan Eddy, Marla Hutchison, Hays; Missy Gutzman, Leawood; Anita Kancel, Kansas City; Ann King, Bartlesville, Okla.; Allison Luthi, Madison; Pegge McIntyre, Coldwater; Shelley Mitchell, Cassville, Mo.; Barb Riedel, Topeka; Jo Ann Schrock, Kiowa; Maryann Seeley, El Dorado; Julie Shiek, Bern; Heidi Surber, Eureka.

Kentucky Alpha, University of Louisville—March 2, 1975: Debbie Barrow, Carolyn Duthie, Elaine Elliott, Pam Gibson, Susie Greschel, Susan Heller, Karen Koch, Brigid Lally, Karen Steenbergen, Louisville; Cynthia Stoess, Crestwood.

Kentucky Beta, University of Kentucky—September 21, 1974: Rebecca Abbott, Henderson; Jane Dickinson, Milwaukee, Wis.; Julie Geiger, Camp Hill, Pa.; Debra Gustitus, Rockford, Ill.; Terri Miller, Frankfort; Mary Ann Montague, Versailles; Theresa Mouser, New Haven; Ellen Roehrig, Louisville; Debi Carey, Linda Pitts, Susan White, Lexington.

January 18, 1975: Pam Beasley, Atlanta, Ga.; Carol Van Buffington, Mary Ann Penhale, Mary Jill Ziegler, Chas, W.Va.; Terri Corum, Louisville; Anne Doughty, Mary Elizabeth Everett, Indianapolis, Ind.; Sarah Fields, Susan Mitchell, Ft. Knox; Donna Foust, Calvert City; Kathleen Lynn Fox, Roseann Noe, Stanford; Carol Gilkey, Winchester; Jill Grover, Ft. Thomas; Kim Holder, Frankfort; Susan Lynn Jones, Dayton, Ohio; Caren Matchett, Bethel Park, Pa.; Carolyn Pratt, Gloria Schmucker, Lexington; Martha Robertson, Owensboro; Cheryl Sewell, Waterview; Kathleen Sharpe, Flossmoor, Ill.; Stacy Steger, Prospect.

Louisiana Alpha, Newcomb College of Tulane University—February 2, 1975: Mary Jane Fenner, Linda Perez, Bitsy Stuart, Jane Stockmeyer, New Orleans; Sa Coleman, Catherine Nowell, Carie Low, Dallas, Tex.; Bonnie Baine, Laurie McRoberts, St. Louis, Mo.; Bobbie Boyd, Zane Probasco, Chattanooga, Tenn.; Stacy Alver, St. Petersburg, Fla.; Julie Bethell, Nassau, Bahamas; Marcia Brown, Lighthouse Point, Fla.; Karen Cochran, Oklahoma City, Okla.; Liz Cranston, Augusta, Ga.; Andrea Derks, N. Muskegon, Mich.; Denise Downing, Monroe, La.; Monnie Eubanks, Atlanta, Ga.; Betsy Field, Centreville, Miss.; Lisa Hall, Sherman, Tex.; Mary Anne Meadows, Fort Worth, Tex.; Colleen Miller, Mountain Lakes, N.J.; Louise Ragsdale, Martinsville, Va.; Sue Richard, Fort Lauderdale, Fla.; Susan Tober, St. Louis, Mo.; Leigh Spearman, Greensboro, N.C.

Louisiana Beta, Louisiana State University—March 1, 1975: Barbara Aldridge, Nancy Bolton, Mary Elizabeth Bowman, Carol Cotton, Lynn Guissinger, Cynthia Leake, Linda LeBlanc, Christine Reitz, Terri Upp, Baton Rouge; Kayla Aucoin, Eunice; Jil Beu, Coving-

ton; Lisa Cordell, Laura Domingue, Michelle Simon, Lafayette; Michelle Courtois, Martha Sealy, New Iberia; Lisa Falgoust, St. James; Ruth Ann Francis, Linda Jones, Mary Marshall, Ky Mason, Candy Sibley, Cindy Sibley, Shreveport; Sally Jay, Avery Island; Natalie King, Lynn McCaskey, Lisa Schonekas, Karen Schreiber, New Orleans; Janine Laborde, Hamburg; Kristina Larsen, Natchitoches; Michelle Richard, Lake Charles; Lisa Savoie, Donaldsonville; Ellie Waguespack, Vacherie; Karen Ball, Fayetteville, Ark.; Alden Bumstead, Gayle Coolidge, Melissa McHenry, Janet Wilson, Houston, Tex.; Debbie Warner, Humble, Tex.; Terri Traverca, Greenbrae, Calif.

Maine Alpha, University of Maine—March 22, 1975: Stephanie A. Allen, Needham, Mass.; Catherine A. Bliss, Longmeadow, Mass.; Donna J. Boulanger, Lewiston; Deborah A. Chapman, Bangor; Anne E. Chaplin, Jennifer O. Smith, Auburn; Jeanne M. Clukey, Dexter; Jane E. DeLois, Brunswick; Roxanne E. Poirier, Biddeford; Jane A. Sparta, Lori A. Wallace, Portland; Ramona Sylvester, Kittery Point.

Manitoba Alpha, University of Manitoba—March 10, 1974: Ellen Burns, Debbie McQuay.
November 24, 1974: Jody Woods.

Maryland Beta, University of Maryland—September 8, 1974: Kathy McKee, Bowie; Esther Marie Rector, Cockeysville; Kriten Schleck, Annapolis; Nancy Zoellner, Crofton.

January 26, 1975: Patricia Bailey, Temple Hills; Laurel Brain, Teresa Gilstrap, Virginia West, Potomac; Sharon Cleary, Patricia Des Roches, Bethesda; Margaret Daly, Woodacres; Mary Ferris, Sarotoga, Calif.; Susan Leahy, Cockeysville; Maureen Murtha, Cheverly; Norene Oertel, Greenbelt; Robin Ring, Salisbury; Roberta Schwind, Gaithersburg; Jane Smith, Annapolis; Mary Collins, Kensington.

Massachusetts Alpha, Boston University—January 25, 1975: Cynthia Hatch, Clinton, Conn.; Eve Lepcio, Weston.

Michigan Beta, University of Michigan—January 21, 1974: Barbara O'Neill, Chicago; Pamela Rossbach, Clarendon Hills, Ill.; Ruby Yea, Morristown, N.J.; Sara Beis, Akron, Ohio; Kathleen Lyons, Birmingham; Maureen Green, Dearborn; Gail Hanson, Niles; Lorene Taylor, Saginaw.

April 7, 1974: Katherine Kazrinoff, Beth Whitehouse, Ann Arbor; Lauren-Brook Sickels, Birmingham; Janet Anderson, Nancy Moylan, Detroit; Verda Gurol, Farmington; Carol Fairbrother, Grass Lake; Jeannine Timm, Susan Williams, Grosse Pointe; Diane Domke, Harper Woods; Diane McNulty, Northville.

January 19, 1975: Sally Bublitz, Franklin; Karen Breuer, Birmingham; Melissa Gerber, Kidron, Ohio; Deborah Hoke, Stillwater, Okla.; Lynelle Killinger, Kalamazoo; Robin Ramsay, Southfield; Sandy Wonnacott, Lise Zahn, Ann Arbor.

Michigan Gamma, Michigan State University—February 8, 1975: Nancy Amori, Farmington; Jeanette Bogue, Royal Oak; Denise Breen, Margaret Nugent,

Okemos; Martha Gluck, North Canton, Ohio; Sara Graybiel, Jackson; Jean Kendrick, Toledo, Ohio; Jennifer Koehn, Janet Wilkerson, Adrian; Mary Laidlaw, Miami, Fla.

Minnesota Alpha, University of Minnesota—November 8, 1974: Mary Ann Lambert, St. Peter; Beverly Ness, Golden Valley; Mary Jean Petroski, St. Paul; Heidi Pierce, La Grange, Ill.; Debbie Searles, White Bear Lake; Linda Watson, Minnetonka.

January 31, 1975: Jo Ann Campbell, Kathy Kalb, Joan McCoy, Kim Walker, Edina; Judy Deppa, Robbinsdale; Dianne Fish, Brainerd; Katie McKee, St. Paul; Laurie Meyer, St. Louis Park; Diane Nooleen, Minnetonka; Judy Spika, Minneapolis.

Mississippi Alpha, University of Southern Mississippi—February 15, 1975: Suellen Billon, Metairie; Adair Pedrick, New Orleans, La.; Wanda K. Agent, Debbie Mallette, Columbia; Donna Maddux, Micky Roberts, Gulfport; Kathy Ratcliff, Hattiesburg; Valerie Sanford, Pam Stanley, Jackson; Nolann Nelson, Leakesville; Sonya Stallings, Meridian; Debbie Adams, Ocean Springs; Kay Stallings, Quitman.

Mississippi Beta, University of Mississippi—January 26, 1975: Becky Abshier, Myra Bennett, Libby Moore, Holly Westbrook, Jackson; Susan Barnett, Clinton; Corneil Block, Marian Dulaney, Tunica; Cathy Collins, Grenada; Tracy Crenshaw, Newton; Ginny Hill, Corinth; Gay Gullick, Oxford; Carol Latture, Hot Springs, Ark.; Sarah Loughrin, Palos Verdes, Calif.; Kim Mackmull, Granite City, Ill.; Lesa Mead, Osceola, Ark.; Wynn Morson, Leland; Lisa Nix, Memphis, Tenn.; Peggy Partlow, Blytheville, Ark.; Beth Simmons, Martin, Tenn.; Kathy Tedder, Vardaman; Marlene Westfaul, Moss Point; Susan Wigal, Biloxi.

Missouri Gamma, Drury College—February 8, 1975: Nancy Callicot, Paris, Tenn.; Polly Guthrie, Terri Wolfe, Oklahoma City, Okla.; Diane Miller, Mammoth Springs, Ark.; Anne Roloff, Town and Country; Wendy Brown, Pampa, Tex.; Marie Evans, Diane Marx, Andrea Knabb, Springfield.

Montana Alpha, Montana State University—April 27, 1974: JoAnn Asleson, Bozeman; Bina Bowman, Butte; Myra Brown, Great Falls; Linda Elmslie, Havre; Kathleen Grande, Fort Benton; Jane Hammer, Valier; Patti Jenni, Lewistown; Debbie Kasberg, Kelly Martin, Kalispell; Mary Jo Miller, Shelby; Julie Ann Minnow, Olive; Corinne Rodgers, Glasgow; Wendy Wilson, Vicki Uzelac, Billings.

September 21, 1974: Jan Cottle, Billings; Millie Kleffner, Hardin; Patty Kalsher, Butte; Linda Killion, Greta, Neb.

February 1, 1975: Beth Allaire, Emily Brown, Barb Blyth, Great Falls; Terra Biggs, Linda Dahl, Billings; Kathy Boyle, Kathy Hinich, Butte; Anita Holman, Chinook; Cathy Tvedt, Glasgow; Sally Spradling, Prairie Village, Kan.; Jane Jones, Sedro-Wooley, Wash.; Sharon Hammond, Homestead, Fla.; Susan Fowler, Cody, Wyo.

Nevada Alpha, University of Nevada—Theresa

Cooke, Mary Desmond, Denise Bibitonto, Barbara Logan, Ann McElrath, Dana Rose, Robin Rose, Susana Viciari, Margo Trachok, Robin Waller, Christie Warren, Reno; Kathy Olsen, Fallon, Angelie Ostrander, Yerington; Cherie Palmer, Debbie Streeter, Carson City; Sandy Shrigley, Sparks; Dani Beasley, Ann Collier, Brenda Greer, Pam Heck, Ann Langer, Tami Lemons, Heather McConomy, Kathy Whitney, Jane Wood.

New Mexico Alpha, University of New Mexico—February 9, 1975: Mary Gen Hagan, Williston, N.D.; Kristy Dunkel, Sally Maloney, Wichita, Kan.; Teresa Gutierrez, Tracey Conway, Jane Farris, Lisa Frost, Janine Rosendale, Teri Payne, Cindy Hinkle, Kim Albach, Wendy Webber, Patty Gutierrez, Eileen Barnes, Anita Blythe, Valerie Knight, Jeana Wilson, Albuquerque, N.M.

New Mexico Beta, New Mexico State University—October 26, 1974: Charlene Ferguson, Huntington, N.Y.; Viki Holt, Santa Fe; Linda Ohlinger, Alamogordo; Diane Powell, Lovington; Susie Quesberry, Las Cruces; Sue Robertson, Albuquerque.

February 22, 1975: Sharon Abeyta, Belin; Sydney Ahrens, Farmington; Pamela Armbricht, Susan Grandle, Carol Hillger, Las Cruces; Margo Lines, Tyrone; Leah McCowen, Mesilla; Patricia Otero, Capitan; Becky Rudeen, D'Elaine Sloane, Loretta Stefan, Albuquerque.

New York Gamma, St. Lawrence University—February 7, 1975: Nancy Breer, Manchester, Conn.; Jan Kirk, Ithaca; Deborah McIntyre, New York; Diane Putman, Heuvelton.

New York Delta, Cornell University—February 2, 1975: Carol Beim, Edina, Minn.; Janice Clark, Masapequa; Emily Read, Rochester; Leslie Stevens, Plainview; Ellen Timoney, Philadelphia, Pa.; Lynette Turner, Troy; Helene Vacca, Eastchester; Ann Vitullo, Niagara Falls; Kim Wong, Ithaca.

North Carolina Alpha, University of North Carolina—January 25, 1975: Lynn Brady, Ashley Manning, Adele Roberts, Winston-Salem; Lucy Bratton, Cindy Vanstory, Raleigh; Barbara Brigham, Margie Kenney, Carver McLean, Betsy Newman, Nancy Roberts, Sylvia Stokes, Dot Tull, Ann Wood, Ann Bashish, Kathy Carr, Charlotte; Juliana Brown, Blowing Rock; Susan Capehart, Windsor; Anna DuBose, Durham; Anne Stephens, Mary Davis McLendon, Greensboro; Libby Swanner, Wynn Tanner, Washington; Jean Scott, Wilmington; Musette Sprunt, Memphis, Tenn.; Debsi Bartlett, Newport, R.I.; Laura Brown, Media, Pa.; Rebecca Garcia, Knoxville, Tenn.; Alice Hart, Charleston, W.Va.; Mary Louise Herr, Columbia, Pa.; Eve Jones, Jacksonville, Fla.; Laura Lee, Waxhaw; Barbara Martz, Frederick, Md.; Serena Morgan, Shelby; Arlene Roise, Ft. Lauderdale, Fla.; Choux Smith, Stonington, Conn.; Darby Tench, Gainesville, Fla.; Carol von Stade, Columbus, Ohio; Buff Wick, Greenwich, Conn.

North Carolina Beta, Duke University—September,

1975: Ann Fleming, Charlotte; Bonnie Johnson, Purchase, N.Y.; Betsy Baldwin, Coral Gables, Fla.; Connie Balmer, Toledo, Ohio.

North Dakota Alpha, University of North Dakota—January 11, 1975: Jolin Ackerman, Kathryn Allan, Anne Saumur, Debra Wilson, Grand Forks; Susan Amb, Elizabeth Crogan, Fargo; Suzanne Bertie, Nancy Jahner, Patricia Larsen, Dickinson; Nancy Cecil, Williston; Kathy Diehl, Hillsboro; Dawn Erie, Minot; Roxanne Kosanke, Wishek; Karen Torrance, Milton; LuAnne Tangedahl, Westby, Mont.

Ohio Alpha, Ohio University—November 20, 1974: Betsy Bashore, Falls Church, Va.; Lorraine Courture, Ashtabula; Kathy Hilberg, Cincinnati; Lori Livingston, Worthington; Pamela Petit, Baton Rouge, La.

February 27, 1975: Karen Balaschak, Cleve'and; Susanne Cantelmo, Warren; Julie Eshelman, Dayton; Patricia Eynon, Portsmouth; Cindy Haase, Lake Forest, Ill.; Carol Hacker, Rocky River; Kathryn South, Mt. Lebanon, Pa.

April 9, 1975: Donna Cunningham, Patricia Parks, Charleston, W.Va.

Ohio Delta, Ohio Wesleyan University—February 2, 1975: Valerie Clifford, Baltimore, Md.; Kathi de Anguera, Woodcliff Lake, N.J.; Beth Shaffer, Chatham, N.J.; Pam Stewart, Basking Ridge, N.J.; Bobbin Lerom, Falls Church, Va.; Marian Mir, Liddy Mu'kie, Erie, Pa.; Jan Powers, Bonn, Germany; Margo Smyth, Lookout Mtn., Tenn.; Emily Thayer, Battle Creek, Mich.; Vicki Rosenberger, Chicksands, England; Debbie Legge, Karen Yaple, Delaware, Ohio.

Ohio Epsilon, University of Toledo—February 23, 1975: Stacy Brookenthal, Sharon Carr, Maria Kon-touris, Terry Tolland, Gail Vascik, Karen Wilson, Toledo; Julie Haupricht, Delta; Libby Stein, Columbus.

Ohio Eta, Denison University—September 21, 1974: Christy Barnes, Kenilworth, Ill.; Laurie Lamb, South Bend, Ind.; Emily Michael, Washington, Pa.; Sharon Radomski, Baltimore, Md.

March 15, 1975: Connie Baker, Beaver, Pa.; Cindy Baum, Baltimore, Md.; Betty Clark, Louisville, Ky.; Elise Corelli, Lynn Marasco, Chappaqua, N.Y.; Linda Cornwell, Middleburg, Va.; Kris Elliot, Beaver Falls, Pa.; Diane Ervin, Hartford City, Ind.; Gayle Fleischman, South Euclid; Joan Fullerton, Westfield, N.J.; Beth Gaglione, Shaker Heights; Annie Kinlaw, Dayton; Peggy Marks, Westport, Conn.; Meredith Park, Bethesda, Md.; Molly Proctor, Birmingham, Mich.; Laurie VanDeusen, Rye, N.Y.; Sara Wilks, Carlisle, Pa.; Gay Works, Pittsburgh, Pa.; Ann Wright, Allentown, Pa.

Oklahoma Alpha, Oklahoma University—February 15, 1975: Donna Alderson, Sydney Bailey, Jan Barrett, Lynn Greenmyer, Kelley Mitchel, Cathy Myers, Sandy Spann, Vicki Tebow, Barbara Tidholm, Candy Williams, Oklahoma City; Susie Curry, Lynn Fogle, Judy Harshman, Susie Richards, Lyn Shepherd, Susie

Shoemaker, Jean Ann Watson, Debi Winegarten, Tulsa; Anne Kastle, Cheryl Nelson, Norman; Susan Steiner, Pam Preston, Bartlesville; Peggy Bookhout, Ann Turbeville, Dallas, Tex.; Harriette Ray, Angela Thompson, Fort Worth, Tex.; Cathy Claxton, Springfield, Mo.; Jill Jeanes, Richardson, Tex.; Carla Daniels, Enid; Cindy Hoopes, Muscogee; Sara Mahafey, Yukon; Jeanette Massad, Holdenville; Kim Masters, Bristow; Mary Ulenhop, Ponca City.

Oregon Alpha, University of Oregon—October 23, 1974: Barb McGovern, Sandy Barker, Portland; Carin McConnel, Beaverton; Kim Price, Everett, Wash.; Shannon Coffel, Lake Oswego.

Oregon Beta, Oregon State University—October 26, 1974: Sue Baltus, Barb Zeller, Nanette Kearney, Sue Amsel, Portland; Judy Hoven, Salem; Mary Hall, Philomath; Ann Kinnaid, Hillsboro, Cindy Knox, Gold Hill; Julie Jonas, Sacramento, Calif.

February 1, 1975: Nancy Kobelin, Roseburg; Kathy Brusher, Gladstone; Marlee Newburn, Kay Cockrell, Eugene; Trista Waarvick, Debbie Eoff, Sue Hale, Sue Ramis, Portland; Ronda Rode, Ontario; Jeannie Mikulic, Beaverton; Elece Otten, La Grande; Jan Poff, Springfield; Jill Gleason, Lake Oswego; Elizabeth Lembert, Vancouver, Wash.; Kendie Smith, Littleton, Colo.

Oregon Gamma, Willamette University—September, 1974: Laura Bracken, Carolann Cromwell, Georgianna Wooton.

February 1975: Sue Andreson, Cara Bailey, Linda Benson, Kelli Brown, Wendy Carlson, Mary Jo Hahn, Laura Kidd, Leslie King, Holly Lamus, Laurie Levine, Toni Peragine, Wendy Tripp, Audrey Valenciano.

Oregon Delta, Portland State University—May 5, 1974: Joselyn L. Crim, Coos Bay; Anita Theresa Hines, Kathleen Klein, Portland.

October 13, 1974: Diane Dumont, Portland.

Pennsylvania Beta, Bucknell University—Spring, 1974: Kathy Black, Bristol; Jill Campana, Franklin Lakes, N.J.; Debbie Conway, Wayne, N.J.; Barbara Gasper, Nancy Smith, Pittsburgh; Jeani Hardcastle, King of Prussia; Ellen Johnston, Chappaqua, N.Y.; Maureen Lennon, Martinsville, N.J.; Bonnie Neumann, Howell, N.J.; Janet Shaffro, Scarborough Manor, N.Y.; Shirley Belluscio, Jackson, N.J.; Peggy Stearns, Solon, Ohio; Judy Williams, Pottstown; Patti Cochran, Silver Springs, Md.; Kim Dick, Huntington, N.Y.; Lisa Patty, Corning, N.Y.

Fall, 1974: Linda Dell'olio, Ramsey, N.J.; Lynn Devaul, Cos Cob, Conn.; Karen Diegidio, Solon, Ohio; Harriet Edelman, W. Hempstead, N.Y.; Elizabeth Edwards, Little Silver, N.J.; Nancy Henshall, Franklin Lakes, N.J.; Candy Knight, Williamsville, N.Y.; Beth Parker, Teaneck, N.J.

Spring, 1975: Susan Knoell, Upper St. Clair; Renee Fullem, W. Nyack, N.Y.

Pennsylvania Gamma, Dickinson College—December, 1974: Denise Grycky, Burlington, N.J.; Susan Ken-

ned, Blacksburg, Va.; Sonya Rogers, Washington, D.C.; Sheila Sayin, Seaford, Del.; Ellen Walton, Philadelphia; Laurie Wise, Berwick.

Pennsylvania Epsilon, Pennsylvania State University—February 5, 1975: Susie Bond, Maple Glen; Debbie Jackson, York; Kathleen Volitich, Aliquippa; Jackie Bryant, Landsdale; Bonnie Buckley, Huntingdon Valley; Lynn Fox, Bethel Park; Sue Houck, Camp Hill; Michael Martino, Pittsburgh; Sally McKeen, Media; Mary O'Keefe, Stony Point, N.Y.; Janet Reynolds, Port Carbon; Barbara Shapiro, Huntington, N.Y.

South Carolina Alpha, University of South Carolina—February 10, 1974: Lynne Altschuler, Hampton, Va.; Charlotte Hancock, Summerville; Jill Michell, Stephanie Stranges, Linda Woest, Columbia; Debbie Summers, Toccoa, Ga.; Sheryl Szlinsky, Metuchen, N.J.

September 30, 1974: Jane Craig, Columbia; Cathy Perry, Charleston.

February 2, 1975: Suzi Broome, Beth Hiers, Anne Kaiser, Lynda Rivkin, Teresa Wood, Columbia; Carol Dulin, Wilmington, Del.; Harriet Elvington, Nichols; Betty Gunn, Mullins, Debbie Hartley, Batesburg; Sue Perloff, St. Louis, Mo.; Jane Ringer, Newberry; Xan Stuart, Riverside, Calif.; Karen Trowell, Fairfax; Tommi Young, Potomac, Md.

South Dakota Alpha, University of South Dakota—September 13, 1974: Lisa Dummermuth, Sioux Falls; Joan Dendinger, Yankton; Cabrini Engelhart, Rapid City; Sally Foth, Sparta, Wis.

February 1, 1975: Candy Cotton, Becky Reiser, Kay Stenson, Rapid City; Marian Curran, Pierre; Sue Diefendorf, Mary Kay Thompson, Beresford; Kathy Donlin, Miller; Janet Fahrni, Florissant, Mo.; Jeanne Farrar, Britton; Deb Gunn, Ba'tic; Sandra Herrlein, Yankton; Cathy Horner, Patsy Horst, Vermillion; Jeanne Nelson, Centerville; Laurie Peterson, Sioux City, Iowa; Renee Pier, Avon; Bobette Spensley, Mitchell; Jenny Steinmetz, Sioux Falls; Chris Gilbert, Fort Dodge, Iowa.

Tennessee Alpha, University of Tennessee at Chattanooga—January 19, 1974: Donna Achey, Susan Carson, Cyndy Epperson, Kathy Fritch, Sherrye Jackson, Paula McLauren, Cathie Morris, D. D. Nichols, Ellen Pospisil, Becky Roedel, Cathy Williams, Chattanooga; Renee Bridger, Cleveland; Stephanie Teague, Rossville, Ga.; Sue Loose, Waverly.

August 23, 1974: Vicki Ash, Lynn Reardon; Chattanooga; Kathy Johnson, Knoxville; Marty Chaddick, Maryville.

January 18, 1974: Charlene Jabaley, Nancy Nolan, Vicki Robinson, Julie Scruggs, Dianne Stamev, Lydia Whisnant, Chattanooga; Diane Hill, Knoxville; Jane Dudenbostel, Carbondale, Ill.

Tennessee Beta, Vanderbilt—December 7, 1974: Susan Fleming, Memphis; Jan Getty, Little Rock, Ark.; Nona LaRose, Greensboro, N.C.; Beth LeViers, Irvine, Ky.; Andrea Lykins, Louisville, Ky.; Nancy Montgomery, Carbondale, Pa.; Debbie Patton, Nashville; Ellen Payne, Hopkinsville, Ky.; Frances Seibels, Birmingham, Ala.

Tennessee Gamma, University of Tennessee—October 20, 1974: Joye Oswalt, Memphis.

February 9, 1975: Laura Green, Jennie Leary, Shan O'Rork, Lisa Thomas, Memphis; Charlotte Carr, Andrea Clark, Betty Lyon, Janet Pierce, Ansley Stewart, Chattanooga; Stephanie Plemmons, Signal Mountain; Becky Blankenship, Terri Childs, Michelle Melloy, Knoxville; Julie Brown, Tullahoma; Carol Driskill, Maryville; Linda Johnson, Nashville; Rebecca Reedy, Madisonville; Merri Ann Ellis, Kenilworth, Ill.; Lynn Grimes, Weston, Conn.; Kara Johnson, Huntington, W.Va.; Diane Murphy, Atlanta, Ga.; Martha Nichols, Dallas, Tex.; Janet Prall, Belle Air Beach, Fla.; Janie Porter, Newport, Tenn.

Tennessee Delta, Memphis State University—September 22, 1974. NiNi Sabatier, Ellendale; Louise Ledgerwood, West Plains, Mo.; Vicki Stein, Kathi Brown, Laurie Atkinson, Patsy Higgins, Mary Naff, Libby Murphy, Cheryl Millican, Kathy Bass, Memphis.

January 26, 1975: Karleen Katz, Nashville; Debbie Luke, Montgomery, Ala.; Gail Prince, Springfield, Ill.; Mellissa Anne Thompson, Little Rock, Ark.; Betsy Pipkin, Middleton; Brenda Reeves, Jackson; Sandi Lenzi, Julie Boosalis, Catherine Brennan, Susan Bruce, Suzanne Chapin, Renee Gaia, Adrien Gattas, Linda Laurenzi, Robyn Maupin, Beverly Williford, Memphis.

Texas Alpha, University of Texas—February 22, 1975: Melinda Allen, Allison Arnsperger, Louise Brown, Diane Cuenod, Emily Dale, Lida Kane, Robin McClendon, Paige Moore, Ann Vandivier, Clare Ward, Houston; Mary Bell, Sally Bremond, O'Brian Page, Austin; Susie Bond, Fort Worth; Linda Bondurant, Kim Brusenhan, Phyllis Gatti, Julie Seeligion, San Antonio; Liz Cookston, Patty Dedman, Lisa Irby, Nancy Lubke, Denise Massoud, Jill Roberts, Caroline Shannon, Brooke Stollenwerk, Carol Williams, Dallas; Liz Getzender, Waxahachie; Cynthia Hickey, Midland; Diane Hurst, Beaumont; Susan Keeney, Texarkana; Susan Irons, Richardson; Lida Kramer, Wichita Falls; Laura Mayfield, Jennifer Taylor, Waco; Debbie Morgan, McAllen; Martha Passel, Abilene; Kathryn Rudd, Wawkom; Gay Shambaugh, Corpus Christi; Gay Warren, Liberty; Linda Guthrie, Cape Elizabeth, Me.; Missy Tillet, Denver, Colo.

Texas Beta, Southern Methodist University—December 7, 1974: Debbie Anderson, Leawood, Kan.; Beth Bates, Kay Ellisor, Ruthie Hearn, Michelle Tormey, Dallas; Annie Hamilton, Shawnee Mission, Kan.; Jill Jones, McAllen; Nancy McPherson, Oklahoma City, Okla.; Nancy Mitchell, Little Rock, Ark.; Stephanie Morgan, Groves; Connie Tallman, Northbrook, Ill.; Kathy Toresso, Glenview, Ill.; Beth Walters, San Antonio.

Texas Gamma, Texas Tech University—February 22, 1975: Emily Armstrong, Ellen Beach, Sheryl Herrington, Tana Hill, Midland; Becky Black, Victoria; Gary Beth Covert, Austin; Carol Cox, Mexia; Kathy Crichton, Susan Hendrixson, Sharon Hibner, Dallas; Georgia Crownover, San Angelo; La Donna Dacus, Cindy Jennings, Shannon McMillian, Mary Marable,

Teresa Plowman, Jayme Sedberry, Cindy Williams, Lubbock; Donna Delp, Fort Worth; Tracie Erwin, Canyon; Rhonda Foster, Sharon Hill, Carol Merryman, Richardson; Jeri Hammond, Clovis, N.M.; Julie Hayhurst, Amarillo; Lea Heck, Plainview; Lyn Hickman, Corpus Christie; Michelle Jones, Anton; Sallee Loftis, Longview; Gayle McKinley, Pampa; Mary Moore, Fort Stockton; Marisa Morley, Wichita Falls; Kathy Page, El Dorado; Pam Powell, San Antonio; Susan Robinson, Arlington; Cindy Ross, Tyler; Tanya Whitten, Borger; Nancy Wilkerson, Conroe.

Texas Delta, Texas Christian University—February 1, 1975: Janet Jinkins, Amarillo; Cathy Thomson, Susan Carter, Dallas; Ann Hobbs, Carol Gartner, Mary Lee Ellis, Ft. Worth; Shari Hughes, Hereford; Sally Green, Houston; Susan Wright, Lubbock; Kay Kennedy, Midland; Kay Means, Van Horn; Frances Harrison, Waco; Lisa Geyer, Teresa Wolf, Wichita Falls; Lynne Kuhlow, Bay Village, Ohio; Cynthia Collins, Cedar Rapids, Iowa; Sandy May, Chamb'ee, Ga.; Marion Joulilian, Oklahoma City, Okla.; Barbara Killingsworth, Prairie Village, Kan.; Nancy Jo Dingle, Rochester, Minn.; Mary Charla Pollard, Stuttgart, Ark.; Kathy Crow.

Utah Alpha, University of Utah—February 2, 1975: Mary Jane Berg, Donna Bojanowski, Michael Bettin, Jan Charles, Maureen Crawley, Cathy Davis, Tricia Forsey, Kristin Koller, Minette Marcroft, Connie McArthur, RaeLinn Merrill, Carolyn Michael, Wendy Van Winkle, Wendy Yates, Salt Lake City; Shirley Acheson, Birmingham, Mich.; Dori Baum, Woodland Hills, Calif.; Heidi Coppin, Los Angeles, Calif.; Josephine Krogness, Long Lake, Minn.; Siouxzy Sundheim, LaGrange, Ill.; Brook Windle, Rancho Palos Verdes, Calif.

Vermont Beta, University of Vermont—September 16, 1974: Linda Boardman, Burlington; Mary Jo Dunleavy, Barre; Marilyn Eames, Springfield; Beth Frear, Pittsburgh, Pa.; Lee Gaeta, Melrose, Mass.; Jane Haslun, Nancy Haslun, Granby, Conn.; Sue Nostrand, Westfield, N.J.; Lori Siniscalco, Meriden, Conn.; Sue Templeton, Williamsville, N.Y.; Vivian Unger, Mansfield, Mass.; Anne Whittlesey, Scotia, N.Y.

Virginia Gamma, College of William and Mary—February 9, 1975: Susan Carol Shank, Travis Air Force Base, Calif.

Virginia Delta, Old Dominion University—September, 1974: Victoria Fletcher, Virginia Beach; Sally Hickernell, Annandale; Nancy Scharff, Norfolk.

January, 1975: Jennifer Carpini, Wanda Creekmore, Hampton; Lauren Durfee, Kathy Schatz, Mary Commander, Virginia Beach; Paula Hoffman, Newport News; Beth Barnett, Richmond; Prudence Walker, Lynchburg; Lorien DeMarco, Medford; Jayne Barber, Vineland; Anita Vorreyer, Glassboro, N.J.

Washington Alpha, University of Washington—January 19, 1975: Cathy Bohorfoush, Kim Hossfeld, Sue Taylor, Helene Cartano, Bellevue; Mary Liburdy, Donna Dean, Mary Peterson, Vicki VanHoutte, Debbie Helgason, Melanie Crossett, Lisa Kinerk, Annette Jarmouth, Debbie Dedo, Seattle; Jeanne Clark, Polly Ewers, Caroline Leland, Spokane; Cheryl McClintock, Sue Porter, Mercer Island; Leslie Stevens, Walla Walla; Teresa Ward, White Salmon, Ore.; Robin Anderson, Eugene, Ore.; Carol Gregory, Kent; Andrea Gregores, Des Moines; Jill Anderson, Gig Harbor; Gail Barringer, Yakima; Wendy Mann, Longview; Julie Larson, Bellingham; Claire O'Connell, South Pasadena, Calif.

Washington Beta, Washington State University—October 10, 1974: Jan Adamson, Diana Belt, Edmonds; Tricia Brown, Sedro Wooley; Jane Cavanaugh, Seattle; Denise Didier, Eltopia; Irene Donahue, Mary Driscoll, Greer Gibson, Spokane; Sue Haase, Seattle; Gretchen Kiehn, Pullman; Cindy Lowery, Bellevue; Thresa Scott, Ellensburg.

West Virginia Alpha, West Virginia University—September 15, 1974: Amy Wildman, Morgantown; Vicki Salentro, Shinnston.

November 3, 1974: Marilyn Dahmer, New Martinsville; Marianne Narick, Moundsville; Amy Stalnaker, Charleston; Katherine Tuberosa, Morgantown; Lisa Zannoni, Grantsville.

February 2, 1975: Barbara Hopkins, Beckley; Debbie Ardison, Monroeville; Terese Ayers, Vienna; Paula Barber, Richwood; Carol Cordyack, Frederick, Md.; Elizabeth Daly, Fairfax, Va.; Margaret Foster, Bluefield; Audrey Frederick, Saxonburg, Pa.; Anne Joselyn, Washington, Pa.; Janice Kincaid, Pittsburgh, Pa.; Jennifer Lee, Reisterstown, Md.; Susan Meeker, Stony Brook, N.Y.; Maureen Mohnac, Warrington, Pa.; Julie Spencer, Morgantown.

West Virginia Gamma, Bethany College—February 8, 1975: Leslie Trew, Pittsburgh, Pa.

Wisconsin Gamma, Laurence University—October 13, 1974: Teri Wuletich, Chesterton, Ind.

March 2, 1975: Laura Spiess, Milwaukee; Melinda Young, Madison.

Wyoming Alpha, University of Wyoming—February 22, 1975: Paula Bunchman, Freeport, Ill.; Ann Coffey, Evergreen, Colo.; Kim Glover, Riverton; Tina Johnson, Aurora, Ill.; Jane Lamal, Ashland, Wis.; Mary Laya, Sheridan; Kass Long, Buffalo; Kathy McCarty, Laurie Marquardt, Emily Wedel, Laramie; Lisa Moyle, Rapid City, S.D.; Lynette Piplica, Lander; Cyndi Ritter, Salt Lake City, Utah; Debbie Stroud, Cheyenne; Rendi Preble, Marsha Wiegand, Casper.

Lost Pi Phis!

EDITOR'S NOTE: Somewhere along the way, many Pi Phis have been misplaced—at least insofar as the Central Office address list is concerned. It is important that all Pi Phis be located, and in an effort to find the lost members, THE ARROW will publish a list, by chapter, each issue. If the reader knows the current address of one of those listed, please forward that information to Mrs. Ralph Schulenburg, Director of Central Office, 7730 Carondelet, Suite #333, St. Louis, Missouri 63105.

MISSOURI ALPHA

Name	Initiation Year	Name	Initiation Year
Eleanor Stone Akin (Mrs. S. B.)	1909	Mary E. Shinn Dempsey (Mrs. T. A.)	1936
Sidney Allee	1961	Edna J. Haley Dexheimer (Mrs. P. W.)	1920
Kay W. Earlandson Allen (Mrs. Roger C.)	1961	Vera Stenger Dickey (Mrs. J.)	1949
Rebecca Rood Atwood	1966	Katharyn Kelley Dietrich (Mrs. A.)	1936
Dorothy Arthur Bachmann (Mrs. C. H.)	1936	Virginia Francis Diggs (Mrs. J. B., Jr.)	1931
Mary Jeanette Baker	1967	Alma Moore Dixon (Mrs. W. J.)	1924
Margaret M. Coon Baldwin (Mrs. Alfred W.)	1915	Sally Jamison Dopp (Mrs. David C.)	1948
	(Mo. Gamma)	Patricia J. Reed Douglas (Mrs. Wayne)	1963
Elsie Dickson Barks, III (Mrs. H.)	1945	Rowena Campbell Drake (Mrs. H. L.)	1909
Sandra Jean Lock Beall (Mrs. Thomas)	1965	Betty D. Young Drake (Mrs. W. A.)	1927
Mary C. Fife Bentley (Mrs. R. T.)	1915	Frances D. Griswold Dunbar (Mrs. Robert)	1963
Karen E. Goltz Berman (Mrs. Stephen Jay)	1962	Cynthia N. Dunkeson	1969
Francie Goodell Binion (Mrs. V. E.)	1940	Sharon Becker Durkin (Mrs. Paul B., Jr.)	1968
Frances Zimmerman Binkin (Mrs. K. W.)	1920	Janet Roberts Eggmann (Mrs. R. E., Jr.)	1950
Leslie J. Lyddon Bishop (Mrs. C.)	1960	Catherine Dillenbeck Ehrke (Mrs. C. R.)	1915
Arline Black	1942	Mary C. Bond Elliott (Mrs. R. B.)	1907
Margaret Stewart Black (Mrs. D. H.)	1929	Sue Kelly Erwin (Mrs. R. G.)	1949
Jayne Blankenship	1964	Nancy J. Fuson Eschenbach (Mrs. K.)	1952
Jan M. Parks Bolton (Mrs. J.)	1953	Mathilda Lohr Esping (Mrs. G. V.)	1899
Joan Bradley	1950	Joanne C. Bloomquist Evans	
Nancy Jean Brewer	1966	(Mrs. Joseph W., III)	1966
Bess Dain Browning (Mrs. J.)	1906	Dorothy Allen Faber (Mrs. F. E.)	1942
Jane Carole Osiek Bruner (Mrs. Don)	1965	Nancy S. Pugh Farris (Mrs. Harold)	1962
Martha W. Groves Brunk (Mrs. P. C.)	1929	Jane Hill Fellows (Mrs. F.)	1933
Linda Crewdson Buffington (Mrs. J.)	1908	Patricia Lynn Fisher	1964
Mary F. Burger	1952	Patricia Larkin Fore (Mrs. D. H.)	1949
Barbara A. Burgess	1955	Virginia Dick Fox (Mrs. G. H.)	1931
Betty Royse Burns (Mrs. L. W.)	1936	Frances Coleman Fox (Mrs. J. C.)	1925
Mary M. Allen Campbell (Mrs. R. E.)	1921	Nita N. Taylor Fray (Mrs. J. R.)	1943
Peggy Carpenter	1940	Helen Clark Frazer (Mrs. Edmund J.)	1939
Ethel Lloyd Chase (Mrs. J.)	19??	Pamela Moore Frye (Mrs. Steve)	1968
Gladys Pershing Clifford (Mrs. A. A.)	1921	Betty A. Nystrom Galbreath (Mrs. J. W.)	1941
Flora Cockrell	1918	Deborah Frazier Golitz (Mrs. Boren)	1962
Barbara Graham Cofer (Mrs. Tom, Jr.)	1959		(Ill. Beta-Delta)
Mary Lynn Spurlock Cohen (Mrs. Phillip A.)	1965	Anna M. Riepma Gray (Mrs. S. S.)	1937
Martha Dunlap Cole (Mrs. N., Jr.)	1949	Wanda S. Grayson	1960
Christina E. Layman Coleman (Mrs. G. W.)	1962	Marguerite Green	1928
Stella P. Colman	1910	Maxine Wilson Gregory (Mrs. G. P.)	1927
Mary G. Stephenson Cooper (Mrs. Harry)	1948		(Kan. Alpha)
Diane O. Cowden	1963	Carolyn E. McLarney Haase (Mrs. W. W.)	1951
Charlotte Van Dyne Cowherd		Carol D. Haddenhorst	1969
(Mrs. C. E., Jr.)	1948	Marceline H. Pelot Hall (Mrs. B.)	1929
Betty Gillen Coy (Mrs. J. A.)	1940	Susan Mars Hamilton (Mrs. R. R.)	1958
Olive Williams Crosby (Mrs. H. L.)	1902	Martha Witherspoon Harris (Mrs. B. L.)	1937
Catherine E. Fenner Crouch (Mrs. R. M.)	1959	Susan H. Harty	1963
Helen E. Haymes Darnall (Mrs. T. J.)	1917	Charlene Hunter Haynes (Mrs.)	1968
	(Mo. Gamma)	Penelope R. Pierson Hermann (Mrs. J. G.)	1959
Elizabeth Addison Dawson (Mrs. J.)	1954	Ann Mantz Hoagland (Mrs. Wm., III)	1963
Sondra Kamerer Dejardin (Mrs. D. A.)	1955	Susan Losse Hopkins (Mrs. Wm. C., Jr.)	1968
Mildred Coffey Dellasega (Mrs. J. A.)	1924	Caroline Horn	1954

<i>Name</i>	<i>Initiation Year</i>	<i>Name</i>	<i>Initiation Year</i>
Betty Sherry Hottell (Mrs. Ted)	1947	Elizabeth McCluskey Oldham (Mrs. Mark)	1966
Margaret Meredith Houghton (Mrs. E. A.)	1939	Aileen Hutton Oliver (Mrs. E. L.)	1924
Louise Forsythe Howell (Mrs. J. A., Jr.)	1937	Joan Osiek	1961
Fredricka Boone Hussey (Mrs.)	1933	Patricia Curtis Paliss (Mrs. W. P.)	1939
Melinda Jane Reick Hutchison (Mrs. P. Michael)	1965	Joan Evans Patrick (Mrs. D. L.)	1949
Ellen C. Hutter	1963	Lura McIninch Pearson (Mrs. W. R.)	1941
Victoria Evans Imes (Mrs. T. W., Jr.)	1943	Helen Adair Peet (Mrs. R.)	1916
Janet R. Isbell	1953	Shirley Vardeman Petterson (Mrs.)	1945
Cinda Jane Jackson	1967	Jean E. Phillips	1930
Margaret Frances Jackson	1967	June Legg Phillips (Mrs. Shannon L.)	1947
Betty L. Houx Jaeger (Mrs. H. H.)	1932	Joan James Podkin (Mrs. A.)	1956
Katherine Carmack Johann (Mrs. J. G.)	1915	Elizabeth F. Poirot	1964
Justine Graham Johnson (Mrs. R. G.)	1949	Beverly A. Foland Follard (Mrs. W. S.)	1963
Helen A. Baker Jones (Mrs. James R.)	1963	Susan Jean Jackson Pondrom (Mrs.)	1965
Jean Harris Jones (Mrs. R. T.)	1948	Virginia Payne Powell (Mrs. J. D.)	1913
Gussie M. Terrell Jones (Mrs. W. E.)	1901	Linda K. Diestelkamp Pozniak (Mrs. Michael)	1970
Sandra H. Junkin	1955	Frances E. Kuny Putt (Mrs. Donald E.)	1950
Edith L. Dungan Kaucher (Mrs. G. C.)	1901		(Wis. Beta)
Linda Bunn Kidd (Mrs. Giles H.)	1963	Sheron E. Randol	1962
Mary J. Yates King (Mrs.)	1937	Anna W. Pape Reese (Mrs. H. M.)	1915
Lillian M. Carnes Knorpp (Mrs. J. L.)	1906	Mary M. Jones Riley (Mrs. R. E.)	1938
Barbara J. Kohler	1960	Barbara A. Smith Riley (Mrs. R. L.)	1948
Laura D. Gentry Kokendoffer (Mrs. A.)	1901	Harriet Guitar Roach (Mrs. J. M.)	1927
Barbara J. Azar Kopcha (Mrs. N. P.)	1963	Madeline Murray Robinson (Mrs. C. C.)	1934
Martha Jackson Ladenson (Mrs. Paul)	1969	Trudy Ann O'Connor Robinson (Mrs. Cyrus M.)	1967
Jeanne DeMoss Lee (Mrs.)	1947	Orlean S. Robinson	1945
Nancy Lee	1946	Mary Linda Morgan Robinson (Mrs. Mark)	1967
Martha J. Legrand	1969	Anne M. Dorsey Rogers (Mrs. J.)	1935
Anna M. Hudson Lewis (Mrs. H. B.)	1905	Jeanne Rogers	1943
Janet S. Hobart Lewis (Mrs. J. D.)	1945	Marilyn N. Green Schumacher (Mrs. D.)	1958
	(Kan. Alpha)	Joan Campbell Schweitzer (Mrs. H.)	1937
Susan Lingle	1961	Virginia L. Lipscomb Seddon (Mrs. A. M.)	1902
Phyllis Clay Long (Mrs. H. B. G.)	1928	Susan A. Seelen	1962
Margaret Alves Longaker (Mrs. C. T.)	1928	Martha Hill Shirky (Mrs. James M.)	1954
Sally M. Brasher Lowther (Mrs. E. J.)	1959	Esther A. Williams Shirley (Mrs. W. P.)	1917
Martha Mackey	1928	Anne Trowbridge Sidey (Mrs. H. S.)	1949
Linda Ann Miller Magee (Mrs. Gary L.)	1968	Sharon G. Becker Silsby (Mrs. H. D. IV)	1958
Sue F. Adams Manley (Mrs. H. B.)	1928	Jean E. Brennan Smith (Mrs. E. E., Jr.)	1933
Virginia Gardner Marberry (Mrs. M. M.)	1922	Deborah Leslie Smith	1968
Elva Clark Marshall (Mrs. C. J.)	1913		(Ind. Gamma)
Mary M. Clark Martin (Mrs. R. A.)	1917	Nevora H. Fuller Smith (Mrs. H. K.)	1905
Sherry Massey	1968	Susan Smith	1968
Kathleen G. Agee Mathless (Mrs. G.)	1960	Susan Beth Smith	1966
Carol Ann Lawson McGregor (Mrs. Philip H.)	1965	Serena Atchison Spencer (Mrs. W.)	1915
Catherine Berry McKinney (Mrs. W.)	1925	Margeret K. Spicer	1918
Sally R. McLain	1954	Mary H. Sheppard Stephenson (Mrs. C. R.)	1946
Janet G. McIntyre McMillan (Mrs. Terry D.)	1968	Margaret Kiel Stockton (Mrs. T. W.)	1949
Linda L. Roenn McReynolds (Mrs.)	1963	Cynthia Anne Summers	1968
Genevieve Evans Merewether (Mrs. A. F.)	1933	Marian E. Williams Swinder (Mrs. H. L.)	1922
Kathryn T. Meyers	1963	Nancy A. Witzigreuter Taylor (Mrs. Gerald F.)	1962
Mary E. Brown Miller (Mrs. L.)	1947	Martha L. Atkinson Tension (Mrs. R.)	1934
	(Virginia Alpha)	Margaret Yates Terry (Mrs. P.)	1935
Gertrude M. Bayless Mills (Mrs. W. P.)	1899	Dolores J. Thompson	1962
Ethel Macdonald Moelling (Mrs. J.)	1946	Lucy L. Randol Thompson (Mrs. R. P.)	1934
Martha J. Moses	1943	Judie Heidecker Turner (Mrs. J. W.)	1956
Margaret P. Nenko	1966	Kathryn Turner	1920
Margarett Newell	1907	Christina Patt Turner (Mrs.)	1923
Nancy Rogers Niles (Mrs. G.)	1954	Carolyn S. Hall Tyson (Mrs. Ray)	1958
Barbara Dwyer O'Brien (Mrs. F. X.)	1945	Barbara Hartwig Ulmer (Mrs. W. R.)	1937
Martha S. Cox Olander (Mrs. J. W., Jr.)	1951		

Name	Initiation Year	Name	Initiation Year
Mary L. Valentine	1932	Barbara J. Huseman Williams (Mrs. D. D.)	1962
Frosene Galkatos Van Dyke (Mrs. Frosene G.)	1965	(Ill. Beta-Delta)	
Judith Palmquist Van Trump (Mrs. J. W.)	1959	Elizabeth A. Williams	1955
Mildred M. Barkley Vineyard (Mrs. G. H.)		Lulu E. Nichols Wills (Mrs. W. J.)	1900
Mary Barrett Weathers (Mrs. G.)	1915	Ann T. Markley Wilson (Mrs. J. A.)	1956
Lucy Shelby Wegner (Mrs. F. R.)	1927	Martha A. Wilson	1955
Judith Ann Conner Well (Mrs. Michael A.)	1964	Helen Simpson Wilson (Mrs. R. W.)	1946
Anne Cockrell Werner (Mrs. A.)	1918	Nancee Lee Lane Woodward (Mrs. Dan F.)	1970
Esther Groves Wheeler (Mrs. W. W., III)	1933	Jeanie Hutchison Worth (Mrs. W. A., Jr.)	1946
Mary Lynn Finley Whitelaw (Mrs. Randolph)	1967	Barbara S. James Young (Mrs. R. L.)	1956
		Anna K. Sykes Younglove (Mrs. J. A.)	1924

MISSOURI BETA

Name	Initiation Year	Name	Initiation Year
Susan Sommerich Abbott (Mrs. G. B.)	1953	Mary J. Pruett Deibel (Mrs. G. P.)	1943
Jane Priddy Ames (Mrs. Richard)	1965	Judith L. Harris Delsasso (Mrs. Robert)	1960
Eleanor Williams Baker (Mrs. Adrian N.)	1922	Wendy Jill Williston Dunstan (Mrs. James M.)	1965
Martha Graves Baker (Mrs. P. W.)	1924	Mauriene L. Stegeman Eckhoff (Mrs. E. C.)	1950
Carolyn H. Balph	1944	Anne Hardy Ellaby (Mrs. C. H., Jr.)	1943
Joan B. Estes Barickman (Mrs. R.)	1960	Carolyn D. Englebert	1967
Ruth Hardcastle Barngrove (Mrs. J. L., Jr.)	1927	Adele L. Grafeman Faloon (Mrs. D. B.)	1919
Janet Sample Bass (Mrs. F. M.)	1939	Sarah L. Fay	1967
Emily Jane Thursby Baxter (Mrs. Thomas)	1968	Joan Fedder	1958
Jean E. Beasley	1951	Marian Wenzlick Fender (Mrs. C. E.)	1935
Charlotte L. King Berrc (Mrs. John)	1966	Ann Schlossstein Ficatier (Mrs. M. E.)	1952
Minnette Duffy Bickel (Mrs. William C.)	1939		(Ind. Zeta)
Anita Hermann Bilharz (Mrs. O. W.)	1917	Marilyn Field	1945
Ruth E. Stinson Billmeyer (Mrs. G. W., Jr.)	1925	Janet L. Williamson Fischl (Mrs. K. P.)	1941
Harriet Sandidge Bishop (Mrs. H. R., Jr.)	1946	Josephine K. Marschell Flachmann (Mrs. M. C.)	1965
Betty L. Rick Black (Mrs. Wm., Jr.)	1961	Patricia R. Flowers	1950
Helen L. Lipp Bliss (Mrs. F.)	1936	Betty J. Tracy Galyer (Mrs. P. R.)	1948
Clara May Bock (Mrs. John C.)	1952	Barbara B. Gans	1956
Marcia A. Cline Bowman (Mrs. Thomas)	1965	Jane Rudder Glenn (Mrs. H.)	1942
Marion M. Brandt	1957	Sarah J. Richards Gnaegy (Mrs. R.)	1949
Vicki C. Braun	1966	Nancy L. Simpkins Goerisch (Mrs. N. A.)	1956
Gail Willbrand Brett (Mrs. T. J.)	1947	Joan Mohler Gordon (Mrs. R.)	1937
Mary Hope Briggs (Mrs. A. P.)	1916	Mary C. Carruthers Gree (Mrs. T. S., Jr.)	1938
Dorothy Snodgrass Brodhead (Mrs. W.)	1922	Constance Grier	1928
Betty Moore Buford (Mrs. Thomas M.)	1948	Winona E. Gunn	1935
Alice B. Kendall Callaway (Mrs. J. W.)	1926	Carole A. McDaniel Hanks (Mrs. D. T., Jr.)	1962
Jeanne Cannon	1943	Jane Callaway Hansen (Mrs. C. V. III)	1957
Patricia A. Collins Carosello (Mrs. L.)	1955	Marjorie Adriance Harris (Mrs. W. C.)	1909
Lucia Chamberlain	1932	Jan Thomas Hauser (Mrs. C.)	1960
Jane Campbell Chandler (Mrs. J. P.)	1946	Laura M. Watts Hawes (Mrs. R. S.)	1907
Martha B. Lewis Charow (Mrs. R.)	1960	Millie A. Meyer Heineman (Mrs. H. E., Jr.)	1950
Barbara Bishop Claiborne (Mrs. J. III)	1950		(Ohio Alpha)
Ruth N. Lecron Clark (Mrs. E. M.)	1908	Marianne Heinicke	1961
Alice Cullinane Clarkson (Mrs. G. W., Jr.)	1922	Patricia R. Becker Hemmer (Mrs. W. J.)	1947
Marjorie Thieme Coleman (Mrs. R. C.)	1957	Christine Jubel Scott (Mrs. Himan)	1970
F. Elsie Alexander Cowan (Mrs. J. G.)	1915	Ethel J. Hiscox	1957
Ann L. Cruchley	1964	Jane Lincoln Hoffsten (Mrs. E. G., Jr.)	1926
Pamela M. Fleming Danielian (Mrs. Ronald L.)	1963	Frances Rosenbrough Hudson (Mrs. T. R.)	1910
Mary J. Scott Davis (Mrs. C.)	1946	Mary E. Atkinson Hughes (Mrs. G. E.)	1941
Holly Richards Day (Mrs. Stephen)	1964	Emma H. Vogt Ives (Mrs. R.)	1914

<i>Name</i>	<i>Initiation Year</i>	<i>Name</i>	<i>Initiation Year</i>
Robbin L. Jay	1961	Lois E. Tucker Powers (Mrs. J. D.)	1909
Thelma J. Madill Jerome (Mrs. H. S.)	1920	Marjorie J. Gray Prentice (Mrs.)	1943
Joan J. Johnson	1951	Kathleen Barker Puller (Mrs. J. D.)	1930
Dorothy J. Carroll Johnson (Mrs. R. A.)	1925	Jane F. Purcell	1969
Barbara Josephs	1951	Marcella Gorin Randall (Mrs. E. E.)	1924
Carol Jan Crockett Kannapel (Mrs. Joe)	1969	Jane Sunder Reed (Mrs. W. S.)	1945
Nancy Field Killian (Mrs. B. J.)	1945	Lucy L. Israel Richards (Mrs. K. A.)	1948
Elaine Andrews Kincaid (Mrs. W. E., Jr.)	1941	Joyce E. Turner Richey (Mrs. D. L.)	1956
M. Louise King	1928	Jane Henry Riefling (Mrs. Richard G.)	1926
Marie Gissler Kinnaird (Mrs. W. R.)	1935	Vandarra Robbins	1973
Alice W. Magruder Kissel (Mrs. F. J.)	1951	Carol J. Weston Roberts (Mrs. Don)	1970
Mildred Newton Klarfield (Mrs. R.)	1936	Virginia Schutt Robilliard (Mrs. C. M.)	1912
Mary L. Knutstad	1952		(Minn. Alpha)
Artemis Pasmazoglu Kommenosi (Mrs. N. A.)	1928	Nancy C. Rogers	1952
Pat Krebs	1952		(Md. Beta)
	(Wis. Alpha)	Irene V. Harlan Rothschild (Mrs. K. V.)	1915
Betty Binkard Lafoy (Mrs. E. L.)	1938	Rita Russell	1957
Edith Lange	1920	Barbara J. Williamson Sanborn (Mrs. R. B.)	1943
Gretchen Feirich Lewellyn (Mrs. E. D.)	1957	Mathilde L. Davis Sargeant (Mrs. D. T.)	1930
	(La. Beta)	Ruth Bayley Sargent (Mrs. H. I.)	1907
Marcia McMurtry Liston (Mrs. Jack D., Jr.)	1964	Elaine More Schaal (Mrs. R. E.)	1936
Mary A. Pieske Long (Mrs. Michael E.)	1958	Eleanor Schreiner	1967
Kathleen Roberts Long (Mrs. W. M.)	1959	Mafalde Ingle Scott (Mrs. C. C.)	1928
	(Ill. Theta)	Isabelle Pring Seibert (Mrs. R. J.)	1940
Susan F. Thompson Lucas (Mrs. Charles M.)	1957		(Ill. Zeta)
Josephine A. Wilson McCarthy (Mrs. H.)	1937	Jan Feldwisch Sessions (Mrs. D. G.)	1956
Margaret B. Many	1932		(Mo. Alpha)
Virginia Coughlin Maroney (Mrs.)	1938	Margaret K. Tenney Shepherd (Mrs. B.)	1933
June Forshaw Marsh (Mrs. Lester C.)	1915	Annie A. Shreve	1909
Mary M. Woods Martin (Mrs. C. H.)	1921	Ann Sims	1959
Alexandra E. Marvin	1968	Annie L. Bailey Sloan (Mrs. J. L.)	1931
Dorothy Darr McClenahan (Mrs. R.)	1948	Mary J. Smithers	1936
Alice Nelson McCoy (Mrs. R. W., Jr.)	1947	Elizabeth Bradshaw Snodgras (Mrs. C. A.)	1919
E. Jean McGavran	1945	Esther L. Sommer	1949
Dorothy Peabody McGregor (Mrs. G. A., Jr.)	1928	Patricia Kruefer Stapleton (Mrs. J. F., Jr.)	1946
Dorothyia A. Pohlman Michelson (Mrs. E. J.)	1930	Sarah E. Starr	1966
Nannie M. Fain Mikelson (Mrs. A. S.)	1936	Elizabeth Morton Stehlin (Mrs.)	1924
Dorothy Jackes Miller (Mrs. W. S.)	1916	Constance P. Aldrich Steiner (Mrs. Otto)	1944
Barbara E. Borkon Moore (Mrs. J. D.)	1965	Dorothy Stevenson	1933
Betty L. Landing Morris (Mrs. J. M.)	1944	Dorothy A. Myers Stremmel (Mrs. Robert A.)	1957
Delcie M. Knapp Morton (Mrs. R.)	1927	Sarah N. Simpson Suenram (Mrs. Allen E.)	1958
	(Mich. Alpha)	Genevieve Seagrave Sunkel (Mrs. R.)	1940
Susan Fischel Nelson (Mrs. G. R., Jr.)	1944	Helen M. Sweetman	1967
Janine A. Renaud Nelson (Mrs. David L.)	1958	Virginia Purdy Thornton (Mrs. J.)	1935
Dorothy Vickory Nelson (Mrs. H.)	1954	Linda Louise Tiffany	1965
	(Ind. Delta)	Marion Meyer Toerper (Mrs.)	1943
Marie F. Alofs Niedringhaus (Mrs. F.)	1914	Hazel L. Tompkins	1907
Lora Otto	1913	Eva J. McCulloch Tucker (Mrs. D. E.)	1944
Rae Davis Faddock (Mrs. W. B.)	1954	Lynne R. Turner	1961
Germaine Palmer	1951	Nancy Aitken Vanier (Mrs. Harvey L.)	1954
Jane E. Hansen Parker (Mrs. R. D.)	1956	Lisa Vonkaenel	1967
	(Mo. Gamma)	Gloria Waddell	1953
Lynda C. Parrish	1962	Patricia A. Ryan Welch (Mrs. Paul R.)	1960
Susan Parshall	1968	Betty R. Chappel White (Mrs. R. L.)	1935
Mary L. Luers Phelps (Mrs. R. J.)	1945	Deborah Barnes Wickert (Mrs. A. N.)	1954
Alice Philipson	1921	Margaret Ann Wiese	1964
Laura L. Matlock Polkinghorne (Mrs. D. E.)	1956	Deborah A. Wientge Woerheide (Mrs. John)	1959
Marion E. Shurig Potter (Mrs. E. L.)	1951	Evelyn Hart Wood (Mrs. L. W.)	1924
		Gertrude F. Cole Wright (Mrs. E. A.)	1910
		Julie Rae Andersen Zackerman (Mrs. L.)	1968

MISSOURI GAMMA

<i>Name</i>	<i>Initiation Year</i>	<i>Name</i>	<i>Initiation Year</i>
Enola J. Small Algert (Mrs. E. E.)	1917	Henrietta Meyer	1930
Ruby Walker Allen (Mrs. Joseph)	1918	Nancy Hawkins Meyer (Mrs. R. D.)	1948
Shirley J. Shields Anderson (Mrs. J.)	1950	Beatrice Mitchell	1954
Carol Farnham Bancroft (Mrs. B.)	1943	Mary J. Fulton Moffitt (Mrs. M. T.)	1941
Madeline L. Bartling	1963	Dixie L. Briant Moore (Mrs. G. S.)	1921
Mary E. Beasley	1959	Nancy S. Morrison	1959
Jacklyn Blair	1940	Mary Nickel	1950
Josephine Whisennand Blom (Mrs. C.)	1937	Carol Moor Oppenheim (Mrs. A., Jr.)	1949
Margaret Johnson Bosworth (Mrs. J.)	1944	Grace A. Sherrow Orear (Mrs. F. B.)	1916
Marcia A. Bosley Bowers (Mrs. Sidney C.)	1962	Sally Meredith Orr	1964
Helen Reed Boyd (Mrs. J. H.)	1926	Elizabeth Newell Park (Mrs. D.)	1929
Jean M. Vinyard Brown (Mrs. C. H.)	1941	Ruth Harrison Petty (Mrs. R. B.)	1946
Mary F. Mayer Brown (Mrs. W. R.)	1920	Nancy E. Phillips	1969
Jane Kay Winegardner Buchard (Mrs. William)	1964	Helen Farnham Pinnell (Mrs. W. R., Jr.)	1945
Pamela Sue McAlpine Cherry (Mrs. David)	1966	Kathryn L. Adams Ragsdale (Mrs. John C.)	1965
Mary Purselley Collier (Mrs. F. R.)	1919	Dorothy T. Davis Randall (Mrs.)	1932
Edith McNish Cox (Mrs. E.)	1921	Helen A. Dumphy Reys (Mrs. W. F., Jr.)	1914
Hildred L. Currey	1915	Gladys G. Sherwood Rice (Mrs. W. R.)	1915
Vera G. Davis	1966	Mary K. Ricketts	1950
Donna L. Decamara	1966	Joyce M. Burnham Rieske (Mrs. C. H.)	1955
Elisabeth Patterson Denton (Mrs. John B., Sr.)	1927	Kathryn Harford Righter (Mrs. R. S.)	1927
Margaret Lincoln Earle (Mrs. E. J.)	1931	Jo Ann Playter Rucker (Mrs. R. C.)	1957
Judith A. Hurst Ehrler (Mrs.)	1961	Deborah L. Gardner Savage (Mrs. Michael Lee)	1967
Charlotte Goss Ellis (Mrs. J.)	1947	Diane Sargall	1968
Sabra Manning Elmore (Mrs. S.)	1954	Frances Haymes Schram (Mrs. D. F.)	1927
Dorothy Daily Ernst (Mrs. A. J.)	1920	Alice Heim Schreiber (Mrs. E. F.)	1951
Ruth M. Steele Essary (Mrs. R. B.)	1923	Patricia A. Parson Sebesta (Mrs. Paul D.)	1956
Patricia Everett	1954	Mary A. Sedgwick	1952
Martha A. Harrison Fay (Mrs. David W.)	1953	Hester E. Ollis Shannahan (Mrs. J. D.)	1956
Elizabeth R. Ferguson	1967	Jane G. Elliott Shannon (Mrs. C. D.)	1914
Mary J. Eckert Ferguson (Mrs. T. G.)	1938	Rachel A. M. Blume Shannon (Mrs. R. W.)	1956
Catherine Campbell Fieker (Mrs. V.)	1939	Dorothy Hobbs Shockley (Mrs. W. R.)	1935
Ann Williamson Gery (Mrs. L. E.)	1952	Linnie Robertson Steele (Mrs. Howe)	1919
Shari Lynn Grayson	1968	Dianna L. Cherry Stephens (Mrs. G.)	1966
Louise Simon Hainline (Mrs. R.)	1943	Lois V. Pease Stryker (Mrs. W. B.)	1914
Lois G. Hall	1914	Juvia Shattuck Sullivan (Mrs. R. B.)	1915
Mary Hall	1915	Ruth Summers	1927
Virginia Dillard Hall (Mrs. P. E.)	1940	Ruth B. Noble Taylor (Mrs. W. E.)	1922
Jane E. Jones Harman (Mrs. J. R.)	1953	Cristine A. Reinhold Thomas (Mrs. Jay R.)	1964
Barbara Shirk Hartley (Mrs. J. D.)	1946	Maegaret Voorhies Threadgill (Mrs. J. M.)	1926
Marjorie Whaples Helm (Mrs. J. A.)	1916	Sara L. Stephens Tiley (Mrs. F. W.)	1956
Cynthia Sanders Higgins (Mrs. J. K.)	1949	Nancy A. Smith Tiller (Mrs. J. W.)	1955
Laura M. Dishman Hogg (Mrs. G., Jr.)	1931	Phyllis Shirk Tisdale (Mrs. D. W.)	1940
Trula Thomas Holman (Mrs. C. L.)	1919	Sarah Townsend	1914
Dolores P. Elting Holmes (Mrs. L. W.)	1955	Maralee Simons Trost (Mrs. L. F.)	1925
Susan Carol Horn	1968	Mary M. Boothby Turner (Mrs. C. R., Jr.)	1925
Ruth S. Hubbell	1914	Becky Curtis Turner (Mrs. J. R.)	1958
Josephine Reid Jones (Mrs. C. J.)	1918	Frances Ullman	1921
Dorothy Silvius Jones (Mrs. G.)	1918	Virginia Dolan Ungerer (Mrs. H.)	1929
Kathleen E. Kaller	1965	Esther L. Vallette	1914
Jane Wernet Kaufman (Mrs. J., Jr.)	1951	Gloria Van Hoogstraet	1952
Edna M. Hammack Keisker (Mrs. H. F.)	1923	Marie Thompson Vinyard (Mrs. R.)	1914
Robertta Lohmeyer	1949	Marie McGregor Ward (Mrs. P. M.)	1946
Jean Suzanne Knabb Major (Mrs. Troy)	1964	Jean F. Gibbs Watson (Mrs. G. H.)	1943
Jackie S. Camada McBride (Mrs. Dennis)	1961	Mira McClure Weller (Mrs. F. E.)	1920
Nancy A. Kenney McGregor (Mrs. M. B.)	1951	Sara A. Elkins Wells (Mrs. G. A.)	1959
		Elizabeth Wellshear	1934

Name	Initiation Year	Name	Initiation Year
Helen Johnson Welters (Mrs. R.)	1922	Martha Jean Mills Witherspoon (Mrs. John R.)	1967
Nancy Frohlich White (Mrs. Michael Affleck)	1958	Dorothy Woodside	1929
Geneva Pease Whitehursts (Mrs. F. J.)	1915	Margaret L. Jarrett Wright (Mrs. J. W.)	1931
Ann Polimer Whitmore (Mrs. C. W. III)	1950	Vivian H. Grove Wrightsman (Mrs. L. S.)	1919
Katherine Patterson Williams (Mrs. Roy)	1965	Jill Diane Hambrick Yarnell (Mrs.)	1972

MONTANA ALPHA

Name	Initiation Year	Name	Initiation Year
Joan Allen	1947	Judith D. Rudolph Clark (Mrs. Robert K.)	1961
Shirley Allen	1942	Daphne Collins	1952
Audrey Amick	1934	Isabelle A. Hill Collins (Mrs. Gerry)	1965
Vesta Baxter Anderson (Mrs. E.)	1937	Josephine Connors	1928
Rusty Angermeier	1955	Vivienne E. Finley Cookson (Mrs. George M.)	1935
Dona M. Waite Annin (Mrs. J. B.)	1942	Sandra K. Coulter	1959
Carole Lee Antonette	1965	Debra Lucille Craig	1971
Winnie Young Appleby (Mrs. M.)	1942	Dorothy M. Underseth Cramer (Mrs. B. A.)	1944
Maxine O'Connor Arel (Mrs. G.)	1937	Mary L. Thomas Crosser	1954
Jean A. Chestnut Armstrong (Mrs. Frank)	1942	Wadine Huntley Cummins (Mrs. T. J., Jr.)	1933
Lillian Marshall Bailey (Mrs. H. W.)	1925	Constance Wiggenghorn Currie (Mrs. J. W., Jr.)	1931
Elaine Bar Bailey (Mrs. K.)	1958	Helen F. Talcott Currier (Mrs. A.)	1942
Betty Hall Bailey (Mrs. M. T.)	1941	Charlotte Redman Cusker (Mrs. Bruce W.)	1954
Mabelle R. Baker	1937	Jean Welch Daisley (Mrs. J. D.)	1953
Margaret A. Bartlett	1962	Carole Poffenberger Davids (Mrs. Ron)	1967
Suzanne Hinman Bateman (Mrs. R.)	1943	Grace E. Davis	1933
Mary Timmel Baugh (Mrs. K. J.)	1940	Joyce Sampson Debanagan (Mrs. Senora Joyce)	1943
Marjorie Mattson Baylor (Mrs. David W.)	1959	Anita Murphy Decosse (Mrs. E.)	1953
Pat Flanagan Beauso il (Mrs. Owen)	1951	Helen Birkeland Defarcy (Mrs. M. A.)	1942
Sandra Steeves Beck (Mrs. G.)	1954	Betty Stambaugh Deprieto (Mrs. Senora B. S.)	1942
Barbara Parker Beers (Mrs. C. L. M.)	1952	June Bollum Desch (Mrs. L. W.)	1936
Joanne Perkins Bell (Mrs. C. T.)	1950	Carol J. Stevenson Dewit (Mrs. Peter C.)	1962
Betty Atwater Biehl (Mrs. C. F.)	1933	Diana Marcia Lueck Diede (Mrs. D.)	1965
Janet W. Tobey Bierrum (Mrs. W. C.)	1955	Ethel W. D' y	1921
Barbara N. Brown Bixby (Mrs. H.)	1936	Jeanette Sue Doney	1971
Gardys E. Wolfe Bjelland (Mrs. L.)	1946	Dorothy Garrard Dougherty (Mrs. D.)	1946
Denise J. Lehrkind Black (Mrs. R.)	1955	Betty Davies Dunlap (Mrs. R. D.)	1949
Virginia Blackwood	1942	Phyllis Van Vorous Dunning (Mrs. D. A.)	1950
Marinel Bolinger	1959	Debra Ann Duty	1971
	Colo. Gamma	Pauline E. Tobey Edwards (Mrs. J.)	1955
Rita L. Pursley Borsheim (Mrs. R. R.)	1951	Jane K. Welsh Edwards (Mrs. J.)	1955
Ruth A. Morris Boyd (Mrs. F. K.)	1945	Wanda Bayers Elliger (Mrs. Leroy)	1948
Marybelle Jondrow Bradford (Mrs. D.)	1939	Karne Marie Ogren Ellingoon (Mrs. Dennis)	1967
Vonna Lea Sundling Bramleh (Mrs. Bruce)	1964	Carole G. Fabian Evans (Mrs. John G. III)	1961
Betsy Jeannine Brown	1966	Louise Farrell	1937
Jeanne Knox Brown (Mrs. C. A.)	1942	Pamela R. Green Fasbender (Mrs. James)	1965
Kathleen L. Ford Brown (Mrs. R. E.)	1962	Mary Bartlett Ferguson (Mrs. F. L.)	1929
Avis Sanne Brush (Mrs. J.)	1959	Claudena Opydyke Fitzstephens (Mrs. J. D.)	1925
Marian A. Schmidt Burns (Mrs. W. L.)	1936	Phyllis Viken Fletcher (Mrs. J.)	1950
Katherine L. Busch	1933	Lucile Mahan Foot (Mrs. L.)	1940
Shirley Gleason Callantine (Mrs. E. J.)	1948	Joan V. Rick Fuller (Mrs. N. J.)	1951
Daphne J. Dell Callow (Mrs. W. P.)	1938	Sheila A. Brown Funk (Mrs. P.)	1960
Carolyn Holmes Cameron (Mrs. Alex)	1950	Patricia Miller Gailey (Mrs. Ert)	1947
Susan Rinderknecht Campbell (Mrs. C. D.)	1957	Jean E. Galer	1941
Betty Ross Carlson (Mrs. B.)	1935	Sandra K. Hamley Given (Mrs. Robert)	1966
Carol Morton Catron (Mrs. B.)	1957	Helen Eagle Glannon (Mrs. E.)	1928
Jeanie Smith Cecil (Mrs. W.)	1955		
Kathleen E. Chambers	1964		
Verlee Rae Saunders Christie (Mrs. Tom)	1964		
Dorothy Clark	1943		
Rebecca J. Clark	1968		

Name	Initiation Year	Name	Initiation Year
Lorraine Peterson Gougler (Mrs. W.)	1952	Margaret K. Johnson Luoma (Mrs. Dick)	1967
Edith McMillan Graham (Mrs. R.)	1955	Alice Bartlett Lusty (Mrs. John)	1965
Ruth Wiggenhorn Gray (Mrs. W. E.)	1938	Colleen S. Mannix	1966
Patricia L. Miller Green (Mrs. K.)	1949	Marian Clark Marquardt (Mrs. L. F.)	1942
Ruth Wydie Griffis (Mrs. J. C.)	1922	Elaine Mason	1951
Bonnie Rae Griswald	1965	Juanita Creel Matthews (Mrs. N.)	1926
Jeri Keye Huffman Gunderson (Mrs. D.)	1964	Lois E. Cobleigh McCall (Mrs. W. H., Jr.)	1927
Eloise Oviatt Haarer (Mrs. Ron)	1968	Amalia F. Miller McCarthy (Mrs. D. F.)	1924
Sarah J. Barringer Haerem (Mrs. A. T.)	1930	Doris M. McCollum (Mrs. Elmer R.)	1960
Sandra N. Rase Hagen (Mrs. D.)	1962	Harriet McCord	1939
Betty A. Hanley Haines (Mrs. B. J.)	1940	Judith A. Kowalchuk McIntyre (Mrs. R.)	1962
Nancy Austin Hall (Mrs. J. R.)	1945		(Wash. Gamma)
Joan Mansbridge Hallesy (Mrs. H.)	1952	Jean Tait McKay (Mrs. Albert E.)	1939
Lila Ross Hamilton (Mrs. R.)	1932	Beth Mason McPherson (Mrs. C. E.)	1941
	(Ill. Alpha)	Kathryn A. McQuillan	1953
Anna L. Greene Hampton (Mrs. J. A.)	1937	Vondell Harris Mehling (Mrs.)	1957
Laura Kramer Hanson (Mrs. E. L.)	1953	Helen Edwards Mehn (Mrs. H. J.)	1935
Judith L. Belshar Hanson (Mrs. J. E.)	1946	Linda E. Messer	1972
Mary F. Thibaudeau Harding (Mrs. M. F.)	1963	Bonnie Louise Miller	1966
Sandra L. Hastings	1955	Patricia Flynn Morris (Mrs. T. M.)	1941
Jane E. Cowan Heiman (Mrs. S. M.)	1944	Pamela K. Duggas Mracek (Mrs. T. L.)	1969
Jean Duncan Heinrich (Mrs. W. J.)	1938	Carole A. Williams Muller (Mrs. Jerry)	1954
Patricia Purdy Hillman (Mrs. L. C.)	1942	Roberta L. Christenot Murphy (Mrs. James)	1959
Sara J. Forgy Hoffman (Mrs. R. E.)	1946	Dolly Naegeli	1954
Patricia E. Maffit Hollow (Mrs. Robert)	1964	Gene Mitrenga Nelson (Mrs. L. E.)	1951
Dorothea J. Holmes	1962	Rosemary Nicholson	1956
Dorothea Smiley Holmes (Mrs. J. A.)	1936	Marjorie Quinlan Nick (Mrs. J.)	1936
Alice E. Hopkins	1927	Pat O'Connell	1948
Audrey J. Kalousek Houghton (Mrs. R. C.)	1944	Verna Mason O'Leary (Mrs. J.)	1941
Eloise Lehrkind Howard (Mrs. F.)	1940	Joan LeFebre Olson (Mrs. James)	1951
Jane Howell	1946	Margie L. Olson	1963
Margaret Roberts Hull (Mrs. J. W., Jr.)	1933	Carole J. Kamhoot O'Neil (Mrs. B.)	1956
Susan E. Stiff Humphrey (Mrs. Chuck)	1970	Gertrude M. O'Quist	1938
Pat Humphrey	1955	Rae A. Bartlett Overturf (Mrs. David)	1932
Barbara Chesney Jorn (Mrs. G. L.)	1948	Joan Ann McLean Parris (Mrs. Ted)	1963
Jacqueline A. Dunn Kaminer (Mrs. Dave A.)	1960	Sharon I. Foot Payne (Mrs.)	1962
Katherine Kohnen Kavanagh (Mrs. W. C.)	1921	Maureen J. Pepper	1960
Rosemary Trackwell Keeley (Mrs. E. M.)	1921	Cgeryl Ann Peterson	1966
Sharon L. Cooley Kenney (Mrs. P. L.)	1959	Medalou Winter Petty (Mrs. R. W.)	1944
Sharon Kelly	1958	Jo J. Naegeli	1956
Josephine Gary Kelly (Mrs. Walter J.)	1928	Nancy J. Place	1959
Margaret Maxey Kirk (Mrs. H. M.)	1921	Nancy McLaughlin Powell (Mrs. A. L.)	1952
Jacquelyn B. Smith Knechtges (Mrs. D.)	1955	Donna Pugh	1951
Velma Miles Knobel (Mrs. G.)	1951	Mary I. Beers Purcell (Mrs. J. C.)	1936
Geraldine Kramer	1950	Joan Kronmiller Ragland (Mrs. G. D.)	1952
Breta Anderson Kravik (Mrs. G.)	1936	Mary Hylton Ralston (Mrs. A. T.)	1939
Donna Halverson Kreiger (Mrs. James)	1957	Barbara J. Ralson	1949
Josephine Kountz Labrie (Mrs. J., Jr.)	1921	Marilyn M. Krueger Ransom (Mrs. C. L.)	1959
Mary K. Lafontise	1961	Terry C. Trerise Raymond (Mrs. V.)	1963
Patricia Bell Laird (Mrs. Patricia)	1935	Doris L. Rembert	1936
Marjorie A. Richie Lassette (Mrs. E. N.)	1927	Dawn L. O'Donnell Remington (Mrs. Wm.)	1965
Sheila G. Spragg Latta (Mrs. A.)	1958	Betty Riley	1941
Karen L. Johnson Lauder (Mrs. Walter M.)	1959	Opal Winkes Roberts (Mrs. J. W.)	1935
Gloria D. Leavitt	1963	Kay L. Barfknecht Robertson (Mrs. John)	1968
Valerie A. Lehrkind	1957	Bonnie Sue Allen Rochand (Mrs. Emil)	1968
Lenore Stewart Leick (Mrs. V. G.)	1936	Mary M. Metheny Rolf (Mrs. H. L.)	1931
Lorna Josephson Lillis (Mrs. D.)	1941	Sharon A. Kilbridge Rose (Mrs. Galen J.)	1959
Phyllis Ammon Lindsay (Mrs. D.)	1955	Elota B. Houle Roth (Mrs. F.)	1939
	(Wash. Alpha)	Carla J. Gray Rydquist (Mrs. D.)	1963
Marjorie Dewit Lindsey (Mrs. Kent)	1959	Lucille L. Hinman Samson (Mrs.)	1950
Nona M. Walsh Lord (Mrs. E. E.)	1956	Ann L. Handberg	1957
		Linda S. Yeoman Sarisky (Mrs. Albert)	1962

<i>Name</i>	<i>Initiation Year</i>	<i>Name</i>	<i>Initiation Year</i>
Anita Vandal Saunders (Mrs. E.)	1959	Gladys Miller Tillotson (Mrs. B. F.)	1945
Virginia Senty Saville (Mrs. D. F.)	1945	Myrle Viken Tomkins (Mrs. Allen)	1954
Jean Swanson Sawhill (Mrs. R.)	1945	Shirley King Toombs (Mrs. Robert)	1945
Pat Hansen Schaefer (Mrs. J. G.)	1951	Betty Arneson Totebusch (Mrs. C., Jr.)	1947
Sharon L. Townsend Schell (Mrs. W. C.)	1960	Gloria J. Dirilo Tovson (Mrs. John)	1964
Katharine McConnell Schill (Mrs.)	1947	Susan J. Miller Townsend (Mrs. Raymond E.)	1963
Anna Schrammeck	1968	Lillia Zimmerman Traylor (Mrs. J. H.)	1955
Ann Simms	1937	Elizabeth J. Biehl Tweet (Mrs. Loren)	1962
Ethel Simofy	1953	Maureen M. Chilton Ulrich (Mrs. Ray)	1969
Ardis J. Allen Sinclair (Mrs. R. K.)	1954	Nancy Van Denburg	1955
Lois S. Sindelar	1949	Barbara Bixby Varge (Mrs. Howard)	1939
Helen F. Hagen Sloan (Mrs. D.)	1959	Paul E. Dean Vaughn (Mrs. Ben)	1967
Irene Smiley	1942	Carol A. Dyer Venable (Mrs. Grady P.)	1962
Kay Cronk Smith (Mrs. J. E.)	1955	Katherine Duncan Walker (Mrs. E. J., Jr.)	1935
Joan M. Larue Smith (Mrs. J. Michael)	1964	Candy Lee Walker	1967
Margaret Smith	1938	Sandra Bolstad Walker (Mrs. L.)	1958
Patricia Stewart Smith (Mrs. R.)	1951	Kay Muir Warzeka (Mrs. R.)	1955
Joanne M. Anderson Smith (Mrs. Robb)	1958	C. Anne Simpson Watson (Mrs. James Brentz)	1962
Sharon Boyd Smole (Mrs. H. D.)	1958	Fay Christoffersen Weber (Mrs. J. F.)	1958
Lois Rinan Snyder (Mrs. E. D.)	1947	Margaret Cruttenden Wegener (Mrs. G. M.)	1946
Elizabeth Gardiner Soper (Mrs. G. R.)	1927	Lucille Westover	1932
Jean Ruth Nuber Spaulding (Mrs. Dave)	1965	Mary J. McGuire Whyte (Mrs. Glen)	1960
Ruth Dexter Stedman (Mrs. R. B.)	1940	Joy V. Reeder Wicks (Mrs. J. C.)	1944
Florence Boyle Stetzner (Mrs. W.)	1940	Dana J. Swecker Wilcox (Mrs.)	1960
Constance Christison Stewart (Mrs. J. T.)	1953	Carolyn J. Tuttle Wilhelm (Mrs. P. A.)	1939
Pat Rafferty Stewart (Mrs. Robert)	1947	Helene Galerneau Williams (Mrs.)	1926
Jocelyn G. Stewart	1962	Margaret A. Williams	1923
Dorothy M. Stone	1950	Lorraine Trandum Wilson (Mrs. H. C.)	1939
Marge Stromnes	1951	Marilyn J. Wester Winterowd (Mrs.)	1968
Candice Taylor	1945	Jo Mae Baugh Woods (Mrs. W. C.)	1943
Phyllis J. Keller Taylor (Mrs. R. W.)	1957	Flora Davis Wright (Mrs. J. C.)	1927
Nancy Wood Thompson (Mrs. C. J.)	1951	Peggy Yates	1941
Marilyn S. Thorpe	1944		
Corrine Wheeler Tillett (Mrs. T.)	1937		

Chapter Philanthropies *(Continued from page 29)*

Debbie Fischer writes, "All the girls of ILLINOIS THETA had a chance to work at the campus radio station last winter, for we did our philanthropic project taking in pledge calls from local people in a Peoria fund drive."

Panhellenic at the University of Kansas worked along with IFC, residence halls, and scholarship halls to sponsor the annual blood drive with the Red Cross. Cooperation between Greeks and non-Greeks produced the most suc-

cessful blood drive in KU's history, with 726 pints being donated. Jan Corbett, KANSAS ALPHA, says the plans are already under way to make the blood drive even more successful in the future. "This year," she says, "there was an excess of volunteers who couldn't be used because of not enough equipment or time. Even so, there were 46 more pints of blood than KU has ever collected."

From Pi Phi Pens *(Continued from page 49)*

turer, teacher and calligrapher. She is a member of the American Craftsmen's Council, Society for Italic Handwriting in England, and the Society of Scribes and Illuminators in England. She and her husband live in an old adobe house near the historic Santa Fe Plaza, New Mexico.

In addition to her busy schedule as a teacher and lecturer, Mary Lou acts as one of the few women bank directors in New Mexico, and is a dealer in Indian jewelry. Blue Feather Press, Santa Fe, New Mexico.

In Memoriam

HELENE M. BATES initiated into Michigan Alpha March, 1933; died September 2, 1974.

DOROTHY SPRAGUE BEAL (Mrs. Lloyd) initiated into Nebraska Beta March, 1922; died October, 1974.

MARY MILLER BEASLEY (Mrs. L. Kenneth) initiated into Missouri Beta March, 1931; died November, 1974.

BERENICE HIGDON BENNETT (Mrs. W. G.) initiated into Texas Beta June, 1916; died February, 1975.

ALICE GEHRKE BUSDICKER (Mrs. H. B.) initiated into North Dakota Alpha March, 1926; died March, 1975.

PORTIA VAN DELINDER CALLMAN (Mrs. C. S.) initiated into New York Gamma February, 1931; died November, 1974.

ELIZABETH RANDAL CARTLAND (Mrs. John C.) initiated into Missouri Alpha October, 1932; died March 12, 1975.

ELIZABETH ANDREWS CHILSON (Mrs. Frank A.) initiated into Texas Alpha November, 1917; died November, 1974.

HELEN RICHARDSON CORKUM initiated into Massachusetts Alpha December, 1913; died April 10, 1975.

ENID B. CUNNINGHAM (Mrs. W. B.) initiated into New York Alpha November, 1914; died February 5, 1975.

RUTH H. DAWSON initiated into Vermont Beta October, 1932; died January 1, 1975.

RUTH MITCHELL DEEDS (Mrs. Jack C.) initiated into Illinois Epsilon 1915; died April 1, 1975.

DOROTHY CUNNINGHAM DOUGLASS (Mrs. Frank H.) initiated into Washington Beta March, 1920; died March 11, 1975.

JESSIE M. KUMP DUNCAN (Mrs. Guy) initiated into Missouri Gamma March, 1922; died April 10, 1975.

MARGARET SAUNDERS ENRICO (Mrs. J.) initiated into Montana Alpha October, 1929; died March 5, 1975.

MARY MCGUIRE FITE (Mrs.) initiated into North Carolina Alpha February, 1955; died January, 1975.

LILLIAN FRANTZ initiated into New York Alpha October, 1910; died March 13, 1975.

ALMA IRENE BASSETT FLANNAGAN (Mrs. Coke) initiated into Florida Beta December, 1921; died March 18, 1975.

EDITH HART FREEDLUND (Mrs. Joseph I.) initiated into Florida Alpha February, 1921; died November, 1974.

DOROTHY PORTER GEORGE (Mrs. John R.) initiated into Wyoming Alpha January, 1932; died April, 1975.

GRACE ENYEART GOBLE (Mrs. F.) initiated into California Gamma, April, 1938; died January 30, 1975.

ETHEL B. GOEDE initiated into New York Beta March, 1911; died January 29, 1975.

EULA BATES GRISWOLD (Mrs. Robert) initiated into Nebraska Beta February, 1909; died October 11, 1974.

MARY PEOPLES HARRIS (Mrs. E. R.) initiated into Ohio Alpha April, 1921; died December 9, 1975.

MARY JEAN FAUVER HINDMAN (Mrs. Richard) initiated into Ohio Delta March, 1945; died February, 1975.

VICTORIA MCGOVAN JONES (Mrs. Adam) initiated into West Virginia Alpha September, 1918; died February 10, 1975.

STELLA KESSON initiated into Minnesota Alpha November, 1912; died February 10, 1975.

CLARA AVERY KILLAM (Mrs.) initiated into Missouri Alpha October, 1904; died February 14, 1975.

BETTE BAGGS KING (Mrs. R. R.) initiated into Iowa Gamma April, 1940; died December 28, 1974.

MARGARET H. BARNARD LACKORE (Mrs. L. H.) initiated into Minnesota Alpha November, 1911; died March 9, 1975.

LOIS PADDOCK LAMBERT (Mrs. Perry F.) initiated into Kansas Beta January, 1916; died February 5, 1975.

LOUISE MOORE LEMON (Mrs. George C.) initiated into Kansas Alpha June, 1934; died December, 1974.

GRACE LESLIE LEONARD (Mrs. J. Clifford) initiated into Kansas Alpha September, 1905; died April 20, 1975.

BILLIE MARTIN LEONARD (Mrs. W. Clyde) initiated into Washington Alpha May, 1925; died February 26, 1975.

ADELE WHITOCK MAGOON (Mrs. John H., Jr.) initiated into Utah Alpha April, 1937; died January 29, 1975.

DOROTHY TRAVER MCCORMICK (Mrs.) initiated into Illinois Eta September, 1916; died February, 1975.

MARY ELLEN HERMETET MICHEL (Mrs. Robt. E.) initiated into Maryland Alpha March, 1931; died February 22, 1975.

ELEANOR LAMBERT MILLER (Mrs. David C.)

initiated into Ohio Alpha November, 1925; died November, 1974.

FLORENCE MILLIGAN initiated into Iowa Alpha March, 1914; died March 18, 1975.

CATHERINE JOHNSON MUETZEL (Mrs. Frances) initiated into Missouri Gamma February, 1948; died April 4, 1975.

MILDRED RECHTIN MURRAY (Mrs. William) initiated into Illinois Eta September, 1941; died December 4, 1974.

BIRDIE NEWTON initiated into Wisconsin Beta August, 1919; died 1975.

CHARLOTTE F. WOOD NICHOLAS (Mrs. John S.) initiated into Colorado Beta, affiliated with Maryland Alpha November, 1913; died June 5, 1974.

JEAN INGLE POTWIN (Mrs. Thomas D., Jr.) initiated into Oregon Beta January, 1931; died January 4, 1975.

IOMA IMES PRATT (Mrs. H. L.) initiated into Indiana Beta October, 1909 died January, 1975.

LU ANNE RIEGEL initiated into Kansas Beta February, 1973; died April 8, 1975.

RUTH HATCH REITER (Mrs. Charles) initiated into New York Delta February, 1940; died January 28, 1975.

PEGGY MCGANN ROBERTSON (Mrs. W. D.) initiated into Illinois Epsilon October, 1894; died December, 1974.

INEZ GOODHOLM SCHEDLER (Mrs. Carl R.) initiated into Oklahoma Beta February, 1923; died February 10, 1975.

MARY WILSON SCOTT (Mrs. A. B., Jr.) initiated into Missouri Alpha June, 1918; died October 5, 1974.

HELEN T. M. SUNDERLAND SERVICE (Mrs. Vernon W.) initiated into Arizona Alpha June, 1927; died March, 1974.

CHARLOTTE KERNEY SHELLABARGER (Mrs. C. P.) initiated into Illinois Eta February, 1914; died March, 1975.

ELBERTA T. SMITH initiated into Illinois Epsilon November, 1899; died July 28, 1974.

LUCY SCOTT STEINHAEUER (Mrs.) initiated into Colorado Beta February, 1929; died March, 1975.

MARY ULLOM THOMAS (Mrs. David H.) initiated into Ohio Alpha October, 1894; died August, 1974.

ESTHER JOHNSTON THOMPSON (Mrs. J. E.)

initiated into Ohio Alpha March, 1916; died February 2, 1975.

BLANCHE WHITE THEOHARIDI (Mrs. James J.) initiated into Indiana Alpha April, 1919; died March 5, 1975.

RUTH VALLETTE THOMAS (Mrs. Joseph E.) initiated into Missouri Gamma June, 1914; died February 4, 1975.

ROSE SMILEY TOWNSEND (Mrs. John) initiated into Indiana Alpha September, 1940; died January, 1975.

MARGUERITE ULEN initiated into Indiana Gamma October, 1914; died January 10, 1975.

MARGARET TOOL ULLRICH (Mrs. Edgar V.) initiated into North Dakota Alpha March, 1925; died January 21, 1975.

VERNA BATES WALL (Mrs. Harry B.) initiated into Arkansas Alpha October, 1926; died March 28, 1975.

BETHEL WEBB initiated into Indiana Alpha April, 1919; died February, 1975.

MARY STEWART WHITE (Mrs. W. A.) initiated into Missouri Alpha February, 1909; died April 9, 1975.

RUTH McNARY WILKINS (Mrs. John H., Jr.) initiated into D.C. Alpha April, 1933; died February, 1975.

BETTY BARTEL WILLIAMS (Mrs.) initiated into Virginia Gamma, February, 1936; died April 4, 1975.

CORNELIA A. FARREL WILLIAMS (Mrs. Claude S., III) initiated into Indiana Delta October, 1954; died April, 1974.

MINNETTE NORTON WILLIAMS (Mrs. Daniel W.) initiated into Vermont Alpha November, 1910; died February 11, 1975.

LURA MASSENGALE WILSON (Mrs.) initiated into Arkansas Alpha April, 1917; died November, 1974.

HELEN SHIPLEY WOLFE (Mrs. Oliver M.) initiated into Wisconsin Alpha April, 1920, died January, 1975.

MARGARET CUDDY WOLFKIEL (Mrs. John) initiated into Idaho Alpha March, 1925; died April 15, 1975.

RUTH E. WOODS initiated into Illinois Beta February, 1915; died March 22, 1975.

EVE ARMSTRONG WYER (Mrs. S. S.) initiated into Kansas Beta February, 1916; died May, 1974.

FRATERNITY DIRECTORY

Officers

FORMER GRAND PRESIDENTS

- Alice Weber Johnson (Mrs. Irwin T.) Country Club Dr., Carmel Valley, Calif. 93924
Dorothy Weaver Morgan (Mrs. Kent R.) Box 218, Peru, NE 68421
Sarahjane Paulson Vanasse (Mrs. Horace J.) 3401 25th West, Apt. 520, Seattle, Wash. 98199

OFFICERS EMERITUS

- Grand President Emeritus**—Marianne Reid Wild (Mrs. Robert) 2021 Belmont Rd., N.W., Washington, D.C. 20009
Grand Treasurer Emeritus—Olivia Smith Moore (Mrs. Henry, Jr.) 420 Pine St., Texarkana, Tex. 75501

GRAND COUNCIL

- Grand President**—Elizabeth Turner Orr (Mrs. J. Gordon) 6845 S.E. 28th, Portland, Ore. 97202
Grand Vice President of Collegians—Freda Stafford Schuyler (Mrs. Peter) 5142 Normandy Ave., Memphis, Tenn. 38117
Grand Vice President of Alumnae—Evelyn Peters Kyle (Mrs. Stanley E.) 23 Oak Knoll Gardens Dr., Pasadena, Calif. 91106
Grand Vice President of Philanthropies—Sarah Holmes Hunt (Mrs. Harold B.) 3529 Cody Way, Apt. #102, Sacramento, Calif. 95825
Grand Recording Secretary—Vernah Stewart Gardner (Mrs. George A.) 35 Grosvenor St., Athens, Ohio 45701
Grand Corresponding Secretary—Mary Elizabeth Frushour Hill (Mrs. J. R.) 10 South Side Country Club, Decatur, Ill. 62521
Grand Treasurer—Orpha O'Rourke Coenen (Mrs. Andrew G.) 725 N. Jefferson, P.O. Box 8, Little Chute, Wis. 54140
National Panhellenic Conference Delegate—Julie Pratt Mendenhall (Mrs. P. E.) 4845 E. 78th St., Indianapolis, Ind. 46250

NATIONAL DIRECTORS

- Director of Alumnae Advisory Committees**—Margaret Walker Horning (Mrs. D. O.) 620 San Fernando, Berkeley, Calif. 94707
Director of Alumnae Programs—Harriet Haycock Brown (Mrs. J. Lloyd) 1701 Golfview Dr., Urbana, Ill. 61801
Director of Chapter House Corporations—Lucile Johannessen Roca (Mrs. Paul M.) 158 N. Country Club Dr., Phoenix, Arizona 85014
Director of Membership—Barbara Sands Olsen (Mrs. J. C.) 30965 Clinton, Bay Village, OH 44140
Director of Undergraduate Activities—Nancy Blaicher Pollock (Mrs. O. Edward) 269 Northview Rd., Dayton, Ohio 45419

BUDGET AND FINANCE COMMITTEE

- Chairman**—Orpha O'Rourke Coenen (Mrs. Andrew G.) 725 N. Jefferson, P.O. Box 8, Little Chute, Wis. 54140
Freda Stafford Schuyler (Mrs. Peter) 5142 Normandy Ave., Memphis, Tenn. 38117
Evelyn Peters Kyle (Mrs. Stanley E.) 23 Oak Knoll Gardens Dr., Pasadena, Calif. 91106

CANADIAN PHILANTHROPIES COMMITTEE

- Chairman**—Carol Childerhose McGonigal (Mrs. I. C.) 57 Thatcher Dr., Winnipeg R3T 2I4, Manitoba, Canada
Ex-officio member—Grand Vice President of Philanthropies: Sarah Holmes Hunt (Mrs. Harold B.) 3529 Cody Way, Apt. #102, Sacramento, Calif. 95825

EMMA HARPER TURNER MEMORIAL FUNDS COMMITTEE

- Chairman**—Ruth Williams Hansen (Mrs. Paul) 304 Sweetbriar Dr., Richmond, Va. 23253

- Editor of The ARROW**—Marilyn Simpson Ford (Mrs. William, Jr.) 268 Underwood Dr., N.W., Atlanta, Ga. 30328.
Secretary of the Alumnae Department—Marjorie Deetz Early (Mrs. Gordon W.) 2203 Benderwirt Ave., Rockford, Ill. 61103

SPECIAL OFFICERS

- Director of National Archives**—Jean Orr Donaldson (Mrs. R. H.) 1816 W. Arrowhead Place, Stillwater, Okla. 74074
Director of Chapter Histories—Rose McColloch Dressler (Mrs. E. B.) 7240 Madison, Kansas City, Mo. 64114
National Convention Guide—Jane Hammans Miller (Mrs. G. R.) 4815 Crestwood Dr., Little Rock, Ark. 72207
Travelling Graduate Counselors—Bobbi Brown & Cindy Kralis, Pi Beta Phi Central Office, 7730 Carondelet Suite #333, St. Louis, Mo. 63105
Director of Panhellenics—Sharon Smith Pierce (Mrs. Steven J.) 5534 Old Dover Blvd., Apt. 8, Ft. Wayne, IN 46815
Parliamentarian—Carrie Mae McNair Blount (Mrs. R. J.) 7712 Pickard N.E., Albuquerque, NM 87110

PI BETA PHI CENTRAL OFFICE AND MAGAZINE AGENCY

- Director**—Sally Perry Schulenburg (Mrs. Ralph E.) Pi Beta Phi Central Office, 7730 Carondelet, Suite 333, St. Louis, Mo. 63105
Financial Director—Dorothy Mayne Campbell (Mrs. Dorothy) Pi Beta Phi Central Office, 7730 Carondelet Suite 333, St. Louis, MO 63105

RESOURCE CONSULTANTS

- Rush**—Miss Dianne Phillips, 2355 Tremont Rd., Columbus, OH 43221
Fraternity Orientation—Kathryn Ford Vorick (Mrs. Jeffrey R.) 1105 Westfield Ct., Indianapolis, IN 46205
Educational Enrichment—Laura Judd, 19 Buckingham Dr., Aurora, IL 60504
Fraternity Heritage and Development—Anita M. Holda, 813 E. Kingsley, #D-2, Ann Arbor, MI 48104
Philanthropies—Pat Kelly Swan (Mrs. Robert G.) 4444 SW Twombly, Portland, OR 97201

NATIONAL BOARD OF TRUSTEE FUNDS

- Chairman**—Orpha O'Rourke Coenen (Mrs. Andrew G.) 725 N. Jefferson, P.O. Box 8, Little Chute, Wis. 54140
Sarahjane Paulson Vanasse (Mrs. Horace J.) 3401 25th West, Apt. 520, Seattle, WA 98199
Louise Rosser Kemp (Mrs. J. Page) 619 E. Blacker Ave., El Paso, Tex. 79902
Elizabeth Turner Orr (Mrs. J. Gordon) 6845 S.E. 28th St., Portland, Ore. 97202
Lucile Johannessen Roca (Mrs. Paul M.) 158 N. Country Club Dr., Phoenix, AZ 85014

Standing Committees

BUDGET AND FINANCE COMMITTEE

- Chairman**—Orpha O'Rourke Coenen (Mrs. Andrew G.) 725 N. Jefferson, P.O. Box 8, Little Chute, Wis. 54140
Freda Stafford Schuyler (Mrs. Peter) 5142 Normandy Ave., Memphis, Tenn. 38117
Evelyn Peters Kyle (Mrs. Stanley E.) 23 Oak Knoll Gardens Dr., Pasadena, Calif. 91106

CANADIAN PHILANTHROPIES COMMITTEE

- Chairman**—Carol Childerhose McGonigal (Mrs. I. C.) 57 Thatcher Dr., Winnipeg R3T 2I4, Manitoba, Canada
Ex-officio member—Grand Vice President of Philanthropies: Sarah Holmes Hunt (Mrs. Harold B.) 3529 Cody Way, Apt. #102, Sacramento, Calif. 95825

EMMA HARPER TURNER MEMORIAL FUNDS COMMITTEE

- Chairman**—Ruth Williams Hansen (Mrs. Paul) 304 Sweetbriar Dr., Richmond, Va. 23253

- Nina Belle Green Dame (Mrs. Wyatt E.) 1000 15th Ave., North St. Petersburg, Fla. 33705
Miss Mary Frances Pirkey, 629 Wataga Dr., Louisville, Ky. 40206

- Ex-officio member**—Grand Vice President of Philanthropies: Sarah Holmes Hunt (Mrs. Harold B.) 3529 Cody Way, Apt. #102, Sacramento, Calif. 95825

EXTENSION COMMITTEE

- Chairman**—Mary Elizabeth Frushour Hill (Mrs. J. R.) 10 South Side Country Club, Decatur, Ill. 62521
Ida Jane Spicer Sharpe (Mrs. M. E.) 443 Seaworthy Rd., North Ft. Myers, FL 33903
Jeanette Simpson Roberts (Mrs. Richard A.) 1674 Longwood Dr., Baton Rouge, LA 70808

ALUMNAE COMMITTEE FOR CONTINUING EDUCATION

(Write Chairman for application blank)

- Chairman**—Aileen Aylesworth Welgan (Mrs. William M.) 1212 3rd Ave. N., Seattle, WA 98109
Pauline Hackett Burns (Mrs. E. M.) 2707 Oxford Rd., Madison, WI 53704
Lindsay Farnham Siegfried (Mrs. John P.) 726 Myrtle Ave., Terrace Park, OH 45174

PROVINCE COORDINATORS OF FRATERNITY EDUCATION

Director of Undergraduate Activities and Chairman—Nancy Blaicher Pollock (Mrs. O. Edward) 269 Northview Rd., Dayton, Ohio 45419

Alpha—Suzanne Ruggles Dates (Mrs. Donald) 62 Woodridge Rd., Wayland, Mass. 01778

Beta—Elizabeth Meng Howell (Mrs. John) 289 Ashford Ave., Tonawanda, NY 14150

Gamma—Donna Waterous Fleck (Mrs. R. D.) 9 Crestfield Rd., Wilmington, DE 19810

Delta—Diane Ahnfelt Hughes (Mrs. F. M.) 206 Ransom Rd., Winston-Salem, NC 27106

Epsilon—Ann Beiler Schneider (Mrs. J. F.) 1942 Rebecca Dr., Clearwater, Fla. 33516

Zeta—Frances Wilson Merker (Mrs. H. M.) 1044 Lakeside, Birmingham, MI 48009

Eta—Maralou Juday Crane, (Mrs. E. Clifford) 625 Marview Terrace, Cincinnati, Ohio 45231

Theta—Mary Petticrew Onken (Mrs. Warren) 7641 Woodside Dr., Indianapolis, IN 46260

Iota—Jean Pitcock Madison (Mrs. A. F., Jr.) 6149 Shady Grove E., Memphis, TN 38138

Kappa—Suzanne Straight Harris (Mrs. W. D.) 1019 42nd St. S., Birmingham, AL 35222

Lambda—Joan Palmateer Laughran (Mrs. Leo K.) 221 Cottage, Rockton, IL 61072

Mu—Eleanor Hougham Guerie (Mrs. R. J.) 905 Norwood, Melrose Park, IL 60160

Nu—Maidelle Platner Falloon (Mrs. Virgil) 2333 Calumet Ct., Lincoln, NE 68502

Xi—Barbara Bittner McCann (Mrs. John F.), 436 W. 63rd St., Kansas City, MO 64113

Omicron—Marcia Mullendore Green (Mrs. R. J.) 1311 Spruce, Duncan, OK 73533

Pi—Katie Atkinson Heck (Mrs. Wm. A.) 2602 Terrace, Midland, Tex. 79701

Rho—Marty Bass Raichle (Mrs. R. W.) 2034 S. Moline Way, Denver, CO 80232

Sigma—Miss Mary Beth Davidson, 2490 Walker Lane, Salt Lake City, Utah 84117

Tau—Madeleine Olson Mennella (Mrs. Vincent) 1400 S.W. 171st Pl., Seattle, WA 98116

Upsilon—Patricia Batchelder Melrose (Mrs. Sam), 17814 Hillside Dr., Lake Oswego, OR 97034

Phi—Adrienne H. Mitchell (Mrs. Bruce T.) 165 Redwood Dr., Hillsborough, Calif. 94010

HOLT HOUSE COMMITTEE

Chairman—Joyce Junge Ferguson (Mrs. Robert) 111 Cottage Grove Ave. S.E., Cedar Rapids, IA 52403

Treasurer—Miss Viola Cureton, 208 N. Oak Park Ave., Oak Park, IL 60302

Slides—Jan Papke Landess (Mrs. John) 2240 S.W. 11th Ave., Des Moines, IA 50315

Secretary—Anne Eckley Haynes (Mrs. J. T.) 21 Sunset Ln., Bushnell, Ill. 61422

Shirley Reed (Mrs. James E.) 1020 E. Broadway, Monmouth, Ill. 61462

Ex-officio member—Grand Vice President of Philanthropies: Sarah Holmes Hunt (Mrs. Harold B.) 3529 Cody Way, Apt. #102, Sacramento, Calif. 95825

Address: Holt House, 402 E. 1st, Monmouth, Ill. 61462

Hostess: Mrs. Beaulah Shinofield

Hours: 10:00 A.M. to 12:00 noon and 2:00 P.M. to 4:00 P.M. weekdays. By appointment Sat., Sun. & holidays.

HOUSE DIRECTOR COMMITTEE

Director of Alumnae Advisory Committees and Chairman—Margaret Walker Horning (Mrs. D. O.) 620 San Fernando, Berkeley, Calif. 94707

IDEA BANK COMMITTEE

Chairman—Kay Holmes O'Jibway (Mrs. James) 203-B Northcrest Circle, Austin, TX 78752

LOAN FUND COMMITTEE

Chairman—Joann Rich Willey (Mrs. Richard D.) 6299 Fordham Way, Sacramento, CA 95831

Mary Isabel Rienks Britzman (Mrs. Roy) 919 Olive St., Yuba City, Calif. 95991

Sally Morris (Mrs. David) 528 Marblehead Lane, Walnut Creek, CA 94598

Ex-Officio Member—Grand Vice President of Philanthropies: Sarah Holmes Hunt (Mrs. Harold B.) 3529 Cody Way, Apt. #102 Sacramento, Calif. 95825

MUSIC COMMITTEE

Chairman—Mary Swanson Engel (Mrs. Dale) 2304 W. 104th, Leawood, Kan. 66206

NOMINATING COMMITTEE

Chairman—Madeleine Closs Lafon (Mrs. Thomas H.) 7045 Maryland, St. Louis, Mo. 63130

Shirley Jones Mann (Mrs. Robert E.) 6 West 21st St., Hutchinson, Kan. 67501

Pat Fiset John (Mrs. Philip) 2233 38th Pl. East, Seattle, WA 98112

SETTLEMENT SCHOOL COMMITTEE

Arrowmont Board of Governors

Chairman—Helen Deppe Vollmar (Mrs. Joseph E., Jr.) 10B Fair Oaks, St. Louis, Mo. 63124

Co-Chairman—Miss Sarah Ruth Mullis, 190 S. Colonial Homes Circle, Atlanta, Ga. 30309

Secretary—Mary Helen Holliday (Mrs. James W.) 17 El Cerrito, San Mateo, Calif. 94402

Treasurer—Orpha O'Rourke Coenen (Mrs. Andrew) 725 N. Jefferson, P.O. Box 8, Little Chute, Wis. 54140

Council Contact Member—Grand Vice President of Philanthropies: Sarah Holmes Hunt (Mrs. Harold B.) 3529 Cody Way, Apt. #102, Sacramento, Calif. 95825

Members of the Board:

Mary Jean Fowler (Mrs. James) 1415 Hamlin Valley Dr., Houston, TX 77090

Marian G. Heard, 217 Andersen Dr., Knoxville, Tenn. 37920

Miss S. Lucile Jennings, P.O. Box 506, 1413 Linville St., Kingsport, Tenn. 37662

Eleanor Bushnell Lehner (Mrs. George F. J.) 1005 Riverhills Dr., Temple Terrace, FL 33617

Helen Anderson Lewis (Mrs. Benjamin C.) Ownby Hills, Rt. 1, Box 175, Gatlinburg, TN 37738

Melinda Mahone (Mrs. Walter) 131 W. Cherokee Ave., Cartersville, GA 30120

Dr. Lura Odland, College of Home Economics, University of Tennessee, Knoxville, Tenn. 37916

Public Relations—Eleanor B. Lehner (Mrs. George, F. J.) 1005 Riverhills Dr., Temple Terrace, FL 33617

Slides: actives: write your Alumnae Province President alumnae; write your Alumnae Province President

Administrator of Arrowmont and Arrowcraft—Caroline Mills Riddle (Mrs. D. D., Jr.) Arrowmont, Box 567, Gatlinburg, Tenn. 37738

Arrowmont School of Arts and Crafts—Marian G. Heard, Director, Box 567, Gatlinburg, Tenn. 37738

Arrowcraft Shop—Box 534, Gatlinburg, Tenn. 37738

National Panhellenic Conference

NPC Chairman, 1973-75 Biennium (Alpha Delta Pi)—Mrs. Berne Jacobson, 4103 Washington Blvd. S., Seattle, Wash. 98118

NPC Secretary 1973-75 Biennium (Delta Zeta)—Mrs. Robert L. McKeemon, 5517 S. 74th East Ave., Tulsa, Okla. 74145

NPC Treasurer, 1973-75 Biennium (Phi Mu)—Mrs. W. F. Williamson, Jr., 920 N. Foster Dr., Baton Rouge, LA 70806

Pi Beta Phi Delegate—Julie Pratt Mendenhall (Mrs. P. E.) 4845 East 78th St., Indianapolis, Ind. 46250

Pi Beta Psi 1st Alternate—Helen Boucher Dix, 3154 Hales-

worth Rd., Columbus, Ohio 43221

Pi Beta Phi 2nd Alternate—Sharon Smith Pierce (Mrs. Steven J.) 5534 Old Dover Blvd., Apt. 8, Ft. Wayne, IN

46815

Pi Beta Phi 3rd Alternate—Elizabeth Turner Orr (Mrs. J. Gordon) 6845 S.E. 28th, Portland, Ore. 97202

The Roll of Chapters

The following items are given in sequence: Name of chapter; date of its establishment; name of the college or university; chapter address; president of the chapter; chairman of the Alumnae Advisory Committee with her address.

ALPHA PROVINCE

President—Joyce Teir Hosford (Mrs. C. S.) 15 Cosby Ave., Amherst, MA 01002

Connecticut Alpha (1943) University of Connecticut; Pi Beta Phi, No. 1461, Storrs Rd., Storrs, Conn. 06268; Deborah Lewis; Sheila Pearson Luddy (Mrs. Wm.) 247 Hampton Ct., Newington, CT 06111

Maine Alpha (1920) University of Maine; Somerset Hall, Orono, Maine 04473; Rae Mathieu; Dorothy Menzies Bostwick (Mrs. D.) 391 Spearin Dr., Orono, Maine 04473

Massachusetts Alpha (1896) Boston University; 160 Bay State Rd., Box 303, Boston, Mass. 02215; Judy Gorham; Mrs. A. Richard Christleib, 20 River Glen Rd., Wellesley, Mass. 02181

Nova Scotia Alpha (1934) Dalhousie University, Dalhousie Student Union Bldg., 6136 University Ave., Halifax, Nova Scotia, B3H-H2, Canada; Debbie Lowe, Joanne Dowell Pronych (Mrs. P. M.) 879 Bridges St., Halifax, N.S., Canada B3H2Z6.

BETA PROVINCE

President—Mary Parker Wurster (Mrs. John) Spruce Manor Apts., RFD #1, Box 7-A2, Valatie, NY 12184

New York Alpha (1896) Syracuse University; 210 Walnut Place, Syracuse, N.Y. 13210; Joan Bankson; Mrs. Donald Pair, 109 Cedar Heights Rd., Jamesville, N.Y. 13078

New York Gamma (1914) St. Lawrence University; 21 Rodmoda Dr., Canton, N.Y. 13617; Alice J. Henderson

New York Delta (1919) Cornell University; 330 Triphammer Rd., Ithaca, N.Y. 14850; Sarah Getman; Mrs. David Kidd, 1610 Ellis Hollow Rd., Ithaca, N.Y. 14850

Vermont Beta (1898) University of Vermont; 369 S. Prospect St., Burlington, Vt. 05401; Joan Lavigne; Catherine Hentz Kuschel (Mrs. Wm.) P.O. Box 235 Underhill, Vt. 05489

GAMMA PROVINCE

President—Elizabeth Black Lenderman (Mrs. E. H., Jr.) 51 Steeplechase Rd., Devon, Pa. 19333

Maryland Beta (1944) University of Maryland; 12 Fraternity Row, College Park, Md. 20742; Cindy Finley, Constance Fryer Reese (Mrs. Robert B.) 4721 Sedgewick St., N.W., Washington, D.C. 20016

Pennsylvania Beta (1895) Bucknell University; Box C-2949, Bucknell University, Lewisburg, Pa. 17837; Suzanne Stallings; Mrs. Thomas M. Miles, R.D. 1, Lewisburg, Pa. 17837

Pennsylvania Gamma (1905) Dickinson College; Box 1661 Dickinson College, Carlisle, Pa. 17013; Mary Glasspool; Joan Stohr Stehley (Mrs. George), 1111 Stratford Dr., Carlisle, Pa. 17013

Pennsylvania Epsilon (1953) Pennsylvania State University, 5 Hiester Hall, University Park, Pa. 16802; Penelope Wolf; Mariam S. Wellington (Mrs. A. M.), 312 S. Buckhout St., State College, Pa. 16801

DELTA PROVINCE

President—Donna Smith Chase (Mrs. J. K.) 1117 Seventh St., Moundsville, W.V. 26041

North Carolina Alpha (1923) University of North Carolina; 109 Hillsborough St., Chapel Hill, N.C. 27514; Betsy Battle, Susan Cowell Link (Mrs. R. C.) 603 Laurel Hill Rd., Chapel Hill, N.C. 27514

North Carolina Beta (1933) Duke University; Box 7096 Duke University, Durham, NC 27707; Catherine Cox, Susan Persons Robell (Mrs. Paul A.), 3511 Courtland Pl., Durham, N.C. 27707

Virginia Gamma (1925) College of William and Mary; Pi Beta Phi House, Richmond Rd., Williamsburg, Va. 23185; Nancy Long; Mary E. Smith Sadler (Mrs. W. S.) 108 Gilley Dr., Williamsburg, Va. 23185

Virginia Delta (1965) Old Dominion University; 1523 W. 49th St., Norfolk, Va. 23508; Phyllis Anderson; Becky Meekins Goshorn (Mrs. H. L.) 1133 Hazel Ave., Chesapeake, VA 23325

Virginia Epsilon—University of Virginia, 1709 Jefferson Park Ave., Apt. 3, Charlottesville, VA 22903; Cindi Gatton; Carol Cornelius Niemon (Mrs. Richard) 1719 Concord Dr., Charlottesville, VA 22901

West Virginia Alpha (1918) West Virginia University; 1495 University Ave., Morgantown, W.Va. 26505; Jennifer Kendall; Mrs. Nancy Rowe, 3270 Collins Ferry Rd., Morgantown, WV 26505

West Virginia Gamma (1968) Bethany College; P.O. Box 509, Bethany College, Bethany, W.Va. 26032; Sheila Anne Core, Miss Janet M. Ciripompa, #1 Seibert S., Wheeling, W.Va. 26003

EPSILON PROVINCE

President—Doris Brown Fawcett (Mrs. W. E.) 2216 El De Oro Dr., Clearwater, FL 33516

Florida Alpha (1913) Stetson University; Box 1237, Stetson University, DeLand, Fla. 32720; Ardis Rosencrans; Judy Jurkovic McCallum (Mrs. John S.) 1600 E. Minnesota, DeLand, Fla. 32720

Florida Beta (1921) Florida State University; 519 W. Jefferson, Tallahassee, Fla. 32301; Mary Patricia Donahue; Kay Williams Thomas (Mrs. J. P.) 2939 Huntington Dr., Tallahassee, Fla. 32303

Florida Delta (1969) University of Florida, 1135 SW 9th Ave., Gainesville, Fla. 32601; Mary Ellen Johnson; Bonnie Elledge Baxter (Mrs. J. F.) 1917 N.W. 12th Rd., Gainesville, FL 32605

Georgia Alpha (1939) University of Georgia; 886 S. Mill-edge Ave., Athens, Ga. 30601; Sandra Goehring; Miss Sarah Ruth Mullis, 190 S. Colonial Homes Cir., Atlanta, Ga. 30309

South Carolina Alpha (1931) University of South Carolina; Box U85124, University of South Carolina, Columbia, S.C. 29208; Linda Woest; Jo Seideman Foster (Mrs. M. C.) 4-A Senate Plaza, Columbia, S.C. 29201

ZETA PROVINCE

President—Margaret Strum Acheson (Mrs. Howard A., Jr.) 1273 N. Glengarry Rd., Birmingham, Mich. 48010

Michigan Alpha (1887) Hillsdale College; 304 Hillsdale St., Hillsdale, Mich. 49242; Joanna James; Mrs. Jerome Fallon, 128 Arbor Court, Hillsdale, Mich. 49242

Michigan Beta (1888) University of Michigan; 836 Tappan St., Ann Arbor, Mich. 48104; Suzan Wood; Sandra DeWar Bostwick (Mrs. S. H.), 3245 Park Ridge Dr., Ann Arbor, Mich. 48103

Michigan Gamma (1945) Michigan State University; 343 N. Harrison, East Lansing, Mich. 48823; Autumn Wolford, Gayle Dunn (Mrs. James) 1127 Forwood Dr., E. Lansing, MI 48823

Michigan Delta (1959) Albion College; 1107 E. Cass St., Albion, Mich. 49224; Julie Stapleton; Mrs. Ernest Fierke, Jr., 827 Irwin Ave., Albion, Mich. 49224

Ontario Alpha (1908) University of Toronto; 220 Beverley St., Toronto 2B, Ontario, Can.; Sheila A. Gordon, Monica Mitchell (Mrs. R. E.) 222 Chaplain Cres, Toronto, M5P1B4, Ont., Can.

Ontario Beta (1934) University of Western Ontario; 293 Central Ave., London 14, Ontario, Can.; Wendy Newton; Sheila Evans Thomas (Mrs. Dack) 508 Oak Park Dr., London N6H, N7 Ont., Can.

ETA PROVINCE

President—Barbara Oliver Tootle (Mrs. James R.) 5099 Kingshill Dr., Columbus, Ohio 43229

Ohio Alpha (1889) Ohio University; 6 S. College St., Athens, Ohio 45701; Terri Morris; Phyllis Schneider Lawrence (Mrs. R. A.) 29 Beechwood Estates, Athens, Ohio 45701

Ohio Beta (1894) Ohio State University; 1845 Indianola Ave., Columbus, Ohio 43201; Betsey Evans; Carol Severs Crockett (Mrs. Ned), 1348 Langston Rd., Columbus, Ohio 43220

Ohio Delta (1925) Ohio Wesleyan University; 96 Elizabeth St., Delaware, Ohio 43015; Barbara Knoll; Mrs. Nancy Larson, 375 Hickory Ln., Delaware, Ohio 43015

Ohio Epsilon (1945) University of Toledo; 2929 W. Central, Toledo, OH 43606; Pat Ellis; Sharon Jones Lange (Mrs. James) 7001 Apple Creek, Sylvania, Ohio 43560

Ohio Zeta (1945) Miami University; MacCracken Hall, Miami University, Oxford, Ohio 45056; Debbie Korphage; Ellen Buerk, MD. (Mrs. Gerald), 324 E. Vine, Oxford, Ohio 45056

Ohio Eta (1954) Denison University; 425 W. College St., Granville, Ohio 43023; Mollie McCurdy; Cynthia Lister Krause (Mrs. W. E.), 225 S. Prospect, Granville, Ohio 43023

THETA PROVINCE

President—Mary Ann Fisher Olinger (Mrs. Oren) 2401 W. Woodmont, Muncie, IN 47304

Indiana Alpha (1888) Franklin College; Elsey Hall, Box 106, Franklin, Ind. 46131; Linda Perry; Jo Pruitt Mozingo (Mrs. Eyrone) 1140 North Dr., Franklin, Ind. 46131

Indiana Beta (1893) Indiana University; 928 E. Third St., Bloomington, Ind. 47401; Linda Templeton; Pam Dreasler Schlick (Mrs. James) 1838 Eller Rd., R.R. #14, Bloomington, Ind. 47401

Indiana Gamma (1897) Butler University; 831 W. Hampton Dr., Indianapolis, Ind. 46208; Margaret Harm, Betty Blades Lofton (Mrs. Thomas) 9060 Pickwick Dr., Indianapolis, Ind. 46260

Indiana Delta (1921) Purdue University; 1012 State St., W. Lafayette, Ind. 47906; Lu Ann Detamore; Karin Hellman Muncie (Mrs. John) 2014 E. 430 South, Lafayette, IN 47905

Indiana Epsilon (1942) DePauw University; 303 S. Locust, Greencastle, Ind. 46135; Debbie Thompson; Nancy Cox Fontaine (Mrs. L.) 639 E. Seminary, Greencastle, Ind. 46135

Indiana Zeta (1952) Ball State University; Rogers Hall, Muncie, Ind. 47306; Nancy Wells; Linda Bender Rent (Mrs. J. A.) 2317 Royal Oak Dr., Muncie, Ind. 47304

Indiana Eta—University of Indiana—Purdue, Fort Wayne; 1848 California St., Ft. Wayne, IN 46808; Elaine Ferraro; Sydney Kampschroeder (Mrs. Vaun) 5211 Vance Ave., Ft. Wayne, IN 46805

IOTA PROVINCE

President—Marilyn Skaggs Adams (Mrs. Lawrence H., Jr.) 1756 York, Memphis, Tenn. 38104

Kentucky Alpha (1925) University of Louisville; 2030 Confederate Pl., Louisville, Ky. 40208; Alanda Kennedy; Suzanne Mathis Mathewson (Mrs. David) 408 Taurus Pl., Louisville, Ky 40243

Kentucky Beta (1962) University of Kentucky; 409 Columbia, Lexington, Ky. 40508; Barbara McReynolds; Nancy Howard Oblinger (Mrs. S. H.) 186 Cypress Dr., Versailles, KY 40383

Tennessee Alpha (1923) University of Tennessee at Chattanooga; 846 Oak St., Chattanooga, Tenn. 37403; Lisa Ballard; Janice Rothe McGuire (Mrs. Tom) 510A Thomas Rd., Fort Oglethorpe, Ga. 30741

Tennessee Beta (1940) Vanderbilt University; 118 24th Ave. So., Nashville, Tenn. 37212; Elizabeth Belasco, Bettye Thackston Westermann (Mrs. W. S.), 1400 Burton Valley Rd., Nashville, Tenn. 37215

Tennessee Gamma (1948) University of Tennessee; 1531 Cumberland Ave., Knoxville, Tenn. 37916; Becky Dunn; Miss Regina Rice, 2300 Merchants Rd. #87, Knoxville, TN 37912

Tennessee Delta (1962) Memphis State University; Box 81365, Memphis State University, Memphis, Tenn. 38152; Martha Coley; Mrs. Jane B. Alpha, 1530 Colonial Rd., Memphis, Tenn. 38117

KAPPA PROVINCE

President—Annette Mitchell Mills (Mrs. Jack), 2128 Vestridge Dr., Birmingham, Ala. 35216

Alabama Alpha (1927) Birmingham-Southern College; Box 59A, Birmingham-Southern College, Birmingham, Ala. 35204; Virginia Perkins; Suzanne Straight Harris (Mrs. W. D.), 1019-42nd St. So., Birmingham, Ala. 35222

Alabama Beta (1949) University of Alabama; Box 1259, University, Ala. 35486; Rita Albano; Jean Fargason Gordon (Mrs. G. B.) 2524-32nd St., Apt. 5, Northport, AL 35476

Alabama Gamma (1957) Auburn University; Dorm 7, Auburn University, Auburn, Ala. 36830; Trina Gordon; Betty Ragan (Mrs. Drew) 553 E. Samford Ave., Auburn, AL 36830

Mississippi Alpha (1961) University of Southern Mississippi; Box 376 Southern Station, Hattiesburg, Miss. 39401; Martha Melton; Marilyn Myers Ammons (Mrs. J. B.), Rt. 2, Box 150, Hattiesburg, Miss. 39401

Mississippi Beta (1962) University of Mississippi; Box 2848, University, Miss. 38677; Melzana McMillan; Mrs. Edward L. Winn, Orleans Oaks, Apt. 39, College Hill Rd., Oxford, Miss. 38655

LAMBDA PROVINCE

President—Mary Taggart Timmcke (Mrs. M. E.), 931 Church St., Beloit, Wis. 53511

Manitoba Alpha (1929) University of Manitoba, 416-415 Edison Ave., Winnipeg R2G 0M3 Manitoba, Can.; Trisha Colquhoun; Susie Pugh Raeside (Mrs. B. M.), 437 Cambridge St., R3M3E9 Winnipeg, Manitoba, Can.

Minnesota Alpha (1890) University of Minnesota; 1109 SE 5th St., Minneapolis, Minn. 55414; Patricia Larson; Pamela Ravine Mackinnon, 2885 James Ave., Minneapolis, MN 55408

North Dakota Alpha (1921) University of North Dakota; 409 Cambridge, Grand Forks, N.D. 58201; Jane Ferguson; Betty Kanwischer Thune (Mrs. Gary) McVey Hall, Head Resident, Grand Forks, N.D. 58201

Wisconsin Gamma (1940) Lawrence University; Coleman Hall, 307 E. Lawrence St., Appleton, Wis. 54911; Anne Dempsey; Lois Tomaso Boldt (Mrs. J.) 1118 E. Grant St., Appleton, Wis. 54911

MU PROVINCE

President—Ruth Belsterling Miller (Mrs. Don W.) 512 Prospect Lane, Peoria Heights, Ill. 61614

Illinois Alpha (1867) Monmouth College; Monmouth College, Monmouth, Ill. 61462; Kris Weber; Alice McDougall Jensen (Mrs. Russell M.), 1515 E. Broadway, Monmouth, Ill. 61462

Illinois Beta-Delta (1930) (Beta: 1872) (Delta: 1884) Knox College; Knox College, Galesburg, Ill. 61401; Frances Ott; Mary Mangieri Burgland (Mrs. G. G.), 1395 N. Kellogg St., Galesburg, Ill. 61401

Illinois Epsilon (1894) Northwestern University; 636 Emerson St., Evanston, Ill. 60201; Carole E. Johnson; Miss Marcia Crawford, 735 Wagner Rd., Glenview, IL 60025

Illinois Zeta (1895) University of Illinois; 1005 S Wright, Champaign, Ill. 61820; Kathy Kleitz; Mrs. W. C. Dalenbach, 712 W. University, Champaign, Ill. 61820

Illinois Eta (1912) Millikin University; 235 N. Fairview, Decatur, Ill. 62522; Melanie Gaden; Mary K. Miller Farrington (Mrs. Robert) 2215 W. Forest, Decatur, IL 62522

Illinois Theta (1947) Bradley University; 1004 N. Institute, Peoria, Ill. 61606; Val Larsen; Camille Berg Johnson (Mrs. Brewster) 413 W. Glen Ave., Peoria, Ill. 61614

Illinois Iota (1974) 707 W. College, Normal, Ill. 61761; Paula Wells; Mrs. D. M. Williams, 109 Hammett Dr., Normal, IL 61761

NU PROVINCE

President—Dorothy Nelsen Hunter (Mrs. James H.), 2016 S. 91st St., Omaha, Neb. 68124

Iowa Alpha (1868) Iowa Wesleyan University; S-T Hall, Mt. Pleasant, Iowa 52641; Annette Jennings; Karol Stutzman, R. #1, Box 214, Mt. Pleasant, Iowa 52641

Iowa Beta (1874) Simpson College; 406 N. Buxton, Indianola, Iowa 50125; Becky Benzinger; Shirley Day Bunch (Mrs. R. H.), 210 W. Lincoln, Indianola, Iowa 50125

Iowa Gamma (1877) Iowa State University; 208 Ash Ave., Ames, Iowa 50010; Joan Waters; Mrs. J. Highbarger, 303 Crane Ave., Ames, Iowa 50010

Iowa Zeta (1882) University of Iowa; 815 E. Washington, Iowa City, Iowa 52240; Kyle Hunter; Jane Fieselmann Millemann (Mrs. Leo) 58 Olive Ct. Iowa City, Iowa 52240

Nebraska Beta (1895) University of Nebraska; 426 N. 16th, Lincoln, Neb. 68508; Pat Feala; Leah Smith Stuart (Mrs. J., Jr.) 6001 The Knolls, Lincoln, Neb. 68512

South Dakota Alpha (1927) University of South Dakota, 118 N. Plum, Vermillion, S.D. 57069; Mary E. Johnson; Julie Mickelson Anderson (Mrs. C. A.) 18 Walker, Vermillion, S.D. 57069

XI PROVINCE

President—Patricia Johnson Schwensen (Mrs. M. H.) R.R. 4, Clay Center, Kan. 67432

Kansas Alpha (1873) University of Kansas; 1612 W. 15th, Lawrence, Kan. 66044; Sara Cooper; Barbara Wescoe Porto (Mrs. Richard) 1636 W. 19th Terrace, Lawrence, Kan. 66044

Kansas Beta (1915) Kansas State University; 1819 Todd Rd., Manhattan, Kan. 66502; Jennifer Main; Kay Suran Weigel (Mrs. Larry) 1915 Montgomery Dr., Manhattan, Kan. 66502

Missouri Alpha (1899) University of Missouri; 511 E. Rollins, Columbia, Mo. 65201; Lisa Beliles; Jean Edwards Holt (Mrs. George R.) 1231 Jake Lane, Columbia, Mo. 65201

Missouri Beta (1907) Washington University; Box 42, Washington University, St. Louis, Mo. 63130; Barbara Conti; Patricia Shurtum Robinson (Mrs. T. K.) 311 Wild Forest Ct., Ballwin, Mo. 63011

Missouri Gamma (1914) Drury College; Drury College, Springfield, Mo. 65802; Cathy Wilson; Eula Mae Curtis (Mrs. E. C.) 1314 E. Walnut, Springfield, Mo. 65802

OMICRON PROVINCE

President—Mary Lou Schmausser Wooten (Mrs. J. Robert) 1503 Guilford Lane, Oklahoma City, Okla. 73120

Arkansas Alpha (1909) University of Arkansas; 502 W. Maple, Fayetteville, Ark. 72701; Karen Kennedy; Andrea Anthony Romaine (Mrs. J.), 2372 Yorkwood, Fayetteville, Ark. 72701

Arkansas Beta (1963) Little Rock University, 3117 So. Taylor, Little Rock, Ark. 72209; Marsha Scherz; Marilyn Francis Hawkins (Mrs. Leo D.) 5315 Sherwood Rd., Little Rock, Ark. 72209

Oklahoma Alpha (1910) University of Oklahoma; 1701 S. Elm, Norman, Okla. 73069; Emily Denning; Mary Jane Cowdery Burcham (Mrs.) 1879 Rolling Hills, Norman, Okla. 73069

Oklahoma Beta (1919) Oklahoma State University; 324 Cleveland, Stillwater, Okla. 74074; Joan Elaine O'Brien; Miss Leah Schedler, 1407 W. Fourth, Stillwater, Okla. 74074

PI PROVINCE

President—Deanie Fulton Kepler (Mrs. T. L.) 6121 Azalea, Dallas, Tex. 75230

Louisiana Alpha (1891) Newcomb College; 7014 Zimple St., New Orleans, La. 70118; Drucilla Crabtree; Laura Worley Godfrey (Mrs. James), 1321 Pine, New Orleans, La. 70118

Louisiana Beta (1936) Louisiana State University; P. O. Box 17560-A, L.S.U., Baton Rouge, La. 70803; Jan Garitty; Harriet Moltz Cole (Mrs. J. W.) 125 Kenwood Ave., Baton Rouge, La. 70806

Texas Alpha (1902) University of Texas; 2300 San Antonio, Austin, Tex. 78705; Leigh Schoenvogel, Mary Margaret Holsteen (Mrs. Tom) 3300 River Rd., Austin, Tex. 78703

Texas Beta (1916) Southern Methodist University; 3101 Daniels, Dallas, Tex. 75205; Lucinda Bugh; Florence Thompson Barry (Mrs. J. P.) 4315 Arcady Ave., Dallas, Tex. 75205

Texas Gamma (1953) Texas Tech. University; Box 4324, Texas Tech. University, Lubbock, Tex. 79406; Teddi Crager; Nan Luther West (Mrs. Tom) 4905 21st, Lubbock, Tex. 79407

Texas Delta (1956) Texas Christian University; Box 29704, T.C.U., Fort Worth, Tex. 76129; Lisa Linnenberg; Nancy Loffland Brackett (Mrs. A. W.) 4213 Blackhaw Ave., Fort Worth, Tex. 76109

RHO PROVINCE

President—Esther Barrager Douglass (Mrs. Harl) 725 7th St., Boulder, Colo. 80302

Colorado Alpha (1884) University of Colorado; 890 Eleventh St., Boulder, Colo. 80301; Shelley Ramsey; Mrs. W. R. Smythe, 3275 Dover Dr., Boulder, Colo. 80303

Colorado Beta (1885) University of Denver; 2203 S. Josephine, Denver, Colo. 80210; Christina Crabbe; Miss Cary Lenahan, 9725 E. Harvard, Apt. CC464, Denver, CO 80231

Colorado Gamma (1954) Colorado State University; 625 W. Lake, Fort Collins, Colo. 80521; Susan Lee Smith; Mrs. Don Thompson, 2222 Mathews, Fort Collins, Colo. 80521

Montana Alpha (1921) Montana State University; 1304 S.

Fifth, Bozeman, Mont. 59715; Mary Dull; Marjorie Davis Johnson (Mrs. R. D.) 412 N 17th Ave., Bozeman, Mont. 59715

Wyoming Alpha (1910) University of Wyoming; Fraternity Park, Laramie, Wyo. 82070; Catherine Graham; Cynthia Knight Deveraux, 916 S 11th St., Laramie, Wyo. 82070

SIGMA PROVINCE

President—Barbara Hyde Kerl (Mrs. Tom) 1305 Kirby, N.E. Albuquerque, N.M. 87112

Arizona Alpha (1917) University of Arizona; 1035 N. Mountain Ave., Tucson, Ariz. 85719; Deborah Sampson; Ann C. Jouvenat Webster (Mrs. T. C.) 6951 E. Hayne Pl., Tucson, Ariz. 85710

Arizona Beta (1965) Arizona State University; A.S.U., Palo Verde, Main Temple, Ariz. 85281; Debra Meade; Margaret Gill Stiles (Mrs. Dick) 8040 East Hubbell, Scottsdale, Ariz. 85257

New Mexico Alpha (1946) University of New Mexico; 1701 Mesa Vista Rd., N.E., Albuquerque, N.M. 87106; Gretchen Seelinger; Barbara Robertson Schwyzer (Mrs. A. T.) 621 Figueroa, N.E., Albuquerque, NM 87123

New Mexico Beta (1972) New Mexico State University, Box 3134, Las Cruces, N.M. 88003; Jane Ann Heckler; Margaret Wenie Hosford (Mrs. H. C.) 3003 Ronna, Las Cruces, N.M. 88001

Utah Alpha (1929) University of Utah; 1443 East 1st South, Salt Lake City, Utah 84103; Becky Ransom; Virginia Clowes Woods (Mrs. W. B.), 2290 S. 2200 East, Salt Lake City, Utah 84109

TAU PROVINCE

President—Shirley Butler Frost (Mrs. Jack W.) 2659 Belvedere Ave. S.W., Seattle, Wash. 98126

Alberta Alpha (1931) University of Alberta; 11012-85th Ave., Edmonton 63, Alberta, Can.; Dana Andressen; Carol Walker Flint (Mrs. R. A.) 5212-102 Ave., Edmonton, Alberta, Can. T54-4G5

Idaho Alpha (1923) University of Idaho; 507 Idaho St., Moscow, Idaho 83843; Dianne Britzmann; Veralee Jones (Mrs. Loring), 1546 Borah, Moscow, Idaho 83843

Washington Alpha (1907) University of Washington; 4548 17th Ave. N.E., Seattle, Wash. 98105; Nancy Young; Judy Smythe Sutherland (Mrs. S. L.), 2643-38th W., Seattle, Wash. 98199

Washington Beta (1912) Washington State University; N.E. 825 Linden, Pullman, Wash. 99163; Heidi Smith; Marilyn Aliverti West (Mrs. H. L.) N.W. 1235 Clifford, Pullman, Wash. 99163

Washington Gamma (1948) University of Puget Sound; Seward Hall, University of Puget Sound, Tacoma, Wash. 98416; Jenny Olsen; Mrs. John Holroyd, 7227 Custer Rd. W., Tacoma, Wash. 98467

UPSILON PROVINCE

President—Janet Rutherford Gray (Mrs. James R.) 543 West Hills Way N.W., Salem, Ore. 97304

Nevada Alpha (1915) University of Nevada; 869 N. Sierra, Reno, Nev. 89502; Virginia Land; Janet Goode Durham (Mrs. J. M.) 3095 Susileen Dr., Reno, Nev. 89502

Oregon Alpha (1915) University of Oregon; 1518 Kincaid, Eugene, Ore. 97403; Lorraine Daniel; Martha Thorsland Baker (Mrs. H. C.) 430 Westbrooke Way, Eugene, Ore. 97405

Oregon Beta (1917) Oregon State University; 2685 NW Taylor, Corvallis, Ore. 97331; Suzan Frantz; Elizabeth Busch White (Mrs. H. R.) 1120 N.W. 16th St., Corvallis, Ore. 97330

Oregon Gamma (1944) Willamette University; 844 Mill St. S.E., Salem, 97301; Martha Tucker; Nan West Dewey (Mrs. G. W.) 1893 Lexington Circle, S.E., Salem, Ore. 97302

Oregon Delta (1960) Portland State University; 1962 S.W. 5th, Portland, Ore. 97201; Michele Gabourel; Frances Bruning Murney (Mrs. K. H.) 3424 S.E. Harold Ct., Portland, Ore. 97202

PHI PROVINCE

President—Ernestine Garcia Ohlson (Mrs. Robert D.) 1925 Parkside Ave., Hillsborough, Calif. 94010

California Beta (1900) University of California (Berkeley); 2325 Piedmont Ave., Berkeley, Calif. 94704; Jollyne Toste; Bonnie Dreesves Stehr (Mrs. James) 430 Pala Ave., Piedmont, Calif. 94611

California Gamma (1917) University of Southern California; 667 W. 28th St., Los Angeles, Calif. 90007; Linda Payne; Mrs. David Spence, 1040 Vista Del Valle, La Canada, CA 91011

California Delta (1927) University of California at Los Angeles; 700 Hilgard Ave., Los Angeles, Calif. 90024; Madelaine Kafader; Virginia Bingham (Mrs. Wade) 2723 Carmar, Los Angeles, Calif. 90046

California Epsilon (1949) San Diego State College; 5080 College Pl., San Diego, Calif. 92115; Mary Ecoff; Lola

McFarland Newland (Mrs. Glenn) 6384 Camino Corto, San Diego, CA 92120

California Zeta (1950) University of California at Santa Barbara; 763 Camino Pescadero, Goleta, Calif. 93017; Cathryn Sorensen; Nancy Naugle Ogle (Mrs. Michael) 5453 San Patricio Dr., Santa Barbara, CA 93111

California Eta (1974) University of California at Irvine; 319 Collins, Balboa Island, CA 92662; Becky Bishop; Patricia Jones Jenness (Mrs. R. E.) 1800 Commodore Rd., Newport Beach, CA 92660

Central Office is now stocking a selection of Pi Phi pins and will mail them immediately upon receipt of an order. (Please send payment with order.)

Current prices are:

#100-101	plain badge\$	7.25
#100-102	plain badge, engraved point	8.00
#200-102	badge with 3 raised pearls, engraved point	14.00
#310-102	badge with crown pearl shaft, engraved point	16.00
#310-109	badge with crown pearl shaft, diamond in point	26.00
#318-102	badge with crown shaft, alternate pearl and sapphire, engraved point	19.00
#318-110	badge with crown alternate pearl and sapphire shaft, 2 pearls and 1 sapphire in point	17.00
#327-101	badge with crown opal shaft, plain point	17.00
#332-102	badge with crown alternate emerald and opal shaft, engraved point	21.00
#600	plain recognition pin	4.00
#601	recognition pin with pearl	6.00
#800	mother's pin, 10K, 1 pearl	5.00
#909	solid crest guard	3.50
#910	pierced crest guard	3.75

These prices are inclusive with the single exception of a 4% sales tax which must be added by Missouri residents. For special orders, write to Central Office for price list. These must be ordered by Central Office through the L. G. Balfour Co. Orders for Canada must be ordered through Central Office. Write for special price list. When ordering please give name and chapter of person receiving badge. New initiates must order badges through chapters.

ALUMNÆ DEPARTMENT DIRECTORY

ALUMNÆ OFFICERS

- Grand Vice President of Alumnae**—Evelyn Peters Kyle (Mrs. Stanley E.), 25 Oak Knoll Cardens Dr., Pasadena, CA 91106
- Grand Vice President of Philanthropies**—Sarah Holmes Hunt (Mrs. Harold B.), 3529 Cody Way, #102, Sacramento, CA 95824
- Director of Alumnae Programs**—Harriet Haycock Brown (Mrs. J. Lloyd), 1701 Golfview Dr., Urbana, IL 61801

Secretary of the Alumnae Department—Marjorie Deetz Early (Mrs. Gordon W.), 2203 Benderwirt Ave., Rockford, IL 61103

Alumnae Club Editor—Lindsey Farnham Siegfried (Mrs. J. P.), 726 Myrtle Ave., Terrace Park, OH 45174

Order of the Golden Arrow—Address correspondence to Central Office, 7730 Carondelet, Suite 333, St. Louis, MO 63105

The Roll of Alumnae Clubs

ALPHA PROVINCE

- Alumnae Province President**—Mary Jean McIntyre White (Mrs. Linwood) 106 Forest Ave., Orono, ME 04473
- Berkshire County, MA**—Carolyn Sharpe Batty (Mrs. J. T.) View Dr., Richmond, MA 01254
- Eastern Maine**—Anita Sargent Leonard (Mrs. Ralph) Sargent Dr., Old Town, ME 04468
- Greater Boston, MA**—Miss Katy MacKay, 33 Pond Ave., Brookline, MA 02146
- Halifax, N.S.**—Pam Anderson (Mrs. H. D.) 47 Canary Cres., Halifax, Nova Scotia B3M 1R2 Canada
- Hartford, CT**—Miss Roberta Boyd, 100 Cold Spring Rd., Apt. 503, Rocky Hill, CT 06067
- Manchester Area, CT**—Laurie Yingling Soleau (Mrs. R. H.) 131 Timrod Trail, Glastonbury, CT 06033
- New Haven, CT**—Jules Hawkes Heninger (Mrs. George) 55 Spring Garden St., Hamden, CT 06517
- Greater Portland, ME**—Minerva French Anderson (Mrs. R. W.) Box 2345, S. Portland, ME 04106
- Southern Fairfield County, Ct.**—Nancy Burden Tapley (Mrs. David A.) 11 Outlook Dr., Darien, CT 06820
- West Suburban Boston, MA**—Dorothy Moore Keith (Mrs. G. A.) 15 Old Orchard Rd., Sherborn, MA 01170

BETA PROVINCE

- Alumnae Province President**—Virginia Geister Hardgrove (Mrs. Arden E.) #4, Colonial Dr., Katonah, NY 10536
- Albany, NY**—Donna Hill Taylor (Mrs. Edward) 10 Darroch Rd., Delmar, NY 12054
- Buffalo, NY**—Joy Miller Summers (Mrs. Ernest) 55 Brompton Rd., Williamsburg, NY 14221
- Long Island-North Shore, NY**—Jane McMicken Whitney (Mrs. R. L.) 199 Kensett Rd., Manhasset, NY 11030
- New York City, NY**—Marcia Johnson Pa'lica (Mrs. Richard) 3231 Waterbury Ave., Bronx, NY 10465
- Rochester, NY**—Sally Schaefer Schroeder (Mrs. Richard) 63 Brougham Dr., Penfield, NY 14526
- Rockland County, NY**—Sylvia Ryan Miller (Mrs. George) 98 Foxwood Rd., West Nyack, NY 10994
- Schenectady, NY**—Betsy Young Wright (Mrs. Jack) 1229 Godfrey Lane, Schenectady, NY 12309
- Syracuse, NY**—Miss Leigh Smith, 419 Fellows Ave., Syracuse, NY 13210
- Westchester County, NY**—Judith Friend Strohm (Mrs. Paul E.) 74 Seven Bridges Rd., Chappaqua, NY 10514

GAMMA PROVINCE

- Alumnae Province President**—Emily Robinson Kunde (Mrs. Marvin A.) 350 Newburn Dr., Pittsburgh, PA 15216
- Baltimore, MD**—Betsie Ruth Johnson Miller (Mrs. John W., Jr.) 10305 Society Park Dr., Cockeysville, MD 21030
- Central Pennsylvania**—Jane Gundy Stephenson (Mrs. T. C.) 43 S. 2nd St., Lewisburg, PA 17837
- Harrisburg-Carlisle, PA**—Miss Mary Louise Hackman, 332 W. Green St., Mechanicsburg, PA 17055
- Jersey Shore**—Virginia Rose Hagee (Mrs. Frederick P.) 1 Rumson Rd., Rumson, NJ 07760
- Maryland-D.C. Suburban**—Marianne Reid Wild—Jane Vance Hartman (Mrs. George W.) 10306 Fleming Ave., Bethesda, MD 20014
- Northern New Jersey**—Judith Rogers Knight (Mrs. Ronald R.) 7 Iris Rd., Summit, NJ 07901
- Northern Virginia**—Margaret Connolly Leeper (Mrs. J. H.) 6213 Nethercombe Ct., McLean, VA 22101

Philadelphia-Delco, PA—Susan Hansel Shapley (Mrs. Robert) R.D. #2, Phoenixville, PA 19460

Philadelphia-Main Line, PA—Clare Weitzel Derr (Mrs. Robert, Jr.) 1633 Waverly, Gladwyne, PA 19035

Pittsburgh-South Hills, PA—Edwina Triozzi Sorensen (Mrs. Fred) 60 Rocklyn Pl., Pittsburgh, PA 15228

Ridgewood, NY—Phyllis Shade Mayer (Mrs. F. R.) 26 Garrett Pl., Glen Rock, NJ 07452

Southern Prince George's County, MD—Fay Motyka Hoffman (Mrs. C. M.) 2246 Hindle Lane, Bowie, MD 20715

State College, PA—Joan Kulka (Mrs. John) 1607 Yardall Rd., State College, PA 16801

Washington, D.C.—Jean Prichard Fisher (Mrs. B. J.) 7801 Old Chester Rd., Bethesda, MD 20034

Wilmington, DE—Katherine Ten Eyck Marshall (Mrs. W. C.) 152 Dickinson Lane, Wilmington, DE 19807

DELTA PROVINCE

- Alumnae Province President**—Phyllis Foster Parker (Mrs. J. B.) 24 Stoneridge Circle, Durham, NC 27705
- Chapel Hill, NC**—Susan Rose Saunders (Mrs. J. M.) 326 West University Dr., Chapel Hill, NC 27514
- Charleston, WV**—Jane Foster Adams (Mrs. Harry W., Jr.) 1500 Bridge Rd., Apt. 206, Charleston, WV 25314
- Charlotte, NC**—Jane Little (Mrs. C. E.) 1144 Coddington Pl., Charlotte, NC 28211
- Charlottesville, VA**—Betty Johnson Hunger (Mrs. J. David) 613 Shamrock Rd., Charlottesville, VA 22903
- Clarksburg, WV**—Helen Louise Frazier (Mrs. James) Lake Floyd, Bristol, WV 26332
- Hampton Roads, VA**—Jimmie Parrott Espich (Mrs. W. A.) 16 Langhore Rd., Newport News, VA 23606
- Morgantown, WV**—Sally Rowe (Mrs. Richard) Imperial Woods, Morgantown, WV 26505
- Norfolk, VA**—Rivers Shaw Schweitzer (Mrs. Mark H.) 6355 Taylor Dr., Norfolk, VA 23502
- Richmond, VA**—May L. Keller—JoLynne Stancil DeMary (Mrs. Anthony, Jr.) 509 Kramer Dr., Highland Springs, VA 23075
- Wheeling-Ohio Valley, WV**—Jeanne Roth Bischof (Mrs. Eugene F.) 48 Pleasant Dr., Wheeling, WV 26003
- Winston-Salem, NC**—Jean Ford Loftis (Mrs. J. M.) 670 Quarterstaff Rd., Winston-Salem, NC 27104

EPSILON PROVINCE

- Alumnae Province President**—Mary Anne Watson Emens (Mrs. J. W.) Route 3, Box 220, Chapxin, SC 29036
- Atlanta, GA**—Nancy Ferguson Mueller (Mrs. R. K.) 5765 Chamblee-Dunwood Rd., Dunwoood, GA 30338
- Brevard County, FL**—Janice Ship W'lkerson (Mrs. C. H.) 765 Hannah Dr., Merritt Island, FL 32952
- Clearwater, FL**—June Grim Renville (Mrs. Robert) 1399 Embassy Dr., Clearwater, FL 33516
- Columbia, SC**—Margaret Winland Brooker (Mrs. W. L.) 2912 Trenholm Rd., Columbia, SC 29204
- Daytona Beach, FL**—Verda Lee Adams Sutton (Mrs. Berrien) 250 Landmark Circle, Ormond Beach, FL 32074
- DeLand, FL**—Joanne Pickens Collette (Mrs. J. W.) 675 Oak Tree Ter., DeLand, FL 32720
- Fort Lauderdale, FL**—Miss Patty Barnhill, 5770 N.W. 60th Ave., Fort Lauderdale, FL 33319
- Gainesville, FL**—Jeannie Brown Binney (Mrs. Ronald) 1816 N.W. 10 St., Gainesville, FL 32601
- Hollywood, FL**—Miss JoNell Duda, 3410 Cleveland St., Hollywood, FL 33021

- Jacksonville, FL**—Cathy Mock Forbes (Mrs. Gus F. III) 4514 Country Club Rd., Jacksonville, FL 32210
Lakeland, FL—Doris Stanley Inbody (Mrs. R. D.) 3911 Polk Ave., Lakeland, FL 33803
Miami, FL—Mary Richardson (Mrs. R. R.) 177 Ocean Lane Dr., #709, Key Biscayne, FL 33149
Mid-Georgia—Betty Webb Krauss (Mrs. George) 120A Lake Terrace Ct., Macon, GA 31204
Naples, FL—Carolyn Sult Bethany (Mrs. D. V.) 1899 Tiller Ter., Naples, FL 33940
Orlando-Winter Park, FL—Louise Powell Atkins (Mrs. Cleve) 1123 Buckwood Dr., Orlando, FL 32806
Pensacola, FL—Sally Kennedy Turner (Mrs. R. H.) 4006 Scenic Hgwy., Pensacola, FL 32504
St. Petersburg, FL—Julie A. Flora Hill (Mrs. Robert T., III) 8542 Kenwood Rd., Seminole, FL 33542
Sarasota, FL—Frances Wells (Mrs. J. G.) 5121 Sandy Shore Ave., Sarasota, FL 33580
Southwest Florida—Ida Jane Spicer Sharpe (Mrs. Marcus) 443 Seaworthy Rd., N. Fort Myers, FL 33903
Tallahassee, FL—Sheila Shea Boggs (Mrs. H. G.) 310 E. Meridianna Rd., Tallahassee, FL 32303
Tampa, FL—Francis Winkle Sponholtz (Mrs. James) 3222 W. Sitka Ave., Tampa, FL 33614
West Palm Beach, FL—Nancy Fisher (Mrs. B. L.) 8145 Swaps Way, Lake Park, FL 33403

ZETA PROVINCE

- Alumnae Province President**—Betty Whitely Johnson (Mrs. Kenneth) 3422 Caroline, Jackson, MI 49203
Ann Arbor, MI—Patricia Pfaff Gallagher (Mrs. M. J.) 3550 Windemere, Ann Arbor, MI 48105
Bloomfield Hills, MI—Suzette Lemmon George (Mrs. Robert H.) 26041 Carol, Franklin, MI 48025
Bloomfield Hills, MI, Jr.—Sharon O'Leary Mally (Mrs. C. L.) 2777 Bolingbroke, Troy, MI 48084
Detroit-Dearborn, MI—Ann Wood Annis (Mrs. Ralph) 9827 Berwich, Livonia, MI 48150
Grand Rapids, MI—Sharon Hoopes Heiden (Mrs. Thomas) 2720 Beechwood S.E., Grand Rapids, MI 49506
Grosse Pointe, MI—Carol Welch Whitehead (Mrs. James III) 5688 Lanoo, Detroit, MI 48326
Hillsdale, MI—Dorothy Collins Swanson (Mrs. Edward) 28 Westwood Dr., Hillsdale, MI 49242
Jackson, MI—Elizabeth Haefner Bowers (Mrs. F. M.) 155 Cherokee Crescent, Jackson, MI 49203
Lansing-East Lansing, MI—Gretchen Manternach Gibson (Mrs. W.) 5312 River Ridge Dr., Lansing, MI 48917
North Woodward, MI—Martha Bliss Ehlers (Mrs. Norman) 36029 Congress Rd., Farmington Hills, MI 48024
Toronto, Ont., Canada—Anne Parney Bawden (Mrs. D. E.) 46 The Bridle Path, Willowdale, Ontario, Can.

ETA PROVINCE

- Alumnae Province President**—Jane Houchens Tuten (Mrs. Richard K.) 10561 Adventure Lane, Cincinnati, OH 45242
Akron, OH—Miss Virginia Lee Buck, 2420 19th St., Cuyahoga Falls, OH 44223
Athens, OH—Marjorie Walker (Mrs. Leo) 21 Utah Pl., Athens, OH 45701
Canton, OH—Patty Boden Lundin (Mrs. W. A.) 5824 Nella, N.W., North Canton, OH 44720
Cincinnati, OH—Lynne Hunt Reynolds (Mrs. Samuel D.) 93 Ireland, Cincinnati, OH 45218
Cleveland-East, OH—Louise Ryan Hopkins (Mrs. B. F., Jr.) 2985 Montgomery Rd., Shaker Heights, OH 44122
Cleveland-West, OH—Marga Larson Bales (Mrs. W. B.) 25923 Chaucer Dr., Westlake, OH 44145
Columbus, OH—Becky Miller Dockett (Mrs. James) 3930 Ritea Marie Dr., Columbus, OH 43220
Dayton, OH—Alice Gilbertson Stone (Mrs. R. P.) 6312 Rosa Linda Dr., Dayton, OH 45459
Hamilton, OH—Jeanne Belcher Theobald (Mrs. Peter) 911 Park Ave., Hamilton, OH 45013
Newark-Granville, OH—Mrs. John Taylor, 854 W. Main St., Newark, OH 43055
Portsmouth, OH—Mrs. Mary Babcock Scurlock 3507 Orchard Dr., Portsmouth, OH 45662
Springfield, OH—Cynthia Winters Ater (Mrs. Edward C.) 954 Woodlawn Ave., Springfield, OH 45504
Toledo, OH—Connie Scherer Schoen (Mrs. John) 159 Part-ridge Ln., Perrysburg, OH 43551
Youngstown-Warren, OH—Mrs. J. W. Sheridan, 215 Indian Trail, Poland, OH 44514

THETA PROVINCE

- Alumnae Province President**—Janet Roper Thornton (Mrs. Richard) 2199 Tecumseh Park Lane, West Lafayette, IN 47906
Anderson, IN—Louann Cochran Krall (Mrs. J. S.) 2428 Shady Lane, Anderson, IN 46011
Bloomington, IN—Betty Burnette Welke (Mrs. Paul) 1217 East University St., Bloomington, IN 47401
Columbus, IN—Marlene MacDonald Sutton (Mrs. M. L.) 2710 Yellowwood Ct., Columbus, IN 47201
Elkhart County, IN—Suzanne Hicks Marquest (Mrs. Victor) 4334 Greenleaf Blvd., Elkhart, IN 46514
Fort Wayne, IN—Kay Cross Baker (Mrs. Michael) 5126 Hartford Dr., Fort Wayne, IN 46815
Franklin, IN—Linda Hicks Beeler (Mrs. Bryan A.) R.R. 5, Box 319F, Franklin, IN 46131
Gary, IN—Charlene Markovich Kamanaroff (Mrs. Mike) 5850 Pennsylvania St., Gary, IN 46409
Hammond, IN—Betty Minnick Stoddard (Mrs. J. G.) 8143 Linden Ave., Munster, IN 46321
Indianapolis, IN—Sanora Templin Creelius (Mrs. J. Wm.) 4545 Eastbourne Dr., Indianapolis, IN 46226
Indianapolis, IN, Jr.—Kathy Lybrook Durkott (Mrs. John) 7725 Red Coach Dr., Indianapolis, IN 46250
Kokomo, IN—Rose Hartman Russell (Mrs. Rae) 3405 Carolyn Ct., Kokomo, IN 46901
Lafayette, IN—Susan Clark Webb (Mrs. David) R.R. 12 Rainybrook Addition, Lafayette, IN 47905
Muncie, IN—Joan Hueber McKee (Mrs. Richard) 20 Berwyn Rd., Muncie, IN 47304
Richmond, IN—Elva Jo Downing Turner (Mrs. John) 1137 Abington Pike, Richmond, IN 47374
South Bend-Mishawaka, IN—Bonnie Hewitt Bailey (Mrs. R. E.) 16755 Saratoga Ct., Granger, IN 46530
Southeastern Indiana—Barbara McKinney Welch (Mrs. R. D.) R.R. 10, Box 2, Greensburg, IN 47204
Southport, IN—Nancy Hamilton (Mrs. Thad) 136 Waterbury Rd., Indianapolis, IN 46227
Southwestern Indiana—Rita Killen Wright (Mrs. J. F.) 116 LaDonna Blvd., Evansville, IN 47711
Terre Haute, IN—Mrs. John Templeton, 824 Collett Ave., Terre Haute, IN 47804
Valparaiso, IN—Beverly Easter Evans (Mrs. John) R.R. 4, Box 148-C, Valparaiso, IN 46383

IOTA PROVINCE

- Alumnae Province President**—Georgia Walker Seagren (Mrs. Richard D.) 8001 Cortland Dr., Knoxville, TN 37919
Blue Ridge, TN—Rosalyne Perry Hathaway (Mrs. James C.) 2110 Sheffield Dr., Kingsport, TN 37660
Chattanooga, TN—Betty Ann Cox (Mrs. Stanley) 1160 McDonald Dr., Chattanooga, TN 37421
Knoxville, TN—Elizabeth Nelson Peebles (Mrs. Neal) 1409 Mt. Vista Rd., Knoxville, TN 37921
Lexington, KY—Tanya White (Mrs. K. W.) 1015 Slashes Rd., Lexington, KY 40502
Little Pigeon, TN—Helen Anderson Lewis (Mrs. Benjamin C.) Ownby Hills, Route 1, Box 175, Gatlinburg, TN 37738
Louisville, TN—Marilyn Harvin Whittaker (Mrs. Delbert G.) 701 Fountain Ave., Louisville, KY 40222
Memphis, TN—Cheryl McAnespie Eatherley (Mrs. C. W.) 4670 Kaye Rd., Memphis, TN 38117
Nashville, TN—Charlotte Ann Eckel Edwards (Mrs. J. Michael) 3905 Trimble Rd., Nashville, TN 37215

KAPPA PROVINCE

- Alumnae Province President**—Kathryn Schledwitz Lewis (Mrs. Jon R.) Mississippi Gulf Coast Junior College, Perkinston, MS 39573
Auburn-Opelika, AL—Mary Bell Shuttleworth (Mrs. R.) 1012 Terrace Acres, Auburn, AL 36830
Birmingham, AL—Zoe Saunders James (Mrs. Richard E.) 3653 Crestside Rd., Birmingham, AL 35223
Hattiesburg, MS—Martha Harris Curry (Mrs. B. W., III) 113 Southern Hills Dr., Hattiesburg, MS 39401
Huntsville, AL—Miss Lucy L. Brown, 2024 N. Memorial Parkway, G 6, Huntsville, AL 35810
Jackson, MS—Sybil Marty Cheesman (Mrs. Robert) 3162 Adrienne Dr., Jackson, MS 39212
Mississippi Delta—Frances Dill Twiford (Mrs. Hunter) 1420 Rose Circle, Clarksdale, MS 38614
Mobile, AL—Elizabeth Williams Copeland (Mrs. J. J.) 4958 North Carmel Dr., Mobile, AL 36608

- Montgomery, AL**—Anite Vande Hoort Hudson—Mrs. Joe Ross, 302 Kroy Dr., Montgomery, AL 36109
Tuscaloosa, AL—Rosaling Alexander Cain (Mrs. James) Rosser Rd., Cainwood Farm, Tuscaloosa, AL 35401
Oxford-University, MS—Margaret Anne Dillard Boyer (Mrs. Roscoe) 312 Garner St., Oxford, MS 38655

LAMBDA PROVINCE

- Alumnae Province President**—Elaine Hilton Cook (Mrs. Robert G.) 184 Oxford St., Winnipeg, Manitoba R3M 3J6, Canada
Beloit, WI—Gretchen Hobbs Allen (Mrs. George) 259 Skyline Dr., Lake Geneva, WI 53147
Duluth, MN-Superior, WI—Louise Taylor Morgan (Mrs. G. E.) 1622 Morningside Ave., Duluth, MN 55803
Fox River Valley of Wisconsin—Karol Konrad Lake (Mrs. Roland) 1500 W. Pershing St., Appleton, WI 54911
Grand Forks, ND—Kathy McDermott (Mrs. Terry) 526 Reeves Dr., Grand Forks, ND 58201
Madison, WI—Mary Fenn McMillan (Mrs. Willis) 3602 Blackhawk Dr., Madison, WI 53705
Milwaukee, WI—Jane Foster Doud (Mrs. Donald) 825 Lone Tree Rd., Elm Grove, WI 53122
Minneapolis, MN—Sharol Amundson Kaufman (Mrs. Denver) 2960 Tonkaha Dr., Wayzata, MN 55391
St. Paul, MN—Karin Hertel McGinnis (Mrs. Bryan) 194 Wildwood Ave., Birchwood, White Bear Lake, MN 55110
Winnipeg, Manitoba, Canada—Doreen Hood Robertson (Mrs. H.) 102 Cullen Dr., Winnipeg, Manitoba R3R 1P6 Canada

MU NORTH PROVINCE

- Alumnae Province President**—Betsy Gibbs Vogt (Mrs. Raymond) 915 Bradford Lane, Schaumburg, IL 60172
Arlington Heights, IL—Judy Davis Whitacre (Mrs. Harold, Jr.) 445 S. Beverly Lane, Arlington Heights, IL 60005
Chicago Business Women's, IL—Miss Beth Cullom, 745 W. Oakdale, #2, Chicago, IL 60657
Chicago South Suburban, IL—Carol Shalley Wakeman (Mrs. Jack) 709 Margaret St., Thornton, IL 60476
Chicago West Suburban, IL—Mary Jean Mathers Westerhoff (Mrs. G. O.) 4635 Franklin, Western Springs, IL 60558
Dupage County, IL—Nina Harris Allen, JoAnn McGlade Morgan (Mrs. J. A.) 501 Greenbriar Rd., Glen Ellyn, IL 60137
Fox River Valley of Illinois—Connie Miller Schuster (Mrs. Larry) 2360 Sans Souci Dr., Aurora, IL 60506
Hinsdale Township, IL—Sherrrie Tschirgi Krughoff (Mrs. James E.) 435 W. 86th St., Downers Grove, IL 60515
Lake County, IL—Marijean Hutchison Ducett (Mrs. Ed., Jr.) 8 West Shore Dr., Grayslake, IL 60030
Milton Township, IL—Carol Hammersmidt Alcorn (Mrs. Franklin S.) 1209 Gamon Rd., Wheaton, IL 60187
North Shore, IL—Virginia Kay Murray Pirrong (Mrs. Glenn) 2817 Elgin Rd., Evanston, IL 60201
North Shore Junior, IL—Jackie Cramer Hegman (Mrs. Mark) 225 Southgate, Northbrook, IL 60062
Oak Park-River Forest, IL—Barbara Brownawell Mojonier (Mrs. John) 216 N. Oak Park Ave., Oak Park, IL 60302
Park Ridge-Des Plaines, IL—Suzanne Gaskill Dalin (Mrs. Roger) 1039 West Villa Dr., Des Plaines, IL 60016
Rockford, IL—Gladys Baxter Ross (Mrs. Bernie) 2404 Clinton Rd., Rockford, IL 61103

MU SOUTH PROVINCE

- Alumnae Province President**—Aline Kinnison Sharp (Mrs. Lee) 1128 W. Burnside Dr., Peoria, IL 61614
Alton-Edwardsville, IL—Sue Brockmeier Hepler (Mrs. L. L.) 1239 St. Louis St., Edwardsville, IL 62025
Avon-Bushnell-Libbie Brook Gaddis, IL—Anne Eckley Haynes (Mrs. J.) 21 Sunset Lane, Bushnell, IL 61422
Bloomington-Normal, IL—Nanette Rusk Groves (Mrs. Fred) 206 Bird Ct., Normal, IL 61761
Champaign-Urbana, IL—Karyl McKinney Wackerlin (Mrs. Gary) 703 W. Washington, Champaign, IL 61820
Danville, IL—Marian Nelson Golseth (Mrs.) 41 Country Club Dr., Danville, IL 61832
Decatur, IL—Linda Horstman Robertson (Mrs. J. O.) 4525 Adams, Decatur, IL 62526
Galesburg, IL—Mary Mangieri Burgland (Mrs. G. G.) 1395 N. Kellogg, Galesburg, IL 61401
Jacksonville-Amy Burnham Onken, IL—Jean M. Spencer (Mrs.) 310 Woodland Pl., Jacksonville, IL 62650
Monmouth, IL—Miss Jean Nees, 1125 Kimberly Dr., Apt. 1, Monmouth, IL 61462

- Peoria, IL**—Lacy Pledger Pierson (Mrs. James A.) 1806 W. Pinewood Pl., Peoria, IL 61614
Quincy, IL—Mary McCrory Heidbreder (Mrs. Charles) 15 Country Club Dr., Quincy, IL 62301
Springfield, IL—Elizabeth Fayart Saner (Mrs. R. C.) 2312 S. Walnut, Springfield, IL 62704
Tri-City, IL—Katie Crissey Ainsworth (Mrs. Gordon) 1732 27th St., Moline, IL 61265

NU PROVINCE

- Alumnae Province President**—Helen Cary Lovejoy (Mrs. Robert M.) 7215 Colby Ave., Des Moines, IA 50311
Ames, IA—Nancy Higley Grabau (Mrs. James) 1409 Aldrich, Boone, IA 50036
Black Hills of South Dakota—Kristern Gellerman Sears (Mrs. John) 3030 Tomahawk, Rapid City, SD 57701
Cedar Rapids, IA—Suzanne Rosien Elam (Mrs. Robert) 231 25th St. Dr., S.E., Cedar Rapids, IA 52403
Council Bluffs, IA—Wendy Tutt Fenster (Mrs. D.) 1604 Brenda Dr., Bellevue, NE 68005
Des Moines, IA—Sue Gingrich Jones (Mrs. B. Rees) 1717 Luin Lane, Des Moines, IA 50322
Indianola, IA—Linda Kildal Brice (Mrs. E. C.) 309 North 11, Indianola, IA 50125
Iowa City, IA—Diane Knotek Butherus (Mrs. L. C.) 2619 Muscatine Ave., Iowa City, IA 52240
Lincoln, NE—Janet Crabbe Weyrauch (Mrs. William R.) 2720 S. 24th St., Lincoln, NE 68502
Mt. Pleasant, IA—Pat Waters Buffington (Mrs. Nile) RR #5, Mt. Pleasant, IA 52641
Omaha, NE—Peggy Mathers Berguin (Mrs. Robert) 3542 S. 102nd St., Omaha, NE 68124
Sioux City, IA—Betty Rowton Holt (Mrs. J. R.) 4707 Perry Way, Sioux City, IA 51104
Sioux Falls, S.D.—Margaret Aikens Howes (Mrs. Michael) 2209 So. Main, Sioux Falls, S.D. 57105
Vermillion, SD—Judith Gudger Crueger (Mrs. R. J.) 26 Forest Ave., Vermillion, SD 57069

XI PROVINCE

- Alumnae Province President**—Martha Keffe Griffith (Mrs. R. J.) 1556 Breezeridge, St. Louis, MO 63131
Columbia, MO—Harriet Martin Riggs (Mrs. H. G., Jr.) 0904 Cowan Dr., Columbia, MO 65201
Hutchinson, KS—Barbara Batchelor Hansen (Mrs. Helge) 2020 N. Adams, Hutchinson, KS 67501
Jefferson City, MO—Barbara Gottschalk Perdue (Mrs. Don R.) 1431 Satinwood, Jefferson City, MO 65101
Kansas City, KS—Caroline Brink Van Cleave (Mrs. Thomas M.) 2225 Washington Blvd., Kansas City, MO 66102
Kansas City, MO-Shawnee Mission, KS—Ann Angle Booth (Mrs. J. N., Jr.) 5902 W. 78th Terr., Shawnee Mission, KS 66208
Kansas City, MO-Shawnee Mission, KS Junior—Mary Kerr Knighton (Mrs. Robert) 6109 Howe, Mission, KS 66205
Kansas City, MO-Shawnee Mission, KS, Arrow Section—Rosemary Kennedy Boyd (Mrs. John A., Jr.) 8101 El Monte, Prairie Village, KS 66208
Lawrence, KS—Janice Bunquest Haase (Mrs. John) 1520 Aldaman Dr., Lawrence, KS 66044
Manhattan, KS—Patricia Riker Hostetler (Mrs. Charles) 2311 Grandview Terr., Manhattan, KS 66502
St. Joseph, MO—Pat Cocayne Haskins (Mrs. C. M.) 33 Caribow Cir., St. Joseph, MO 64506
St. Louis, MO—Lee Thompson Berger (Mrs. John Torrey, Jr.) #2 Covington Lane, St. Louis, MO 63132
St. Louis, MO, Junior—Kathy Stevenson Weber (Mrs. Carl) 5440 Alwood Forest Ct., St. Louis, MO 63128
Springfield, MO—Angie Busiek Bennett (Mrs. Robt.) 1200 E. Delmar, Springfield, MO 65804
Topeka, KS—Joanne Eggeman Harrison (Mrs. Hall) 1446 Lakeside Dr., Topeka, KS 66604
Western, KS—Marcelene Proffitt (Mrs. R. L.) Chase, KS 67524
Wichita, KS—Nancy Noble Hadley (Mrs. James) 625 N. Broadmoor Ave., Wichita, KS 67206
- OMICRON PROVINCE**
- Alumnae Province President**—Jane Roth Faust (Mrs. Norman R.) 16 Normandy Rd., Little Rock, AR 72207
Ardmore, OK—Patty Flood Brown (Mrs. Michael) 2212 Cloverleaf Pl., Ardmore, OK 73401
Bartlesville, OK—Sue Carter Prince (Mrs. F. D.) 2007 Neptune Ct., Bartlesville, OK 74003

- Duncan, OK**—Nell Betenbaugh Reeves 2202 Carolin Dr., Duncan, OK 73533
- Edmond, OK**—Mary Katherine Williams Farley (Mrs. Milton R.) 1900 Timber Wolf Trail, Edmond, OK 73034
- Fayetteville, AR**—Mary Campbell Gregory—Pattis Estes (Mrs. Peter, Jr.) 1150 Crestwood, Fayetteville, AR 72701
- Fort Smith, AR**—Nancy Hudson Pryor (Mrs. Neil B.) 6510 Duncan Rd., Fort Smith, AR 72901
- Hot Springs, AR**—Helen Dugan Springer (Mrs. M. R.) 117 Trivista Right, Hot Springs, AR 71901
- Little Rock, AR**—Sue Patterson Pine (Mrs. Robert) 5924 Liberty Cove, Little Rock, AR 72209
- Muskogee, OK**—Virginia Bixby Tarpley (Mrs. John) Country Club Dr., Muskogee, OK 74401
- Norman, OK**—Sharon Rapp Shaw (Mrs. George, Jr.) 1840 Burnt Oak, Norman, OK 73069
- Oklahoma City, OK**—Alexandra Gardner Riddle (Mrs. Ray H.) 1212 Sherwood Lane, Oklahoma City, OK 73116
- Oklahoma City, OK, Junior**—Jayne Cooley Henline (Mrs. Donald W.) 1004 N.W. 39th St., Oklahoma City, OK 73118
- Osceola-Blytheville, AR**—Susan Edrington Person (Mrs. John) 116 No. Ash, Osceola, AR 72370
- Pauls Valley, OK**—Dorothy J. Dustin Phillips (Mrs. Phil) 422 Francis, Lindsay, OK 73052
- Ponca City-Kay County, OK**—Del Lynch Kotarski (Mrs. Joseph) 2309 Meadowbrook, Ponca City, OK 74601
- Stillwater, OK**—Jane Ezell Price (Mrs. Walter E.) Route 5, Box 247, 36 Yellow Brick Rd., Stillwater, OK 74074
- Texarkana-Olivia Smith Moore, AR-TX**—Ann Jumper Hat-hoot (Mrs. Joe) Route #3, Box 491X, Texarkana, TX 75501
- Tulsa, OK**—Jean Bonney Noble (Mrs. Bill) 2840 E. 39th, Tulsa, OK 74105
- PI NORTH PROVINCE**
- Alumnae Province President**—Mary Jane Rose Johnson (Mrs. David) 2433 S. 11th St., Abilene, TX 79605
- Abilene, TX**—Jill Ridley Bishop (Mrs. Scott) 1317 Sayles, Abilene, TX 79605
- Alexandria, LA**—Connie Garidel Laird (Mrs. M. L. III) 1312 McNutt Dr., Alexandria, LA 71301
- Amarillo, TX**—Barbara Herrin Rolander (Mrs. Haven) 3905 Eton, Amarillo, TX 79109
- Brazos Valley, TX**—Nancy Beckham Holster (Mrs. James E.) 1700 Jersey, Apt. 104, College Station, TX 77840
- Dallas, TX**—Lucy Nunn Bryan (Mrs. Lewis C.) 6725 Prestonshire, Dallas, TX 75225
- Dallas, TX, Junior Day**—Nancy Neath Allen (Mrs. Richard) 4505 Fairfax, Dallas, TX 75205
- East Texas**—Margaret Gehrig Martin (Mrs. R. S.) 200 Horseshoe, Kilgore, TX 75662
- Fort Worth, TX**—Deborah Ireland Sturdivant (Mrs. Thos. C.) 1308 Juneau Ct., Fort Worth, TX 76112
- Lufkin, TX**—Nan Nickerson Miller (Mrs. Alan O.) P.O. Box 400, Diboll, TX 75941
- Marshall, TX**—Joy Smith Jones (Mrs. Oscar B., Jr.) 506 Miller Dr., Marshall, TX 75670
- Mid-Cities, TX**—Nancilu Jackson McClellan (Mrs. W. M.) 1915 Alamo Dr., Arlington, TX 76012
- Monroe, LA**—Susan Yarbrough Travis (Mrs. Clifton H., Jr.) 702 Hilton, Monroe, LA 71201
- Pampa, TX**—Ann Sidwell Fatheree (Mrs. E. Hobart) Box 294, Miami, TX 79059
- Richardson, TX**—Carolyn Pavletich Lesh (Mrs. Larry) #1 Forest Park, Richardson, TX 75080
- Sherman-Denison, TX**—Mary Patillo Gillespie (Mrs. C. H., III) 1710 Shields Dr., Sherman, TX 75090
- Shreveport, LA**—Vicki Longmire Hanna (Mrs. Ken) 530 Linden, Shreveport, LA 71104
- Tyler, TX**—Dolly Wolf (Mrs. Stephen) 3240 Birdwell, Tyler, TX 75701
- Waco, TX**—June Bunger Cameron (Mrs. Tom) 2608 Richards, Waco, TX 76710
- Wichita Falls, TX**—Nancy Bradford Redding (Mrs. Paul) Rt. 3, Box 326A, Wichita Falls, TX 76308
- PI SOUTH PROVINCE**
- Alumnae Province President**—Charles Cox Canterell (Mrs. Ralph B.) 815 Wild Valley, Houston, TX 77027
- Austin, TX**—Anne Johnson Scepansky (Mrs. J. T.) 200 Sky-line Dr., Austin, TX 78746
- Austin, TX, Junior**—Donna Durham Thomas (Mrs. Stephen) 1418 Preston, Austin, TX 78703
- Baton Rouge, LA**—Joan Bartus Magee (Mrs. Gary) 12638 Warlock, Baton Rouge, LA 70815
- Beaumont-Nita Hill Stark, TX**—Ann McKnight Dishman (Mrs. James C.) 8255 Evangeline Lane, Beaumont, TX 77706
- Cameron-Willacy, TX**—Julie Gallaher Uhlhorn (Mrs. H. M.) Rt. #1, Box 360, San Benito, TX 78586
- Conroe-Huntsville, TX**—Neddie Jane Bullock Wilkerson (Mrs. W. D.) 1516 N. San Jacinto, Conroe, TX 77301
- Corpus Christi, TX**—Anne Scott Denton (Mrs. Geo. N.) 402 Cape Henry, Corpus Christi, TX 78412
- Cypress Creek, TX**—Cora Sue Wootlers Warren (Mrs. J. F.) 10130 FM 2920, Tomball, TX 77375
- El Paso, TX**—Connie Morrisett McGlothlin (Mrs. Earl) 7222 Majorca Ct., El Paso, TX 79912
- Hidalgo County, TX**—Pam Knapp Corcoran (Mrs. James) 1518 Orchid, McAllen, TX 78501
- Houston, TX**—Susan Winton Clevenger (Mrs. Robert E.) 23 Briar Hollow Lane, Houston, TX 77027
- Houston, TX, Junior Day**—Nancy Hale Cobb (Mrs. William C.) 6207 Chevy Chase, Houston, TX 77027
- Houston, TX, Junior Night**—Miss Harriet Houck, 3601 Allen Parkway, Houston, TX 77019
- Lafayette, LA**—Jean Guidry Hill (Mrs. John K.) 422 Karen Dr., Lafayette, LA 70501
- Lake Charles, LA**—Tucker Neilson Huddle (Mrs. David) 1017 9th St., Lake Charles, LA 70601
- Lubbock, TX**—Mary Ann Duckworth Ince (Mrs. Max) 4302 6th St., Lubbock, TX 79413
- Mexico City, Mexico**—Patricia Atkin Bano (Mrs. George) General Mendez #3, Mexico 18, D.F.
- Midland, TX**—Katie Atkinson Heck (Mrs. Wm. A.) 2602 Terrace, Midland, TX 79701
- New Orleans, LA**—Susan Hurth Price (Mrs. Richard F., Jr.) 111 Avenue E., Metairie, LA 70005
- Odessa, TX**—Harviann Owens Perry (Mrs. James R.) 2900 E. 17th, Odessa, TX 79761
- San Angelo, TX**—Martha Sue Oliver (Mrs. Richey) 2933 Briar Grove, San Angelo, TX 76901
- San Antonio, TX**—Jane Coker Buchek (Mrs. John) 347 Top-hill, San Antonio, TX 78209
- Victoria, TX**—Sara Stuart Johnston (Mrs. Robert H.) 407 Tampa, Victoria, TX 77901
- RHO PROVINCE**
- Alumnae Province President**—Dorothy Williams Lombard (Mrs. George) 2835 Reed St., Denver, CO 80215
- Billings, MT**—Susan Dunbeck Duganz (Mrs. S. A.) 1812 Yellowstone Ave., Billings, MT 59102
- Boulder, CO**—Joan Slaker Knaub (Mrs. Richard) 4425 Osage, Boulder, CO 80302
- Bozeman, MT**—Luzanne Friedl Bennett (Mrs. Marshall) Box 42, Star Route, Bozeman, MT 59715
- Casper, WY**—Miss Gail Rodenberg, 2401 Grandview #32, Casper, WY 82601
- Cheyenne, WY**—Helen Christensen Deniston (Mrs. Robert) 2814 Olive Dr., Cheyenne, WY 82001
- Colorado Springs, CO**—Pamela Guy DelBosco (Mrs. A.) 1280 Timber Valley Rd., Colorado Springs, CO 80919
- Denver, CO**—Mary Alson Lester (Mrs. Norman) 725 S. Elizabeth, Denver, CO 80209
- Denver, CO, Evening**—Joanne Baker Austin (Mrs. Charles) 3086 S. Willow St., Denver, CO 80231
- Jefferson County Div. of Denver, CO**—Judy Howard Billings (Mrs. Richard A.) 12135 Applewood Knolls Dr., Lakewood, CO 80215
- Fort Collins, CO**—Reta Herbartson (Mrs. Jack), 1204 Lory St., Fort Collins, CO 80521
- Great Falls, MT**—Pauline Amundson Dahl (Mrs. John Z.) 2807 Huckleberry Dr., Great Falls, MT 59401
- Helena, MT**—Margaret Morse Eagle (Mrs. Harold) 1816 8th Ave., Helena, MT 59601
- Laramie, WY**—Canely Engen (Mrs. G. B.) 1619 Persons, Laramie, WY 82070
- Pueblo, CO**—Mildred Allison Haver (Mrs. Rupert) 1526 Alexander Circle, Pueblo, CO 81001
- SIGMA PROVINCE**
- Alumnae Province President**—Jean Anderson Viney (Mrs. Howard) 402 Montclair Dr. N.E., Albuquerque, NM 87108
- Albuquerque, NM**—Donnal Walton Faulhaber (Mrs. George) 6005 Kingston, N.E., Albuquerque, NM 87109
- Camelback, AZ**—Jennifer Smith Austin (Mrs. David) 2637

- E. Sahuaro Dr., Phoenix, AZ 85028
Ogden, UT—Jane Bauter (Mrs. R. W.) 4203 Taylor Ave., Ogden, UT 84403
Phoenix, AZ—Marian Killian Stapley (Mrs. Glen) 2240 E. Georgia, Phoenix, AZ 85016
Roswell, NM—Barbara Hogson Pfutzenreuter (Mrs. D. B.) Box 989, Roswell, NM 88201
Salt Lake City, UT—Joyce Melville Despain (Mrs. Robert) 907 Connor St., Salt Lake City, UT 84108
Tucson, AZ—Juliette Daniels McDonough (Mrs. Edward) 5220 E. Seventh St., Tucson, AZ 85711

TAU PROVINCE

- Alumna Province President**—Marilyn Hammer Meechan (Mrs. F. P.) 8310 N. Weipert, Spokane, WA 92208
Anchorage, AK—Renee King Ballman (Mrs. Donald) 2513 Lord Baranof Dr., Anchorage, AK 99503
Bellevue, Eastside, WA—Sherrie Pendley Liebsack (Mrs. Joseph) 16622 S.E. 46th, Issaquah, WA 98027
Boise, ID—Doreen Murray Sherman (Mrs. D. L.) 7014 Rosewood Dr., Boise, ID 83705
Calgary, Alberta, Canada—Daurel Mills Sutherland (Mrs. R. L.) 714 Earl Grey Cres. S.W., Calgary Alberta, Canada
Edmonton, Alberta, Canada—Ruth McCraig Bate (Mrs. T. E.) 7211 Saskatchewan Dr., Edmonton, Alberta, Canada
Everett, WA—Linda Kellman Simmons (Mrs. Steve) 302 Priest Pt. Dr., Marysville, WA 98270
Olympia, WA—Ardith Marlatt Hilden (Mrs. Robert) 3505 Holiday Dr., Olympia, WA 98501
Pullman, WA—Barbara Clark Collins (Mrs. Benton) Route 1, Box 266, Pullman, WA 99163
Seattle, WA—Sara Jane Paulson Vanasse (Mrs. H. J.) 3401 25th W., #520, Seattle, WA 98199
Spokane, WA—Janet Zwright McNeice (Mrs. R. J.) 5811 S. Mohawk, Spokane, WA 99206
Tacoma, WA—Inez Smith Soule—Miss Marie Helmer, 3524 N. 7th St., Tacoma, WA 98406
Vancouver, B.C., Canada—Isabel Willis McEachern (Mrs. A. C.) 1024 Pacific Pl., Delta, B.C. V4M 2K7 Canada
Wenatchee, WA—Susan Nash Cammack (Mrs. Gordon L.) 2020 Valley View, East Wenatchee, WA 98801
Yakima, WA—Fanny Whitenack Libbey—Martha McKeel Hale (Mrs. A. L.) 7904 Poplar View Way, Yakima, WA 98902

UPSILON PROVINCE

- Alumna Province President**—Leslie Harvey Whittemore (Mrs. Robert) 3055 Sprout Way, Sparks, NV 89431
Corvallis, OR—Harriet King Sinnard (Mrs. Herb) 2930 N.W. Highland Way, Corvallis, OR 97330
Eugene, OR—Lois Patterson Smith (Mrs. Darrell) 4925 Larkwood, Eugene, OR 97405
Lake Oswego-Dunthorpe, OR—Barbara Harr Rinde (Mrs. Richard) 10666 S.W. Collins Ave., Portland, OR 97219
Las Vegas, NV—Carole Wagner Maupin (Mrs. A. B.) 4608 S. Sandhill Rd., Las Vegas, NV 89121
Portland, OR—Devon Chappel Bussee (Mrs. Howard E.) P.O. Box 02221, Portland, OR 97202
Reno, NV—Lee Herz Dixon (Mrs. R. M.) 14080 Edmond Dr., Reno, NV 89502
Salem, OR—Nancy Black Wallace—Susan Merrill Litchfield (Mrs. James) 1865 Rio Vista Way S., Salem, OR 97302

PHI NORTH PROVINCE

- Alumna Province President**—Jean Wirths Scott (Mrs. Jon) 1186 Cedarwood Dr., Moraga, CA 94556
Berkeley-East Bay, CA—Katherine Betts Wolfman (Mrs. Richard) 3428 Belmont Ave., El Cerrito, CA 94530
Central San Joaquin Valley, CA—Alicia D. Frank (Mrs. T. P.) 354 W. Cortner St., Hanford, CA 93230
Contra Costa, CA—Melanie Gurisco Barton (Mrs. James) 566 Heather Grove Ct., Walnut Creek, CA 94598
Honolulu, HI—Judy Perritt Houlgate (Mrs. Jack) 1475 Molehu-Foster Village, Honolulu, HI 96818
Marin County, CA—Nancy Low Aparton (Mrs. Jerome) 1445 Jefferson St., San Francisco, CA 94123
Monterey Peninsula, CA—Alice Weber Johnson (Mrs. Irwin T.) Country Club Dr., Carmel Valley, CA 93924
Palo Alto, CA—June Felber McDermott (Mrs. James) 26805 Palo Hills Dr., Los Altos, CA 94022
Sacramento, CA—Joanne Hunt Hook (Mrs. Harold S.) 3610 Arden Cr. Rd., Sacramento, CA 95825
San Francisco, CA—Joyce Kurtz Kremer (Mrs. Joseph) 301 Urbano Dr., San Francisco, CA 94127

- San Jose, CA**—Barbara Schaller Morrin (Mrs. Thomas) 1617 Knollwood, San Jose, CA 95125
San Mateo County, CA—Dorothy Hooper Lokke (Mrs. Gerald) 565 South Rd., Belmont, CA 94002
Stockton, CA—Joan Haggland Innes (Mrs. George) 2820 Benjamin Holt Dr., Stockton, CA 95207
Valley of the Moon, CA—Helen Madson Mairs (Mrs. R. M.) 497 Hillsdale, Dr., Oakmont, Santa Rosa, CA 95405
Yuba-Sutter, CA—Marilyn Lamb Davis (Mrs. Paul) Cranmore Rd., Meridian, CA 95957

PHI SOUTH PROVINCE

- Alumna Province President**—Maxine Clyde Goldback (Mrs. H. K.) 3755 Startouch Dr., Pasadena, CA 91107
Antelope Valley, CA—Melissa Melvin Killey (Mrs. Lester B.) 39641 Joline, Palmdale, CA 93550
Central Orange County, CA—Nancy Wilson Harrington (Mrs. Jim) 14591 Wakefield, Westminster, CA 92683
Glendale, CA—Marguerite Sater Cameron (Mrs. W. E.) 3323 Sparr Blvd., Glendale, CA 91208
La Canada Valley, CA—Bonnie Shotwell Marquis (Mrs. Donald) 5738 Briartree Dr., La Canada, CA 91011
La Jolla, CA—Adele Taylor Alford—Diane Kenney Johnson (Mrs. Lee) 2628 Hidden Valley Rd., La Jolla, CA 92037
Long Beach, CA—Laura Ward Thornton (Mrs.) 213 Mira Mar Ave., #5, Long Beach, CA 90803
Los Angeles, CA—Nancy Hogan (Mrs. John) 840 12th St., Santa Monica, CA 90403
Los Angeles, CA, Junior—Sande Otto Thayer (Mrs. Robt.) 4665 San Feliciano, Woodland Hills, CA 91364
North Orange County, CA—Karen Davidson Miltenberger (Mrs. J. L.) 20132 Canyon Dr., Yorba, Linda, CA 92686
Pasadena, CA—Carol Trohan Glover (Mrs. W. A.) 2128 Adair St., San Marino, CA 91108
Pasadena, CA, Junior—Marilyn Ryde Stephenson (Mrs. Thomas) 816 Victoria Dr., Arcadia, CA 91006
Redlands, CA—Diane Dailey Howard (Mrs. W. Michale) 1209 Cedar Ave., Redlands, CA 92373
Riverside, CA—Marilyn Cartier (Mrs. Richard) 1100 Country Club Dr., Riverside, CA 92506
San Bernardino, CA—Mary Elizabeth Pace Hall (Mrs. John W.) 336 E. Ralston St., San Bernardino, CA 92404
San Diego, CA—Marjorie Markgraf Beauchamp (Mrs. Robert) 6475 Golfcrest Dr., San Diego, CA 92119
San Fernando Valley, CA—Darleen Lawson Trumbo (Mrs. T. K.) 14742 Sutton St., Sherman Oaks, CA 91403
Santa Barbara, CA—Susie Carroll (Mrs. John) 4981 Via Piccoli, Santa Barbara, CA 93111
Santa Monica-Westside, CA—Kay Tomson Eichenhofer (Mrs.) 750 Greentree Rd., Pacific Palisades, CA 90272
South Bay, CA—Mil June Manning Heger (Mrs. Paul) 26346 Regent, Lomita, CA 90717
South Coast, CA—Trudi Peabody Rogers (Mrs. Howard N.) 429 Seville, Balboa, CA 92661
Ventura County, CA—Lorna Britan Arnot (Mrs. Jack M.) 1090 Deseo, Camarillo, CA 93010
Whittier, CA—Evelyn Stebbins Evans (Mrs. R. H.) 9424 La Alba, Whittier, CA 90603

PI PHI POCKETS

- Montreal, Que.**—Mrs. John Hobbs, 2300 Seneca Rd., Montreal 304, Quebec, Canada
Suffolk County, NY—Mrs. Virginia W. Rosar, 10 Warren-ton Ct., Huntington, NY 11743
Bristol, VA—Doris Clardy Hagey (Mrs. Wm.) 6021 Old Jonesboro Rd., Bristol, TN 37620
Mercer County, WV—Florence Hannon Burton (Mrs. Walter G.) Hillcrest Addition, 38 Crestview Dr., Princeton, WV 24740
Kalamazoo, MI—Arlene Glashe White (Mrs. Melvin A.) 3414 Tamson, Kalamazoo, MI 49001
Greencastle, IN—Mrs. Keith Goassard, R.R. 3, Sherwood Dr., Greencastle, IN 46135
Mississippi Gulf Coast—Miss Jane Owen, 22 53rd St., Gulfport, MS 39501
Burlington, IA—Paula Graham (Mrs. Scott A.) 612 Summer St., Burlington, IA 52601
Hays, KS—Kay Hinkhouse Williams (Mrs. J. D.) 214 West 34th, Hays, KS 67601
Kansas City, MO North—Jewel Cartland Neal (Mrs. J. R., Jr.) 4002 N.E. 49th Tr., Kansas City, MO 64118
Liberty, MO—Cynthia Drake Larson (Mrs. C. K.) 313 Wilshire Blvd., Liberty, MO 64068

McPherson, KS—Mrs. Ford Pierce, 1344 N. Maple, McPherson, KS 67460

Mexico, MO—Mrs. J. M. Boyce, 725 Lakeview Rd., Mexico, MO 65265

Ada, OK—Patty Harris (Mrs. Carver) 701 W. Kings Rd., Ada, OK 74820

Midwest City, OK—Mrs. Durrell Treadway, 2612 Robin Rd., Midwest City, OK 73110

Breckenridge, TX—Mrs. David Clark, Box 1536, Breckenridge, TX 76024

Paris, TX—Mrs. William H. Hale, 2930 Hubbard, Paris, TX 75460

Opelousas, LA—Virginia Nelson Thistlethwaite (Mrs. E. A.) 618 S. Court St., Opelousas, LA 70570

Las Cruces, NM—Mrs. James E. Welch, P.O. Box 1212, Mesilla Park, NM 88047

Mt. Baker, WA—Donna Howard Kennedy (Mrs. E. C.) P.O. Box 1086, Blaine, WA 98230

Treasure Valley, ID—Helen West Weitz (Mrs. Phil L.) Box 368, Caldwell, ID 83605

Tricities, WA—Teresa Knirck (Mrs. B. W.) 1906 Everest Ave., Richland, WA 99352

Klamath Falls, OR—Sally Mueller Kent (Mrs. Robert A.) 1934 Painter St., Klamath Falls, OR 97601

In Memoriam

A Gift to Arrowmont

Dedicated to _____

Died _____

The name will appear in memorial at Arrowmont

My Name _____

My Chapter _____

My Street Address _____

City _____ State _____

Zip _____

Amount of Enclosed Check _____

Please make check payable to: Pi Beta Phi Settlement School

Mail Notification of my Memorial to:

Name _____

Street Address _____

City _____ State _____

Zip _____

Please fill in this entire page and mail with your check to:

PI BETA PHI CENTRAL OFFICE

7730 CARONDELET, SUITE 333

ST. LOUIS, MO. 63105

Arrowmont will mail notification

Official CALENDARS

COLLEGIATE CHAPTERS

Consult Fraternity Directory in this issue for addresses of National Officers
Central Office address is: 7730 Carondelet, Suite 333, St. Louis, Missouri 63105

All due dates are to be postmarked dates.

PRESIDENT:

- Send a copy of the Chapter Statistical Report to your Province President as soon as possible after school begins.
- Before September 1, write Province President of goals and plans for the year. (Include copy of summer letter to chapter members.)
- September 25—Arrange for fire inspection of premises by local authorities.
- Send monthly letter to Province President postmarked not later than the 10th of each month, October through May. (Carbons to: AAC chairman, any scheduled visiting national officer)
- November 1—Beginning of Chapter Officer Election Period. Elect three alumnæ members to AAC at same time chapter officers are elected.
- November 1—Send Fire Protection Affidavit *or explanation of unavoidable delay in sending it to* Director of Chapter House Corporations.
- February 15—Final date for chapter nomination for Amy Burnham Onken Award; send letter of nomination to Province President.
- February 15—AAC of each chapter in province send in its nomination for the Chapter Service Award to the Province President.
- April 20—Final date for election of chapter officers.

SECRETARY:

- Send active IBM Membership list back to Central Office as soon as possible after receipt.
- Notify Province President and Central Office *immediately* when changes in chapter officers are made.
- Send initiation certificates to Central Office within three days after initiation. Coordinate with chapter treasurer who must send GT-1 form with the initiation fees.
- October 15—Send House Director data blank to Chairman of Committee on House Directors.
- November 1—Send name and address of president of Mothers' Club to Central Office.
- November 15—Send a copy of the chapter bylaws to the Province President and a copy to the Alumnæ Advisory Committee Chairman.
- April 20—Final date for elections. Send new officer list no later than April 20.

TREASURER:

- Send Financial statements to Parents of Pledges who have been approved for initiation two weeks before the proposed initiation date.
- Send to Central Office:
 - Annual Budget Form BC-1 just as soon as it is prepared at the beginning of the fall school term. Do not wait until you send your first report.
 - Pledge and/or repledge fees with GT-1 form within two weeks after any pledging or repledging ceremony. If possible coordinate with the Vice President of Social Advancement who must send the pledge list.
 - Initiation fees with GT-1 form within three days after each initiation ceremony. Coordinate with the Secretary who must send the initiation certificates.
- September through June—Monthly financial report on due dates in accordance with Treasurer's Manual to Central Office.
- August 31—Send Annual Balance Sheet with final report to Central Office.
- September—Send letter from Grand Treasurer and local letter on chapter finance (previously approved by Province President) to parents of actives and pledges as soon as school opens. Not necessary for parents of pledges if final page of the booklet sent to them is filled in.
- October 15—Check for Bound ARROW to Central Office.
- October 20—Send national dues of \$5.00 per active member to Central Office on GT-1 form listing members' names and initiation numbers.
 - If initiated after due date member should pay national dues with initiation fees.
- January 15—Senior Application Blanks and Senior Dues for midyear graduates to Central Office.
- January 20—Send national dues of \$5.00 per active member to Central Office on GT-1 form listing members names and initiation numbers.
- April 15—Send Senior Blanks and Senior Dues for Spring or Summer Graduates to Central Office.
- By May 20—Contributions made payable to Pi Beta Phi Central Office for Harriet Rutherford Johnstone Scholarship Fund, Convention Hospitality Fund, Settlement School (Arrowmont) and Holt House.

MEMBERSHIP CHAIRMAN:

- Send to Central Office within ten days after *any* pledging Rush Information Forms with proper signatures for each girl pledged.

- Send to the Rush Information Chairman of the alumnae club concerned within ten days after any pledging a list of all girls pledged from the town or towns under that alumnae club's jurisdiction.
- Send to Central Office the name and address of newly elected Chapter Membership Chairman on postcard provided in spring.
- Send the Membership Statistical Report to Director of Membership and Province President within ten days after conclusion of any formal rush.

PANHELLENIC DELEGATE:

- As available—Send copy of Panhellenic Rush Booklet to NPC Delegate, Director of Membership, Director of College Panhellenics.
- October 10—Final date for Semi-Annual Report to NPC Delegate.
- April 15—Final date for Annual Report to NPC Delegate.

VICE PRESIDENT OF MORAL ADVANCEMENT

- Within first 2 weeks of each term—Conduct Member Interest Survey of *personal* and *chapter* needs and goals. (Will determine special interest groups and activities for each term.) Send to Executive Council for chapter action and for inclusion in monthly letter to Province President.
- November 15—Magazine subscriptions ordered as Christmas gifts, send to Pi Beta Phi Magazine Agency.
- End of fall term but no later than February 15—Semi-annual Evaluation and report of chapter's achievements in Moral Advancement, including specifically the areas of Arrowboard, chapter spirit and morale, chapter *response* to the Active Evaluation, alumnae relations, fraternity heritage (chapter and national). Send to Director of Undergraduate Activities, cc: Province President and AAC Chairman.
- March 1—Final date for Active Evaluation. Whenever total number for active chapter is complete send to Province Coordinator for Fraternity Excellence with Form 305 and list of signatures.
- NOTE: Fraternity Heritage and Development Interest Group should first review each essay for ideas of immediate value and use to chapter and submit pertinent material to Executive Council *before* sending all evaluations on to Province Coordinator.
- March 15—Music Report, send to National Music Chairman.
- April 15—Send annual report and evaluation of chapter philanthropies (not including Arrowmont) and community service to Director of Undergraduate Activities, copy to Province President.
- April 30—Send Annual Report of chapter's Arrowmont programs and activities to Chairman, Arrowmont Board of Governors, copy to Director of Undergraduate Activities.
- On or before April 30—Semi-annual evaluation (see above)

VICE PRESIDENT OF SOCIAL ADVANCEMENT

- Send Evaluation of Rush Report within 2 weeks of close of rush to Director of Membership, cc: Province President
- Send List of Pledges with parents' names & addresses within 10 days of pledging to Central Office, Province President, and Province Coordinator.
- Send letter to parents of pledges, *after* it has been approved by Province President within 2 weeks of pledging to Parents of Pledges.
- Send Pledge Evaluations 3 weeks before initiation to Province Coordinator for Fraternity Excellence with Form #205.
- NOTE: The Fraternity Orientation Interest Group, *meeting with the AAC*, is to review each pledge's written evaluation and compile pertinent information *before* sending all evaluations on to the Province Coordinator.
- End of fall term but no later than February 15—Semi-annual Evaluation of chapter's achievements in *all* areas of Social Advancement, send to Director of Membership, cc: Province President, AAC Chairman.
- On or before April 30—Semi-annual evaluation (see above)

VICE PRESIDENT OF MENTAL ADVANCEMENT

1. Evaluation

- End of fall term but no later than February 15—Semi-Annual Evaluation of chapter's achievements in all areas of Mental Advancement. Send to Director of Undergraduate Activities, cc: Province President, AAC Chairman.
- On or before April 30—Semi-annual evaluation (see above).

2. Academic Excellence

- Scholarship Blank #3, November 10—spring semester or quarter, annual; February 25—fall quarter; March 25—fall semester; April 25—winter quarter, send to Director of Undergraduate Activities. Copies to Province President, Province Coordinator for Fraternity Excellence.
- Scholarship Blank #6—before March 15 to Central Office.
- Individual Academic Goal Cards stay within the chapter, but serve as the basis for Revised Scholarship Blank #3 and for the term evaluation of the vice president. Their use is strongly urged for pledges.

3. Publications

- As requested: Idea Bank Contributions—to Province Idea Bank Coordinator.
- September 12—for winter ARROW: list of initiates since April 5, news, features and pictures. Also pictures for Campus Leaders section. Annual Report for ARROW for *preceding* academic year to Editor of The ARROW.
- End of fall term but no later than February 15 *and* on or before April 30—Semi-annual Evaluation of chapter's achievements in Mental Advancement, including goals set, programs, interest group activities, publications, general results of Educational Enrichment, to Director of Undergraduate Activities, cc: Province President, AAC Chairman.
- January 9—for spring ARROW: pledge list from fall rush news, features and pictures. Pictures for Campus Leaders

- and Campus Queens sections. Fraternity Forum article. Send to Editor of *The Arrow*.
 February 10—carbon of first half of Chapter History to Director of Chapter Histories.
 April 2—for summer *Arrow*: list of initiates since September 6 and pledges since January 10.
 News, features, pictures. Pictures for Mortar Board, "Who's Who," Other Honoraries, and Fraternity Sweethearts sections. Send to Editor of *The Arrow*.
 May 15—Carbon of second half of Chapter History to Director of Chapter Histories. History is brought to convention by delegate.

MAGAZINE CHAIRMAN:

- Send orders to Pi Beta Phi Magazine Agency as received.
 November 15—Send Christmas gift subscriptions to Pi Beta Phi Magazine Agency to ensure gift card delivery by December 25.

PLEDGE SPONSOR

- October—Send Grand Council letter and chapter letter (previously approved by Province President) to parents of pledges as soon after pledging as possible.
 January 15—Those with deferred pledging send Grand Council letter and chapter letter to parents of pledges.

APPLICATION FOR FELLOWSHIP, SCHOLARSHIPS, AND LOANS:

- Blanks and Information on how to make application may be obtained from Central Office.
 January 15—Letter of Application for Pi Beta Phi Fellowship due to Grand President.
 February 1—Application for Harriet Rutherford Johnstone scholarship, Ruth Barrett Smith Scholarship, Junior Alumnae Group Scholarship, Frances Hall Comly Scholarship due to Grand Recording Secretary.
 March 1—Letter of Application for California Alpha Scholarship due to Mrs. Richard Madigan, 76 Belbrook Way, Atherton, California 94025.
 January 1 to March 15—Scholarships to Arrowmont: Assistantships (work scholarships for trained students in crafts)
 Write to: Miss Marian Heard, Arrowmont, Box 567, Gatlinburg, Tennessee 37738.
 Virginia Alpha Scholarship and Brendel Scholarship write to:
 Mrs. D. D. Riddle, Jr., Arrowmont, Box 567, Gatlinburg, Tennessee 37738.

ALUMNÆ

Due dates for reports are to be postmarked dates. Consult Official Directory of this Issue for names and addresses of National Officers.

PRESIDENT:

- November but not later than March 15—Elect Alumnae Club Rush Information Committee Chairman and appoint at least 2 other members to serve from March 15 to March 15 of following year.
 November 1 to April 20—Elect two members of the AAC to coordinate with the election of chapter officers. AAC members are to be installed when elected.
 February 1—Election of club officers to be held no later than March 31, said officers to take office at the close of the fiscal year.
 February 1—Evelyn Peters Kyle Angel Award Committee deadline date for sending its nomination to its Alumnae Province President. (Convention year only)
 March 31—Send name and address of Rush Information Chairman to Central Office on postcard provided so that it will appear in Rushing Directory of Summer *Arrow*. If not received name of Club Pres. will be listed.
 April 15—Send five Annual Report Questionnaires to officers as directed.
 May—Installation of new officers at regular club meeting.

CORRESPONDING SECRETARY:

- Must be recipient of *The Arrow*.
 October 15—Send In Memoriam notices to Central Office for Winter *Arrow*.
 November 10—Mail club year book or program roster with program plans (page 23 of club President's Notebook) to the Grand Alumnae Vice President, Director of Alumnae Programs, Alumnae Province President and Central Office.
 December 31—Send In Memoriam notices to Central Office for Spring *Arrow*.
 April 1—Send new officer list to Alumnae Province President and Central Office for Summer *Arrow*.
 April 15—Send In Memoriam notices to Central Office for Summer *Arrow*.
 April 15—Final deadline for new club officer list.
 May 31—Send letter with club news to Alumnae Club Letter Editor for Winter *Arrow*.
 July 15—Send In Memoriam notices to Central Office for Fall *Arrow*.

TREASURER:

- Send national dues and receipts to *Central Office* and as collected throughout the year.
 May 20—*All*—dues and donations of funds should be mailed to Central Office by this date in order to count for current year
 Pi Beta Phi Settlement School (Arrowmont)
 Emma Harper Turner Memorial Fund
 Holt House

Harriet Rutherford Johnstone Scholarship Fund

Junior Group Scholarship

Convention Hospitality Fund

Make club check covering total contributions payable to Pi Beta Phi Central Office. Check must be accompanied by GT-2 Form showing club's apportionment to desired funds. (Canadian clubs make separate checks.)

Checks payable to Arrowcraft Shop are sent to Pi Beta Phi Arrowcraft Shop, Box 534, Gatlinburg, Tennessee 37738.

June 30—Send Audits slips as directed.

RUSH INFORMATION CHAIRMAN:

November 15—Send report to Alumnæ Province President.

Winter—Review with Rush Information Committee areas to be listed in Summer ARROW. Send any changes in club area listings to Central Office no later than March 31st.

March 15—Send report to Alumnæ Province President.

MAGAZINE CHAIRMAN:

November 25—Send Christmas subscriptions to Pi Beta Phi Magazine Agency to ensure Christmas gift card delivery by December 25.

HOUSE CORPORATION TREASURERS:

September—Send annual reports to Director of Chapter House Corporations.
of Chapter House Corporations.

Send copy of report to Province President concerned.

*Give A Gift . . .**to yourself or someone else*

With hundreds of magazines to choose from, you can personalize your selection for each individual on your shopping list.

Magazine Name _____	Term _____
Send to _____	New _____
_____	Renewal _____
_____	Gift _____

Check enclosed _____. Renewal or special rate card enclosed _____.

Checks should be made payable to Pi Beta Phi Magazine Agency.

Fill in and give to your club's Magazine Chairman

or mail to:

Pi Beta Phi Magazine Agency
7730 Carondelet Avenue, Suite 333
St. Louis, Missouri 63105

HAVE YOU MOVED OR MARRIED?

We must have *all* requested information so please complete *in full*.

Mail this slip to the PI BETA PHI CENTRAL OFFICE,
(Please leave label on reverse side when mailing this form.)
7730 Carondelet, Suite 333, St. Louis, Missouri 63105

MARRIED NAME
(Print Husband's Full Name, Please)

MAIDEN NAME

FORMER MARRIED NAME (if applicable)

OLD ADDRESS

Street

City

State (Include Zip Code)

NEW ADDRESS

Street

City

State (Include Zip Code)

Chapter Date of Initiation

If you are now an officer in the Fraternity, please check and name:

National Club

Province A.A.C.

House Corp. Treas.



Dear Pi Phis:
Please order your summer
MAGAZINES
Now!!!!
Thank you,
"Angel"

If there is no club in your area,
mail subscriptions to:

PI BETA PHI MAGAZINE AGENCY
7730 Carondelet,
Suite 333,
St. Louis, Missouri 63105



Postmaster: Please send notice of Undeliverable copies on Form 3579 to Pi Beta Phi, 7730 Carondelet, Suite 333, St. Louis, Mo. 63105

• WANTED •

• MONTHLY READERS •

Notice

To Subscribers of Time, House and Garden, Sports Illustrated, Newsweek, Atlantic Monthly, Good Housekeeping, Seventeen, Humpty Dumpty, and any other periodical.

ΠΒΦ Magazine Agency



NEEDS YOU!



TO

Help Increase Arrowmont Funds

Let ΠΒΦ Magazine Agency process your yearly magazine renewal notices immediately upon arrival with your check to your local magazine chairman or to:

HOW?

Renewals
ΠΒΦ Magazine Agency
7730 Carondelet
St. Louis, Mo. 63105

If forwarded promptly, there is no interruption of service.

To Pi Phi Parents:

Your daughter's magazine is sent to her home address while she is in college and we hope that you enjoy reading it. If she is no longer in college, however, and is not living at home, please send her new permanent address to Pi Beta Phi Central Office, 7730 Carondelet, Suite 333, St. Louis, Missouri 63105.