

The Arrow OF PI BETA PHI

WINTER 1988

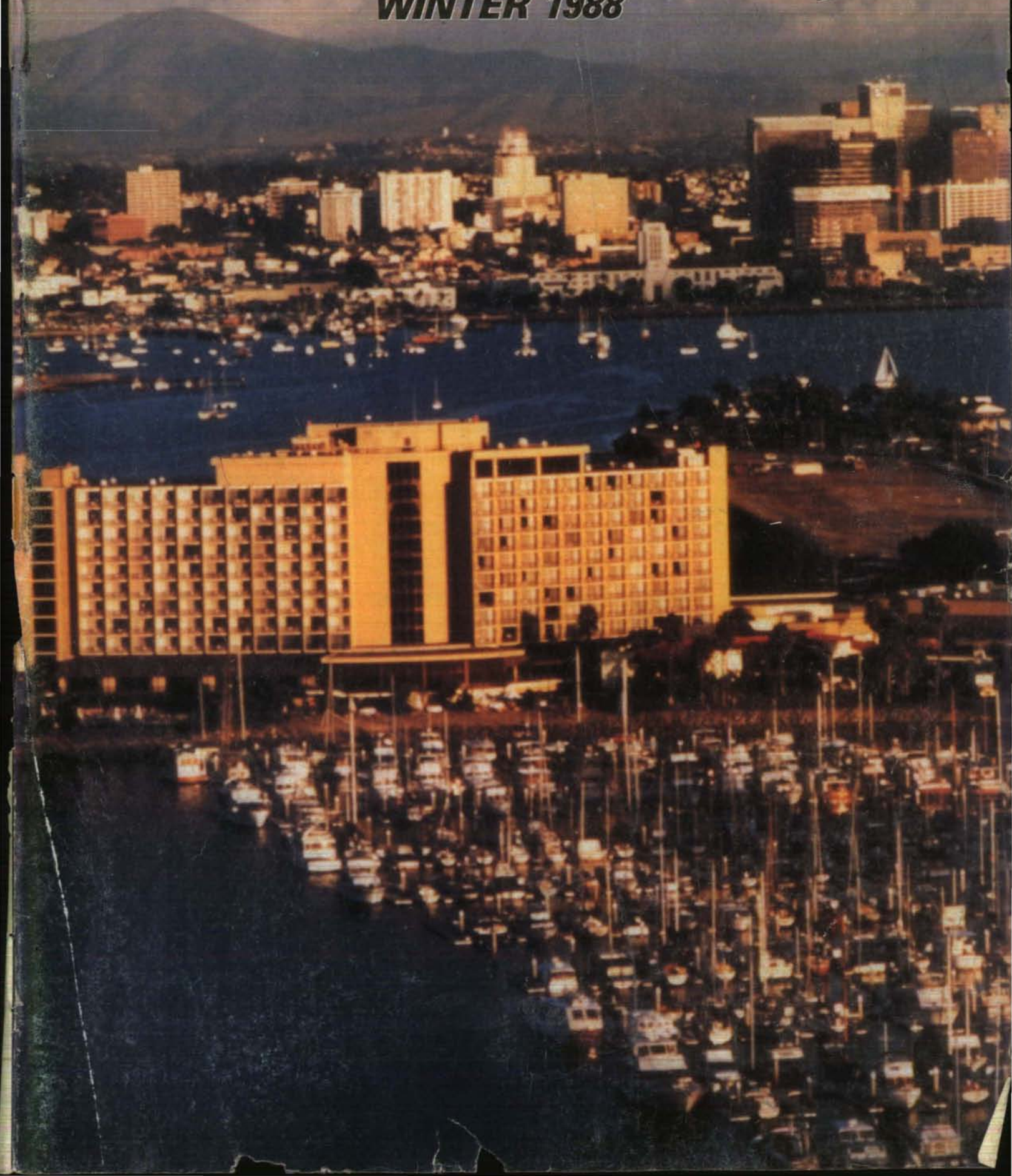

dear EDITOR,

EDITOR'S NOTE: *This is your page—made available to anyone wishing to comment on articles, the magazine, or any topic of interest to our readers. Letters must be signed with full name, address, and chapter. We reserve the right to edit as needed to space requirements and content.* msf

Chapter earns thanks

Again this year, Indiana Delta at Purdue graciously donated \$255.00 to the Indiana School for the Deaf. This money was used to sponsor two deaf students at Hoosier Girls' State, a week long program designed to "educate young women in the duties, privileges, rights and responsibilities of citizenship."

The Indiana Deltas earned this money by auctioning off various items and services to the men of Phi Delta Theta last spring. Thanks again, Indiana Delta, for your continued interest in the students at the Indiana School for the Deaf!

Charlotte Halsema
Indiana Delta, Purdue
Dean of Girls, Indiana School for the Deaf
Indianapolis, IN

Sisters, sisters . . .

The Pi Phi tradition lives on as the daughters of two close Pi Phi friends were initiated into Indiana Epsilon in February, 1988.

Louise Lord Johnson and Nancy Tucker Fifield were pledge sisters at Knox College (Illinois B-D) and now their daughters, Margaret and Marcia Johnson and Karen Fifield, are Pi Phis together at DePauw.

A further note of interest is that the Johnson girls are fourth generation Pi Phis. They, along with their sisters Marilyn Johnson Conkright and Anne Johnson Harris (both also Indiana Epsilons) are the great granddaughters of Ella Fleming Olson, an I.C. Sorosis at Monmouth, and the granddaughters of Gertrude Olson Lord, Illinois Beta-Delta.

It is wonderful to see the Pi Beta Phi legacy live on in these families.

Beth Hammond Lanchantin
Indiana Delta, Purdue
Peoria, IL

Two years ago, Patti McNealy Slappey and her family were vacationing at Gulf Shores, AL. As luck would have it, we were staying in the same place. Patti lives in Birmingham, AL and I lived in Mandeville, LA at the time. We had not seen each other since college, nor kept in touch.

Last summer we arranged to meet again in celebration of our 20th year of pledging. We couldn't believe it had been that long!

Our family has since moved to [Chicago area]. We used Pi Phi realtors as usual, and are trying to adjust to life in the north. Pi Phi certainly makes it easier.

Kate Goldman Gholston
Alabama Beta, University of Alabama
Naperville, IL

I was very flattered and very humbled in reading the article which you wrote that appeared in the Summer issue. It has been extremely interesting to receive notes and phone calls from my sisters from across the country. As a matter of fact, when I was speaking to a volunteer in New Orleans who was working on the Republican National Convention, she said, "I think I know you without ever having met you because of reading the article in *The ARROW*."

You may be interested that the project of housing for the Republican Convention went smoothly, and I am always grateful to have such fine facilities in the City of New Orleans.

Again, my sincere thanks for your fine journalism.

Evie Hoppes Teegen
Iowa Gamma, Iowa State
Edina, MN

In July, my mother died of cancer. What my family and I have been through from the day of her diagnosis nearly 1½ years ago, up through the present is a nightmare most people are fortunate to escape from in their life's experiences. My intent in writing this letter, however, is not to detail my mother's battle against cancer. . . . Instead, I want to take this opportunity to focus on Pi Phi and, most importantly, to express my gratitude to the members of New York Delta Chapter for their concern and empathy.

The gestures of support began with a floral arrangement I received over the summer, and continued through phone calls, cards and encouraging words of comfort. When I returned to school in the fall I was afraid of how sisters might react if I were not my usual self. Well, my apprehension was unfounded. Even sisters to whom I had never been especially close approached me and told me that if I ever needed anything, they would be there. I cannot even express how that has made this especially difficult time easier for me.

This experience has revealed to me what a sisterhood is *really* all about—beyond the parties and the fun we have together, there can be a deeper bond of commitment, which many sisters in the house have shown me. To these special people, I am grateful and offer the most sincere thank you. Their endless support has not gone unnoticed on my part and my appreciation for their friendships equals their support . . . endless.

Caroline Han
New York Delta, Cornell

After reading the letter on the death of a pledge (*ARROW*, Summer 1988) I couldn't help but feel the goosebumps and tears begin. I, too, was the assistant pledge trainer when our chapter came face to face with the reality of our mortality. We also had many questions. She was so young and so very talented. The author of the letter spoke of "this Pi Phi thing that is so special that anyone looking in on it from the heavens would get goosebumps." Although Colleen was only a brand new Pi Phi, she understood this "special thing" deeper than most. I am sure that she is looking down from the heavens and sure that she will always "feel the magic, the sisterhood, and the goosebumps." The letter really hit home with me and brought back memories of a very talented and special girl.

Chris Cain
California Eta, UC Irvine
Claremont, CA

Disappointed!

I just wanted to share with you my disappointment when I read the Fall 1988 edition of *The ARROW*. This year, after four years of hard work and dedication to Pi Phi, I was selected the Kappa Province winner of the Amy Burnham Onken Award. I consider it a very great honor. When I received my fall *ARROW*, I thumbed excitedly through it to look for my picture and those of the other Province ABO winners.

However, to my dismay, there was absolutely no mention of any of the ABO or Chapter Service Award winners. . . . I hope that you plan to publish the pictures in the next edition of *The ARROW*. I'm sure I can speak for all the winners in saying we will be very disappointed if you do not.

Laurie Pesut
Tennessee Gamma

→ Pictures of Province ABO and Chapter Service winners frequently appear in the winter issue of *The ARROW*, rather than the fall issue. And sometimes we don't receive pictures at all!

(Continued on page 86)

COVER—Pi Phi's Convention Hotel, the 750 room Sheraton Harbor Island Hotel, is located in the middle of scenic San Diego Bay, just ten minutes from all major visitor attractions.

The Arrow OF PI BETA PHI

VOLUME 105

WINTER, 1988

NUMBER 2

OFFICIAL ORGAN OF THE



PI BETA PHI FRATERNITY

Founded

1867

FOUNDERS OF THE FRATERNITY

Emma Brownlee Kilgore (1848-1924)
 Margaret Campbell (1846-1936)
 Libbie Brook Gaddis (1850-1933)
 Ada Bruen Grier (1848-1924)
 Clara Brownlee Hutchinson (1850-1931)
 Fannie Whitenack Libbey (1848-1941)

Rosa Moore (1848-1924)
 Jennie Nicol, M. D. (1845-1881)
 Inez Smith Soule (1846-1941)
 Fannie Thomson (1848-1868)
 Jennie Horne Turnbull (1846-1932)
 Nancy Black Wallace (1846-1918)

Office of Publication:

7730 Carondelet, Suite 333,
 St. Louis, Mo. 63105



COLLEGE FRATERNITY EDITORS ASSOCIATION

Staff

ARROW Editor

Marilyn Simpson Ford (Mrs. William W., Jr.), 268
 Underwood Dr., N.W., Atlanta, Ga. 30328

Alumnae Club Forum Editor

Jana Howard, 7730 Carondelet, Suite 333, St. Louis,
 MO 63105

From Pi Phi Pens (Book Reviews)

Clare Harding Sanford (Mrs. Frank W.), Little Professor
 Book Center, Hilltown Village Center, Chesterfield,
 Mo. 63017

Arrow File and In Memoriam

Pi Beta Phi Central Office, 7730 Carondelet, Suite 333,
 St. Louis, Mo. 63105

Features

Dear Editor	Inside Front Cover
off the ARROW Hook	4
Call to Convention	5
Convention Information	6
Recreation Day Tours	8
Meal Events	9
Post Convention Tour	10
Registration Forms	11
Holt House Contributors Honor Roll	15
FOCUS ON Fraternity Expansion	18
News of Arrowcraft and Arrowmont	20
Short Stories of Sagacious Sisters	28
Friendship Fund	35
Province ABO Winners	56
Province Chapter Service Winners	57
Athletic Angels	62
Pi Phi Pacemakers	66
Helping Others through Chapter Service	72
Directions blank	77
In Memoriam	78
Fraternity Directory	80
Official Calendars	81

¶The ARROW (USPS 032-540) is printed Fall, Winter, Spring and Summer by Pi Beta Phi Fraternity at the press of George Banta Company, Curtis Reed Plaza, Menasha, Wis.

¶Send change of address notice and correspondence of a business nature to Pi Beta Phi Central Office, 7730 Carondelet, Suite 333, St. Louis, Mo. 63105.

¶Correspondence of an editorial nature is to be addressed to the editor, Mrs. W. W. Ford, Jr., 268 Underwood Dr., NW, Atlanta, Ga. 30328.

¶Second class postage paid at St. Louis, Missouri, and at additional mailing office. Printed in the United States of America

¶Postmaster: Send notice of undeliverable copies on Form 3579 to Pi Beta Phi, 7730 Carondelet, Suite 333, St. Louis, MO 63105

off the

Arrow hook



Saying goodbye is always hard for everyone, but it is especially so after a long and happy relationship with co-workers. Carol Busch Marlowe has been The *ARROW*'s Alumnae Club Forum Editor since 1979. There have been many changes in her life during these years—she's moved to several cities, had a baby, worked on an advanced degree and is holding a highly responsible job. Through it all she has been a loyal, extremely competent editor of the Forum. Her last editing for The *ARROW* appeared in the fall issue and we shall miss her. Pi Phi thanks her for her services over the years and I, especially, thank her and extend my wishes for a long and happy life.

Until further notice, Jana Howard, Pi Phi's new Communication Coordinator in Central Office, will take over Carol's duties, and I welcome her. You'll hear more about her at a later date.

We must also say goodbye to the George Banta Company in Menasha, WI. Banta has been printing The *ARROW* for 75 years—an unbelievable record. They began those printing duties in 1909, and except for five years (1923–1928) have been printing the magazine ever since. I have personally worked with a number of men at Banta during my years as editor, but in the last several years my special co-workers have been Barb Resch, Dick Dietrich and Frank Fawcett. This has been a thoroughly delightful working relationship, and if Banta were not going out of the business of Greek magazine production, we could well have been with them for another 75 years! But time marches on and changes must be made. This is the final issue Banta will be printing. I must now become accustomed to a new printer, American Printers in San Antonio, TX, and they must become accustomed to me. You'll see some changes in The *ARROW*, but I anticipate working with American. I'll have to see if it's true that "you can teach this old dog new tricks!"

Three months between *ARROW*s sometimes put me in a strange situation. Take this election business, for instance. After the fall issue went to press, I found out that Beryl Ann Longino Bentsen, familiarly known as B.A., wife of Sen. Lloyd Bentsen, is a Texas Alpha Pi Phi. Now this issue doesn't come out until December, long after results of the election will be known, so she may be wife of the new Vice President of the United States. Or maybe she won't. So I still don't have a story about B.A., but plenty of material that I hope to use in a later issue.

Fairfield County, CT Panhellenic Association announces its tenth annual scholarship of \$900, available to sorority members whose home residence is in that county. Applicant must be an active member of an NPC sorority in her sophomore or junior year. For information and application, contact Ms. Grace F. Dole, Panhellenic Secretary, 503 West Lyon Farm Drive, Greenwich, CT 06831. Applications and recommendations must be returned by April 1, 1989.

In St. Louis, the Alumnae Club owns, manages and staffs a gift shop called the Sign of the Arrow. It is a super place to visit and browse and buy. Since it is non-profit, each year awards are made to various charitable institutions in Pi Phi and St. Louis. The awards are based on need, the project's feasibility and the involvement of a Pi Phi in the organization. Last September, for example, \$43,000 was divided among Arrowmont, Care and Counseling, St. Louis Panhellenic, The Literary Council, St. Louis Crisis Nursery, Women's Self Help Center, Helping Hand Day Care Nursery, Metro Ballet, National Council on Alcohol and Drug Abuse and Talking Tapes for the Blind. A noble effort!

Congratulations to Margaret Lowther Intons-Peterson, Minnesota Alpha. Margaret is the first recipient of the Faculty Award of Indiana University's Office of Women's Affairs. She is a professor of psychology and has been a member of that department faculty since 1969. She has served as associate dean of the College of Arts and Sciences and acting dean of the faculties. Her 1971 study on the status of women at IU led to the creation of the office for Women's Affairs in 1971.

Jacquelyn Mayer Townsend, Illinois Epsilon, who was Miss America of 1963 and was paralyzed by a stroke in 1970, received the Crystal Angel Award, honoring the Angels of Madonna—individuals and organizations who make substantial contributions to the Madonna Foundation which aids patient rehabilitation. In recent years, when she is not on her Pennsylvania farm (The *ARROW*, Fall 1986) she is encouraging other stroke victims in her role as spokeswoman for the American Heart Association.

And so, it's time to send holiday greetings to everyone. If you're in the throes of Christmas shopping, just remember . . . if you're too busy to laugh, you're too busy.

marilynsford

Call to Convention

PI PHIS WILL BE
"CHARTING THE COURSE TO A NEW DECADE"

... on June 17-22, 1989 when the 57th biennial Convention convenes at the picturesque Sheraton Hotel on Harbor Island in San Diego, California.

Awaiting you will be activities, workshops, legislative convocations, special speakers, friendship, fun n' sun and Pi Phi memories.

Set sail to join us on June 17-22 in sunny San Diego to chart the course in Pi Beta Phi's future and in new Fraternity friendships.

The Grand Council of Pi Beta Phi
Carolyn Helman Lichtenberg
GRAND PRESIDENT



Pi Phis may not have an opportunity to see this lovely sight in San Diego, but there will be all other kinds of views and activities available during Convention week. San Diego is 135 miles south of Los Angeles and just 15 miles north of the Mexican border. It is the second largest city in California and home of the largest naval complex in the world. It is also the seventh largest city in America,

but in an hour and a half, one can go from the sea to the mountains to the desert. Balboa Park's 1,074 acres lie in the heart of the city, and within its boundaries is the world famous San Diego Zoo.

So come on along to California's fastest growing major city, enjoy the hospitality of the Sheraton Harbor Island Hotel and share the sisterhood of Pi Beta Phi.

CONVENTION INFORMATION

The 57th Biennial Convention of Pi Beta Phi Fraternity will be held at the Sheraton Hotel on Harbor Island, 1380 Harbor Island Drive, San Diego, California 92101, from Saturday, June 17, 1989 to Thursday, June 22, 1989.

CONVENTION COMMITTEE

CONVENTION CHAIRMAN:	Karen Emberton (Mrs. Kenneth C. Henry) 13115 Triumph Drive Poway, California 92064
HOSPITALITY CHAIRMAN:	Jerelyn Wright Biehl (Mrs. Sean) 1833 Tustin Street San Diego, California 92106
REGISTRATION CHAIRMAN:	Sandy Burns Matranga (Mrs. Laurence) 10817 Fuerte Drive La Mesa, California 92041
NATIONAL CONVENTION COORDINATOR:	Mary Kahlenberg Schroeder (Mrs. Alan) 4284 Woodland Shadows Place Santa Rosa, California 95404

HOTEL INFORMATION

Full American Plan: (rate includes room, meals, taxes and 15% gratuity on meals).

Single—\$157 per day, per person
Double—\$108 per day, per person
Triple—\$90 per day, per person

Full American Plan will begin with dinner Saturday, June 17, 1989 and end with breakfast Thursday morning, June 22, 1989.

Roommate requests cannot be honored unless arrival dates are the same.

SPECIAL MEAL EVENTS

If you are eligible and plan to attend any of the Special Meal Events, please mark the CONVENTION REGISTRATION FORM. Please see separate information on page 9 in this issue. All full-time hotel registrants are automatically counted to attend all evening meals.

INDIVIDUAL MEAL TICKETS

Pi Phis who are not full-time guests at the hotel may purchase individual meal tickets at the Meal Ticket Desk in the Registration Area at the hotel. Tickets must be purchased at least 72 hours prior to the time of the meal. Tickets may also be purchased in advance by mail through the Registration Chairman (address above).

Breakfast: \$8.00; *Lunch:* \$17.00; *Dinner:* \$28.00; *Banquet:* \$38.00. Prices include: cost of the meal, sales tax and gratuity. Times of meals are as follows: Breakfast 7:00 to 8:00 a.m.; Lunch: 12:00 noon; Dinner 6:30 p.m.; Banquet: 8:00 p.m.

TRANSPORTATION

Pi Beta Phi is proud to have United Airlines as its official carrier for the 1989 Convention. To obtain a special discounted air fare, call HMS Travel, Santa Rosa, California. Toll free number: 1-800-331-6086 (including California residents). All Pi Beta Phi Officers and official Collegiate Delegates who are attending Convention at national Fraternity expense *must* make travel arrangements through HMS Travel. HMS will confirm your reservation at the lowest available rate. If United does not service your city, HMS Travel will confirm the best possible route and fare to San Diego.

AAC and HOUSE CORPORATION PRECONVENTION SEMINARS

Indicate on the Registration Form if you will attend either of these Seminars. You must be an official member of an AAC or House Corporation. Schedule your arrival before 6:00 p.m. Friday, June 16, 1989. Meetings begin Friday evening and continue until 4:00 p.m. Saturday, June 17, 1989. There is a registration fee of \$25 for those attending these seminars.

CONVENTION CHORUS

Sign-up space is provided on the Registration Form. Chorus practice is held late in the evenings. It is an excellent opportunity to learn new songs and sing old favorites.

REGISTRATION PROCEDURE

Upon your arrival at Convention, go directly to the hotel registration desk. Proceed from there to the Convention Registration Area. Bellman tipping: usual fee is \$1.00 per bag.

Credentials: All voting delegates must show credentials in order to vote. Voting delegates *must* register at the Credentials Desk in the Registration Area.

DAILY/PART-TIME REGISTRATION

Daily Registration Fee is \$20.00 per day, per person. Meals are not included, for those attending Convention on a part-time basis without hotel accommodations. This registration fee is required for all Pi Phis attending any portion of Convention, *except* for meal events. Fill in the appropriate space on the Registration Form or pay daily registration fee at the Pi Beta Phi Registration Desk during Convention.

Note: Pi Phis who are staying in the hotel on a part-time basis are required to pay the daily registration fee of \$20.00 for each night spent in the hotel.

OTHER PERTINENT INFORMATION

Opening Reception: 3 to 5 p.m. Saturday, June 17, 1989. "Meet Grand Council."

Dress: White dress is required for attendance at the Memorial Service. Banquet on the final evening is formal, long or short dress. All other meals are less formal; dress as you would for a sit down meal in a fine hotel. The hotel is air conditioned and the mornings and evenings in June in San Diego are usually cool; a sweater or jacket may be desired for extra comfort.

Cameras: Pictures may *not* be taken during ceremonies. Moderation is requested during meals, programs and meetings.

Recreation: Tuesday afternoon, June 20, 1989. Tours include the San Diego Zoo, Shopping in Tijuana, Mexico, La Jolla with Shopping and a Mini-City Sightseeing Tour of San Diego on Land and Sea. See Information Page 8 for descriptions and prices. Tuesday lunch will not be served at the Convention Hotel. Please fill in the appropriate part of the Registration Form if you wish to participate in a tour (please choose only one). All recreation tours will include lunch except the San Diego Zoo. Some tours are limited in the numbers they can accommodate.

POST CONVENTION TOUR: Thursday, June 22, 1989, there will be a one-day tour to Universal Studios in the Los Angeles area. Buses will leave the hotel in the morning after breakfast and return that evening. The hotel will honor the Convention room rates (excluding meals) for those taking the tour and wishing to stay an extra night. See the Post Convention page in this issue for a full description for a day to remember at one of California's greatest attractions. There is nothing like it in the "Universe" and it promises to be a fun day!

Recreation Day Tours

Tuesday, June 20, 1989

Old Tijuana Shopping

Cost \$28.00

A motorcoach will take you to Mexico's lively border town, Tijuana and to La Escondida Restaurant, Jose Cuervo's mansion for lunch. Then it's time for shopping. You may purchase up to \$400 worth of merchandise, tax free. No passports or visas are required for U.S. or Canadian citizens. Non-U.S. citizens need a multi-entry visa with passport. Wear comfortable shoes and casual clothing, no shorts please.



Mini-City Sightseeing & Harbor Tour

Cost \$32.00

Enjoy San Diego's spectacular bay aboard a boat cruising the calm waters, and see awesome Coronado Bay Bridge, naval ships, man-made islands with their collection of hotels, yacht clubs and restaurants. Lunch will be served during the cruise. Then you will tour, by motorcoach, scenic San Diego, including Balboa Park, Old Town, Mission Bay Hotel del Coronado and other highlights. Casual dress and bring a light jacket.

San Diego Zoo

Cost \$26.00

On a three mile, 40-minute narrated "Zoofari" bus tour, you will cover 80% of the Zoo grounds with the world's largest collection of wild animals in environments similar to their native habitats. Later, wander on your own, have lunch on your own at one of many Zoo restau-

rants, explore the Children's Zoo where the baby animals are kept and just enjoy this lush botanical garden. Casual dress, comfortable shoes.

La Jolla Shopping

Cost \$36.00

Close your eyes, dream of California—you'll see La Jolla. En route by motorcoach, you'll see the UCSD campus, Salk Institute and the Scripps Institute of Oceanography before stopping in "the Village," where you'll enjoy lunch at the renowned Marine Room restaurant. Then, it's shopping in the boutiques, galleries and designer studios, exploring museums or even beachcombing. Upscale casual dress, keeping in mind La Jolla's exclusivity.

PLEASE NOTE: Some tours are limited in the number they can accommodate. Tours are from 12:30-5:00 p.m. Lunch will not be served at the hotel on Recreation Day.



Meal Events

Hotel registration automatically entitles you to breakfast, lunch (except Tuesday, June 20) and dinner. If you are eligible and plan to attend any *special* breakfast or lunch, you *must* indicate on the Registration Form. These six special meal events are starred.

OPENING NIGHT DINNER: Saturday, June 17, 1989 6:30 p.m. "Welcome to San Diego Dinner."

*CANADIAN BREAKFAST: Sunday, June 18, 1989 7:00 a.m. Attendance open to all collegiate and alumnae members of Canadian chapters and others living in Canada. Mark the Registration Form if eligible and planning to attend.

*LEGACY LUNCHEON: Sunday, June 18, 1989 12:00 noon. Attendance open to all Pi Phi sisters, mothers, daughters, grandmothers attending Convention together. Mark the Registration Form if eligible and planning to attend.

DINNER BY CHAPTER: Sunday, June 18, 1989 6:30 p.m. Seating by chapter of initiation.

*CONVENTION REUNION BREAKFAST: (formerly Old Timers) Monday, June 19, 1989 7:00 a.m. Attendance open to all Pi Phis attending Convention for the *third* time or more. Mark the Registration Form if eligible and planning to attend.

PANHELLENIC LUNCHEON: Monday, June 19, 1989 12:00 noon.

ARROWMONT DINNER: Monday, June 19, 1989 6:30 p.m.

*PAST NATIONAL/PROVINCE OFFICERS BREAKFAST: Tuesday, June 20, 1989 7:00 a.m. Attendance open to all past National Officers (elected or appointed), past province officers and past National Committee Chairman, *not currently serving* in National/Province Officer capacity. Mark the Registration Form if eligible and planning to attend.

SONGFEST DINNER: Tuesday, June 20, 1989 7:00 p.m. The Convention Chorus presents the songs entered in the Convention Song Contest.

*HONORS BREAKFAST: Wednesday, June 21, 7:00 a.m. Winners of the National ABO, National Chapter Service and Evelyn Peters Kyle Awards, Sigma Xi, Phi Beta Kappa, Tau Beta Pi, Mortar Board, Canadian First Honors, Phi Kappa Phi, Alpha Lambda Delta, Omicron Delta Kappa, Lady Sticks and Blue Key. Mark the Registration Form if you are eligible and planning to attend.

*GOLDEN ARROW LUNCHEON: Wednesday, June 21, 1989 12:00 noon. Attendance open to all who have been members of Pi Beta Phi for 50 years or more. Mark the Registration Form if you are eligible and planning to attend.

WINE CARNATION BANQUET: Wednesday, June 21, 1989 8:00 p.m. Theme: "Reflect and Dream." Seating by province; alumnae in province of current address and collegians in province where chapter is located.

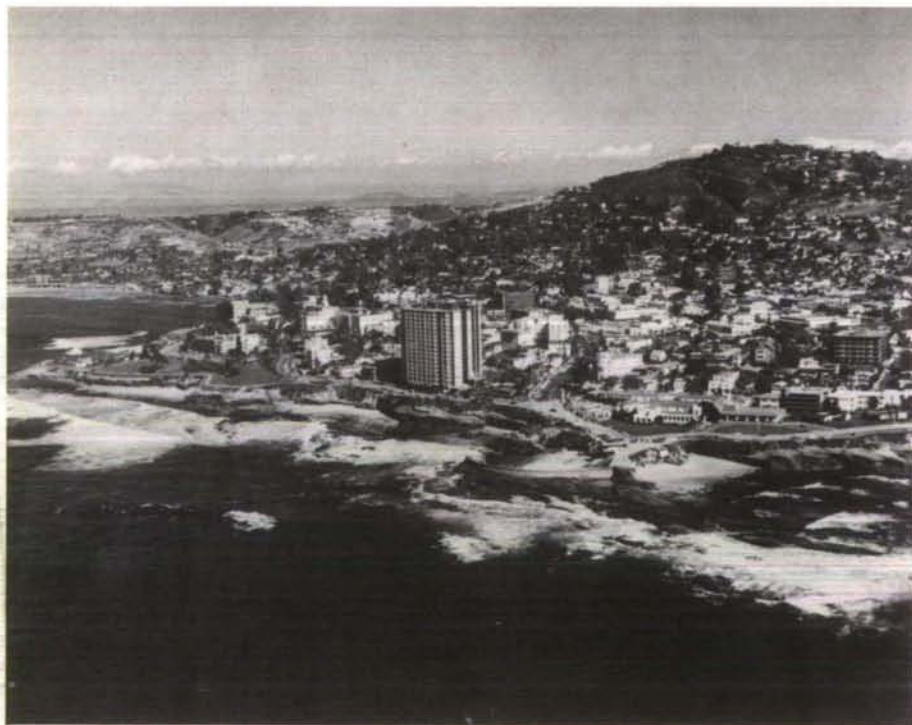

La Jolla—San Diego's "Jewel City": La Jolla, Spanish for "the jewel" is considered the "Riviera of the West Coast." Located 10 minutes north of San Diego's downtown, the community is famed for its resort shops, beautiful beaches and spectacular homes. La Jolla is culturally important to San Diego County as site of the University of California, San Diego; the Salk Institute for Biological Studies; and Scripps Institution of Oceanography. (Photo—San Diego Convention & Visitors Bureau)

Post Convention Tour

June 22, 1989
(10:00 a.m.-9:30 p.m.)

UNIVERSAL STUDIOS TOUR

SCENE ONE: An escort will meet you at the hotel to begin your journey to the wonderful world of motion pictures at Universal Studios. En route you will pass Camp Pendleton Marine Base, San Clemente and San Juan Capistrano. You will enjoy a delicious sandwich box lunch with a beverage en route.

SCENE TWO: Arrival at Universal Studios. Here you will board a "Glamour Tram" for a two hour trip through Universal's famous backlot, where thousands of classic movies have been made since 1915. You'll see 640 outdoor sets, buildings and facades created especially for motion pictures and TV hits such as "Frankenstein," "Jaws," "The Sting," "E.T.," "Back To The Future," "Psycho," "Miami Vice," "Murder She Wrote" and many more. You'll experience a flash flood, the parting of the Red Sea, an alpine avalanche, a runaway train and witness the Battle of Galactica. You will also be attacked by Jaws and come face to face with King Kong.

SCENE THREE: The Entertainment Center, where you will enjoy free time to see the incredible elements that go into the movies—close up. You'll see exciting live action shows including: the STAR TREK Adventure, the new "Miami Vice" action spectacular, Animal Actors' Stage, and the Western Stunt Show.

SCENE FOUR: Enjoy a Chinese feast at Fung Lum's Restaurant which overlooks the Universal City area.

SCENE FIVE: Departure for San Diego after a thrilling fun filled day.

The cost of the Universal Studio Tour is \$85.00 per person. This includes transportation, entrance fee, lunch and dinner. Reservations are a *must* for this tour as space will be limited. Dress casual and bring a jacket. The Sheraton Hotel will honor the special Convention rates for the extra night. Be sure to include this extra night when designating your departure date on the hotel reservation form.

This is just one of the live action shows you'll see when you take the Post Convention Tour of Universal Studios. It's a day full of excitement and fun that shouldn't be missed. (Photo by Lee Salem)



CONVENTION REGISTRATION

PI BETA PHI 57th BIENNIAL CONVENTION—June 17–22, 1989
 SHERATON HOTEL ON HARBOR ISLAND—SAN DIEGO

TO REGISTER: Fill out both sides of the Registration Form and the Summary. This form MUST be complete so that your registration can be processed correctly.

- Full-time registration fee (attending entire Convention) \$ 80.00
 - After May 12, 1989 \$110.00
 - Part-time registration fee (per day) \$ 20.00
- (For further information see Daily/Part-time Registration—page 7.)

PLEASE TYPE OR PRINT

NAME: _____
 Last First Maiden Husband's Initials

NAME YOU PREFER FOR IDENTIFICATION BADGE: _____

HOME ADDRESS: _____ TELEPHONE (____) _____

CITY: _____ STATE: _____ ZIP CODE: _____

CHAPTER OF INITIATION: _____ YEAR OF INITIATION: _____

COLLEGE: _____ COLLEGIATE PROVINCE: _____

ALUMNAE CLUB: _____ ALUMNAE PROVINCE: _____

CURRENT NATIONAL TITLE: _____

PAST NATIONAL TITLE: _____
 (Past National Officer or National Committee Only)

NUMBER OF PREVIOUS CONVENTIONS ATTENDED: _____

I WISH TO SING IN THE CONVENTION CHORUS: _____

I WILL ATTEND THE AAC/HOUSE CORPORATION SEMINARS: (FRIDAY, JUNE 16th
 AND SATURDAY, JUNE 17th)

_____ AAC MEMBER _____ HOUSE CORPORATION MEMBER

CHAPTER YOU ARE REPRESENTING: _____

MARK ONE OF THE FOLLOWING

- | | | |
|---|--|---|
| COLLEGIATE
_____ Voting Delegate
_____ Alternate
_____ Visitor | ALUMNAE
_____ Voting Delegate
_____ Alternate
_____ AAC
_____ House Corp.
_____ Visitor | NATIONAL
_____ Grand Council
_____ Officer/Dir.
_____ PP/APP
_____ Appointed Officer/Comm.
_____ Past Officer
_____ Staff
(C.O., TGC, RGC, etc.) |
|---|--|---|

SPECIAL MEAL EVENTS

SEE PAGE 9 FOR DESCRIPTION OF THESE MEALS. If you are a full-time registrant you are automatically counted to attend all evening meals. IF YOU ARE ELIGIBLE and plan to attend any of the following Special Meal Events, please check below:

- | | |
|--|--|
| _____ CANADIAN BREAKFAST, Sunday, June 18
_____ LEGACY LUNCHEON, Sunday, June 18
Attending with: _____
How related? _____
_____ CONVENTION REUNION BREAKFAST
(Formerly "Old Timers" Breakfast)
Monday, June 19
_____ PAST NATIONAL/PROVINCE OFFICERS
BREAKFAST, Tuesday, June 20 | _____ HONORS BREAKFAST
Wednesday, June 21
Honors received: _____
_____ GOLDEN ARROW LUNCHEON
Wednesday, June 21
(Golden Arrow Pi Phis
will be honored) |
|--|--|

CONVENTION REGISTRATION

PI BETA PHI 57th BIENNIAL CONVENTION—June 17-22, 1989
SHERATON HOTEL ON HARBOR ISLAND—SAN DIEGO

HOTEL REGISTRATION

To reserve your room, the Sheraton Hotel requires a deposit of one night's charge. We cannot guarantee your reservation without this deposit. Only emergency cancellations will be honored after June 1st. Room rates are Full American Plan, which includes room, meals, room tax and 15% meal gratuity. You are responsible for your hotel bill and you must pay the balance to the hotel before departure. Acceptable methods of payment are: Visa, Mastercard, American Express, Diners Club and Carte Blanche. Personal checks are accepted with proper identification. Credit cards *cannot* be accepted for your room deposit. Make check payable to PI BETA PHI CONVENTION. (refer to summary below)

RATES: Full American Plan, per person, per day
Single Occupancy: \$157 Double Occupancy: \$108 Triple Occupancy: \$90

HOTEL RESERVATION FOR: _____
(Your Name)

Arrival Date: _____ Departure Date: _____

Please note:

If your arrival or departure dates change, you are financially responsible for your original hotel reservation.

MODE OF TRANSPORTATION:

Arrival by car: _____ Arrival by air: _____

You must arrange your own transportation. See TRANSPORTATION INFORMATION—page 6.

IF YOU ARE A NATIONAL OFFICER OR A VOTING DELEGATE YOU WILL BE ASSIGNED A ROOMMATE. ALL OTHERS CHECK BELOW:

_____ Single _____ Double _____ Triple _____ Smoking _____ Non-Smoking _____ My Age
(So we can give you an appropriate roommate)

IF POSSIBLE, I would like to room with: _____

Please note: Registration prior to May 12th will help assure your roommate preference.

SUMMARY OF REGISTRATION PAGES

CONVENTION REGISTRATION:

Full-time Registration (Postmarked by May 12th) \$ 80 \$ _____
Late Full-time Registration (Postmarked after May 12th) \$110 \$ _____
Part-time Registration: For the following day(s) (per day) \$ 20 \$ _____
_____ Sat. _____ Sun. _____ Mon. _____ Tues. _____ Wed.

SEMINAR: Friday, June 16th Registration Fee \$ 25 \$ _____
_____ AAC _____ House Corporation

HOTEL DEPOSIT: _____ Single \$157 _____ Double \$108 _____ Triple \$90 \$ _____

RECREATION DAY TOURS: (Check *only* one) (See details page 8)

_____ Ole Tijuana Shopping Tour \$ 28
_____ San Diego Zoo Tour \$ 26 \$ _____
_____ La Jolla Shopping Tour \$ 36
_____ Mini-City Sightseeing And Harbor Tour \$ 32

POST CONVENTION TOUR: (See details page 10)

_____ Tour of Universal Studios (Thursday, June 22) \$ 85 \$ _____
(Includes transportation, entrance fees, lunch and dinner)

TOTAL AMOUNT OF CHECK ENCLOSED, payable to PI BETA PHI CONVENTION \$ _____
CANADIAN REGISTRANTS—PLEASE SUBMIT IN U.S. MONEY

SEND REGISTRATION FORM AND CHECK TO: Pi Beta Phi Convention
Pi Beta Phi Central Office
7730 Carondelet, Suite 333
St. Louis, MO 63105

YOU WILL RECEIVE CONFIRMATION OF THE ABOVE FROM THE REGISTRATION CHAIRMAN. PLEASE CONTACT HER ABOUT ANY PROBLEMS: Sandy Matranga (Mrs. L. J.), 10817 Fuerte Drive, La Mesa, CA 92041

It's yo, heave ho, for port San Diego

by Kathryn A. Whistler



At the helm of S. S. Pi Phi and guiding the way are Karen Emberton, General Chairman, left, and Jan Darcy, Assistant General Chairman.

Set your sails for San Diego! The *S.S. Pi Phi* will be dropping anchor at this beautiful harbor city in the southwestern corner of the United States. You'll find sun, sand and recreation in a casual California setting when you come ashore. There's much to explore in this ideal climate: the famous San Diego Zoo, seventy miles of Pacific Ocean beach, colorful Mexico south of the border . . . the attractions are endless!

The Sheraton Hotel on Harbor Island will be home port for Convention week. Just five minutes from the airport, this exceptional hotel is situated on San Diego Bay amidst lush tropical landscaping.

Our helmsman for the voyage is steering a steady course toward the destination. General Chairman **Karen Emberton Henry** is already over a year into her duties of organizing 70 diversely talented women into an efficient Convention crew. A Kentucky Beta, Karen began her Pi Phi leadership career as president of her University of Kentucky pledge class and hasn't stopped since! She has served as Kappa Province President, alumnae club president and AAC member, and is a veteran participant in regional workshops and national conventions.

Junior League of San Diego is another current beneficiary of Karen's volunteer enthusiasm. She makes her home in suburban Poway with husband Ken, owner and chief executive officer of a management consulting firm, and step-daughter Stephanie, age 15.

Professionally, Karen used her Master of Social Work degree in that field for six years before pursuing a second career as owner and operator of "Branch of the Lily," a charming retail shop featuring Appalachian handcrafts and American folk art, including many Arrowcraft wares.

Jan Edwards Darcy, California Epsilon, is the competent first mate, supervising part of the crew as Assistant General Chairman. She has remained involved with her chapter at San Diego State University. Her current duty with the San Diego Alumnae Club is treasurer.

Christopher, age 8, and Andrew, age 5, keep Jan busy. Husband Tom, Delta Upsilon, is a C.P.A. Jan is active as a perennial officer in Thursday Club Juniors, a women's social and philanthropic organization. Managing a T-ball team, camping, tennis and golf round out Jan's lifestyle.

Sandy Burns Matranga has the yeoman's task of Registration Chairman, and she has the energy and skills to run a tight ship. Another California Epsilon, Sandy held a succession of offices in her chapter before finishing degree work at the University of Southern California as president of her dental hygiene senior class.

Besides volunteering generously with the San Diego Alumnae Club, Sandy is on the Dental Hygiene Examining Committee of the California State Board of Dental Examiners. She and spouse Larry, Pi Kappa Alpha, have

two children: Laurie, 25, Chi Omega, and Steve, 22, a student.

Assistant Registration Chairman **Betsy Bruset Baker**, also a California Epsilon, has served in many capacities with AAC, House Corporation, and the San Diego Alumnae Club. She is a past club president and has been financial advisor to AAC. Volunteers like this don't stop with Pi Phi. Betsy works with the United Way, Thursday Club, a hospital auxiliary and local boards.

Betsy's husband, Bud, Pi Kappa Alpha, owns a lumber company. Daughter Elizabeth, 28, is a graphic designer and son Jon, 25, is a systems engineer.

Yet another California Epsilon alumna, **Nancy Best James**, is Convention Treasurer. As an active, Nancy was SDSU chapter president. Well qualified to handle the booty, Nancy is a self-employed C.P.A. She serves the community through Junior League of San Diego and the mothers' club of her children's school.

Nancy is married to Tom, an insurance broker. They have two boys, Andrew, 6, and Jonathan, 3. Leisure time means tennis time for Nancy.

Jerelyn Wright Biehl brings her talents to the demanding position of Hospitality Chairman. She was UCLA's California Delta Chapter president and further served the Fraternity as a traveling graduate consultant. Active in the San Diego Alumnae Club, Jerelyn also serves as AAC chair to the University of California, San Diego California Kappa Chapter, one she helped colonize in 1986.

Employed as marketing director for Ernst & Whinney, Jerelyn and her scientist husband, Sean, are parents of Graham, age 2, and Cameron, just under one year of age. The Biehls are real sailors, racing sailboats competitively . . . an activity that brings her into contact with Pi Phis around the country wherever they compete. Jerelyn shares a love of sailing and Pi Phi sisterhood with her sister, De Ann Wright Reynolds, California Epsilon.

Assistant Hospitality Chairman **Nancy Halvorson Johnson**, California Epsilon, is current president of the San Diego Alumnae Club, your Convention host. Nancy is vice principal of a junior high school and is married to



Those hardworking Convention chairmen are (back l-r) Jerelyn Biehl, Hospitality; Nancy James, Treasurer; Nancy Johnson, Assistant Hospitality. Front: Sandy Matranga, Registration; Betsy Baker, Assistant Registration.

John, also an educator. They have a 9-year-old daughter, Molly, and a 6-year-old son, Matthew. Golf is her avocation whenever there's time!

Acting as chief navigator is **Mary Kahlenberg Schroeder**, National Convention Coordinator. She has held this appointed office since 1983 and her experience is invaluable.

Mary is an Illinois Epsilon from Northwestern where she was chapter treasurer. She's been involved in three alumnae clubs, currently in Santa Rosa, CA. Mary's Kappa Sigma husband, Al, is a physician specializing in radiation oncology. The Schroeders have three children: Jean Schroeder O'Connell, Arizona Beta, now AAC chairman for California Iota; Tom, Phi Gamma Delta, a golf course designer; and Dave, a third year college student. She's also the proud grandmother of two!

Mary works with the Santa Rosa Luther Burbank Center for the Arts. This is her second year as LBC Guild president and she is also a member of the Center's board of directors. Not one to short-change her local club, she is Arrowcraft chairman for the Valley of the Moon Alumnae Club.

At the 1989 Convention, members of Grand Council and Fraternity Directors will be elected to serve two-year terms of office.

During the spring, all chapters and alumnae clubs will receive forms to be used in making recommendations for these offices. The nominating committee requests that your recommendation forms be completed and returned, as directed, prior to Convention.

Individuals are invited to send letters of recommendation for Fraternity officers to the nominating committee chairman, Mrs. Paul W. Phy, 4408 Lorraine, Dallas, TX 75205, no later than May 1.

An Angel from Indy

by Nancy S. Heck

Some people are blessed with enough enthusiasm and energy to share with others. Betsy Mitchell Yates, Indiana Gamma, is one of those rare individuals.

She has been elected chairman of Indiana Gamma's Alumnae Advisory Council (AAC), and she is certain to give the chapter some high goals to strive for. Betsy previously served on AAC as membership chairman.

More than a successful leader, Betsy is a team player. She doesn't ask the active chapter to do anything she wouldn't do. As a matter of fact, during any given week Betsy can be found at the Butler University Pi Phi chapter house helping various members with tasks ranging from addressing invitations to cooking initiation brunch to supervising landscaping renovations. She is never hesitant to roll up her sleeves and pitch in.

Her wide range of talents in management and organization stem from serving as president and C.E.O. of Indiana Seal, a manufacturer of products for the piping industry. For five years she has run the company of 58 employees like a tight ship.

The experience and knowledge she has gained in the business world will allow Betsy to lead the Indiana Gamma Chapter aggressively into the new year. Her successes in corporate America have also allowed her to assist the chapter financially. Her generous contributions have changed the face of the Butler chapter house.

Last summer Betsy provided funding and direction for a much needed renovation of the landscaping. Overgrown bushes and trees hid the beautiful white columned porch of the chapter house. Betsy chose blue spruce shrubs because of their silver blue tint. She then selected bushes with wine colored foliage to echo the Pi Phi colors against the white brick house. No detail was overlooked as white mums were planted along the long sidewalk leading to the house. Now the chapter can proudly walk up the flower lined walk and be reminded that an alum cares about the future of Pi Phi on the Indianapolis campus. This painstaking attention to detail has been the hallmark of Betsy's involvement with Pi Phi.

In addition to her financial contributions, Betsy has given spiritually to Pi Phi, organizing the first "Alum Mum" program pairing a new pledge with an alum who can be a special link to another group of Pi Phi friends.

This year Betsy has taken on the herculean task of updating the alumnae club yearbook in a city where there are a possible 1,200 members. Months were spent on the phone and at meetings setting up callers and double checking names, addresses and members, working with the club president, Denny Gray Baldauf, and the printers to assure that all details were covered. She even went the extra step to visit Pi Phi Central Office on a recent trip to St. Louis to compare the Indianapolis Alumnae Club's yearbook to other award winning books.

Any project Betsy takes on is destined to succeed. With her at the helm of the AAC at Indiana Gamma, the girls in the house have a definite advantage and a lot to learn from a very talented and gracious Pi Phi.



Seven Pi Phis were honored in the auspicious Holiday in Dixie Cotillion held each spring in Shreveport, LA. From the left: Shannon Gaffney, Louisiana Alpha; Laura Fox, Texas Beta; Elizabeth Beard, Texas Eta; Marjorie Querbes, Texas Alpha, Queen of 1988 HID; Julie Hensley, Texas Beta; Shirley Stephens, Mississippi Beta. In front: Caroline Crews, Texas Gamma, Duchess of Texas.

UVa team wins in marketing competition

Anne-Marie Failla, Virginia Epsilon, and three University of Virginia teammates won first place in the 1988 National Collegiate Case Competition. The American Marketing Association annually sponsors this intercollegiate competition.

Anne-Marie, an economics major and an Echols scholar, joined three other female students in the competition. They created hypothetical revenue-generating strategies for the American Red Cross through market research and surveys. They compiled their results and submitted a 30-page report to the American Marketing Association.

After they were notified that their report had been chosen, they went to the regional competition in Hartford, CT. There they presented their ideas, complete with graphs and slides, to the judges. After winning top honors, Anne-Marie and her teammates flew to New Orleans to compete against other teams across the nation. The flight, room and board were paid by UVa's McIntire Commerce School.

All the regional winners made presentations to a panel of six judges who then forced Anne-Marie's team to defend the case analysis. Anne-Marie and her cohorts won first prize and \$1,000. They gave the money to the Marketing Association at UVa, however, to encourage the development of other programs such as this.

This year, in addition to being a fourth year class trustee, Anne-Marie is Speakers Chairman for the Marketing Association.

HOLT HOUSE Contributors' Honor Roll

The Holt House Committee wishes to thank all chapters, alumnae clubs and individuals for their financial support during the year ending June 30, 1988. Included in this list are donations from the 1987 Convention Boutique plus the Piano Fund when contributions to the latter totaled \$100 or more.

In recognition of those who have contributed \$50.00 or more we honor the following:

\$500 and over: California Epsilon; Margaret and Leon Walker Fund; Jeanne Gittings Robeson—In Memory of Althea; McConnell Gittings and Lillian Wisewell McConnell.

\$400-\$499: Kansas Alpha.

\$250-\$399: California Gamma, Illinois Alpha, Michigan Beta, North Dakota Alpha, Texas Alpha, Washington Gamma; Dallas, TX.

\$150-\$249: Alabama Beta, Arizona Beta, Arkansas Alpha, Florida Epsilon, Illinois Theta, Illinois Zeta, Mississippi Beta, Ohio Beta, Texas Delta; Adrienne Hiscox Mitchell; Albuquerque, NM; Fort Worth, TX—In Memory of Leslie Ann Soussi, Texas Beta Pledge; Hinsdale-Naperville, IL, Long Beach, CA, Oklahoma City, OK, Pasadena, CA, Westchester City, NY—In Honor of Sally Hinsey.

\$100-\$149: California Theta, Colorado Alpha, Colorado Gamma, Florida Delta, Illinois Iota, Iowa Gamma, Montana Alpha, Nebraska Beta, New Mexico Beta, Ohio Theta, Oklahoma Beta, Texas Epsilon, Texas Eta; Beloit, WI—In Memory of Grace Pike Macklem, Bellevue, WA, Des Plaines-Park Ridge, IL—In Memory of Barbara Winks Smythe, North Shore, IL, Omaha, NE, Philadelphia-Mainline, PA, Quincy, IL—In Memory of Bonita Urban Heintz, San Antonio, TX, Seattle, WA, South Coast, CA, Stillwater, OK, Tulsa, OK, Ventura, CA.

\$75-\$99: Ohio Eta; Cedar Rapids, IA, Chicago South Suburban, IL, Clearwater, FL, Ft. Wayne, IN, Kansas City, MO-Shawnee Mission, KS, Milwaukee, WI, Minneapolis, MN, Quad Cities, IL, Richardson-Plano, TX, Wichita, KS.

\$50-\$74: California Zeta, Indiana Alpha, Indiana Beta, Indiana Delta, Indiana Eta, Kentucky Alpha, Kentucky Beta, North Carolina Alpha, Pennsylvania Beta, Pennsylvania Eta, Virginia Epsilon; Barbara Frizell; Amarillo, TX, Arlington Heights, IL, Austin, TX, Baton Rouge, LA, Bloomington, IN, Boulder, CO, Buffalo, NY, Cedar Rapids, IA, Chicago West Suburban, IL, Cincinnati, OH, Cleveland East, OH, Colorado Springs, CO, Columbus, OH, Corpus Christi, TX, Denver, CO, Des Moines, IA, Galesburg, IL, Greenville, SC, Houston, TX, La Canada, CA, Lake Shore, IL, Los Angeles, CA, Louisville, KY, Monmouth, IL, Mt. Pleasant, IA, Norman, OK, Northern Virginia, VA, Peoria, IL, Saint Paul, MN, San Diego, CA, San Francisco, CA, Seattle, WA, Shreveport, LA, South Bay, CA, Toledo, OH, Topeka, KS, Toronto, Ontario, Tyler, TX.



New York Alpha new initiates.

New York Alpha returns to Syracuse

*by Elizabeth Shaw and
Carolyn Pavletich Lesh*

Recess is over for New York Alpha! On February 7, 1988, Pi Beta Phi pledged 80 young women who would bring the arrow back to Syracuse University. We were fortunate to have the pledge ceremony in the Pi Phi house at 201 Walnut Place, near the campus. The house has been owned by Pi Phi since 1938 and had been leased, in New York Alpha's absence, to Alpha Omicron Pi for the past several years. Their members graciously agreed to vacate the house for the afternoon so new colony pledges could have the first ceremony in their own house. This fall the Pi Phis will again be living in the house.

Pi Beta Phi's New York Alpha Chapter was first founded in 1896, survived but was weakened by the anti-Greek years, then left the campus in June, 1984, because of numbers too few to compete with other Panhellenic groups.

Installation weekend was held April 30, 31 and May 1. Many Pi Phis, including New York Alphas, came to Syracuse from all over the U.S. to play a part in this important weekend. What a thrill to see the 81 new initiates, including one alumnae initiate, wearing the golden arrow. Patricia French Rogers, local installation chairman, invited, on behalf of the national Fraternity, Pi Phis from across the nation to share the joy, the friendship, the inspiration and the commitment of re-installing New York Alpha, Pi Phi's newest chapter.

Interest for membership in Pi Beta Phi was evident during the first week in February when over 300 under-

graduate unaffiliated women attended rush information night. The National Rush Team, Syracuse Alumnae Club and New York Delta collegians gave their all during the re-colonizing rush and the result was an outstanding new beginning for the chapter.

Accomplishments of their first semester include raising \$3,600 with Sigma Nu (whose chapter is also new on campus) for the S.U. 24-hour dance marathon, benefiting Muscular Dystrophy. It was raised in two months and the two groups placed fifth in this philanthropic event. New York Alpha Colony also placed fourth in Greek Week after winning many events.

Weekly workshops and two all-day retreats helped prepare for the chapter's first rush in September. Along with other special chapter activities were several exchanges with fraternities and sororities and their first semi-formal. Also, all pledges passed their national pledge test with flying colors.

University history

Syracuse University was founded by the Methodist Church in 1870. The campus was moved from downtown Syracuse to "The Hill" in 1873 when the Hall of Languages was dedicated. One hundred and fifteen years later this was the building where the New York Alpha 1988 colony met for pledge meetings during spring semester, their first semester.

S.U. is a private institution with an enrollment of 16,000. Greek population is 27% of the campus enrollment, with 15 women's fraternities and 38 men's fraternities. Known as the Orangemen, S.U. is in the Big East Conference and boasts outstanding teams in basketball and football.

Preparatory events

Activities leading to initiation began Wednesday evening prior to installation weekend. Colony pledges



Chapter officers serving New York Alpha during its first year are: Back, l-r: Debra Sue Bennett, VP Social; Kate Foorer, Rush; Tanya Eickmann, Treasurer; Erin O'Shea, Panhellenic. Front: Kristen Hesch, Secretary; Elizabeth Cleason, VP Moral; Lisa Wainio, President; Darcy Watson, VP Mental; Robin Leib, Social Chairman. Not pictured: Lisa McCabe, House Manager; Jackie Levin, Membership.



Special guests attending the festive installation include (back, l-r) Diane Black, Barbara Feldkamp, Paige Phelps, Audrey Gangloff, Elizabeth Shaw, Donna-Rae Cianciotto, Marcia Holbrook, New York Epsilon representative, Lisa Freeman, New York Zeta representative, Lamia Gabal, Virginia Fry. Front: Sarah Mullis, Lucy Warner, Carolyn Lichtenberg, Carolyn Lesh, Carolyn Brada, Betty Lofton.

gathered for a candle passing and a sharing of Pi Phi feelings.

Reading of the Pi Beta Phi Constitution and Statutes and the Preparatory Service was held in Hendricks Chapel, located in the heart of the S.U. campus. An early Pi Phi tradition was shared with pledges as they were treated to their first Cookie-Shine.

Honored Pi Phi guests, New York Alpha alumnae, Pi Phi mothers, collegians from New York Epsilon, Zeta and Delta and Connecticut Alpha and Syracuse alumnae were present . . . close to 40 chapters were represented at this traditional celebration.

New York Zetas made a congratulatory banner and Pi Phi mugs for each initiate. New York Epsilons made pin pillows and New York Deltas wrote letters for each one.

A highlight of the evening was recognition of the twelve Golden Arrow members who were present for the festivities. Many shared their Pi Phi memories and good wishes. It was inspiring that three New York Alphas from the class of 1926 came from as far away as San Diego and Florida.

Gifts to the chapter were opened by Colony President Lisa Wainio and included many beautiful items. The evening continued with spirited song and cheer, in true Pi

Phi fashion. It was a time of reunion, celebration, friendship and Pi Phi.

Honored guests

National officers in attendance were Grand President Carolyn Helman Lichtenberg, Grand Vice President of Alumnae Lucy Baker Warner; Grand Vice President of Membership Carolyn Pavletich Lesh; Director of Alumnae Advisory Committees Sarah Mullis; Director of Collegiate Extension Carolyn Cromb Brada; Director of Membership Betty Blades Lofton; Executive Director of Central Office and National Installation Coordinator Virginia Bland Fry; Outgoing Alpha-Beta Province President Audrey Ludden Gangloff; Beta Alumnae Province President Donna-Rae Pasch Cianciotto; Incoming Beta Province President Barbara Condon Feldkamp; Graduate Consultants Elizabeth Shaw, Diane Black, Paige Phelps, Jenny Moeller, Mary Beth Francke, Lamia Gabal and past Consultants Lisa Masters, Stacy Kamas.

Initiation

The Grand President, aided by national officers, alumnae and collegians, conducted a beautiful initiation ceremony Saturday morning at the Erwin United Methodist Church. All those attending reaffirmed their pledge to the aims and ideals of the Fraternity.

Included among the 81 initiates was a special alumnae initiate, nominated for membership by the Syracuse Alumnae Club and approved by Grand Council. Patricia Olgeaty is a deserving alumna initiate; two of her daughters are New York Alphas and, in past years, she has given endlessly of herself to the chapter as a Pi Phi mom.

Banquet

As new initiates arrived at the Holiday Inn Banquet Center, and as alumnae and guests gathered for the evening's celebration, pictures were taken and introductions were made. Carolyn Brada, Supervising Officer for the chapter, was Toastmistress. Elizabeth Shaw presented Debbie Bennett, Liz Cleason and Erin O'Shea honor badges given to the chapter by New York Alpha alumnae. These outstanding initiates were selected by a vote of chapter members. Lucy Warner presided over the Candlelight ceremony honoring the twelve Founders. How happy they would have been to know that the Fraternity had just installed its 123rd chapter.

Highlight of the evening was Grand President Lichtenberg's installation of the chapter and the presentation of the original New York Alpha charter, dated 1896. Love and cheer were symbolically shared by alumnae and collegians during the Loving Cup Ceremony. Strength of bonds of wine and blue were felt by all attending the lovely banquet.

Model meeting and reception

Sunday morning Lucy Warner presided over the model chapter meeting and the Grand President installed chapter officers and Alumnae Advisory Committee members.

In the afternoon, a community reception was held at the Schine Center honoring the initiates. Parents, Uni-

(Continued on page 83)



FOCUS - - - ON - - -

Fraternity Expansion

*by Carolyn Pavletich Lesh,
Grand Vice President of Membership*

From the date of our founding on April 28, 1867, at Monmouth College, through the present time, extension has been a priority of Pi Beta Phi Fraternity Founders, national officers and leaders. The Founders of I.C., with their avowed "design to establish it (the organization) in as many chartered institutions as possible," were steadfast in this plan.

According to Founder Emma Brownlee Kilgore, at the first Grand Alpha (Convention) in August, 1867, "We discussed plans for extending I.C. and making it the foremost women's society and decided that we would enter other colleges."

Libbie Brook Gaddis, youngest of the twelve Founders, accomplished our first extension effort. In her junior year she left Monmouth to enter Iowa Wesleyan University with the idea of establishing a Pi Beta Phi chapter there. By September, 1870, the total chapter roll had grown to four.

Until 1885, new chapters were started by individual I.C.s who attended or visited neighboring colleges, or, occasionally, by members from other colleges who were initiated into chapters of I.C. for the purpose of having them start new chapters. It was not until 1885 that the Constitution provided for the inspection of petitioning groups and the installation of new chapters at fraternity expense.

In 1906, Pi Beta Phi adopted an extension policy which required that charters be granted to groups only in institutions with an annual income of \$75,000 and with an enrollment of at least 50 women in the event that Pi Beta Phi was the first to enter, and 75 if there was one women's fraternity already on the campus, etc. No groups were allowed to petition during the interim of Conventions.

In 1925, duties of the Grand Secretary were increased to include direct supervision of each new chapter for two years, thus assuring all possible national help to the groups. In 1958 the National Panhellenic Conference Delegate was given the responsibility of overseeing the Fraternity's extension program. Growth in numbers being a part of the fraternity system, Pi Beta Phi had lived up to the vision of its Founders by our centennial year. By 1967, Pi Beta Phi had become third largest in number of chapters and second in total number of members as well as the oldest women's international fraternity with continuous expansion.

Emma Harper Turner's admonition that the Fraternity must stand for quality as well as quantity had also come true.

The Grand Corresponding Secretary was elected at Convention in 1971 and, as Director of Extension, outlined the many areas to be considered before choosing the correct campus for expansion. The prime points outlined at that time are basically the same today:

- Alumnae interest and support,
- Panhellenic attitude, cooperation and invitation,
- Suitable and available housing—competitive with all other groups,
- Academic climate, and
- Available funds for expansion.

As a result of legislative action at the 1985 Convention, the Grand Vice President of Membership now oversees extension presentations, colonization and installation, and directs supervision of new Pi Beta Phi chapters for a minimum of two years. This Grand Council member works closely with the Director of Collegiate Extension in regard to selecting/accepting colonization sites, extension presentations and colonizing rushes.

Pi Beta Phi is continuing a cautious and conservative policy for expansion and expects to further extend the benefits of our Fraternity membership to all parts of the country. Major criteria considered in the selection of campuses is the potential for growth and an atmosphere compatible with the quality of our Fraternity membership.

Establishing new chapters

In 1988, steps to establish a new chapter begin with Pi Beta Phi's notification by a Collegiate Panhellenic that their campus is ready for expansion OR with an established local club's letter stating that their group is pursuing national affiliation. Grand Council depends on alumnae to keep us informed of campuses where they are interested in having a Pi Beta Phi chapter.

Many times when there is a campus where we would be interested in establishing a chapter, a "letter of interest" is sent by the Director of Collegiate Extension to that university stating that when the Panhellenic is ready for expansion, Pi Beta Phi would like to be notified.

Local alumnae interest and support are essential to us

in selecting the best campuses for new chapters. When notification of impending expansion is received, national and province officers and local alumnae in that area are contacted. If there is sufficient interest, if investigation and research indicate that conditions for expansion are positive, and if we can meet the deadlines outlined by the Panhellenic, we write indicating that Pi Beta Phi is interested in pursuing a chapter on that campus.

Often we will receive a questionnaire to be completed and returned for Panhellenic consideration. Many times we will also include a copy of our national pledge manual, programming information, policies, brochures, etc.

Usually three to five NPC groups without chapters at the location in question are invited to make a presentation. After the invitation is received, a presentation team is formed. This team usually consists of the Grand Vice President of Membership, Director of Collegiate Extension, one or two Pi Beta Phi Graduate Consultants, one or two collegians from a nearby chapter and a local alumna.

When time permits, a mailing is sent to local alumnae to announce the date of our presentation and to ask them to come to a meeting to discuss alumnae support to a chapter. If permitted by Panhellenic, they are also encouraged to attend the actual presentation.

The campus Panhellenic arranges the schedule for our day of information and investigation on campus. Often, but not always, meetings are arranged with administrators, deans and Panhellenic officers; a campus tour is usually provided as well. If it is a local club which wants national affiliation, Pi Beta Phi likes to meet with as many members of that "local" as possible so that we can exchange information and answer questions.

After a day on campus, the Grand Vice President of Membership speaks with other Grand Council members to discuss the findings of the presentation team. If all indications are still favorable, a ballot vote is sent to all active chapters, alumnae clubs and province officers in the province concerned to assure acceptance of a new group.

When Pi Beta Phi receives the invitation to colonize, a date is set in accordance with the university calendar and Panhellenic schedule. A Resident Graduate Consultant is hired and assigned to the new colony. A national rush team composed of a minimum of two Grand Council members, two national Directors, two or three Pi Beta Phi Graduate Consultants, and the Province President is selected. A nearby active chapter is asked to assist with the rush parties; local alumnae are also used to help with the rush parties.

Pi Beta Phi works with the campus Panhellenic to establish a colonizing rush comparable to formal rush on that particular campus. For first round, a format often used is to have an Open House complete with a slide presentation somewhat similar to our extension presentation except that it is aimed toward the prospective rushee. Every rushee who signs up for rush is invited to the second round, a party complete with a skit done by an active chapter.

Round three consists of 30-minute roundtable discussions with a small group of rushees and two or three members of the national rush team. The final round is a dessert party, by invitation only, possibly with an inspirational-type skit, again presented by an active chapter. The following day invitations to membership are extended and the pledging ceremony is held. These five activities are done in approximately six days.

Pi Phi Consultants

The Resident Graduate Consultant (RGC) is an important factor in assuring the growth and development of a new colony/chapter. She is carefully selected and well trained to work with a new group. Her responsibilities include pledge education, instruction in Fraternity procedures and the instilling of respect for Pi Beta Phi values and standards. Our consultants are highly motivated leaders who represent a variety of academic and geographical backgrounds. They possess the important qualities of enthusiasm, flexibility and a strong sense of commitment to Pi Beta Phi.

The RGC arrives on campus approximately two weeks before the colonizing rush to insure that all preparations are completed. In the beginning the RGC wears many hats. She serves as all the colony officers, prepares for officer elections, establishes the budget, serves as Panhellenic liaison and leads the colony pledges in acquiring unity, sisterhood and Fraternity knowledge. She provides training for colony officers and Alumnae Advisory Committee (AAC) members.

An AAC of five to eight members, selected from area alumnae, is appointed by Grand Council. Area alumnae also comprise a House Corporation Board who owns, maintains and manages chapter property.

Grand Council appoints a Council member or national Director to serve as supervising officer for the new chapter for a minimum of two years. She works directly with the RGC and AAC, under the guidance of the Grand Vice President of Membership, to provide strong support and assistance.

The next step is to plan and execute installation activities. A general chairman and other local alumnae plan this exciting weekend. The national Installation Coordinator serves as a liaison between the local chairman and the GVP of Membership during the planning process. An invitation is sent to Pi Beta Phi officers, chapters and alumnae clubs in the province, and all Pi Phis are welcome and invited to attend these exciting, historical events. Highlight of the weekend is when the Grand President performs the initiation ceremony for colony pledges.

The wonderful world of extension is indeed an exciting one. Without quality growth we would not be fulfilling the goals of our twelve Founders. This quote from Emma Harper Turner says it best: "We shall occupy the whole land of the best colleges, because we want our Fraternity to be representative of all that is best."

NEWS OF **ARROWCRAFT** and **ARROWMONT**



While giving a tour of his classroom last summer to Pi Beta Phi's Graduate Consultants, woodturning instructor Dan Kvitka offered every woman there a chance to turn wood. There was some hesitation at first, but once a few had tried it, everybody wanted to feel what it was like. Kvitka, who gave up industrial designing to become a professional woodturner, could understand their reaction. He says that woodturning is very seductive. Like throwing pots, results come quickly.

Later, in private, Kvitka praised Pi Beta Phi for sup-

porting a philanthropy as uncommon as Arrowmont, and declared that Arrowmont is the "hottest woodturning school in the country." Kvitka hails from Corvallis, OR and was teaching at Arrowmont for the first time.

Photographers and writers contributing to this section on Arrowmont and Arrowcraft are Sandy Blain, Bill Griffin and Cynthia Huff.

Pi Phi paper is new Arrowcraft product

A brand new line of paper products is being introduced by the Arrowcraft Shop, and advertised for the first time on the back cover of this issue of *The ARROW*. Designer of the line is Pi Phi's own Gayle Oswald Englof, Illinois Zeta, of Rockford, IL. She is an artist/craftsman specializing in Surface Design.



Gayle Oswald Englof, Illinois Zeta, is responsible for the new design in paper products that Pi Phis will love.

The "paper project" began out of her frustration in never being able to find wine and blue paper products for Pi Phi gatherings. Through her design work, she has developed contacts over the years in various industries, including manufacturers of paper goods. Recently, when alumnae clubs were asked for input on new product ideas for Arrowcraft, the "wheels began turning." She presented her idea of a line of Pi Phi paper products to the board of her Rockford Alumnae Club. They all agreed that Pi Phi paper products would be warmly embraced by Pi Phis everywhere, both alumnae clubs and collegiate chapters. Since Pi Phi already had a wonderful retail network established through Arrowcraft, it could be a profitable addition to Arrowcraft products.

Gayle approached Arrowcraft Manager Mary Dale Swan to see if she thought a paper line would be successful for the shop. To her surprise, she found that Mary Dale was also "thinking paper," and was very enthusiastic to hear her ideas in more detail.

Research begins

Gayle began researching symbols of the Fraternity to get ideas for design themes. She also contacted three paper manufacturers to get pricing information. It was soon apparent that they were looking at an enormous outlay of money and storage space. A minimum order of one plate size and one napkin size would fill a two car garage and cost between \$4,000-\$8,000. Arrowcraft was not able to finance such an expenditure. Some Rockford Pi Phis offered to finance the first run, but the difficulties in handling and storing that much paper seemed overwhelming. There was only one solution left in Gayle's mind—to see if she could develop a Pi Phi design that would appeal to everyone, not just to the Fraternity, so that one of the paper companies would consider putting it in their regular line of every day paper products. It was a long shot, but she likes challenges and decided—why not try?

Pi Phi friends helped shape the design direction by giving feedback on design ideas. It was generally decided that a floral, using the wine carnation and silver blue color, would appeal to a broader market than just Pi Phis, which would help convince a prospective manufacturer.

Of the three companies Gayle had dealt with, Artfaire was the most receptive to her quest for information and to her ideas.

Design is a winner

Gayle began sketching ideas and sent her final layout to Artfaire for a reaction. They were very enthusiastic and agreed to market test the Pi Phi design along with 44 other designs in Boston, Minneapolis and San Francisco. They asked her to complete a painted rendering of a 9" plate and a luncheon napkin. In their "focus groups" during testing, Gayle's design kept coming up in the top three preferred designs. She still wonders if there were any Pi Phis in the groups.

After that showing, Artfaire had no qualms about including her design in their line. The biggest advantage to Pi Phi (aside from the fact that we didn't have to finance a penny of it) was that, by putting the design in Artfaire's regular line, the Arrowcraft Shop had access to eight products: luncheon and beverage napkins, 7" and 9" plates, paper table covers, thank you notes and invitations and 9 ounce hot and cold cups.

It is Gayle's hope that the paper line will be well received by Pi Phi members so that Arrowcraft can add it to its list of profitable items. Even though the line will not be available exclusively through Arrowcraft, it is hoped that Pi Phis will order the line through the shop.

Gayle's involvement in the project was putting all the pieces together. She learned a lot and gained valuable experience in the process. The design fee paid to her for the idea is being donated to Arrowcraft in the hope that most of the profits will be funneled into a special account to be used for the purchase of crafts for the shop, especially during times when Arrowcraft might experience cash flow difficulties. It is important to be able to keep the craftsmen busy all year.

Embroidery takes on special artistry

The intricate, miniature embroideries by artist Tom Lundberg must shatter nearly everyone's conceptions of what hand embroidery is. His pieces are not similar to the linear work on dresser scarves and tea towels, nor are they anything like the embroidery one sees taught on public television. Lundberg's painterly embroideries, some of which have been priced at more than \$1,000, are closer in appearance to the Scouting merit badges from childhood.

Lundberg had, in fact, been influenced by military badges, and is interested "also, in just how male patriarchy surrounds itself with textile power, not only in the military, but in the clergy." Lundberg can recall "the military garments we dressed in when we were kids . . . playing in our Dad's and uncle's things, trying to grow into the power that they surrounded themselves with."

Now living in Fort Collins, CO and teaching fiber classes at Colorado State University, Lundberg can readily find connections between his Iowa childhood and the characteristics of his distinctive embroideries.

"When I was a kid our tourist meccas were often richly surfaced places like The Corn Palace in Mitchell, SD or The Grotto of the Redemption built by a rock collecting priest in West Bend, IA." Somehow the most exciting places to go seemed to be the ones with these thick, juicy surfaces.

While a painting student at Indiana University, he discovered "that the surfaces of textiles, especially embroideries, could have that same kind of obsessive fullness."

When Lundberg switched from painting to tapestry weaving he learned an important lesson that pointed him in the direction of embroidery. "If you make a mistake in weaving, you have a lot of unweaving to do. I preferred what embroidery offered me, and that was the ability to work all over the image." He does this by laying threads down and then tacking them down with what's called a couching stitch. With this technique, Lundberg masterfully creates subtle gradations of color, and his pictorial embroideries sometimes take on a look of well-groomed, technicolor fur. The embroideries are often five inches square or smaller, and several recurring themes can be found in his work.

He professes to have a great affinity with house and garden themes, two things that are really traditional to Elizabethan and Victorian embroiderers. The Lundberg hieroglyphics also include household dramas (as in "Back Burners"), first aid diagrams (as in "Frostbite Remedy"), dog obedience classes (as in "Leash and Highway"), stargazing (as in "Big Dipper"), black Labrador retrievers (as in "Dog and Phone") and bodies of water (as in "Water Safety Badge").

Lundberg has taught at Arrowmont three times and says, "I like coming here, it's a good campus." He likes the way one gets to know Arrowmont artists "and they,

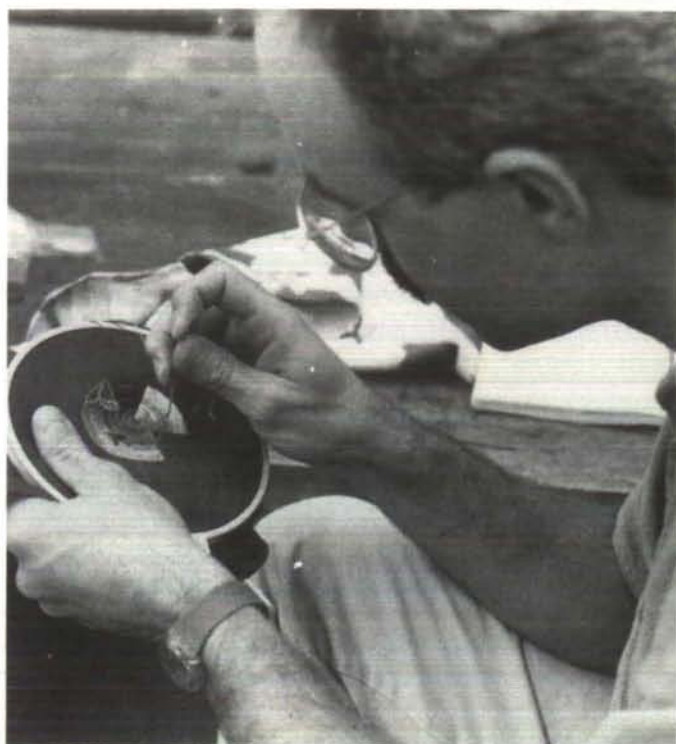

Fiber artist Tom Lundberg works on a piece of embroidery during his workshop, "Developing Personal Directions in Embroidery."

in turn, know people you may have heard about or you would like to meet. That networking thing kind of happens naturally here. Arrowmont just makes me feel like I am participating in the bigger picture of my own medium and in art."

Arrowmont will be offering an embroidery class in the summer of 1989 taught by Mary Bero. Work by Bero and Lundberg can be seen in the exhibition catalog, *American Craft Today: Poetry of the Physical* published by the American Craft Museum, New York.



This is the way it should be! Eight Pi Phis attending Arrowmont at the same time, during the June 13-17 session. Back, l-r: Elinor Doughty Jensen, New York Alpha, Ft. Lauderdale, FL; Mary Black, Ohio Alpha, Charleston, WV; Jane Edwards Holbrook, Florida Alpha, Ft. Lauderdale, FL; Edith Montague Whitaker, Tennessee Alpha, St. Simons Island, GA; Maxine Morrison Horwath, Illinois Theta, Arlington Heights, IL; Sally Solesby, South Carolina Alpha, Nashville, TN. Front: Renee Henry, Washington Beta, Spokane, WA; Liv Michelle Grohn, Washington Alpha, Bellevue, WA.

German student hopes to return

Washington Home, the Sunday magazine supplement of *The Washington Post*, pointed its April 14th spotlight on today's more sophisticated craft artists and on the burgeoning popularity of crafts classes. In their cover story entitled "From Down Home to Uptown: Craft Courses Take a New Path," Patricia Dane Rogers and Christina Del Sesto told readers that craft courses can be found in "a host of top-flight summer schools." Arrowmont was sighted as among the country's five best known of the summer programs.

As well patronized as these summer programs are, craft-loving Americans may not appreciate completely the tremendous learning opportunities so readily available to them. Fully understanding the uniqueness of a workshop program like Arrowmont's may require meeting Arrowmont students who have traveled from Europe or the Far East for a chance to learn. One may mistakenly assume that countries with rich art and craft traditions have flourishing workshop programs similar to Arrowmont. This is not always the case, however.

Barbara Theobaldy of Heidelberg, West Germany, spent four weeks at Arrowmont taking papermaking from three different instructors. During her last day she said, "If I can manage it at all I will come back, because we don't have similar places in Germany. Workshops on this level are very hard to find in Germany." Referring to the fact that Arrowmont offers fine art classes and crafts classes concurrently, Theobaldy added, "And I like this art and crafts together very much. In Germany the art people look down upon craft people; they don't like this. There's a big separation between arts and crafts people. I like very much the idea of connecting both."

"I read English magazines, American magazines . . . and I found a note that you are offering papermaking classes. You offered the most, the longest session without interruption and it fits well in my private timetable, so I came here."

West German student Barbara Theobaldy, left, consults Susan Planalp, right, during a papermaking class. Planalp's class was one of three enjoyed by Theobaldy.



Pi Beta Phi Scholarships and Friends of Arrowmont Scholarships are available for spring and summer classes. The deadline for spring is January 15 and summer April 1. For information and application form contact Arrowmont School of Arts and Crafts.



Pi Phis in Arrowmont classes August 8-13 included (front, l-r) Cathy Marsh, Alabama Alpha, Cincinnati, OH; Kathleen Sissons Estey, Nova Scotia Alpha, Winnipeg, Manitoba. Back: Louise Weber Barber, Illinois Theta, Meta Mora, IL; Sally Banks Wingate, Alabama Alpha, Birmingham, AL; Ann Weller, Texas Eta, Arlington, TX; Wendy Ewing, California Kappa, Palo Alto, CA; Ann Stirling Weller, Louisiana Beta, Houston, TX.



Contemporary basketmaker Dorothy Gill Barnes, right, shows Arrowmont basketry students an example of twilled mulberry bark. Board of Governors secretary, Emily Robinson Kunde, Dallas, TX, left, and her sister, Carol Clark, of Decatur, IL, beside her, spent a week at Arrowmont learning how to make baskets from bark. Students learned how to harvest bark and how to manipulate it so that each type of bark is used to its greatest advantage artistically.

New Arrowmont video earns officer praise

Participants in the September Pi Phi Officers Workshop at Arrowmont were treated to a special educational program presented by members of the Arrowmont Board of Governors. Realizing that many officers attending the workshop would be experiencing Arrowmont for the first time, the Board thought that it would be especially meaningful and helpful to create a program and informational packet for their use as they acted as "Arrowmont Ambassadors" during club and chapter visits in the current year.

Adrienne Hiscox Mitchell, Grand Vice President of Philanthropies, gave the opening comments and introduced members of the board who were present: Carol Inge Warren, Grand Treasurer and Director of Settlement School Finance; Sandy Blain, Director of Arrowmont; Helen Anderson Lewis, Alumnae Relations/Awards; Charlotte Ann (C.A.) Eckel Edwards, Development; and Lucinda Trabue, Public Relations. Dressed in colorful Arrowmont T-shirts, the group presented their program and Arrowmont truly came alive.

C.A. Edwards discussed contents of the comprehensive packets packaged in a silver blue folder. The new Arrowmont slogan, "Enriching lives through art," was featured on the cover. Contents included two programs which officers were encouraged to use in their visits. The "Reflections" slide show, written by Adrienne, has been updated and transferred to a video cassette which all Alumnae Province Presidents received. Each kit contained a script, with loaner copies available to all others through Central Office. A multiple choice "Arrowmont Awareness Test" was also reviewed. Support materials in each packet includes a map of the Pi Phi property in relationship to the City of Gatlinburg; the general brochure; a course schedule of classes; calendar of upcoming gallery exhibitions, conferences, programs and classes; postcards featuring facilities on the complex, a full color poster; a bumper sticker; comments from 1988 students; press clippings from local, regional and national articles written about the School and its programs; comments from Marian G. Heard, former director of Arrowmont, and a May L. Keller Award entry form.

Lucinda, a student in a variety of classes at Arrowmont, wrote and presented an audio visual presentation, "The Arrowmont Experience. Through the Eyes of the Student." The program took the viewer through the week of a class, utilizing the stream of conscience technique. One could see and hear the wonder, the joy and the opening of the student's creative spirit during her Arrowmont Experience. Bill Griffith, assistant director of the school, took the photographs used in this program.

The entire program was enthusiastically received by the officers. Many expressed that for the first time they felt that they had a clear understanding of what Arrowmont is, what it does and what the Arrowmont Experience is like for students.



West Virginia Alpha Chapter President Radonna Madden holds the framed invitation to charter and the charter, presented by Nellie Trotter, left, and Donna Chase, right, as a gift to the chapter from West Virginia Alpha alumnae.

Pi Phi celebrates 70 years at W. Virginia

by Michele Kooch

"Happy 70th Birthday, West Virginia Alpha," sang the new pledge class to active chapter members and the many alumnae who attended the elegant birthday party on September 21.

Pi Phis shared more than just prime rib and birthday cake at this celebration, held in the ballroom of the Hotel Morgan in Morgantown, WV. Fifty active members and fifty alumnae spent the evening telling stories and reminiscing.

"When I lived in the house," said an alumna from the pledge class of 1944, "the physical set-up was a little different, but the Pi Phi spirit and special bond were the same then as they are now and will be forever."

Betty Leonard Kisner, a member of the 1925 pledge class, gave the Pi Beta Phi grace before the lovely dinner was served.

"I haven't seen some of these girls in 10 or 20 years," remarked a 1945 pledge class member. "This is such fun—we should do this every year!"

Donna Smith Chase, pledge class 1952, and Nellie Phillips Trotter, pledge class 1924, both past Delta Province Presidents, presented a special award to the chapter following dinner. This "birthday present" was West Virginia Alpha's original invitation to charter and the original charter, both framed and given by the alumnae of West Virginia Alpha. This gift, kept for 70 years, will be hung in the Pi Beta Phi house.

Both actives and alumnae felt the special Pi Phi love in the air that evening.

"I cannot get over the number of generations of loyalty and love that are gathered in this room tonight," said an active. "Pi Phis are really special people."

Chapter Loyalty Day

by Jana Howard

Ah. . . the good ol' days. How we treasure the memories of our Pi Phi experience. The vivid memories of song and laughter, of sharing and surprises, of secrecy and sisterhood. College days, now expired, leave behind treasured memories of the collegiate experience.

We owe a lot to our chapters—for the privilege of membership, for helping us become more self-assured, for creating life-long friendships, and for giving us the opportunity to utilize our talents while contributing to Pi Phi.

Each of us has had our own unique Pi Phi experience that remains very dear to our hearts. And, it is with this loyal fervor that Pi Phis everywhere celebrate Chapter Loyalty Day on January 9th, by recognizing the chapter in which we enjoyed the privilege of collegiate membership.

January 9th is a very special day indeed, for it marks the birthday of one of Pi Phi's distinguished members, Carrie Chapman Catt. Carrie was a great leader in the suffrage movement for women. Her 70 years of loyal and devoted service to her chapter set an example for which all Pi Phis should strive. During the month of January, in honor of Pi Phi Loyalty Day and Mrs. Catt, each Fraternity alumna is asked to remember her own chapter in her special way. Sending a note to the chapter is a thoughtful way to remember or, how about brightening the chapter house or suite by providing a plant. Perhaps some "famous" home-baked cookies, an ideal study snack, would be appreciated by studious members and pledges. . . or give a chapter magazine subscription that deals with current issues for reading enjoyment. Another idea is the sending of a videotape for the chapter's use (educational material or health issues/exercise).

There are so many ways each of us can remember our chapter throughout the month of January. Remember, reflect and enjoy your treasured moments of those earliest Pi Phi years. Each alumna is very special not only to Pi Beta Phi national Fraternity, but also to that very special place of wonderful Pi Phi memories—her chapter.

PI BETA PHI COLONIZING RUSH MERCER UNIVERSITY

Pi Beta Phi will hold a colonizing rush at Mercer University, Macon, GA, February 7-12, 1989. Please send rush information of unaffiliated women at Mercer to . . .

Betty Blades Lofton
9060 Pickwick Drive
Indianapolis, IN 46260

Memories are vivid for ninety-year-old

Although memories of her college days at St. Lawrence University are vivid, it is memories of her sisters in Pi Beta Phi that are most dear to Mabel Clark Maltby, 97, who was graduated from St. Lawrence College in Canton, NY in 1913.

In an article from the Watertown (NY) *Daily Times*, written by staff writer Marsha Davis, Esther remembered some of those fun times.

"My friends were so close that I thought more of the sorority than the college. I idolized those girls in my class who were in the sorority. There were eight of us. We were so close."

For decades, Mabel and her Pi Phi sisters kept a round-robin notebook circulating through the mail in which each sister would write something about her current activities before mailing it to the next on the list. The notebook no longer travels—Mabel is the last surviving Pi Phi from that era.

Among her treasured mementos is a photograph of sorority members in 1913, all wearing their pins on elegant white dresses that would be the envy of any bride today.

Although she has been blind for six years, Mabel keeps her mind in tune by listening to books for the blind and doing memory exercises. And when she's asked about her college days at St. Lawrence, those memories come tumbling out.

When she entered the university, tuition was \$60 a year and included a \$10 athletic fee that allowed students to attend university team games. Mabel was an avid basketball fan and never missed a game.

In remembering rush of those early days, Mabel laughed that the Pi Phis would go to the train station just before Canton, and recruit pledges before they could reach other sororities waiting for prospects in Canton. Or they would wait in Canton on the opposite side of the depot and grab potential pledges before they could exit from the other side of the train.

Betas and Pi Phis usually paired for social events at St. Lawrence. Although Mabel and Chauncey Maltby had known each other since high school days, they were partners at the Beta Ball because they were about the same height.

"It was a match that lasted 59 years, from their marriage August 22, 1914, to his death in 1973 at the age of 87."

Now Mabel has 13 grandchildren, 43 great grandchildren and five great great grandchildren.

A former teacher, she recommends a college education to everyone. She says that the greatest reward of her teaching career was in helping students learn to get along with other people.

Mabel has remained close to St. Lawrence, sending copies of historical photographs for its archives, contributing to the Alumni Fund and returning for reunions, including her 50th.



Joni McMechan, Miss Indiana



Wendi Willis, Miss Wyoming

Pi Phis represent two states

Two Pi Phi beauties represented their states in the Miss America Pageant last September. Joni McMechan, Illinois Epsilon, was named Miss Indiana in June and took this last fall quarter off to fulfill the obligations of her title. Miss Wyoming, Wendi Willis, is a fall pledge at Wyoming Alpha, transferring from the University of Wyoming to the University of Arizona after her freshman year.

Joni is a senior at Northwestern, seeking a Bachelor of Music degree, specializing in voice performance and music management. She plans to continue her studies in graduate school with the objective of becoming a performer with a professional opera company. Following her performing career she would like to be involved in the management of a professional opera company or arts

organization.

Wendi is seeking a degree in mechanical engineering, specializing in apparatus design for the physically handicapped. Just 19, she is the youngest in her family, having two brothers and two sisters. Her mother and one of her sisters have been 1st runners-up to Miss Wyoming in years past. Wendi is a former Miss Majorette of Wyoming, and is feature twirler for the UW Marching Band.

Both young women are honor students. Joni is a member of Phi Eta Sigma and Alpha Lambda Delta, academic honoraries, and Sigma Alpha Iota, music honorary. Wendi was on her high school honor roll and has earned Dean's Honor Roll recognition in college.

Cooperation is key to success

by Ingrid Laidroo

Imagine a college campus with only two NPC women's fraternities. The normally close relationship between Delta Gamma and Pi Phi temporarily dwindles during fall rush at Indiana University-Purdue University at Fort Wayne. The start of this season was no exception. However, the IPFW Panhellenic Association pulled together and took a stand on campus. Whether a girl be a Pi Phi or a Dee Gee, she is ultimately Greek. This strong feeling was felt across campus, leading us to one of the most successful rush periods yet.

Approximately 50 girls began the fall rush. Past records indicate that only half of the original number continue. This year, however, we had almost 70% return.

After this year's first pledging, Indiana Eta had 15 pledges. Through continuous open bidding, the Etas prepared to double their chapter size of 21.

Someone once said, "Though I may not be large and able to do great things, I will do what I can in a great way."

Indiana Eta has put forth a sincere effort to do things in a great way. At the same time, Panhellenic relations have strengthened.



Six Oregon Gammas served on the staff of Willamette's "Opening Days," a week-long orientation program for new students. From the left: Ann Alisa Colburn, Juliana DeLeo, Laura Zinniker, Amy Willis, Jayneen Toguchi and Ronda Beckner. All worked hard organizing the week's activities.

The following bequests and gifts were gratefully received by the Fraternity and Settlement School during the past year.

Settlement School—

- Estate of Marie Burke
- Estate of John Commons
- Estate of Adelaide Seabury Anderson
- Estate of Inez W. Noyes
- Gift in memory of Wilmot Gordon
- Gift from Adrienne Hiscox Mitchell

Fraternity—

- Estate of Marian E. McGee
- Estate of Weldene J. Ringwald
- Gift from Margaret and Leon Walker Fund
- Corporate matching gift from James W. Yeldell, Jr.

Octogenarian is honored again

When a lady's biographical detail totals four inches in *Who's Who in America*, it's no wonder she deserves the accolades of many. Such is the case with Esther McDonald Lloyd-Jones, an Illinois Epsilon Golden Arrow. With a lifetime of achievement behind her, this 87-year-old, now living in a Millbrook, NY retirement center, is just as attractive and brilliant as she has been over the years.

Her latest honor was conferred last March during the 72nd anniversary conference of the National Association for Women Deans, Administrators and Counselors (NAWDAC), held in Pittsburgh. That organization named its prestigious award The Esther Lloyd-Jones Distinguished Service Award. She was recipient of the first NAWDAC Distinguished Service Award.

Esther received her undergraduate degree from Northwestern and her master's and doctorate from Columbia, where the famous Teachers College became her base of operations for the next 50 years. She began as an instructor, became a full professor and is now professor emeritus. At Columbia she also served as head of the department of Guidance and Student Personnel Administration and as director of the Guidance Laboratory. She regards her time there as "the richest years of my life."

In 1984 Columbia presented Esther with its Distinguished Alumna Award for her "far-sighted concern for justice for all human beings [that] helped sensitize the world of higher education to the need to consider the situation of women in professional life." She was also cited as an "ideal role model for women in all professions."

Ten of Esther's professional years were spent at the U.S. International University of California as distinguished professor of human behavior.

Her interests and contributions covered many areas, however. During World War II, she was consultant to the Secretary of War and representative of Oveta Culp Hobby in selecting the first group of



Dr. Esther Lloyd-Jones, one of Pi Phi's most distinguished sisters.

W.A.A.C. officer candidates. Her work on numerous boards, commissions and advisory committees ranged from Girl Scouts and YWCA, the education and status of women, to several colleges and universities. In a number of these and in various professional associations, she became president or chairman. She is author or co-author of a number of important books in her field as well as many articles and chapters in journals and books. She still found time to travel and lecture and lend a hand to those who sought her advice and guidance. She has been an important consultant to both government and industry.

Esther served as trustee for more than 31 years at Pratt Institute where she is currently Trustee Emeritus. In 1987 Pratt named one of its new residence halls for her.

Through a lifetime of service, Dr. Esther Lloyd-Jones has received many awards, including four honorary degrees, an Award of Merit from the University of Arizona and recognition as "Woman of the Year" from Dickenson College and Texas Southern University. As one of the nation's intellectual giants, this teacher, scholar, educator, counselor, author, lecturer and consultant to industry has had a major impact on education and on the fields of guidance and personnel administration as we know them today.

And she is a member of Pi Beta Phi.



Responding to the needs of visually impaired residents in her retirement community in Maryland, Maxine Cooley Montgomery, Colorado Alpha (right), started a support group geared to making lives of low vision people more livable. Lem Cabaniss, chairman of the local Lions Club sight conservation committee, donates a \$200 check to the program as Judith Birch, advisor, looks on. The Montgomery's granddaughter, Kelly Ann Greene, is a 1987 initiate of Virginia Eta.

Prof alum is "found" at sale

by Edith Smith Beer

What a delight it was to discover that someone I had been sitting next to in Sunday School for over a year is a Pi Phi. Not until after holding the Northern Virginia Alumnae Club Arrowcraft Sale at our church did Heather McCallum-Bayliss and I "find" each other.

Due to her busy schedule as a linguistics professor at Georgetown University in Washington, DC, Heather had never found time to join the alum club. However, she has quite a Pi Phi legacy. Her mother, Harriet Heath McCallum, her aunt, Barbara Heath Killins, and her grandmother, May Rider Heath, are all Pi Phis. Heather, her mother and her aunt are all Michigan Betas. May Rider Heath was initiated at Maryland Alpha, Goucher College, and later affiliated with Michigan Beta. May has since passed away, but Barbara and Harriet are Golden Arrows and at one time all were active in the Ann Arbor Alumnae Club. Barbara is a past Province President.

Since the recognition encounter Heather not only has joined the Northern Virginia Alumnae Club but has taken on the responsibility of editing and producing the newsletter.

Sometimes the benefits of Sunday School are greater than we realize.

S

hort stories of sagacious sisters



Ohio Zetas (back, l-r) Kristy Jordnt, Kim Stith, Paula Masterson, Jeanne Sajben, and (front) Beth Stauffer, Kym Schroeder and Ann McCain are members of Miami University Student Foundation, with Kim and Kym serving on the steering committee.

Illinois Eta, Millikin

Bobette Carley was 1988-89 coordinator for MIFCA-MAPCA, held at Millikin. Bobette is president of Panhellenic Council and under her direction the Greek system has improved in many ways. Fall rush was computerized and a number of new committees have been established to make Greek life more unified.

Kansas Beta, Kansas State

Sheila Hayter was one of 16 students chosen to participate in the Washington Internships for Students of

Engineering (WISE) last summer. Sheila is a senior in mechanical engineering. The program dealt mainly with governmental policies on complex technological issues and the potential roles of professional engineers in that process.

Ann Krauss worked as an intern for the farm department at WIBW-AM/FM/TV in Topeka, KS, responsible for grain, livestock and future market reports throughout the day and for assisting during the early morning and noon farm shows on the AM station.

Indiana Delta, Purdue

Susan Brock was one of 100 voices selected to tour with the Waring U.S. Chorus last summer. Highlight of the tour was Susan's solo. As a result, she's been invited to audition for a Disney World Entertainment Group. Susan is chapter VP Mental and a member of Skull and Crescent Honor Society.

Alberta Alpha, University of Alberta

The annual house spring-clean was a great, if tiring, success this year, as house manager, Serena Veevers, managed to motivate and organize 32 girls to clean their house from top to bottom: from Karen Girgulis' efforts on the eavestroughing, to Tammy Dukewich's oven scrub, to Holly Fletcher and her grandmother washing the walls. The efforts of all the girls helped make the Pi Phi house sparkle.

Michigan Alpha, Hillsdale

Pi Phis were very excited over the construction and dedication of their chapter name and founding date displayed on a brick structure on the front lawn of the chapter house, welcoming actives, alumnae and visitors. The cost was paid through alumnae and parent's donations of \$5.00 per brick.

California Beta, U.C./Berkeley

Last summer five Pi Phis worked at the Lair of the Golden Bear in Pine Crest, CA. The Lair is a University of California alumni family camp staffed by Berkeley students. It was a summer filled with fun and outdoor adventures for Julie Huntington, Corie Inman, Colleen Kennedy, Whitney Graham and Rachel Kushner. They all worked as waitresses in the dining hall.

Indiana Gamma, Butler

Kay Cross Baker, Alpha Province President, was one happy mother when her daughter, Beth, pledged Pi Phi at Butler. Kay is also an Indiana Gamma.

Jodi Carlton has been elected sophomore class president for the 1988-89 school year.



Anne Ballard, Kentucky Gamma Chapter president, has been very active with her modeling career. She has appeared in the Louisville Courier-Journal and has modeled in three productions in New York City.

**Ohio Theta,
Bowling Green State**

Ann Sponsler, a senior biology major, was inducted into Phi Beta Kappa, Mortar Board and the national Golden Key Honor Society. Bobbi Helbling, Jane D'isa and Carrie Foltz are new members of Order of Omega. Carrie was also inducted into Omicron Delta Kappa.

New York Eta, Colgate

There were five honor graduates at commencement in May. Graduating cum laude were Aprile Gallant, Gretchen Hehn and Alicia Salland. Letitia Hurford graduated magna cum laude and Carolyn McQuade had honors in history. Letitia, Aprile and Gretchen are all members of Phi Beta Kappa.

Iowa Zeta, University of Iowa

With the Presidential election just months after rush, Pi Phi was in the campaign spirit, beginning with "Elect Pi Phi," a new theme. Using red, white and blue banners, balloons and crepe paper, a scattering of American flags, and fresh red and white flowers, the new rush theme was a welcome change and 49 new pledges joined the campaign.

New York Gamma, St. Lawrence
The spring '88 pledge class received an award for having the highest GPA of the twelve Greek groups on campus. Pledges came out on top with a 3.239 average.

St. Lawrence recently circulated a special report on scholarship recipients. Highlighted in the article were Susan Mayton and Mildred Jacob, recognized for their academic achievements.

Oklahoma Beta, Oklahoma State

Julie Wood dazzled the crowd as she was crowned 1988 Sigma Chi Derby Days Queen. Julie, a sophomore, was judged in evening gown, swimsuit and casual wear competition, as well as on stage interview.

**Missouri Beta,
Washington University**

Pi Phi placed 1st or 2nd in almost everything from egg toss to tug-of-war during the annual Sigma Nu relays. For the "one leg each in a sack race," a tall Sigma Epsilon partner simply picked up mini-Pi Phi Michelle Miller and ran to 1st place.

Michelle Liddon is chairman of On Campus Productions. This concert committee contacts agents, schedules, promotes and executes concerts.

**Connecticut Alpha,
University of Connecticut**

Linda Patrylak, Panhellenic president, Rho Chi coordinator Laurie Dailey and Rho Chi's Leslie Atkinson

and Cheryl Varrone did an excellent job of coordinating UConn's fall rush. The chapter has 17 terrific new pledges.

Texas Alpha, University of Texas

There were several interns in Washington, DC last summer. Rebecca Enloe and Melissa Ferrel worked for Senator Lloyd Bentson, Ellen Rathgeber for Congressman Jake Pickle, and Brenda Horlock for Congressman Steve Bartlett.

Alabama Gamma, Auburn

Last summer Alicia Hailey visited China with her family. Her father taught computer classes at Shenyang Polytechnic Institute and Alicia helped by teaching night classes in English. While touring the Shenyang Imperial Palace, home of the Emperors of the Qing Dynasty, Alicia met another Pi Phi, just indicating that Pi Phi is truly universal.

**Georgia Alpha,
University of Georgia**

Karen Norris was one of only eight girls chosen to ski in the Calloway Gardens Waterski Show in Georgia. The 19-year-old sophomore has been skiing since she was five years old. She skied in the waterski show daily, and taught private lessons in her spare time.

Illinois Alpha, Monmouth

Monica Greiwe, Sue Kozyra, Renee Billups, Rosanne Naab and Jackie Bell all received 4.0 GPA for third



Texas Alphas Tricia Sullivan, Lynette Neugebauer, Shannon Mangum, Lee Roberts, Anne Lenhart, Ellen Rathgeber and Kathryn Albers dress up for senior mock rush during work week at the University of Texas chapter.



Illinois Alphas recently inducted into Blue Key honorary are Tiffany Mekshes, seated, Katie Hale and Pam Bowman.

term and helped improve the chapter's average by .230. A 3.667 GPA is required for the Dean's List and Anita Fort, Linda Gaikis and Lisa Yerby achieved that honor.

Ohio Eta, Denison

The chapter house had a face lift last fall. The front entryway, guest bedroom, living room and chapter room were all redecorated. The seven member House Corporation works with a group of actives and together they make final decorating decisions.

Tennessee Alpha, U.T. Chattanooga

Julie Ingram was named the girl who best represents the ideals of a Greek

woman, chosen by Panhellenic. The presentation was made during the Greek Awards Banquet.

Kim Hall and Connie Phillips participated in the Peer Advisor and Listening Service (PALS) and Cindy Englerth is a member of the Student Orientation Board (SOB). Both groups help familiarize freshmen with the school.

Kentucky Gamma, Eastern Kentucky

Dee Wiegandt, former chapter president, was Greek Leader of the Month last March. Tracey Lafferty, Panhellenic treasurer, was chosen for the month of April. Selection is made by Panhellenic Council.

The chapter placed 1st in Beta Football, 2nd in Sigma Chi Derby and 2nd in Phi Kappa Tau Oktoberfest.

Tennessee Gamma, U.T. Knoxville

Donna Cruze is a charter member of U.T.'s Order of Omega chapter. She also received a \$1,000 Karl A. and Madira Bickel Scholarship in journalism, chosen for outstanding academic achievement and professional promise.

Illinois Alpha, Monmouth

Pi Phis swept dorm council elections in the fall by winning the dorm presidency at two of the three all-women dorms. At Liedman, the entire exec council are Pi Phis: Katie

Hale, President; Emily Suess, Vice President; Renee Soderstrom, Secretary; Wendy Frieden, Treasurer. Grier Dorm has Amie Jackson as its new president.

Elise Cummings, Karen Lafferty, Angie Pensinger and Jody Smith are featured in the Zeta Beta Tau 1988-89 calendar.

Pennsylvania Zeta, Washington & Jefferson

Sue Balaraman and Joy Wilhelm attended the National Collegiate Leadership Conference in August, and exchanged Pi Phi stories with fellow participants Ellen Breithaupt and Nicole Wheeler, Missouri Gammas.

New York Gamma, St. Lawrence

Tuesday, September 13, sisters turned out in numbers to appear on national television. "Good Morning America" was at St. Lawrence to film a short segment about the campus food service. Pi Phis were invited by the administration office to appear as background for the live telecast.

Indiana Delta, Purdue

Stephanie Cunningham, Monica Eckman, Lisa Heisler, Kerry Schaible, Laurie Tobin, Kimberly George, Clare Seng and Susan Smith all qualified for Dean's List first semester.

Indiana Alpha, Franklin College

Chris Sovich is Admissions/Publications Coordinator for Media Relations and Special Projects and is the fifth Pi Phi in a row to serve a Pulliam Fellowship. Pulliam fellows write news releases, draft brochures and are liaisons between the public, news media and the college.

Maryland Beta, University of Maryland

Melanie Mealy was recipient of the CRC Press Freshmen Chemistry Achievement Award, presented each year to the most outstanding freshman chemistry major.

Ohio Delta, Ohio Wesleyan

Debra Repasky received the Cleveland Panhellenic Scholarship for the 1988-89 school year.

Once again Pi Phi held the highest GPA in the Greek system. Many girls



From the left: Four of the six Kansas Alphas who were Rho Chis (rush counselors) during fall rush at the University are Emily Monen, Kim Towner, Emily Johnston and Trisha Harris. Also fulfilling this important function were Kara Durrett and Krista Martin.



Janie Sutherland, Kentucky Gamma, represented Pi Phi in winning the Pi Kappa Alpha Dream Girl pageant. She was also spotlighted on the PIKE calendar.

were on the Dean's List and several had 4.0.

Illinois Epsilon, Northwestern

Carrie Shapiro managed the journalism division of the Cherub program last summer. The program is for high school students who are interested in fine arts and journalism.

Becky Lies was a costume design intern on the movie *Union Street*, starring Robert DeNiro and Jane Fonda.

Laurie Zerwer interned last summer on *All My Children* in New York City. A production assistant, Laurie worked behind the scenes and experienced first hand the creation of a TV program.

Heidi Heller was named first runner-up in the Miss Illinois Pageant in June and received a \$1,200 scholarship for her efforts.

Pennsylvania Beta, Bucknell

Lewis & Clark did it in the 1800s, now Pi Phi did it in 1988! Kelly Purcell and Denice Walsh drove from California to Maryland last summer and made stops at Pi Phi houses across the country. They visited chapters at the University of California, Berkeley and the University of Nebraska where they received warm welcomes. Since Pennsylvania Beta doesn't have a chapter house, it was interesting for the two to see what Pi Beta Phi "house life" is like!

Indiana Eta, IN/Purdue at Fort Wayne

Loriann Franz was on the Chancellor's List after receiving a 4.0 GPA. Ingrid Laidroo and Andrea Grable were on the Vice Chancellor's list. Ingrid was invited to join Sigma Alpha Iota, national honorary music fraternity.

Wisconsin Alpha, University of Wisconsin

The thrill of their pledges receiving the best grades over all other sororities last winter was so exciting that they didn't know how to top it. But they did! Within one semester activities achieved academic success and ranked second for highest overall GPA, a big jump.

Michigan Gamma, Michigan State

Julianne Locky had an exciting internship at MTV, coordinating schedules of the video jockeys and serving as a public relations specialist for the cable station's guests.

Indiana Epsilon, DePauw

Leslie Dexheimer, Susan Belt and Betsy Boxell challenged themselves last summer by completing an Outward Bound course in North Carolina. The experience lasted a month and it was a challenging and rewarding month that the girls will never forget.

Heidi Weas is the 1988 Lambda Chi chapter sweetheart.

Illinois Beta-Delta, Knox College

Angela Hefel, an English literature major, received the May Rodney Bechtel Prize in public speaking, and Leslie LaBounty is a cum laude graduate in chemistry.

Texas Eta, Texas A & M

Courtney Anderson, Susie Baird, Lori Leeds and Mauri Smith made 4.0 GPAs last spring and the chapter had 40 Pi Club members!

North Carolina Beta, Duke

Pam Seamans was co-editor of the first edition of the Duke Women's Handbook, modeled after similar publications at Stanford and Oxford. The handbook tells the history of women at Duke, identifies organizations and programs available on



Carolyn Robbins, Georgia Alpha, was a Top 10 finalist in the Miss Petite Georgia pageant in Atlanta in September. Carolyn is a sophomore at UGA and sings in the chapter's Washboard Band, a group of 15 sisters who entertain during rush and several other times throughout the year.

campus and in the community, discusses health issues and addresses serious problems women face today.

Ohio Beta, Ohio State

Jannette Dugan and Kirsten Newell spent an entire week with other Ohio Republican Youth delegates, attending the national convention in New Orleans. They recently completed three quarters as pages with the Ohio House of Representatives.

Illinois Theta, Bradley

Allison Sweeney is one of nine Student Aides who design and carry out the summer freshman orientation sessions. During the school year she implements programs such as health education, tutor files and career opportunity exploration. In October she went to Sacramento, CA to present Bradley's orientation and advisement programs.

Virginia Delta, Old Dominion

Pi Phi is not only the largest chapter on campus, they are 12 girls over ceiling. The chapter showed its support for the Greek system by having the largest turnout for the Old Dominion Greek State of the System address.



Texas Gammas Bonnie Cameron, left, and Melissa Garlington, right, were Duchesses in "The Court of Natural Splendor" in Corpus Christi, TX during Buccaneer Days last April. Bonnie's costume represented the hypnotic beauty of the reptile world as the Duchess of Jeweled Scales. Melissa's costume portrayed one of nature's glorious treasurers, the butterfly, as the Duchess of Winged Wonders. The girl's mothers, June Bunger Cameron and Betsy Kaiser Garlington, were also Pi Phis together at Texas Tech.

Texas Gamma, Texas Tech

Lori Johnson was winner of the District I Miss Texas Farm Bureau contest held in August and won a \$600 scholarship. This allows her to compete in the state level pageant in December. Lori is a civil engineering major and is listed on the President's and Dean's Honor Rolls.



Kim Seals, Indiana Alpha, was named "Best DJ of the Year" by Franklin College's radio station WFCI. Kim is a past chapter treasurer and has been a DJ for WFCI for three years.

Texas Epsilon, University of North Texas

Dianne Crossman, Deanna Hall, Tamara Hubbard, Julie Jenner, Tracy Newton and Stephanie Strickland made 4.00 for spring semester. The chapter achieved the highest GPA, a 2.86, on campus for spring semester. This honor has been reached 23 semesters out of 26.

Angie Monschke earned the honor of being named Outstanding Leadership Sophomore of the Year.



Texas Betas Virginia Thompson, left, and Sarah Gunn, right, are outstanding representatives of Pi Beta Phi, including during rush as above. Both are Mortar Boards, honor graduates and named in Who's Who.

Junior League extends honor

Sandra Sona Ellis, South Dakota Alpha, has been named Outstanding Sustainer of the Year by the Junior League of Sioux City, IA, chosen because of her many community activities, as well as her interest and leadership in the Junior League.



As an active volunteer, Sandra has served on the Board of Directors and executive committees of Leadership Sioux City, United Way of Siouxland, Symphony Orchestra Association, Junior League, Girls Club of Sioux City and the Art Center Association. She has been county chairman of the Easter Seal campaign, chaired the Grandview Park beautification committee working in conjunction with the city and Sertoma Club in planning and construction of a children's play area in the park.

Sandra has held many offices in Junior League and attended League conferences in Chicago and Kansas City and the Governor's Conference in Des Moines. She is past Sustaining Advisor to the Board. She is on the staff of KWIT public radio in Sioux City as Volunteer Coordinator and is an editorialist on air.

A truly Panhellenic family, Sandy's husband, Robert, is a Phi Delta Theta, son Bob is a Teke; daughter Beth, a Tri Delta; sister Jan Sona Hyden, a South Dakota Alpha; and an AChiO niece.



Louise Fricke, initiated in 1935, and Helen Weibley, initiated in 1934, did cake cutting honors at Iowa Alpha's birthday party.

Fraternity's oldest chapter celebrates

by Carolyn Ottinger Kovener

Among hugs, kisses and a few tears, alumnae joined the active chapter of Iowa Alpha on the Iowa Wesleyan College campus to observe 120 years of activity. Iowa Alpha is the oldest chapter in continuous existence of any Greek letter women's fraternity in the United States.

The chapter house was spotless, thanks to loyal local alumnae and House Corporation. The yard was freshly raked by the active chapter. Flowers were blooming on the porch. A beautiful day made the gathering extra special.

As people arrived at the chapter house on Saturday morning, April 9th, coffee, punch, and goodies were enjoyed. Catching up on the years and sharing knowledge about members not present took much of the morning. The active chapter serenaded visiting alumnae with favorites such as "Remember," "Ocean to Ocean," and "Ring Ching Ching," and several new, lively songs and parodies from recent Conventions.

Carpooling for luncheon gave some the opportunity to get to know more recent alumnae or actives. Seating was by decades for more chatter and sharing of pictures of families. Many told how Pi Beta Phi had been a positive influence in their lives and careers. Some older members told of retiring to Mt. Pleasant because of their feelings of "home" and friendships made many years ago as young women.

Upon return to the chapter house, we found Grand President Carolyn Lichtenberg viewing history books

and memorabilia of the chapter. There was a beautiful display of arrow pins from the Josephine Rogers Carper family collection, to be presented to Holt House. The first *ARROW* magazines had basically the same format and looked almost as though they were printed recently. Carolyn found many items of interest that have been carefully stored over the years.

A tour of the campus was enjoyed by several that afternoon. Many buildings and some classrooms are used very differently now from the uses of years ago.

The auditorium of Old Main, where Founders introduced the chapter to college students and professors, is now part of the music school. Old Main has recently been restored and is now listed as a historic building in the National Trust for Historic Preservation.

The evening banquet was held in the John Wesley Holland Student Union with several of the chapter's patronesses present. They have shared their lovely homes with the chapter for rush parties over the years. Each table was extra special with lovely spring flowers and handmade angel ornaments for each attendee to take home and enjoy.

Following dinner a three-tier cake with 120 candles was lighted by members of the classes of 1930. More ladies attended from those years and also had given more financial support so they had the honor of lighting the candles.

Three 1919 initiates were present. Helen Firebaugh Rogers and Edith Whiting are both of Mt. Pleasant and Sadie Callan Hinsey came from Scarsdale, NY. Helen Rogers' sister, Mary Firebaugh Swaney Stuntz, Class of 1918, is one of the oldest living Pi Beta Phis, at age 95. She is now living in Florida but was unable to travel to the observance.

Returning to the chapter house, several actives did a chapter traditional street dance in front of the house. More singing, coffee, punch and talk ended the evening.

The next morning several members journeyed to Monmouth to see Holt House.

Those who did not attend the occasion were missed but were remembered for their contributions to the chapter and the campus.

Thanks goes to Elizabeth Davenport Garrels, chairman, and her committee. Their careful planning assured that the 120th birthday party of Iowa Alpha was special to all.

75th DIAMOND JUBILEE

Attention, St. Lawrence alumnae. The 75th anniversary of New York Gamma is quickly approaching. Monday, March 20, 1989 marks the chapter's Diamond Jubilee! Festivities are being planned to make this a memorable celebration for the sisters of wine and silver blue.

Alumnae are encouraged to attend the grand celebration during Homecoming 1989! Mark your calendar today. We want to reunite as many sisters as possible.

Lehigh Valley club has successful start

by Jane Ingalls Kochman

Pocono Mountain resorts, shoo fly pie, Amish country, easy access to New York and Philadelphia. . . . What could possibly be lacking in the Lehigh Valley of Pennsylvania? Why, a Pi Beta Phi alumnae club, of course! But that's not the case any more. In August, 1988, 12 eager Pi Phi alums from such diverse areas as Georgia, Alabama, Louisiana, Vermont, Iowa, Indiana, West Virginia, New York and, of course, Pennsylvania got together and decided to do something about it. Serving the cities of Allentown, Bethlehem, Easton and the surrounding areas, this new club will also support Pennsylvania Eta Chapter at Lafayette College.

Main goal of the newly formed club for the 1988-89 year is to ensure that all Pi Phis in the area are contacted and given a chance to enjoy the opportunities for sisterhood and community service that an alum club can afford. Our September meeting was a big success with everyone bringing Pi Phi pictures and memorabilia from college for a real get acquainted session. For our January meeting we plan to have a cookie bake to assist the Lafayette chapter with refreshments for rush. Our final meeting of the year will be a joint Founders' Day celebration with the Pi Phis at Lafayette. We hope that our contact with the chapter will show them that Pi Phi sisterhood extends far beyond college days. In addition, as our membership grows, we look forward to becoming a valuable asset to the Lehigh Valley in community service activities.

Now, let's see. . . . Pocono Mountain resorts, shoo fly pie, Amish country, easy access to New York and Philadelphia, a Pi Beta Phi alumnae club. . . . Yes, we do have it all!



Missouri Alphas Kelly Lamb, Katherine Nelms, Sally Riekof, Tricia Graves, Molly Shen and Lynn Petersen are all members of the Student Athletic Board and the University of Missouri.



Pi Phis and others worked hard at the Republican National Convention in New Orleans. Front: Anne Cain. Standing (l-r): Gayle Macdiarmid, Nancy Michiels, Vice President George Bush (is he real or cardboard?), Mary Helen Keefe, President Ronald Reagan (same as Bush!), Betty Noe and Hanton Agnew. Not pictured is Barbara LeBlanc.

Experience pays off at second convention

"Old Convention Chairmen never die. . ." they just go on to another convention! Ex-Pi Phi Convention chairmen, who worked together at the Republican National Convention's Information Booth during its convention in New Orleans in August, just couldn't leave well enough alone after their Pi Phi organizing.

The energetic ladies produced a book of reference information about the city of New Orleans and organized information booths in the 43 delegate and VIP hotels and the Superdome, site of the Convention. The experience gained from organizing Pi Phi's 1987 Convention was put to good use as they answered questions and gave directions to more than 6,000 delegates and alternates, and many more thousands of media, staff and guests.

Working hard, with great success, were Gayle Gillum Macdiarmid, Pi Phi's meal ticket co-chairman; Nancy Morarity Michiels, Pi Phi registration chairman and co-chairman of the Republican information booths committee; Mary Helen Burns Keefe, treasurer of Pi Phi Convention; Betty Schlesinger Noe, Pi Phi equipment chairman and co-chairman of the information booths; Hanton delaHoussaye Agnew, Pi Phi meal ticket co-chairman; Anne Easterling Cain and Barbara Blanton LeBlanc, co-chairs for Convention Arrowcraft.

Pi Beta Phi Philanthropies
Deserve
Your Continuing Support



friendship fund

1987-88 has been the most successful year yet in giving to the Friendship Fund. Thank you, loyal alumnae, for making your donation to the Friendship Fund an important giving in your life. It is your opportunity to return to Pi Beta Phi the friendships and leadership opportunities you were given in your college days. Your gift means that Pi Beta Phi will continue in its role in the forefront of the Greek fraternal world. (Donors are listed whose gifts were received between August 1, 1987-July 31, 1988.)

FOUNDERS' CIRCLE (\$2,500 or more)

Frances Tanquary Nutten
California Gamma

ARROW CIRCLE (\$1,000 to \$2,500)

CALIFORNIA BETA
Carol McBoyle Rhine

CALIFORNIA DELTA
Beverly Lake Keith

GEORGIA ALPHA
Carolyn Chapman Fraser

IOWA GAMMA
Ethel Butcher Shogren

KANSAS ALPHA
Hallie Reece Adams
Adrienne Hiscox Mitchell

NEVADA ALPHA
Patricia Wilson Cross

OHIO ETA
Dana Hart

OKLAHOMA ALPHA
Jane Lake Porter

OKLAHOMA BETA
Jeanne Thornburn Wyss

PENNSYLVANIA GAMMA
Myra Depalma Reimer

TEXAS ALPHA
Rosine Blount McFaddin

TEXAS GAMMA
Katie Atkinson Heck

WISCONSIN GAMMA
Janet Goode Durham

LOYALTY CIRCLE (\$500 to \$1,000)

ALBERTA ALPHA
Hazel Rutherford McCuag

ARKANSAS ALPHA
Patty Mahony Montgomery

ARIZONA ALPHA
Diane D Burkhardt
Junia Foster Duck
Jane Landreth Russell

CALIFORNIA BETA
Betty Hogan Bechtel
Anne Chew Melbye

CALIFORNIA DELTA
Peggy Noble Deane

CALIFORNIA GAMMA
Patricia Dwyer Odonnell
Margaret Forbes Turner
Zelda Clark Walker

COLORADO ALPHA
Dorothy Bell Lester
Margaret Morton Sprick

COLORADO BETA
Lucille McCrillis Ryland

FLORIDA BETA
Janice Ogozalek Faiks

IOWA GAMMA
Dorothy Gibb McGowan
Martha Lannom Williams

IOWA ZETA
Mary Stephenson Stilson

ILLINOIS BETA-DELTA
Mary Mullins Hinz

ILLINOIS BETA
Eleanor Inness Mieth

ILLINOIS DELTA
Carolyn Woods Shiner

ILLINOIS EPSILON
Mary Clark Christensen
Patricia Neal

ILLINOIS ZETA
Mary Jackson Deutschbein

INDIANA DELTA
Marilyn Mueller Merrill

INDIANA EPSILON
Sally Shield Lange

INDIANA GAMMA
Terri Sargent Owens
Mary Ogile Warnock

INDIANA ZETA
Lucy Baker Warner

KANSAS ALPHA
Barbara Vamer Frizell
Elizabeth Burke Kane
Amarette Weaver Veatch
Barbara Benton Wescoe

KANSAS BETA
Marybelle Henning Clark
Vera Mowery McAninch

LOUISIANA ALPHA
Titine Clark Potttharst

LOUISIANA BETA
Betty Schliesinger Noe

MICHIGAN BETA
Gretchen Riggs Hoenecke

MISSOURI ALPHA
Rosalie Cousins Smithers

MISSOURI BETA
Harriet Baur Spoehrer

NEBRASKA BETA
Christine Merser Istel
Margery Laing Weil

NEVADA ALPHA
Cora K Enlow

NEW YORK DELTA
Eisabeth Reamer Carson

NORTH CAROLINA BETA
Dorothy Henry Granberry
Mimi Lettler Warren
Carol Inge Warren

OHIO BETA
Mary Moulton Witte

OKLAHOMA ALPHA
Grace Ptile Bowles
Lou Montgomery Carter
Allice Locke Garrard
Louise Rosser Kemp
Virginia Sewell Norville
Pauline Townsend Wise

OKLAHOMA BETA
Jean Orr Donaldson
Linda Hink Kissler

OREGON BETA
Sara Hart Kimball

PENNSYLVANIA ALPHA
Marion Hollowell Evans

PENNSYLVANIA BETA
Jean Wirths Scott

SOUTH CAROLINA ALPHA
Sarah R Mullis

SOUTH DAKOTA ALPHA
Marjorie Townsley Rawlins

TENNESSEE BETA
Betsy Covington Brady

TEXAS ALPHA
Beryl Longino Bentsen
Mattie Craig Francis
Margaret Milam McDermott
Hattie Wallace Park
Barbara Esgen Sheren
Sue Trammell Whitfield

TEXAS BETA
Jennie Blackman Germany
Grace Neuhaus Richards

TEXAS DELTA
Carolyn Pavletich Lesh

TEXAS EPSILON
Cynthia Hughes Williams

TEXAS GAMMA
Rebecca Madole Cornell
Pamela Hearn Isom
Sheila Mills Verity

UTAH ALPHA
Betty Paine Hunefeldt

VIRGINIA ALPHA
Zoe Saunders James

WASHINGTON ALPHA
Mary Shipman Lomen

WASHINGTON BETA
Lucile McKay Kelly

WISCONSIN ALPHA
Gertrude Pape Altftitsch
Margaret Clausen Iullgren

WISCONSIN BETA
Marcy Haeger McQuilton

WEST VIRGINIA ALPHA
Jean Haller Gustkey



friendship fund

CARNATION CIRCLE
(\$250 to \$500)

ALABAMA BETA
Jane Hester McPherson
Camille Dunkin Yeldell

ALABAMA GAMMA
Catherine Dixon Roland

ALBERTA ALPHA
Helen Montgomery MacLeod

ARKANSAS ALPHA
Charlotte Ann Eckel Edwards
Laura Chism Meyers

ARIZONA ALPHA
Laura Butler Bourret
Elizabeth Landram Roepke

ARIZONA BETA
Linda Narramore Katz

CALIFORNIA ALPHA
Mary Bell Crumme
Mary Phipps Irons

CALIFORNIA BETA
Mavis Mahan Cain
Marilyn Tupper Doe
Charlotte Ham Gerdes
Vibella Early Janopaul
Wilmer Grace Logan
Betty Jordan Schaffer
Joanne Church Taylor

CALIFORNIA DELTA
Betty Upham Buffum
Betty Fowler French
Elizabeth Wilson Jones
Helen Davis Wilson

CALIFORNIA EPSILON
Susan Wille Friedkin

CALIFORNIA GAMMA
Virginia Krehbiel Baldwin
Margaret Johnson Corkett
Frances Johnson Fuller
Bette Osnam McCormack
Lura Gard Newhouse
Shirley Tanner
Penelope Waters Taube
Ethel Robertson Weber
Jill Carlson Wondries

CALIFORNIA ZETA
Anne Geary Nissen
Sarah Cooksey Reynolds

COLORADO ALPHA
Kathy A Hron
Sally Stahlhuth Irwin
Ruth Morris Keesling
Helene Nelson Krohley
Virginia Tasher Mosley
Marie Johnson Muilins

COLORADO BETA
Esther Hovey Bell
Deborah Walker Margulis

COLORADO GAMMA
Emily Robinson Kunde
Julie Agness Passon

CONNECTICUT ALPHA
Arlene Krois Morrissey

D.C. ALPHA
Patricia Davis Coffee
Mary Hudson Rowzee
Mildred Volandt Stearley

FLORIDA ALPHA
Viola Welsh Hiestand
Inez Hill Nichols

FLORIDA BETA
Sally Cason Frame
Kimberly Moehling Harders

FLORIDA GAMMA
Eleanor Reese Morse
Candace Secor Schmidt

GEORGIA ALPHA
Barbara Rankin

IOWA GAMMA
Jean Verstepen Bogle
Helen Budd Watts

IOWA ZETA
Cheryl McDaniel Beed
Edith Mitten Burns

IDAHO ALPHA
Helen Hanson Arnold
Letha Wilton Davis
Susan Talbot Gooding

ILLINOIS ALPHA
Laura Hays Bowman
Evelyn Peters Kyle
Caroline Wright Smith
Marilyn Tracy

ILLINOIS EPSILON
Estelle Farley Behan
Mabel Anderson Browne
Betty Hunt Schneider
Lourse Williams Willis

ILLINOIS THETA
Sheila Graham Sherman

ILLINOIS ZETA
Barbara Devy Balsley
Ruth Hawkins Bein
Nancy Lohuis Hamilton
Mary Wallace Jeckel
Linda Fitzgerald Root
Mary-Jane Chandler Seamans
Ethel Lewis Stephens

INDIANA ALPHA
Eleanor Hougham Guerin

INDIANA BETA
Elizabeth Warren Beazley
Joan Robinson Clark
Carolyn Taylor Klatt
Mary Crawford White
Anita Sievers Worstell

INDIANA DELTA
Janice Kincaid Clifford
Orpha Oourke Coenen
Joan Schmidt Ertel
Karin Kincannon Glaser
Jeanne Busenbark Robins
Ethel Gillespie Smith
Ruth Casady Sneed

INDIANA EPSILON
Sally Fletcher Duncan
Nancy Smith McKee
Sabra Hansen Qua
Jane Alvis Smiley

INDIANA GAMMA
Mary Kapp Allton
Betty Blades Lofton
Joyce Lillibridge Parks
Eugenia Brooks Smith
E Maxine Riggsbee Stephens
Betty Ball Vickery

KANSAS ALPHA
Carolyn Cromb Brada
Betty Patton Burke
Mary Starr Cromb
Ann Blair Dabry
Esther Conger Gabel
Katherine Hall Gates
Margaret Sandzen Greenough
Ann Underwood Kindred
Virginia Anderson Townsend
Gifford Weary
Marianne Reid Wild

KANSAS BETA
Peggy Proffitt Quattrebaum
Mary Holton Seaton
Gertrude Cowdery Vanaken
Frances Allison Weaver

KENTUCKY ALPHA
Carol Haliday

KENTUCKY BETA
Julie Geiger Shannon

LOUISIANA ALPHA
Helen Pendleton
Ann Kennington Richardson

LOUISIANA BETA
Susan Franks Leake

MASSACHUSETTS ALPHA
Lillian Malley Vernon

MASSACHUSETTS BETA
Mary A Carney

MARYLAND ALPHA
Katharyn Price Johnson
Dorothy Krug
Linda Hamilton McLaughlin
Margaret Swallow Smith

MARYLAND BETA
Constance Cook Emken

MICHIGAN ALPHA
Gay Edgar Ahlgren

MICHIGAN BETA
Karen Stuck Borda
Sarah Brown Johnson

MICHIGAN GAMMA
Anne Chestnut Bartlett
Jayne A Huitman

MINNESOTA ALPHA
Constance Fegles Adams
Marilyn Noeske Baldwin
Lorraine Hegvold Freeberg
Meredith Donaldson Mair
Jeanne Oistad Pitblado
Peggy Eames Seiberlich

MISSOURI ALPHA
Ruth Kinyon Fisher
Joanne Hunt Hook
Elizabeth Ann Lang
Marion Cox Walters

“When Pi Phi came into my life, I was a shy teenager and something of a misfit. I had no direction in my life, no goals. Today I am a lawyer . . . a confident adult. I’m not only a part of the world, I’m in a good part. Thank you, Pi Phi.”

MISSOURI BETA
Hattiebelle Vangieson Aying
Helene Higgins Bauer
Susan Ruth Dougherty
Mary Richards Moise
Frances Garrison Phillips
Meredith Pemberton Sauer
Helen Deppe Vollmar

MISSOURI GAMMA
Katy Squires Robnett
Maralee Simons Frost

MONTANA ALPHA
Carol Nylander Sorenson

NEBRASKA BETA
Coleita Aitken
Marilyn Simpson Ford
Marie Hossack Freeman
Helen Kelley Judd
Mary Simpson Rhoads
Patricia Austin Slater
Margaret Robinson Thompson

NEVADA ALPHA
Helene Turner Fuetsch

NEW YORK ALPHA
Mildred Wickes Hinkle
Gloria Newton Julian
Phebe Baner Novakovic
Diane Kenney Richmond
Jane Bagnell Siegel

NEW YORK BETA
Jane Dolan Bradford
Sharon Rose Duffy
Diane Theurer Farman
Katharine B Mackay

NEW YORK GAMMA
Virginia Hoover Franklin
Jane Bagley Goddard
Carolyn Helman Lichtenberg
Helen Sowash Reichert
Stacia Taylor Roth
Carol Downing Shellabarger

NORTH CAROLINA ALPHA
Anne Holmes Hubbard

OHIO ALPHA
Virginia Coe Briggs
Virginia Hoover Franklin
Jane Bagley Goddard
Carolyn Helman Lichtenberg
Helen Sowash Reichert
Stacia Taylor Roth
Carol Downing Shellabarger

OHIO BETA
Ann Williams Brown
Louise English Davis
Helen Boucher Dix
Joan Demuth Hurrelbrink
Sally Mavko Klingbeil
Kathleen Preston Oswald
Janet Lade Scheuerman
Mildred Baker Shively
Jean Bostwick Wolfe

OHIO DELTA
Virginia Boyd Shafer
Judith Davis Whitacre

OHIO EPSILON
Patricia Stephens Horne
Barbara Worden Manny
Annette Oehler Palmer

OHIO ZETA
Robin Howse Anstaett
Barbara Rieck Heminger

OKLAHOMA ALPHA
Sissy Phillips Austin
Barbara Bass Berry
June Spencer Burdick

OHIO DELTA
Virginia Boyd Shafer
Judith Davis Whitacre

OHIO EPSILON
Patricia Stephens Horne
Barbara Worden Manny
Annette Oehler Palmer

OHIO ZETA
Robin Howse Anstaett
Barbara Rieck Heminger

OKLAHOMA ALPHA
Sissy Phillips Austin
Barbara Bass Berry
June Spencer Burdick

OKLAHOMA BETA
Katherine Boles Burns
Robin Cyert King
Sue Ralston Langhere
Jane Gillett Price
Jo Minor Roderick
Sue Hackleman Taylor

OKLAHOMA DELTA
Katherine Boles Burns
Robin Cyert King
Sue Ralston Langhere
Jane Gillett Price
Jo Minor Roderick
Sue Hackleman Taylor

OKLAHOMA EPSILON
Katherine Boles Burns
Robin Cyert King
Sue Ralston Langhere
Jane Gillett Price
Jo Minor Roderick
Sue Hackleman Taylor

OKLAHOMA GAMMA
Katherine Boles Burns
Robin Cyert King
Sue Ralston Langhere
Jane Gillett Price
Jo Minor Roderick
Sue Hackleman Taylor

OKLAHOMA THETA
Katherine Boles Burns
Robin Cyert King
Sue Ralston Langhere
Jane Gillett Price
Jo Minor Roderick
Sue Hackleman Taylor

OKLAHOMA ZETA
Katherine Boles Burns
Robin Cyert King
Sue Ralston Langhere
Jane Gillett Price
Jo Minor Roderick
Sue Hackleman Taylor

OKLAHOMA ZETA
Katherine Boles Burns
Robin Cyert King
Sue Ralston Langhere
Jane Gillett Price
Jo Minor Roderick
Sue Hackleman Taylor

OKLAHOMA ZETA
Katherine Boles Burns
Robin Cyert King
Sue Ralston Langhere
Jane Gillett Price
Jo Minor Roderick
Sue Hackleman Taylor

OKLAHOMA ZETA
Katherine Boles Burns
Robin Cyert King
Sue Ralston Langhere
Jane Gillett Price
Jo Minor Roderick
Sue Hackleman Taylor

OKLAHOMA ZETA
Katherine Boles Burns
Robin Cyert King
Sue Ralston Langhere
Jane Gillett Price
Jo Minor Roderick
Sue Hackleman Taylor

OKLAHOMA ZETA
Katherine Boles Burns
Robin Cyert King
Sue Ralston Langhere
Jane Gillett Price
Jo Minor Roderick
Sue Hackleman Taylor

OKLAHOMA ZETA
Katherine Boles Burns
Robin Cyert King
Sue Ralston Langhere
Jane Gillett Price
Jo Minor Roderick
Sue Hackleman Taylor

OKLAHOMA ZETA
Katherine Boles Burns
Robin Cyert King
Sue Ralston Langhere
Jane Gillett Price
Jo Minor Roderick
Sue Hackleman Taylor

OKLAHOMA ZETA
Katherine Boles Burns
Robin Cyert King
Sue Ralston Langhere
Jane Gillett Price
Jo Minor Roderick
Sue Hackleman Taylor

OKLAHOMA ZETA
Katherine Boles Burns
Robin Cyert King
Sue Ralston Langhere
Jane Gillett Price
Jo Minor Roderick
Sue Hackleman Taylor

OKLAHOMA ZETA
Katherine Boles Burns
Robin Cyert King
Sue Ralston Langhere
Jane Gillett Price
Jo Minor Roderick
Sue Hackleman Taylor

OKLAHOMA ZETA
Katherine Boles Burns
Robin Cyert King
Sue Ralston Langhere
Jane Gillett Price
Jo Minor Roderick
Sue Hackleman Taylor

OKLAHOMA ZETA
Katherine Boles Burns
Robin Cyert King
Sue Ralston Langhere
Jane Gillett Price
Jo Minor Roderick
Sue Hackleman Taylor

OKLAHOMA ZETA
Katherine Boles Burns
Robin Cyert King
Sue Ralston Langhere
Jane Gillett Price
Jo Minor Roderick
Sue Hackleman Taylor

OKLAHOMA ZETA
Katherine Boles Burns
Robin Cyert King
Sue Ralston Langhere
Jane Gillett Price
Jo Minor Roderick
Sue Hackleman Taylor

OKLAHOMA ZETA
Katherine Boles Burns
Robin Cyert King
Sue Ralston Langhere
Jane Gillett Price
Jo Minor Roderick
Sue Hackleman Taylor

OKLAHOMA ZETA
Katherine Boles Burns
Robin Cyert King
Sue Ralston Langhere
Jane Gillett Price
Jo Minor Roderick
Sue Hackleman Taylor

OKLAHOMA ZETA
Katherine Boles Burns
Robin Cyert King
Sue Ralston Langhere
Jane Gillett Price
Jo Minor Roderick
Sue Hackleman Taylor

OKLAHOMA ZETA
Katherine Boles Burns
Robin Cyert King
Sue Ralston Langhere
Jane Gillett Price
Jo Minor Roderick
Sue Hackleman Taylor

TENNESSEE GAMMA
Marian G Heard
Joy Kuykendall Huffstetler

TEXAS ALPHA
Audrey Jones Beck
Merida Watson Blackwell
Eleanor Grimes Butt
Martha Rowan Hyder
Robin Wilson Lea
Ted Lewis Moody
Ann Dudgeon Phyl
Mary Zachry Stumberg
Elaine Bizzeil Thompson
Jane Novotny Weich
Suzanne Zachry Word
Carolyn Josey Young

TEXAS BETA
Dianne Dewitt
Frances E Falvey
Elizabeth McItheran Gowan
Ann Weaver McDonald
Carolyn Padgett Moore
Barbara Groves Paschali
Emily Marshall Paul

TEXAS DELTA
Nancy Almand Crim
Pamela Ann Roach

TEXAS EPSILON
Dena Jan Compton

TEXAS ETA
Helen Shelton Duyschaever

TEXAS GAMMA
Beth Vanmaanen Beatty

TEXAS ZETA
Judith Ray Craig
Martha Alexander Crouch

UTAH ALPHA
Jane Davis Friden
Mary Burnett Lankester

VIRGINIA ALPHA
Florine Hawley Moore
Virginia Dearing Robinson

VIRGINIA BETA
Anne F Jones

VIRGINIA GAMMA
Margaret Vodrey Boyd
Maurine Stuart Dulin
Margaret Pontius Mackimm
Ruth Eyre Starkey
Sara Jean Struckell

VERMONT ALPHA
Frances Davis Crane
Carolyn Bennett Wood

VERMONT BETA
Suzanne Varney Johnson
Mary Lobdell Mach
Christine Odonnell O Donnell

WASHINGTON ALPHA
Margaret Day Aspirinwall
Patricia Fiset John
Nancy Moody Randolph
Audre Rice Woodworth

WASHINGTON BETA
Nancy Chipman Boge
Flossie Miller Roberts
Sarahjane Paulson Vanasse

WISCONSIN ALPHA
Fredna Barton Mahaffey
Therese Pick
Rosemary Hulett Trane
Sue Skinner Warner

WISCONSIN BETA
Gretchen Hobbs Allen
Marcia Booth Lester
Maybette Hart Quinlan
Virginia Rector Uehling

WISCONSIN GAMMA
Josephine Breneman Buchanan

WEST VIRGINIA ALPHA
Carolyn Eberly Blaney
Frances Wilson Goldsmith
Helen Bowers Russell

WEST VIRGINIA GAMMA
Roberta Boyd Bragan

WYOMING ALPHA
Mary Scott Emtree
Virginia Witt Powers
Jane Bon Swanton
Ruth Irvin Zoble



friendship fund

Contributors from inactive chapters

	Total Donors	Dollars		Total Donors	Dollars
Massachusetts Alpha	26	\$ 600.00	Wisconsin Gamma	18	585.00
Massachusetts Beta	10	260.00	Colorado Beta	53	1,195.00
Nova Scotia Alpha	2	65.00	Oregon Delta	2	30.00
Vermont Alpha	12	280.00	New York Beta	1	50.00
DC Alpha	40	985.00	Pennsylvania Alpha	9	345.00
South Carolina Alpha	24	720.00	Pennsylvania Delta	4	110.00
West Virginia Gamma	5	150.00	Maryland Alpha	25	770.00
Michigan Delta	12	255.00	Virginia Beta	48	1,645.00
Florida Gamma	14	290.00	Virginia Alpha	2	100.00
Manitoba Alpha	13	260.00	West Virginia Beta	5	85.00
Wisconsin Beta	41	1,250.00	Illinois Beta	8	310.00
			Illinois Delta	11	345.00
			Ohio Gamma	2	35.00

FRIENDSHIP CIRCLE (\$125 to \$250)

ALABAMA ALPHA

Elizabeth Lamony Berta
Virginia E Jackson
Virginia Venable Wesson

ALABAMA BETA

Leah Wainfield Damsby
Margie Winterburn Drane
Catherine Horton Eisen
Sally Wright Lewis
Mary Starnes Wright
Lois Flowers Youngblood

ALABAMA GAMMA

Susan Brasfield Batson
Patricia Lord Chandler
Kathleen Wager Ewing
Joy Seil Kenner
Ju Bartlett Lanier

ALBERTA ALPHA

Ruth Bowen
Margaret McDonald Cairns
Lois Wolfe Field
Gweyn E King
Marilyn Diamond Miller
Aileen Aylsworth Wilgan
Beverly Campbell Zieke

ARKANSAS ALPHA

Patricia Kilgore Abrams
Virginia Mitchell Bailey
Gladys Proctor Blanton
Cheryl Pruet Cealinger
Dorris Karcher Desinger
Cornelia Fleeman Dewoddy
Florence Falls
Jerry Williams Hampton
Suzanne Williams Henson
Linda Cooper Johnson
Gretchen Mason Lester
Jo Cooper Moody
Lois Bailey Moore
Thelma Pharr Or
Mary Simpson Roberts
Martha Hill Thomas
Nelle Braselton Turner
Catherine Ware Whiteside
Barbara Dyess Williams

ARKANSAS BETA

Nancy Fogle Pollard

ARIZONA ALPHA

Katherine Hoppaugh Austin
Elizabeth Berrymann Austin
Sallie Holloway Campbell
Emily Smith Creswell
Patricia Ingie Eiler
Carolyn Dinner Ferris
Gloria Sloan Gorder
Anne Busch Hills
Virginia Parks Hupp
Antoinette Sonka Kasznel
Marion Gore Kederich
Catherine Colbert Lowden
Jan Perry Mayer
Irene Sandra McWhorter
Sandra Kornegay Metcalf
Virginia Neubauer Osborn
Nancy Trainer Ramsden
Susan Stiles Rhuart
Kathryn O Salmon
Virginia Lent Stever
Nancy Holter Straube

Suzanne Thomas
Constance Szink Wayland

ARIZONA BETA

Alice Louise Bustillo
Maryalice Harding
Kathern Staughter Stanton

CALIFORNIA ALPHA

Virginia Dean Arthur
Ruth Herdman Bradford
Mary Bell Floyd
Adrienne Johnston Franklin
Virginia McCloskey Hartzell
Jane Forster Maynard
Elizabeth Alderson Rehm
Jean Harris Smith
Louise Hudson Wilson

CALIFORNIA BETA

Anne Everingham Adams
Jean Gair Anderson
Gay Teresa Batistich
Marilyn Lamb Davis
Lenoir McNamara Dean
Miriam Cutter Dinkelspiel
Eleanor Breed Dumm
Betty Rohde Hall
Irene McCormick Hall
Babette Barmann Harding
Mary Schuler Henderson
Susan Ditroe Jones
Alicia Compton Methmann
Laurie Viser Moffett
Marjorie Makins Morrison
Barbara Rountree Nichols
Virginia R Norvell
Patricia Sumner Paulson
Harriet Hess Phillips
Alberta Hill Steele

CALIFORNIA DELTA

Patricia Harrison Bogart
Martha Harlan Braker
Nicole Ann Carter
Susan Montgomery Carter
Beverly Sinclair Elliott
Gayl Barber Ettinger
Phyllis Chandler Hill
Willie Nunn Kistler
Jodene Susan Knesel
Doreen Demond Marshall
Winifred West McBaine
Eleanor Thomas Nye
Rosemary Pennington Randall
Jeanne Spratlen Rodman
Nancy Takagi White
Louise Magill Williams

CALIFORNIA EPSILON

Artha Tyler Barbour
Josephine Price Buehner
Sharon Culver Considine
Kathleen Crinnion Fahrner
Linda Pelton Gillett
Sherry Bell O Neil
Louise Bunger Simpson
Margaret Richardson Zook

CALIFORNIA GAMMA

Marilyn J Boron
Dorothy Boganovic Brewer
Dorothy Davis Bruner
Robin Schluter Davis
Caroline Underwood Frye
Maxine Ewart Gifford
Jean Wilson Gregory
Nancy Elerman Haws

PATRICIA A HURLEY

Elizabeth Goodell Kenson
E Jill Howell Kramer
Linda Chilton McCallister
Lani Cine McKinley
Barbara Huston Miller
Katherine McGowan Mitchell
Louise Widdowme Moore
Nancy Corkett Myers
Rhoda Jones Osthau
Helen Huff Parke
Joan Tanner Paynter
Jane Mercer Shackelford
Stacy Nichols Stone
Claudia Lee Storm
Sybil Dewey Summers
Marguerite Giffen Tuttle
Jerra Lynne Tyler
Kathryn Stevenson Wright

CALIFORNIA THETA

Jennifer Lucy Haas

CALIFORNIA ZETA

Lorraine M Baptist
Margaret Allingham Buchanan
Margaret Beddome Green
Kathryn Anne Hill
Antoinette Wheeler Johnson
Marion Swanson Oster
Mary Blackwell Wiener

COLORADO ALPHA

Dorothy Doherty Allison
Kathy Zitkowski Bond
Ann Woodman Brown
Judith Wells Canon
Courtney Coolidge Crawford
Marjorie Vining Davidson
Ruth Gordon Drummond
Elise Montandon Eiland
Norma Wagner Husa
Jeanette Cully Kane
Jeanne Gillespie Land
Susan Tomstrom Leontiades
Emily Alkins Mc Lean
Helen Alford Menk
Barbara Lee Mitchell
Maxine Cooley Montgomery
Margaret Broadstreet Mullins
Mary Stern Niven
Catherine Preston Parkins
Harriet Rice Riddle
Barbara Ferguson Rodes
Melody Arnold Rowen
Margaret Graham Royal
Jeanetta Wittermyer Schmidt
Caroline Prouty Shreve
Helen Counter Shull
Innie Miller Soper
Donna Vanzandt Spence
Shirley Huntington Stryker

Wendy Hall Sutherland
Jean Anderson Viney
Carolyn Byrd Watkins
Jean Jens Wehner

COLORADO BETA

Dorothy Fellows Haines
Bernice Martin Hetzner
Janice Grant Jackson
Hortense Scott Kirkwood
Evelyn Cook Larson
Geraldine Shaw Miller
Betty Forney Mitchell
Eleanor James Dimsted
Frances Trott Robinson
Alberta Liff Shattuck

COLORADO GAMMA

Amy Garner Brown
Carol Heine Halsted
Karen Wedde Johnson
Carol Powell Merrell
Kathy Fossecoco Phillips
Pamela Moxin Pittock
Velma Smoyer Whipple

CONNECTICUT ALPHA

Carolyn Glass Capellaro
Katharine Hardgrove Madison

D.C. ALPHA

Edna Kiptrack Brumbaugh
Sophia Waldman Brumard
Eleanor Yocum Denniston
Ethel Wolfe Fred
Nancy Williams Groseclose
Nancy F Harris
Patricia Vandoren Johnson
Georgina Hammond Lamb
Marjorie Lyman Miller
Laura Lovett Murphy
Joanne Smith Orndahl
Tahmineh Irani Parsons
Sally Lash Sillett
Nancy Gatch Svien

FLORIDA ALPHA

Margaret Justice Combs
Bessie Gumm Conley
Jeanne Garrard
Ruth Boisch Gordon
Dorothy Hayes
Marie Wey Hocker
Virginia Clark Mesninger
Dorothy M Mosiman
Sheryl Emery Murphy
Janet Clark Trochet
Louise Edge Warden
Barbara Fagan Williams

FLORIDA BETA

Margaret A Abbott
Margaret Strum Alieese
Virginia White Artz
Alana Mendes Austin
Brenda McCampbell Bailey
Elizabeth Macnutt Barjou
Hilah Hines Cochrane
Clara Kibler Davis
Mary McKay Falk
Betty Benzling Hart
Mary Moody Jinks
Mary Gillespie Kitchens
Marilyn Poison Koser
Mary Smith Mallory
Dorothy Young Mann
Ferne Futral Mang
Susan Ferrell Phelps
Ruth Mock Pierce
Florence Kerr Saussy
Virginia Nelson Thistlethwaite
Polly White Turman

FLORIDA DELTA

Claudia Behrens Porter

FLORIDA EPSILON

Kimberly Arett Bush
Janet Gail Crews

FLORIDA GAMMA

Barbara Brown Shea

GEORGIA ALPHA

Lorna Lapp Bertino
Nancy McElmurray Chunka
Mary Jackson Davis
Laura Underwood Dowling
Laura Harwood Edwards
Karen Schwab Gray

Jean Ann Kerr
Alice Hamlin Lowe
Bobbie Schow Mangham
Doreen Lynn Mueller
Elizabeth Jane Reed
Kathy Elizabeth Sellers
Daly Jackson Turnbull
Tera Jennings Wainwright
Mary Gwin Wood
Frances Thompson Young

IOWA ALPHA

Janice Marie Kanya
Edith Whiting

IOWA BETA

Helen Bliss Halpern
Martha Hester Hillis
Charlotta Schrier Klyn
Margaret Olson McDonald
Harriet Proudfoot Quint
Margaret Meikle Reidy
Jo Romedahl Sady
Alice Sayre
Elizabeth Holt Schwartz
Clara Hall Sipherd

IOWA GAMMA

Martha Owen Arends
Donna Bressman Beckner
Veld Int Boat
Margaret Armstrong Crisp
Jane Williams Criswell
Beatrice Hughes Hofsommer
Louise M Kallenberg
Betty Burbank Lazzara
Denise S Maxwell
Jane Wagner Perkins
Susan Philp
Barbara Birch Prosser
Virginia Madden Resch
Katherine Hampe Rowe
Virginia Stewart Rusch
Barbara Erbe Smith
Roberta Smith Stark
Doris Young Stearns
Katherine Matthews Stouffer
Judith Friend Strohm
Delinda Hamilton Talbott
Lena Pogenmiller Thomas
Frances McGregor Wherry
Dorothy Owen Williamson
Grace Miller Wilson
Edith Voorhees Winchester

IOWA ZETA

Janet Weiden Blum
Kathryn Roberts Dye
Ruth McCutcheon Fieselmann
Elythe Beard Gerdes
Jeanne Roush Janett
Anita Blohm Latta
Margaret Graham Lewis
Paulena Kellogg Taylor
Jeanette Macleod Watson
Gwendolyn Vinson Weidemann

IDAHO ALPHA

Hester Gentry
Mary Legore Gibbons
Roberta Roberts Herbert
Hazel Victoria Hoffman
Sylvia Moore
Marcia Welch Phillips
Ruth Abraham Pickett
Hester Ellis Quick
Nancie Chittenden Williams

ILLINOIS ALPHA

Margaret Bowker Cooper
Grace Fetherston Douglass
Jean Marie Egmon
Mary Macdill Knapheide
Susan Kvasnicka
Betty Rossell Sheneberger
Kathy Demet Williams

ILLINOIS BETA-DELTA

Margaret Handke Ariano
Jo Bower Bulkeley
Margaret Lord Castendyck
Jean Brengle Eldred
Anna Campbell Kemp
Dorothy Aisen Lass
Lois Harper Lloyd
Eleanor Moore Merrick
Mary Willis Near
Ellen Heyl Porter
Charly Alison Swigart
Joan Whitney Whitcomb

ILLINOIS DELTA

Mary Phillips Campbell
Phyllis Rudd Fletcher

ILLINOIS EPSILON

Helena Rayl Baker
Patricia Holmes Bushler
Karin Andersen Cohn
Marjane Stryker Colburn
Shelia Brown Cow
Pamela Paterson Crystal



friendship fund

Carolyn Chapin Dessent
Grace I Disbrow
Heien Jernegan Doolittle
Mary Dunbeck Duganz
Genevieve Carlisle Easley
Dorothy Barker Fisher
Joan Puntun Geary
Mary Baldwin Green
Marie Ranstead Hodge
Emily Cowles Hutson
B Lee Shafer Jens
Mary Gromer Johnson
Bess Mailers Joyner
Joan Rhinehart Killough
Sarah Nesti Kunkle
Dorothy Verges La Barre
Sandra Conti London
Barbara Birge Mabbs
Betty Delano McLelland
Hazel Dreiske Paldar
Frances Clarkson Philipp
Susan Spittler Rakow
Mary Kahlenberg Schroeder
Mary Penick Smaha
Frances E Smith
Corinne Cutler Steeb
Sara Stevens Stewart
Lea Evenson Sund
Jessie Baker Wade
Miriam E Williams
Barbara Lammers Zust

INDIANA BETA
Cynthia Green Bennett
Dorothy King Bull
Joy Thomas Decker
Susan Black Edwards
Constance Covington Godley
Sarah Cogshall Hand
Paula Ann Heil
Martha Shipp Jarvis
Ann Shroyer Jonen
Judith Himsel Kerkhove
Susan Crane Kyle
Edith Haines Marquette
Becky Bell Miller
Martha Firestone Miner
Diana Ballenger Neilans
Mildred Daum Ridenour
Anne Lockridge Sales
Cornelia Scheid
Patrice Chinn Schroeder
Karen Bowen Smith

INDIANA DELTA
Avis Mayer Anderson
Judith K Brandau
Mary McLaughlin Brunson
Carla Galbrecht Connor
Susan White Counsell
Donna Sapone Daugherty
Amy Barbetta Earl
Margaret Hopkins Farley

Annette Petro Scott
Sandra Smith Sneyary

KANSAS ALPHA
Nancy Orien Avoiy
Velma Wilson Baldwin
Nancy Meyer Barber
Kelly Burke Barnett
Betty Martin Belcher
Josephine Marshall Berry
Judith Howard Billings
Suzanne Sentney Brown
Lucinda Griffith Burrows
Betty Stauffer Collinson
Elizabeth Testard Dunne
Joan Hamilton Egan
Betty Nuzzman Embry
Georgia Cassidy Felt
Joanna Miranda Glaze
Rachel Kiene Haren
Reine Rucker Hartley
Cathy Layman Heid
Mary Gover Kennedy
Sharon Lynch Kimbell
Lois Alberg Lander
Julie Gempel Lindstrom
Sarah Burgess Linton
Patricia Arnall Lynch
Helene Steinhuechel Mack
Linda Warwick Manco
Cynthia Hardin Milligan
Dorothy Jordan O Sullivan
Anne Innes Phillips
Mary Peterfish Pollard
Elizabeth Dillon Ramseyer
Mary Marsh Samuel
Mary Baumgartner Scharold
Mercedes Ellis Sentney
Mabel Granger Stauffer
Marian Ringer Straight
Norma Anderson Stuckey
Elizabeth Humphreys Summers
Elaine Walker
Margaret Haarlow Wright

KANSAS BETA
Mary-Lou Black Ahmann
Marianna Kistler Beach
Norma Ryan Bisagno
Laurea Thompson Bunker
Jane Enns Cables
Lois Gillan Chandler
Joan Lyle Dye
Karen Kelly Egan
Ann Nicolay Erickson
Helen Hughes Faulconer
Helena Hotchkiss Gaston
Ruth Holton
Lillian Hansen Howell
Betty Green Laporte
Sandra Canfield Nolan
Virginia Howenstein Peine
Norma Myers Pierce
Alice Watkins Quinlan
Frances Farrell Ross
Jane Phillips Savage
Linda Pigg Schroeder
Lynn Maxley Shepard
Helen Culbertson Snyder
Debra Kruiser Stubbsfield
Virginia Buster Whiteside
Mary Elizabeth Willis
Beverly Abmeyer Wood
Susan Coulter Zimmerman

KENTUCKY ALPHA
Virginia Merchant Arterburn
Lucile Tafel Dimmitt
Helen Anderson Lewis
Betty White McCutcheon
Betty Zinsmeister Russell
Margaret Paine Turner

KENTUCKY BETA
Cynthia Sondergeit Bloch
Laura Murphy Clare
Christine Young Grace
Rae Wohlhueter Maier

KENTUCKY GAMMA
Jeri Isbell Stromquist

LOUISIANA ALPHA
Mary Brown Allen
Virginia Kyle Hine
Margaret Lyons Irb
Stacy Clare McCrocklin
Rose Comelson Montgomery
Lynn Maddox Rice

Katie Tack Smith
Erica Westfeldt Swift
Martha Smither Williams

LOUISIANA BETA
Jane Crider Armstrong
Margaret Quam Bonifant
Eleanor Harris Brown
Betty Thompson Davis
Jane Trevor Eustis
Lady Williams Hall
Frances Dorchester Harrell
Debra Royer Landry
Laura Alexander Leach
Melinda Felker Lynn
Suzanne Bogan McCord
Anna Moseley Osborn
Barbara Beyt Shea
Jane Alford Welch
Mary Craighead Whittaker

MASSACHUSETTS ALPHA
Lois Harper Baker
G Elizabeth Schaf Barnes
Eleanor Hinckley Bruce
Eleanor Dodd
Helen Cole Johnson
Margaret Jackson Kasschau
Hazel Bestick Lewis

MASSACHUSETTS BETA
Roberta Miehlike Burkhardt
Nancy Schmuck Casey

MANITOBA ALPHA
Elaine Hilton Cook
Phyllis Eikin Deacon
Mary Mackelvie Perry

MARYLAND ALPHA
Dorothy Johnson Fischer
Margaret D Reid
Eleanor Jessup Wells

MARYLAND BETA
Barbara Brown
Diane Pitts Hessling
Norine Mary Walker
Suzanne Oconnor Welch
Betty Rush Zyblut

MAINE ALPHA
Jean Gyger Black
Dorothy Day
Eleanor Turner Norton
Charlotte White Potter
Lydia Douglas Rollins
Ruby Carlson Williams

MICHIGAN ALPHA
Roberta Simpson Ansbaugh
Patricia Moore Beck
Nina Draper Bowman
Virginia Bury
Ruth Barrett Bush
Betty Link Fairgrieve
Dorothy Yarrow Hamilton
Julie Talley Hooton
Evelyn Currah Hovey
Rena Pifer Lude
Mary Stone Malpass
Elizabeth Carver Mathieu
Molly Jane Newell

MICHIGAN BETA
Sara Jane Beis
Dorothy Tsch Dawley
Donna Brown Fitzgerald
Susan Wait Gideon
Jacqueline B Goodyear
Janet Wickham Gregory
Margaret Martindale Griffith
Isabelle Rayen Hall
Mary McAndrew Harper
Carolyn Chase Hetrick
Margaret Grein Hillinger
Fern Schott Law
Ann E Morrison
Janet Netzer Neary
Ann Osborn Pratt
Natalie Vincenti Scott
Ruth Christensen Teetzel

MICHIGAN DELTA
Carol Becker Edwards

MICHIGAN GAMMA
Ann Ferguson Brown
Margaret Bryan Buell
Dorothy Bierly Clark

Karen Alderton Goldblatt
Judith Buchanan Jordan
Julia Purcell Kerr
Harriet McCall Matthews
Sharon Snakard Moran
Ann Welch Ryan

MINNESOTA ALPHA
Ruth Rough Breneman
Mary Barragar Douglass
Jane Shields Freeman
Marion Pulling Johnson
Du Bois McClintock
Ann Zobeisch Nimios
Sheila Smith Stein
S Jane Dokken Ustruck
Josephine Lovell Weaver

MISSOURI ALPHA
Anne Oconnell Albrecht
Nancy Low Aparton
Eugenia Owen Banks
Erin Oltaherty Bartmess
Melba Hawkins Bealls
Mary Holman Brewer
Nancy Jess Buchanan
Claire Williams Buhi
Martha Gordon Dewey
Ann Templeman Feistad
Peggy Todd Ferris
Elien Stine Fulkerson
Mildred Usher Fuller
Deborah Frazier Goltz
E Marlene Lowe Gourley
Marilynn Wilsey Green
Mary Symon Hash
Doris Merrill Laatsch
Agnes Hildebrand Leonard
Martha Feeny Lohman
Sylvia Wood Mayer
Janet Feist McKemy
Kaki Westmoreland McMurtry
Betty McQueen
Mary Levec Newcomer
Genevieve Stanley O Maley
Ann Hall Patten
Harriet Bell Risley
Janice Lowe Sappington
Evaale Donaldson Swift
Sharon Manes Thomason
Elizabeth Dickinson Warner
Sue Smith Wetherill

MISSOURI BETA
Ruth Reddish Allen
Salva Zumwinkel Bakula
Jean Matheson Fries
Kathryn Buck Hewitt
Sarah Alexander Higginbotham
Henrietta McCutchan Huff
Madeleine Closs Lafon
Anne Travis Oconnell
Janet K Polton
Emilie Pope Plake
Jane Overly Risk
Carol Weston Roberts
Elsie Lantz St Cyr
Dorothy Myers Stremmel
June Willcockson Taylor
Carol Diane Tick
Diana Baldwin Vick
Marilyn Field Young

MISSOURI GAMMA
Amie Thompson Browne
Helen Mayes Keep
Melissa Lowe
Peggy J Lusk
Emma J McDaniel
Mary McDaniel
Mary Jane Pool
Inez Gideon Roberson
Mary Horton Sidwell
Helen Dyer Wingo

MISSISSIPPI ALPHA
Edith Brown Peck
Lucia Fishel Perdue
Rebecca Taylor Seifert

MISSISSIPPI BETA
Antoinette Terrell James
Peggy McClure Lyons
Debbie Buford Oxnam

MONTANA ALPHA
Julianne Bye
Maurine Hager Jones
Joyce Sampson Miller
Karen Keyes Street

NEBRASKA BETA
Melba Bradshaw Dawson
Mary Vanburg Gallagher
Margaret Walker Horning
Patricia Caley James
Elizabeth Johnson
Lucille Nitsche Junge
Elizabeth Aldrich Mallery
Barbara Bakker McConahay
Marion Wilson Mossman
Margaret Weaverling Parker

"I enjoyed my stay at Arrowmont very much. Thank you, Pi Phi, for creating such a wonderful place."

ILLINOIS ETA

Joanne Cattin Clement
Arlene Kuppel Eberhardt
Margaret Admire Hall
Nancy Lynne Helms
Jean Keller Markel
Helen G McDonald
Dorothy McGaughey Mynard
Catherine Greer Noble
Vida Thompson Pfeffer
Kathryn Smedeker Reddish
Roberta Mills Rendfield
Helen Moffett Russell
Roberta Morris Tabor
Helen Jones Trenchard
Lucille Quicke White
Katharine Hamilton Young

ILLINOIS THETA

Glenda Rawis Flanagan
Margaret Hill Jones
Ruth Beisterling Miller
Kathleen Kahn Miner
Helen Butler Stein
Margaret Sparks White
Melba Blank Wright

ILLINOIS ZETA

Ruth Breese Ashbrook
Shawn Ann Bales
Dorothy Seidel Cohagan
Dorothy Carmichael Di Iorio
Jean Fair
Joan Groth Fenstermaker
Mary Foster Godin
Deanna Butler Griffin
Lori Rene Jackson
Nancy Rankin Jeckel
Elizabeth Stoolman Julian
Nancy Core Karcher
Gail Veasman Kelloog
Barbara Clayton Koch
Donna Olin Kruef
Grace Hartman Leighton
Virginia Baker Lewis
Gloria Crawford Marsteller
Margaret Kahle Montgomery
Nancy Ferguson Mueller
Cecile Gilroy Munnecke
Barbara Sands Olsen
Mary Ann Price
Margaret Alexander Schilom
Madeleine Kane Stingerland
Joanne Keepers Soukup
Charlotte Kinneer Swengel
Lynn Merrick Voegtsinger
Joanne L Wiedow
Molly Owen Wiggins

INDIANA ALPHA

Anne Norman Byers
Kathryn Evans Coy
Beverly A Dildine
Eloise Stout Geier
Mabel Pruitt Mohr
Tasca Smith Rader
Vivian Dickson Stout

Virginia Bussard Gustafson
Ann McCormick Harmon
Arlene Funsett Heck
Marsha Jepson Jay
Mary Sherman Jessup
Augusta Hite Johnson
Elizabeth Holden Karpick
Kay Black Kelly
Margaret McCullough Kernan
Sandra Besch King
Dru Cowan King
Martha Cassell Kirkpatrick
Mimi Schmidt Ledyard
Jana Fishbaugh Lehman
Sally Connell Love
Mary Beazell Luse
Betty Driscoll Mead
Marilyn Lindsay Mead
Karin Hellman Muncie
Patricia Yoshie Okita
Karen King Reynolds
Peggy Cutler Russell
Elizabeth Mimnich Stoddard
Janet Martin Strang
Alice Martin Todd
Lyn Waitjes-Richards
Betty Shields Whitmer
Joan Nixon Wuttrich

INDIANA EPSILON

Ann Flachmann Babington
Jean Givens Boli
Suzanne Black Gaylor
Margaret Ward Daniel
Sue Howard Delves
Sandra Dixon Hardee
Constance Hathaway Humphrey
Margaret Rorschach Krumme
Mary Petticrew Onken
Julia Scholz Proctor
Barbara Ocheltree Stepp
Debra Thompson Vaky
Kelly Chapman Weadick
Catherine Mohr Wilt

INDIANA GAMMA

Karen Menkey Baker
Margo Stuitt Bettis
Katharine M Carr
Margaret Sullivan Davies
Helen E Fisher
Karen Robin Koehler
Phyllis Augustin Larsen
Peggy Harder Merriew
Margaret Harm Moorhead
Dorothy Screes Parks
Mary Colvin Pruy
Sally Bosman Schneiter
Lori Showley-Zeronik
Patsy Cox Shulko
Josephine Rogers Stassen
Helen Carson Walker

INDIANA ZETA

Barbara Waechter Good
Catherine A Laker
Charlotte Beach Laterzo



friendship fund

Margaret Ames Roehl
Marilyn Mitchell Ruzicka
Constance Miller Schuster
Louise Hanna Sharp
Ellen Svoboda Tye
Jane Edwards Van Sickle
Ann Jovenat Webster
Dorothy Fairchild Wellman

NEVADA ALPHA
Norine Hanna Jeanney
Elizabeth Cooper Keresesti
Margaret Hermansen Peraldo
Edith Moore Sabin
Helen Peterson Wayman
Shirley Heany Wilson

NEW MEXICO ALPHA
Barbara L. Bjorkman
Barbara Brown Caton
Lurana Prewing Ferguson
Yvonne Graves McKesson
Yvonne Pearl Moore
Letitia Creveling Peirce
Dinah Lynn Taylor

NEW MEXICO BETA
Tamara Hayes Joslin
Susan McFerron Lyon
Debrae Sloane Patrick

NEW YORK ALPHA
Marian Bixler Cassady
Mary Johnson Clark
Constance Wilder Compton
Muriel Newkirk Crout
Virginia Rapp Graver
Marilyn Howard Hammond
Margaret Steele Harvey
Marjorie Dean King
Agnes Warner Kittle
Rebecca Johnson Magnus
Patricia Dunn Moriarty
Clare Brown Shank
Jane Frye Sorenson
Barbara Bruns Starr
Marilyn R Stevens
Kristin M. Sunser
Elizabeth Vincent Sutter
Deborah Bequec Wallmeyer
Jeanne Williams

NEW YORK BETA
Lillian Waring McElvare

NEW YORK DELTA
Phyllis Edmunds Dake
Jessie Polson Dupar
Elizabeth Waid Geidel
Irene Gill
Diane Elliott Hansen
Marjorie Bock Klar
Frederica Ritter Lockhart
Ruth Mason Phillips
Judith Anderson Prono
Catherine Cedek Steffen
Patricia Cary Stewart

NEW YORK GAMMA
Helen Aitchison Ellison
Sharon Dibble Halpin
Deborah A Kay
Kristine Zagrebely Klinczewicz
Jean Clifford Kromholz
Susan Gertrude Lane
Cathy Morris Meehan
Sandra Clarke Swenk

NORTH CAROLINA ALPHA
Lavinia Price Boyd
Anne Wells Branscomb
Natalie Harrison Faison
Nancy Jenkins Henry
Bertha Merrill Holt
Melville Corbett Ivey
Katherine Barton Johnson
Wilma Jones Knox Ph D
Elaine Wheaton Miller
Virginia M Milmo
Martha Hornaday Murray
Ann McCulloch Oliver
Jessie Hart Pate
Suzanne Elliott Robbins
Elizabeth Royall Sutton
Graeme Moore Weitz
Lyal Boice Woolen

NORTH CAROLINA BETA
Pauline Smith Boothe
Hilliard Hardin
Martha Williams Horatio
Jo Saunders Mackney
Margaret Blythe Rennolds
Elizabeth Adams Schaps
Mary Morse Smith

NORTH DAKOTA ALPHA
Myrtle Sands Birdzell
Hannah Scott Cronquist
Ella Harshman Koucky
Dorothy Reichert Pederson
Marion Wilder Reed

NOVA SCOTIA ALPHA
Tammy Dunnet Sagel
Maureen Allen Sinclair

OHIO ALPHA
Carolyn Colbert Alison
Mary West Altman
Robin Case Byrne
Mary Darrow Carrington
Elizabeth Johnson Cromer
Sally Link Curtis
Dorothy Boettner Greiner
Evelyn Essex Johnson
Rachel Elizabeth McNeir
Mary-Elveth Lasher Myers
Marilyn Paulsen
Cherry Kinnison Smith
Helen Hook Willis

OHIO BETA
Margaret Lesar Bogen
Jean Ogden Cavanaugh
Nancy Gibson Clayton
A Christine Yerges Conaway
Gertrude Meckel Connelly
Virginia Blackburn DeBarger
Grace Cromer De Nyse
Susanne Yates Earliabaugh
Kathryn Baker Erick
Sally Yearling Fourny
Barbara Owens Gard
Sally Shortz Gardner
Jeanne Myers Gilmore
Martha Lambert Gordon
Josephine Baker Gray
Marilyn Messner Hayen
Margaret Tracewell Inasco
Phyllis Schneider Lawrence
M Lucille Caudill Little
Gladys Evans McCartney
Judith Driehorst Meyer
Rebecca Geib Murray
Jessie Little Neuwenschwander
Rosemary Irwin Rogers
Mary Reid Schiff
Marjorie Willis Sellers
Betty Dean Stevens
Linda Myers Taylor
Frances Gross Tully
Barbara Wilson Turner
Edith Myers Vuchnick
Florence Bunnell Washing
Frances Arant Wilhelm
Frances Barnard Zook
Suzanne Baumann Zuber

OHIO DELTA
Rebecca Upton Allen
Carol Eilers Baggott
Margaret Terry Coniam
Mildred Crawford Cuber
Gladys Plocher Custer
Elizabeth Heil Dove
Ruth Slyn Dunn
Evelyn Long Fay
Elizabeth Altstaetter Gossler
Jean Fraser Greco
Susan B Haight
Nancy Ericsson Hern
Virginia Elies Hume
Margaret Moltrup Jannuzzi
Jean Sayre Kane
Debra Kay Leedy
Martha Sponser Patterson
Marilyn Jones Reeder
Elizabeth Ann Reimer
Betty Schmitt Sheedy
Mary Long Shoemaker
Miriam Hines Terry
Virginia Talley Williams
Ruth Williams Wunderlich

OHIO EPSILON
Joyce Stein Berndt
Beverly Bernard Clare
Nancy Miller Leathers
Betty Larkin McCleary
Helen Gunn Miller
Nancy Butler Noli
Carol Smith Peters
Ellen Gibson Sanders
Marie Botlinger Vogt

OHIO ETA
Alyson Smith Aldrich
Nancy Gebelien Cornbrooks
Leisa Ebeling Lowrey
Katherine Gilbert Phifer
Judith Frost Russert
Michele Seeger Tracy

OHIO ZETA
Maralou Juday Crane
Nancy Benko Gamble
Lois A Gumpfer
Abby Turner Hobbs
Marcia Korfhage Lockman
Marilyn Berg Soerl
Candice Cox Tangeman

OKLAHOMA ALPHA
Linda Vance Arrington
Barbara Stubbs Beardmore
Mabelle Miller Bell
Katherine Weeks Bridewell
Mary Hill Brittain
Betty Galt Brown
Anne Reeves Carrozza
Patty Price Castle
Nancy Gray Cheek
Allie Conner Collins
Kathryn Elliott Davis
Ann Marland Eischen
Janie Reding Emery
Elizabeth Hedlund Eno
Roxana Calinson Graves
Betty Bailey Hall
Marjory Griffin Leake
Joan Hampton Long
Bette Burke Mackellar
Sally C Manning Jr
Joyce Palmatary Mays
Margaret Martin McCann
Elizabeth Shores Murphy
Anita Ryland Musgrave
Lucille Richards Neary
Ina Bakhaus Patterson
Jane Bacon Reddick
Frances Rinehart
Patricia Harrison Ryan
Kathryn Stary Schiff
Barbara Berry Sewell

"I'm so excited that Pi Phi is colonizing at [the university] in my town. I've waited a long time to renew close personal contacts with an active chapter. Count on me!"

Elizabeth Amis Shuller
Jane Scott Sisk
Susie Lessert Stanley
May Lundgaard Teel
Janis Gravelle Vansandt
Gloria Trudgeon Williams
Dorothy Parks Wood
Anna Hall Woods
Linda Lake Young

OKLAHOMA BETA
Norma Gray Barr
Meredith Lee Barrett
Robyn Johnson Boswell
Laverne Matthews Boyles
Martha Posay Burke
Beverly Nelson Caldwell
Keven McCormack Cole
Norma Wreack Denman
Judith Jones Elkins
Janet Abrams Evans
Gayle Tate Ferguson
Virginia Gaddy Fox
Margaret Kygar Fuller
Pauline Dark Hassler
Mary Thomas Hill
Antoinette Lee Hopkins
Karen Williams Laubhan
Bonnie Nicholson McCormick
Jane Robertson Morgan
Marjorie Moore Myers
Christie Sullivan Reeves
Martha Collier Schulte
Gerre Lettler Smith
Susan Jones Steadman
Bernice Stewart Vandusker
Margaret Markland Vandiver
Sarah Simank West
D Estie White Whitted
Sue Otis Wington
June Gouin Wood
Virginia Ingle Yows

ONTARIO ALPHA
Vera Lewis Bailey
Katharine L. Ball
C Grace Martin Beauregard
Kathleen McCormick Bruce-Robertson
Margaretta Spence Drake
Barbara McKinnon Hazlett
Barbara Healey

ONTARIO BETA
Joyce Kemp McMeekin
Shirley Orpen Smythe

OREGON ALPHA
Penelope Fromong Antonini
Nora Stewart Brady
Joanne Riesch Clarke
Sally Godbolt Conover
Marcia Cook Gartrell
Jan Davis Jacobsen
Jean Woods Jernstedt
June Boswell Macy
Adalia Everts Mather
Linda Lowry Newsom
Elizabeth Manning Robinson
Jane Daggett Sanders
Julia Glasby Shipley
Catherine Cummings Strawn
H Patricia Perlich Warr

OREGON BETA
Elizabeth Vilm Duffield
Velma May Gearhart
Anne Wilson Howard
Ann McPherson Kenyon
Helen Hoke Levy
Kaye Bailey Loughmiller
Gail Burnett Martindale
Miriam Duncan Mason
Constance Weaver Milne
M Dorothy Kezar Pritchett

OREGON GAMMA
Deborah Davis Deering
Eleanor Henderson Gerber

PENNSYLVANIA ALPHA
Frances Gillespie Drake
Loretta Mercer Laclair

PENNSYLVANIA BETA
Linda Delicchio Clark
Laurie Graffeo Cories
Lynn Devaul
Carol Cobb Elliot
Anne Ramsburg Jones
Ann McDevitt Lees
Margaret Blair Mathias
Marjorie McCoy Nancarrow
Edna Cieschner Rawlins
Fern Raymond Steele
Barbara Bauer Tanner
Louise Terrett

PENNSYLVANIA DELTA
Ferne Wein Horne

PENNSYLVANIA EPSILON
Joan Lovejoy Ayler
Marilyn Hughes Orourke
Janice Koecher Page
Elizabeth S Pasquariello
Carol Longaker Shuttleworth

PENNSYLVANIA GAMMA
Elizabeth Bietsch Briendine
Azalea Snoddy Ellis
Mary Snyder Hertzler
Elizabeth Flower James
Nancy Newell Johnson
Margaret Arison Richard
Nancy Ann Toher
Nancy Bastress Zepul

PENNSYLVANIA ZETA
Martha Fabry Lawrence

SOUTH CAROLINA ALPHA
Molly Joyce Lane
Mary Graham McGeary
Sharon Edwards Schachter
Gail Franke Smith
Betty Murray Thompson
Stephanie Adair Vickery

SOUTH DAKOTA ALPHA
Marion Bainbridge Elmsie
Cosette Ewing Hyldahl
Kleo Reed Karst
Mary Dunker Kelly
Janet Swab Krueger
Lorraine Hultgren Lawrence
Jane Saxton Paulson
Mona Hawks Reed
Jeanne Gapp Sullivan
Edith Danielson Swenson
Mary Townley Wadden

TENNESSEE ALPHA
Pauline Burns Allen
Barbara Scott Butler
Cassandra Cunningham Edenton
Virginia Hicks Everett
Dorothy Gilliam Hamilton
Carol Painter-Driskell
Margaret Battle Richardson
Angela Dianne Stamey

TENNESSEE BETA
Caroline Jones Ascher
Judith Manning Auer
Virginia Bland Fry
Virginia Boring Harrell
Maria Brabson Kain
Kristi Peterson Lumpkins
Marguerite Holman Magee
Marjorie Bircher Page
Debra Sue Payne
Lucinda T Trubue

TENNESSEE DELTA
Tammi Dyer Hollis
Kathie Bernice Teas

TENNESSEE GAMMA
Thelma Newhart Heath
Patricia Lehman Jones

TEXAS ALPHA
Barbara Beardmore Adams
Ramona Seeligson Bass
Peggy Pattillo Beckham
Rollin Guess Bevil
Betty Osborn Biedenharn
Mary Powell Boortz
Laura Sowell Brown
Martha Francis Burrows
Lillian Hull Buttery
Lois Camp
Grace Elizabeth Chandler
Catherine Kinsel Collins
Catharine Donovan Connelly
Julie Biedenharn Crosswell
Mollie Ellen Crow
Olivia Nolte Dean
Virginia Arnold Elkins
Madelyn Doherty Farris
Sarah Payne Foxworth
Suzanne Martin Givens
Laetitia Cofer Haines
Tany Pollard Hopper
Jeri Corrie Cartwright House
Corinne Espen Hydrick
Sue Spivey Killam
Thesis Gardner Lemaistre
Martha Maxwell Loyd
Patricia Peyton McAlpin
June Olcott McAshan
Marianne Deland McCall
Matilda McComman McFaddin
Deborah Kyle McGee
Camille Webb Mitchell
Dorothy Flowers Morris
Margaret Himmelblau Nellor
Virginia Nalle Page
Mary Reynolds Pealer
Ida McFaddin Pyle
Bess Rayford
Patricia Gill Richardson
Margaret Whitley Salmosen
Mary Kathryn Sharpe
Genevieve Morrow Skidmore
Christine Hughes Summers
Eleanor Mills Tompkins
Genevieve Campbell Wagner
Elizabeth Blanton Wareing
Marian Avery Watt
Hope Wilson
Selbia Cullum Wolf
Fredericka Gray Younger

TEXAS BETA
Allie Halbert Askew
Catherine Burch Bass
Barbara England Bauchman
Betty Williford Bone
Betty Knight Braun
Blythe Ellen Buddendorf
Dorothy McCarty Bush
Gayl Ware Carberg
Bettye Bonner Corry
Ryckie Marshall Deleray
Ann Mendenhall Gibbons
Ann Pollard Harwell
Leites Judy Hearn
Franca Conyus Kelly
Jane Donosky Knox



friendship fund

Mary Johnson Manning
 Lisabeth Michie
 Neil Bolanz Miller
 Betty Butler Neale
 Sarah Hawley Potter
 Lu Browning Redman
 Joan Thompson Reed
 Alice Heidenfels Sallee
 Cynthia Grossman Sanchez
 Candice Lee Schattgen
 Shirley Segars Smith
 Nancy Swinney
 Wayne Etheridge Todd
 Beth Chapman Turner
 Laurie Pietras Weiner
 Louise Legros Wilhoit
 Eina Wilkinson

TEXAS DELTA
 Flory Daugherty Ellis
 Susan Thompson Heberle
 Mary Landreth Smith
 Kimberly Gatlin Treadaway

TEXAS EPSILON
 Julie Erck Brooks

TEXAS GAMMA
 Ann Neely Briley
 June Bunger Cameron
 Mary Senter Clark
 Nan Faulkner Dealey
 Holly Gehring Doughty
 Queenelle Sawyer Flache
 Sandra Harris Frey
 Patricia Allison Gervey
 Helen Sisco Glass
 June Lettwich Head
 Doris Jobe Kirkland
 Susan Smith Lewis
 Margaret Moore Mueller
 Martha Walls Murdoch
 Nancy Carlock Rogers
 Jacqueline Anne Smith
 Sally Gordon Smith
 Sally Perkins Walker

TEXAS ZETA
 Evelyn Harris Boswell
 Nadine Stout Burch
 Sarah Cleland Davis
 Valerie Tucker Fellows
 Elaine McKay Harman
 Jacquelyn Taylor Hawkins
 Clea Hill Howard
 Sarah Potter Howell
 Betty Murphy McClendon
 Katherine Gordon Murphy
 Lyda Smith Teal
 Sally Snow White

UTAH ALPHA
 Sheila Dugan Barton
 Marion Dorland Hutton
 Sharon Nelson Leake
 Lorlene Romney Mason
 Lorna Wade Morris
 Mary Davidson Riemondy
 Jean Romney Stone

VIRGINIA ALPHA
 Mary Calhoun Becker
 Barbara King Felland
 Roma Luttrell Gray
 Josephine Rowell Hanna
 Eva Smither Hawley
 Katherine Aycock King
 Nettie Wilson Koch
 Marcia Payne Lunka
 Ann Cathey Tessler
 Harriette Procter Van Sant
 Helen-Louise Duckett Waller
 Margaret Lowe Wilbourn

VIRGINIA EPSILON
 Mary Christie McIntyre

VIRGINIA GAMMA
 Wilma Bergfield
 Frances Loesch Brunner
 Joan Parker Flint
 Carolyn Anderson Hughes
 Nancy Gupitil Searle
 Letitia Jones Walker

VERMONT ALPHA
 Faith Arnold Diver
 Faith Wohnus Hallock

VERMONT BETA
 Jean Davis Brigham
 Harriet Dusan
 Louise Rugg Groner
 Elizabeth Holland
 Beryl Cheney Macdonald
 Marian Parker Marvin
 Doris Broadbent McGuire
 Helen Cook Nelson
 Millicent Clough Newman
 Laura Olsen Osborne
 Madeleine Davidson Pond

Janet Ledbury Rueter
 Elisa Kreiner Stephens

WASHINGTON ALPHA
 Phyllis Plant Bardshar
 Mary Platt Berkman
 Kay Buckley Brown
 Jean Forstrom Gardner
 Nancy Reynolds Hensel
 Sandra McCracken Jacobsen
 Sally Bergen Jarvis
 Jean Jaycox Jones
 Margaret Hogue Malory
 Lois Sievers Mautsby
 Trammell Rutherford Roland
 M Marilyn Dills Smull
 Ann Arnel Sonn
 Elizabeth Ripley Sullivan
 Donna Stearns Swall
 Gertrude Prescott Taylor
 Marian Bergen Zimmerman

WASHINGTON BETA
 Cathy Fuller Armacost
 Therese E Bleck
 Mary Lang Brayton
 Ruth Swann Goddard
 Dorothy Damon Hagner
 Ethel McKenna Hart
 Nancy Heglar Henry
 Sue Burchard Hewitt
 Jane Michel Lyts
 Susan Kelley Marker
 Sarah Odum Minning
 Carolyn Buchanan Patton
 Bettie Alexander Steiger
 Jean Rosenberger Topping
 Leonore Brown Webb
 Jane McMicken Whitney

WASHINGTON GAMMA
 Lucy McIntyre Jewett
 Patricia Greive Rickabaugh
 Janice Tryon Rogers
 Leslee Sherrill Spoor

WISCONSIN ALPHA
 Nancy Dugger Adams
 Doris Fishburn Akerman
 Emmy Garwig Anderson
 Peggy Perkins Casey
 Virginia Hoiles Denike
 Louise Orr Estabrook
 Peggy Owen Fredrick
 Sarah Wild Gordon
 Marcia Lawton Kalayjian
 Eleanor Verduin Milonzi
 Sally Murphy Morris
 Barbara Lyon Mountain
 Marjorie Platz Murphy
 Cynth Christianson Pesch
 Patricia Johnson Robinson
 Marlene Thiele Schiffarth
 Patricia Meuler Van Valkenburg

WISCONSIN BETA
 Marjorie Markgraf Beauchamp
 Marjorie Jenkins Carison
 Helen Macklem Eldred
 Luan Hendee Henry
 Marjorie Fogwell Hewitt
 Barbara Gamble McEachron
 Lillian Anglicker Oshaughnessy
 Della Nottingham Ward

WISCONSIN GAMMA
 Andrea Stephenson Bletzinger
 Catheryn E Hoehn

WEST VIRGINIA ALPHA
 Evelyn Jones Beall
 Margaret Wells Foster
 Lori Berardi Gemondo
 Neil Haller Haberstick
 Kitty Link Kaplan
 Elizabeth Leonard Kisner
 Sue Neuenschwander McCoy
 Nina Darrah McHenry
 Virginia Davis Miller
 Sally Braun Rowe
 Martha Neuenschwander Wable
 Lois Buford Wash
 Suzanne Walker Weber

WYOMING ALPHA
 Marybeth Burns Bush
 Marion Isberg Cargill
 Carolyn Mortimer Carolo
 Sarah Holmes Hunt
 Hermione Bradstreet Judkins
 Helen Lane Nace
 Gertrude Scanlon Ortiz

OTHER DONORS
 (\$5.00 to \$125)

ALABAMA ALPHA
BIRMINGHAM-SOUTHERN COLLEGE
 Betty Chapman Bland
 Elizabeth Cathey
 Judith Fields Davie

Leschen Nobis Hammer
 Jean Keller Head
 Claradel Scogin Holcombe
 Virginia Blair Johnson
 Kathy Paiggett Lewis
 Mary McGhee Meng
 Marilyn Mullins Merkle
 Florence Price Nix
 Margaret Shepherd O'Brien
 Hope Kirby Patton
 Darra Campbell Raydon
 Ruth Spearman Scruggs
 Connie Schipman Terry
 Helen Turner
 Elizabeth Markham Woolwine

ALABAMA BETA
UNIVERSITY OF ALABAMA
 Barbara Marks Albright
 Virginia Walsh Allgood
 Kathy Lynn Anderson
 Blanche Olivia Arceneaux
 Merritt Lee Bank
 Elizabeth Elmore Bates
 Kather Richardson Bedingfield
 Deloise McFadden Bradley
 Margaret Miller Butler
 Linda June Byrd
 Mary Coats Cash
 Sharon Sue Coleman
 Elizabeth Ward Daniel
 Patricia Davis
 Debra Gay Durant
 Debra Liles Duval
 Patricia Smith Eckman
 Lowell Dire Fausnaugh
 Nancy Anne Gafford
 Jane Coker Glasser
 Beverly Brown Goree
 Patricia Farb Green
 Claudia M Harper
 Carolyn Bray Harrison
 Cecile Oliver Horton
 Carolyn Nichols Huppertz
 Catherine Metz Inge
 Catharine McGauly Jessen
 Jill Lynn Kitziah
 Janie McDaniel Lee
 June Falkenburg Lowery
 Frances Meagher Luhrs

Sandra Streater Martin
 Jacquelyn Elaine Massey
 Elizabeth Yann Montgomery
 Juanita Rodenberry Morris
 Nancy Sue Naegel
 Jannette Riley Olson
 Kathryn Barr Park
 Camilla Munson Portmann
 Lisa Paik Pretzello
 Virginia Reynolds Price
 Mary Byrd Reynolds
 Kathryn Beddingfield Sadler
 Linda Lee Schalow
 Lisa Ann Scott
 Margaret Rebecca Smith
 Barbara Paletti Strickland
 Margaret S Tate
 Rosemary Hoover Williams
 Lenore Eckles Willis
 Elizabeth Miner Willis
 Jill Verdeyen Wood

ALABAMA GAMMA
AUBURN UNIVERSITY
 Paula Huffstutler Allen
 Sydney Smith Allen
 Eileen Downman Atkins
 Cheryl Ann Bazar
 Nancy Ebert Brandon
 Diana Dillard Brewer
 Cynthia Jane Burt
 Virginia Perkins Chandler
 Judy Bartlett Cofield
 Sylvia Vanderford Crowson
 Patricia Barry Daily
 Frances Jerkins Davidson
 Lillian Cross Davis
 Mary Rhyne Dykes
 Jessica Freehling
 Meryl Matthews Godwin
 Sally Leigh Hamilton
 Patricia Lynne Hannigan
 Ann Windham Johnson
 Elizabeth Duke Jones
 Diana Lindsey Kahalley
 Kathleen Headrick King
 Christine Trachsel Kyriklund
 Ann Rutherford Lambert
 Kristin Anne Livengood
 Emily Philpot McAnally
 Glenda Boatwright Parker
 Gabrielle Elaine Reeves
 Dorothy Chappell Rigby

Kimberly Anne Robinson
 Sara Sparks Sanders
 Martha Lynne Schiesz
 Jill Lanman Schneider
 B Lynn Scott
 Donna Beth Sims
 Mary Murphy Sneed
 Ruth Preister Spencer
 Stacy Leigh Stamps
 Susan Jeanette Stone
 Beth Valen Strasinger
 Paige Newman Sullivan
 Lori Antony Vaught
 Sarah Pearson Wood
 Carole Alice Wright
 Janice Roberts Young

ALBERTA ALPHA
UNIVERSITY OF ALBERTA
 Janet Avery Biggs
 E Gail Robertson Bixby
 Carolyn Margaret Cawsey
 Sheryl Harrop Dickens
 Clark Wilton Graham
 Ellen Randle Johnson
 Katherine Gordon Miller
 Margaret P Pearce
 Elizabeth Frost Richards
 Margaret Gershaw Roche
 Margaret Aldwinckle Shortliffe

ARKANSAS ALPHA
UNIVERSITY OF ARKANSAS
 Shirley Maxwell Abbott
 Judith Caudill Atkinson
 Janan Trimble Batchelor
 Eloise Stuckey Bedwell
 Penelope Dix Bernard
 Carolyn Curl Bresser
 Margaret Head Bruce
 Linda Swaney Byars
 Patricia Rose Carlton
 Ruth McWilliams Carson
 Virginia Hinkle Castleberry
 Terry Miller Coleman
 Katherine North Dombiaser
 Mary-Jane Watkins Dunlap
 Pat Nelson Dymiwicz
 Laura Pennebaker Eppley
 Freda Bragg Farmer
 Kathleen Gammill
 Annette Pearson Gean
 Kelly Duke Giles
 Margaret Boreing Gossett
 Susan Helming Gregory
 Elizabeth Oglesby Greisser
 Alannette Stallings Hare
 Mary Warnock Harsh
 Misty McClroy Hawkins
 Eugenia Smith Heenan
 Pauline R Hoeltzel
 Melissa Jane Holder



Twenty-five St. Louis Pi Phis journeyed to Monmouth and celebrated Founders' Day last April 20. Their tour of Holt House and Monmouth, a short stop at the former home of Amy Burnham Onken and a lovely luncheon completed a wonderful day. A nostalgic spell engulfed the music room at Holt House as candles flamed in tribute to the dedicated Founders.



friendship fund

Marjorie Diddy Holland
Mona Piegge Horton
Eve Dilley Irwin
Genevieve Sallee Jackson
Mary Ederington Jackson
Virginia Hammond Jolly
Leah Dungan Keith
Marian Timmins Kerr
Mary Zimmerman Knipmeyer
Florence D Kruger
Carla Cobb Lacy
Joyce Richardson Laws
Nicoletta Polychron Lawson
Lisa Luter Longnotti
Jean Pitcock Madison
Margaret Gerig Martin
Martha Crook McClure
Mary Johnson McFadden
Mary Fletcher McGinnis
Barbara Brady McLellan
Bettie Barnes Messner
Thelma Reed Milliken
Jane Dillis Morgan
Margaret Jewell Mullen
Yolise Gathings Norwood
Charlotte Townsend Owen
Jane Johnson Owen
Gladys Kitchens Pickens
Mary Hunt Pittman
Mary Terry Powell
Jane M Pratt
Sue Ward Pratt

Lorna Stokenbury Pryor
Ann Lockhart Pulliam
Ann Adams Rhodes
Betty Wilkerson Richolson
Thelma Shannon Ruddell
Kathlyn Byars Sandeen
Carolyn Scruggs
Ann Crigger Shaw
Isabel Storms Simmons
Betty Teeter Sloan
Mary Cain Smiley
Robin Ratley Smith
Margaret Cole Soper
Michele Joanne St Onge
Lynn Graham Thomas
Lisa Lee Thomas
Mary Brigance Thorn
Dana Isgrig Topp
Joye Beatrice Trimble
Jean Wilson Watkins
Tammy Welch
Frances Guthrie Whitaker

**ARKANSAS BETA
UNIVERSITY OF ARKANSAS
AT LITTLE ROCK**
Patricia Reiden Brown
Charleen Meyer Dobson
Anita Jewelle Groves
Cynthia Parker Rea
Pamela Jean Sawyer

**ARIZONA ALPHA
UNIVERSITY OF ARIZONA**
Marilyn Tench Alexander
Elizabeth Gerhart Anderson
Jayne Little Ansani
Evelynne M Ascher
Melinda McGeorge Auten
Peggy Paxton Babby
M Comeauax Bednar
Leigh Nasby Bernardi
Patricia Hammill Biggar
Linda Blakely
Barbara Sato Brennan
Catherine C Briggs
Susan Alstrin Britton
Heather E Brookhart
Marlis Hilton Brownfield
Merilyn Matts Cartier
Mary Laase Cashman
Lois Johnsons Columbus
Barbara Sivright Costin
Carrie Smith Cox
Mary Ryan Craig
Victoria Straubel Daly
Jane Ann Davidson
Carol Louise Davis
Mona Warner Dayton
Jill Deramus Dean
Margaret Jacobs Delph
Ann Donofrio
Susan S Douthitt
Judy Walsh Ellis
Virginia Robinson Fielder
Deborah Hutsell Flavin
Gail R Frank
Helen Letarte Gieseke
Beverly Smith Ginter
Heleen Whitehead Goldthwaite
Marjorie Mock Gregory
Jean Parker Griffith
Jean McCargar Hathaway
Robin Oury Hursh
Carole Dobbin Jenkins
Sidney Reynier Jenkins
Virginia Dugal Kane
Marion Martin Ketchum
Shirley Lewis Lake
Marcia Flaxman Latta

Barbara Brown Lee
Diane Aberle Lopez
Mary Hennessy Marks
Elizabeth Mercer Martin
Carol J Mather
Sandra Lehmer Matthews
Catherine Charles McGinty
Susan Maies Miller
Suzanne Barrett Michel
Muriel Gordon Michler
Jan Threikeld Moore
Nancy Chandler Morrison
Joan Moore Mueller
Mary Hayden Nichols
Betsy Galloway Niles
Virginia Burton Norberg
Carol Burns Nord
Mary Allison Pace
Linda Marshman Peckham
Mary Ellen Phalon
Kathryn Losea Pile
Susan Lopez Podgorski
Patty Cohn Purves
Patty Newton Rennick
Legia Marie T Rillos
Victoria Diane Rockwell
Daille B Rupnik
Katherine Herbert Sadler
Patty Nordgren Schroeder
Jacqueline Mason Schroeder
Elizabeth Wilmer Season
Ann Patrice Soch
Pamela Weedon Sturdy
Diane Carlson Svoboda
Sharon Theilman Templin
Belinda Day Thompson
Ellen McClain Toohy
Helen Lippi Ullmann
Janet Lynch Vehring
Julie Neely Warren
Lucille Moore Wick
Frederica Wilder
Rene Woods Wilkerson
Patricia Butler Winther
Sharon Flieder Woods
Georgia Ellsworth Yost

**ARIZONA BETA
ARIZONA STATE UNIVERSITY**
Alyson Ketrner Bollmann
Kathleen Vonlue Collins
Bryn Marie Fletcher
Mary Beth Francke
Sheral Smith James
Mary McCausland Johnson
Kimberly Anne Lowell
Catherine Manning
Maria Jane Martinez
Marzette McMenamy
Cynthia Ann Menon
Linda Lou Moore
Joanne Roach Munroe
Elizabeth Fleetwood Price
Sara Minning Shoemaker
Catherine Anne Shotts
Melinda Malits Skoller
Janet Wood Snell
Lisa Dawn Walker

**CALIFORNIA ALPHA
STANFORD UNIVERSITY**
Annelie McGee Ashman
Betty Montgomery Bennett
Dorothy Buffum Chandler
Mildred Conard
Carolyn Odell Cook
Virginia Reagan Cords
Elisabeth Brown Debra
Roella Ford Edwards
Dana Morton Emery
Melissa Foster Fetter
Harriet Price Fullerton
Henrietta Collins Geer
Jean Adellee Gilliam
Lauren Catherine Gray
Meredie Haupt Heaton
Barbara White Hill
Emily Cecilia Hsu
Jill Caroline Liscom
Mary Strange Mackenzie
Edyth Allen Manning
Frances Harrison McCann
Margaret Ann Metzger
Barbara Seale Moffitt
Cecile Feusier Opsahl
Maiya Teague Penberthy
Rotena Beach Polk
Sheryl Jeannell Steiner
Kimberly Lisa Thompson
Mary Elizabeth Van Maren
Grey Johnson Vicars
Elizabeth Robbins Weaver
Heather Plotenhauer Wimmer
Diana Karen Young

**CALIFORNIA BETA
UNIVERSITY OF CALIFORNIA (BERKELEY)**
Carilyn Ann Aarts
Pamela Stutz Adams
Lisa Libby Albert
Mary Catherine Andrews
Dorothea Etlingson Balderston

Kelly Herzberg Banfield
Alison Beaumont
Elizabeth McCreary Blair
Helen Hughson Bragg
Kathryn McDuffee Brewer
Daphne Miller Campodonico
Mary Eileen Carey
Marilyn Smith Christie
Elizabeth B Clark
Katherine Torney Coakley
Ann Dobbs Colletto
Jean Hawley Conn
Martha Helm Craig
Jane W Crockett
Barbara Vincent Daugherty
Karen Egan Davis
Linda Corey Davitt
Jane Lange Delahooke
Linda Stafford Desimone
Dianne Thornton Diass
Laurie Schaffer Eager
Dorothy Francis Edwards
Marcy Engler
Linda Bandar Feldman
Francine Milnor Fiewelling
Frankie Watson Foster
Leslie Denise Gallimore
Marion Meloth Galhart
Rachel Goldstein
Shelley Smith Graham
Lenore Neumiller Gravem
Virginia Humilton Grover
Gail Sutton Halford
Laurie Bischoff Hall
Benita Maria Haliday
Eleanor Burgess Hauseit
Marjory Casey Hayes
Frances Chick Heidner
Jane Barnby Henry
Elizabeth Fenimore Hill
Nancy Glass Hitchcock
Valerie Smith Holberton
Carroll Winstead Innes
Lynette Leonard Ireland
Patricia Jones Jenness
Pauline Karas
Mary Davis Kennedy
Georgeann Diggs Kraus
Tracy Lake
Laura Noli La Shelle
Margaret Russell Leighton
Deborah Sears Lomas
Susan Biggart Maas
Martha Robbins Macdonald
Madeline Goodrich McLaughlin
Leslie Ann Medina
Jo Coate Meier
Susan Diederich Monpere
Patricia Nicolaus
Mary Dove Nurse
Catherine M Obero
Colleen Marie Parr
Ann Hirschmann Partridge
Susan Elizabeth Paulson
Suzanne Peck
Kathryn Thrall Porter
Eleanor Holmes Read
Kim Roberts
Kristin Roach Roeth
Alla Coe Seubberger
Leah Shadowens
Janith Scandlan Shaffer
Donna Williams Sharp
Norma Lauppe Shaw
Joan Brichetto Shea
Barbara Fish Shenson
Roberta Klein Shuby
Evelyn Rosa Simmons
Shirley Ruxton Soper
Mary J Stoll
Mary Follis Stone
Marion Morrow Stott
Mary Carmack Symes
Susan Straubel Teneyck
Jolylene Toste Van Drimmeten
Beryl Holmes White
Leah Corde White
Barbara Macmichael Wilbur
Jane Wheatcroft Wiser

**CALIFORNIA DELTA
UNIVERSITY OF CALIFORNIA
(LOS ANGELES)**
Claire Jackson Aukerman
Winifred Wood Badger
Anne Elizabeth Baldwin
Tracy L Beaufort
Constance Blair Berthoff

Helen Deering Blusteen
Jeanne Roberts Booth
Barbara Handorf Braly
Brooke Elaine Bulmore
Marilyn Bradford Burdge
Patricia Hartley Burk
Linda Burleson
Alice Burns Burnett
Annette Elizabeth Carter
Karen Borucki Chastain
Arlene Mazzulla Christen
Evangeline Haupt Christiansen
Mary-Sue Howard Church
Gwen Fowler Clark
Patricia Anne Coglianesse
Anne Wright Collins
Deirdre Marcinkowski Del Re
Barbara Turner Denny
Susan Patricia Dick
Carolyn Goldwater Erskine
Gayle Etienne
Ethel McCarthy Evans
Anne H Fleming
Ann Ellen Forkey
Katherine Kistner Fuller
Juliet Johnson Gardner
Katharine Bourne Gates
Kathryn Daugherty Genson
Karen Derr Gilbert
Marjorie Patee Glass
Virginia Keim Gordon
Patricia Heap Graf
Elizabeth Hicks Granfield
Lynne Grassi
Lucille Murray Hadley
Emily Holladay Hady
Kelsey Leigh Hill
Barbara Dapper Hirschler
Barbara Tosti Hubert
Virginia Turner Humphries
Dorothy Becker Keen
Elizabeth Ann Kemmer
Sue Smart Lagerlof
Susan Schissler Lamond
Laurel Lynn Lee
Jacqueline Yarbrough Liscom
Winifred DeHon Lusk
Lynne Knox Lynd
Lisa Anne McManigal
Linda Dill Merrifield
Melisa E Moon
Barbara Davis Moore
Katherine Ambrose Nau
Margaret Hannum Neumann
Barbara Ford Newcomb
Mary Weisel Newton
Loralie Ogden
Barbara Nichols Paclik
Patricia Starr Page
Janet Schroeder Palmer
Lindsey Haines Pate
Mary Jean Peshel
Jane Schreiner Peters
Alison Fuller Pierce
Kerri Ferguson Price
Mary Scott Proudft
Martha Williams Roberts
Anne Arnold Robillard
Peggy Dunn Schmidt
Estelle Fowler Schubert
Mary Campbell Sebring
Lucille Abbott Sexton
Heldi Steinmann
Suzanne Reynolds Stockton
Carlyn Smart Sweet
Christi Van Cleave
Carol Ladd Veitch
Kathryn Smith Vogel
Mabel Stidham Wanamaker
Leslie Avery Ward
Deanna Loughheed Weils
Barbara Knoll Wenzel
Laura Ruth White
Beatrice Ewell Whitworth
Betty Dunn Willis
Beverly Nelson Zahl

**CALIFORNIA EPSILON
SAN DIEGO STATE COLLEGE**
Kelly Lavelle Anderson
Karen Berry Autrey
Ann Deputy Beaubier
Patricia A Betts
Lucinda Marie Boals
Cheryl Ann Buonarati
Annette Constantine
Victoria Tarleton Craig
Janet Edwards Darcy
Charloette Henderson Dean
Lisa Lynn Dean

Anne Cobb Dewitt
Mercedes Riddle Egan
Mary Dougherty Farrell
Virginia Talbot Franken
Dianne Gustafson
Susan Straith Guy
Elizabeth Hamilton
Laurie Fellows Hahn
Charlene Herr Hayter
Jeannette Fraser Heinke
Nancy Halvorson Johnson
Deborah Ashe Johnson
Barbara Rubenstein Johnston
Lisa Schemmerling Kettering
Elizabeth Ecoff Knoebber
Cheryl Turner Kuptz
Mary Lambert
Dorothy Jenkins Lowe
Lisa Thaler Mathies
Lisa Barnett McQueen
Betty Hayter Meads
Elizabeth Parsons Miller
Amber Lee Paquette
Euna McCullers Payton
Virginia Kerr Scott
Bonnie Frazer Town
Sue Tracy
Nancy Knight Turner
Nancy Brown Wall
Patricia Asquith Wellborn
Colby Lin Windes

**CALIFORNIA ETA
UNIVERSITY OF CALIFORNIA (IRVINE)**
Diane Marie Bielman
Melanie Anne Cahill
Martha Trane Chapman
Laurie Holmstedt Ertmann
Patricia Finley Fieshman
Michelle Murrell Goseco
Janis Marie Harasick
Susan Reed Harvey
Yvonne Anderson Hoover
Kimberly Jarvis Houston
Cecelia Kennedy
Julie Fox Latham
Jennifer Kruse Lebel
Jennifer Anne Lottfield
Lynden Larson Magnoli
Toni Ann Martinovich
Leigh Ann Nelson
Nancy Kierstyn Schreiner
Elizabeth Anne Warner
Barbara Susan Whitney
Maria Young

**CALIFORNIA GAMMA
UNIVERSITY OF CALIFORNIA
SOUTHERN CALIFORNIA**
Jane Reynolds Aderton
Ines Fox Antrim
Kerry Ann Appleby
Marilyn Fuller Atha
Virginia Dabney Bradham
Katherine Spangler Barth
Julie Tedesco Bas
Marie Woolliacott Baughman
Susan Metcalf Belknap
Robin Livingston Bernhard
Lisa Ann Bernhardt
Toni Thomas Bird
Trudy Schurz Bradbury
Mary Kimball Bradshaw
Lynne Mather Burns
Valerie Pickard Carli
Cinda Shradler Churm
Louise Nagata Clark
Janie E B Coleman
Erin Maclean Cullley
Patty Lynds Davis
Tracy Todd Demos
Lucille Long Demond
Ruth Palmer Douglas
Cheryl Jones Dumler
Mary Ellen Eberhardt
Kay Tomson Eichenhofer
Ann Kelley Elmore
Duchess Tomson Emerson
Michelle Enlow
Bette Hollister Fletcher
Christy Farrell Foster
Elizabeth Ann Frei
Erin Lee Fry
Marion Marks Gardner
Marguerita Dinsmore Gibbs
Jayne E Gillemwaters
Rebecca Gilmour
Judy Heid Girardot
Ka'Nileen Smith Giess
Elizabeth Robertson Gollin
Janice Lee Golonka
Aileen Hampton Hagy
Sondra Jean Haley
Maureen Kris Halikis
Doreen Howes Hambleton
Frances French Hancock
Nancy Newton Handley
Mia M Harusek
Erin Morgan Harris
Dorothy Bouck Hatch
Doris Lyons Hendrickson



friendship fund

Eileen Holland Hodge
Teri Jamieson Hoops
Deanne Ferrara Iacoco
Jane Wall Inch
Suzanne Lyon Itrich
Cynthia Telleen Jenkins
Alice Murphy Johnson
Sharon Farrell Jurgensen
Kathryn Louise Kellogg
Barbara Haase Korinke
Leeann Willis Leaverton
Donna Lewis Macban
Virginia Borchard Marshall
Jeanne Pearce Martin
Barbara Nims McDermont
Betty McKibben
Jo Webb Merrill
Dorothea Ruff Miller
Janet Hart Mitchell
Ethel Huff Moore
Lillie Vanfleet Morjon
Delsie Siegler Murray
Nancy Smith Neely
Patricia Nicholson Offer
Ernestine Garcia Olsson
Barbara Tylicki Paquette
Geni Goetten Peckham
Mary Harvey Persons
Carilyn Pierease Peterson
Margaret Frey Pierce
Wendy Marquand Pitchess
Anne Sparks Rensink
Marilyn Schlegel Riley
Jennifer Turk Robins
Carol Netzrow Roscoe
Harriett Fuller Rust
Joan Valaer Schell
Sharon Russell Sclafani
Susan Rountree Silk
Catherine Forrest Sischo
Cynthia Whitaker Sladics
Elizabeth Robertson Solomon
Liz Storm
Julie D Surrell
Nancy Huntley Thompson
Sharon J Tilton
Kristin Werdin
Kathryn Pusch Westervelt
Elsie Rush Williams
Merabeth Orr Williamson
Dana Kitchin Wren
Lisa Donlon York
Mariyyn McManus Zerfas

**CALIFORNIA THETA
UNIVERSITY OF CALIFORNIA (DAVIS)**

Alice Kyhos Belenis
Anne Ravicz Bianucci
Cynthia Louise Blanchard
Elizabeth Janette Gibson
Deborah Lynne Healy
Marilyn Russell Ludwig
Daphne Sands Lu Valle
Amanda Spain Marconi
Linda Petersen Rivera
Genevieve Baker Rorick
Julie Garetto Shafer
Victoria Van Maren
Judee Tippett Whyte
Wendy Kay Williams
Darlene E Yaplee

**CALIFORNIA ZETA
UNIVERSITY OF CALIFORNIA
(SANTA BARBARA)**

Gayle Baker Albo
Mary Teresa Allison
Jennifer Hinchman Berman
Phyllis Oswald Bettencourt
Virginia Galbraith Cahill
Carolyn Reed Craven
Chrystal Nickolas Cuddyre
Jerene Kim Dau
Patricia Wallis Distad
Camille E Dubois
Tracy Elliott
Robin Ferrante
Cheryl Fohrman
Nancy Jones Funkhouser
Claire Maher Goerner
Bonnie Poore Goodin
Tracy Cameron Griggs
Judy Perrill Houligate
Jana Faust Isenburt
Elizabeth Gregg Jaques
Patricia Byrne Jewett
Jean Newham Johnson
Donna Keeler-Hemphill
Dianne Wood Lamb
Susan Orner Lawson
Polly Daniels Lowman
Mary Albers Lyding
Pamela Shaw Massey
Justina Mitchell Matthews
Carole Wade McEnroe
Christine Roberg McInnes
Phyllis Alden Milovich
Lark Baynton Montgomery
Pat Seeber Nicholson
Cheryl Kathleen Norfleet
Marilee Stevens Panagis

Claire Kibbe Patterson
Kathryn Minard Pender
Jacqueline Pierce
Lillian Talbot Quinlan
Sue Ann Ray
Shirley Keough Richardson
Cara Sale Ritchie
Gerda Alisch Sala
Perry Ann Schauflier
Cynthia Regan Schmidt
Lynn Sillman
Ruthie Suggs
Kathleen Thomson
Margaret Brickley Weber
Martha Beck Weber
Molly Newton Westgaard
Elsie Tatum Whitaker
Carol Allen Young
Leslie Lise Zeller

**COLORADO ALPHA
UNIVERSITY OF COLORADO**

Virginia Mackintosh Aldrich
Andrea Lynn Andrews
Rae Morris Benton
Sandra Timmermann Bonham
Lauren Ethridge Bradford
Terry Pinchuk Bradley
Elizabeth Branch
Mary Rieks Britzman
Margaret Kunsmiller Brown
Margaret King Buchanan
Alice Failer Bucknum
Gillian Morrell Burrell
Ann Kling Charchalis
Cynthia Fogg Chase
Lauren Elizabeth Clary
Sandra Goodson Craft

Nancy Neece Cranton
Josephine Mulligan Daigle
Colleen Dal Santo
Julie Amelie Danos
Eugenie Steinhauer Deluise
Elizabeth Graham Demmon
Cecile Woodhouse Diplacido
Katie Dunn
Joanne Hope Ehrlich
Patricia Winkler Fisher
Lois D Fisher
Patricia E Flaherty
Lisa L Gamel
Joan Sillis Garber
Barbara Saddler Georgi
Donna Brasel Gisle
Mary McGee Glass
Catherine E Godfrey
Betty Hawes Gregg
Sharon Pullen Hagen
Eileen Hove Haller
Gayle Gowdy Hamer
Joyce Littell Hamilton
Suzanne Hanna Hanley
Jayme Lynne Hanna
Joan Cummings Hobbs
Michele Friedman Hochstadt
Kathe Coleman Hodgson
Margaret George Houston
Marian Epperson Howell
Ruth Benwell Hultin
Gale Dillon Inglee
Mary Ferguson Jeffries
Edith Sturgeon Johnson
Carol Berney Kemper
Heidi Dake Keogh
Gaior Wangelin Korth
Antonie Harshaw Latcham
Louise Brourink Lavington
Melanie Reich Levy
Justine Sabin Lloyd
Shirley Cunningham Luthy
Jeanne Joslin Malone
Kathryn Byler Martinson
Beverly Barton Maul
Ora Christina Maynes
Louise E McAllister
Jane McKenzie McNulty
Lindalu Parker Meadows
Mary E Metcalfe
Candice Peterson Moon
Jane Peterson Mooneyham
Lisa Kay Muehstein
Mary Cook Munger
Amy Elizabeth Nobles
Nancy Virginia Nobles

Carol-Ann Grundwell Olson
Melinda Kearney Ouelett
Ann Ferezer Oxlley
Lisa Phidius
Margaret Hohl Phillips
Katherine Cornum Plimpton
Martha Springer Pollock
Garnet Swears Quick
Jeanette Parker Reilly
Susan Thompson Rice
Lisa M Riley
Frances Wiegel Roberts
Vera Kunz Schrepferman
Ella Johnson Scott
Mary McGillivray Seymour
Elizabeth Porte Shapiro
Margaret Tasher Smith
Jane Ross Smith
Bonnie Zimonick Snider
Barbara Burley Stamm
Robin Stanley
Jane Larson St Clair
Eva Gordon Stinson
Janet Coombes Teran
Jeanne Lili Thomas
Nancy McDonald Thompson
Suzanne Schwab Torok
Catherine Sullivan Tyrrell
Judeeone Jones Warren
Sarah Snodsmith Weddell
Charlotte Gustavson Wheeler
Metza Yakshia Whiteley
Laura Dumm Wierman
Gillian Woodruff
Diane McQuown Woodward
Mary Wakefield Woodwine
Carol Sittig Wright
Mianne Elyng Zetron

**COLORADO GAMMA
COLORADO STATE UNIVERSITY**

Julie Ann Ahrens
Christine Jacoby Balderston
Ellen Bliss Bartkus
Donna Walker Burgess
Karen Stanley Chipman
Shelly Jeanne Clough
Rebecca Greager Curtis
Sarah Kuhlman Erickson
Dana Fox Gilliland
Anne Marie Hart
Donna Mackell Haskins
Sidney Gray Hays
Ann Scheid Hein
Mary Terry Hickman
Vanda Kitashima Howell
Vana Smith Jameson
Laurie Margaret Lovereck
Cynthia Lavington Messer
Cynthia Erickson Mitchell
Ann Ingraham Neal
Jean Oppenlander Nockels
Janet Stewart Nord
Elizabeth Mary Palmer
Linda Rankin Schenkain
Diane Jeanette Schott
Elizabeth Clark Siemens

**CONNECTICUT ALPHA
UNIVERSITY OF CONNECTICUT**

Joan Turner Alvord
Margaret Shepherd Andrews
Janet Gaylord Atkins
Kathleen Wasiele Bach
Theodora Gronau Barley
Linda Roscoe Bissell
Joan Hawley Booth

Barbara Thurman Reed
Auldine Drury Russell
Jean Stophlet Shadrach
Marie Siegrist
Celeste Dorney Singleton
Jean Shull Smith
Priscilla Perry Sprunt
Virginia Hawkins Weitzel
Helen Wheeler
Betty-Lou Trowbridge Williams

**FLORIDA ALPHA
STETSON UNIVERSITY**

Jeanne Patrice Bauman
Jean Harvey Bragg
Sharlene Stockard Branham
Edna Corbett Brown
Kathryn Persons Calvache
Eloise Newell Clark
Cherie L Coley
Janet Trenis Crismond
Joanne Diniaco
Angeleita Stevens Floyd
Carole McCampbell Fulton
Dorothy Burnette Galbreath
Joyce Stonge Gartland
Lucille Summerford Gilliland
Robin Martin Hanley
June Waring Harris
Ana Izapa Herald
Carolyn Cole Hightower
Barbara White Horn
Marian Wright Hull
Ann Clark Hunter
Martha Perkins Jones
Judy Hill Jones
Polly Pasteur Keeney
Phyllis Farrington Kelley
Sandra Liddy Kincaid
Katherine Deal Love
Jean Donnelly MacLay
Nelle Campbell Morris
Christie Jan Nelson
Amy Harrington Nydegger
Elizabeth Frix Patterson
Betsy Linder Phillips
Sharron Walker Poppell
Phyllis Ratliffe
Karen Kenny Russ
Margaret Hunt Scott
Jane Vollum Sommers
Betty Brannon Stoinoff
Georgia Kirby Talley
Gwendolyn Powell Tuten
Jackie Jennings Wade
Margaret Linzel Walker
Dorothea Clarson Watson
Dorothy Woodworth
Anita Caldwell Zarcone

**FLORIDA BETA
FLORIDA STATE UNIVERSITY**

Nancy Ann Allegr
Ethel Piltans Alsop
Debra Olson Andersen
Diane Rickett Bollinger
Cynthia Lou Bork
Julia Burnette Bryant
Mary Carnes
Catherine Theodora Carratt
Gloria Gammel Christie
Eloise Frink Cleveland
Deborah Adamson Cook
Sylvia Parrish Costin
Paula Edgar Craig
Kimberly Jean Daniels
Susan Wood Dargle
Mary Costello Davis
Climmie Hasemeier Donnelly
Barbara Hayes Ephrem
Sue Venning Etter
Ann Connor Evans
Juanita Andrick Evans
Pamela Robinson Farless
Christina Dietrich Flagg
Mary Spiecker Foss
Marguerite Groover Freeman
Colleen Kenney Gentry
Susan Respass Green
Floy Pflough Hale
Mary Atkinson Hasencamp
Lou Parmelee Hatton
Barbara McLellan Herman
Cynthia Tichenor Herrin
Russell McCord Hobbs
Suzanne Slaton Hogan
Lawson Miller Horak
Susan Elizabeth Huey
Nancy Dunk Humes
Martha Ballowe Hyde
Dianne Driver Irvine
Elaene Elizabeth Jones
Theresa Stultz Kilborn
Kellie Griner Kraft
Cynthia Haskins Kubin
Priscilla Landrum Kuersteiner
Bonnie Lair
Marion Ezell Landau
Aileen Brevogel Leahay
Angelene McCaskill Levy
Noel Doepke Liles

Angelica Davis Clark
Marjorie Lewis Condon
Deborah McMillan Craft
Mildred Schiller Crowder
Virginia Black Dietz
Dorothy Gladwin Edwards
Marilyn Walker Fielding
Melanie Ava Gillar
Bari Sue Glaser
Carolyn Hartigan
Gene Munson Hoyt
Marjorie Hilbush Johnson
Dorothy Shepard Jones
Mary Paterson Larson
Marlene Rossi Latimer
Marcella Burke Masinda
Carol Kirkpatrick Maurer
Gail Piserchia Mazanowski
Christanne Jantsch McQuade
Marilyn Martinson Miller
Elmor Miller Pease
Karen Wanner Pierce
Sandra Drobiarz Records
Hope M Richardson
Diane Pokallus Soderstrom
Cynthia Sue Starks
Anne Elizabeth Varrone
Calista Sargent Wiberg
Lorie Ann Williams

**D.C. ALPHA
GEORGE WASHINGTON UNIVERSITY**

Lillian May Allen
Frances Foster Buckmaster
Carol Walker Congdon
Claire Foster Evans
Mary Shelton Ewan
Elizabeth Hewins Gallagher
Mary Warner Hamilton
Barbara Buckler Hammond
Virginia Seaman Kinsella
Jane Edwards McPherson
Helen Hodgkins Miller
Barbara Monroe Morrisson
Leona Moser Newton

"The rewards, friendships and beautiful memories of being a member of Pi Beta Phi has been a Treasure House. When I was a province president and attended five Conventions, I always felt I owed our Fraternity so much."

A 75-year Pi Phi



friendship fund

Ann Evans Livingston
 Maria Planes Maistrellis
 Deborah Callahan Manser
 Dorothy Hatten Marden
 Heidi Loeherer Mayer
 Betty Ferran McGarity
 Deborah Dye McKay
 Anne Anderson McKnight
 Joyce Guinta McPeake
 Donna Reid Menendez
 Carolyn Callahan Muckler
 Teal Hunt Mitchell
 Teresa J. Morris
 Marianne Latimer Napoletan
 Eleanor Mizer Newton
 Caroline Kime Odom
 Nanette Virginia Owen
 Dorothy L. Ozburn
 Sharon Martha Patterson
 Betty Boggs Perry
 Lucy Elaine Petrandis
 Florentine Holmes Phillips
 Carol Poppenger
 Betty Wynn Porter
 Barbara Welles Probasco
 Sandy Rikley Prouty
 Cynthia Stringfield Provencher
 Robin McPherson Rohrbach
 Martha Susan Rou
 Nancy Lefholz Rowell
 Anne Gaines Rush
 Marie Hocker Sands
 Peggy Bramblet Scarce
 Denise Edwards Schuitz
 Mary Lanier Scott
 Kathleen W. Simpson
 Jean Benzing Smith
 Nan Chamberlain Smith
 Nancy Person Smith
 Freddie Frink Smith
 Kathryn Alvarez Smith
 Tracy Harrison Smith
 June Anderson Straub
 Joy Makinson Strawn
 Kimberly Goven Taverre
 Sally Simkins Taylor
 Jane Anderson Trawick
 Lucy Griffin Troutman
 Betty McKenzie Tucker
 Dana Lenahan Vail
 Martha Mattox Van Voorhees
 Katherine Rogers Wade
 Pamela Worden Walsh
 Agnes Wright Watson
 Margaret Brown Watson
 Kathy Jones Whiteside
 Nancy Covington Wilkerson
 Elizabeth Vann Wing
 Rose Williamson Wood
 Jennifer Anne Yaur

FLORIDA DELTA
UNIVERSITY OF FLORIDA
 Susan Weis Bell
 Mary Jensen Chick
 Mary Robertson Connelly
 Sarah Walker Edwards
 Janice Macfie Godfrey
 Elizabeth Ann Morgan
 Leslie King O Neal
 Lori Curley Sykora

FLORIDA EPSILON
UNIVERSITY OF CENTRAL FLORIDA
 Gloria Adelardi
 Michelle Marie Barath
 Mary Trent Blumstein
 Barbara Wilson Engelhardt
 Joanne Haman Fleming
 Therese Joan Hamilton
 Amy Vanzant Hodge
 Kelly Dixon Hogan
 Salli Ann Sanguillano
 Helen Brandstetter Tomaszewski
 Shariene Mae Wendel
 Kimberly Knollman Young

FLORIDA GAMMA
ROLLINS COLLEGE
 Elizabeth Welsh Ahnell
 Susan Gregory Blakely
 Gail Bueltner Choate
 Lottie Turner Cook
 Nancy Johnson Gest
 Josephine Quinn Guenther
 Katherine Hosmer
 Margaret Vanduzer Jeltstrom
 Mary White Lemly
 Margaret White Lofroos
 Margaret Moore McMillan
 Alison Hennig Moore

GEORGIA ALPHA
UNIVERSITY OF GEORGIA
 Edith Anderson
 Angela Mangold Baker
 Elaine Hunter Bassett
 Susan C. Bierfischer
 Marian C. Bonsignore
 Rowena Clyatt Burcham
 Kathryn Frances Clark

Susan Field Comer
 Martha Tilford Creel
 Amelia Rood Crockett
 Nana Brandt Culpepper
 Sue Neisch De Vos
 Leslie Rene Dotson
 Rosemary Dunn
 Tricia Eckman
 Sharon McLain Edwards
 Linda Hanks Farmer
 Betty Branan Gann
 Palma Kelley Garner
 Terri Lynn Gish
 Pamela Burke Graham
 Edna Gail Greer
 Joanne Gum
 Adele French Hamilton
 Antoinette Post Hamilton
 Martha Hayes Hathcock
 Pamela Anderson Hauser
 Maxine McNeal Higginson
 Sally Shapard Hill
 Patricia Biehl Hook
 Carolyn Woodhouse Hooper
 Patricia Ann Hutcherson
 Debra Myers King
 Pamela Ann Kline
 Ruby Exley Kyle
 Donna Walters Lawrence
 Tammy Neu Lindsay
 Matilda Kroell Lynch
 Melissa Cooper Madden
 Peggy Home Martin
 Carol Buda Massaro
 Lisa Nicole Masters
 Pennee Few McCoy
 Donna Clifford Medders
 Wilma Moon Morris
 Leanne Hill Palmer
 Marilyn Brown Pittard
 Leslie Michele Plumlee
 Susan Nails Rosenblich
 Barbara Wall Roux
 Marilyn Navarre Schantini
 Suzanne Bone Schellenberg
 Ruth Apperson Sizer
 Marilynne Applebaum Spear
 Betty Williams Sproesser
 Alexandra Meyer Sternstein
 Rhonda Sue Sward
 Karen Talley
 Caroline Burson Thrasher
 Brenda Joyce Tolbert
 Terry Lynn Tucker
 Mary-Catherine Sapp Turner
 Joyce Cobb Turner
 Maureen F. Waindle
 Ann Carver Weeks
 Linda Laack Wise

IOWA ALPHA
IOWA WESLEYAN UNIVERSITY
 Virginia Hall Baker
 Ruth Edwards Bentzinger
 Valesca Bleinert Bickley
 Lois McClure Brink
 Kimberly Sue Cooper
 Leanne Kay Demmel
 Mary Wells Dooley
 Helen Kitch Edmondson
 Carolyn Friedrich
 Margaret Bentzinger Gregory
 Jayne Garner Griffin
 Joanne Williams Hindman
 Genevieve Jordan Holloran
 Laurie Theresa Hoskins
 Louisa R. Jericho
 Alice Dinsmore Kimball
 Rita Russell King
 Celia Lease
 Barbara R Link
 Helen Holland Maedje
 Alice Barnes McCuen
 Helen Milligan
 Joan Smith Mills
 Ruth Redfern Ogg
 Louise Schuster Ottavan
 Meda Hauenstein Otteman
 Virginia Hawkins Paramore
 Elizabeth Rogers Parks
 Elizabeth Wright Randall
 Sue Ann Rathje
 Patty Heleman Rullman
 Alma Keemer Shoemaker
 Charlotte Campbell Smith
 Mary Firebaugh Stuntz
 Marjorie Gibson Thornburn
 Gayle Eilbracht Vandenberg
 Jodi Demmel Weber
 Constance Chambers Willis
 Jacque Wood Wolf

IOWA BETA
SIMPSON COLLEGE
 Beverly Hannam Bengt
 Ramona Brown Blend
 Helen Graves Blosser
 Eileen W. Brewer
 Vesta Donahue Burrows
 Bridget Weber Caldwell
 Marie Henderson Carpenter

IOWA GAMMA
IOWA STATE UNIVERSITY
 Lydia Armstrong Adams
 Margaret Zimmerman Agnew
 Carol Hammerschmidt Alcorn
 Martha Leburn Allen
 Martha Coover Anderson
 Janet Sutherland Aronson
 Lavinia Blake Beck
 Marvel Secor Benson
 Sally Faner Bornmueller
 Amy Becker Brown
 Cornelia Lindstrom Buck
 Katherine Rainey Bussmann
 Mary-Jane Pauley Campbell
 Catharine Garver Clement
 Virginia Russell Coffee

IOWA DELTA
UNIVERSITY OF IOWA
 Elizabeth Hake Colbert-Hurst
 Lucille Frech Coultrap
 Amy Erusha Cox
 Laura L. Damgaard
 Priscilla Maxson Davies
 Faith King Davis
 Mary Steffenson Dennis
 Alice Leefers Eichelkraut
 Marion Carr Elmquist
 Betty Hanpeter Evans
 Helen Greer Feamster
 Margaret Ellen French
 Jane Kelsey Fulkerson
 Harris Kramer Garrett
 Barbara Anderson Gates
 Margaret Woods Goepfinger
 Louise Lichty Hagge
 Rebecca Jane Hamilton
 Barbara Mound Hansen
 Gloria Ann Hartlein
 Norene Flack Hawk
 Jean Louise Heitzman
 Lenore Evans Henry
 Gladys Johnson Hinman
 Helen Kalienberg Hoffman
 Elizabeth Clark Horne
 Tami Lynn Hughes
 Helena Mahnke Hunt
 Suzanne Steinbrenner Hurd
 Heather Miller Johnson
 Jennifer Casperson Kalmes
 Mary Kefgen
 Wanda Smith Klindworth
 Mary Greer Lang
 Winifred Loomis Larson
 Rosemary Terese Ligouri
 Charlyne Fearnley Logeman
 Roberta Nauman Lucy
 Allison Smith Luedtke
 Elizabeth Rossi Lum
 June Corey Mawdsley
 Patricia Bukowski May
 Ann Leichter McCormack
 Marilyn Morse McCreedy
 Ruth Bronson McManus
 Dorothy Root Metzler
 Dale Metcalf Meyer
 Joyce Lindgren Mitchell
 Dorothy Beam Moore
 Wilma Boag Mortensen
 Melissa Lewis Neborak
 Mary Proctor Norman
 Arline Hinson Nye
 Lynne Johnson Olson
 Marcia Eckert Otte
 Gretchen Merrick Parks
 Cynthia Drake Patterson
 Karen Scott Peterson
 Carolyn Kirk Pigott
 Jane Moore Pitkin
 Martha Giles Reeves
 Virginia Kibbie Reinhart
 Julie Anne Roach
 Patricia Barnes Robinson
 Menemil Rodriguez
 Marion Carr Russell

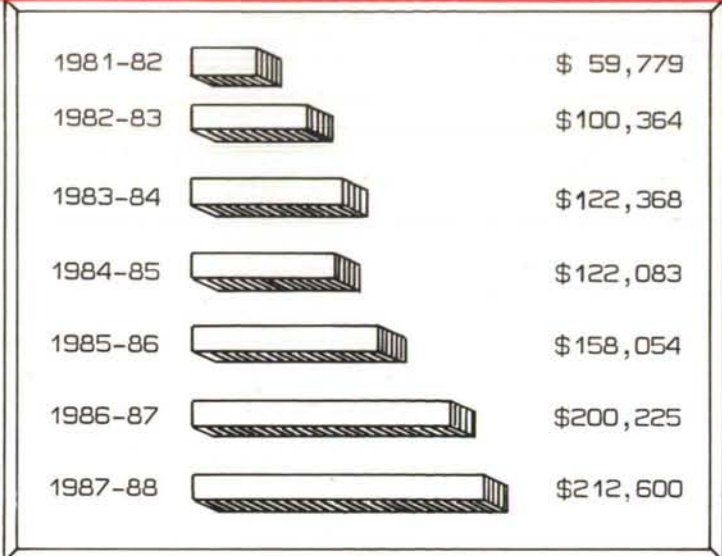

TOTAL DONATIONS

Kimberly Ann Carpenter
 Coreen Cordova
 Phyllis Stone Core
 Dorothea Edwards
 Esther Emmons
 Helen Wright Grant
 Glenda Crist Harris
 Frances Emmons Henderson
 Helen Harp Herry
 Einor Brown King
 Lauren Schuessler Kleimeyer
 Ruth Petersen Moffett
 Phyllis Emmons Norem
 Christine Ann Pooler
 Deborah Duff Powell
 Jean Wickless Pratt
 Debra Renee Price
 Frances Huntsinger Purington
 Francie A Pyburn
 Margaret Arnold Rogers
 Cynthia Cree Rosche
 Mary McKee Shandley
 Judy Harper Summerbell
 Sharmar Kay Tannatt
 Virginia Fairbank Tarrant
 Katherine Allen Taylor
 Villa Vangilder Townsend
 Inez Hamilton Ullrich
 Gwen Meyerhoff Waggoner
 Irma Brasher Woods
 Betty Yeates

IOWA ETA
DRAKE UNIVERSITY
 Julie Schneider Filean
 Mary Kathleen Gurney
 Laurie Jo Kern
 Gienda Davis Woods

IOWA GAMMA
IOWA STATE UNIVERSITY
 Lydia Armstrong Adams
 Margaret Zimmerman Agnew
 Carol Hammerschmidt Alcorn
 Martha Leburn Allen
 Martha Coover Anderson
 Janet Sutherland Aronson
 Lavinia Blake Beck
 Marvel Secor Benson
 Sally Faner Bornmueller
 Amy Becker Brown
 Cornelia Lindstrom Buck
 Katherine Rainey Bussmann
 Mary-Jane Pauley Campbell
 Catharine Garver Clement
 Virginia Russell Coffee

Elizabeth Hake Colbert-Hurst
 Lucille Frech Coultrap
 Amy Erusha Cox
 Laura L. Damgaard
 Priscilla Maxson Davies
 Faith King Davis
 Mary Steffenson Dennis
 Alice Leefers Eichelkraut
 Marion Carr Elmquist
 Betty Hanpeter Evans
 Helen Greer Feamster
 Margaret Ellen French
 Jane Kelsey Fulkerson
 Harris Kramer Garrett
 Barbara Anderson Gates
 Margaret Woods Goepfinger
 Louise Lichty Hagge
 Rebecca Jane Hamilton
 Barbara Mound Hansen
 Gloria Ann Hartlein
 Norene Flack Hawk
 Jean Louise Heitzman
 Lenore Evans Henry
 Gladys Johnson Hinman
 Helen Kalienberg Hoffman
 Elizabeth Clark Horne
 Tami Lynn Hughes
 Helena Mahnke Hunt
 Suzanne Steinbrenner Hurd
 Heather Miller Johnson
 Jennifer Casperson Kalmes
 Mary Kefgen
 Wanda Smith Klindworth
 Mary Greer Lang
 Winifred Loomis Larson
 Rosemary Terese Ligouri
 Charlyne Fearnley Logeman
 Roberta Nauman Lucy
 Allison Smith Luedtke
 Elizabeth Rossi Lum
 June Corey Mawdsley
 Patricia Bukowski May
 Ann Leichter McCormack
 Marilyn Morse McCreedy
 Ruth Bronson McManus
 Dorothy Root Metzler
 Dale Metcalf Meyer
 Joyce Lindgren Mitchell
 Dorothy Beam Moore
 Wilma Boag Mortensen
 Melissa Lewis Neborak
 Mary Proctor Norman
 Arline Hinson Nye
 Lynne Johnson Olson
 Marcia Eckert Otte
 Gretchen Merrick Parks
 Cynthia Drake Patterson
 Karen Scott Peterson
 Carolyn Kirk Pigott
 Jane Moore Pitkin
 Martha Giles Reeves
 Virginia Kibbie Reinhart
 Julie Anne Roach
 Patricia Barnes Robinson
 Menemil Rodriguez
 Marion Carr Russell

Pamela Fassler Schemenaur
 Catherine Rice Schwidde
 Martha Koppes Sinovic
 Diana Marcum Skogbergh
 Elizabeth Spurrier Smalley
 Lauren Kernan Smith
 Julie Stoli Sokley
 Maria Sugden Stokes
 Janit Sagers Strother
 Nancy Stover Tague
 Sally Zoeckler Todd
 Marilu Willis Ukema
 Judith Hannum Von Bergen
 Dorothy Goepfinger Von Gillem
 Pamela Deane Vosseller
 Jane Porter Warmack
 Lynne Nichols Waxweiler
 Ann Elizabeth Wear
 Dorothy Kenworthy Wheeler
 Susan Isaacson Wielage
 Jean Spaulding Wilder
 Viola Schutz Wilson
 Mary Anne Wold
 Barbara Dewell Wood
 Ann Elizabeth Wood
 Marjorie Beam Woods
 Betty Burrows Young

IOWA ZETA
UNIVERSITY OF IOWA
 Phyllis Hatten Annable
 Cornelia Vanosterhout Ashentefer
 Pamela Rizzuti Baker
 Janet Klove Beach
 Lou Ann Beede
 Marilyn Hammer Black
 Flora McCann Blomeyer
 Juli Sullivan Briggs
 Lisa Ann Burwell
 Betty Styer Calkins
 Mary Jamieson Carlson
 Mary Wood Comfort
 Dorothy Ward Crabb
 Ann Wells Crossen
 Ann Cooper Culver
 Mary McLaughlin Cumick
 Mary Mercer Dawson
 Nancy Lynn Dehaan
 Jane Fink
 Evaline A Fisher
 Dana Hendrickson Fitzsimons
 Joyce Skinner Fredericks
 Gail Ann Ganske
 Virginia Mercer Gibbs
 Anne Ayers Goranson
 Jeanne Larson Greive
 Veona Cook Harrison
 Dorothy Heising Hazeltett
 Amy Jo Hemmingsen
 Virginia Ball Hendershot
 Patricia Hennessy
 Frances Sorensen Henning
 Eleanor Gamble Hicks
 Carol Burgess Hite
 Anne Parham Hizar
 Jacqueline Nelson Holtaway
 Vella Starkweather Jacobs
 Doris Dayton Jones
 Elizabeth Lake Jordan
 Nancy Lin Kaplan
 Margaret Czarnecki Kenner
 Eloise Perkins Kibbie



friendship fund

Tiffany Ann Kavin
Elizabeth Summerwill Koza
Eugenia Kelly Lambert
Tracy Heskett Lepeltak
Lydia King Macy
Sally Echternacht Madden
Jane Norman Marion
Marilyn Alger McIntosh
Jane Vanauisdall Meese
Helen McIntosh Meier
Pamela Shannon Mendenhall
Gloria Johnston Myers
Kristin Woods Olson
Mabel Stromsten Parsons
Madalyn Hickenlooper Peterson
Barbara Henry Phillips
Susan Kaspar Pierce
Jane Levine Pohlmann
Jean Daniels Puckett
Robin Lynn Rasmussen
Laurie Rembold

Marion Stuckey Carley
Margaret Johnson Clark
Susan Robina Coates
Jean Durkin Crawford
Dorothy Sparks Ericson
Darlene Dombrowski Gibb
Nancy Duquette Grammaticas
Catherine Lackland Gunnison
Barbara Peck Isserman
Marilyn J Kreitzburg
Caton M Metzler
Wendy Wells Oakes
Bernice Anderson Peterson
Alice Campbell Franis
Donna Risa Rockin
Frances Hazen Rowe
Martha Pratt Scharfenberg
Kathryn Krause Schmidt
Kathy Ann Schwartz
Karen Sawyer Silver
Virginia Kost Sperry

Susan Stoner Jones
Mary Gibson Jones
Lucile Putton Kastner
Betty Waggoner Kerr
Suzanne M Kulis
Eileen Risjord Leclercq
Robin Marie Lee
Barbara Downs Lewis
Constance Tharaldsen Lhommedieu
Beulah Francoeur Littell
Brenda McClure Mallett
Virginia Armstrong Marten
Hope Miller Matthews
Helene Seibold Matthias
Carol Hurst McDiotti
Susan A Messing
Nancy Fisher Mitchell
Margaret Darrah Monson
Carolyn Poland Morris
Ellen Marian Mozewcz
Janet Brazier Norman
Lynn Webster Oram
Jane Orr Peck
Snezana A Perich
Aiene Wilkening Peter
Thelma Boyd Pfister
Jane Davis Price
Janice Raymond Ramaker
Mary Stoner Rauh
Katherine Orrick Redenbaugh
Sherrill Hale Reiff
Ann Douglas Rey
Marilyn Ogden Rishel
Iris Emrich Rowe
Amy L. Rubin
Christine M Sanders
Margaret Jones Sanders
Kathleen Ryan Schneider
Grace Spensley Schroeder
Merry Sowden Schroeder
Georganne Rundall Sears
Janet Carson Severson
Beth Joy Shapiro
Jill Marie Shellabarger
Janne E Sheridan
Marjorie Knowles Simpson
Halcyon Mitchell Sloss
Bettye Herb Sollitt
Mildred Foster Stellings
Pauline Mills Swisher
June Hoogland Tapper
Julie Tattoles
Miriam Bossard Theobald
Carol Knox Walker
Marjorie Wheeling Watrous
Margaret Esch Weaver
Dorothy Sundheim Webber
Irma Kelly Weinberg
Mary Mead Wheeler
Marcia Smith Wilder
Caryl Libby Wilkinson

Carolyn Tenney McKelvey
Nancy Soukup Metzler
Mildred Wise Minick
Catherine Ann Odea
Patricia Stitt Ott
Joan Honicker Parker
Janis Rice Phares
Kari Lee Pierce
Marilyn Wimberly Ponzer
Vivienne Vent Price
Janet Patton Rhea
Aliceanne Binney Rickards
Virginia Holben Rogers
Deborah Gregerson Rudawski
Helen Chodat Schudel
Nancy McClelland Simons
Cynthia Henehagan Slovacek
Aileen Dipper Smick
Pauline Requarth Smith
Jane Loeff Turner-Pentz
Kathryn Gragg Washburn
Melinda Peterson Westwater
Mary Jones Wilson
Susan Pollock Wormley
Ruth Yakel
Martha Snyder Young

Karen Velde Dolmeyer
Elaine Carlson Drake
Phyllis Beaver Draile
Ethel McDonald Dubois
Susan Shepherd Dziak
Constance Tazewell Eby
Martha Biss Ehlers
Bethany Ann Emme
Diana Shorb Eye
Glenita Hobbs Fairfield
Barbara Fondrie Ferre
Jean Heppes Fietsch
Eunice Webster Fleming
Belle Fullerton Foote
Lois Fuller Foreman
Elizabeth Dallenbach Frisch
Laura Treadwell Galbraith
Marjorie Rowe Gerometta
Mary Frances George Gillian
Dorothy Owen Greene
Marlene Pierce Greger
Marianne Green Greyer
Marjorie Carpenter Guthrie
Debbie Hopwood
Alberta Lewis Humble
Wanda Zimmerman Hutter
Laura M Ingram
Barbara Payne Johanson
Holly Povisen Johnson
Kara Gourley Johnston
Patricia Christie Jones
Barbara Kaiser
Renee Barbara Kalinski
Julia Allen Karnstedt
Susan Elizabeth Kent
Suzanne Christine Kircos
Beverly Beyeas Kluberg
Mary Wheeler Knodle
Nancy Crawford Koller
Elizabeth W Kuhle
Betty Lovgren Layman
Tyrä Laurine Luhrsen
Barbara Webber Luthy
Eleanor Keith Madden
Carol Busch Marlowe
Bonnie Dallman Marshall
Deborah Lynn Marx
Edith Hibbard McClure
Elizabeth Breatley McDonald
Beatrice Barry McEldowney
Teresa Wisner McMahon
Eileen McRath
Deborah Gentry McWard
Gayle McCullough Meek
Laurel Lynn Mester
Betty Johnson Michaelson
Florence Wise Michod
Vicki Teresa Miller
Jane Hadden Mills
Jody Hendricks Moeller
Claire Nester
Catherine Heely Nester
Nancy Nichols Olson
Mary Loula Oosterbaan
Pamela Merrick Osgood
Nancy Dewaele Painter
June Carlson Parrilli
Barbara McKinsty Paulson
Laura Edmund Peak
Pearl McEachran Pierce
Betty Tibbitts Pritchard
Betty Richards Raiston
Mary Hanger Ramier
Eileen Norcross Rauschert
Michelle Menguy Reiktzke
Susan Morgan Reuling
Marjorie Diehl Robinson
Gladys Baxter Ross
Kathleen Guinan Ryan
Constance Collins Schnabel
Mary Traylor Schnirring
Bridget Donian Schroeder
Mary Vonfossen Sheridan
Kathleen Virgona Smith
Alta Chippis Smith
Gwendolyn Peterson Spencer
Joyce Barczak Sterk
Kendra Hurt Stewart
Jeanne Kiler Storch
Louise Rickard Taylor
Sarah Sawyer Tenenbaum
Kathryn Ballow Thomson
Fay Sullivan Tideman
Jane Rollo Tierney
Deirdre Beth Trues
Darlene Lawson Trumbo
Ruth Buchholz Turnbull
Jan Pierce Velde
Christine Mangieri Vujovich
Florence King Wallace
Margaret Redgwick Walters
Judith Skeehan Walther
Bethel France Waring
Suzanne Acheson Warner
Margery Tompkins Welch
Sara Funk Wells
Amy Plochman Werner
Amy Elizabeth Wheaton
Karen Smith White
Joyce Krsticewic Williamson
Nellie McLaughlin Wineland

"I'm a Pi Phi. My mother was a member of the petitioning group that later became Arkansas Alpha. My granddaughter is a pledge. My son married a Pi Phi. And I have two more granddaughters. Isn't life beautiful?"

Ann Rettie
Adele Rogers Reynolds
Marilyn Peterson Ruther
Bette Bateson Samuels
Mari Michelle Sather
Pauline Anderson Schmitz
Frances Kannaly Schuster
Louise Remley Scott
Eulalia Klingbeil Seiler
Ann Finley Sigwalt
Carol Jensen Smith
Beth E. Stahmer
Margaret Miller Stoutner
Linda Pecaut Thomas
Jacqueline Wilson Tutton
Judith Dehrle Vanhandel
Mary Frankenburger Walgren
Carol Hansen Walker
Jean Dayton West
Elizabeth Fuller Whiteman
Joan Kelly Williams
Ivy Grossdorf Winston
Susan Amend Woody
Jane Redenbaugh Young

Helen McMaster Stevenson
Louise Barnes Suster
Joan Channon Verner

**ILLINOIS BETA
LOMBARD COLLEGE**
Winifred Caldwell Morton
Florence Hale Peckenpaugh
Sara Pratt Reed
Elizabeth Thomas Sier
Marion Venell
Amy Linderoth Westfeld

**ILLINOIS DELTA
KNOX COLLEGE**
Mary Hall Ertel
Beth Strand Gray
Viola Herrick Hedrick
Marjory Dyson Lyons
Margaret Jackson Slattery
Elizabeth Bennett Stranahan

**ILLINOIS EPSILON
NORTHWESTERN UNIVERSITY**

Sarah Peelle Allen
Diane C Arthur Md
Ruth Kerr Auburn
Judy Buchanan Austin
Amy Avellone
Margaret Shippen Babcock
Joan Mollman Barchi
Mary McMillen Bartelsmeyer
Margaret A Behringer
Kimberly Ann Binder
Katherine Remke Blagden
Dorothy DeLcamp Boesell
Barbara Seamans Bolduc
Jacquelyn Koon Bridgen
Dorothy Carlisle Brunton
Dorothy Molloy Butler
Dorothy Moore Bye
Norma Jordan Catrambone
Sarah Schneider Chesney
Martha Clapp Coffey
Frances Whittemore Cole
Dorothy Cooley Cowlin
Betty Robb Cralle
Jane Anderson Dunbar
Eileen Fiaherty Essaye
Jane Good Fazio
Jean Rogers Fields
Eleanor Jones Fiorance
Carla Kloppenburg Foreman
Nancy Knutsen France
Joyce Walker Free
Virginia Sanford Gibbons
Janis Good
Adelaide Andersen Gordon
Diane Marie Graese
Joan Schneibie Graham
Mary Blair Grigsby
Eunice Thorp Grimm
Donna Erickson Hagen
Pamela B Hall
Sara Schumacher Hartman
Lesley Isabel Hay
Eleanor McMillen Hendrix
Lois Birch Herbolzheimer
Winnie Stout Heuer
Vera Hoerber Hindle
Barbara Heil Howard
Louise Paulin Ingraham
Mary-Lou Fisher Jacobsen

**IDAHO ALPHA
UNIVERSITY OF IDAHO**
Phyllis Schulz Acock
Gloria Moore Betts
Phyllis Rand Caples
Ann S Hamilton
Linda Springer Hampton
Carol Kurdy Hawley
Geraldine Williams Kirschner
Rose Murdock Kotalik
Holly Dawn Leity
Polly Reagan Stansell

**ILLINOIS ALPHA
MONMOUTH COLLEGE**
Ruth Roberts Bauer
Debbie Blatzer
Elizabeth Thompson Celentano
Doris Hatch Cipolla
Dorothy Wright Colburn
Ruth Moore Dunlap
Karen Eberhardt
Patricia Clark Edmonds
Mary Galusha Eiserman
Marion Kaiser Eppinger
Kimberly Marie Grove
Miriam Hartzell
Ruth Morrow Henry
Faye Thomas Kretz
Barbara Clough McFarland
Frances Bryson Morgan
Muriel Carlsson Morrow
Carol McBride Reifsteck
Juanita Winbiger Reinhard
Eleanor Turnbull Sassano
Doris Goodman Trent
Hannah Hinshaw Willard
Elizabeth Winbiger

**ILLINOIS BETA-DELTA
KNOX COLLEGE**
Laurel J Andrew
Claire Margaret Bailey
Marion Yeoman Baker
Jean Porter Benson
Valerie Jo Blevins
Kathryn Sue Bohlen
Marjorie Cecil Burgess

**ILLINOIS ETA
MILIKIN UNIVERSITY**
Nellora Houghton Abbott
Mary Chalice Bailey
Renee Schoneweis Baraga
Carol Montgomery Berg
Margaret Glover Bogie
Eleanor Brockhouse
Virginia Baldwin Burner
Marnita Kendall Carli
Marcella Shonk Clark
Laura Jahr De Callejo
Colleen Edie Delgado
Mary Bourne Dunning
Susan Ann Ebbert
Rachel Wilbur England
Ann Norman Ettinger
Julia Bowen Frank
Kelly Jeanne Funk
Lisa Manweiler Gitt
Martha Robinson Grohne
Karia Fleck Harris
Katherine Weakly Harris
Carlene Stengens Heiden
Miriam Herron
Herrott Lawrence Holubek
Marilyn Peters Hose
Jean Kolb Hubbard
Emily McDavid Jarman
Tara Harvel Joyce
Tatiana E Kosyak
Marita C Labetz
Amy McLaughlin Mouser
Barbara Witzeman McCoy
Martha Ruth McDavid

**ILLINOIS IOTA
ILLINOIS STATE UNIVERSITY**
Tara Stoltzner Blum
Judith J Bogdanski
Marcia Adams Chron
Mary Jane Clarahan
Nancee R Johnson
Kathleen Jean Kains
Michelle Duvall McNamee
Janet Saben
Melissa Strecker
Angela Killian Underwood

**ILLINOIS THETA
BRADLEY UNIVERSITY**
Connie Anast
Margaret Ringel Baker
Carolyn Kurp Carlson
Sheila A Consaul
Mary Weberski Cox
Anne Carolyn Dageforde
Karen Heffrich
Sallie Elson Heller
Lynn Marie Jacobs
Marjorie Leonard Johnson
M Lou Irvin Kirkwood
Bonnie Stark Knaut
Kathleen M Kordecki
Mary Vermer Lux
Mary Henderson Mackenzie
Carol King Marshall
Karen McDonald
Kathryn Powell Miller
Cecelia Johnson Miller
Dena McGregor Moulton
Frances Stanton Myers
Kay Neill Nelson
Linda Methling O'Brien
Laurie Ann Page
Elizabeth Nolan Penn
Karen Sue Powell
Patricia Ling Pryor
Nancy Black Quinlan
Carol Lyn Rapp
Frances Lynch Rector
Jrilyn Price Simak
Debra Dean Smith
Brenda Glaser Steele
Paula Ann Trimmerger
Donna Hurst Vonachen

**ILLINOIS ZETA
UNIVERSITY OF ILLINOIS**
Sharon Farquhar Anderson
Lora Rucker Berson
Shirley Moore Bery
Amy Lynn Boeckelman
Lucile Adams Brink
Margaret Mathis Brown
Mary Peterson Bruning
Betty Farris Callander
Janis Jones Carmichael
Carolyn Zimmerman Casteel
Helen Ward Castendyck
Ruth Raiston Chase
Shirley Locke Cox
Patricia Sheppard Crumrine
Marjorie Egbers Culkin
Jane Chapeck Curry
Annette Wolfram Daily
Alice Katherine Dallenbach
Mary Sanford Davidson
Carol J Devry
Mary Johnstone Dewald



friendship fund

**Top 20 Chapters
by percentage of donors**

1. Illinois Zeta—14.53%
2. Missouri Alpha—13.72%
3. Indiana Delta—13.00%
4. Iowa Gamma—13.00%
5. Ohio Beta—12.95%
6. Michigan Beta—12.70%
7. Kansas Alpha—12.67%
8. Indiana Gamma—12.51%
9. California Beta—12.48%
10. Washington Beta—12.04%
11. Illinois Epsilon—11.96%
12. Missouri Beta—11.85%
13. Ohio Delta—11.82%
14. Florida Beta—11.60%
15. California Gamma—11.55%
16. Indiana Beta—11.48%
17. Pennsylvania Beta—11.48%
18. Florida Epsilon—11.47%
19. Texas Beta—11.46%
20. South Carolina Beta—11.42%

Colleen Casserly Zambolo
Joan Schreiber Ziegler

**INDIANA ALPHA
FRANKLIN COLLEGE**

Diana Lynn Alley
Kimberly Ann Anderson
Mary Brewer Arthur
Judy Ulrey Ball
Sally K Brown
Janet Robertson Campbell
Monica Renihan Caudill
Patricia Andrews Cole
Dolli Wells Deer
Norris Kerlin Dunn
Ruth Burton Flaitz
Laura Duffy French
Alice Gill Goshorn
Sophia Middleton Heath
Mabel Brown Hendrickson
Mary Hosiej Hildebrand
Annette McOsaker Houston
Willetta Ray Huffman
Bonita Smith Jacobson
Ruth Hicks Jamieson
Ruth Robbins Kilpsch
Mary-Jane Cooke Kolb
Nora Esther Lowe
Mildred Haslam Roth
Elizabeth Richardson Ruben
Ora Crouch Sage
Jean Vanvorthees Sherwood
Mary Ethel Thurston

INDIANA BETA

INDIANA UNIVERSITY
Mentoria Elsnor Abraham
Mary Welsh Allen
Wendy Sue Allen
Eleanor Dunn Andrews
Pauline Templeton Anshutz
Charlene Kincaid Antcliff
Frances Hubbard Applegate
Patricia Rogers Bancroft
Phyllis Landis Barnhill
Dilee Long Bartholome
Jean Bielby Bash
Ruth Fries Bassett
Patricia Alsop Bell
Linda Fulford Bixler
Jane Pulley Bloom
Susan Crouch Bornt
Jean Meier Boyd
Anna Blakey Brown
Judith Johnson Bryan
Clare Therese Campbell
Jeanne Hayes Campbell
Dianne Johnson Cartmel
Andrea Cawein
Patricia James Clendenin
Janet Hamersly Collisson
Kathryn Cookson Compton
Constance Shoup Cunningham
Delores Shumm Curry
Patricia Pesch Drew
Jeanne Weber Dreyfuss
Jane Stevens Dutton
Mary-Ellen Barrett Easterday
Margaret Linhart Eberly
Mary Kelly Encksen
Jean Esden
Joanna Dickey Ferguson
Jane McFadden Forbes
Elizabeth Loveland Fox

Ruphene Snider Fugate

Ann Marie Georg
Virginia Shaw Gibson
Dorsey Skillern Gordon
R Renae Woods Haehl
Julia Lenox Haines
Lynne Crazier Hamilton
Nancy Johnson Heck
Sheila Marie Hughes
Dorothy Arndt Inglis
Karen Fitton Jewell
Dorothy Williams Karsell
Nancy Siegfried Kay
Kimberly Damron Keefer
Amy Sturgeon Keener
Jerry Malooley Keller
Anna Gerhart Kier
Phyllis Witte Kimmel
Ireta Bender Kramer
Rosalind Schu Kyle
Ruth Baummeister Lanum
Julia Rench Layne
Lisa Levin
June Irish Liljenquist
Lucretia J Long
Betty Scully Martin
Helen Ward Mattingly
Laura Terese McGannon
Betty Burris Merz
Margaret Culver Miller
Doloras Elsnor Montgomery
Kathy Johnson Much
Tina Rust
Shirley King Myers
Karen Grimm Naber
Martha Sears Nelson
Nancy Scheid Neumayer
Ann Denise Nolan
Heidi Ernst Ogden
Jacqueline Simpson Orrick
Virginia Kimmel Osburn
Susan Tippet Papadopolous
Ione Swan Paugh
Marie Lockridge Peters
Kathryn Hauser Pratt
Emyle Craig Robertson
Rosemary Miller Rothkopf
Nancy House Rubey
Josephine Miller Rudicel
Connie Feallock Scheid
Janice Stautffer Schulhof
Ann Holtzman Sheehan
Vicki Tarnow Sholtz
Ione Nixon Sibley
Elda Hogue Simpson
Laura Barrett Smith
Sara Kramer Smith
Jeanne Claudon Stackhouse
Faye Collins Sutton
Patricia Herr Thomas
Caralabelle Chenoweth Thompson
Willoughby Allen Thorn
Lucille Holzer Till
Kathryn Yeager Tyler
Nancy Hetzner Van Kirk
Robertia Justice Wade
Ann Batsch Walker
Darla Jean Walters
Pamela Cagle Walters
Julie Mills Williams
Barbara Dunn Wolfe
Julie Lemmo Woods
Clara-Mae Robbins Wright
Jane Genovese Wulker

INDIANA DELTA

PURDUE UNIVERSITY
Nancy Brandon Anderson
Denise Gray Baldaul
Louise Simminger Beggs
Luella Hand Behm
Charlotte Spears Bennett
Jean Frankenberg Bethell
Kristi Pence Bever
Janet Smith Bolis
Darlae Blocks Bone
Luann Detamore Boots
Anna Downen Botsford
Karen Jean Brown
Genevieve Aylard Brownell
Karen Iverson Bubbenzer
Luann Essex Burt
Gladys Lloyd Campbell
Josephine Dennis Carter
Delma E Casady
Barbara Sanders Chapman
Ann Letsinger Collings
Jane Pruitt Cook
Renee Johnson Cooper
Mary Losey Craig
Jennie Putney Daniels
Fern Botts Davis
Ann Kaiser Day
Kathleen Piccillo Deardorff
Patricia Crawford Deem
Pamela Sgrovel Diehl
Erin Phelan Dierking
Josephine Diggins
Carol Lynne Dora
Shirley Wileman Dunn
Suzanne Condit Durschlag
Lois Colvin Dutton
Aline Marshall Ernst
Lisa Goodrich Farrer
Penelope S Farthing
Edwina Fuchs Fordyce
Carolyn Comin Forsyth
Mona Gail Franklin
Mabel Welton Guthrie
Jean Simcock Guy
Julia Dawn Hart
Suzanne Hawn
Carolyn Irwin Heim
Jan Hall Holmhold
Jane Black Holub
Christine Pietras Hood
Phyllis Arthur Hutchinson
Joan Nading Hyde
Avra Marie Jain
Dorothy Monk Johnson
Mary Belting Jones
Ellen Hudson Jones
Mary Anderson Jurgovan
Helen Koch Klamer
Marybeth Hammond Lanchant
Elaine Gibson Leininger
Nadine Worth Leonard
June Phelps Lewis
Kathleen Miller Lienesch
Ann Elizabeth Little
Kathleen Walker Little
Peggy Howard Loeffler
Lucyle Harrod Mace
Betty Hendershot Maley
Barbara Sadler Marshall
Jean Hay Maxwell
Amelia Rodefeld Meadows
Roseann Scuderi Miller
Diane Elizabeth Mir
Mary Petrillo Montferdini
Delane Rice Neuman
Phyllis Kidd Oldham
Kristin Noer Oldham
Flo McMullen O'Rourke
Janet Humphrey Oxley
June Koelliker Pascual
Judith Kay Paton
Kathryn Peyton Peck
Kathe Bridges Peoples
Ellen Bassett Peterson
June Barteis Pruess
Claire Rathbun Ribble
Marcia Thornton Robson
Madeline Roddick
Jolee Schmidt Ruggles
Peggy Boyce Ryder
Ethel Meyer Schwartz
Julie Christopher Searies
Elizabeth Lisle Sessions
Vickie Priest Shafer
Kathleen Andersen Sheft
Winona Craig Sherer
Elizabeth Stewart Smith

Marilyn Schafer Smitson
Betty Spears
Deborah Klaser Stewart
Miriam Rinne Stillwell
Jane Kiser Stover
Mary Crane Swarts
Amy Kirby Taylor
Kimberly Holt Thompson
Mary Davidson Thompson
Patricia Neal Toddard
Cynthia McDermott Tolbert
Marilynn Trinder
Bertha Bonham Turner
Carol Thornton Utter
Judith Tetrick Van Kretschmar
Suzanne G Vaughan
Emily Maszy Vogel
Maria Arista Volsky
Phyllis Plaster Weaver
Luise Caldwell Werking
Martha Robbins Whitehead
Linda Wright Zimmerman

INDIANA EPSILON

DEPAUW UNIVERSITY

Peggy Carey Beman
Pauline Auxter Blomstrom
Jo Mosbaugh Bobb
Tavia Thorwaldson Bodenstedt
Ann Marie Bragdon
Erin Elizabeth Buck
Carol Hosler Burkholder
Amy Rich Carmody
Karen Jill Davis
Jo Reinacker Dinwiddie
Patricia Crays Dixon
Betty Ross Drake
Andrea Adsit Edwards
Carolyn Kay Fellman
Mary Robinson Ferguson
Nancy Cox Fontaine
Gorngann Eley Friebel
Bonnie Tall Gauger
Sally Organ Geitz
Carolyn Beasley Gilbert
Sally Collins Grischy
Mary Triggs Hall
Mary Susan Hammond
Marilynn Parrett Hansen
Betty Judy Harmless
Kara Moseley Honsley
Janet Murphy Hoyer
Ann Warner Howard
Sarah Race Huesing
Susan Crab Johnson
Sandra Deater Kelley
Dorcas Owens Kerr
Jessica Lynn Lumsden
Nancy Helen Lutz
Nancy Home Matthei
Joyce Downs Menk
Melissa Phillip Meyer
Judy Cingan Moore
Kimberly Holycross Myreth
Mary Simmons Pauley
Susan Wohlers Pearson
Patricia Ross Polito
Cynthia Ann Rankin
Amy Michelle Reavis
Ruth Liljestrom Russell
Jo Cox Shaheen
Mary Hubbell Slaughter
Karen Pasquini Smith
Janice Willis Sowa
Jill Anne Stephens
Susan Dodge Suster
Linda Jane Tschudy
Virginia Armstrong Weise
Kimberly Ann Westhoven
Carol Lee Wharton
Mary Baker Winning
Karen Sue Yahnke
Cynthia Watson Yingling

INDIANA ETA

INDIANA-PURDUE UNIVERSITY

AT FT. WAYNE

Valerie Marie Adamson
Valerie Gariati Holley
Cynthia Ann Mather
Michelle Yvette Newbury
Beth Watson Pepin
Susan Short Snyder
Mary Ponsot Walker

INDIANA GAMMA

BUTLER UNIVERSITY

Dorothy Atkins Arnett
Janet Hill Ball
M Susanne Eagleson Bhanos
Jane McClure Bielawski

Dorothy Carroll Black
Mary M Bower
Ruth Long Bradley
Maureen Pleak Breen
Lois Sherrill Breeze
Irma Crowe Brossman
Gwendolyn Schort Burris
Dorothy Dill Campbell
Susan Dresel Caudill
Dona Dean Clark
Violet Henderson Clark
Jane Hadley Comer
Julie Farris Davidson
Madonna Warner Devoto
Lucy Beasley Edwards
Paula Distelhorst Eidel
Beth Henderson Elliott
Nancy Hastings Engledow
Mary Kooser Evans
Doris Brown Fawcett
Denese Campbell Fridella
Jean Patricia Gifford
Leona Teter Gifford
Jo Corey Grove
Maria Daugherty Harper
Elaine Aukerman Harrison
Esther Cowan Houston
Kelly Leigh Huffman
Frances Strong Jordan
Patricia Ellig Keewil
Susan Bassett Kennedy
Janne Ketrov
Leslie Ann King
Dagnia Ozols Lacies
Mary Elizabeth Lafayer
Jane Kramling Lake
Beth Bielawski Laskowski
Julia Bowman Leedy
Connie Doran Lindhjem
Della King Love
Nancy Patrick Maher
Leah Munro Manning
Martha Thomas Marine
Leila Kennedy Marquis
Helen Lowry Martin
Vicki Foreman McIntire
Martha Reynolds McKinstry
Marcia Myers Miller
Lynn Zaleski Miller
Katherine Parrish Mondor
Marjorie McElroy Mullen
Tami Squibb Napier
Mary Sadowsky Neff
Dorothy Springer Nelson
Karen Maitzel O Brian
Kathryn Mead Palmer
Betty Billeter Peters
Mary Kendall Pride
Alexandra Lemcke Ransburg
Frances Kirkpatrick Rhoades
Kimberly Dawn Richey
Evelyn Forsyth Selby
Bertha Coughlen Sheilhorn
June Bird Skellton
Jane Dungan Smith
Katherine M Soto
Joanne Seghetti Stadler
Janet Johnson Steeg
Carolyn Boots Stephens
Heleen Gearen Stewart
Ethel Bailey Strattan
Martine Macdonald Sutton
Beverly Grob Swope
Veligina Thompson
Barbara Kidd Vandivier
Tamarah Rogers Vanwyk
Isabelle Burnsidge Vollrath
Susan Ebbinghaus Warsaw
Marjorie Booth Watkins
Julie Carol Weldon
Elizabeth Eistbury Willoughby
Judy Woolgar Wilson
Gertrude Hecker Winders
Virginia Carson Wright
Lisa Colvin Zengliowski

INDIANA ZETA

BALL STATE UNIVERSITY

Lenna Harrison Ailman
Gina Groff Amburn
Kay Cross Baker
Christina Burns Beardsley
Kathleen Ford Beem
Terri Kilgore Bell
Wendy Foy Brewster
Virginia Voris Broyles
Nancy Schultz Byers
Sharon Gustavell Costlow
Mary J Devoe
Dianne Deck Dykstra
Virginia Gates Featherston
Holly Lea Fields
Jewel Thames Fisher
Linda Kindt Frageman
Diane Holdcroft Gorman
Gail J Greider
Janet Blume Hamilton
Catherine Sue Hamilton
M Louise Earhart Hassinger
Jane M Hite
Margaret Miller Hoff



friendship fund

Robin Hawkins Karisson
Ann Wantz King
Carolee Atkinson Kramer
Carole L. Lively
Tamara Starr McCintock
Joan Hueber McKee
Ann Marie Miller
Sandra Ziegler Moffett
Lisa M Motzer
Mary Hartman Pingry
Nancy Gettinger Ray
Virginia Myers Shaffer
Nancy Lineback Thompson
Sandra Rouch Thompson
Frances Bly Turner
Rosalyn Johnson Walters
Mary Patterson Warneke
Jennie Cox Weaver
Ruth Hoham Weisman
Barbara Jones Wharton
Kristina French Williams
Judith Miller Williams

KANSAS ALPHA

KANSAS UNIVERSITY

Helen Reigart Bacon
Teddi L. Bankes-Domann
Jane Veatch Barber
Sherry D Bauer
Margaret Harryman Baugh
Elizabeth Nelson Beck
Annette Westermann Beck
Lela Hackney Bell
Virginia Ireland Beu
Brenda Worley Billings
Anne Taylor Blatherwick
Jean Low Bloomfield
Virginia Wilber Bolin
Rosemary Kennedy Boyd
Linda Lewis Brauer
Sara Scott Breyfogle
Mary Stauffer Brownback
Lynne Lucile Bukaty
Katharine Hoag Burns
Isabel Doerr Campbell
Margaret Heller Church
Susan Louise Claassen
Melanie Smart Clymer
Judith Bowlius Cronin
Rebecca Wieland Crotty
Virginia Schubert Curran
Virginia Newcomer Diets
Joan Darby Edwards
Nancy Reich Esry
Dorothy Smith Fanestil
Ann Learned Fitch
Jayne Coats Fritzscheier
Gail Horner Gage
Sidney Ashton Garrett
Harriet Darby Gibson
Helen Moore Gilpin
Irene Zey Glennon
Joanne Woodward Goodhart
Carolyn Krizer Gorman
Amy Beth Grossman
Elizabeth Kastner Haggart
Ann Weimer Hannah
Jamie Lavonne Hastings
Kelly Okeefe Heintzelman
Janice Watkins Hems
Joan Scholes Hill
Alice Fontron Holmes
Virginia Derby Howse
Sue Harper Ice
Janice Soule Jackson
Lois Straight Johnson
Francis Obrien Johnson
Kathleen Elizabeth Kane
Marcia Reed King
Janet Heck Kirtlaus
Aline Winchester Krueger
Cynthia Stark Kunz
Kristen Krueger Lamontagne
Kimberly Hinkamp Livingston
Shirley Jones Mann
Marilyn Ann McBride
Marilyn Johnston McDonald
Judith Gray McEachen
Bonnie Beard McGinley
Margaret Hardie Morris
Anne Browning Neal
Ann Stanton Nee
Gertrude Field Oliver
Catherine Catlin Petersen
Patricia Getto Plumlee
Patricia Claassen Purvis
Mane Wagenseiler Rankin
Marcia Myers Reed
Olive Holliday Reid
Sharon Corn Reinard
Jadeen Scott Rivard
Elizabeth Schwarz Roach
Barbara Holladay Rohde
Sharon Theis Rooney
Jean Stevenson Rooney
Lucinda Muze Rutledge
Susan Stevenson Ryan
Michele Elizabeth Schwenk
Anne Scott Sellers
Norma Kennedy Sherman
Anne Cortopassi Simmons

Maxine Burtis Smaage
Jane Foss Smith
Linda Baker Spencer
Colleen McFadden Sprinkie
Alice-June McGinness Stearns
Ruth Welty Stewart
Pamela Pearce Swanstrom
Judith Pierson Talbot
Judith Tietze Trowbridge
Lisa Evans Tuchan
Patsy Straub Vanatta
Jennifer Diane Watten
Caroline Newman Warren
Mary Varner Warwick
Heidi Suzanne Willett
Nancy Carey Windler
Helen Throckmorton Winzeler
Mary Hogue Woodward
Elizabeth Ranney Youmans

KANSAS BETA

KANSAS STATE UNIVERSITY

Maribelle Teichgraber Aicher
Virginia Gemmill Anderson
Stephanie Louk Barnow
Sara Susan Benignus
Kaye Koon Billings
Sandra Bisagno Bleakley
Marjorie Barber Bremer
Jacqueline Timmons Brewer
May Pierce Brokaw
Susanne Long Buchmann
Marian Todd Burk
Leslie Smith Campbell
Janet Goodjohn Clark
Atheila Sweet Cingan
Julia Caton Coe
Anna Lundberg Cordes
Karen Martha Cott
Mildred Allison Diebelwiss
Ann King Dorsey
Kathryn Keene Dunn
Carol Sue Eagleton
Lucile Smith Eaton
Connie Harness Edmonston
Lelitia Staebler Evans
Ann Brinkmeyer Faerber
Marion Welch Farmer
Kris Kelly Fee
Diane Luthi Fleming
Jane Haymaker Fliersch
Rosalie Ellis Goodwin
Betty Rood Gracy
Caralee Lamm Greene
Virginia Deal Grosser
Barbara King Hageman
Catherine Detrich Hannah
Stephanie Susan Harrod
Patricia Temple Hart
Lorena Ash Heathman
Nancy McCracken Hentel
Margaret Goetz Hilton
Ruth Frey Hills
Florence Barnhiser Howe
Roberta Townley Jakowatz
Patricia Young Janke
Jolene Kay Johnson
Cynthia Staley Kopyon
Ruthana Jones Lashbrook
Emily Dawn Lenahan
Nancy Carney Lewis
Barbara Roe Luhrs
Christina Marie Martinez
Nancy E McCroskey
Sheila Uhlund McGinness
Kathy McKittrick
Marjorie Bradley Miller
Judith Strait Mills
Penelope Heyl Moss
Esther Andrews Mullendore
Kathi Janne Nichols
Patricia Myers Norton
Helen Mangelsdorf O Dell
June Bisagno Parry
Mary Blackman Parsons
Sally Adair Patterson
Anita Linn Presta
Ruth Trinkle Read
Paula Gantz Ripple
Virginia Baxter Robertson
Mary A Robinson
Joan Hall Roda
Patricia Roach Shrack
Mary Jussey Shucart
Mary Hall Simpson
Sara Koon Skaer
Edith Russell Smith
Karen Klinger Stripling
Cynthia Rice Svec
Malena Berglund Swain
Patricia Colliard Taylor
Heidi Surber Teichgraber
Ruth Richardson Teichman
Sue Schneider Thompson
Helen Blank Tuttle
Karen Robinson Walczak
Jacqueline Hanly Ward
Sara Doornbos Wasinger
Kathleen Kuehl Wilbur
Emily Caton Williams
Eva Timmons Wilson

Marcia Steerman Winegardner
Susan Fleming Wingert
Laura Randall Wittenauer
Mary Atzenweiler Woodcock
Maria Neely Wuill

KENTUCKY ALPHA

UNIVERSITY OF LOUISVILLE

Dana Allen
Virginia Stockhoff Boebinger
Dorothy Bader Campbell
Barbara Degener Carson
Maria Esther Fernandez
Catherine Carroll Fieldhouse
Beth Archer Fowler
Evelyn Kinnaird Fox
Paula Elliott Garr
Julia Mills Herman
Jessica Berryman Karp
Mathilda Landau
Nancy Mercke McCowen
Karen Osting Raver
Betty Richardson Stoess
Kelly Jean Stone
Margaret Fite Tanguay
Denise Ann Thomas
Nancy Cartwright Whittier
Elizabeth Long Young

KENTUCKY BETA

UNIVERSITY OF KENTUCKY

Susan Ziska Beargie
Linda Johnides Brown
Ann Bergquist Caldwell
Mary Cullinane Cheesman
Deborah Fries Courtymann
Lori Buchan Crounch
Mary Bausch Dallenbach
Rebecca Miller Dockett
Valerie Garrison Ducas
Elizabeth Bryant Evans
Linda Ordeman Frank
Mary Wamstad Headley
Melanie Liles Humbert
Kimberly Kraft Jenkins
Mary Clay Lamar
Jana Case Liston
Ann Morgan Lukens
Patricia Odonnell McGlothlin
Amy Cobb McMullan
Deanna Louise Rankin
Linda Miller Ricci
Elizabeth Lee Riggs
Juliet Singleton Robertson
Lucinda Lowry Stein
Leigh Anne Stich
Diane Barnes Strait
Sandra Cole Tackett
Dana Lee Trent
Anne Louise Vaaler
Rebecca Nekervis Walker
Brenda Rainey Weber
Anna Garrison Young

KENTUCKY GAMMA

EASTERN KENTUCKY UNIVERSITY

Kelly Sue Barbic
June Lynn Christshaw
Deborah Bunch Croucher
Lynn Pamela Delbert
Karen Faye Fouts
Jennifer Ann Grau
Melissa Margaret Hardin
Laura Anne Hargrove
Cynthia Gail Isaac
Susan Steele Morrell
Kimberly L. Niederhelman
Deborah McMillen Pasco
Pamela Shirley Sagan
Donna Campbell Saylor
Sheila Marie Smith
Paula Jean Stoltz
Tamara Ferne Wade

LOUISIANA ALPHA

NEWCOMB COLLEGE

Greta Marie Acomb
Ruth Knighton Atkins
Lisa Bennett
Stephanie Carter Berry
Karen Bischoff Bertucci
Caroline Lyman Blake
Susan Heatherly Block
Catherine Gambrell Boyer
Krista Ann Camden
Ann Laura Carey
Shannon Mary Casey
Celia Marie Cirone
Susan Marland Cochran

Mary Kock Dickson
Adele Jahnick Dotson
Elaire Dicks Flowerree
Montine McDaniel Freeman
Laura Worley Godfrey
Elizabeth Lewis Hagan
Mary Aton Heausler
Mary Shands Hedges
Ellen Rodgers Hoffman
Heloise Reid Hopson
Elizabeth Horchow
Frances Evans Ives
Nancy Feilman Lally
Anne Pence Little
Dana Ariene Luby
Marjorie Carrere Lykes
Helen Lejeune Mackie
Grace McKittrick Macneil
Frances Ferguson Madden
Winifred Viguerie McCarthy
Emily McFarland McComiskey
Virginia Fenner McConnel
Virginia Vickers McIlheran
Jeanne Sarpy Mc Innis
Margaret Fite Tanguay
Barbara Berry Mikkelsen
Laura Houston Morris
Sherry Ida Mussafer
Katherine Templeton Nichols
Susalee Norris
Caroline Loker Noya
Charlotte Schmidt Overton
Peggy E Patterson
Linda Marie Perez
Stephanie Marie Powell
Betty Shelton Ray
Eleanor Doyle Rhangos
Francoise Billion Richardson
Dorothy Juden Sarpy
Sarah Heath Sharp
Elizabeth Williams Skinner
Billie Smandon
Caroline Coates Spiller
Elizabeth Burton Stevenson
Lindy Kay Sullivan
Edie Harris Turner
Martha T Waggsman
Marla Ciatti Walsh
Mary Cassilly Wilson

LOUISIANA BETA

LOUISIANA STATE UNIVERSITY

Margaret McCord Allen
Elizabeth Wells Barker
Linda Williamson Barnette
Mary Bell White Belaire
Nancy Massimo Bennett
Patricia Ann Bennett
Priscilla Harris Brown
Lucinda Perry Buce
Carolyn Motsinger Burns
Stephanie Lahaye Cauley
June Young Chandler
Sally McBride Chappuis
Nancy Lee Cranor
Sidney McCallum Creaghan
Patricia Hall Curry
Christine Hill Davis
Susan Ellwood Decordova
Dawn Adamson Dobie
Elizabeth King Dunkle
Susan Kolb Dunwoody
Sue Ellen Scott Elstrom
Evangeline Mechlin Flett
Elizabeth Edmonson Franco
Betty Fulivlove

Elizabeth Oarok Hesterly
Emily Feth Hibler
Margaret Peavy Hill
Carol McMillen Hoadley
Laura Findlay Hodges
Connie Nixon Jones
Karen Vidrine Kiplinger
Mary Katherine Kirk
Lisa Freeman Koch
Neil Bouanchaud Lacour
Ellen Jory Lahaye
Pertence Worley Large
Barbara Shaw Larimore
Kristina Lynn Larsen
Sarah Fritts Livingston
Courtney Clement Mathis
Joan Michiels McCullough
Nancy Bickham McInnis
Deborah Leake Miller
Genevieve Grace Mills
Helaine Tutte Moyle
Leslie Timmons Mullins
Joni Ann Nasca
Sandra Houssiere Patin
Mary Edwards Peden
Marsha Ann Pickett
Laura Foley Prothro
Susan McDonald Provosty
Helen Hudson Radford
Suzanne Abraham Reeves
Elizabeth Knight Rice
Mildred Breard Rounsaville
Beth Roseborough Sibley
Katie D Smith
Stephanie Marie Powell
Wylma Gisclair Stanberry
Maria Denham Stevenson
Robin Lambert Sykes
Alice Ann Taylor
Tracy Chappuis Thompson
Margaret Reed Thompson
Sharon Kay Timberlin Md
Catherine Davison Vogt
Ann Bates Waterman
Brenda Lutgring Walkins
Ann Stirling Weller
Rosemary Carpenter White
Michelle Jackson Williams
Louise Mott Yerger

MASSACHUSETTS ALPHA

BOSTON UNIVERSITY

Ethel Sanford Adams
Elsa Bates Crossley
Susan Lynn Crust
Alice Waring Dennis
Sandra Knotek Frate
Sharon Estelle Geary
Janet R Garshen
Marron Vaughan Glover
Ruth Goodwin
Miriam Sidelinger Lewis
Ruth Carney Lindstrom
Helene Barton Loveless
Frances Rhoads Miller
Dorothy Hey Minzner
Ester Hinckley Osgood
Rosemarie Paolini
Wendy Wagner Robeson
Helen Woodward Wallace
Dorothy Reuter Waring

MASSACHUSETTS BETA

UNIVERSITY OF MASSACHUSETTS

Louise Jordan Andrews
Ann Prude Bruhn

"It's very nice to find out that such a place as Arrowmont exists. It was a totally new experience for my husband and myself."
An Elderhostel participant

Mitzl Ann Galloway
Vera Renee Gannaway
Judy Marie Gantry
Ann McKowen Gerald
Mona Kent Goldberg
Mary Taylor Hackney
Susan A Halay
Robin Norman Haydem
Shannon Leigh Herpin

Joan Cormack
Marilynn Kolazyk Shields
Marcia Frost Tepper
Janice Reid Tipert
Edna Joslin Woodbury

MANITOBA ALPHA

UNIVERSITY OF MANITOBA

Stephanie Richards Bayles
Patricia Blair Clark
Catherine Macleod Gilchrist
Lila Macdonald Goodspeed
Elizabeth Irish Graham
Virginia Good Hamilton
Jane Morrison Salamon
Lois Sellers Stockelbach
Betty Trimmer
Margaret French Vasil



friendship fund

**MARYLAND ALPHA
GOUCHER COLLEGE**

Carnie Macnair Biount
Kathryn Barry Buckley
Mary Gordon Buckner
Anna Wogan Burdette
Emily Moore Burns
Julia Coe
Jane Goodwin Culp
Marianne Porter Dodge
Ruth Schafer Entler
Irrance Speers Etheridge
Marie Colcord Fort
Iris McConnie Johnson
Polly Fullinwider Obendorf
Ellen A Roberts
Ruth Wallace Wykman
Edith Connet Williams
Florence Tottie Wood

**MARYLAND BETA
UNIVERSITY OF MARYLAND**

Mary Wu Aris
Margaret Ruth Bath
Amelia Fisher Carroll
Elyn Viehoever Chesley
Dale Ganley Clabaugh
Jane Schaal Degraff
Leila Krumhansl Faris
Sarah Hamlen Gartside
Claudia Christiane Gelzer
Deirdre Meersman Gorton
Carolyn Smith Hansen
Doris Towne Koblewitz
Margaret Duncan Locker
Mary Margaret McDonough
Patricia McKee Menson
Lexa Koonce Merson
Nettajo Borders Morter
Samantha Elliott Ostertag
Mary Josephine Rankin
Karen Alexander Schmitt
Laura Ashland Sewell

**MAINE ALPHA
UNIVERSITY OF MAINE**

Evelyn Foster Adams
Daphne Goodwin Barron
Mary Curtis Betts
Margaret Blethen
Leona Gilman Bowyer
Hazel Lindsay Brinard
Nellie Whitney Brown
Marilyn Graffam Clark
Nancy Mackay Coffin
Madeleine Eastman Cousins
Mary Curran
Bertha Carter Cushman
Roberta Wyer Dutton
Margaret Denton Eaton
Sylvia Peterson Everett
Anne Couture Gardner
Mary Wakely Gillette
Barbara Jordan Grotton
Carol Ann Halpin
Deborah Anne Halpin
Marianne Schmidt Hamlin
Louise Durgan Hammons
Emily Pickering Haskell
Ada Towle Hawkins
Delia Houghton
Inez L. Howe
Arelene Ware Hyde
Helena M. Jensen
Jane Wiseman Johnson
Dorothy Frye Kane
Abbie Sargent Kelly
Nancy Wyman Lacasse
Emma Thompson Ledger
Georgie Fides Mathieson
Edith McIntire McDonald
Patricia Healy Mitchell
Beverly Spencer Murray
Christine A Northrup
Erma Barton Painter
Geraldine Adams Richardson
Minnie Runnels
Elizabeth Wynne Simpson
Elizabeth Mitchell Smith
Margaret Snow
Frances Roderick Soderberg
Joan Martin Steele
Karen Jean Steinen
Regina Lee Strout
Deborah Lee Westman
Hazel Vantassell Weymouth
Nancy B White

**MICHIGAN ALPHA
HILLSDALE COLLEGE**

Gretchen Schatz Andrews
Lee Bell
Shirley Milroy Bell
Janet Bosshart
Elizabeth Hafner Bowers
Bess Cone Brown
Dorothy Skitch Brown
Margaret Mathie Buhtanic
Joan Darst Calvin
Marian L. Carstens
Amy Vogt Clausing

Marjorie Weidler Cook
Marcia Odyke Cramer
Karen L. Denniston
Eleanor Weaver Dingman
Shelley Green Downey
Maryalice Chaffee Eglund
Mary Sloan Forrer
Nancy Thayer Goedecke
Isabelle Frankhouser Graves
Ruth Hill Greenhouse
Louella Curtze Harman
Hilda Vanavery Harper
Gertrude Kyle Hawkins
Joanne Shaw Heeg
Ann Davis Hentz
Katherine Lyons Hicks
Elizabeth Bentz Hill
Jean Weaver Hurd
Julia Reeves Johnson
Stacey Hoffman Johnston
Fay J. Joseph
Barbara Jennings Keeler
Alicia Kuhlman
Kim Hines Latz
Lucinda Marcero Loomis
Janet Roberge Lucas
Ruth Irish McHugh
Maxine Williams Morse
Joanne Minogue Mueller
Louise Bostwick Oneill
Jane Scott Potter
Ruth Arnold Reinert
Beth Daugherty Robb
Victoria Ryland
Emma Maurer Salzer
Evelyn Harwood Schmale
Karta Jean Seybert
Pat Lampman Shephard
Isabella Cowan Sischo
Anne Gould Smith
Vernice Atken Stirling
Dianne Depatie Tansey
Audrey Soyak Tuthill
Ann Denise Warner
Betty Walworth Watson
Janet Shelly White
Sandra Hamp Whitehorse
Phyllis Lyner Williams
Katherine Spicer Williams

**MICHIGAN BETA
UNIVERSITY OF MICHIGAN**

Glade Allen Beresford
Carol Higgins Biane
Cynthia Ward Blair
Rosemary Knox Bowen
Karen Taylor Boylan
Mary Nolen Bradbury
Lynn Sue Brennan
Grace Foote Brownlie
Virginia Campbell Butrow
Mary Siggers Calvert
Sandra Sharrou Campbell
Victoria Zann Coldwell
Jane Schaffer Conn
Margaret Reineke Cook
Clarice Wicks Cox
Rosamond Martindale Davis
Carla Mullendore Dehmlow
Patricia Cadotte Dobbs
Gertrude Jean Dunwell
Karen Warmbold Eakes
Janice Jablonski Edwards
Evelyn Gabel Enteman
Gerda Jurgenson Fink
Theresa Fouchey-Woodard
Jeanne Whitman Furst
Susan Elaine Gallucci
Corinne Tilton Gardner
Stephanie Grosso Gartner
Nancy Hawbaker Gilbert
Margaret Lawson Giles
Margaret Meagher Golden
Donna Coleman Gregg
Mildred Allen Griffing
Suzanne Gilbert Hale
Mary Hart Hallock
Joanne Marie Hartrick
Donna Netzer Hartwig
S Ann Osborn Hartzell
Beverly Gotschall Haven
Lynn Demoster Havens
Corinne Grosop Henderson
Adelia Wilson Henry
Barbara Rogers Hodges
Edwina B-Hogadone
Diana White Howk
Elizabeth Walsh Jackson
Christine Jaeggin
Jeanine Marie Jereck
Julia Johnson Joachim
Gale Elizabeth Johnson
Helen Dewitt Jury
Ruth Jan Kaufman
Laurel Ann Kendall
Joyce Rogers Kerr
Kathy Schmidt Kershner
Barbara Heath Killins
Doris Merker Kohn
Karen Kuhlmann
Teresa Marie Lamb

Ruth Ecker Lohela
Betty Scherling Love
Nancy Fitch Luty
Mary Belanger Macquidwin
Loralee Marsh
Adrienne Ewert Marvin
Marion Holden Mason
Cynthia Kalisz Mather
Phyllis Chapel May
Elizabeth Susan McCann
Julia R Megley
Nancy Schmidt Mihocik
Nancy Drew Miller
Mary Grandbois Moore
Mary Cummings Morehouse
Nancy Kendall Morgenstern
Margery Boos Murray
Martha Cook Nash
Lynette Ann Neal
Judy Lynne Nelson
Virginia Bensley Newcomer
Catherine A Nichols
Margaret Morin Norton
Katharine Jackson Osuna
Jo Grill Palmer
Elizabeth Woodhams Parker
Sheila Kay Patrick
Katherine Ainsworth Peterson
Elizabeth Armstrong Pride
Joan Pruitt Reaick
Julie Ann Renner
Mary Stierer Reynolds
Doris Gimmy Rhodes
Martha Cheever Richardson
Beatrice Fales Robinson
Michelle Rosinski
Grace Beckham Ryan
Susan Christine Sassalos
Kathleen Liebold Scesney
Elena Pieskacz Schauer
Amy Tomblinson Schultz
Gladys Vinter Schultz
Pauline Zimmermann Schultz
Demarious Badger Shanon
Elizabeth Shaw
Anna-Lyle Spain Sherman
Susan Roach Simpson
Margaret Purdy Sirrine
Mary Bicknell Spring
Mary Rice Stephenson
Pauline Moore Stretch
Marion Warner Teeter
Frances Bielby Terrill
Jeanne Bassett Thorburn
Patricia Seider Tyler
Elise Ely Ugham
Ellen Canfield Upton
Leigh Lehnard Viltter
Ada Nutten Webster
Priscilla Smith Wells
Kathryn Annelie Whearty
Marilyn Amos Wildes
Mary Roethi Wilson
Harriett Lowrie Yates
Mary Ashley Zimmermann

**MICHIGAN DELTA
ALBION COLLEGE**

Dawn Elizabeth Aronoff
Kelly Ann Delaney
Lauren Plattenburg Dodge
Cheryl Bennett Fox
Verlynn Ruth Hower
Heidi Marie Hoebel
Carol Anne McCleery
Catherine Donley Morrow
Barbara A Panzi
Wendy Sue Urka
Margaret Krause Young

**MICHIGAN GAMMA
MICHIGAN STATE UNIVERSITY**

Nancy Huff Allen
Lyndal Akers Armstrong
Sue Kemp August
Lesley Eymann Baer
Ruth Hansen Bengtson
Pamela Duggan Blake
Lizanne Peace Blake
Judy Hooftagle Bloch
Ann Peterson Broker
Jean Hess Clark
Cynthia Bichimer Currie
Janice Dempsey Dailey
Diana Lee Dimitroff
Mary Watson Dixon
Jean Mitchell Dudley
Susan M Egloff



When Holly Ray, front, was initiated into Oklahoma Beta, she shared the special bonds of wine and blue with her sisters, (back, l-r) Kimber Ray McCoy, Oklahoma Alpha, and Mindy Ray, Oklahoma Beta, and her Oklahoma Beta mother, Lynn Markley Ray.

Susan Miller Erickson
Lauri Dailey Farrell
Judith Chamberlin Goodwin
Laura Lamson Grafton
Judith Meyer Grischke
Janice Boersma Gross
Kristin Anne Hall
Deborah L. Hawkins
Terri Kellstrom Hendrick
Linda Ann Huff
Julie Osterink Hull
Marcea Cruz Hylen
Ann Atwood Johnson
Bonnie Kern Koskela
Cynthia Benazette Lockton
Helene Bogden Maidegen
Marlene J Meyer
Jane Nolen Missimer
Charlene Lerczak Moore
Kathleen Doyle Nelson
Gall Feiten O'Brien Lid
Barbara Crist Osborne
Nanette Dlin Peterson
Lynda Larson Purcell
Marilyn Happ Ridler
Betty Ives Rochman
Laurine Michelle Seroka
Laurie Frances Shedler
Carol Clements Souffrou
Jennifer Mack Sprague
Pamela Schneider Steiner
Janet Leaver Streng
Judith Judd Sullivan
Lisa Gaultzetti Tennent
Jeanette Bogue Trefzer
Diane Fischer Trippett
Tracey Lynne Warmus
Susan Stanwood Whelan
Mary Atkinson Willis
Lynda Wolfinger Woodson

**MINNESOTA ALPHA
UNIVERSITY OF MINNESOTA**

Marilyn Sibbald Akers
Victoria L. Bleise
Janet Carlson Bonnell
Sally Barnard Bumgardner
Elizabeth Morris Busse
Joan Hancock Campbell
Linda Davis Carpenter
Leane English Cerven
Marlys Morrill Chutich
Elizabeth Hanson Collins
Elizabeth Bass Constant
Mary Pierce Crippen
Sylvia Lawrence Crouch
Juliana Haas Carolyn
Genevieve Damkroger
Evelyn Deighton
Catherine Florence Denny
Kerry Kokesh Diepholz

Beth Colton Duncan
Dorothea Stubbs Elbert
Kathleen Noll Erickson
Mary Myles Eversoll
Mildred Browning Flamer
Marion Sherman Fuller
Gloria Olson Galloway
Marian Nelson Gotseth
Carol Schallern Gravelle
Erma Berlin Heffelfinger
Dorothy L Henderson
Cecil Weidenhamer Hutchinson
Betty Chreiman James
Ann Curran Johnson
Barbara Boberg Juliar
Phyllis Petry Kane
Susan Eileen Kjos
Gloria Boock Laughlin
Betty Seidl Martin
Joan Kaye McCoy
Phyllis Metcalf
Elizabeth Branton Miller
Aileen Sullivan Miller
Michele Okane
Enid Langman Orser
Nina Hill Parker
Mary Vaala Poet
Mary Tucker Porter
Linda Marie Quinn
Helen Uhler Reser
Phyllis Roy Reynolds
Janet Doescher Rieker
Nancy Palmer Ross
Susan Schumacher Ruehle
Betsy Reed Sather
Maryellen Smith
Dorothy Andrews Spang
June Johnston Stanley
Joan Witte Timm
Karia Kaplan Veile
Dorothy Howard Welborn
Elizabeth Rost Wiens
Wendy Jo Wildung
Delta Brenden Witten

**MISSOURI ALPHA
UNIVERSITY OF MISSOURI**

Frances Shirky Asef
Patricia Wise Austin
Lorie Marie Austin
Irene Shafer Aycock
Dorothy Arthur Bachmann
Nancy Barclay-Jones
Elsie Dickson Barks
Betty Helm Bell
Jeanne Ferris Berry
Carolyn Ball Blair
Jeanne Forney Bleakley
Allison Andersen Buhl
Vera Faurot Burk
Susanne Martin Burks
Mary Gordon Carroll
Ruth Howard Chittenden
Mary Finley Clark
Patricia Broeg Clouser
Julia Ann Copeland
Candice Towns Cullivan
Janet Fowler Curtis
Franchelle Woody Daniel
Jean Murray Daniel
Nancy Maughs Derickson
Helen Meredith Dickson



friendship fund

Holly Collier Dierberg
 Shirley Johnson Doak
 Betty Cole Dukert
 Frances Gray Duval
 Deborah Lynn Eikerman
 Jean Logan Elliott
 Annette Oconnor Elliott
 Mary Eichenberger Ely
 Marjorie McIntyre Evans
 Allison Felner
 Kay Francis Ferris
 Elizabeth McCarty Fisk
 Frances Ferguson Freeman
 Carolyn Halferty Furkin
 Jacqueline Gaines
 Sharon Becker Gale
 Meredith Greene Gnaegy
 Carol Haddenhorst Goldenherst
 Michelle Hancock Gordon
 Mary Rogers Gordon
 Renee Douglass Gralen
 Betty Edmiston Green
 Mary Gentry Hannah
 Lisa Steppelman Harrison
 Mary Smithers Hayes
 Peggy Oberman Hedrick
 Elizabeth Hanley Heinemann
 Patricia Blaker Hemphill
 Shirley Jean Henry
 Judith Denckhoff Herрман
 Dorothy Harcourt Hickerson
 Renee Graves Hinolosa
 Kimberly Johanson Hof
 Sally Ginn Hood
 Julie Vanlandingham Hough
 Carol Foster Houts
 Alison Parchman Howard
 Carole Jones Isley
 Bonnie Lawler Johnson
 Conett McGregor Jones
 Margaret Waters Jordan
 Carol Krehbiel Judd
 Lyn Cravens Kaplan
 Mary Green Kern
 Mary E Kirtley
 Frances Talbert Knight
 Ruth Vincent Knight
 Sarah Ann Kuhnmuench
 Virginia Kuhnmuench Kurrus
 Jane Taylor Lacy
 Wendy Sue Lanning
 Jennette Dike Lawrence
 Sarah Jane Leech
 Zelle Whitmarsh Letts
 Helen Harris Lindley
 Lena Dickinson Loffer
 Stephanie Marie Londoff
 Martha Walker London
 Susan Perkins Marsh
 Margaret Lacy Mauck
 Mary Edwards McCrea
 Mary Wampler McKinney
 Virginia Jacobs McLaughlin
 Megan Carol McMenamy
 Lori Kaye Megown
 Kathleen Viehmann Menne
 Sara Dixon Meyer
 Susan Consalus Miller
 Mary Ducey Miller
 Nancy Niemyer Mitchell
 Jennifer Lynn Moeller
 Judith Rene Montgomery
 Harriett Patterson Moore
 J Carole Morgan
 Marcia Marie Mueller
 Araminta Hash Napier
 Kelly L Niemyer
 Caroline Bushman Ott
 Elizabeth McClure Penny
 Jane Novinger Perry
 Laura McFate Pettiford
 Eleanor Ann Plunkett
 Margaret Mitchell Plunkett
 Martha North Pollitt
 Anne Finch Potter
 Travis Daniel Reichman
 Suzanne Acuff Rhodes
 Eleanor Pace Risley
 Eleanor L Roberts
 Trudy Oconnor Robinson
 Rosemary Powell Robnett
 Elizabeth McReynolds Rozier
 Tracy Rubick
 Barbara Smith Schmolz
 Amy Hire Schumacher
 Allison Marie Smith
 Susan Mitchell Smith
 Mercedes Freeman Smith
 Rosemary Leitz Smithson
 Nancy Nienhueser Southworth
 Jacquelyn Eilenberger Spence
 Nancy Houghton Stemme
 Pamela Voetter Stephenson
 Joan Osiek Stone
 Mary Barnes Stowe
 Martha Martin Swofford
 Sara Senter Thompson
 Paige Butler Thompson
 Elaine Bininger Tillman
 Judith Artley Tolson
 Carol Schlieffarth Tyler

1987-88 Friendship Fund Top 20 Chapters by dollar amount

1. Texas Alpha—\$6,829.10
2. Oklahoma Alpha—\$6,165
3. Kansas Alpha—\$5,935
4. Texas Beta—\$4,780
5. Missouri Alpha—\$4,540
6. California Gamma—\$4,325
7. Indiana Delta—\$4,291
8. Illinois Zeta—\$4,288
9. Illinois Epsilon—\$4,210
10. Ohio Beta—\$3,940
11. Iowa Gamma—\$3,919
12. Oklahoma Beta—\$3,916
13. Colorado Alpha—\$3,835
14. California Beta—\$3,830
15. Kansas Beta—\$3,520
16. Indiana Beta—\$3,459
17. Arizona Alpha—\$3,440
18. Michigan Beta—\$3,270
19. California Delta—\$3,165
20. Florida Beta—\$3,086

Susan P Van Ness
 Kimberly Cery Voetter
 Dorothy Davis Walker
 Lisa Bellis Walsh
 Kristin Lynn Weber
 Elizabeth Hickerson Welsh
 Melody Rife Welt
 Jane McQueen Williams
 Ann Markley Wilson
 Gladys Wall Wisdom
 Patricia Miller Witthaus
 Marcia Ward Wolff
 Helen Hansen Wood
 Ruth Pinkham Woodcock
 Jacqueline Smith Woodward
 Janice Lyon Yates
 Jo Havens Young
 Mary Lewis Young

**MISSOURI BETA
 WASHINGTON UNIVERSITY**
 Elisa Frischling Arouly
 Evadne Alden Baker
 Dorothy Gaskill Barnard
 Lonabess Wilcockson Barnett
 Martha Barnidge
 Caroline J Barre
 Caren Rubin Batterman
 Barbara Zumwinkel Bauer
 Cynilia Senoier Berwing
 Chris Carlie Bortze
 Virginia Costley Breyman
 Dorothy Lippman Bryant
 Carole Lintzenich Buck
 Sheryl Rae Caplan
 Eileen Bechtold Carlson
 Virginia Garrett Crowds
 Martha Kerr Cunningham
 Eda Lincoln Cushing
 Judith Healey Dezutter
 Melanie Lynn Edwards
 Jessica Davis Fagerberg
 Virginia Vaughan Fagerberg
 Jean Lang Fike
 Emily James Grady
 Norma Hawken Hall
 Kay Hammond Hazel
 Dianne Davies Hey
 Gretchen Hagedorn Hurm
 Joan Gundlach Ingham
 Nancy Clipner Israel
 Helen Eisner Jackson
 Jane D Johns
 Maria Calisse Johns
 Carole Caylor Johnston
 Christine Carroll Joseph
 Beverly Bussell Kalish
 Peggy Kloth
 Virginia Page Love
 Stephanie Anne Marshall
 Helen Close McCann
 Bonney Black McDonald
 Gwenneth Blackmon Meek
 Elizabeth Ann Moulder
 Jane King Piraino
 Dorothy Tracey Rohlfing
 Margaret Rodgers Roloff
 Martha Garland Ruenzi
 Deborah Lynn Schies
 Roberta Schiller
 Nancy Sempie Siroky
 Virginia Eppler Smith
 Ruth Thym Smith

Melissa Frischling Sosman
 Doris Naylor Spiegel
 Anne Riley Stolen
 Maurita Estes Stueck
 Marjorie Moss Thias
 Jane Spoehrer Tschudy
 Annie Burnett Ward
 Barbara Smith Webb
 Kathy Laura Weber
 Lucille McCutchan Woodworth
 Geraldine Meyer Wyatt
 Julia A Zimmerman

**MISSOURI GAMMA
 DRURY COLLEGE**
 Jennifer Marie Ball
 Susan Horn Bauer
 Ruth Lunstford Brankstone
 Mary Hoogetraet Brice
 Julie Annette Coble
 Theresa Wisor Collins
 Myrtice Davis Cooper
 Jean Eckert Ferguson
 Cindi Aniel Hemm
 Mary Hogg Hoffman
 Rebecca Sawyer Keller
 Betty Crippen Kirn
 Charlotte Goss Larson
 Rhonda Bachus McCoy
 Annabel Kerr McMaster
 Florence Snidow Moline
 Susie Morris
 Linda Langley Murphy
 Mildred Rowe Nicholson
 Mary Stott Rohlfing
 Maxine Gamble Shaddy
 Leanne Shelton
 Phyllis Shirik Tisdale
 Virginia Feist Witte

**MISSISSIPPI ALPHA
 UNIVERSITY OF
 SOUTHERN MISSISSIPPI**
 Linda Rose Allen
 Sybil Marty Cheesman
 Bettye Coghlan-George
 Jan Devine Franco
 Rebecca Brumfield Frank
 Paula Louise Gates
 Ellen Cristine Hall
 Deborah Sue Leyda
 Mary Anders McCoy
 Lois Christine Montgomery
 Melanie Hunt Morris
 Jessie Morrison
 Ana-Maria Phillips
 Brenda Cole Rey
 Rose Barnes Rhian



friendship fund

Robin Rolfs Sprattin
 Nancy Waller Thalacker
 Donna Schmidt Wright

**MISSISSIPPI BETA
 UNIVERSITY OF MISSISSIPPI**
 Rebecca Ann Ball
 Marjorie Breeiland Barron
 Jane McDowell Bates
 Michelle Marie Biasatti
 Bonnie McNew Brenkert
 Aimee Marie Brignac
 Vicki Letman Burrow
 Johnnie Young Carroll
 Bessie Fisher Chisum
 Cynthia Hope Chrestman
 Caroline Smith Christman
 Cathy Filson Cooper
 Angela Pinion Crawford
 Anne Ambrose Dodson
 Christy Moore Hemenway
 L Harriette Wicks Kinkade
 Susan Vincent Klees
 Holley Westbrook Lacey
 Danelle Marie Lago
 Sandra Smith Leaseure
 Claire Cobb Manigold
 Barbara Cox McDonnell
 Sara Nelson McLeod
 Janet Layne Moore
 Bettina Neumaier
 Sheri Lee Parker
 Andria Sissy Poulos
 Mildred Sullivan Quarterman
 Rebecca Richardson Reeves
 Sharon Ann Riehl
 Sandra Chustz Schreiter
 Amy Margot Segatto
 Laura Vanita Simmons
 Pamela Connor Skelton
 Cynthia Lea Walz
 Elizabeth Williston Webb
 Mary V Wilson

**MONTANA ALPHA
 MONTANA STATE UNIVERSITY**
 Stephanie Phillips Beckley
 Margaret Seamans Birch
 Dorothy Perry Bracken
 Janine Ann Brackett
 Jane Alice Butler
 Helen Sandvig Chauner
 Helen Cornwell Copeland
 Corinne Rodgers Dix
 Deborah Rathert Fisher
 Carol Oconnell Foote
 Rachel Guenther Gappa
 Eleanor Patten Hall
 Barbara McNiven Harrer
 Linda Warnecke Henderson
 Wilma Vanhossen Hintzpetet
 Neva Gnose Holland
 Patricia M Hosley
 Jennifer Bowermaster Johnson
 Ann Hilger Jones
 Rhonda Lay Kaercher
 O Jane Kober
 Sandra Quickenden Main
 Carol Anne Markson
 Mary Fynn Montgomery
 Verna Mason Oieary
 Georgia Heisick Pfeiffer
 Marcia Johnson Sadowski
 Elizabeth Ann Smith
 Leone Galemeau Steen
 Peggy Sehlin Stefan
 Vicki Pachek Stubbs
 Wanna Finley Thompson

**NEBRASKA BETA
 UNIVERSITY OF NEBRASKA**
 Carolyn Roberts Abbott
 Mary McGeachin Allen
 Ruth Purney Anderson
 Blanche Farrens Ball
 Ruth Sears Bundy
 Carol Crawford Burrow
 Virginia Gould Callis
 Claire Huestead Carlson
 Edith Replogle Cave
 Alyce Cunningham Clark
 Mary-Louise Simpson Conlin
 Marjorie Corrington Cowdery
 Shirley Anderson Davis
 Lisa Dian Dobry
 Roma Herrington Dryer
 Karen Dianne Dunning
 Mari Oconnor Elliott
 Iona Peterson Elliott
 Ann Keith Fitzmier
 Sandra Lynn Freeman
 Barbara Adams German

Michele Drew Gleason
 Billie Croft Grace
 Betty Dolphin Graham
 Margaret Owen Gray
 Tami Pteffer Haney
 Virginia Geister Hardgrove
 Eva Hartford Hartley
 Calista Cooper Hughes
 Maude Weaver Hutchins
 Neva Kelly Jenkins
 Betty Rhodes Kalber
 Laurie M Kiewit
 Laine Deegen Kimmel
 Martha Hughey Kinney
 Ann Andresen Kratt
 Sayra Webster Lawrence
 Desiree Luckey
 Marjorie Barnett Marshall
 Mary Caldwell Martin
 Gretchen Winkler Martin
 Jacklyn Stanton Maupin
 Betty Baker McDermott
 Christine Ring Metz
 Lois Butler Milan
 Janice Strader Mossman
 Barbara Hengen Nagle
 Glenda Luff Nelson
 Janice Birk Nelson
 Elizabeth A Ortman
 Lori Elizabeth Pasonault
 Judith Brown Pittack
 Kathryn Becker Rogers
 Marion Wikerson Rutledge
 Mabel J Schmier
 Elizabeth Stanton Searle
 Betty Johnson Segrist
 Stephanie Butler Sekutera
 Ruth Fox Southwick
 Janet Spiker Spencer
 Lily Kratky Spiedel
 Helen McAnulty Tabor
 Patricia Drummond Tate
 Dorothy Shallenberger Thoeny
 Karen Sulley Thorn
 Priscilla Poundexter Tottenhoff
 Lucille Rohrer Turney-High
 Melba Burke Walker
 Beatrice Molfett Weavering
 Katherine Johnson Wellington
 Marian Scott Woodford
 Marion Limpo Yant

**NEVADA ALPHA
 UNIVERSITY OF NEVADA**
 Shelly Allison
 Verma Bullis Anderson
 Helen Hill Bisagno
 Jaymie Morris Bodensteiner
 Kelly Sue Condon
 Kelli Guilo Eikelberger
 Clara Hanson Elia
 Alice Trainer Hattala
 Jane McGuire Haycock
 Sally Riley Hoy
 Yvonne Wilson Isola
 Virginia Rump Katzer
 Florence Frohman Keats
 Margaret McCarran
 Jessalyn Oldfield McCoy
 Kelly Susan Ohter
 Alice Norcross Organ
 Virginia Hill Plath
 Jeanne Misner Pope
 Mary Durkee Pritchard
 Nancy Green Rouse
 Marjorie Simon Tavernia
 Frances Batt Thierock
 Bobby Sanford Walker

**NEW MEXICO ALPHA
 UNIVERSITY OF NEW MEXICO**
 Patricia Swann Del Valle
 Candace Kliver Frostenson
 Susan Smith Hughes
 Louise Sage King
 Pat Dickinson Little
 Rose Mary Magure
 Elizabeth Frances Motter
 Karen Mulrain
 Sherrie Marie Seilmeyer
 Patricia Lee Shoemaker
 Carol Townsend Stahl
 Lorie Thompson Stetpetic

**NEW MEXICO BETA
 NEW MEXICO STATE UNIVERSITY**
 Mary Frances Adkins
 Ann Adair Coombes
 Marie Smith Everett
 Elizabeth Anne Feezer
 Charlene Louise Ferguson
 Merrelli Godshalk Foote
 Melanie Lindsay Gaylord
 Velda Walker Gunning
 Kolyann Lashley Korsak
 Sylvia Benton Livingston
 Barbara Frae Lujan
 Julie Steputis Nunley
 Amy McCoy Pettigrew
 Terri McCarty Plante
 Sandra Williams Yates

**NEW YORK ALPHA
SYRACUSE UNIVERSITY**

Lucille Stothard Anderson
Jane Douglas Ashley
Patricia White Barry
Elsie Streaver Batzell
Frances Desimone Becque
Ellamae Merrick Bingham
Evelyn Vanastine Boothby
Flower Sheldon Buhmester
Elsie Ames Carver
Teri Lee Chapman
Adelaide Cornell Connolly
Christine Marie Corrigan
Clarice Decker Davis
Grace Marshall Demartino
Mary Close Erbe
Joyce Brown Fisher
Audrey Ludden Gangloff
Denise Beth Granowitter
Stephanie H Greene
Marilyn J Heuss
Carola Wyker Hoyt
Cornelia Piotrow Huther
Marion Clayton Link
Nancy Rankin Linn
Lillian Bruns Mandelson
Antoinette Stone Mawhinney
Betty Nichols Milliea
Karin Nastlund Miller
Elizabeth Newberry Motycka
Velma Hurst Neher
Ann Norris
Patricia Aileen Oigeaty
Trachelie Oigeaty
Mona Lopez Ruckert
June B Sibley
Judith Hahn Smeltzer
Victoria Rogers Smith
Dorothy Stroud Van Deusen
Sherilyn Faircloth Van Orden
Ruth Patten Vincent
Evelyn Knispel Westover
Ruth Barker Winch
Marie Zangari Zogg

**NEW YORK DELTA
CORNELL UNIVERSITY**

Virginia L Baker
Barbara Arther Bald
Frank Zingerie Baldwin
Carole Nelson Beal
Joanne M Bicknese
Harriett Davidson Bolan
Mary Griswold Carter
Kathleen Puliafito Colao
Constance Salm Conlon
Susan Mary Cooper
Shirley Nagler Coulter
Patricia McInerney Curd
Lydia Lueder Darling
Diane Muka Duthie
Elise Dvekot
Arlette Stevens Dyott
Patricia J Enggaard
Andrea Maria Farnick
Deborah Lyon Fister
Patricia Shonyo Flood
Marjorie Rudell Goetz
Shari Cohn Goldenberg
Lisa Guglielmo
Judith Ashby Gutz
Renee Smith Hampton
Barbara Garminian Hirschfeld
Starr Bassett Howard
Constance Devine James
Dorothy Shaw Jones
Jean Zenger Kaebler
Joanne B Kolodrub
Mary Latham Krueger
Eleanor Bernhard Laubenstein
Kathleen Laurence
Anne Elizabeth Levine
Susan Miller Lowe
Elizabeth Ellen Mead
Lois J Meek
Lida Sloan Moon
Alice Errig Newcomb
Ellen L Nordberg
Esther Powell Peck
Ann Jennifer Post
Jean Jensen Remington
Susan Richardson
Ellen Carmeli Seaberg
Marjorie Nelson Smart
Ruth Hadley Smith
Constance Clark Smith
Karen Dennis Somers
Amy J St Eve
Emily Ockenfels Thomas
Helen Herst Tjader
Marjorie Whitaker Troutman
Frances Cranmer Udall
Susan Hoover Verna
Mary Bishop Wahlig
Elsa Waymer
Grace Blauvelt Welles
Andrea Shulman Williams
Bonnie Bissell Williams
Priscilla Miles Yarnall
Frances E Young

**NEW YORK EPSILON
SYRACUSE UNIVERSITY**

Kathleen Brady
Denise Margaret Dowd
Linda Kathleen Ensel
Karen Alexandra Koenig
Leslie Farrell Stephenson

**NEW YORK GAMMA
ST. LAWRENCE UNIVERSITY**

Olive Crowther Baird
Barbara Bell Bartlett
Evelyn Benson Blount
Kathleen Murphy Boyer
Cynthia Rapp Brandel
Theresa Howard Brennan
Sarah Priscilla Burdsall
Tracy Knapp Cabanis
Nancy Desreux Cannon
Patricia Jill Case
Lucille V Clarke
Jean Dolan Colao
Betty Helin Conboy
Grace McKenney Corwith
Mary Read Courtney
Jean Clifford Cree
Catherine Shipway Crumb
Emily Clare Dawkins
Althea Phillips Eannace
Gretchen Sigler Fields
Sandra Huebenthal Fleisher
Janet Price Fuchsel
Carmen Fuller
Lois Brownell Hammond
Aurelia Haines Harris
Lois Jaeger Helmus
Pauline Smith Iten
Linda Meikerson Janiesch
Margaret Stewart Katzenberg
Margaret Logan Kline
Diana Runyan Kurty
Marion Acker Larue
Margaret Lennox
Elizabeth Gaynes Lochte
Mary E Macomber
Mabel Clark Maltby
Susan Matthews
Virginia Minners Mayer
Judith Casadonte McDowell
Heather McKernan
Sylvia Ryan Miller
Georgia Bowers Niland
Elizabeth Tew O'Connell
Dawn S Oneil
Elaine Pearlfield Patnode
Barbara Beyer Plokhoooy
Leigh Upon Romano
Helen Persons Russell
Laura Ennis Sarti
Ruth Cox Schneider

Mary Hicks Cunningham
Karen Tyler Deierho
Charlotte Winstad Dunlap
Eleanor Mason Earle
Carolyn Kelley Eberdt
Sandra Weller Eam
Gail McGregor Fearing
Mary Watkins Ferchaud
Janice Haley Fortune
Patricia Armstrong Foy
Barbara Holbrook Frey
Victoria Clement Garrett
Gayle Venters Gilbert
Kimberly Clifton Gottwald
Ann Hyman Gottwald
Kathryn Molsinger Grubbs
Sarah Winder Hargrove
Diana Owen Harris
Sallie Ruth Harris
Patricia Binkley Haws
Janice Basnight Hoff
Cornelia Clark House
Mary Stewart Jaqu Ph D
Mae Kalkhurst Johnson
Louise Cheatham Johnson
Cassandra Van Keiso
Virginia Vann King
Henrietta Logan Kust
Nancy Lawlor
Linda Brown Leavitt
Rosetta Mayo Lee
Harriet Jackson Lovejoy
Helen Borgstrom Lydecker
Lina Pruden Mack
Frances Pierce Martin
Mary Yellott McWitt
Jo B Miller
Cheryl Walker Mohr
Jane Berryhill Neblett
Anne Dabbs Nelson
Helen Compton Newman
Harriet Lindner Nichols
Barbara McIlhenny Nixon
Margaret Jones Ormond
Anne Townsend Overman
Janet Hamilton Quirk
Taimadge Ragan
Jean Battle Richardson
Marilyn Long Roddy
Edna Rogers Rowe
Audrea G Rowell
Garnelle Raney Sapp
Linda Coley Sewell
Mary Bette Shannon
Mary Herr Shenk
Bette Crock Shoemaker
Elizabeth Currie Shoemfelt
Nancy N Smith
Helen Morrison Souther

**NORTH CAROLINA BETA
DUKE UNIVERSITY**

Kellie Allen
Sydney Allison Baird
Mary Terri Barringer
Catherine Elaine Baxter
Mary Deshon Berg
Eleanor Warren Bowers
Joan Sweet Boyce
Nancy Niles Brasch
Suzanne C Brown
Antoinette Sailey Burdett
Cecile Usdin Burka
Elizabeth Anne Buss Md
Sandra Ratcliff Caswell
Carole Norris Chichester
Cynthia Mynatt Childress
Ruth Couse Collins
Erin Cooperider
Farrar Babcock Cottingham
Valrie Kay Cressman
Marilyn Pope Cummings
Ruth Forlines Dailey
Sarah Crittenden D Alonzo
Allison Balken Day
Joanne Yoder Dearth
Mary Bryson Dickinson
Elizabeth Grant Donley
Lillian George Douglas
Lisa Rubin Einbinder
Martha Perkins Ellis
Betty Joyce Erb
Annette Davis Frank
Beverly Snyder Frazier
Ellen Twomey Gianuzzi
Lynn Vanbremen Gilbert
Malinda Edwards Gray
Barbara Bickhart Griffin
Electra Thomas Harelson
Virginia Jones Harper
Anne Swary Hartry
Lisa Azenberg Hayes
Barbara Weiland Hayes
Elizabeth White Humphrey
Amy Danielle Hurite
Ann Altwater Jervey
Katie Mason Jones
Holly Hall Keahay
Anne K Kiefhaber
Lauren Starr Kremers
Margaret Cook Lazaro
Melinda Jane Lengel
Meredith Drapkin Lundergan
Merthel Greenwellwombe Lundy
Joyce Dean Lunsford
Doyle Mattox Maehling
Laura Elizabeth Mauney
Georgiana Sanders McCune
Irene Lilly McCutchen
Dolly Madison McKenna
Elizabeth Ellen Meyer
Catherine Ratcliffe Mitchell
Carolyn Ohara Moltrop
Sharon Rather Moore
Alma Love Moseley
Marcia Myers Murchison
Michelle Connor Neuhoff
Laura Niederhofer Niedemhofer
Anna Boyd Patterson
Amy Austin Petersen
Helen Lewis Pittman
Eileene Sulzer Powers
Heien Nestbit Puckett
Janet Botkin Reese
Kyle Claire Schweiker
Patricia Cohan Seaton
Sylvia McKaig Seawright
Christine Umstead Sharpe
Tracy Lee Shaver
Lani Schweiker Shelton
Christine Farrell Siegler
Carol Bassett Smith
Margaret Taylor Smith
Margo Carol Soule
Catherine Fairley Spillman
Helen Stebbins Sutter
Mary Price Taylor
Carole Lynn Thompson
Lauren Gay Wagner
Anne Keaton Wetzel
Megan Lorraine Wheeler
Laurie Anne Williams
Susan Moody Wilson
Libby Downes Wilson
Noel Johnson Woodson

Kay McElwain Berquist
Kristi Shaw Cadwell
Mary F Cave
Florence Collins
Barbara Bang Driksen
Jean Hoagland Jongeward
Almira Summers Maynes
Mary White McDonald
Kornie Peach Middleton
Mary Sussex Nelson
Anne Kittel Reese
Dorothy Tompkins Rievel
Pamela Falk Robertson
Jane Fimie Roggensack
Mary Heaton Ross
Phyllis Lahren Rosscup
Mildred Odell Sale
Margaret Anderson Thorsen
Patricia Murray Von Rueden
Alice Marsh Ware
Judith Morris Wick

**OHIO ALPHA
OHIO UNIVERSITY**

Gertrude Addicot
Natalie Bryan Bateman
Catherine Herendeen Behrendt
Kathryn Stenard Blackwood
Cheryl Rae Borders
Julie Severance Bruckelmeier
Sally Burke
Ann M Carpenter
Linda McVay Christopher
Linda L Eskew
Alberta V Franke
Jean Robinson Glasgow
Lynn Loran Graft
Emajean Wright Harvie
Heather Helms Haxton
Mary Resemer Hopkins
Janice Basilone Hundt
Virginia Ward Johnston
Kathryn Johnson Jones
Alberta Haelele Kircher
Erica Klein
Margery Young Martin
Ruby Mercer
Dorothy Brazel Morris
Gene Attwood Murch
Lois Smith Osborn
Karen Townley Rasmussen
Jaime Reich
Dorothy Lasher Rodgers
Carol Greshner Rogers
Lynn Beth Rubenson
Patricia Lenhart Scheiffly
Gay Mahan Schimmoller
Anne Laskowski Schwing
Carol Binder Smetanski
Jacqueline McCalla Smith
Jeanne Fisher Sneath
Mary A Stalder
Ann Welsh Stanton
Bonnie Barkley Studer
Cynthia Trejo
Frances Batten Young
Carol Walker Young
Marjorie Cornish Ziska

**OHIO BETA
OHIO STATE UNIVERSITY**

Terri Susan Adelstein
Suzanne Oliver Bacon
Mary Aispough Bader
Barbara Hause Battles
Ruth Ufflemann Baumann
Catherine Silbernagel Brannan
Donna Stavieff Burns
Emma Anderson Bushnell
Helen Stacy Carr
Claire L Caudill
Kristin Augustine Christensen
Harriet Crebs Colvin
Emily Young Conger
Marcella Dickinson Cordell
Elizabeth Harley Cott
Ruth Jones Crafts
Carol Sievers Crockett
Jeannette Curtis
Sonya McCoy Dahl
Judith Gooding Davis
Rebecca S Dewald
Joanna Dorff Dodge
Jean Johnson Driggs
Donna Lane Earl
Priscilla Elliott Ebinger
Judith Williams Edwards
Marian Riggs Eiwell
Virgene Anderson Fanta
Jane Scott Featherstone
Patricia Bazler Fowler
Teresa Bennett Giacci
Lou Licklider Greenlee
Mary Bye Gregory
Alice Blake Gunder
Mary Griffith Halbin
Ellen Kahle Hanger
Elizabeth Meyer Harris
Linda Hatfield

**NORTH DAKOTA ALPHA
UNIVERSITY OF NORTH DAKOTA**

Ruth Wilder Axe
Mariane Thompson Bang
Barbara Murphy Beise

"Being an only child, my Pi Phi sisters meant more to me perhaps than to some others. It has been a beautiful and rewarding addition to my life and gave me my four greatest and dearest friends."

Grace Kenyon Singer
Lorraine Sloma-Konicki
Beatrice Brotherton Smith
Katherine Gill Smyth
Carroll Babcock Smyth
Marion Kurt Stolz
Phyllis Allen Stranberg
Susan Helbing Ucovich
Alice Ziegler Ulrich
Evelyn Rodee Webb
Gladys Manning Weilbacher
Robert Hamilton Whitton
Jane Amer Wolf
Carol Nichols Wurmest

**NORTH CAROLINA ALPHA
UNIVERSITY OF NORTH CAROLINA**

Jane Brady Arnold
Marilyn Sandefer Arnot
Eliza Rose Bagby
Jane Hartt Barben
Sara Barnett Blair
Stacey Ann Boone
Mary G Boyd
Hope Cannon Brown
Elizabeth French Brown
Eleanor Jackson Burleson
Virginia Kirkland Caldroncy
Mary Bumpous Campbell
Margaret Campbell Carden
Leigh Gaffney Carter
Virgilia Leggett Church
Carrie Lide Coker
Gail Fambrough Coors
Joyce Sharp Crosby
Karen Ann Culbreth

Martha Hudson Strayhorn
Virginia Brooks Sullivan
Meadie Montgomery Switzer
Harriet Ann Tauber
Elizabeth Anne Thurmond
Virginia Howard Tipton
Sarah Griffith Upchurch
Paula Murray Verity
Margaret H Wagers
Allison Blair Ward
Rebecca Roberson Warren
Katherine Russell Welch
Mary Yeatman Whiteside
Jane Williamson Wise
Flora Hall Wood
Susan Wendall Wood
Anne Lide Ziegler
Katherine Kendrick Ziff



friendship fund

Lani Neunzig Hearn
Elsa Javert Hettefinger
Helen Clark Hendrickson
Judith McConnell Henning
Violet Bogen Heppberger
Doris Haverfield Herbst
Betty Lewis Hillow
Cynthia Eberts Hilsheimer
Louise Fallon Hoag
Ida Damper Holdren
Maxine Hengst Hufford
Virginia Bullock Hughes
Molly Cressor Ingold
Suzanne Pierce Ivey
Barbara Close James
Dorothy King Jones
Elizabeth Knotts Jones
Mary Folsom Keller
Sandra Leigh Keller
Joan Coffman Kelly
Eleanor Bricker Kirkwood
Martha Moore Kohr
Tamara Elliott Kolodzik-Kaye
Nancy Kuper Lashutka
Betty Ballard Macintosh
Elizabeth Garner Marshall
Dorothy Catkins Martyn
Patricia Webster Mieiko
Carol Bretschneider Miller
Margaret Ulrich Milliken
Marion Neff
Mary Roush Ohms
Linda Poelking Paxton
Dorothy Reylea Perloff

Shirley Culp Davies
Patricia Weaver Ernst
Helen Bierson Fahy
Dorothy Stacy Farley
Suzanne Haviland Ferguson
Mollie Fisher Anderson
Mary Agie Flax
Heien Merrick Francis
Ruth Spurrier Gallinger
Jean Kendall Gordon
Michele Lynn Green
Barbara Hicks Harding
Jennifer Lynn Harris
Mary Kim Hennichs
Jayne Hills
Maryjane Miller Hotaling
Janet Glendinning Jackson
Manon Cox Johnson
Jean Ransbottom Karr
Eleanor Marsh Kirk
Mary Purdum Lantz
Kyle Griffith Lebens
Pamela Stewart Lewis
Barbara Hering Liming
Rae Ann J Logan
Marcia Lynn Motivier
Cheryl Hook Moninger
Isabelle Bond Nagel
Patricia Nittskoff Naylor
Deborah Needham
Jean McConoughey Oster
Lois Eilers Paris
Ruth Brusman Payne
Julia Kirkpatrick Peacock

Carolyn Roy Stanton
Jane Hodgson Stuart
Kathryn Ann Turner
Jennifer Burton Vogel
Eise M Welch
Michele Whitaker
Elizabeth Ann Williams

**OHIO GAMMA
WOOSTER COLLEGE**
Margaret Morgan Guinther
Mildred Nicholis Kohman

**OHIO ZETA
MIAMI UNIVERSITY**
Jean Hock Alexander
Lisa Marie Anderson
Kristina Keil Bailish
Sarah Burns Barden
Diane Barr
Kimberly Hamm Beach
Laurie Andrews Boggs
Elizabeth Blacker Burton
Marcia Lynn Campbell
Martha Bennett Campbell
Virginia Galloway Carrico
Paige Pangborn Casper
Denise Deeley
Diana Auck Dettmering
Barbara Mary Dillhoff
Elizabeth Burns Donnell
Katherine H Dorger
Sonja S Ellerbrock
Jennifer R Everts
Kathleen Toomey Famiglietti
Mary Kettler Heussner
Kay Glass Jackson
Cheryl Jacobs
Kathleen Frick Jellison
Linda Scott Jones
Marthayn Sears Kistler
Jill M Laluzerne
Patricia Herbert Lannigan
Margaret Parks Lawrence
Kathleen Schmakel Lukacs
Eleanor Sweeney Mallory
Missy Masluk
Diane Thomas McCort
Allison Brown McGeough
Linda Harper Meyer
Ann Davies Moyer
Amy Fitzpatrick O'Neill
Virginia Walder Orban
Johanna Bretz Piskotz
Barbara Bailey Potter
Carole Geiss Reinert
Nancy Rieckers
Diane Elizabeth Rohlin
Laurann Woerth Rowe
Susan Whitney Schaff
Sally Mullikin Schwenkmeyer
Ann Reidy Smith
Mary Holcomb Smith
Kathryn Rudlock Snow
Patricia Rupert Theuer
Ann Bohlin Tremaine
Deanna Turner
Suzanne Oberle Twining
Jeanie Grimm Vickroy
Sally Hess Woolbert
Barbara Laird Young
Deborah Day Youngblood
Prudence Puff Zimmerman

Joy Johnson Clark
Camila Duncan Cloney
Mignon Elison Clough
Mary Coleman Cochran
Layne Cooper Cocke
Ruth Swihart Coley
Betty Leconte Coliar
Joan Clover Coughlin
Sally Uhlenhop Cox
Lezlie Dempsey Culver
Marcellette Grant Davis
Sylvia Seay Dean
Melaine Garner Defehr
Betty Malloy Diamond
Velma Weaver Dooley
Anne Brown Dougherty
Charlene Handley Driver
Elizabeth Staggs Drummond
Debbie Voegle Edge
Anne Feld Elder
Joan Aurin Ellis
Nancy Davis Field
Deborah Logan Fisher
Carol Walker Fisher
Justine McDonald Gillick
Connie Collins Givens
Mary Harlow Gregg
Faye Bateman Guess
Anne Houck Harbin
Christine Gilstrap Harper
Stephanie Holloway Henson
Janet Gibson Hoppe
Louise Dodson Houchin
Ruth Bateman Hurst
Sharon McCall Iivester
Nancy Lynd Jacobs
Jane Graves Jett
Patty Jayne Johnston
Helen Alford Johnston
Maurine Ditmars Kerr
Beverly Williams Lansden
Nancy Clabaugh Laughbaum
Laurie Huck Lebarre
Linda Griffin Ligon
Genevieve Douglass Luhn
Doris Avery Mac Kinnon
Susan Bailey Marinick
Flora Finley Martin
Josephine Patterson Martin
Mary Bell Mayhall
Nancilu Jackson McClellan
Dru Preston McElreath
E Susan Davis McGee
Julia Newton McLaughlin
Ruby Porter McNeese
Betty Blanton Moore
Jo Jones Morrison
Lavon Witham Neal
Mary Suggs Norman
Carol Peterson O'Connor
Sally Edwards Parker
Sarah Cosssett Parrish
Beverly Klein Patterson
Barbara Brite Paul
Mary Terrell Pederson
Lisa Ann Pitnan
Melba Howard Poe
Lucile Jackson Powell
Anita Digiacomo Prather
Suzanne Riley Rambo
Margaret Cooper Reynolds
Phoebe Chensault Robertson
Ruth Asher Rumbold
Harriett Reily Sadler
Judith Mideke Samter
Peggie Cochran Saapington
Sally Brittain Saunders
Nellie Clonts Sawallis
Stephanie F Schweizer
Wilma Collins Scott
Carolyn Louis Shultz
Teresa Miller Shurtieff
Pat Vickers Sinclair
Jill Dunkley Skelton
Daneil Wright Sneed
Marcia McKinney Southerland
Peggy Elise Steward
Marcia Henry Stockwell
Juanita Wright Stoutz
June Helton Stromberg
Maurine Sinder Sullivan
Linda Schmidt Thompson
Pamela Dunn Tinsley
Dorothy Truxer
Susan Fiss Underhill
Mildred Foushee Waite
Mary Porter Walsh
Myra Gungoll Ward
Thuda Fihloli Webber
Mildred Brown Weedn
Alison Hruby Whittaker
Nancy Knapp Wilkinson

Laslie Brunsteter Williams
Nancy Baker Windt
Carolyn Thompson Zachritz

**OKLAHOMA BETA
OKLAHOMA STATE UNIVERSITY**
Melva Dark Anderson
Karen Brewer Anderson
Elizabeth Fenimore Atess
Janet Evans Baker
Sonya Ward Balkman
Doris Townsell Barrett
Mary Gifford Beach
Carolyn Brown Bedingfield
Pauline Dilts Blanchard
Louemma Breckenridge Brookey
Kathryn Murphy Burns
Marilyn Mapes Campbell
Pamela Knox Carpenter
Catherine Staines Case
Pat Day Casner
Margaret Flow Cohenour
Mary McCollum Conyers
Ruth Swan Crabbe
Dorothy Lewis Crudup
Jacqueline Moore Cummins
Elizabeth Sanborn Davidson
Nancy Loar De Vore
Karen Omeara Dixon
Catherine Coffey Drummond
Stella Whitty Dykes
Courtney Risner Earnest
Sue Adams Ellis
Frances Jenkins Escue
Malinda Berry Fischer
Margaret Hope Ford
Ida Adams Freeman
Janet Jean Gere
Debbie Frazier Gladd
Stacia Long Glavas
Beverly Williams Lansden
Deborah Hunt Greenwood
Linda Smith Guleke
Ella Merry Hayman
Norma-Jo Markes Hemphill
Mary James Hill
Andrea Hood
Caroline Erickson Hughes
Mary Kiewer Hughey
Barbara Harlan Johnson
Jill Elm Johnston
Stacy Lyn Kamas
Brenda Hubbard Kerr
Marjorie Stevens Kershner
Jay Sprague Knight
Mary Beth Koerner
Lois Gearheard Korn
Steve Hromas Krier
Kathleen Gibbens Kriatad
Jo Meade Lewis
Elayne McClanen Liebetrau
Patricia Phillips Loveland
Martha Williamson Manahan
Sally Buxton Marso
Mary Scheffel Martin
Lucille Glazier Matkin
Kim Thompson Maxwell
Helen Vance Mayberry
Paula Barnes McIntyre
Patsy Griffin Mitchell
J Kay Hunt Montgomery
Debra Mulick
Janice Worthington Narney
Anna Gavula Niles
Barbara Edwards Paige
Linda Henderson Palmer
Janis Turner Polk
Jeanne Pilkington Potts
Sharon Kay Price
Linda Burrows Priest
Frances Hays Radnich
Gertrude Smith Raiche
Rebecca Nichols Richardson
Duff Rippetoe Richardson
Ruth Mullendore Ross
Melinda McKinney Rounsaville
Jennifer Lynn Sanders
Melinda Michelle Sellers
Mary Gerhards Sloan
Betty Slocome Smith
Nan Wilson Soule
Nan Massey Stanfill
Margie Lausten Staten
Bernie Hester Stokes
Charlene Schick Sullivan
Jamie West Taylor
Lori Michel Thompson
Marilyn Short Thompson
Marilyn Hamm Tucker
Danelle Reneau Tucker
Jan Hunt Wardell
Marilyn Park Wheat
Josephine Rogers Williams
Rose Kubricht Wilson
Rosemary Smith Wilson
Julie Johnson Wright

"Arrowmont has made me feel so much more creative and inspired—it's almost a religious experience to be around the folks here."

Mary Whittinger Peters
Jody Philiann Pohlman
Helga Berthold Pregonolato
Carol Jane Rader
Joan Birkbichler Ratterman
Katherine Curran Reemsnyder
Sarah Clapp Reid
Beverly Klunk Rhodenbaugh
Cyndi Richardson
Margaret Riedel
Barbara Smith Rion
Doris Maxon Rooney
Elisabeth Carroll Rousseau
Sharon Zimmerman Russell
Judy Schraishuhn Rutvhen
Virginia Wiley Sample
Peggy Roberts Sankey
Carol Niehaus Sauter
Ethe Wheeler Saver
Ardath Kleinhaus Saxbe
Lois Callaway Scherer
Joan Furgason Seiple
Jane Talley Sell
Carolyn Markley Sellers
Mary Simons
Jane Brightman Smith
Susan Renee Souire
Sharon Bailey Steed
Anna Daehler Stillwell
Dorothy Dillon Strangways
Pamela Wilson Straub
Dorothy France Talis
Margaret Miller Thomas
Jean Harlor Thomas
Genevieve Ittlow Tombs
Barbara Oliver Tootie
Virginia Stansbury Uttermohlen
Diane Strock Vanden Dorpel
Frances Horn Verwohlt
Meyra Rosa Villalanga
Joan Favret Wagenbrenner
Gloria Fuller Walker
Eleanor Newcomer West
Margaret Davis Wood
Elizabeth Webber Yeager

Marion Orth Pearce
Mary Fulton Pleiness
Margaret Nicholson Ray
Dorothy Fowles Ross
Betsy Foltz Rusnak
Margaret Pickett Sagan
Carolyn Rietz Schmalzriedt
Delmah Lohmuller Sears
Nancy Christopher Sidener
Alice Hoyt Spence
Leah Gentle Staples
Margaret Morrison Stoddard
Sylvia Schweiker Strasburg
Helen Enochss Stubbs
Ann Whitecock Turner
Virginia Vandewater Van Rees
Ruthmary Watkins Voelker
Susan Hamilton Walter
Susan Reading Washburn
Margaret Chandler Williamson
Martha Hart Yount

**OHIO EPSILON
UNIVERSITY OF TOLEDO**
Julia Sullivan Belcher
Lois Keller Boss
Janet Smith Cottrill
Louise Markhus Dixon
Janet Orda Fitzpatrick
Karen Anne Gunther
Lucille Hammontree Heinle
Tamara Lou Hines
Barbara Bertke Holdcroft
Rochelle Saris Kotnik
Alice Lee
Lee Chapman Mann
Josephine Hauman Merickel
Kelly Merriam Mills
Betty Kuehn Parke
Amy H Rogers
Virginia Erickson Ryan
Emily Burkart Sankovich
Suzanne Niles Swanson
Mary Talbot
Joan Lennox Torrence
Judith Harris Waterman
Marjorie Keller Winger
Kimberly Jean Zuch

**OHIO ETA
DENNISON UNIVERSITY**
Katherine Ann Arend
Janet Crown
Mary Elizabeth Goodwin
Claire Kelley Hardon
Elizabeth H Harlow
Patricia Judy Johnson
Marc Slaughter Kemper
Joan C Malloy
Corinne Delischlager Potter
Melissa Nicholson Ray
Cidne Johnson Richards
Noel Elaine Rippeil

**OKLAHOMA ALPHA
UNIVERSITY OF OKLAHOMA**
Pamela Laird Antimetti
Ellen Colley Atkins
Kimberly Culver Bailew
Virginia Fritsbe Barbee
Jill Jeanes Beasley
Nancy Marsh Blackstock
Martha Watson Boesche
Shirley Roult Bomford
Mary Verser Boring
Elizabeth Brooks Bracher
Isleta Gayle Braun
Lea Wetzel Breneis
Elizabeth Smith Briggs
Betty Willey Brine
Elizabeth Phillips Burns
Frances Barnard Burruel
Joanne Burkes Callan
Louise Niemann Calvert
Sibyl Callahan Campbell
Karen Smith Carlson
Betty Bermond Carrico
Helen Dodson Claassen



friendship fund

**ONTARIO ALPHA
UNIVERSITY OF TORONTO**
Dyan Michelle Aitken
Karen Marie Coulter

Susan Lee Dale
Margaret Alison Fowke
Dorothy Barber Macdonald
Catherine Murray Newton
Sandra Gail Elder Nilsen
Anne Henderson Stanfield

**ONTARIO BETA
UNIVERSITY OF WESTERN ONTARIO**

Christina Jean Adams
Suzanne Gaye Allan
Helen I Battle
Jane Cossar
Carmen Jeanne Edgell
Georgia Green
Ann Keller
Sharon Brent Miller
Susan Peever Pleisticker
Beverly Couch Shives
Patricia Mitchell-Smith
Donna Ruth Wagg
Christina Scott Yule

**OREGON ALPHA
UNIVERSITY OF OREGON**

Patricia Mullen Anderson
Peggy Coon Ashby
Estella Campbell Bagley
Sharon Johnson Beal
Maureen Day Bernard
Shirley Wilson Blake
Jacqueline McCord Blenkinsop
Ruth E Burcham
Luella Haustler Buren
Roberta Cronkrite Burt
Julie Dee Caspell
Eleanor Coleman Chick
Dorothy V Collier
Lou Chase Daltrup
Shannon McGovern Darrow
Kathryn Zimmerman David
Jackie Robertson Dekoning
Edith Jessop De Weese
Mari Psihogios Diamond
Jeanne Oltmans Flood
Susan Jernstedt Fulton
Connie Holm Gilbert
Wendy Anderson Greer
Helen Wiedmer Haugstad
Nila Desinger Haworth
Lucille Woodside Hemington
Helen McGe Henderson
Carol Vowels Henry
Sarah Oesterling Holt
Jean Barringer Howard
Cathi Lynne Howell
Susan Bonner Imman
Nancy McLaughlin Javor
Marjory Schaefer Kirchhoff
Dorothy Brigham Klaua
Nan Laroche Ladd
Allison Nuschy Lenat
Marilyn Turner Link
Beatrice Lewton Little
Susan Reynolds Loftness
Jo Haugstad Lunt
Karen Mae Maletis
Linda Gayle Miller
Carla Porterfield Moring
Gyla Masterson Murdoch
Bernice Layton Olive
Ira Orav
Shirlee Dillard Perkins
Isolde Eichenlaub Pleier
Betty Riesch Polen
Dorothy Mihalick Portenstein
Mary Vincent Powell
Lois Scharpf Reed
Jeanne Wilcox Reed
Vicki Smith Ross
Noreen Kelly Saltveit
Renee Procarione Schneider
Pamela Humphrey Sellix
Elizabeth Schwabe Stanley
Elizabeth Fownall Swindelis
Barbara Sundet Wagner
Kathryn Ulrich Walker
Bettybelle Lubbs Watzek
Betty Anderson Weston
Peggy Skerry Wimpres
Dora Dejamatt Wood
Carol Johnson Yetter

**OREGON BETA
OREGON STATE UNIVERSITY**
Janet Johnson Ackles
Vivian Vanhoebenberger Allen
Patricia Fry Babler
Betty Dove Barnes
Sharon Burnett Barnick
Mary Fox Blackstone
Freida Linder Blackely
Elmer Botsford Blundell
Martha Wheeler Bowman
Retha Rendahl Brophy
Lucille Haley Brundage
Mary Wahoske Bucks
Virginia Andrews Burns
Janet Baumhofer Buskuhl
Marguerite Bailey Butler
Juli Butler-Huzin
Janet Millard Buxton

Sally Woodard Cellers
Jean Managhan Davis
Dorothea Ellingson Dearmond
Barbara Larson Dunn
Lyle Porter Earl
Carol Pomeroy Ellwell
Sandra Farrell Erickson
Jane Ackerman Fairbanks
Carolyn Bowles Fields
Marian Murray Foster
Susan M Galatz
Janice Taylor Gates
Shirley Bailey George
Betty Holt Graybeal
Joanne E Green
Carla Ormond Gregoire
Nina Robison Gregory
Marian Stephens Griswold
Deanna Epps Helber
Kelle Guinn Heublein
Charlotte Turville Huth
Ruth Platte Jensen
Francene Anderson Johnson
Marguerite Clyne Jones
Charlotte Hall Kindberg
Jerry Harvey Kleene
Mary McDermott Klein
Elizabeth Robley Knutsen
Susan Smith Lamvik
Deborah Kaye Lassen
Edith Smith Lewis
Adele Peters Longmore
Karen Darlene Lonsway
Dorothy McDermott Loudon
Flora Schuster Maccracken
Marcia Maple
Helen Beecher Mathers
Jane Connell Melhurs
Ann Johnson Milne
Tracey Munson
Jane Beidler Neideigh
Virginia Heinemann Nelson
Beth Shipley Newbold
Janice Oettinger Nissen
Jacquelynn Cave Ostrand
Marjorie Maris Peterson
Joanne Marble Price
Debra Holm Ritchey
Melissa Lee Rix
Gladys Stansbery Roehr
Sarah Kennedy Roth
Josephine Hector Roth
Marcia Curtis Rowe
Mary Meriam Seitz
Nancy Teutsch Selleck
Virginia Dickey Stoddard
Dorothy Cooper Tickle
Viva Young Torcom
Linda Valera
Deborah Amy Vasile-Hill
Sallie Mang Warren
L Chris Busick Webber
Ruth Rendahl Welch
Susan Sherwood Wilken
Ann Williams
Donna Wear Winslow

OREGON DELTA

Pat Drum Carr
Kathleen Maki Patokoski

**OREGON GAMMA
WILLAMETTE UNIVERSITY**

Jo Richardson Adams
Judith McWain Armstrong
Katherine Linn Beck
Karen Zumwalt Burnard
Charlotte Litchfield Dixon
Lucinda Irvine Doran
Debra Ann Fischer
Helen Boardman Hammond
Victoria Hull Hazelrigg
Kathrin Kerstin Hunt
Beatrice Julian
Annette Lynn Predeek
Janet Rogers Renfro
Janet Lynn Stamp
Shelley Golinick Vincze
Kelly Jean Wolf

**PENNSYLVANIA ALPHA
SWARTHMORE COLLEGE**

Ruth Craighead Gawthrop
Anna Ridgway Lang
Elizabeth Ogden McLain
Nancy Harvey Newton
Mary Lees Reifschneider

**PENNSYLVANIA BETA
BUCKNELL UNIVERSITY**

Betty McCormick Ackley
Margaret Welham Altman
Phoebe Follimer Bacon
Susan Martell Baird
Cynthia Lynn Bess
Edith Larson Bitner
Alice Leslie Brenaman
Margaret Symington Brown
Joann Golightly Brown
Fannie Wood Brown
Sharon Lee Burley

Esther Keim Coleman
Margaret Tomlinson Conter
Elizabeth Vanbenthuyzen Cook
Catherine Martin Cooke
Patricia Smercak Cordon
Debra Lynn Cutney
Louise Ziegler Dann
Gina Marie Debernardo
Susan Dejesus
Ethera Corson Delong
Amy Jean Deluca
Caroline M Dillon
Winifred Miller Earle
Margaret Matthews Edmunds
Doris White Engle
Gladys Emrick Erdman
Pamela Silkworth Finn
Mary Banta Gerber
Jean Franklin Getlein
Adele Porter Glover
Kathleen Ann Hale
Marcia Beatty Hammer
Janice Lee Hammond
Susan Adamson Harris
Susan Elizabeth Hartzell
Marion Riess Haslam
Isabelle H Hatfield
Maxine Sponaugle Haynes
Janet E Hayward
Brown Hughes Hinkle
Helen R Hoffa
Madeline Morgan Holler
Maurette Boynton Hunter
Susan Lee Infantine
Betsy Ernst Jackson
Amy Cheryl Kantor
Betty Busch Kates
Joan Henry Kindy
Anne Gonsior King
Mary-Jane Riley Lacke
Mary Shimer Mauer
Marian Ash McClain
Marion McConnell McCormick
Karen Jean McLaughlin
Frances Miles Mervine
Jean Salisbury Miller
Dolores Teresa Montenegro
Lauren Stewart Moores
Judy Gail Olson
Elizabeth Freegard Piper
Martha Rice Reed
Jeanne Grace Reichley
Carol Ann Rheam
Janet Replogle Roberts
Kellyn Heather Robertson
Inez Mitchell Sanders
Dorothy Hill Seidel
Helen Beck Shimer
Dorothy B Sholl
Barbara Louise Snyder
Carol Vanalen Sprout
Harriet Wilson Tarbert
Margaret Ryan Vandine
Frances Gibson Wagner
Catherine Vaughan Wagner
Catherine Mather Warren
Dorothy Millward Weightman
Peggy Naumann Whiteclock
Harriet Arnold Whitlock
Jo Anne Williams
Catherine Browne Wishart
Sara Diferenderfer Yeckley
Lorraine Cangelosi Zorbo
Ilaria Sterniuk Zubritzky

**PENNSYLVANIA DELTA
UNIVERSITY OF PITTSBURGH**

Mary Dudley Slack
Florence Schneider Thomas

**PENNSYLVANIA EPSILON
PENNSYLVANIA STATE UNIVERSITY**

Michelle Stewart Baker
H Patricia Schaafl Barnett
Cathy Boyle
Kathy Quigley Brunie
Valerie Lynn Byrne
Joan May Carpenter
Shirley Vansant Carson
Sue Bryan Cox
Dana Andrea Dowden
Carleen L Duque
Gail Fromer Emig
Catherine Klepper Ertel
Judith Seifert Everett
Nancy Chapge Flint
Jeanne M Frensky
Lisa Marie Fry

**PENNSYLVANIA GAMMA
DICKINSON COLLEGE**

Patricia M Bahret
Jane Storm Bartley
Margaret Valentine Berry

1987-88 Friendship Fund

**Top 20 Chapters
by number of donors**

1. Texas Alpha—211
2. Missouri Alpha—185
3. Oklahoma Alpha—184
4. Illinois Zeta—168
5. Texas Beta—167
6. Indiana Delta—160
7. Kansas Alpha—159
8. Ohio Beta—155
9. Colorado Alpha—152
10. Illinois Epsilon—148
11. Iowa Gamma—141
12. Michigan Beta—141
13. Oklahoma Beta—140
14. Indiana Beta—138
15. California Gamma—133
16. Florida Beta—133
17. Kansas Beta—127
18. Washington Alpha—124
19. Arizona Alpha—122
20. California Beta—119

Susan Peters Greenberg
Janet Hunter Greskovich
Stephanie Seiler Hanlon
Marianne McDermott Hart
Elizabeth Evans Hennings
Karen Davis Jones
Renna Cramer Jordan
Karen Henderson Kelly
Stephanie Kohan
Linda Benson Maguire
Patricia Hayward Marra
Deborah Rew Nelsen
Lynne Oberschelp
Sandra Hartman Olexy
Linda Pierpont
Nancy Louise Pierpont
Lisa Pontarelli
Phyllis Heebner Prizer
Lynne Anne Ringwall
Michele Ann Sabol
Gail Salem
Diane Bennett Salvatora
Juanita Hudson Sayer
Judith L Schindehette
Valerie Piane Sester
Camille Gelleit Smith
Celeste McDermott Speer
Susan M Sullivan
Maura Lynne Weinstein

**PENNSYLVANIA ETA
LAFAYETTE COLLEGE**

Michele E Calderoni
Laura Bostrom Downes
Lisa Michelle Grant
Madeline Green
Marianne Sciabica Gufknecht
Sarah Lengel Hackman
Elisabeth Dick Hughes
Laura A Isken
Brenda Kraemer
Margaret Liebers Lovelette
Elise Nappi
Sandra L Oehlert
Ivy Rufe Oneill
Jennifer Lou Reed
Lisa Lyle Reynolds
Joanne E Smolen
Nancy Hollendonner Turner
Patricia E Walls
Jeanne Walsh
Lauren Wasserman
Bonnie Sue Weinberg
Jane Elizabeth Wiest

**PENNSYLVANIA GAMMA
DICKINSON COLLEGE**

Patricia M Bahret
Jane Storm Bartley
Margaret Valentine Berry

Eleanor Lehman Bowman
Joanette Shockey Breslin
Dorothy Shearer Briner
Margaret Burt Burtner
Patricia A Chelap
Sally Cobrain
Rose Betza Cooper
Carol Jones Cruse
Rebecca Simmons Davies
Carolyne Kahle Davis
Susan Schaeffer Denney
Barbara Lynn Faulkner
M Elizabeth Filler
Cynthia Phillipus Hudson
Sandra Schearer Kelly
Diane Elizabeth Kennedy
Elizabeth Shriver Keukjian
Julia Szakacs Kollar
Melinda Marie Lechner
Alberta Schmidt Leech
Elizabeth Shuck Lower
Virginia Brently Macpherson
Elizabeth Pedlow Maginniss
Kathleen Schriener Marcello
Kathleen Sheehy Mazzoccone
Mary McCuskey McCobin
R Carol Johnson McGimpsey
Karen Lee Neely
Carol Susan Novello
Rosana Eckman Rasmussen
Claire Deblasio Shapiro
Patricia Hitchens Shaver
Mae Mount Shultz
Ann Smith Snyder
Ruth Shawfield Spangler
Mary Beale Tanger
Lou Pangonias Tasony
Joan Thatcher Tiboni
Ruth A Trout
H Romayne Mumper Van Sant
Ann Ward
June Bietsch White
Kathleen Cassel Widell
Susan White Yatraes

**PENNSYLVANIA ZETA
WASHINGTON & JEFFERSON COLLEGE**

Lisa Lynn Elias
Cecelia Evans Fediaczko
Kathleen Michele Goss
Gail Marie Heavner
Susan Jonnatti Maxwell
Janis Elizabeth Mayernik
Susan Kathryn McKown
Cynthia Ann Reese
Betty Louise Tallenco
Lisa Christine Thayer
Sandra A Weigel

**SOUTH CAROLINA ALPHA
UNIVERSITY OF SOUTH CAROLINA**

Mary Medders Anderson
Jean Hill Ballentine
Jane Lanier Brauhn
Kelly Ruth Coleman
Julia Hydrick Dubois
Anne Cooper Grove
Wilbur Kirkland Hayes
Susanne Hathaway Hite
Dorothea Crouch Kemp
Claire Hutto McKenzie



friendship fund

Clare Hall Payne
Jane Barnes Rice
Carolyn Epperly Robinson
Glenda Gunter Rockafellow
Sharon Leigh Smith
Mary Thompson Strong

**SOUTH CAROLINA BETA
CLEMSON UNIVERSITY**
Laura Johnson Albanese
Lorri Ann Bennett
Valerie Ann Brette
Suzanne Bookhart Darling
Melissa Christiane Guest
Kay Holder
Joan Miller Holladay
Amy Cherry Lawing
Elizabeth Tammerman Lemaster
Karyn Elaine Lindblom
Diana Phillips Londergan
Karen Weber Mahaffay
Susan Anderson Nickles
Melissa Anne Phillips
Toy Ann Skipper
Adriene Marie Smith
Lynne Ann Snyder
Tamara Christine Stowe
Laura Ferrell Thomas
Teri Lanette Thurston
Kathleen Ann Tmsyck
Beth Ann Viering
Lisa Wilson White
Suzanne Boursault Wilson

**TENNESSEE ALPHA
UNIVERSITY OF TENNESSEE
AT CHATTANOOGA**
Bertha Schimpf Battie
Donna Lyn Broom
Charisie Leigh Brown
Edna Ritchey Bunn
Susan Loose Chester
Karen Stubblefield Collins
Yvonne Simpson Craig
Margaret Benton Craig
Elizabeth Landress Dalton
Dorothy Wilber Duncan
Elizabeth V Farr
Nancy Taylor Goss
Myldred Allen Hightower
Carolyn Sawyer Hill
Tameia Brown Johnston
Lena Brammer McElrath
Martha Green Russell
Jane Kirkman Scurich
Carol Pruetter Spaulding
Tina Strickland
Julie Hemphill Thornburg
Kathy Fusner Vail

**TENNESSEE BETA
VANDERBILT UNIVERSITY**
Mary Hope Ackerly
Beverly Deal Ammarell
Susan Pressly Anthony
Margaret Linebaugh Arning
Jemifer Aill Ashmore

Jeanne Britt Cannon
Kathryn Ann Cohen
Torri Wyatt Davis
Melissa Thompson Dehority
Mary Estelle Dickey
Mary Webb George
Elizabeth Alsobrook Horner
Dolores Santi Jagendorf
Ginger Hauser Pampuro
Kimberly Thomas Pappas
Mary Leanne Peel
Virginia Williams Wilcox

**TENNESSEE GAMMA
UNIVERSITY OF TENNESSEE**
Kimberly Brant Hoover Agee
Katrina Hudson Almond
Carol Lowry Armit
Karyl Jean Beauchamp
Mary Thomas Bryce
Lisa McNutt Bukeavich
Daria Giannino Donnelly
Mary Ellen Giles
Anne Smotherman Haskell
Carol Craig Havens
Bonnie McDougall Hill
Janice Dorsey Hixson
Marsha Murphy Howard
Rose Whitaker Johnson
Paula Davis Leachman
Anne Detrocke Leonard
Virginia V Lowe
Lesley Lee Lyons
Mary Gray Martin
Amy Lee McMillan
Cynthia Keith Mitchell
Theodora Patterson Morgan
Martha Marie Nichols
Elizabeth Nelson Peebles
Lisa Chester Pelayo
Kathryn Crumley Reed
Mary Saffold Scalf
Maureen Leigh Scanlon
Julie Williams Shanks
Sharon McCullough Tucker
Joan Edington Wallace
Camille Fowler Whitson
Peggy McClellan Winston
Tracy Lynn Woodard

**TEXAS ALPHA
UNIVERSITY OF TEXAS**
Juanita Harrison Allen
Honey Carole Ames
Mary Greenwood Anderson
Sue Howell Bain
Carol Gandy Barnhart
Joan Jopling Barrett
Paige Rippey Baten
Mary Martin Baugh
Jane Maye Beeler
Mary Morgan Beeler
Ruth Lyons Beery
Deborah Davis Biedenbarn
Margaret Carlisle Blankenbeckler
Melanie Bourdeaus
Eden Vanzandt Box
Jane Dossett Brooks
Valerie Williams Brown
Emily Bryant Browning
Frances Dilley Broyles
Susan Savage Buddendorf
Anne Seale Burkhardt
Barbara Jester Burris
Anne Easterling Cain
Lynne Tyrrell Campbell
Mary Watson Carey
Betty Park Carter
Adele Grimes Castie
Carla Elizabeth Charlton
Marilyn Aijen Chrisman
Jean Cockrell Cowie
Emma-Jane Edge Cox
Laura Blakeley Cozby
Evelyn Gay Creden
Amy Conger Davenport
Martha Smith Davis
Heleen Paine Davis
Sallie Rankin Dawson
Maude Robbins Dawson
Laura Ferre Dawson
Carol Broilier Deason
Margaret Wilber Demoss
Editha Williams Dudley
Genevieve Benckenstein Eider
Mary Elliott Fendley
Catherine Searcy Finn
Patricia Dooley Fletcher

Claire Smith Foster
Helen Cooley Fraser
Elizabeth Eastland Furman
Gay Warren Gaddis
Jane Jarvis George
Terri Lynn Gilchrist
Gail Hope Goldman
Ann Chiles Graham
Pauline Bruce Grant
Claire Woodward Grant
Alicia Wynne Gray
June Gripper Grissom
Cynthia Terril Guest
Susan Brown Gully
Debbie Louise Hager
Margaret Whilden Halverson
Cherrie Catherine Hamilton
Cynthia Satterlee Harlan
Adele Barbisch Hatcher
Patty Parker Herd
Jeanne John Hesley
Virginia Roberdeau Horton
Kathryn Buckley Houseman
Ann Frasher Hudson
Susan Elizabeth Hughston
Hillary Elizabeth Hunt
Beverly Stephenson Jacomini
Tany Hoger James
Julia Byrn Jeffrey
Tamara Cooke Jenkins
Erna Schlemmer Johns
Elizabeth Woodward Jones
Joan Culp King
Flora Robinson King
Olive Musgrave Kieberg
Mary Scott Kieberg
Claire Taylor Korioth
Jane Lawder
Lenore Averill Lawrence
Katherin Schuhmacher Lawrence
Maurine Davidson Leckie
Elizabeth Hardie Lund
Nina Gillespie Lundquist
Virginia Gerth Lyons
Isabel Kronzer Mayer
Mary Mays Mc Bride
Rosalis Kibbe McCroskey
Caroline Sweeney McDonald
Jeanne Davis McEachern
Barbara Crossette McGaughy
Lorwen Williams Merriman
Julia Abell Merritt
Betty Colt Miller
Margaret Miller
Barbara Lowe Mills
Jean Ferguson Minor
Crystal Louise Moffett
Nancy Moody
Teresa Penrod Moomaw
Eugenia McMurrey Moran
Donna Mueller
Elizabeth Alice Murray
Cornelia Frazier Muzquiz
Rebecca Barton Nelson
Noel Reynolds Newton
Amy Hoffman Noe
Cissy Northcutt
Catherine Snell Oualine
Barbara Hunt Pausissen
Jane Cheatham Phelan
Susan Cooley Plumb
Marynada Hill Pohl
Katherine Ellis Porter
Heleen Getzandener Read
Josephine Orr Reddy
Laurie Lee Riley
Clare Smith Robertson
Mary Sceppans Roff
Maralynn Viersen Sant
Gretchen Maria Schiak
Ruth Dies Schoch
Nellie Parramore Sellers
Ann Mayo Shands
Martha Baker Sharp
Marialice Shary Shivers
Kathryn Little Shuford
Helen Harris Silvis
Betty Blankenbeckler Simpson
Ruth Hill Skelley
Julia Howard Stater
Anne Hargrove Smiley
Suzanne Harris Smith
Carolyn Cheeves Smith
Terry Pressler Smith
Catherine Lawder Stephenson
Eleanor Williams Stobaugh
Jean McCandless Stone
Jane Stotts
Harriet Duncan Tamminga
Deborah Thorne Tetten
Monda Hosey Thompson

Mary-Lib Vick Thornhill
Emily Ellen Toier
Elizabeth Jones Turner
Elizabeth Tallichet Vetter
N. Claire Webber
Inge Walling Whitaker
Dorothy Ellington White
Ainda Hill Wikert
Rosine McFaddin Wilson
Anne Welis Wimmer
Jean Rogers Winchell
Gailie Bering Withers
Gail Rutland Wolf
Carol Holmes Wolf
Betty Westervelt Woodard
Janet York Wright
Linda Walker Yates
Alice Pirkston Yates

**TEXAS BETA
SOUTHERN METHODIST UNIVERSITY**
Barbar McWilliams Allen
Joanne Magirl Arnold
Mary Iglehart Bookhout
Ann Warmack Brookshire
Virginia Kinabrew Browning
Mary Langley Bumb
Catherine E Carlson
Roseanne Ryan Carroll
Elise Johnson Chapline
Polly Laroche Chappell
India Cross Chears
Cary Cheatham
Mary Dopy Church
Mary Cullum Clampitt
Virginia Cobb Jr
Iza Murchison Conine
Janet Raye Cowling
Nancy Dial Crister
Laurie Engle Crisp
Doris Padgett Crockett
Colleen Keilly Darnall
Polly Chappell Davis
Susie Gregg Dilg
Laura Laker Doramus
Peggy Donosky Dwellie
Suzanne Sears Easterling
Susan Elizabeth Eber
Virginia Rice Fair
Evalyn Swenson Fields
Jannice Fuller Fikar
Helen Wolfe Garrett
Mindy Susan George
Jacqueline Burst Golemon
Mary-Frances Manning Gowdy
Ann Arnold Graham
Kelli Anne Griffith
Sarah Wood Ham
Gloria Slaughter Hammack
Catherine Bass Hawes
Elizabeth Touchstone Haymes
Shirley Betty Hightower
Mary Booth Hoffpaur
Curby Conoley Humphrey
Frances Hallam Hurt
John Downs Jarmon
Huidah Harrison Jones
Ann Bianchi Lancaster
Jane Potet Landrum
Rosalie Lange
Carolyn Chappell Light
Betty Aiden Logsdon
Dorothy Williams Lombard
Norma Richardson Loughridge
Virginia Meador Lovelace
Stephanie Ambrose Magee
Heleen Prather Mason
Louise Hallium McEvoy
Julia Tomforde McNabb
Ruth Allen Mewhinney
Mary Pittman Minter
Elizabeth Stephens Moon
Meaders Moore
Virginia Carr Morris
Jeanette Story Morrison
Sally Carter Mosteller
Sarah Carr Mudd
Peggy Vandemark Murray
Carol Conley Nagel
Mary Rejebian Northern
Susan Poston Parsell
Patricia Hearn Peck
Sara Stenzel Peddie
Sara Nance Pennington
Beverly Buzzini Pennington
Dana Sloan Periman
Marilyn Souder Perry
Michele Hearn Perry
Jane Peterson
Jan Rymen Pickens
Martha Wade Pickett
Becky Baber Preckwinkle
Syllbia Kase Prest
Sally Dunne Pringle
Porter Price Puckett
Gene Wharton Rain
Galen Beveridge Recking
Katharine Benners Regester
Helen Welch Rehwaldt
Katharine Sistrunk Roberts
Dorothy Griffin Smith

"It's always exhilarating, frustrating and exciting to escape from the flotsam and jetsam of 'normal life' and come to Arrowmont!"

**SOUTH DAKOTA ALPHA
UNIVERSITY OF SOUTH DAKOTA**
Linda Gange Adkins
Harriet Johnson Alexander
Alice Sladek Anderson
Carlis Anderson
Catherine L. Anderson
Sabra Millett Arneson
Alfrieda Hagen Bank
Joan Osman Bichler
Violet Hall Broughall
Lucille Youmans Butts
Shirley Smith Dailey
Cindy Doss Davis
Jacquelyn Evenson De Vries
Kim Waller Dhot
Valle Rowley Dickey
Patricia Fry Dryden
Marilyn Gilbert Elinger
Marilyn Abel Ewell
Ann A Frickson
Sheila Shannon Gaeckle
Patrice Harvey Graham
Kristi Gullickson
Ruth Powers Hafner
Cleo A Harrington
Betty Kjos Harte
Donna Olistad Hogan
Ruth Stutenroth Hyde
Hazel Clark Hyden
Janet Pitkin Johnson
Linda Collins Johnston
Nancy Anderson Kjelson
Dorothy Brodsky Kuethe
Ruth E Larson
Carla Hagemeyer Leafstedt
Christine Jorgenson Loeser
Marilyn George Mabee
Olive Nicholls Mater
Bonnie Forney Mattick
Deede Woods Meyers
Linda McCahren Mickelson
Helene Hinds Minney
Giadys Uilyott Nordhus
Joanne Ross Ogren
Danise Davis Parke
Cleo Johnson Payne
Jill Powell Point
Dorothy Crill Riddet
Mary Griffin Robinson
Dorothy Gurney Ryan
F Mildred Lyckholm Saterlie
Alice Abell Schull
Margaret Clark Schultz
Mary Moore Scott
Eileen Jenkinson Slaughter
Colleen Odea Stavig
Patsy Sjoblom Stoebner
Nane McConnell Thomson
Karen Olson Tschetter
Marilyn Hill Viehweg
Kathryn Peterson Wilson
Mary Barrett Woolfenden

Elizabeth Ingle Bach
Jacalyn Redheffer Baker
Heleen Walton Birdwell
Marianne Dunstan Brady
Linda Rogers Buermann
Janet Getty Burks
Teresa Starnes Campbell
Edna Crosswait Cannata
Betty Daugherty Chrisman
Deborah Edwards Culpepper
Mary Nunn Domingos
Beverly Patterson Dooley
Sheri Moore Edelmann
Virginia Nimnicht Etheridge
Sarah Thompson Finch
Barbara White Fridrich
Meredith Garrison Graham
Catherine Turner Graves
Peggy Rich Gready
Jean Palmer Harmon
Rosemary Mites Haselton
Ellen Gordon Hendrix
Mary Louise Holt
Louise Howell
Martha Elizabeth Hurst
Linda Cobb Ingham
Kathleen Davis Jacques
Laura Lynn Kane
Louise Quayle Kling
Michelle Duer Landau
Diana Button Loe
Cynthia Love
Marjory Robin Lynch
Cornelia Barnes Malone
Barbara Hilary Murphy
Le Anne Nuckolls
Kathryn Ann Petrone
Teresa Marie Petrone
Carol Wikle Raeber
Alison Lee Rhodes
Laurie Kauffman Roberts
Cynthia Dean Robinson
Jain Nichols Sawyer
Lauren Jane Schildt
Barbara Gwartney Schmidt
Bonnie Seay Schuster
Amy Taylor Scully
Susan Drumpool Shelton
Linda Leckie Sinsar
Eunice Walldorf Smith
Dorothy Goodson Snowden
Julie Sommers
Karan McLetian Stockett
Mary Wakefield Tipton
Kathryn Green Turman
Annslay Frazier Vermillion
Judith Tremain Webb
Carolyn Cullen Williams
Catherine Callery Zduknkewicz

**TENNESSEE DELTA
MEMPHIS STATE UNIVERSITY**
Linda Merritt Allen



friendship fund

Nancy Wilemon Smith
Katherine Wilson Smith
Sally Jalonic Snodgrass
Phoebe Monteith Strange
Mary Susan Stuart
Barbara Luanne Sukenik
Betty Olmsted Taylor
Valerie Sue Teets
Ellen Coleman Terry
Virginia Moore Todd
Lisa Kay Turner
Kay Altman Turney
Lisa Marie Utasi
Melissa Woodard Utley
Kathleen Brooks Verschoyle
Wendy Anne Voik
Mary Brown Wagener
Peggy Merrill Wallace
Cora Wootters Warren
Ann Brennan Watson
Suzy Smith Weltelt
Sara Ann Wolfe
Sara Snell Wood
Nancy Crowmover Woodridge
Hattie Stokes Wootters
Jacquelyn Ryan Wynne

**TEXAS DELTA
TEXAS CHRISTIAN UNIVERSITY**

Wanda Lynn Beall
Nancy Loffland Brackett
Betsy Johnston Brewer
Susan Cole Byars
Alicia Harris Clark
Anna Black Clonts
Elizabeth Hammond Craig
Sandy Martin Dees
Elizabeth Davis Enoch
Colleen Kay Evans
Jacqueline Cochran Faulkenberry
Sandra Lynn Foster
Martha Parker Gutterson
Janin Sinclair Hale
Jo-Ellen Sigler Harris
Julie Anne Hillard
Pamela Wells Honeycutt
Sandra Duncan Keller
Edwina Eargle Kocurek
Brenda Hickman Kostohryz
Lucy Sale Limbaugh
Barbara Betty Lipscomb
Harriett Baird Manclark
Lisa Barrett Mason
Kristen Ann Matzinger
Tammy Renee McCaha
Susan Flaxbart Moore
Lisa Marie Mueh
Sandra Gordon Nossaman
Andrea Lynn Payne
Adrian Adams Ricks
Nan Bryant Robinson
Ellen Gracey Russell
Sherri Slaughtner
Eleanor Ann Stathis
Janet Middleton Swanson
Martha Anne Swords
Camilla Hightower Thompson
Lee Ann Vincci
Martha Mae Walter
Susan Hull Webb
Julie Ann Wilson

**TEXAS EPSILON
NORTH TEXAS STATE UNIVERSITY**

Cathleen Traster Barnett
Laura Evans Bechtel
Cynthia Bassett Coloroso
Deborah Da Costa Comer
Barbara Oranhood Daniel
Laina Brandi Davis
Paula McPherson Davis
Donna Jackson Dodgen
Nancy Pittman Fogle
Jeanna Leah Hampton
Brenda Foster Huffman
Dorothy Tanner Hulsey
Gina Marie Jordan
Colleen Michrie
Ann Marie Osmus
Allison Joyce Palmer
Karen Faile Paterson
Loretta Delfene Peskett
Nan Culppepper Ray
Sandra Thompson Shanor
Julia Haynes Taylor
Jacqueline Troster
Kathryn Truesdell Wilczek
Kathy Watson Wilson
Julie Delvonne Woolems

**TEXAS GAMMA
TEXAS TECH UNIVERSITY**

Anne Iavener Altieri
Norma Connelley Anderson
Catherine Louise Baen
Abbe White Bates
Vicki Williams Baxter
Alice Cleveland Bien
Robin Fithian Briggs
Heather Hawthorne Brook
Julie Vail Burcham
Mary Johnston Chesser

Ruth Johnson Clark
Lisa Lynn Coliket
Celeste Ulirich Crowder
Betsy Wright Earthman
Kathe Merkt Eller
Bonnie Magruder Fallon
Laura Elizabeth Fields
Marilyn Stonecipher Finer-Collins
Deborah Jones Fuller
Sharlene Smith Gauthier
Barbara Barrier Haile
Martha Hall
H Lizan Haltom
Joan Reed Hamilton
Nancy Dyer Hodge
Frances Mayhugh Holden
Leslie Colket Jackson
Stacey Renee Jasper
Nancy Jennings Klein
Rebecca Warren Lewis
Robin McGhee McBride
Suzan Frances McCarthy
Eileen McDaniel
Karin McDonald
Melinda McMillan
Patricia Hasson McMullen
Martha Kiene Montgomery
Karen Clifton Northcutt
Shannon Walling Nutt
Kay Holmes Optway
Beverly Hamlett Perry
Karen Kite Pittinger
Sharlyn Elizabeth Ramey
Christ Dawn Scott
Stacy Stanaland Shiels
Ann Nabers Stuckman
Pauline Richardson Simpkins
Diane Lynn Sloan
Marguerite Brannen Snyder
Sandra Adams Talkington
Jane Haynes Taylor
Lisa Finch Trevino
Jane Becknell Walker
Claudia Bunkley Walker
Roberta Hickman Weigle
Candy Werhan
Kathy Lanham Wessels
Debbie Shambeck West
Cecelia Hensley Westmoreland
Melanie Birchett Whitman
Camelia Moore Willis
Betty Bergner Womble
Christy Ann Wright

**TEXAS ZETA
BAYLOR UNIVERSITY**

Paddy Westergard Amyett
Merita Merritt Barbee
Anne Freitag Bates
Lois Wroten Boatwright
Lorene Carson Bowers
Deborah Elledge Brown
Dianne Alford Coats
Susan Schroeder Crane
Lynn Isaacks Darden
Ann Wallace Dean
Diane Elliott Deaver
Cathie Gilleiland Dillard
Jane Brazelton Dudgeon
Jane Gayle Gerhart
Kay Golsom Guinn
Berta Torbett Hiles
Gwendolyn Ayera Howell
Ophelia Spradling Hughes
Joan Green Jeffrey
Leesa Bland Jensen
Kimberly Renee Kathcart
Sharon Kay Krueger
Evelyn Wallace Lofland
Lyda Wood Marchman
Sherilyn Marsh McCoy
Glee McCrary McKay
Ortiz Wren Melms
Jo-Anna Meyer
Mary Stocomb Miller
Ethelyn Haywood Moore
Elizabeth Barrington Nance
Laura Beth Okelley
Kelly Layne Owens
Amie King Pollock
Ida Burleson Self
Suzanne Pitts Smith
Beth Morton Stubblefield
Kay Killingsworth Thedford
Laura George Wendell
Barbara Bradbury Wilfong
Margurite Dunson Williams
Katherine Sherill Wright
Lu Futrell Yarbrough
Ann Fornshell Young

**UTAH ALPHA
UNIVERSITY OF UTAH**

Amy Thomas Barker
Danielle Vignetto Bean
Margaret Woodruff Carpenter
Kerri Kathleen Chitwood
Marguerite Keller Eardley
Joyce Browning Eggington
Suzanne Cross Folland
Judith Higgins

Ann Adams Jarcho
Marjorie Allen Jones
Joanne Earnshaw Kent
Carol Woods Martin
Connie McArthur
Mollie Schmuke Peckham
Margaret Yeates Richards
Patricia Kuehndahl Shiramizu
Jean Murdoch Steiger
Sandra Scartezina Turbidity
Carrol Jea Walton

**VERMONT ALPHA
MIDDLEBURY COLLEGE**

Rebecca Abbott Brooks
Linda Durfee Dean
Elizabeth Halpin
Sara G Harnden
Edna Graham Hinds
Nancy Smoller Le Floch
Marjorie Kohr Livest
Madeleine Dunn Stillwagon

**VERMONT BETA
UNIVERSITY OF VERMONT**

Frances Hennessey Anderson
Margaret Wood Averill
Lisa Ayvazan
Nancy Ehrhardt Bambara
Ruth Chapin Best
Beverly Cook Biggier
Helen Calleja Bird
Mary McBratney Bisson
Georgina B Bliss
Judith Winsor Bruce
Pamela Ann Carlo
Margaret Crowley Cassella
Janice Anne Cauchon
Susan Monti Clifford
Joyce Stearns Conger
Jeanette Thompson Cullins
Patricia A DeLuca
Gabriella Demenyi
Linda Brown Donovan
Beverly Grier Douglas
Agnes Conley Dowling
Patricia Malmquist Doyle
Dianne Morse Eakin
Jacqueline Hussey Fitzgerald
Christine Gill
Miriam Angell Gottshall
Elizabeth Burke Grow
Elizabeth G Haines
Catherine Harder
Katherine Hennessey
Patricia Greenup Hill
Janet Waterman Hopper
Gwendolyn R Johnson
Kelley M Kalinich
Janet Koch Kasper
Janet Steff Keeler
Kristen Kelly
Louise King Kester
Karen A Knapp
Nancy Chapin Kolb
Louise Ewart Long
Carole Foss Lovejoy
Leslie Caroline Lucchina
Ruth Haigh Mackenzie
Mildred Mullen Mahan
Elisabeth Aiken Martin
Shirley W Mayforth
Eileen Sheehan McCann
Laura Parker Meredith
Marjorie Binning Mraz
Elspeth J Mutch
Jeanne Hotchkiss Nelson
Martha Lawton Nielsen
Kim Niskey
Amy E Nostrand
Barbara Taylor Palmer
Nancy A Paquin
Frances McKean Pike
Grete Istrandtson Plender
Marilyn Wilson Priesing
Maria Ochoa Rios
Eleanor Brown Roberts
Eilyn Margety Ross
Marion Sargent Rowley
Jill Soltyks Schildkamp
Elisabeth Marshall Schofield
Mary Bennett Scott
Alice F Stifter
Susan Ashley Stone
Miriam Healy Story
Marjorie Abell Swift
Loraine Guild Thorpe

Anne Trask
Dorothea Boardman Trotter
Ruth Lovell Watters
Susan K Weiss
Anne Knopf White
Lynn Woble

**VIRGINIA ALPHA
RANDOLPH-MACON**

Betty L Babcock
Bonnie Elledge Baxter
Thyrsa Becker Campbell
Ann Schudy Hendrickson
Juda Shipley Holder
Dorothy Orgill Kirsch
Anna Metcalfe Lanneau
Katherine Akers Meade
Eugenia Betts Miller
Helen Baumgartner Nebe
Mary Bradford Percy
Marilyn Peterson Perreten
Katherine Black Rinehart
Patty Brice Rutledge

**VIRGINIA BETA
HOLLINS COLLEGE**

Mary-Thomas Cox Hatcher

**VIRGINIA DELTA
OLD DOMINION UNIVERSITY**

Dawn Leah Bock
Nancy Edwards Burroughs
Mary Henderson Butterly
Janet Felts Carter
Barbara Niederstrasser Chavez
Ellen Williams Cousins
Margaret Messick Culpepper
Eileen Richardson Davenport
Carol McKinley Dudley
Suzanne Schultz Dukas
Karen Ackerman Higgins
Karen McNeela Martin
Sharon Nagle Olmstead
Deanna Giannotto Spoth
Jennifer Lissenden Staples
Virginia Katherine Thomas
Cheryl Ann Underwood
Lori Washelofski Willis

**VIRGINIA EPSILON
UNIVERSITY OF VIRGINIA**

Beverly Burch
Amy Davis Cooper
Kathleen Ann Cunningham
Kathryn Angela Donckers
Donnelle Kathryn Duvall
Heather Thornton Estopinal
Kel Ann Sheldon Eyster
Andrea Trulson Galanski

Robin Marsh Clarke
Joan Simpson Dainer
Kathleen Burke Dictor
Megan Patricia Dowd
Virginia Hill Elmore
Linda Allmond Emory
Jane Elizabeth Fanestil
Karen Cooley Favier
Jody Trammell Guenther
Patricia Gorski Harris
Carnie Randolph Harrison
Ann Fox Harrison
Dana Disque Hearn
Jane Clark Hillenkoetter
Nancy Delashmutt Kane
Diana Doub Kelly
Julie Oneill Kioo
Linda Anne Mahon
Carrie Tepper Major
Nancy Wonnell Mathews
Suzann Wilson Matthews
Elizabeth Anne McGoilrick
Elizabeth Ann Molnar
Elizabeth Douglass Murves
Gloria Dubusc Neale
Patricia Howard Parry
Anne Wattles Robie
Annie Fitzhugh Stevenson
Lucille Haynes Stevens
Susan Roache Warner
Mildred Heinemann Wildnauer
Jacquelyn Dulin Wilson

**VIRGINIA ZETA
VIRGINIA POLYTECHNIC INSTITUTE
& STATE UNIVERSITY**

Simone Lavona Acha
Bonnie Jean Campbell
Linda Ann Carls
Kimberly Ann Christie
Barbara Mae Crable
Theresa Wendtberger Hartman
Jennifer Anderson Hill
Rosemary Hibbold Lloyd
Amy Elizabeth Messner
Mary Ellen Okeefe
Julie Anne Purling
Jan Marie Symons
Pauline Jennifer Tancredi

**WASHINGTON ALPHA
UNIVERSITY OF WASHINGTON**

Beth L Absher
Cynthia Keen Aigner
June Barry Alley
Kristina Johnson Alm
Alice Murray Amann
Barbara Shank Babcock
Page Gilbert Baenen
Linda Knutzen Barbo

"I shall never cease my interest and joy in my affiliation or membership in Pi Beta Phi for so many years."

A Golden Arrow

Melinda Ann Gamble
Alisa Bowen Goessling
Catherine Lynn Gray
Mary Catherine Harris
Laurie Ann Havlu
Eleanor Danforth Iwie
Elizabeth Lewis Johnson
Jennifer Parker Kennedy
Helen Rex Knapp
Mildred Hudson Leedy
Stephanie Elizabeth Mashek
Catherine Blair McGee
Lauren Grossman Mead
Kaarina Molten
Laura Loomer Moylan
Karen Gilmore Nelson
Ruth Elizabeth Quillian
Jill Marie Remington
Lucy Duke Tonacci
Emily Lewis Wilkerson
Tracey Restruck Wurmstich

**VIRGINIA GAMMA
COLLEGE OF WILLIAM AND MARY**

Barbara Bowman Allison
Edith Shackman Clarke

Joan Libbey Bates
Marcia Marr Bianchi
Jane McBride Bisset
Lisa Trull Boyd
Sally Chose Brockman
Betty Preston Brown
Dorothy Seamans Buck
Roberta Huffman Bulleri
Heldi Lynn Burmeister
Nancy Lynn Byers
Marilyn Minder Carlson
Jean Williamson Clow
Lynn Sibold Coker
Julie Lordahl Collins
Doreen Hubbard Conner
Margaret Hesse Cooper
Marjorie Faust Copp
Marjorie Sandstrom Crutcher
Robin Anderson Daviscourt
Lorna Campbell Dempsey
Marilyn McCormack Dimmer
Kelli Pollard Dionne
Leann Webb Diskin
Diane Kingsbury Dolwig
Shirley Miller Eastman
Monica Bianchi Fery
Elisabeth Carlson Finch
Stephanie Finch
Catherine Fisher Flagg
Flomaria Wheeler Fienniken
Ann Clarke Ford
Shirley Butler Frost
Polly Ewers Gardner
Elizabeth Bender George
Gail Goodfellow



friendship fund

Mary Morse Groninger
Jeanne Gustavson-Richards
Peggy Goodman Hammond
Janice Heide Hatcher
Deseree Weaver Heussy
Barbara Johnston Howell
Heleen Vernon Jansen
Molly Jarvis
Mary Robertson Johnson
Holly Vanderstaay Jones
Susan Fitch Karr
Lorna Studebaker Kirkebo
Marianne Low Koster
Sharon Vaughn Lapin
Annette Weaver Lefley
Kathleen Gillmer Lhyie-Macdonald
Beverly Kienitz Linville
Katharine Taylor Loesch
Sandra Lee Lundberg
Mabel Baldwin Macbride
Karin Cederwall McAuley
Bette Horne McNamara
Patricia Batchelder Melrose
Vicki Sinkunas Mendenhall
Mary Simpkins Metzgar
Karen Duvall Meyer
Margaret Stewart Miller
Nancyann McDonough Mitchell
Alderine Jennings Moore
Stacey Wilson Moore
Peggy Sorensen Moore
Constance Busigin Nelson
Chris Anne Ogilvie
Katherine Gibson O Shea
Linda Arline Penitisch
Sandra Law Ramstad
Charlotte Hall Rath
Marguerite Bonnell Reizner
Nancy Faye Reynolds
Elizabeth Campbell Rickard
Helen Madden Russell
Laura Bernice Russell
Gloria Svensson Shephard
Jane Webb Simonds
Jennifer Clarke Simson
Virginia Searing Stave
Wendy Norquist Steinmetz
Lorrie Anderson Stetson
Josette Ames Stoll
Margaret Alice Sundberg
Carla J Swanson
Doris Nelson Swink
Kathleen Reiko Tanaka
Karen Wagner
Gene Graham Walch
Virginia Dawson Walton
Wendy Lee Werner
Jeannie Carson Whittington
Barbara Nellen Wiper
Lois J Wolff
Heana Oliver Wood
Dorothy Boyd Young

**WASHINGTON BETA
WASHINGTON STATE UNIVERSITY**

Melinda Daugherty Beasley
Diana Belt-Loveren
B Jean Bergersen
Marcia Gusman Bigelow
Rita W Boehm
Katrina Hargrave Borth
Evelyn Schutz Brittenham
Abbie Cranston Broughton
Amy Overstreet Burton
Jari Lee Byard
Lucile Ramsey Cavanaugh
Mary Devoe Cavitt
Katherine Achre Chew
Barbara Carroll Cole
Delia Hammer Copeland
Faye McCullough Cornell
Patricia Schnebly Cosner
Heidi Smith Danater
Betty Wilson Doyle
Dixie Vinson Duncan
Mildred France Durham
Nettie Berreman Evans
Margaret Witter Falkquist
Carol Gunther Farrell
Ellen Wzesien Fennimore
Aileen Connell Freiermuth
Jane Spiller Frost
Maxine Clyde Goldback
Joy Vanasse Goodenough
Betty Adams Gwinner
Susan Deck Hartman
Betty Bailey Hill
Gertrude Nelson Hinkley
Bernadine Shore Holt
Helen Campbell Horan
Susan Nash Howard
Laurie Abernathy Hudson
Jamie Osgard Huizinga
Helen Mann Hull
Martha Ahrens Jacky
Alice Leblanc Johnson
Claudia Elizabeth Johnson
Lisa Fuerstenau Johnson
Joan Louise Johnson
Jennifer Betsy Johnston
Helen Critchlow Jones

Fay Kendall Judy
Kari Lynn Kain
Kristyn Ann Kain
Beatrice Hall Kneeland
Joyce Bronson Lyons
Betty Lauer Maillett
Jacqueline Anderson Matson
Cynthia Mann McIntosh
Jean White Miller
June Hollister Morgan
Dorothy Smith Morris
Valerie Halbert Munro
Kolleen Driscoll Murray
Mildred Bluemke Myers
Betty-Jo Bouska Neils
Karen Christine Nelson
Maria Lyn Nelson
Louise Clausin Pattee
Carin Hull Pavish
Virginia Rogers Pearson
Michelle Marie Pike
Wilma Siegman Ranney
Sue G Richey
Barbara Critchlow Robinson
Cleo Morris Roff
Patricia Cook Rogers
Judith Davis Rose
Heidi Cammack Schroeder
Grace Newland Shepard
Ruth Alexander Sherry
Vivienne Marlatt Smith
Susan Warner Spomer
Elaine Wierman Strand
Stephanie Anne Swanlund
Doris Galsrud Swanson
Gwyn Ann Taylor
Elizabeth Harri Thorn
Margaret Stewart Treadwell
Virginia Vanhees Tydeman
June Anderson Van Leuven
Esther Stilson Vizzard
Arlene Mehner Voepel
Melinda Rall Wahl
Christy Lagerlund Welch
Leslie Taylor Wonn

**WASHINGTON GAMMA
UNIVERSITY OF PUGET SOUND**

Catherine Leaverton Bakamus
Suzanne Hall Baumgartner
Geneanne Grace Blunt
Susan Bona
Shirley Black Brush
Julie A Cairone
Laura Tina Canchola
Isabelle Moore Fraser
Marilyn Wagner Head
Marci Olsen Heinz
Anne B Hohenstein
Cynthia Marie Kavanagh
Marilyn Vukovich Kokich
Sandra Portz Kolb
Paige-Ann Shain Linton
Angela Pratt
Lucy Pufford
Sharon Ryan-Benson
Leslie McKeen Schmidtke
Luellen Cjymo Smith
Ruth Fredricksen Smith
Voski Chakirian Sprague
Nancy Rood Tollefson
Joan Platt Welch
Christine Lindeman Wilson

**WEST VIRGINIA ALPHA
WEST VIRGINIA UNIVERSITY**

Judie Charlton Andrews
Mary Meredith Atwell
Jane McClure Barry
Jean Rice Bellott
Marcy Bohn
Betty Carson Brawley
Kathryn Smoot Brewick
Roberta Wilson Brison
Patricia Poland Burkart
Donna Smith Chase
Frances Barnes Cox
Brenda Outlig Darmelio
Cynthia A Davis
Constance Smith Dickopt
Kim Theresa Engstrom
Arlyne Fisher
Jo Vigor Fowler
Neil Heermans Friebertshauser
Genevieve Brown Gist
Violet Noland Gray
Karia Thomasson Gunnoe
Elizabeth Hallahan
Sally Wilhoit Harman
Lois Conley Harris
Jane Nelson Heston

Jill Sharwood Hetrick
Jean Crile Hickman
Marian McQueen Hodges
Janice Grow Howson
Kathleen Berthy Huffman
Vera Bowling Hutton
Patty Shellenberger Isaac
Lady-Lou Lalance Jenkins
Tracy Louise Johnston
Beverly Hendrickson Korndes
Deborah Garrett Lashinsky
Elizabeth Wade Lee
Barbara Bailey Marquess
Shelley Lou Massack
Lydia Beckett Maxwell
Katherine Ann McGinnis
Ann Marie McGovern
Catherine Anne McMullen
Cynthia Jo McMullen
Lucile Fox McNary
Krista King Mendetson
Mary Snyder Mentzer
Barthone Nibert Michel
Ann Asthworth Murrah
Martha Nelson

**WEST VIRGINIA BETA
DAVIS & ELKINS**

Martha Clark Donley
Mildred Raikes Goldberg
Lillian Harris Johnson
Betty Smith Rohr
Virginia Snyder Smith

**WEST VIRGINIA GAMMA
BETHANY COLLEGE**

Kathleen Devoe Crooks
Nancy Heilman Ferrari
Diane McVey Lohr
Sandra Culbertson Tom

**WISCONSIN ALPHA
UNIVERSITY OF WISCONSIN**

Mary Demet Blanchett
Mary Zentner Christiansen
Mary Sylvester Critton
Hildegard Thadewald Evans
Annette Young Everett
Jean Weirick Gunter
Nadine Strate Huiskamp
Marion Brannon Jordan
Elizabeth James Mackay
Virginia Mead Metcalf
Nancy Christensen Miller
Carol Stephenson Neuer
Betty Gill Pfannerstill
Hildegard Meyer Porter
Laurie Ann Renny
Alberta Baxter Sanderhoff
Bernardine Chesley Sowers
Barbara Crittenden Schott
Carol Nichols Sharp
Barbara Hettland Starke
Martine Gulbrandsen Starr
Nancy Dallich Tonnus

**WISCONSIN BETA
BELOIT COLLEGE**

Nancy Stevens Baker
Patricia Tracy Bugenstein
Ellen Crawford Canon
Marjorie Oviatt Crabb
Viola E Cureton
Eileen McNeilis Engels
Winifred Erickson Fralish
Betty Frazier
Margaret Freeman
Mary Messmer Hennessey
Agnes O Jostad
Joy Matzek Kingsford
Annabel Studebaker Larzelere
Barbara Messmer Lippman
Laura Tracy Mansfield
Susie Bauer McCauley
Judith Bulla Moore
Catherine Corcoran Siefert
Mary Taggart Timmcke
Jane Couffer Townsend
Helen Gerds Walquist
Norma Farnsworth Williams

**WISCONSIN GAMMA
LAWRENCE UNIVERSITY**

Lisa Marie Brady
Susan Rosenthal Gordon
Ruth Althaus Green
Mary Lamers Grist
Ina Guyer
Brigitte Wolf Hachmeister
Teri Wuletich LaJone
Susan Dresser Marshall
Mary Wessler Perry
Sonia Sandeen Perry
Kay Murray Pirrong
Betty E Schaal
Mary Pick Steiner
Cecilia Carlson Strauss

**WYOMING ALPHA
UNIVERSITY OF WYOMING**

Nannette Jahn Argabrite
Elizabeth Knight Bunch
Erma Cash Carr
Mary Ford Deland
Barbara Hageman Dilts
Ialene Gabrielson Engen
Sandra Kay Fredrick
Betty Benell Hoover
Sally Bress Jaeger
Lucie Ann Johnson
Tina Sue Johnson
Jana Bylund Kivland
Velma Beaumont Layman
Kathleen Cargill Lemke
Mary Ethel Holliday Millar
Eleanor Atwell Noble
Harriet Tupper Platt
Helena Joslin Pommert
Rowena Hasbrouck Porter
Kristie Raines
Anne Gilbert Robertson
Deborah Stroud Smith
Virginia Hanahait Taylor



Betty Brannon Turpin
Joyce Bockman Wangelin
Judy Otto Wojta

Wendy Blanchard Norair
Valerie Arma Oehrke
Helene Luci Parks
Eleanor Hastings Parks
Kim R Paulikovskiy
Kimberly Nelson Perdeu
Virginia Gibson Roberts
Renee Rosiek
Vicki Lynn Salentro
Mary Morris Scheff
Cynthia Good Schreiner
Maureen Irish Schwendener
Kathi Voege Smith
Sally Musgrave Steenbergen
May Bartlett Straughan
Laura Phillips Tribbe
Kelly Shamblin Waldron
Ann McMunn Watson
Harnet Harris Weaver
Lynnette Brant Wessner

Pi Beta Phi thanks you!



friendship fund

Credit Duchess, a disguised angel

by Nancy Roake O'Neil

There has never been a completely satisfactory answer to the often repeated question, "Why are Pi Phi called angels?" Aside from the obvious answer, the mystery of why angels are significant to the Fraternity has now been solved.

Sarah "Duchess" Bryant Tomasello, Florida Beta '39, wrote "A Pi Phi is an Angel in Disguise" as her original-words-pledge-song in 1938, to the music of a song, old even then, titled "The Sinking of the Great Titanic."

Florida Beta alumnae, in school with Duchess, say that before the song was written there was no reference to Pi Phi as angels. The song was first sung and enjoyed by Duchess' Florida Beta sisters, spread through the southern chapters via a province meeting at the Roney Plaza Hotel in Miami Beach in the summer of 1939 and passed on to the entire Fraternity through the Convention in 1940 in Pasadena, CA. Pi Phi everywhere have been singing about angels ever since.

Duchess was chapter president of Florida Beta in 1941-42. Her pledge mother, Dorothy "Topsy" Mitchell Kirkland, also a past chapter president, calls Duchess "spirit embodied." She has continued her life of creativity and "spirit embodied"



Duchess Tomasello, that angel in disguise.

as a member of Actor's Equity, bringing great enjoyment to audiences throughout the United States. The Sarasota Alumnae Club claims Duchess as an active member and when she is around, they are all assured of enjoying a good time.

This talented lady will become a member of The Order of the Golden Arrow in February, having given fifty years of loyalty and service to Pi Beta Phi. In honor of the occasion and as a surprise to Duchess, the club wanted Duchess to receive official recognition for her contributions to the Fraternity of her song "A Pi Phi is an Angel in Disguise," and for the fifty years of Pi Phi being known as the angels that they all are.



Fifteen Pi Phi out of 430 students spent their spring '88 semester at sea aboard the S.S. Universe. Beginning last January 27, their voyage ended May 7. Pi Phis who exchanged ideas and stories included, front (l-r) Ruth Henry, Vermont Beta; Casie Siegel, Pennsylvania Epsilon; Carmela de Cristoforo, California Gamma; Carrie Stephens, Louisiana Alpha. Back: Erin Murphy, Vermont Beta; Sheryl Berman, California Gamma; Nicole Tausend, Ohio Eta; Michelle Juntilla, Pennsylvania Epsilon; Jill Warren, Colorado Gamma; Gina Cook, California Beta; Jennifer Moore, Michigan Beta; Michele Grupe, California Gamma.

GOLFER ALERT!

Angel Tournament— Post Convention Golf!

Are you interested in playing golf at a prestigious local course in the San Diego area following Convention? Then send your name to:

Mary C. Engel
2304 West 104th Street
Leawood, KS 66206

Watch for details and entry form in the Spring issue of *The ARROW*.



Priscilla Lynn, Texas Epsilon, is an outstanding student leader at North Texas State. She was recognized for her accomplishments by being named an Outstanding Greek Woman in 1986 and 1988, then being selected as Greek Woman of the Year last spring.

Province ABC Winners



Susan Patrk
Oklahoma Alpha
Univ. of Oklahoma
Omicron Province



Lori Nims
Michigan Alpha
Hillsdale College
Zeta Province



Laurie Pesut
Tennessee Gamma
Univ. of Tennessee
Kappa Province



Sarah Schaefer
Wisconsin Alpha
Univ. of Wisconsin
Nu North Province



Leslie Boles
Alabama Beta
Univ. of Alabama
Zeta Province



Elizabeth Martinet
Virginia Gamma
William & Mary
Delta Province



Kim Peairs
Pennsylvania Eta
Lafayette
Gamma Province



Ruthie Decker
New York Gamma
St. Lawrence
Alpha-Beta Province



Joan Broussard
Louisiana Beta
Louisiana State
Lambda Province



Rebecca Smith
North Carolina Beta
Duke
Epsilon Province



Lamia Gabal
California Eta
UC/Irvine
Phi Province



Karey Downing
Iowa Gamma
Iowa State
Nu South Province



Jody Bachman
Kansas Beta
Kansas State
Xi Province



Lauren Dutton
California Beta
UC/Berkeley
Upsilon Province



Anita Fort
Illinois Alpha
Monmouth
Mu South Province



Virginia Thompson
Texas Beta
Southern Methodist
Pi Province



Cindy Gritton
Wyoming Alpha
Univ. of Wyoming
Rho Province



Mary Ritter
Washington Beta
Washington State
Sigma Province



Sheri Bigler
Oregon Beta
Oregon State
Tau Province

Province Chapter Service Winners



Sabrina Pfeiffer
Indiana Gamma
Butler University
Theta Province



Gretchen Kaltveit
Kentucky Alpha
Univ. of Louisville
Kappa Province



Susie Miles
Oklahoma Beta
Oklahoma State
Omicron Province



Leanne Nielsen
Alberta Alpha
Univ. of Alberta
Sigma Province



Terri Anderson
New York Epsilon
R.P.I.
Alpha-Beta Province



Kathryn Murphy
Ohio Alpha
Ohio University
Iota Province



Sarah Gunn
Texas Beta
S.M.U.
Pi Province



Stacey Lawrence
California Iota
California State/Chico
Tau Province



Lisa Stirling
Georgia Alpha
Univ. of Georgia
Epsilon Province



Laura Herbold
Utah Alpha
Univ. of Utah
Upsilon Province



Lori Calkins
Nebraska Beta
Univ. of Nebraska
Xi Province



Barb Herriott
Colorado Gamma
Colorado State
Rho Province



Monica Davis
Alabama Alpha
Birmingham-Southern
Zeta Province



Jennifer Davis
Illinois Theta
Bradley
Mu Province



Julie Perry
Ontario Beta
Univ. Western Ontario
Eta Province



Stacy Sears
Arizona Beta
Arizona State
Phi Province



Gena Milliken
Mississippi Beta
Univ. of Mississippi
Lambda Province



Amy Kelley
South Dakota Alpha
Univ. of S. Dakota
Nu North Province



Sheryl Nygren
Iowa Beta
Simpson College
Nu South Province



Adrienne Prokop
Pennsylvania Epsilon
Penn State
Gamma Province

Alma mater honors Pi Phi's First Lady

by Clifford A. Pease, Jr., M.D.

Grace Goodhue Coolidge, Vermont Beta Pi Phi who became First Lady, was recently honored by her alma mater, the University of Vermont, in a celebration in Burlington, VT.

The Grace Goodhue Coolidge Room was dedicated June 5, 1988 in a ceremony attended by over 125 people. Located on the fifth floor of the Waterman Building at the University, the room was formerly the President's Dining Room. Under an agreement between the University and The Calvin Coolidge Memorial Foundation of Plymouth, VT, funds were raised to renovate the room and to display articles related to Grace Coolidge.

The dedication ceremony was most impressive with a speech by the Coolidges' son, John, who gave a very moving, humorous and interesting talk about his parents. This was followed with brief remarks by the President of the Coolidge Foundation and formal acceptance of the room at the University by its President. The dedication was followed by a reception and a biographic slide presentation on Mrs. Coolidge.

Miss Erminie Pollard of Proctorsville, VT represented Pi Beta Phi national Fraternity at the ceremony at the request of Grand Council.

As an undergraduate, Miss Pollard, Vermont Beta, helped unveil the famous portrait of Mrs. Coolidge by Howard Chandler Christy which the Fraternity gave to the White House during its 1924 Eastern Conference. A photo reproduction of this painting is in the Grace Goodhue Coolidge Room.

Mrs. Coolidge, a native of Burlington, VT received a Bachelor of Philosophy Degree from The University of Vermont in 1902 and an Honorary Doctor of Laws Degree in 1930. She was a charter member of Vermont Beta and many of the early meetings were held in her home on Maple Street. She retained a lifelong interest in the Fraternity and served as Province President of Alpha Province. For years she kept up a Round Robin correspondence with a group of her Pi Phi friends.

She became a teacher of the deaf at Clarke School in Northampton, MA where she met Calvin Coolidge, a young lawyer and native Vermonter. They were married in Burlington, VT on October 4, 1905 and settled in Northampton which remained their home the rest of their lives.

While Coolidge climbed the political ladder in Massachusetts from city councilman to governor, Grace Coolidge remained in a rented duplex house at 21 Massasoit Street and raised two sons, John, born in 1906, and Calvin, Jr., born in 1908. She was active in church affairs, retained a lifelong interest in the education of the deaf, and became an avid baseball fan, particularly of the Boston Red Sox.

In 1923 Calvin Coolidge became Vice President of the United States and the Coolidges moved to Washington



Erminie Pollard, Vermont Beta, Pi Phi's official representative to the Coolidge Room dedication, stands beside a copy of the Grace Coolidge painting presented to the White House in 1924.

where they accepted a suite at the Willard Hotel. When President Harding died in August 1923, Calvin Coolidge was sworn in as President by his father in the Coolidge homestead in Plymouth, VT, where they were vacationing. The family returned to Washington and moved to the White House two weeks later. The boys attended Mercersburg Academy in Mercersburg, PA but tragedy hit the family when 16-year-old Calvin, Jr., developed blood poisoning and died in 1924.

Mrs. Coolidge was a vivacious, outgoing woman who was extremely popular as a First Lady. She was not active politically as President Coolidge did not want her to be, but she was very active socially. She was an excellent hostess and wore beautiful clothes, one of her husband's few extravagances.

When his term was over in 1929, the Coolidges returned to Northampton where they bought a new home, The Beeches. President Coolidge died there in January 1933.

Mrs. Coolidge sold The Beeches and built her own home, Road Forks, where she spent the last 20 years of her life. She remained active in local civic and church affairs. She retained her interest in the Clark School for the Deaf and served on the Board of Trustees and as chairman for many years. She also retained her lifelong interest in Pi Beta Phi. Her dress in the First Ladies Collection at the Smithsonian Museum is adorned with her sorority pin and in the famous Christy painting in the White House she also wears her Pi Phi pin.

Mrs. Coolidge died in July, 1957 and is buried beside her husband in the rural cemetery in Plymouth Notch, VT.

Funds for the Grace Goodhue Coolidge Room were raised by public subscription including donations from Pi Beta Phi National Fraternity, the Vermont Beta Chapter, the Northern Virginia Alumnae Club and many individual members.

Lost is found, who knows how

Recognizing fellow Pi Phis through the wearing of the arrow is always interesting and fun. But discovering a new Pi Phi friend because of a lost badge is a special saga.

For many years Mavilla Rainey Richter enjoyed a close friendship with a couple from her Indianapolis church, Art and Emma Mae Roberts. Emma Mae's vision was so bad that she was unable to drive, and when Art died, some ten years ago, Mavilla would pick up Emma Mae for Sunday School and church.

They talked about many things as they drove to church. One time Emma Mae told her friend about a pin that Art had found while delivering his milk route many years before. They came to realize that it was a Pi Beta Phi sorority pin. Art had tried to find the owner then, with no luck. The engraving on the back was non-visible to the naked eye, so they had no way of identifying it.

When Emma Mae learned that Mavilla was a Pi Phi, she said she would like for the latter to have the pin as it would be meaningful to her.



Indiana Gammas Mavilla Richter, left, and Mabel Cast, enjoy a renewed friendship because of a lost pin.

But by then she could not find the pin.

In November 1986, Emma Mae had a stroke and died. Her daughter knew about the pin and said it was in her possession. She wanted Mavilla to have the pin and promised to mail it. One and one half years later it arrived.

Mavilla had thought all along that she might be able to read something on the back of the pin. With the help of a good magnifying glass and a good light she was able to make out "Ind. Gamma '32." Mavilla was a

1935 initiate of Indiana Gamma at Butler.

In the Indianapolis Alumnae Club yearbook, there is a list of initiates who have passed 50 years as members of Pi Phi. There were eight women in the 1932 group who were listed in the Indianapolis area. Mavilla was also able to decipher "M E ____" on the pin. One of the names in the book was Mable Espey Cast and Mavilla felt that this pin must belong to Mabel whom she had known slightly in school, but hadn't seen since.

When a telephone committee member called Mavilla about an upcoming Pi Phi alumnae meeting, a Cookie-Shine to be held at the chapter house, she knew what she needed to do. She telephoned Mabel and invited her to attend the Pi Phi meeting. At Mabel's house, before going on to the meeting, Mavilla told her story and gave Mabel her pin, lost for more than 50 years.

All the pieces of the puzzle will never really fit together since Mabel can't say exactly where she lost her pin, nor does Mavilla know where or when the pin was found.

Mavilla does know, however, that it gave her a great deal of pleasure to get the pin back to Mabel, and that Mabel was overjoyed to receive it.

Terri Worley earns commission

The United States Navy commissioned California Kappa Terri E. Worley as an ensign on June 24, 1988, and she became the first woman ever to be commissioned from UC San Diego. Based on her GPA and activities, Terri was granted entrance into NROTC (Naval Reserve Officer Training Corp). This program pays for tuition and books while offering officer training. In return Terri will serve four years of active duty for the US Navy after graduation. During her three years of NROTC duty, she worked in the deck division of an oiler ship on a one month tour to Hawaii.

Terri graduated cum laude last



Ensign Terri Worley, California Kappa

spring after a busy four years at UC San Diego. She majored in micro-

biology and minored in organic chemistry. While maintaining a high GPA she was also a teaching assistant for an organic chemistry class and was Cal Kappa's membership chair. On active duty, Terri now works in Washington, DC at the Pentagon in the Office of World Wide Communications and Control as a liaison, monitoring ships movements. After her duty Terri plans to enter medical school.

The Navy is the only branch of the US military which offers women the same positions, responsibilities and opportunities for advancement as it does to men. Terri believes it "offers a wide range of jobs with a higher level of responsibility from day one." Terri chooses to work in the operational and managerial side of the Navy. She plans to stay in Washington for two years and then transfer to a leadership position.

Pi Phi Salutes

College Panhellenic Presidents 1988-89

University of Connecticut	Linda Patrylak, Connecticut Alpha
St. Lawrence University	Karen Johnson, New York Gamma
Colgate University	Tracy Searing, New York Zeta
Old Dominion University	Vicki Turner, Virginia Delta
Birmingham-Southern College	Marlee Hendrix, Alabama Alpha
Stetson University	Liz Fedele, Florida Alpha
University of Florida	Mia McKown, Florida Delta
Purdue University	Diane Lehndorf, Indiana Delta
Ohio University	Tracey Gilmore, Ohio Alpha
Monmouth College	Jan Coné, Illinois Alpha
Millikin University	Bobette Colley, Illinois Eta
Iowa Wesleyan University	Wendy Hanshaw, Iowa Alpha
University of Minnesota	Colleen Murphy, Minnesota Alpha
University of Missouri	Susie Williams, Missouri Alpha
University of S. Dakota	Heather Taylor, S. Dakota Alpha
New Mexico State	Diane Campone, New Mexico Beta
University of Wyoming	Shelly Miller, Wyoming Alpha
University of California (Davis)	Fiorella Pellegrino, California Theta
California State University (Chico)	Debbi Bateman, California Iota

Alumnae Panhellenic Presidents

Louisville, KY	Blanche Ware Carroll
Morgantown, WV	Amy Wildman Smith
Washington, DC	Ester Corcoran Namian
Rockford, IL	Courtney Read Olson
Hot Springs, AR	Charlotte Cooley Anthony
Duncan, OK	Sheila Reilly Dixon
Ponca City, OK	Linda Palmer
Durant, OK	Martha Williamson Manahan
Houston, TX	Peggy Broutigan Dollens
Tyler, TX	Mary Lynn Lawrence Guerin
El Paso, TX	Jody Thompson Foster
Boulder, CO	Cindy Holmes Reschner
Casper, WY	Mary Payne Crum
Denver Area, CO	Sharon Bourgeois Astin
Palo Alto-Mid-Peninsula Council, CA	Winifred Pearson Bonicelli
Riverside, CA	Charlotte Haskell Huber
Ventura Area, CA	Mary Jennette Benepe Schoenbach
Champaign-Urbana, IL	Kay Parsley Andert
Northern California Area	Karma Stephens Roberts



For the first time in 25 years these Ohio Zetas, from the 1959 pledge class, had a get-together and met in a Charleston, SC inn for a weekend in May. Renewing friendships were (l-r) Gretchen Stimpfle Hill, Hartford, CN; Pam Wagner Foley, Chicago, IL; Carlyn Hastings Smith, Detroit, MI; Suzanne Smith Pratt, Tampa, FL; Nancy Benko Gamble, Dallas, TX.



The annual Denver Area Panhellenic Awards Luncheon was held in May to honor Sharon Bourgeois Astin, Arizona Beta, 1987-88 Panhellenic president. The next time a Pi Phi will serve as president of Panhellenic will be in 21 years. With Sharon, left, are Betty Shrader Hughard, Colorado Alpha, and Sidney Cottle Nelson, Colorado Gamma, co-chairmen of the awards luncheon.

ATTENTION ALUMNAE

Have you paid your national alumnae dues? \$10.00 per year will assist the Fraternity in all phases of alumnae support. Send your dues directly to Central Office, 7730 Carondelet, Suite 333, St. Louis, MO 63105.

SUPPORT PI BETA PHI . . .

PAY NATIONAL ALUMNAE DUES



The Naples-Marco Island, FL Alumnae Club held its 1988 Founders' Day at the Imperial Country Club of Naples. Half of the members attending have been members for fifty or more years and these Golden Arrows gathered for this special picture.



Seventeen Oregon Betas from the class of '53 held their 35th reunion at Sun River Resort in central Oregon in July. Chatting and remembering were (back, l-r) Donna Davis Elder, Jean MacDonald Nelson, Joan LeFevre Kohler, Pat Clark Green, Charlene Dahlin McKee, Janet Albert Burnham, Sue Barnes Morrison, Shirlee Newbry Bissell, Barbara Zumwalt Farnum. Front: Barbara Morse Close, Joanne Perry Nieswander, Virginia Corrie Cozart, Patti Fry Babler, Flora Schuster MacCracken, Joyce Brodersen Sanders, Barbara Fessler Stabler, Shirley Houston Pratt.



Charter members of Tennessee Gamma met in Gatlinburg in May for the 40th anniversary of the chapter's installation at the University of Tennessee. Back, l-r: Katherine Everett Bruner, Pat Lehman Jones, Lois Boop Armstrong, Joan Edington Wallace, Janis Hale Dukes, Kathy Weeks Kirk. Middle: Polly Murray. Front: Sidney Potter Payne, Alice McReynolds Dunagan, Peg Ward Daniel, Joan Junkin Ware, Molly Benson Olson.

Connecticut Alpha alums, Class of 1968 or thereabout, met at the Founders' Day luncheon last spring at the University. Sharing news and snapshots were (back, l-r) Karen Bergquist Pastore, Tag Gronau Barley, Gerri Zorn Hallgren. 3rd row: Linda Larson Dolan, Bev Brindle, Cathy Peed Britton. 2nd row: Pat Chiappetta Thal, Linda Roscoe Bissell. Front: Aimee Patterson Suhie.



The St. Petersburg (FL) Alumnae Club is proud of its "Angel Awards," presented to Pi Phis who have been dedicated to the club and Pi Phi for many years. 1988 recipients of the stained glass angel standing on an engraved plaque are Betty Smiley Littrell, left, and Jean Burroughs Herzog, right.

—A REMINDER—

Settlement School/Arrowmont contributions qualify for corporate matching funds.

Athletic Angels



The Ohio Zeta bicycling team of (l-r) Mary Ann (Doobie) Osterfeld, Jeanne Sajben, Tracy Swanson and alternate Beth Stauffer again dominated the Pi Phi/Delta Tau Delta Bike Race during Greek Week at Miami University, winning it for the second year in a row. This helped clinch the chapter titles of Greek Sports Champs and overall Greek Week Champs.

Many Pi Phis are involved in pompon squads, drill teams and cheerleading teams. Since these activities require athletic prowess of one type or another, they are included and identified as Athletic Angels.

Wildfire, the University of Wyoming drill team, is comprised of many talented young women, two of whom are WYOMING ALPHAs, Brenda Hoy, captain, and Sandy Schlichting. Lori Biggs also helps promote school spirit as a varsity cheerleader.

"Aggies, Aggies, Go Aggies," shouts Carol Tidmore, NEW MEXICO BETA, at New Mexico State football games. Carol is one of 13 Aggie Sundancers. The Sundancers attended a cheerleading camp over the summer and won the regional competition.

Tricia Neathamer, INDIANA ALPHA, is co-captain of the Franklin College cheerleading squad. She has been on



All but two members of the Simpson College drill team are Iowa Beta Pi Phis. The team, new this year, performed at basketball games. Back row: Susan Mordan, Coreen Hjort, Trisha Black, Christy Christensen. Middle: Lisa Beatty, Allison Thompson, Holly Hartman, Jennifer Schossow. Front: Sharon Mosinski (Alpha Chi), Angela Evans, Teresa Gorshe (Tri Delta), Kim Pachacek.

the squad for three years, is a member of Chi Beta Phi science honorary and on the National Dean's List. Freshman Karmen Raymer is also on the squad.

For the third year in a row, ILLINOIS ALPHA Tracy Clevenger was elected Monmouth's cheerleading captain. Joining her on the squad this year are Amy Shryack, Kay Wykert and Jonna Brewer.

Eight OKLAHOMA BETAs were chosen as Diamond Dolls for the 1988-89 baseball season at Oklahoma State. Named were April Bethea, Raquel Hutchens, Jenny Reid, Jenifer Rolston, Gayle Ruley, Jami Zirkel and Brynda Whitlock.

INDIANA DELTA has four Boiler Babes on the pompon squad this year: Megan Elliott, returning from last year; Laurie Tobin, Melissa Hamke and Amy Kincaid, newcomers. Boiler Babes perform during football and girls' volleyball games in the fall. Jodi Beer is a Golduster for her second year of performing with the band.

Four of Bucknell's six female cheerleaders are PENNSYLVANIA BETAs. Susan Tinsley, Captain Patti Baron, Samantha Gladish and Christine Ginouves show their spirit for Bucknell as well as for the wine and silver blue.

Intramurals

TEXAS ALPHA pledges took 2nd place honors in the Phi Psi Field Day in September. They improved over 3rd place from last year.

At the conclusion of the 1987-88 University of Iowa season in May, IOWA ZETA Pi Phis came out on top of the sorority division, winning for the fourth consecutive year. This year they are working hard and looking forward to their fifth victory.



The Pi Beta Phi dynasty in intramural sports at Cornell continues! They have won All Sports for three years in a row. New York Delta earned the most points of the 44 women's teams last year with a total 76 points. In the 1986-87 year, they earned a record high of 120.5 points and are now on an all-out effort to break that record.



Indiana Delta Roshelle Dhonau advanced to the highest level in equestrian competition last summer when she and her arabian, Harmony, qualified in regionals and competed in the U.S. Nationals in Louisville, KY in October.

OKLAHOMA BETA's Teresa Barley placed 1st in the tennis competition at Oklahoma State for the fourth year in a row. Dee Dawn Kauk and De'Aun Hale also placed in the competition.

Varsity

At Duke this year, women's varsity soccer was introduced with its first-year team of 23 athletes. Two NORTH CAROLINA BETAs, Jane Graves and Kelsey Garrett, are on this first team.

Lisa Brillhart and Lynne Bigler, CALIFORNIA IOTAs, participated in the Lake Don Pedro Triathlon near Sonora, CA in September. They competed with Lynne's brother-in-law in the mixed relays and took 5th place in their division. Lisa ran the 10K and Lynne swam the 1.5K.

PENNSYLVANIA ETAs Leigh Grygotis and Leanne Pike competed in a triathlon in Wycoff, NJ and Leigh placed 2nd in her age group. This race consisted of ½ mile swimming, 15 miles biking and 5 miles running. Leigh competed in another triathlon in Baltimore, MD and was 1st in her age group. This event consisted of 1 mile swimming, 25 miles biking and 6.2 miles running. Her time in the second race qualified Leigh to compete in the Nationals of the triathlons.

IOWA ZETAs were well represented in athletics at the University of Iowa this fall. Madeline Willard is captain and a four year member of the Iowa tennis team; Sarah Ward is a four year member of the Iowa golf team; and Heather Pollard is a three year member of the Hawkeye Marching Band.

TEXAS ALPHAs Allison Mathews and Amy Maner made the University of Texas crew team for the current school year.

KANSAS BETA has four girls who are members of K-State varsity athletic teams. Sherri Smith is on the crew team and has been a rower for three years. Kim Stucky is a novice rower for the team. Jill Zientara has been a mem-

ber of the varsity golf team for three years. Nikki Sutherland skis for the water ski team in all three events—trick skis, slalom and jump ramp. Betsy Berkley, a freshman, is a member and starter on the volleyball team, playing middle blocker/hitter for the Lady Cats.

Tammy Vrooman, KENTUCKY GAMMA, has been a member of the Eastern Kentucky field hockey team for four years. She plays left outside and her team won the Midwest Independent championships in 1987. She had the highest number of shots on goal as a junior, and scored six goals.

Lynne Tipson, TENNESSEE DELTA, is a member of the Memphis State tennis team for the second year.

Liz Skeen, INDIANA ALPHA, has the second singles position on the Franklin College tennis team. Gretchen Heitz and Susan Vaught are also members of the varsity team.



Three Arkansas Alphas represent the University of Arkansas on the Razorback Belle recruiting squad, supervised and sponsored by the athletic department. Among other duties, Kori Ann Peel, Cynthia Brown and Michelle Bien (l-r) escort recruits and their families to games and meetings.



Kansas Alphas Kathy Schmeidler, left, and Holly Morsbach, spent most of their summer training for various triathlons. Kathy competed in the Kansas City Cystic Fibrosis Triathlon and the Multiple Sclerosis 150 Bike Tour in which she completed the 150 mile ride between Kansas City and Columbia, MO in about 13 hours, earning a trophy. Holly competed in the Lake Louisville Triathlon in Dallas in which she crossed the finish line with a time just under two hours, after swimming 500 yards, cycling 15 miles and running three miles.

Kelly Lamb, Missouri Alpha, is a member of the Mizzou women's soccer team.

The WYOMING ALPHA Chapter isn't teed off that Kathy Hodge and Julie Melvin are members of the University of Wyoming women's golf team. They're proud!

Many individual NORTH CAROLINA ALPHAs are standouts in the athletic area at UNC. Carol Geer, president of the Carolina Athletic Association, initiated a women's lacrosse team that will prove to be a tough rival in the spring. Laura Dhue completed two seasons as a swimmer for the Lady Tarheels; Carie Torjussen has run

track/cross country for two years, Dayra Baird golfs for a young and promising UNC team; Ann Stephenson, Landis Cox and Spencer Barnes are the tennis team's 1st, 3rd and 4th seeds; and Courtney Lehmann is a hopeful soccer player for the #1 ranked Lady Tarheels.

Student athletes give up much of their free time for practicing, with many weekends spent traveling to various tournaments. The determination and will to succeed requires much dedication and skill, two traits which all these INDIANA EPSILON Pi Phis have: Ann Duncan, Ashley Earnest and Sarah Tasker—field hockey; Becky Snyder, Catherine Moor—tennis team; Kim Baker—girls' basketball; Mariette Johnson, Amy Koenahman—soccer; Kiera Amstutz, Tracey Thieme—cross country; Marcie Thompson, Holly Firmin—swimming; Heidi Weas, Susie Morris—volleyball; Dale Gossard—captain of girls' golf; Holly Hammock, Missy Powell—aerobics instructors; Amy Winsness, Cathy Bullock, Tracy Broeker—DePauw's drill team.



Arizona Betas fielded two intramural volleyball teams and placed 1st last year. Overall, the Pi Phis placed 2nd in intramurals, but this year they are going for the gold!



These Arizona Beta Pi Phis show their true spirit. Jill Fraley, left, is a Sun Devil cheerleader while Lee Ann Johnson, right, cheers for the professional football team, the Phoenix Cardinals.

Simpson alumna earns honors



Phyllis Hickman Howlett, Iowa Beta, was presented with the Simpson College Alumni Achievement Award at Alumni Weekend last June. The award is the highest honor given to Simpson alumni.

During Alumni Weekend, Phyllis also presented a course in Alumni College on women in nontraditional roles, a topic which she is well-qualified to discuss. An assistant commissioner of the Big Ten athletic conference in Schaumburg, IL, she has been the primary administrator of women's athletics since 1982. She also assists in the general administration of Big Ten policies.

Phyllis is chairman of the NCAA committee on women's athletics, is a member of the executive committee of the National Association of

Collegiate Directors of Athletics and holds a position on the NCAA golf committee.

In 1983, Phyllis was the first woman to be inducted into the Simpson College S Club Hall of Fame. She was graduated from Simpson in 1954 and was president of Iowa Beta and editor of *Zenith*, the yearbook. She was a member and officer of the Student Union Board, Sigma Tau Delta, Panhellenic Council and the Student Faculty Committee.

She is past chair of the Iowa Commission on the Status of Women, past national president of the Association of Volunteer Bureaus and of the Iowa Children's and Family Services. She was founder of the Community Youth Line and has done extensive work for affirmative action and equal opportunity.

In an interview in the *Indianola Tribune*, written by Chris Coon, Phyllis said she is excited about the upswing of women's athletics in the country. "Young women athletes today have a competitive opportunity they haven't had in recent years," she said. "We have not begun to scratch the surface of the entertainment potential for women's athletics. It's fun being a part of this."

Phyllis is one of the few female athletic administrators in the country, but she feels the field is expanding.



Enjoying fun and food are members of the Greater Miami Alumnae Club and collegiate Pi Phis from the area. The potluck dinner introduced the two groups and allowed collegians to tell about their campuses and chapter activities.

Grad student has scholarship

Sarah Ash, Illinois Zeta, is currently working on her Master's Degree in Health Sciences at the University of North Carolina at Chapel Hill. Sarah received a full scholarship to the University.

A transfer to Purdue for her junior and senior years, Sarah received many awards upon graduation last May. She was recipient of the 1988 Distinguished Student Award as outstanding student in the Health Sciences curriculum, based on scholarship and professional attitude. She was chosen as one of five outstanding senior women to receive the Very Important Person Award for making significant contributions to Purdue, the community, campus and student organizations. In recognition of her scholarship, she attained "Distinguished" status for all four semesters at Purdue.

This outstanding young Pi Phi is the daughter of Ruth Parkes Ash, Littleton, CO, and niece of Ruth's twin sister, Helen Parkes Speir, LaGrange, IL, both Illinois Zetas.

65 alums enjoy resort reunion

Loews Ventana Canyon Resort was the venue for the Memorial Day weekend reunion of Arizona Alpha pledge classes of 1976-80. Sixty-five alumnae showed up for the inaugural event. A cocktail party on Friday kicked off the weekend with a Mexican dinner party the following evening and a trip to the Pi Phi house for brunch on Sunday.

Sudy Hurst Woodward, Dawn Carson Masters, Denise Waddle and Anita Anzalone planned and executed the weekend. With over a year of planning and locating a variety of sisters, the weekend progressed without a hitch. Several came from as far away as New York, Washington, DC and Ohio to relive college memories.

Pi Phi Pacemakers



Kathryn Underberg
New York Delta
Mortar Board



Lilli Johnson
Ohio Beta
Mortar Board



Stacie Lock
Missouri Gamma
Mortar Board



Donna Luetkenhaus
Missouri Gamma
Mortar Board



Deanne Sharer
Florida Beta
Mortar Board



Christina Kizirian
Florida Beta
Mortar Board



Stephanie Sneed
Texas Eta
Mortar Board



Kristen Phillips
Texas Eta
Mortar Board



Mary Swenson
Wyoming Alpha
Mortar Board



Stephanie Bartholomew
Wyoming Alpha
Mortar Board



Shelly Miller
Wyoming Alpha
Mortar Board



Kristye Garrett
Oklahoma Beta
Mortar Board



Carolyn Williams
Oklahoma Beta
Mortar Board



Jennifer Robinson
Oklahoma Beta
Mortar Board



Marilyn Williams
Oklahoma Beta
Mortar Board



Shayla Rounds
Oklahoma Beta
Mortar Board



Lee Ann Smith
Michigan Gamma
Mortar Board



Wendy Willis
Oregon Gamma
Mortar Board



Janine Pringle
Oregon Gamma
Mortar Board



Debbie Ritzi
Ohio Zeta
Mortar Board



Stephanie Gesse
Indiana Delta
Purdue University

Pi Phi Pacemakers



Debbie Hoeschele
Kansas Alpha
Mortar Board



Bev Jones
Indiana Epsilon
Mortar Board



Andrea Fechner
Oregon Beta
Mortar Board



Rachel Ryan
Texas Delta
Mortar Board
Who's Who



Melissa Sargent
Texas Delta
Mortar Board
Who's Who



Jackie Bell
Illinois Alpha
Mortar Board



Lillian Washington
Florida Alpha
ODK



Kim Foust
Arkansas Alpha
ODK



Cathy Lewis
Tennessee Gamma
Who's Who
Natl. Dean's List



Susan Pieper
Ohio Beta
Phi Beta Kappa
Summa cum laude grad.



Kim Gilchrist
Florida Delta
Honor graduate



Lisa Boccia
Virginia Gamma
Phi Beta Kappa



Elizabeth Martinez
Virginia Gamma
Phi Beta Kappa



Leah Haunz
Virginia Gamma
Honor graduate



Ann Kapoun
Illinois Beta-Delta
Biology Honors
Cum laude graduate



Jodi Graves
Illinois Beta-Delta
Cum laude graduate



Kristin Muschott
Illinois Beta-Delta
Cum laude graduate



Amanda McCoy
Illinois Beta-Delta
Cum laude graduate



Elizabeth Patton
Illinois Beta-Delta
Phi Beta Kappa
Magna cum laude grad.



Stacy Butkovich
Illinois Beta-Delta
Phi Beta Kappa
Cum laude graduate



Joanna Johnson
Illinois Beta-Delta
Cum laude graduate

Coleman heads Toronto alumni

(The following article is reprinted in part from the University of Toronto Bulletin.)

Come On Back! That's Margo Rudolf Coleman's message to University of Toronto alumni. As new president of the alumni association, she urges graduates to visit the University of Toronto so they can discover for themselves the exciting things happening there.

It was in 1983 that Margo, Ontario Alpha, made her first return visit to U of T, 25 years after graduation. She had been active in student politics on campus and had kept in touch with some U of T friends, but had had little contact with the University itself—until she received an unexpected call begging her to organize the reunion of her class.

Her return was an eye-opener. "It was fascinating meeting the professors and finding out what was going on, getting involved in college life again."

But 25 years is too long an absence. That's why she was enthusiastic about plans to invite five- and 10-year graduates to U of T Day in the fall and to hold a reception for them in a big tent on the front campus. She's also keen on a possible reunion of all graduates who participated in the many varieties of stu-

dent shows, several of which have become legendary.

A general arts graduate with a major in psychology, Margo spent four years teaching high school before her marriage to Gordon Coleman. "Then along came babies"—four of them.

Nevertheless, she built up an impressive record of volunteer work. Among the organizations she served are the Junior League, POINT (a parents' group that tries to address problems such as drugs in schools), the Downtown Churchworkers' Group and Extend-a-Family (an organization that arranged visits of handicapped children to neighbours' homes). She is the current president of the board of Hincks Treatment Centre.

The motive for all this involvement? "I'm a dinosaur. I belong to that generation of women who stayed home and raised our kids. But we were intelligent, so our outlet was volunteer work."

Her participation in so many organizations gives her a good basis on which to evaluate the effectiveness of the alumni association. She is not a member of the University's Governing Council and sees her distance from the official governing structure of the University as an advantage.

Treasurer wears heritage badge gift

by Donna Richardson
Huffman

The treasurer of Indiana Zeta will, from now on, wear a lovely heritage arrow as badge of her office, presented to the chapter by Sally Bosman Schneiter, Indiana Gamma, a Golden Arrow Pi Phi.

In 1950 Sally moved to Muncie, IN and immediately became an active member of the Muncie Alumnae Club. She served on the Indiana Zeta Advisory Board for 13 years, was president of the alumnae club in 1952-53 and was treasurer of the Board of Governors of Settlement School for several years.

In 1952, Sally attended the Pi Phi Convention in Pasadena, CA and spoke to the Convention urging the establishment of a new chapter on the campus of Ball State Teachers College. With the support and encouragement of Marianne Reid Wild, Grand President at the time, Sally's dream was fulfilled and Indiana Zeta became a reality in the fall of 1952.

Because Sally had no daughters of her own, and because of her deep love for the Indiana Zeta chapter, she presented her diamond and pearl jeweled pin to the chapter. Since she was treasurer of Settlement School, and continues to this day to audit the alumnae club treasurer's books, it seemed appropriate that the chapter treasurer should be the proud wearer of the pin.

Indiana Zeta and the Muncie Alumnae Club were very honored by Sally's generosity and thoughtfulness.

Priest begins third career

Sandra Riach Barnard, North Carolina Alpha, began her third career in June, 1988, when she was ordained a priest in the Episcopal Church in Atascadero, CA by Bishop Shannon Mallory.

Graduating from the University of North Carolina in medical technology, she completed her training at LA County-USC Medical Center and worked there and in San Diego as a medical technologist.

Her second career, as wife and mother, began in 1952 when she married Roger Barnard. Three of their children live and work in California while the fourth teaches and is a doctoral candidate at the Univer-

sity of Illinois.

Sandra began her theological studies at Fuller Seminary in Pasadena, CA and received her Master of Divinity degree there in 1982. While taking further graduate study at Bloy House, Claremont School of Theology, she also served as seminary intern at churches in South Pasadena and Los Angeles—the latter being a mixed Anglo-Hispanic-Filipino congregation. With her husband's retirement from his assignment in labor relations, they moved to Atascadero in central California where Sandra worked as lay assistant, deacon, and, most recently as a priest at St. Luke's Episcopal Church.

Support
Pi Beta Phi
Philanthropies

OHIO ALPHA ALUMNAE

The Athens Alumnae Club and Ohio Alpha actives are finalizing plans for the Centennial Celebration April 14-16, 1989. Highlighting the banquet will be Carolyn Helman Lichtenberg, Grand President, and Barbara Sands Olsen, national Historian.

Your enthusiastic support and attendance will enhance the excitement of this opportunity to renew friendships.

Mark your calendar and head back to Ohio Alpha and Ohio University for a memorable time.

For further information, contact Virginia Hoover Franklin, 62½ Elmwood Place, Athens, OH 45701.



C. A. Edwards shows off her latest acquisition, a gift from the Nashville Alumnae Club.

Retiring officer honored

by Lucinda Trabue

The week of June 20 was declared "C.A. Appreciation Week" by the Nashville (TN) Alumnae Club. Charlotte Ann Eckel Edwards, better known to all as C.A., was retiring as Kappa Province Alumnae Province President after seven years of dedicated service. To show their appreciation, members of the club surprised her with anonymous gifts all week. Fresh flowers were left on her doorsteps; balloons adorned her mailbox; a computer-generated sign stating "You're an angel of Pi Phi" dressed up her backboard. Wine muffins; a wine and silver blue basket of Dr. Peppers saying "To a Pepper-Upper of an APP," Pi Phi socks, ashtrays and cookies decorated with arrows were delivered by club members wanting to thank C.A. for a job well done.

On Thursday of that week, the group gathered at C.A.'s house for a surprise luncheon in her honor when she was presented a "Pi Phi APP Emeritus" T-shirt. What a great way to send C.A. into retirement! However, C.A. is already serving a five-year term on the Arrowmont Board of Governors and Development Chairman, so "retirement" is not in her vocabulary.



It's all in the family now. When New York Alpha was reinstalled at Syracuse, Patricia Olgeaty, center, was an alum initiate, joining her two daughters, Tricia, left, and Tracy, right, as members of the chapter. The daughters live in Silver Spring, MD and are members of the alumnae club there.

Chapter house is remodeled surprise

Members of New Mexico Alpha returned from summer vacation to a beautiful surprise. The chapter house, after extensive remodeling, was ready and awaiting them! New carpet, light fixtures, furniture and decor were just some of the changes made to that already beautiful white adobe house on the corner. Designed by a member of AAC and paid for by House Corporation, the remodeling added a great deal of energy and positive attitude for rush.

With a new pledge class of 30, the New Mexico Alphas decided to show off *all* their new additions for everyone. The "under construction" signs had the whole Greek system curious all summer long, so it was time to unveil the masterpiece. On a Wednesday night, the entire Greek system was invited down for house tours and refreshments, so the Pi Phis could show their pride and joy!

ATTENTION GEORGIA ALPHA ALUMNAE

Georgia Alpha will celebrate its 50th Anniversary April 7-9, 1989. The Anniversary Committee is planning a memorable Pi Phi event. We are looking forward to a large gathering of Georgia Alpha sisters and other special Pi Phis. Mark your calendars now and plan to come home—to Athens, to UGa, to Milledge Avenue and a multitude of special friends and memories. Our colonizers and charter members are making their plans. JOIN US! For more information, write: Georgia Alpha 50th Anniversary, 125 Holly Falls Dr., Athens, GA 30606.

Historian emphasizes alumnae importance

by Barbara Sands Olsen

(This article was adapted from a talk given by Pi Phi's National Historian for Founders' Day '88 before north-east Ohio alumnae clubs.)

The dreams of our Founders, ambitious as they were 121 years ago, never envisioned the Pi Beta Phi of today. The Founders dreamed of an organization patterned after the men's fraternities; and in writing their first Constitution, they dreamed of entering other small colleges to extend membership in their unique endeavor. However, that was the extent of their creative venture into an unknown world of that time, for Pi Beta Phi was the first to cross the threshold of Greek life for women.

Visions of the twelve girls became reality when they wrote the Articles of the Constitution, held regular meetings, adopted a motto, a grip and a recognition rite, and chose the symbol of membership, the golden arrow. At the first Convention in 1868, Libbie Brook volunteered to enroll at Iowa Wesleyan in Mount Pleasant to plant the first seed of extension.

The next year, Nancy Black cultivated Delta at the Mount Pleasant Female Seminary, and by 1870, there were four chapters, including Epsilon at Asbury College, now known as DePauw . . . all before Kappa Alpha Theta and Kappa Kappa Gamma came into being, and a rightful source of pride for all Pi Phis.

Many years later, Libbie Brook Gaddis said, "Our first thought was to become national . . . now you see our fine air castles have become castles, our prophesies fulfilled, our dreams realized."

The second Convention was held in 1870, and in early years, only chapter delegates convened to consider the business of the Fraternity, but collegiate and alumnae members were meeting everywhere to discuss Fraternity affairs and chapter welfare. The oldest minutes available refer to alumnae as the "old girls," and chapters would mention their visits or the intention of inviting them to meetings and social events.

Sometime before 1880, the I.C. Constitution stated, ". . . members of several chapters shall, upon graduation, become members of the alumnae chapter, but shall retain connection with former chapters. The alumnae shall have no power to transact business." This type of group was given the name of the parent chapter, followed by Omega, such as Delta Omega.

Although several such groups existed, there are records for very few. The alumnae club recognized as being the first is Des Moines, where alumnae existed as an independent club until 1893. The group received a charter from Grand Council after the creation of the Alumnae Association at the 1893 Convention, held in Chicago during the Columbian Exposition or World's Fair. Eight years later, the Association became an integral part of the Fraternity organization. Thus, graduate members remain

a very important cog in the wheels of Fraternity progress. Collegiate members are the life-blood of the Fraternity, but there could be no survival without the loving care and dedicated support of alumnae in the United States, Canada and Mexico.

It is important to note that *all* of Pi Phis' successful programs came from Alumnae Department meetings at Conventions. Alumnae could not vote on the Convention floor until 1977, but much progress came from these meetings through recommendations to the voting body. Settlement School, Alumnae Advisory Committees, Order of the Golden Arrow, the Emma Harper Turner Fund, Canadian Projects, Ruth Barrett Smith Scholarships, the Washington Conference, with its gift to the country of the portrait of Grace Goodhue Collidge, Arrowmont . . . all are results of alumnae involvement and dedication to purpose. There would be no past, no present, no future for this Fraternity, were it not for loyal alumnae members.

Where are the alumnae?

Yet it is sad to say that so few remember their life-long commitment to Pi Beta Phi. There are 323 alumnae clubs, 22 Pockets, 18 junior and evening groups. . . but just over 18,000 paid alumnae members out of a possible 120,000 plus. Where are the wearers of the arrow? In today's world, many are in the market place, but not all of them maintain full-time jobs. Even so, with alumnae club scheduling of varied meeting times, with all sorts of enticing programming available, and with, what is most important, instant friendships for the taking, it would seem that the vast majority of members choose not to participate. Thank goodness for those who do remember and do wish to return, in some small degree, the happiness of friends made possible by Pi Beta Phi.

As was noted earlier, alumnae gained a Convention vote in 1977. For 84 years prior to that, alumnae had formulated programs, considered the present status and planned for the future. This was natural, for our colleagues tend to be concerned only with their immediate situations, thinking just of their four years. Collegians worry about Quota-Total requirements, chapter histories, chapter programming, fields of study and fun and games. This is as it should be, if, as is often stated, "college years are the best years of one's life." But in the past seven years, little legislation has come from alumnae clubs or their members. Is it because they are now so few in percentage numbers, or do they no longer care or have a deep interest in the Fraternity? True, officers are elected to represent alumnae. . . but they are to *represent* alumnae, not act as the sole arbiters of our destiny. At the last four Conventions, 95% of the legislation came from Grand Council. That body certainly has the experience and knowledge necessary to govern the Fraternity, but there must be an input from Pi Phis across this country, Canada and Mexico. Historically, alumnae have contributed to the growth and programming of this oldest of Greek ladies, being instrumental in the development of collegiate members. There has always been a need for fresh, innovative approaches; flaming torches have been passed from generation to generation. Surely, alumnae

can again take an active role in the government of Pi Phi and again contribute to its future, even if that be just past the immediate horizon. Perhaps alumnae need a special session at Conventions (as decreed possible in 1977) just to discuss and contemplate the path to take.

The path set by our Founders was a short one, and the gate at its end was not a swinging one. Their daring entry into the collegiate world was looked upon with disdain by most professors. Their attempt to form a meaningful association was viewed with amusement by the male students. But the country was just past the Civil War, during which women were called upon to perform tasks previously allotted only to men. Our Founders were the beginning gleam of women's rights and freedoms. They were absolutely daring in their approach, and far ahead of the evolution of women in this country. Fannie Thompson wrote, "Who can say that it is wrong for a woman to work for the advancement of her own sex?" And Jennie Nicol said, "I have an ambition to show the men what a woman can do."

During early years the Mother Chapter ruled I.C., but as Pi Phi grew, other members agitated for a voice in the government and direction of the Sorosis. Had it not been for Rainie Adamson Small, the story of the Fraternity's founding would have been lost. It was she who traveled to Monmouth to talk with Emma Brownlee Kilgore to learn founding details for, by this time, Alpha had long been banished from the college. After her service as Grand President, Mrs. Small became Pi Phi's first historian. It was while she was presiding officer that the name was changed from I.C. Sorosis to the Greek letters which had always been a part of the motto and meaning. Mrs. Small was followed by perhaps the greatest Pi Phi president, Emma Harper Turner. We can thank Kappa Kappa Gamma for Emma, as she was a member of their chapter at Franklin College in Indiana before it relinquished its charter. National Panhellenic Conference was not yet formed, so there were no rules as to membership in more than one collegiate fraternity.

A busy Convention

At Miss Turner's first presiding Convention, there was a lot of action: the Fraternity seal was selected, the carnation was adopted as the Fraternity flower, Pallas Athena was named the Greek Goddess, the whistle was chosen, a motion was made to publish Pi Phi songs, the Ritual and official ceremonies were approved, and April 28th was named as Alumnae Day when the founding was to be celebrated, this celebration to be obligatory.

With an amendment here and there, with the adoption of new programs and approaches, Pi Beta Phi has continued its growth, and the ideals and obligations remain much the same. Now women have opportunities as never before. The 1980s signaled the beginning of the Age of Women. Feminists pushed for equal rights, and governments, corporations and associations obliged them. The Junior Chamber of Commerce, Kiwanis and Rotary clubs accepted women as members . . . some after courts ruled they must. Sandra Day O'Connor was appointed to the Supreme Court, Elizabeth Dole became Secretary of Transportation. Women have been elected to governor-

ships, and many more entered state legislatures. Women have climbed the corporate ladders . . . Sally Ride and Judy Resnick were launched into outer space.

Among college students it is the age of liberalism; today's collegian is a traditional conservative. The reality of present-day collegiate attitudes depends upon which "in-depth study" is read. The truth probably lies somewhere between the two positions. The drug culture, alcoholism statistics, incurable AIDS, green and pink spiked hair-dos, leather and chains are representative of a part of the American scene. The young, upwardly mobile YUPPIES with their Ivy League clothes, penchant for status automobiles, stereo equipment and television recorders personify a movement toward wealth and position ambitions.

In spite of the *whose chapter is it anyway?* argument, colleges are forced to agree that it is the fraternity member who best supports the institution after graduation. Greeks join alumni associations and donate to college funds in greater numbers than unaffiliated students. Women now outnumber men at American universities; the fraternity woman is more likely to stay in school, to make better grades and to graduate. The fraternity experience has been an immeasurable asset in the choices and opportunities available to students of this decade.

Pi Phi's contribution

Pi Beta Phi is doing its best to enrich the lives of its collegiate members. *Friend to Friend* and *Aiming Straight* provide formulas for chapter discussions to help members make intelligent choices. Chapters have been sent policy and position statements on drug and alcohol use, hazing, risk avoidance, little sister groups and relationship involvements. Collegians have been provided with a booklet on proper etiquette. "Directions," a networking program, has been established; insurance coverage has been increased. Legal counsel is available.

The Fraternity offers assistance to its alumnae, too, in the last three areas. Guides are given in meeting the needs of Pi Phi's diverse members: program aids, video and slide programs, special helps for the sale of Arrowcraft, up-dated manuals, officer visits . . . all are geared toward aiding organized alumnae groups. As women now represent over half of the work force in the United States, and with alumnae clubs suffering a decline in already slim membership rolls, it is essential to reach those who do care and who do remember.

In the beginning, there were twelve. Now we number more than 150,000! In human terms, Pi Phi is an old lady. She has reached this venerable age because she is good and because she provides a bonus in college life. But more importantly, she furnishes the ultimate in life-long friendships. Collegians may be the stems of the carnation, but alumnae are the lovely flowers; and no bouquet amounts to much without the colorful display at the very top of its being. The flower must not fade; it must continue to be an active part of this fine, old organization. Let alumnae keep their pride in the past . . . maintain excellence in the present . . . and plan for achievement in the future. Let us enhance the dreams of Pi Beta Phi's Founders.

H

elping others... through chapter service projects



Minnesota Alphas pulled together and won 1st place during Sigma Chi Derby Days at the University of Minnesota. Sherri Crouch was named Derby Darling. Over \$7,000 was raised for Vikings Children's Hospital. The winning Pi Phis received 10% of the proceeds which they gave to Arrowmont.

United Cerebral Palsy benefited from at least two activities of *TENNESSEE DELTAS*. The chapter team placed 1st in the relay race, 3rd in tug-of-war and 1st overall in Pi Kappa Alpha's Memphis Area Greek Olympiad in September. Pi Phis also raised over \$300 during Sigma Chi's Oyster Eating Contest. Kenzie Aiken and her partner, John Meinhardt, were 1st in the first round of eating. Suzanne Bohannon and her partner, Steve Connolly, were 1st in the third round and 2nd overall.

During Delta Gamma's Anchor Splash at Kansas University, *KANSAS ALPHA* placed 1st in every sorority event and carried home the 1st place trophy. Delta Gamma supports aid to the blind.

One of *ALBERTA ALPHA'S* local philanthropies is the Canadian Cancer Society and the Pi Phis, led by philan-

thropy chairman Alison Jeffrey, sold daffodils on the annual daffodil day in April. They sold flowers throughout the day and raised well over \$500 for the Society.

The 1988 pledge class of *KANSAS BETA* jumped right into Greek life as they participated in the Pledge Track Relays at Kansas State. The relays were sponsored by Chi Omega and Sigma Nu to raise money for Muscular Dystrophy.

OKLAHOMA BETAS Julie Drake and Jenn Reid were chosen by Pi Kappa Phi for this year's calendar. Proceeds from the calendar sale will benefit a local charity in the Oklahoma State area.

Over the summer, many *TENNESSEE ALPHA* Pi Phis helped residents of Moccasin Bend Mental Health Institute by cleaning out closets and drawers to find items to donate for the hospital. Not only did they donate loads of clothes, but they also gave bags of magazines for the patient's entertainment.

KENTUCKY GAMMAS at Eastern Kentucky kept busy with service projects during the year. Led by Tracy Pate, they collected 3,174 Campbell Soup labels to benefit the Binet School for Handicapped in Louisville. They also sponsored a clothes drive for the homeless, collecting over 200 large bags of clothing and shoes.

During Greek Week at New Mexico State, fraternities and sororities work on an All Greek philanthropy. This year it was for Students Against Multiple Sclerosis (SAMS). *NEW MEXICO BETA* raised \$600 for SAMS. Ann Hill was named Greek Goddess, based on Pi Phi's contribution. The chapter won the Overall Spirit award; the Overall Greek Week Award for participation and good sportsmanship; Liz Richardson was named All Sorority Outstanding Sophomore; and Maria Armijo was named All Greek Woman.

MINNESOTA ALPHA and Kappa Kappa Gamma combined efforts at a local hospital spring quarter. Every week two women from each sorority spent their Tuesday evenings holding babies undergoing long-term stays in the hospital. It was part of an effort to provide a loving and comfortable environment for the babies.



Each year McCallie Prep School in Chattanooga (TN) hosts Special Olympics and Tennessee Alpha Pi Phis were there to be supporters and "huggers" to contestants. It was a moving experience for everyone, including "huggers" Tana Hill, left, and Barbie Wade, right, with one of the contestants.

In September, *NEW YORK DELTA* sponsored its first blood drive with Kappa Delta Rho fraternity. Not only did they handle preliminary publicity, including newspaper ads, posters, and a large banner over the campus store, but they were responsible for campus sign-ups. On the scheduled days, tables and equipment had to be set up. Pi Phis escorted donors and served refreshments. The two day total was 278 units of blood, with many sisters donating as well.

INDIANA EPSILON has been involved with the Chaplain's Office at DePauw in the area of community work projects. This fall they signed up, along with Sigma Chi and Delta Upsilon, to help ready Bradford Woods Camp for the long winter ahead.

OKLAHOMA BETA snagged the Sigma Chi Derby Days crown this year, benefiting the Cleo Wallace Children's Center.

NEW MEXICO ALPHA and Sigma Phi Epsilon inflated hundreds of helium balloons and sold them at the first home football game at the University of New Mexico. Money earned went to the Arthritis Foundation.



New York Zetas dominate when the Colgate women's softball team takes the field. Pitcher Debbie Baldwin, left, third baseman and captain Maria Grosso, center, and first baseman Jen Gould get away from the playing field during a recent Pi Phi beach party.

March of Dimes wins with a twist

by Angela Gatchell



Pi Phis and Delta Sigma Phis get ready for the big Twistermania contest at Purdue.

Purdue University was twistin' and stretchin' at the Twistermania on September 3. Sponsored by Indiana Delta and Delta Sigma Phi fraternity, the goal was to break the current record in the Guinness Book of World Records by having over 4,160 people playing Twister. Approximately 300 Twister Boards were donated by Milton Bradley and Pi Phis refereed each board, with three players per board. The top three overall winners were spotlighted on MTV Music Television.

Jill Partridge, philanthropy chairman, was in charge of the campus-wide event. Highlight of the event was Jill's interview with MTV Deejay, Kathy Davis, herself a Colorado Alpha.

Scenes from the event were featured on Weekend Rock September 17-18.

A total of 1,700 people attended. Although they fell short of the goal, the event netted \$1,500 to be donated to the March of Dimes.

Make
ARROWMONT
One Of Your
Favorite Philanthropies

Art intern enjoys taste of Big Apple scenes

by Brooke J. Sanderson

The day before my flight to New York City for the Great Lakes Association Art program DePauw offers, I found myself listening to Sinatra's "New York, New York" as I sped along a brown Hoosier countryside. "Is this a sign?" I wondered? "What is this song telling me?" I remember holding my breath and trying to convince myself Frank was right, survival in the Big Apple would be 10% talent and 90% confidence. Three other Pi Phi pledge sisters would be in New York too, Jane Boatman, Ann Duncan and Ann-Marie Henry. The four of us had interviewed so long ago. We didn't know what to expect; the idea was even a bit overwhelming. Suddenly there we were, in a narrow brownstone in the heart of Times Square. Jane, Ann, Ann-Marie and I were roommates but in a place far removed from our Indiana Epsilon Pi Beta Phi.

The G.L.C.A. arts program allows art students to explore desired fields through a semester-long internship, with a little 9 to 5 practical experience as well. The program also requires students to participate in two seminars where they are introduced to arts other than the one they came to New York to pursue. Several times during the semester program coordinators bought theatre tickets for all students. After a hard day's work students scattered all over New York's five burroughs attending theatre, readings, galleries, openings, concerts and clubs—anything our hearts desired and pocket-books could afford.

For an entire semester the four of us worked, shopped and took advantage of the city. We spent time in Soho's contemporary art galleries as well as in Manhattan's established museums. I recruited fellow students to attend a Joyce Carol Oates reading early in January and an Allen Ginsberg reading later in April. A discount ticket stand a few blocks away allowed Jane, Ann and Ann-Marie to see Billy D. Williams in

Fences and me to see *M. Butterfly*.

Not only were we exposed to professional artists in New York City, but we learned more about one another's talents and ideas. Living with twenty aspiring musicians, dancers, actresses, playwrights, artists and writers is nothing like attending a conservative liberal arts college in Indiana! Being surrounded by so many creative, talented and sometimes struggling artists was refreshing for our own art. After seeing some of the crazy things people create in NYC, we knew that art is really a wonderfully creative process. We should feel free to extend ourselves, our individuality and thoughts into whatever it is we do. And this goes beyond art.

Jane Boatman's split internship included working as an assistant to a free-lance artist, Judith Bernstein, and at a graphic design firm where she was "everything from secretary to design assistant." As Judith Bernstein's assistant, Jane not only found herself working in one of New York City's cultural neighborhoods, China Town, but also found herself working with an artist whose subject matter was masculinity!

Ann Duncan's split internship with sculptor Charles Simmons and photographer Drew Carolyn offered a wide variety of artistic stimuli. Simmons was working on a piece to be featured at the Seoul Olympics and later in a contemporary art museum in Washington, DC. As an intern for Drew Carolyn, Ann participated as production assistant for still shoots and video production. She worked with Carolyn on a Ziggy Marley video for a television program to be aired in December called "Free to be a Family," a program about kids from America and the U.S.S.R. writing to one another.

"Through my two internships I learned how to run a small business. I realize now how important detail work is for the free-lance artist," says Anne-Marie Henry. Anne-Marie

worked as an assistant at Modern Art Consultants three days and spent two days working for an interior designer.

"I love New York and I loved my internships. There was constant stimulation all the time, the pace was incredible."

As an English composition major, I was looking for a different kind of job from my three Pi Phi sisters. With my split internship I spent two days a week working with a free-lance fiction writer, Cheri Fein, and the other three days at a publishing house, E. P. Dutton. At Dutton I read incoming manuscripts and typed up a review of the manuscripts, attended editorial meetings, performed routine office procedures. I felt respected as an artist pursuing an academic goal, a dream.

Now we're back at DePauw finishing our senior year. We've brought back what we've learned. As we sat around the other day, Ann-Marie reflected, "New York City is an environment that encouraged us to look around, to step out of a very comfortable bubble college can create."

Ann summed up our semester when she said, "[Living in] New York and the brownstone was a unique opportunity and different from anything I've experienced so far."

New AAC chair

When Fran Becque resigned as chairman of Michigan Beta's Alumnae Advisory Committee and left Ann Arbor, Tammy Gilbert Muegel, New York Delta, was quick to volunteer for the position.

"I've always been an active Pi Phi, especially during my collegiate years," said Tammy. "I'm very excited to become involved once again."

Having served as president of her Cornell University chapter, Tammy feels that the experience of being Michigan Beta's advisor will keep her active and a vital part of the wine and silver blue in Ann Arbor.

Earning a bachelor's and a master's degree in engineering, Tammy works as a projects engineer.



The winningest chapter at Eastern Kentucky—Kentucky Gamma.

Chapter sweeps Greek Week

Kentucky Gamma made a clean sweep in Greek Week 1988 at Eastern Kentucky University. The theme chosen by Panhellenic Council was "Tune Into Greek Week" and each chapter member contributed time, energy and enthusiasm to make it a success.

The busy fun-filled week began with a blood drive. Pi Phi Tracey Lafferty was in charge of organizing this event and Kentucky Gamma came through with 100% participation, winning the first place philanthropy award.

Second event was the one the chapter spends the most time preparing for—Greek Sing. Many hours were spent learning "new" lyrics to TV themes for "Mission Impossible," "American Bandstand" and "The Muppet Show." Once this task was accomplished, members had to synchronize choreography, created by Beth Campbell and Connie Coury.

When the big night arrived, Kentucky Gammas were both nervous and excited. After receiving the only standing ovation of the evening, the women knew their hard work had paid off. But results of the performance were not to be revealed until later in the week.

The third day was when Angel Athletes showed what they were really made of. Pi Phis won first place due to their excellent pyramid building, obstacle course and tug-of-war teams.

Final event of Greek Week 1988 was the Scholarship Dessert Awards Ceremony. This evening was designated for both Greek Week and Panhellenic and Interfraternity Council

awards. The Pi Phi name was heard more often than any other Greek organization on campus. The chapter received their first place awards, and then were thrilled to receive second place in Greek Sing.

After the Greek Week awards had been distributed, it was time for all to get serious. Kentucky Gamma was named the Most Improved Chapter on campus; the 1987 spring pledges were selected as the Most Outstanding Pledge Class in the Greek system. Past president Dee Wiegandt was named Most Outstanding President by Greek Advisor Troy Leforge. Heather Yeoman, now chapter VP Mental, was named the Most Outstanding New Member. In addition, many Kentucky Gamma members were chosen for Order of Omega, Greek honorary.



San Antonio Alumnae Club's benefit chairman, Laura Ferree Dawson, and Shamu welcomed Pi Phis and friends to the opening of Sea World of Texas. Proceeds benefited the new Texas Eta chapter house.

Golden Arrow is a Pi Phi delight



Wesa Dale Garabrant, Illinois Zeta

When is a Golden Arrow golden?

All Golden Arrows are special, but Wesa Dale Garabrant, Illinois Zeta, is an extraordinarily special Pi Phi to the Cincinnati Alumnae Club. Wesa is deeply involved in civic activities, travels extensively and still finds time for Pi Phi.

Wesa enchants and entertains with her tales of places near and far. Whether hosting a foreign graduate student, auditioning prospective scholarship recipients, promoting the National Cathedral or discussing her recent trip to the Orient, Wesa bubbles with enthusiasm for each endeavor she pursues.

She has been actively involved in the Cincinnati Club, serving as Panhellenic delegate and club historian, her current contribution. Her oldest daughter, Sarah Garabrant Ruff, is a Vermont Beta alumna, currently living in Houston.

Cincinnati alumnae look forward to seeing Wesa and delight in talking with her about her many colorful experiences. New alums are even more amazed to find that the exterior of her home is painted wine and blue.

Indeed, this Golden Arrow is golden!

Gwen heads to Canadian show



Years of rigorous training and dedication paid off last summer as Michigan Gamma senior Gwen Johnston found success on the Class A Arabian Horse Show Circuit.

Active on the national level for the past six years, Gwen won her regional competition in Indianapolis, IN with her half-Arabian mare—a nationally ranked Park horse. While many would have found satisfaction with this achievement, Gwen continued with a second horse. Competing in Toronto and again in Indianapolis, she and her Arabian gelding, Paskata, qualified for a position at the Canadian Nationals, to be held in August, 1989.

Gwen is currently preparing for qualification shows for the United States Arabian Nationals, to be held in Albuquerque, NM next year.



It was truly a Meet an Angel party when this group gathered in Pepper Pike, OH in July. From the left: California Angel pitcher Kirk McCaskill and his wife, Dana Metzger McCaskill, Arizona Alpha; Susan Douthit, Arizona Alpha; California Angel first baseman Wally Joyner; Debbie Donahey McLaughlin, Michigan Beta; Kelly Cook Biggar, Vermont Beta.

Pi Phis earn 27 scholarships

An unbelievable number of Nevada Alpha actives and pledges started the year out right by winning scholarships for academic and athletic abilities at the University of Nevada-Reno.

President Lis Mayer received the Fleischman Memorial and the Delta Rho. Vice President of Mental Advancement Carolyn Cowan won a \$500 prize for her paper on geothermal development. She presented the paper to the Geothermal Resource Convention in San Diego in October.

Carolyn Whitford, *ARROW* Correspondent, won the journalism Don W. Reynolds scholarship for \$10,000 to be used her junior and senior years. She also won a \$2,500 Sheet Metal scholarship and the \$200 Sidney W. Robinson Memorial prize for her political science paper.

Darci Daniels won the Greater Reno Italian Golf Association scholarship for \$500 and senior Britt Pierczynski received an Advertising Club scholarship. Sophomores Lauralyn McCarthy and Kim Fisher received a tennis and softball scholarship, respectively, for their athletic abilities.

Pledges also were honored for their scholastic talents. Becky Baldwin received the Nevada Gaming Foundation Award for Educational Excellence for \$8,000, the UNR-

KCBN scholarship for \$5,000, Elks National Foundation for \$900 and the PEO Sisterhood Award for \$500.

Shari Porterfield also received the Gaming Foundation Scholarship for \$8,000, and others from the College of Education for \$1,452 and Phi Delta Kappa for \$200. Fellow pledge sister Alana Kroll won the UNR Top Student Award for \$10,000.

Susan Starkweather won \$2,500 in scholarships from four different funds—Kiwaniis Downtown Reno, Momand Music, UNR freshman and Royal D. Hartung for engineering.

Meanwhile, Cara Clarkson won a \$750 freshman scholarship as well as UNR Scholar in Agriculture for \$525.

The St. Mary's Hospital Guild \$1,000 scholarship was earned by Linda Vestbie and two high school scholarships were won by Tami Tracy and Christina Mayer.

The chapter is very proud of these outstanding actives and pledges.

**Come on along to
San Diego
June 17-22, 1989
It's Convention Time!**

DIRECTIONS

Pi Beta Phi's Career Networking Program

Please enter me in the Pi Beta Phi DIRECTIONS program. By completing the following form, I understand that the information may be released to any Pi Phi who requests the information. Requests for DIRECTIONS information must be made to the Pi Phi Central Office in St. Louis and include a fee of \$3.00 and the occupation and city desired.

Please PRINT:

NAME _____
Last First Maiden

_____ Or _____
Ms Mrs. Husband's Name

ADDRESS _____ Chapter _____

CITY/STATE _____ ZIP _____ Year of initiation _____

From following chart please give: OCCUPATION _____, # _____

Name of COMPANY _____

CITY location of your company _____ YOUR TITLE: _____

Closest metropolitan area _____

OCCUPATION NUMBERS

010 Accounting	150 Dancing	290 Industry/Manftg.	440 Printing
015 Acting	155 Data Processing	295 Insurance	445 Psychology
020 Administration	160 Dental Hygiene	310 Interior Design	450 Public Relations
025 Administrative Asst.	165 Dentistry	315 Investment Banking	455 Public Service
030 Advertising	170 Dietetics	320 Investments	460 Real Estate
035 Agriculture	175 Drafting	325 Journalism	465 Recreation
040 Airlines	180 Economist	330 Judicial	470 Religion
045 Animal Husbandry	185 Education, Early Dev.	335 Landscaping	475 Reporter
050 Antiques	190 Education, Elementary	340 Law	480 Research
055 Architecture	195 Education, Secondary	345 Library Science	485 Restaurant Mgmt.
060 Art	210 Education, Higher	350 Management	490 Retailing
065 Attorney	215 Education, Special	355 Market Research	495 Sales Rep.
070 Banking	220 Employment Services	360 Marketing	510 Science
075 Biology	225 Engineering	365 Mathematics	515 Secretarial
080 Broadcasting	230 Entertainment	370 Media, TV, Radio	520 Social Work
085 Buyer	235 Environment	375 Medical Technology	525 Speech
090 Catering	240 Fashion Design	380 Medicine	530 Sports
095 Chemistry	245 Film	385 Military	535 Statistics
110 Communications	250 Finance	390 Museums	540 Stockbroker
115 Computer Science	255 Fitness	395 Music	545 Student Services
120 Construction	260 Government	410 News	550 Theater
125 Consulting	265 Graphic Design	415 Nursing	555 Travel
130 Counseling	270 Health Services	420 Personnel	560 Veterinarian
135 Court Reporting	275 Historian	425 Pharmacy	565 Writer
140 Crafts, Art	280 Horticulture	430 Photography	
145 Crafts, Trade	285 Hotel Administration	435 Physician	570 Other

Return to: Pi Beta Phi Central Office
7730 Carondelet, Suite 333
St. Louis, MO 63105

In Memoriam

The following are given in sequence: Name, Chapter, Initiation Year, Month and Year of Death.

When submitting death notices to Central Office, please give month and year of death. Names cannot be listed without this information.

- Mary Welsh Allen (Mrs. Arthur W., Jr.)
Indiana Beta, 1934; July, 1988
- Jeanne Fishel Ambro (Mrs. Evans Olaf)
Colorado Alpha, 1943; July, 1988
- Beth Brooking Anderson (Mrs. H.)
Missouri Beta, 1935; July, 1988
- Mary Frances Cunningham Andrews
(Mrs. Joe P.)
Oklahoma Beta, 1941; May, 1988
- Alfreida Hagen Bank (Mrs. Herluf B.)
South Dakota Alpha, 1927; March, 1988
- Mary Virginia Doerschuk Barnes (Mrs. J. T.)
Missouri Alpha, 1920; July, 1988
- Elizabeth Springer Baxla (Mrs. Marvin)
Indiana Gamma, 1927; August, 1988
- Dorothy Walker Beach (Mrs. Lloyd E.)
Illinois Epsilon, 1924; June, 1988
- Barbara Stubbs Beardmore (Mrs. Herbert F.)
Oklahoma Alpha, 1932; June, 1988
- Eileen Wood Booth (Mrs. Richard)
Manitoba Alpha, 1942; July, 1987
- Josephine Mardis Branigan (Mrs. Roger D.)
Indiana Alpha, 1927; June, 1988
- Margaret Sears Brigham (Mrs. Roger W.)
Illinois Zeta, 1919; September, 1988
- Lorraine McWilliams Brinkerhoff (Mrs. Robert)
Arizona Alpha, 1929; August, 1988
- Mary Rienks Britzman (Mrs. Roy)
Colorado Alpha, 1925; July, 1988
- Margaret Grant Burbank (Mrs. R. A.)
Nevada Alpha, 1923; September, 1988
- Marina Harvey Burnett (Mrs. Richard H.)
Florida Alpha, 1914; August, 1988
- Ada Pagenstecher Cahill
Nebraska Beta, 1909; June, 1988
- Ruth Stephenson Carlson (Mrs. L. W.)
Illinois Beta, 1918; March, 1988
- Marie Henderson Carpenter (Mrs. Donald L.)
Iowa Beta, 1934; July, 1988
- Ruth Ralston Chase (Mrs. Fred M.)
Illinois Zeta, 1927; July, 1988
- Bessie Jane Gum Conley (Mrs. A. B.)
Illinois Beta, 1912, affiliated Florida Alpha;
August, 1988
- Jeanne Scott Cracraft
Arkansas Alpha, 1917; November, 1987
- Hazel Hughes Crawford (Mrs. Edwin K.)
Iowa Beta, 1920; July, 1988
- Bettie J. Davis
Illinois Epsilon, 1935; April, 1988
- Lucile Long Demond (Mrs. Earle F.)
California Gamma, 1920; March, 1988
- Helen Jones Dinius (Mrs. S. H.)
Michigan Beta, 1928; May, 1988
- Barbara Fiske Donahue (Mrs. C. L.)
Vermont Beta, 1942; May, 1988
- Jeanne Wells Durkee (Mrs. William)
Kansas Beta, 1944; June, 1988
- Kelli Dawn Edison
Oklahoma Alpha, 1986; February, 1988
- Sadie Norris Edmonds (Mrs. A. B.)
Vermont Beta, 1914; May, 1988
- Margaret Hyatt Ewers (Mrs. Glenn)
Iowa Zeta, 1924; July, 1988
- Katharine Keller Ewin (Mrs. Gordon O.)
Texas Alpha, 1944; August, 1988
- Mary Elizabeth Bailey Filmer (Mrs. G. A.)
Colorado Beta, 1933; September, 1987
- Sarah Stauffer Francoeur (Mrs. P. M.)
Kansas Alpha, 1937; September, 1988
- Jacqueline Bernard Galloway
(Mrs. Lawrence W.)
Virginia Alpha, 1941; June, 1988
- Susan Cutter Gibson (Mrs. Charles S.)
Wyoming Alpha, 1916; July, 1988
- Doris Houser Greenbaum (Mrs. C. Stanley)
Wyoming Alpha, 1920; July, 1988
- Jane Jones Guyton (Mrs. Benson)
Virginia Alpha, 1930; March, 1988
- Lynn Saylor Hanley (Mrs. John M.)
Oregon Beta, 1963; March, 1988
- Elizabeth Condon Hardt (Mrs. Robert A.)
Nebraska Beta, 1922; October, 1987
- Marie Ditmars Hasse (Mrs. F.)
Indiana Alpha, 1907; June, 1988
- Margaret Brunson Heindel (Mrs. N. Hadley)
Florida Beta, 1924; April, 1988
- Patricia Crawley Hennegar (Mrs. G. H., Jr.)
Vermont Beta, 1941; July, 1988
- Virginia Leroux Hildner (Mrs. Charles M.)
Michigan Alpha, 1931; February, 1988
- Estella Holdsworth Hillegas
(Mrs. J. Frederic)
New York Alpha, 1934; July, 1988
- Mary Louise Allen Hittson (Mrs. Richard A.)
Texas Alpha, 1916; June, 1988
- Dorothy Davis Hodges (Mrs. Richard E.)
Kansas Alpha, 1944; June, 1988
- Gleyn Law Holstein
Indiana Alpha, 1914; May, 1988
- Arlene Edwards Hoover (Mrs. H. E.)
Iowa Alpha, 1924; July, 1988
- Virginia Roberdeau Horton (Mrs. John C.)
Texas Alpha, 1933; July, 1988
- Betty Lynch Humphrey (Mrs. Robert)
Iowa Alpha, 1945; July, 1988
- Areline Ware Hyde (Mrs. Stanley B.)
Maine Alpha, 1922; January, 1988
- Carol Domke James (Mrs. T. R.)
Michigan Beta, 1957; August, 1988
- Hilda Ullstrom Jensen (Mrs. Earl F.)
Nebraska Beta, 1927; August, 1988
- Barbara Stamps Kimball (Mrs. Tom)
California Gamma, 1932; September, 1988
- Helen Gross Kramer (Mrs. Frank M.)
Oregon Beta, 1945; June, 1988
- Mary Virginia Dudley Lambert (Mrs. Harvey J.)
Oklahoma Alpha, 1927; September, 1988
- Jean Leake
Oklahoma Alpha, 1969; August, 1988
- Julia Bowman Leedy (Mrs. Edwin H.)
Indiana Gamma, 1930; July, 1988
- Frances Revere Leverette (Mrs. W. L.)
South Carolina Alpha, 1935; August, 1988
- Emily Kimball Lilly (Mrs. John F.)
Wisconsin Alpha, 1916; August, 1988
- Roberta Jeanne Lucy
Missouri Beta, 1987; August, 1988
- Marjorie Barnett Marshall (Mrs. Howard M.)
Nebraska Beta, 1938; July, 1988
- Grace Alice Martin
West Virginia Alpha, 1918; November, 1987
- Patricia Baldwin Marx (Mrs. W. D.)
Wisconsin Alpha, 1934; September, 1988
- Mareta Douglas McCoy (Mrs. Herschel B.)
Illinois Beta, 1922, affiliated Indiana
Gamma; September, 1988
- Paula Reagan McDowell (Mrs. T. J.)
Arkansas Alpha, 1947; June, 1988
- Jean Elston Mesce (Mrs. F. J.)
Kansas Alpha, 1928; July, 1988
- Peggy Jackson Miles (Mrs. Burton)
Texas Alpha, 1931; June, 1988
- Ethel Mae Tuell Monroe (Mrs. Burt L., Sr.)
Kentucky Alpha, 1925; August, 1988
- Esther Harris Moses (Mrs. George H.)
Ohio Alpha, 1929; March, 1988
- Doris Bowie Mulholland (Mrs. John C.)
Arkansas Alpha, 1941; July, 1987
- Olive Guthrie Munholland (Mrs. Charles T.)
Louisiana Alpha, 1922; August, 1988
- Marian Brown Nelson (Mrs. W. N.)
Minnesota Alpha, 1932; October, 1987
- Louisa Stephens Otto (Mrs. C.)
Missouri Alpha, 1928; March, 1988
- Yvonne Mounsey Perrott (Mrs. Francis C.)
Nova Scotia Alpha, 1941; June, 1988
- Vida Thompson Pfeffer (Mrs. Herman V.)
Illinois Eta, 1920; August, 1988
- Phyllis Ann Hunter Pierce (Mrs. S. Thomas)
West Virginia Alpha, 1952; June, 1988
- Elizabeth Lauver Post (Mrs. S. R.)
Michigan Beta, 1921; June, 1988
- Helen Gray Poulter (Mrs. Thomas C.)
Iowa Alpha, 1930; June, 1988
- Jenne Poorman Powell (Mrs. Maurice W.)
Indiana Alpha, 1943; December, 1987
- Patricia Meigs Rauh (Mrs. R. F.)
Wisconsin Alpha, 1945; June, 1988
- Jane Burgett Reed (Mrs. Hal E.)
Illinois Epsilon, 1941; July, 1988
- Cora Wiseth Rex (Mrs. Scott T.)
North Dakota Alpha, 1930; July, 1988
- Sybil Coffin Rigney (Mrs. Bernard J.)
Wisconsin Alpha, 1929; May, 1988
- Clarene Kelly Robinson (Mrs. Howard P.)
Iowa Alpha, 1920; September, 1988
- Helen Firebaugh Rogers (Mrs. Warren)
Iowa Alpha, 1919; September, 1988
- Ruth Stranquist Rogers
Utah Alpha, 1947; August, 1988
- Dorothy McCarroll Sadler (Mrs. Clifford D.)
Iowa Gamma, 1922; July, 1988
- Ruth Koehler Sandford (Mrs. F. Eugene)
Kentucky Alpha, 1925; September, 1988
- Emma Isobel Godfrey Sankey (Mrs. Richard H.)
Ontario Alpha, 1927; July, 1988
- Dorothy Renn Schwartz (Mrs. Bruce E.)
Maryland Alpha, 1949; December, 1987
- Margaret Seamster Schwieger (Mrs. S. W.)
Arkansas Alpha, 1932; November, 1987
- June Nackenhorst Sears (Mrs. Ray)
Indiana Gamma, 1934; August, 1988
- Gladys Vinter Schultz
Michigan Beta, 1917; April, 1988
- Elizabeth Foster Siverts (Mrs. V.)
Colorado Alpha, 1927; May, 1988

Katherine Everett Sloninger (Mrs. Eyer L.)
 Nebraska Beta, 1923; July, 1988
 Barbara Winks Smythe (Mrs. W. W.)
 Illinois Beta-Delta, 1935; October, 1987
 Josephine Beard Spicer (Mrs. Gentry)
 Indiana Alpha, 1936; July, 1987
 Martha Wilson Spratlen (Mrs. L. K.)
 Colorado Beta, 1914; September, 1988
 Dorothy Harriman Sutton (Mrs. Walter M.)
 Iowa Gamma, 1920; March, 1988
 Jane Starner Taylor (Mrs. James I.)
 Pennsylvania Gamma, 1917; August, 1988
 Wanna Finley Thompson (Mrs. Cedric)
 Montana Alpha, 1937; August, 1988
 Mary Ethel Thurston
 Indiana Alpha, 1920; September, 1988
 Hazel Milliken Tracy (Mrs. Jack R.)
 Washington Alpha, 1941; August, 1988

Rowe Raab Trier (Mrs. J. T.)
 Wisconsin Alpha, 1934; January, 1988
 Mayme L. Twyford
 West Virginia Alpha, 1918; November, 1987
 Amarette Weaver Veatch (Mrs. N. T., Jr.)
 Kansas Alpha, 1905; July, 1988
 Virginia Tallichet Vetter (Mrs. John M.)
 Texas Alpha, 1925; September, 1988
 Jessie Baker Wade (Mrs. Jephtha A.)
 Illinois Epsilon, 1906; August, 1988
 Marguerite Jones Wagner (Mrs. Fred N.)
 Iowa Zeta, 1925; January, 1988
 Zoe Borrowdale Wales (Mrs. H. B.)
 Oklahoma Alpha, 1910, affiliated Arizona
 Alpha; June, 1988
 Kathryn Gragg Washburn (Mrs. F. L.)
 Illinois Eta, 1940; August, 1988
 Jean Duncan Watkins (Mrs. J. G.)
 Arizona Alpha, 1936; August, 1988

Eloise Wright Weydemeyer (Mrs. D. R.)
 Montana Alpha, 1925; July, 1988
 Elizabeth Maught White (Mrs. Ernest G., Jr.)
 Louisiana Alpha, 1954; July, 1988
 Helen Reider Wilcox (Mrs. L. P.)
 Oregon Beta, 1920; August, 1988
 Genevieve Tillery Williamson (Mrs. David G.)
 Oregon Beta, 1917; June, 1988
 Katharine Goshorn Wintrose (Mrs. J. H.)
 Iowa Zeta, 1916; August, 1988
 Melba Blank Wright (Mrs. Nelson A., Jr.)
 Illinois Theta, 1951; August, 1988
 Agnes Downs Wuertenberger
 (Mrs. Spurgeon B.)
 Virginia Gamma, 1930, affiliated New York
 Alpha; August, 1988
 Mary Elizabeth Weir Zelle (Mrs. C. K.)
 Illinois Epsilon, 1936; June, 1988

REMEMBER *Pi Phi Philanthropies*

- Arrowmont
 Holt House
 In Memory of _____

Died _____ (date)

or

- In Honor of _____

From _____
 (Name of club or donor)

 (If club, give president's name)

Street Address _____

City _____ State _____ Zip _____

Send acknowledgement to _____

Street Address _____

City _____ State _____ Zip _____

Amount of enclosed check \$ _____

Please make check payable to Pi Beta Phi Settlement
 School** or Holt House

Mail this form to: Pi Beta Phi Central Office
 7730 Carondelet, Suite 333
 St. Louis, MO 63105

**Donations to Arrowmont (Settlement School) are tax
 deductible.

FRATERNITY DIRECTORY—WINTER, 1988

Officers

FORMER GRAND PRESIDENTS

Alice Weber Johnson (Mrs. Irwin T.) MO Beta, Box 337, Carmel Valley, CA 93924
Dorothy Weaver Morgan (Mrs. Kent R.) NE Beta, 2540 Stockwell, Lincoln, NE 68502
Sarah Jane Paulson Vanasse (Mrs. Horace) WA Beta, 3401 25th West, #520, Seattle, WA 98199
Elizabeth Turner Orr (Mrs. J. Gordon) OR Alpha, 14800 SW 106th, Tigard, OR 97223
Jean Wirths Scott (Mrs. Jon) PA Beta, 1186 Cedarwood Dr., Moraga, CA 94556

OFFICERS EMERITUS

Grand President Emeritus—Marianne Reid Wild (Mrs. Robert) KS Alpha, 2021 Belmont Road NW, Washington, D.C. 20009
Grand Treasurer Emeritus—Orpha O'Rourke Coenen (Mrs. Andrew G.) IN Delta, P.O. Box 8, Little Chute, WI 54140

GRAND COUNCIL

Grand President—Carolyn Helman Lichtenberg (Mrs. Joseph M.) OH Alpha, 6512 Anna Maria Court, McLean, VA 22101
Grand Vice President of Collegians—Jo Ann Minor Roderick (Mrs. M. W.) OK Beta, 701 Greystone, Stillwater, OK 74074
Grand Vice President of Alumnae—Lucy Baker Warner (Mrs. John R.) IN Zeta, 21222 Endsley Ave., Rocky River, OH 44116
Grand Vice President of Membership—Carolyn Pavletich Lesh (Mrs. Larry M.) TX Delta, #1 Forest Park, Richardson, TX 75080
Grand Vice President of Philanthropies—Adrienne Hiscox Mitchell (Mrs. Bruce T.) KS Alpha, 165 Redwood Drive, Hillsborough, CA 94010
Grand Secretary—Judith Davis Whitacre (Mrs. Harold M., Jr.) OH Zeta, 445 S. Beverly Lane, Arlington Heights, IL 60005
Grand Treasurer—Carol Inge Warren (Mrs. Richard J.) NC Beta, 5439 Cascade Drive, Lisle, IL 60532

DIRECTORS

Director of Academic Standards—Beth van Maanen Beatty (Mrs. C. C.) TX Gamma, 1506 San Sebastian Lane, Nassau Bay, TX 77058
Director of Alumnae Activities—Sara Wareham Waggoner (Mrs. D. D.) WI Alpha, 3223 Hartford Rd., Orange, CA 92669
Director of Alumnae Advisory Committees—Sarah Ruth Mullis (Miss) SC Alpha, 10 Kings Tavern Place, Atlanta, GA 30318
Director of Alumnae Extension—Janet Blume Hamilton (Mrs. A. R.) IN Zeta, 20 Heritage Lane, Stamford, CT 06903
Director of Alumnae Records—Patty Price Castle (Mrs. John R.) OK Alpha, 212 Foreman Circle, Norman, OK 73069
Director of Chapter House Corporations—Sara Shipley Bowers (Mrs. Donald S.) NC Alpha, P.O. Box 10177, Fort Smith, AR 72917
Director of College Extension—Carolyn Cromb Brada (Mrs. Donald R.) KS Alpha, 52 Mission Rd., Wichita, KS 67202
Director of Membership—Betty Blades Lofton (Mrs. T. M.) IN Gamma, 9060 Pickwick Drive, Indianapolis, IN 46260
Director of Pledge Development—Elizabeth Jordan Holman (Mrs. Calvin) AZ Alpha, 9225 North 53rd Place, Paradise Valley, AZ 85253
Director of Rush—Betty Staggs Huckabay (Mrs. Gary) OK Alpha, 2114 Edinburg, Yukon, OK 73099

Director of Undergraduate Programming—Marion Swanson Oster (Mrs. R. J.) CA Zeta, 38 Flood Circle, Atherton, CA 94025

APPOINTED NATIONAL OFFICERS

Editor of The ARROW—Marilyn Simpson Ford (Mrs. William W., Jr.) NE Beta, 268 Underwood Dr. NW, Atlanta, GA 30328
National Panhellenic Conference Delegate—Jean Wirths Scott (Mrs. Jon) PA Beta, 1186 Cedarwood Drive, Moraga, CA 94556
National Fraternity Historian—Barbara Sands Olsen (Mrs. James C.) IL Zeta, 30965 Clinton, Bay Village, OH 44140
Supervisor of Chapter Histories—Jan Ruffin Hatchett (Mrs. W. F.) AL Beta, 2429 Fairbanks Dr., Clearwater, FL 34624
National Convention Coordinator—Mary Kahlenberg Schroeder (Mrs. Alan) IL Epsilon, 4284 Woodland Shadows Place, Santa Rosa, CA 95404
Elections Coordinator—Maralou Juday Crane (Mrs. E. Clifford) OH Zeta, 625 Marview Terrace, Cincinnati, OH 45231
Parliamentarian—Janice Schrader Mossman (Mrs. David W.) NE Beta, 1211 North 126 St., Omaha, NE 68154
Graduate Consultant Coordinator—Cirrelda Barnard Mills (Mrs. A. J., Jr.) OK Alpha, 1985 Stony Hill Road, Boulder, CO 80303

SPECIAL OFFICERS

Traveling Graduate Consultants—Jennifer Moeller, Kathryn Murphy, Jacqueline Ostronic, Laurie Vaskov
Resident Graduate Consultants—Lamia Gabal, NY Alpha; Jennifer Davis, VA Eta; Stacey Lawrence, CA Iota; Megan Miller, CA Kappa; Kassi Kain, CA Lambda
Resident Traveling Consultant—Marci Murray, CA Gamma

PI BETA PHI CENTRAL OFFICE

Executive Director—Virginia Bland Fry (Mrs. Hugh L.) TN Beta, Pi Beta Phi Central Office, 7730 Carondelet, Suite 333, St. Louis, MO 63105. Phone 314-727-738
Controller—Lee Ulrich, Pi Beta Phi Central Office, 7730 Carondelet, Suite 333, St. Louis, MO 63105
Communication Coordinator—Jana Howard, OK Beta, 7730 Carondelet, Suite 333, St. Louis, MO 63105

FRATERNITY INSURANCE REPRESENTATIVES

Property and Liability Insurance
Corbin-Gillespie Agency, 1592 Conner St., P.O. Box 190, Noblesville, IN 46060
Group Hospital Indemnity Plan Insurance
Insurance Administrators, Co., 216 N. 11th St., Lincoln, NE 68508

NATIONAL BOARD OF TRUSTEE FUNDS

Chairman—Carol Inge Warren (Mrs. Richard J.) NC Beta, 5439 Cascade Drive, Lisle, IL 60532
Carolyn Helman Lichtenberg (Mrs. Joseph M.) OH Alpha, 6512 Anna Maria Ct., McLean, VA 22101
Laura Speer Varney (Mrs. T. W.) KS Beta, 216 Forkham Road, Manhattan, KS 66502
Orpha O'Rourke Coenen (Mrs. Andrew G.) IN Delta, P.O. Box 8, Little Chute, WI 54140
Jean Wirths Scott (Mrs. Jon) PA Beta, 1186 Cedarwood Dr., Moraga, CA 94556

Standing Committees

Budget and Finance Committee—Chairman—Carol Inge Warren (Mrs. Richard J.) 5439 Cascade Drive, Lisle, IL 60532
Canadian Philanthropies Committee—Chairman—Susan Ball Fred (Mrs.) 1234 Wellington Crescent, Winnipeg, MB R3N 0A6 CANADA
The Chain—Director of Alumnae Activities—Sara Wareham Waggoner (Mrs. D. D.) 3223 Hartford Rd., Orange, CA 92669
Alumnae Committee for Continuing Education—Chairman—Rebecca Woodburn (Mrs. Thomas A.) Box 374, Madison, IN 47250
Convention Committee—Chairman—Karen Emberton (Mrs. Ken Henry) 13115 Triumph Drive, Poway, CA 92064
Emma Harper Turner Memorial Fund Committee—Chairman—Evelyn Peters Kyle (Mrs. Stanley) 23 Oak Knoll Gardens, Pasadena, CA 91106
Holt House Committee—Chairman—Anne Travis O'Connell (Mrs. Robert F.) 354 E. Bodley St., St. Louis, MO 63122
House Director Committee—Director of Chapter House Corporations—Sara Shipley Bowers (Mrs. Don S.) P.O. Box 10177, Fort Smith, AR 72917
Idea Bank Committee—
Academic Programming—Director of Academic Standards, Beth van Maanen Beatty (Mrs. C. C.) 1506 San Sebastian Lane, Nassau Bay, TX 77058
Membership Programming—Director of Membership, Betty Blades Lofton (Mrs. T. M.) 9060 Pickwick Drive, Indianapolis, IN 46260
Rush Programming—Director of Rush, Betty Staggs Huckabay (Mrs. Gary) 2114 Edinburg, Yukon, OK 73099

Pledge Programming—Director of Pledge Development, Elizabeth Jordan Holman (Mrs. Calvin) 9225 North 53rd Place, Paradise Valley, AZ 85253
Active Chapter Programming—Director of Undergraduate Programming, Marion Swanson Oster (Mrs. R. J.) 38 Flood Circle, Atherton, CA 94025
Legislative Committee—Chairman—Jennifer Hinchman Berman, 15044 Encanto Dr., Sherman Oaks, CA 91403
Loan Fund Committee—Chairman—Joan McBain Stettler (Mrs. Wayne D.) 16 Huron Dr., Chatham, NJ 07928
Music Committee—Lindy Willett, 5990 Arapaho, #1G, Dallas, TX 75248
Nominating Committee—Chairman—Ann Dudgeon Phy (Mrs. Paul W.) 4408 Lorraine, Dallas, TX 75205
Settlement School Committee—Chairman—Kay Murray Pirrong (Mrs. Glenn W.) 8 Carol Road, Westfield, NJ 07090
Director of Settlement School Finance—Carol Inge Warren (Mrs. Richard J.) 5439 Cascade Drive, Lisle, IL 60532
Director, Arrowmont School of Arts and Crafts—Sandra Blain, Arrowmont, Box 567, Gatlinburg, TN 37738
Arrowcraft Shop—Box 567, Gatlinburg, TN 37738
Business Manager—Nadine Whitted (Mrs. Tom) Box 567, Gatlinburg, TN 37738
Assistant Director of Arrowmont—William Griffith, Box 567, Gatlinburg, TN 37738
Arrowcraft Manager—Mary Dale Swan, Box 567, Gatlinburg, TN 37738

Official CALENDARS

WINTER, 1988

COLLEGIATE CHAPTERS

Consult Fraternity Directory in the fall issue for addresses of National Officers
Central Office address is: 7730 Carondelet, Suite 333, St. Louis, Missouri 63105

All due dates are to be postmarked dates.

PRESIDENT:

- Chapter Goals and Evaluation Reports to Province President no later than 2 weeks after officer installation (copies to AAC and Central Office).
- Send a copy of the Chapter Statistical Report to your Province President as soon as possible after school begins.
- Before September 1, send copy of summer letter to chapter members to Province President. (Copy to AAC Chairman)
- September 25—Arrange for fire inspection of premises by local authorities.
- Send monthly letter to Province President postmarked not later than the 10th of each month, October through May. (Copies to AAC Chairman, any scheduled visiting national officer.)
- November 1—Beginning of Chapter Officer Election Period. Elect three alumnae members to AAC at the same time chapter officers are elected.
- November 1—Send Fire Protection Affidavit or explanation of unavoidable delay in sending it to Director of Chapter House Corporations.
- November 1—Return Safety and Security Check form to Director of Chapter House Corporations.
- February 15—Final date for chapter nomination for Amy Burnham Onken Award; send letter of nomination to Province President.
- February 15—AAC of each chapter in province send in its nomination for the Chapter Service Award to the Province President.
- April 1—Send Risk Audit Form to the Grand Vice President of Collegians.
- April 1—Send Evaluation of Chapter Programming Covering "AIMING STRAIGHT" and An ALCOHOL AWARENESS PROGRAM to the Coordinator, Special Programming.
- April 20—Final date for election of chapter officers.

SECRETARY:

- Return the corrected Undergraduate Roster to Central Office as soon as possible after receipt in the fall.
- Notify Province President and Central Office immediately when changes in chapter officers are made.
- Send initiation certificates to Central Office within three days after initiation. Coordinate with Chapter Treasurer who must send GT-1 form with the initiation fees.
- October 15—Send House Director data blank to Director of Chapter House Corporations.
- November 15—Send a copy of the chapter bylaws to the Province President. (Copy to AAC Chairman)
- November 15—Send name and address of president of Mother's Club to Central Office.

TREASURER:

- Send to Central Office:
 - Pledge and/or repledge fees with GT-1 form within ten days after any pledging or repledging ceremony. (Coordinate with the Vice President of Social Advancement who must send the pledge list.)
 - Initiation fees (along with national dues) with GT-1 form within three days after each initiation ceremony. Coordinate with the Secretary who must send the initiation certificates.
 - Copy of Form 941—Employer's Quarterly Federal Tax Return (chapters having employees).
 - Copy of Workman's Compensation Certificate of Insurance by November 1st.
 - At the end of each term, send delinquent accounts form (Form #1) to Central Office.
- October 20—Send national dues of \$25.00 per active member to Central Office on GT-1 form listing members' names and initiation numbers. If initiated after due date member should pay national dues with initiation fees.
- January 15—Senior Application Blanks and Senior Dues for midyear graduates to Central Office.
- January 15—Financial Form #1 to Central Office.
- January 20—Send national dues of \$25.00 per active member to Central Office on GT-1 form listing members' names and initiation numbers.
- April 15—Send Senior Blanks and Senior Dues for spring or summer graduates to Central Office.
- By May 20—Contributions made payable to Pi Beta Phi Central Office for Harriet Rutherford Johnstone Scholarship Fund, Convention Hospitality Fund, Settlement School (Arrowmont), and Holt House.
- May 30—Financial Form #1 to Central Office.

MEMBERSHIP CHAIRMAN:

- Send to Central Office within ten days after any pledging Rush Information Forms with proper signatures for each girl pledged.
- Send to Central Office the name and address of newly elected Chapter Membership Chairman on postcard provided in spring.
- Send the Membership/Panhellenic Rush Report, prepared jointly with the Panhellenic Delegate, to the Director of Membership, the Grand Vice President of Membership and the NPC Delegate within ten days of each formal rush. Copy to Province President.
- April 15—Send report of Pledge-Initiation Statistics to Grand Vice President of Membership, the Director of Membership and the Director of Pledge Development. Copies to Province President and AAC.

PANHELLENIC DELEGATE:

- Send the Membership/Panhellenic Rush Report, prepared jointly with the Membership Chairman, to the Grand Vice President of Membership, the Director of Membership and the NPC Delegate within ten days of each formal rush. Copy to Province President.
- April 15—Final date for Spring Panhellenic Report to NPC Delegate.

VICE PRESIDENT OF MORAL ADVANCEMENT:

Before term of office ends, send a letter outlining your chapter's Fraternity Heritage program to the Director of Undergraduate Programming. Copies to Province President and AAC Chairman.

Within first 2 weeks of each term—Conduct Member Interest Survey of *personal* and *chapter* needs and goals. (Will determine special interest groups and activities for each term.) Send to Executive Council for chapter action and for inclusion in monthly letter to Province President.

February 15—Final date for Active Evaluation. Whenever total number for active chapter is complete send to Province Coordinator with Form 305 and list of signatures. Evaluations must be received by the Province Coordinator by the February 15 deadline.

NOTE: Fraternity Heritage Interest Group should first review each essay for ideas of immediate value and use to chapter and submit a written summary to Executive Council and AAC *before* sending all evaluations on to Province Coordinator. A copy of the summary is to be included with the active evaluations to be sent to the Province Coordinator.

April 15—Music Report, send to National Music Chairman.

April 30—Send entry for May L. Keller Award to Chairman, Arrowmont Board of Governors.

VICE PRESIDENT OF SOCIAL ADVANCEMENT:

Send Major Formal Rush Evaluation within 2 weeks of close of rush to Director of Rush. Copy to Province President and AAC Chairman.

Send List of Pledges with parents' names & addresses within ten days of pledging to Central Office, Province President, and Province Coordinator.

Within one month after pledging, send to parents of pledges: letter from VP Social (previously approved by Province President), letter from Grand Treasurer, and Pi Beta Phi brochure, with financial page completed in consultation with chapter treasurer.

Send Pledge Tests 3 weeks before initiation to Province Coordinator with Form #205.

NOTE: The Fraternity Orientation Interest Group, *meeting with the AAC*, is to review each pledge's written test and compile pertinent information *before* sending all tests on to the Province Coordinator.

Send Pledge Program Report to Director of Pledge Development within 10 days after major initiation. Deadline for year: May 1. Copies to Province President and AAC Chairman.

VICE PRESIDENT OF MENTAL ADVANCEMENT:

1. *Academic Excellence*

Chapter Scholarship Blank, October 1—spring semester or quarter, annual; March 1—fall semester or quarter; May 1—winter quarter; send to Central Office. Copies to Province President, AAC Chairman.

Scholarship Improvement Program—October 15, for those chapters below a 2.75 GPA for the preceding spring or winter term. March 15, for those chapters below 2.75 GPA for the preceding fall term. This is not a requirement for those chapters on academic supervision or probation.

Individual Scholarship Blank—before March 15 to Central Office.

Individual Academic Goal Cards stay within the chapter, but serve as the basis for Chapter Scholarship Blank and for the term evaluation of the vice president.

2. *Publications*

See ARROW Correspondent's Calendar (from chapter spring mailing) for due dates and instructions.

Idea Bank Contributions—send to those national Directors listed under Idea Bank, fall issue of ARROW.

February 1—carbon of first half of Chapter History to Supervisor of Chapter Histories.

May 15—Carbon of second half of Chapter History, along with complete original history, to Supervisor of Chapter Histories. In Convention year, chapter delegate take complete original history to Convention.

APPLICATION FOR FELLOWSHIP, SCHOLARSHIPS, AND LOANS:

Blanks and information on how to make application may be obtained from Central Office.

January 15—Letter of Application for Pi Beta Phi Fellowship due to Grand President.

January 15—Application for Harriet Rutherford Johnstone Scholarship, Ruth Barrett Smith Scholarship, Junior Alumnae Group Scholarship, Frances Hall Comly Scholarship, Louisiana Alpha Triple M Scholarship due to Grand Secretary.

January 1 for spring session and April 1 for summer session—Scholarships and Assistantships to Arrowmont. Write to Arrowmont, Box 567, Gatlinburg, Tennessee 37738.

ALUMNAE

Due dates for reports are to be postmarked dates. Consult Fraternity Directory Fall Issue for names and addresses of National Officers.

PRESIDENT:

September 18—For winter ARROW: News, features, pictures. Send to Editor of The ARROW.

October 5—Copy due to Editor of *The Chain*.

November but not later than March 15—Elect Alumnae Club Rush Information Committee Chairman and appoint at least 2 other members to serve from March 15 to March 15 of following year.

November 1 to April 20—Elect two members of the AAC to coordinate with the election of chapter officers. AAC members are to be installed when elected.

January 8—for spring ARROW: News, features, pictures. Send to Editor of The ARROW.

January 5—Copy due to Editor of *The Chain*.

February 1—Election of club officers to be held no later than March 31, said officers to take office at the close of the fiscal year.

February 1—Evelyn Peters Kyle Angel Award Committee deadline for sending its nomination to its Alumnae Province President. (Convention year only.)

March 25—for summer ARROW: News, features, pictures. Send to Editor of The ARROW.

March 31—Send name and address of Rush Information Chairman to Central Office on postcard provided so that it will appear in Rushing Directory of summer ARROW. If not received name of Club President will be listed.

April 5—Copy due to Editor of *The Chain*.

April 15—Send two copies of Annual Report Evaluation to the Alumnae Province President.

May—Installation of new officers at regular club meeting.

June 17—for fall ARROW: News, features, pictures. Send to Editor of The ARROW.

CORRESPONDING SECRETARY:

Must be recipient of The ARROW.

September 23—Send In Memoriam notices to Central Office for Winter ARROW.

November 10—Mail 2 copies of club year book or program roster with program plans (page 23 of club President's Notebook) to the Alumnae Province President.

January 10—Send In Memoriam notices to Central Office for Spring ARROW.

March 30—Send new officer list to Alumnae Province President and Central Office.

March 27—Send In Memoriam notices to Central Office for Summer ARROW.

April 12—Send letter with club news to Alumnae Club Forum Editor of The ARROW.

June 24—Send In Memoriam notices to Central Office for Fall ARROW.

TREASURER:

Send national dues and receipts to *Central Office* as collected throughout the year.

May 20—Dues and donations should be mailed to Central Office by this date in order to be counted for awards.

Pi Beta Phi Settlement School (Arrowmont)*

Junior Group Scholarship

Holt House*

Emma Harper Turner Memorial Fund

Convention Hospitality*

Canadian Project Fund

Harriet Rutherford Johnstone Scholarship Fund*

*Required Contribution

Make club check covering total contributions payable to Pi Beta Phi Central Office. Check must be accompanied by GT-2 Form showing club's apportionment to desired funds.

June 30—Send review cards to Alumnae Province President.

June 30—Dues and donations should be *received* in Central Office to be counted for the current year.

RUSH INFORMATION CHAIRMAN:

Winter—Review with Rush Information Committee areas to be listed in Summer ARROW. Send any changes in club area listings to Central Office no later than March 31st.

March 15—Send report to Alumnae Province President.

HOUSE CORPORATION TREASURERS:

September—Send annual reports to Director of Chapter House Corporations. Copy to Province President.

ALUMNAE ADVISORY COMMITTEES

November 15—In areas with a chartered Alumnae Club, Chapter Advisory members must be paid members of that club by this date.

In areas with no chartered Alumnae Club, the Chapter Advisory members must pay National alumnae dues to Central Office by this date.

November 1–April 20—Time period for election of Chapter Advisory members, with election to correspond with that of chapter officers.

Following election of Chapter Advisory members, send current list of Advisory members to Central Office on form provided, even if there are no changes.

New York Alpha returns

(Continued from page 17)

versity officials, other Greeks and friends attended. A number of Ontario Alphas arrived to extend best wishes and congratulations to the new chapter.

Members of the local installation committee included Patricia Rogers, Emily Sankovich, Ria Gagas Levidy, Grace Marshal DeMartino, Desa Coling Bergen, Nancy Smith, Sue Davies Wegman and Linda Yaw-Higgins.

As the semester ended, many of the new initiates exclaimed that it had been "the best semester ever" and they "did not know what they would do without Pi Phi." The realization for them is . . . initiation is only the beginning of a wonderful lifetime in Pi Beta Phi.

Initiates

Susan Adelaar, Karen Ali, Paige Arnold, Stephanie Barsh, Debra Sue Bennett, Adriana Blanco, Kathleen Brickley, Elaine Brown, Kirsten Burkholder, Mary Calvi, Catherine Carter, Connie Chung, Elizabeth Cleason, Patricia Closson, Ailene Cohen, Jill Cohen, Lisa Cohen, Sheryl Craig, Cathy Curley, Maureen Curran, Deanne

Czebatol, Carrie Dash, Diane DeLuca, Dawn Dessecker, Joyce Donalson, Deanna Dudley, Lynn Dumais, Tanya Eickmann, Courtney Ellinger, Lesley Foley, Kate Forrer, Ellen Frank, Stacey Giannaccini, Belina Girmonde, Tammy Hagen, Tracy Hammond, Kristen Hesch, Karen Hunt, Elyse Hyman, Staci Kaliner, Valerie Kashkashian, Karen Keller, Julianne Kelly, Christine Knuth, Laura Kreuzer, Stephanie Lanham, Robin Leib, Jackie Levin, Susan Levine, Lisa Leviten, Lisa McCabe, Kimberly Marks, Paula Minardi, Julianne Morrison, Christina Nunex, Ann O'Connell, Missy Omanoff, Erin O'Shea, Cathy Reveal, Lynn Rine, Michele Romero, Cheryl Scavo, Rachel Scheiner, Betsy Schroeder, Eileen Shea, Sally Stebbins, Jennifer Stephen, Laurie Strohsahl, Alexia Tsairis, Lisa Tsurudome, Heather VanBenthuyssen, Paula Vazquez, Lisa Wainio, Kristin Walker, Sue Walls, Kim Wanke, Darcy Watson, Kara Wendroff, Lynn Werner, Kristine Williams, Patricia Olgeaty.

Alumnae donations to the Friendship Fund helped to make this reinstallation possible.



PROVINCE PRESIDENTS—*Back row, l-r:* Sheila Consaul, Delta; Jane Landreth Russell, Phi; Kleo Reed Karst, Alpha-Gamma; Suzanne Jordan Bradley, Xi; Suzanne Chapman Lawson, Alpha-Beta; Kathy Anderson Witte, Theta; Nancy Helgar Henry, Chi; Wynne Cooke Klenner, Kappa. *Middle:* Patricia Root Bash, Nu; Tracey Paleologos Weiss, Psi; Karen Schwab Gray, Zeta; Sally Ginn Hood, Pi; Karen Thompson Greenwood, Omega; Barbara Condon Feldcamp, Beta; Joanne MaGirl Arnold, Iota; Pat Havens Shidler, Alpha; Joan Scholes Hill, Upsilon; Gayla Velvin Ferree, Tau; Shirley Gayda Dora, Mu; Lou Ann Montgomery Carter, Gamma. *Seated:* Penny Heyl Moss, Rho; Jill Lanman Schneider, Epsilon; Jo Ann Minor Roderick, Grand Vice President of Collegians; Linda Burrows Priest, Sigma; Sheila Graham Sherman, Lambda; Sharol Amundson Kaufman, Omicron.

Province Officers at Workshop

ALUMNAE PROVINCE PRESIDENTS—*Back row, l-r:* Constance Busigin Nelson, Alpha-Gamma; Dee Rippetoe Richardson, Phi; Olivia Ryland Bennett, Alpha-Beta; Patricia Andrews Cole, Mu; Emily Russell Tarr, Psi; Ellie Moore Merrick, Alpha-Zeta; Margie Lausten Staten, Upsilon; Penny White Mayer, Alpha-Delta; Marcia Opdyke Cramer, Theta. *3rd row:* Eva White Sherman, Gamma; Nancy Fawn Wilkerson Diehl, Kappa; Susan Schlatter Cheshire, Zeta; Jan Kincaid Clifford, Iota; Elizabeth Davis Vance, Xi; Linda Williamson Barnette, Omicron; Margaret Liebers Lovellette, Eta; Nancy Salter Keene, Beta; Sara Oliver Millener, Epsilon; Ann Warmack Brookshire, Chi; Marga Larson Bales, Delta. *2nd row:* Nancy Trogman, Alpha-Epsilon; Kay Cross Baker, Alpha; Kay Knittle Brock, Sigma; Carolyn Steger Hansen, Rho. *Seated:* Mary Ann Galusha Eiserman, Nu; Patricia Murray Von Reuden, Pi; Sheilah Heavenridge Dorton, Lambda; Lucy Baker Warner, Grand Vice President of Alumnae; Jane Bonady Watson, Tau; Gloria Sloan Gooder, Alpha-Eta; Norma Richardson Loughridge, Omega.





Buffy Bemis, Indiana Alpha, was named Theta Province Outstanding Junior at State Day last spring. She is president of the chapter, Student Foundation and Rho Lambda, women's Greek honorary at Franklin College and is recipient of the Branigin Law Scholarship.



Taking a moment to relax from their training at Arrowmont last summer are the Graduate Consultants for this year. From the left: Kassi Kain, Kathryn Murphy, Laurie Vaskov, Jennifer Davis, Jenny Moeller, Jackie Ostronic, Megan Miller, Marci Murray, Stacey Lawrence, Lamia Gabal.



Arizona Betas aim high for excellence at Arizona State, and they point their arrow high on campus on the bridge across University Drive.



Texas Eta interest group KROP (Keep Rushing Our Pledges) painted these mini-arrows to place on doors of their new pledges. Then, forming a large arrow, they gathered around to display their talent. Top, l-r: Laura Taylor, Courtney Anderson, Jennifer Smith, Mindy Granberry, Laura Cook, Debra Schaper. Bottom: Salli Preston, Tara Bradburn, Lisa Daniel, Anne Duncan.



Oregon Gammas dressed in their finest for the third day of rush when the theme was New Year's Eve. The house was beautifully decorated for the occasion and rush resulted in quota plus one.

dear EDITOR,

(Continued from inside front cover)

Dislikes trend

As always I enjoyed reading the latest edition of *The ARROW*. You continue to put out a high quality product that all of us are proud of.

I was disappointed to see our magazine follow the current journalistic trend of using only a surname in writing about an individual. I am referring to the article on Betty Drummond, or "Drummond." (Summer 1988) I feel that we of Pi Beta Phi with our relationships based on friendship, sisterhood, love and respect for one another should use given names when referring to our sisters. If younger members are uncomfortable doing that, at least a "Miss" or "Mrs." should be used. The cold, impersonal "Drummond" was jarring to me. I would be very hurt and unhappy were I ever to see myself referred to as "Carter" in *The ARROW*.

Thanks again for all the effort and talent you put into *The ARROW*.

Lou Ann Montgomery Carter
Oklahoma Alpha, University of Oklahoma
Wilmington, DE

Check for treasure!

I have recently conducted a Docent tour of the Gilbert Collection of Silver at the Los Angeles County Museum of Art.

In studying the catalogue, I was struck time and again by how silver survives the generations. Historically there have been many "melt downs"—early American spoons were usually coin silver, made from valueless English coins after and during the Revolution. Ceremonial silver also survives, and that's where Pi Phi comes to mind.

When I think of the Pi Phi loving cups, the presentation plates (usually engraved with lists of past presidents, etc.) which were piled in our Kentucky Alpha Chapter archives, I wonder how valuable these pieces are. Are they pure sterling or mixed in with almost valueless copper/thinly coated objects? I challenge our chapters and our House Corporations to check this out... update the insurance, etc. [It would be interesting] to hear if any museum quality pieces emerge from this all-out search and inventory. After all, over the years alumnae have willed treasures to their chapters and we should appreciate their thoughtful generosity.

Margaret Fife Tanguay
Kentucky Alpha, University of Louisville
Los Angeles, CA

Business opportunity

I have begun a sterling silver jewelry business for which I am in need of representation on college campuses and home towns. There is no investment, the silver is high quality, inexpensive and easy to sell. I have been representing the line for ten months on campuses across the country by setting up meetings in sororities and dorms. The amount of money [to be made] depends on the amount sold. I set the percentage that is earned. However, the more you sell, the more you make.

The line consists of rings, earrings, pins, bracelets, necklaces and charms. Anyone interested [in selling the jewelry] should send a self-addressed stamped envelope to: Betsey Lurding, 29 Southwind Road, Louisville, KY 40207.

Betsey Lurding
Kentucky Beta, University of Kentucky
Louisville, KY

Appreciated article

The *ARROW* (Fall 1988) arrived today and I quickly flipped through to see if any articles were of particular interest. "The infertile egg"

caught my eye. I applaud your efforts to include articles which attend to life issues that affect us—whether personally or as family and friends.

I'd just like to add to Dr. Williamson-Murdock's excellent article that about 40% of infertile couples' problems are with the woman, 40% with the man and 20% are combined problems. This was a surprising statistic to me and helpful for women to know.

Best wishes for your efforts to educate us!

Nancy B. Potter
New York Delta, Cornell
W. Danby, NY

Heads for retirement

I would like my many Pi Phi friends to know that I am retiring from 35 years of elementary school teaching—30 of those years in the Long Beach Unified School District in Long Beach, CA.

I am an Illinois Epsilon Pi Phi, initiated in 1946, and I was graduated from the School of Education, Northwestern University in 1949.

I am moving to Ashland, OR and am looking forward to my retirement in a small town atmosphere. I plan to return to the NU campus in May of 1989 for my 40th class reunion. It will be my first return to the campus since I graduated.

Marol Hurst McGlothlin
Illinois Epsilon, Northwestern
Ashland, OR 97520

Herewith, an apology!

As a Greek advisor, I certainly appreciate receiving a copy of each Greek magazine...

I enjoyed the article entitled "All-American Cowgirl is Masked Rider" in your Fall, 1988 issue. As a Texas Tech graduate who has now moved a great distance from Lubbock, I am always excited to hear news from "Red Raider Country." However, as a dedicated Texas Tech fan, I was disturbed at one sentence: "She is the fifth female Masked Rider and the first Greek Masked Rider at Texas Tech." With all due respect to Ms. Whitehead, and with full recognition of the honor that this position bestows upon her, the second half of this sentence is completely wrong.

During the four-and-one-half years that I attended Texas Tech as an undergraduate, four of the five Masked Riders were Greek. Affiliation included one from Alpha Chi Omega, one from Kappa Alpha Order and two from FarmHouse. This list doesn't include any Greek Masked Riders that may have come before them.

I congratulate Lea for this very honorable and important position at Texas Tech University... She should be very proud of this accomplishment and Pi Beta Phi should feel honored to have her as a sister.

I hope the remainder of the semester is productive and beneficial for Pi Beta Phi across our nation and Canada. Congratulations to Lea Whitehead and "Go Red Raiders!"

Rick D. Barnes
Assistant Director of Student Development Programs
Clemson University
Clemson, S.C.

As usual I enjoyed reading the Fall, 1988 issue of *The ARROW*. However, I want to take exception to the article "All-American Cowgirl is Masked Rider" by Laura Stroud. The article states that Lea Whitehead of your Texas Gamma is "the first Greek Masked Rider at Texas Tech." This is incorrect because FarmHouse member Daniel Jenkins was Tech's Masked Rider mascot for 1986-87.

Nationally we provide active leadership to the NIC and to the Fraternity Executives Association, and our Tech chapter provides the same level of leadership to the local IFC and student body (Shayne Woddard, TT '85, is the current student body president), so our credentials as members of the Greek system can hardly be suspect!

Bob Off
Executive Director
FarmHouse Fraternity
St. Joseph, MO

→ Laura Stroud and I apologize for not checking a bit further into the history of the Masked Rider at Texas Tech! MSF



ARROWCRAFT

REGIONAL HANDICRAFTS—TRADITIONAL AND CONTEMPORARY

P.O. Box 567 Gatlinburg, TN 37738 Phone 1-800-336-1096

The Arrowcraft Shop first opened in 1926 as an outgrowth of the native crafts taught and preserved by the Pi Beta Phi Settlement School. Arrowcraft is the registered name applied to all articles woven by the shop's weavers. Funds from the sale of these items benefit the regional weavers/craftsmen and also provide financial support for Arrowmont School.

AT LAST!

PAPER DESIGNED FOR PI BETA PHI

Wine Carnation and Silver Blue only.

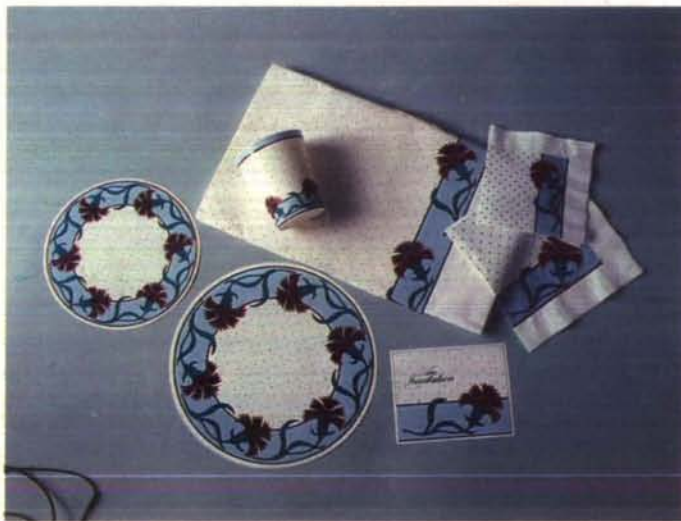

BEVERAGE NAPKINS.	24 count	\$1.50 ea.
LUNCHEON NAPKINS.	24 count	\$1.75 ea.
7" PLATES.	8 count	\$1.50 ea.
9" PLATES.	8 count	\$1.75 ea.
9 oz. CUPS.	8 count	\$1.55 ea.
INVITATIONS	8 count	\$1.75 ea.
THANK YOU'S (not pictured).	8 count	\$1.75 ea.
TABLE COVER.		\$3.00 ea.

SEE ARROWCRAFT SECTION FOR
STORY OF PI BETA PHI DESIGNER

ORDER BLANK INSIDE OF BACK COVER. ORDER TODAY.

To Pi Phi Parents:

Your daughter's magazine is sent to her home address while she is in college and we hope that you enjoy reading it. If she is no longer in college, however, and is not living at home please send her new ~~per~~ address to Pi Beta Phi Central Office, 7730 Carondelet, Suite 333, St. Louis, Missouri 63105.

Postmaster:

Send notice of undeliverable copies on Form 3579 to Pi Beta Phi, 7730 Carondelet, Suite 333, St. Louis, MO 63105.