

# The Arrow

OF PI BETA PHI  
Summer 1990

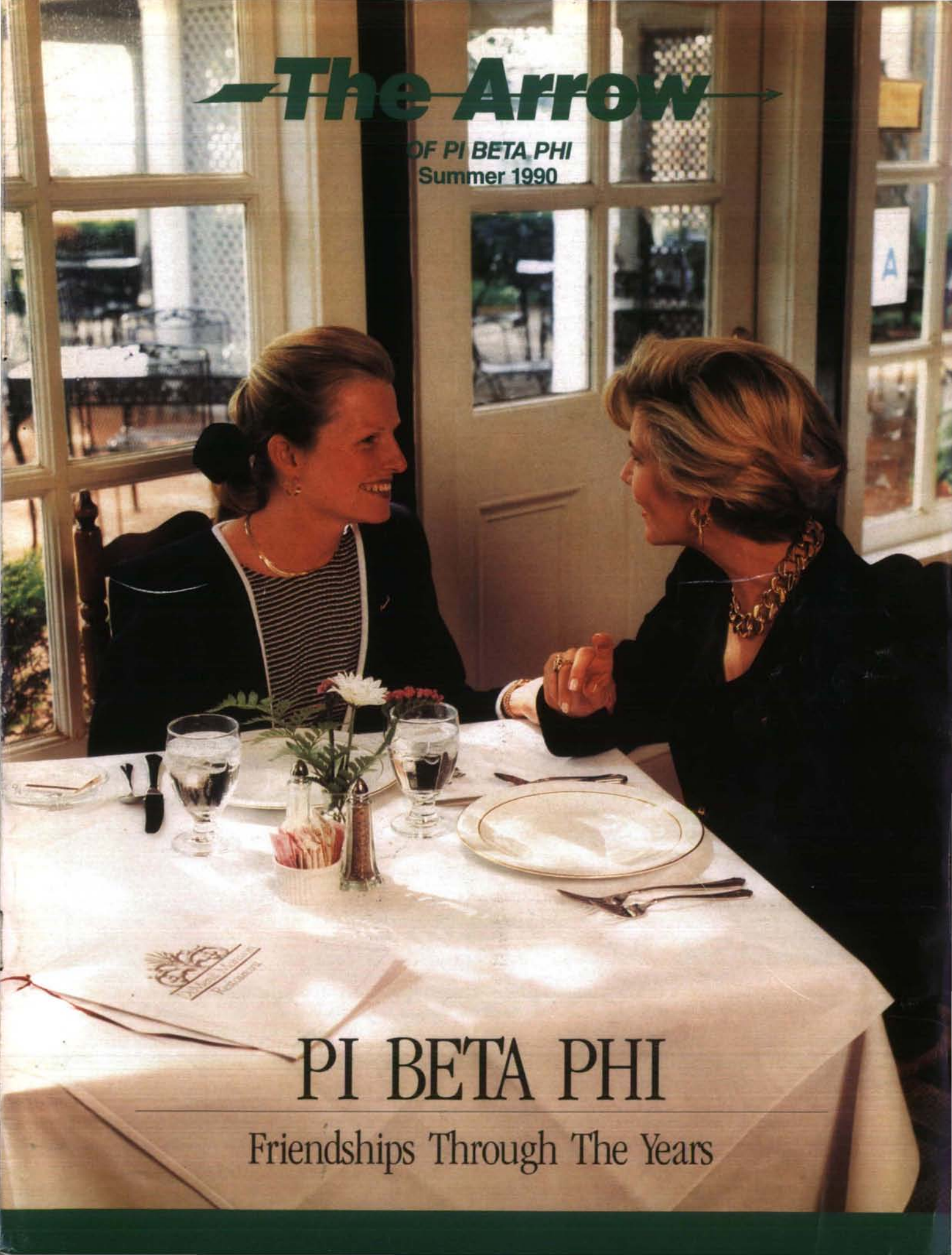

## PI BETA PHI

Friendships Through The Years

# dear EDITOR,

**EDITOR'S NOTE:** *This is your page—made available to anyone wishing to comment on articles, the magazine, or any topic of interest to our readers. Letters must be signed with full name, address, and chapter. We reserve the right to edit as needed to space requirements and content.*

## Diversity article helps Panhellenic

I would like to express my sincere thanks to Pi Beta Phi for running as *The Arrow's* winter 1989 cover story, "Enrichment Through Diversity." As Panhellenic vice president for membership at the University of Kansas, I am in charge of education and training of all rush chairmen as well as rush counselors and this article could not have been featured at a better time.

Since taking office October 1, the issue that Panhellenic has tried to promote is that of the importance of cultural diversity within our system. The most effective way of reaching members is through education and to serve as a supplement to speeches about diversity's importance, I copied "Enrichment Through Diversity" for all 50 rush counselors and 14 rush chairmen.

These women have taken this article back to their respective chapters, along with the knowledge gained from guest speakers. Because of this information, they have served as resources for their chapters. It is time that Greeks realize that cultural diversity is a necessity in the face of an ever-changing society. We must take steps to ensure that the Greek community reflects these changes in its membership.

Thank you Pi Phi for addressing this important issue. The University of Kansas Panhellenic will always benefit from articles such as this.

Stacey Warren  
Kansas Alpha  
West Des Moines, IA

## Legacy sends thanks

I am a new initiate as of January of the South Carolina Beta Chapter and I'm proud to say I come from a line of wonderful Pi Phis. My sister, Cindy Crosby, is an Ohio Zeta and my mother, Sharon Camp Crosby is an alumna of the same chapter.

I want to use this letter to thank my sister for her support and my mother for making my Pi Phi initiation experience as perfect as can be. My mother surprised me and flew down from Michigan for it. She made her grand surprise appearance at the Cookie Shine and participated in the rest of the ceremonies. The Pi Phi tradition was passed onto me as my mother's pin was placed on my dress.

All I have to say is, "Mom, thanks. I love you, and you're truly an angel in disguise."

Elizabeth Crosby  
South Carolina Beta  
Clemson, SC

## Family member honors a Pi Phi

As I read the article "Ohio Alpha Celebrates 100th Anniversary," I wished my aunt, Vernah Stewart Gardner, had still been alive to join in the festivities. Aunt Vernah was initiated at West Virginia Alpha, but soon transferred to Ohio University. She lived all of her adult life in the Athens area and participated in Pi Phi activities at the local and national levels. At the time of her death in 1976, she was serving as Grand Treasurer, a position she accepted after several years as Grand Secretary.

Aunt Vernah loved Pi Beta Phi and would have been so proud of her chapter's centennial. I write this to recognize her contributions to the fraternity and to pay tribute to her memory.

Ethel R. Detch  
West Virginia Alpha  
Franklin, TN

## Pi Beta Phi Legacy Introduction Form

This form is provided as a convenience for Pi Phi alumnae to **introduce** legacies to collegiate chapters. Please complete the following to ensure that the chapter is aware of your legacy. A complete list of chapters, their membership chairmen and addresses appear on pages 31-37. **Please remember that this introduction does not take the place of a Rush Information Form.**

Date: \_\_\_\_\_

To \_\_\_\_\_ Chapter

\_\_\_\_\_ College/University

\_\_\_\_\_ sister  
This is to inform you that my daughter  
granddaughter

\_\_\_\_\_ name  
from \_\_\_\_\_ will be/is a  
city, state

student on your campus as a freshman, sophomore, junior, senior (circle one) beginning  
\_\_\_\_\_ (date).

Her school address (if known) will be/is

Signed: \_\_\_\_\_  
First, Maiden, Last

\_\_\_\_\_ Street Address

City State Zip Telephone

Chapter of Initiation \_\_\_\_\_

Year of Initiation \_\_\_\_\_

Send completed form to Chapter Membership Chairman concerned. A complete list is found on pages 25-31 of this issue of the *ARROW*.

# The Arrow

## OF PI BETA PHI

SUMMER 1990 VOLUME 106 NUMBER 4

### Contents

#### Arrow Editor

Jennifer Moeller  
Pi Beta Phi Central Office  
7730 Carondelet, Suite 333  
St. Louis, MO 63105  
314/727-7338  
FAX: 314/727-8049

#### From Pi Phi Pens

##### (Book Reviews)

Clare Harding Sanford  
(Mrs. Frank W.), Little  
Professor Book Center,  
Hilltown Village Center,  
Chesterfield, MO 63017

#### Address Changes and In Memoriam

Pi Beta Phi Central Office,  
7730 Carondelet,  
Suite 333,  
St. Louis, MO 63105



COLLEGE FRATERNITY EDITORS ASSOCIATION

The *ARROW* of Pi Beta Phi (USPS 032-540) is published quarterly by Pi Beta Phi Fraternity, 7730 Carondelet, Suite 333, St. Louis, MO 63105-3328. Second class postage paid at St. Louis, MO. POSTMASTER: Send address changes to The *ARROW* of Pi Beta Phi, 7730 Carondelet, Suite 333, St. Louis, MO 63105-3328. Correspondence of an editorial nature is to be addressed to the editor. Correspondence of a business nature should be sent to Pi Beta Phi Central Office, 7730 Carondelet, Suite 333, St. Louis, MO 63105.

#### Copy deadlines:

Spring: January 10

Summer: April 10

Fall: July 10

Winter: October 10

Dear Editor .....	2
Feature Article	
Pi Beta Phi:	
Friendships Through the Years 4	
Villanova University	
Installation .....	7
News of Arrowmont and	
Arrowcraft .....	12
Helping Others .....	16
Short Stories of Sagacious Sisters	20
Rush Information	
Chapter Membership	
Chairman .....	25
Club Rush Information	
Chairmen .....	32
Pi Beta Phi Initiates .....	38
In Memoriam .....	49
1990-91 Graduate Consultants ..	52
Fraternity Directory .....	54
Dear Reader .....	55

#### FOUNDERS OF THE FRATERNITY

Emma Brownlee Kilgore (1848-1924)  
Margaret Campbell (1846-1936)  
Libbie Brook Gaddis (1850-1933)  
Ada Bruen Grier (1848-1924)  
Clara Brownlee Hutchinson  
(1850-1931)  
Fannie Whitenack Libbey (1848-1941)  
Rosa Moore (1848-1924)  
Jennie Nicol, M. D. (1845-1881)  
Inez Smith Soule (1846-1941)  
Fannie Thomson (1848-1868)  
Jennie Horne Turnbull (1846-1932)  
Nancy Black Wallace (1846-1918)

Founded 1867

Cover—Friendship, at the heart of Pi Phi, binds members from college days on. (Photo by Taylor Photography, St. Louis.)



PI BETA PHI  
FRATERNITY

Official Organ of Pi Beta Phi

7730 Carondelet, Suite 333  
St. Louis, Mo. 63105



# PI BETA PHI

## Friendships Through The Years

by Jennifer Moeller

Friendship. It is at the very heart of our organization. The Preamble of I.C. Sorosis included the cultivation of friendship as the first object of the Fraternity. Since our beginning, we have sought after close relationships derived from our female companions.

Through the years, Pi Beta Phi has provided an environment conducive to the development of friendship. From collegiate days forward, Pi Beta Phi brings together women from a variety of backgrounds. Remember one of your first pledge class meetings? More than likely, you looked around a room of new faces. Several years later, upon graduation, you were able to look at those once unfamiliar faces and see the reflection of friendship in their eyes. Some of us are even so blessed that we can share accounts of friendships lasting from college, through graduate school, marriage, children and Golden Arrow years.

For women, friendships fulfill needs in their life. Stacey Oliker, author of *Best Friends and Marriage: Exchange Among Women*, believes friends to be the primary source of support for women. The intimacy and attachment of a female friend provides a secure emotional base from which women can venture out and take risks—returning



*A special word of thanks to the Pi Phis from St. Louis who volunteered their time and energy for the photos accompanying this article and on the cover; Anne Blatberwick, Anita Cassilly, Bonnie Grenney and daughter Allison, Betsy Lindner, Pat Peck and Barbara VanLuven. A thank you also goes out to the administration at the DeMenil Mansion and the Missouri Botanical Gardens for use of their grounds.*

to school, finding a better job or simply trying something new.

Oliker explains that women, unlike men, continue to make friends, have new experiences and maintain support networks throughout life. She reasons that men's friendships often revolve around activities while women's friendships focus on shared feelings and personal experiences.

Pamela Redmond Satran in her article, "The Evolution of Women's Friendships," (Working Women, November 1989) reports that friendships have taken on a new significance in our lives. "Friends no longer are stand-ins for family; today friendships may be the most intimate, most profound and most durable relationships in our lives. More than family, sometimes."

So as we head into fall, a season of membership drives by both Pi Phi chapters and alumnae organizations, let the light of friendship guide you in your efforts. The friendships Pi Beta Phi nurtures today will live in the hearts of individuals through the years.

Reaffirm your support in Pi Beta Phi with payment of 1990-91 dues. Payment can be made through your local club, or directly with our dues envelope appearing in the center of the magazine.

---

## Women's style makes friendship good medicine

---

Friendship has always been something women take seriously. And it is precisely the way women tend to practice friendship that makes it one of the most potentially therapeutic of all human relationships.

Studies of friendship suggest women, typically more than men, tend to invest more of themselves in a friendship. They generally are quite verbal and consider freedom of expression a trademark of true friendship. Among women, good friends also place a high value on "reciprocity," or a willingness to be on both the giving and receiving end of emotional support.

Women reported in one study that close friendship enhanced their capacity to cope with difficult emotions and gave them a person with whom they could express joyful ones. Experts generally agree that friendship contributes to better psychological health. As a source of support, encouragement and comfort, friendship can add to the joy and ease the pain of life events, help smooth the passage through normal transitions and contribute to personal growth for both partners in the relationship.

Historically, women's prescribed and restricted social roles to a large degree determined their circle of friends as well.

Today, as women embark on motherhood, continued education or new career or life choices at a wide range of ages, the great diversity of circumstances in their lives produces a much broader and richer landscape for friendship.

Research also shows that widowed or divorced women traditionally experience a significant "shrinking" of their circle of friends. In one study, many women over 60 avoided potential friendships with men, for instance, because they believed male-female friendship implied romance and they weren't necessarily interested in that. In similar studies, women over 60 considered status a more important aspect of friendship than did younger women, a tendency researchers suggest may result from a diminished sense of im-



portance among women in their later years.

But researchers say that patterns of women's friendships are changing in response to a less rigid society. Women are freer today to build meaningful friendships with whom they please.

As women find satisfaction in new patterns of friendships—non-romantic friendship with men, for instance—they effectively provide models for other women and men searching for the emotional connectedness characteristic of good friendship.

Whatever changes are occurring in society or in women's circles of friendship, research suggests the most consistently valued aspect of friendship among most adult

women remains the emotional intimacy it offers.

Studies show that men tend to be more external in their friendships, basing the relationship on shared interests or activities, while women base theirs more on shared emotion.

So, female friendship may be less outwardly visible than traditional male camaraderie, researchers say. But they add that the openness of feelings expressed and the mutual give-and-take of emotional support by women is precisely what makes good friendship the best "medicine" of all.

*Reprinted, with permission, from Fairfax Hospital's "Regarding Women and Healthcare," Winter 1990.*



Becky Jones, Corneille Burt and RGC Holly Means join in celebration during Princeton's installation.

---

# ΠΒΦ Colonizes at Villanova University

---

Philadelphia, Pennsylvania, home of many historical American traditions ... the Liberty Bell, Betsy Ross, Valley Forge Park and more than 100 college and university campuses, is finally also home to Pi Beta Phi. On February 10, 1990 eighty-two charter pledges and two alumnae initiates brought a new tradition of friendship and history to Pi Beta Phi, Philadelphia and Villanova University.

Since 1934 when the Greek organizations at Swarthmore College were disbanded by the administration, the Fraternity and the Main Line Alumnae Club have been without an active Pi Phi chapter in Philadelphia. The special weekend of February 9-11, 1990 marked the official addition of Pennsylvania Theta to the Pi Beta Phi roll call and history book. The just-published chapter in this book includes a headline announcing the new opportunities now available to the young women at Villanova, the Philadelphia alumnae and to Pi Beta Phi Fraternity.

The first page of the history of Pi Beta Phi at Villanova University was written several months earlier during the colonizing rush in September of 1989. On September 26, more than 300 unaffiliated upperclass women attended an informal meeting introducing Pi Beta Phi to the Villanova community. A national rush team of officers rushed the women and by the end of the week, 90 outstanding rush-ees accepted bids to Pi Beta Phi. Formal pledging on October 1 at the lovely home of Gamma Collegiate Province President Nan Olin Peterson concluded the first page in the new history of Pi Beta Phi at Villanova.

Subsequent history pages reflect the weeks of pledgship led by Resident Graduate Consultant Laurie Vaskov. This time was filled with learning about Pi Phi and the Villanova Greek system, preparing for January's formal rush, and getting to know one another. During the second semester, only three weeks prior to the colony's installation,

---

by Laurie Vaskov

---

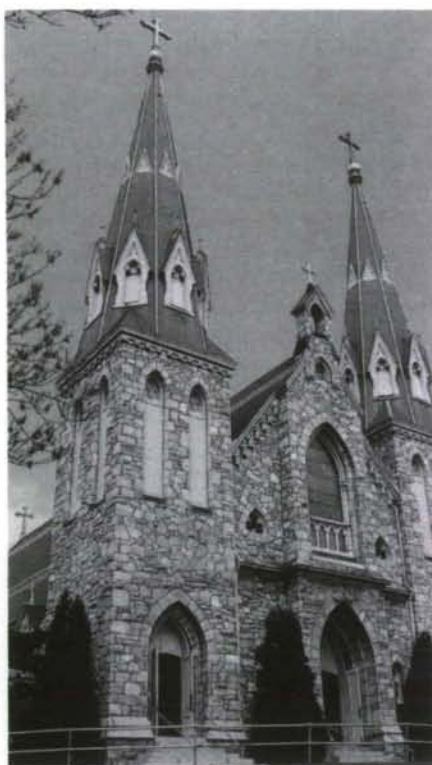

The Chapel on the grounds of Villanova University. Founded in 1842, Villanova is located twelve miles west of Philadelphia on a beautiful 240 acre campus.

the charter class of 90 members added 58 pledges to their membership during formal rush at Villanova.

## Preparatory events

On Friday afternoon, February 9 Elizabeth Trudeau Morgan and Jeanee Riely the two honored alumnae initiates, were formally pledged. After the pledging, all gathered for the reading of the Constitution and Statutes by CPP Nan Peterson.

After the dinner break, the prospective initiates traveled to the Stouffer's Inn for the Preparatory Service and the coveted Cookie Shine celebration. The Cookie Shine spread arranged by the Main Line Junior Alumnae Club was

believed to be the biggest Pi Phi Cookie Shine ever. The sheet was composed of 19 individual sheets sewn together and decorated with Pi Beta Phi letters and symbols. The sheet was a gift from the Junior group.

During the Cookie Shine the charter pledges were introduced to the Pi Phis in attendance. A number of traditional ceremonies were performed, the Return of the Pledge Pin, Seven Gifts, and a reading of "An 'If' for Pi Phis." The charter members entertained guests with rush songs, skits and the rush slide show. After ceremonies and celebration, all were invited to enjoy the goodies of the Cookie Shine. To conclude the evening, numerous gifts and notes of congratulations and best wishes from Pi Phi chapters, alumnae clubs and individuals were opened, read and applauded.

## Initiation

Rain and gray skies on Saturday morning were no indication of the excitement and uplifting mood of the day. Perhaps it was the white dresses and bright smiling faces of the charter members that brought sunshine to the day. The initiation ceremony, conducted by Grand President Carolyn Helman Lichtenberg, was held at the home of Terry Kirkwood. Mrs. Lichtenberg was assisted by Grand Vice President of Membership Carolyn Pavletich Lesh, Grand Vice President of Alumnae Sally Shipley Bowers, Director of Collegiate Extension Kay Cromb Brada and Director of Chapter House Corporations Lou Ann Montgomery Carter. Also in attendance were Executive Director of Central Office Virginia Bland Fry, incoming National Installation Coordinator Barbara Ehni VanLuyen, Director of Alumnae Advisory Committees Sarah Ruth Mullis, National Panhellenic Conference Delegate Jean Wirths Scott, Gamma Collegiate Province President Nan Olin Peterson, Gamma Alumnae Province President Eva White Sherman, TGC Amy Bartter.

## Banquet

The banquet on Saturday night proved to be a wonderful way to commemorate the initiation of many new Pi Phis and the installation of Pennsylvania Theta. The ballroom of the Stouffer's Inn was aglow, and by candlelight golden angel centerpieces, handmade by Bill Reimer, provided the perfect setting for a Pi Phi celebration. Each guest received a small notepad with the angel imprint as a party favor in remembrance of the historical evening. The meal, preceded by "Pi Phi Grace" and pleasantly interrupted with a chorus of "Ring Ching," brought the room of diverse Pi Phi together in song and feast. This evening brought another record for Pi Phi installation gatherings, with Pi Phi present from 45 different Pi Phi chapters. The most historical moment of the weekend was obvious to all when the newly initiated members of Pennsylvania Theta stood to recite the response of the Fraternity's installation ceremony. The end to the evening came with a nostalgic ceremony in memory of the twelve founders and a celebration of sisterhood through the Loving Cup ceremony.

## Model meeting and reception

The Pi Phis awoke to a lovely sunny Sunday morning. Beginning at 10 a.m., the newly initiated Pi Phi entered the East Lounge of Dougherty Hall to take part in their first chapter meeting. With the ritual and chapter officer reports led by national officers, the new active members got a taste for the process and procedure of an active chapter meeting. During the meeting the Grand President installed the 15 colony officers as "official" chapter officers, which included the pinning of the President's badge on Jeannie Corkery, Pennsylvania Theta's Chapter President.

Beginning at 2:00 in the Villanova Room in the Connelly Center, family members, friends, Greeks and faculty members helped the Pi Phi celebrate their initiation and the installation of the new chapter. Again the chapter made some history with another record-breaking count of people in attendance. The room buzzed with excitement and enthusiasm as more than 500 people gathered for a fun-filled afternoon festivity. On the wall of the Villanova Room the new active members were congratulated with a giant poster

with signatures of their 58 new pledges who also attended the reception to meet the national officers and to personally congratulate the new Pi Phis.

Immediately after the reception, the Panhellenic Council and Interfraternity Council of Villanova hosted a dinner for the national officers and alumnae who played a part in bringing Pi Beta Phi to Villanova. Seated in a quaint dining room in the Connelly Center, the groups celebrated the successful beginning of the Pennsylvania Theta Chapter. The dinner may have marked the end of the installation weekend, but it also marked the beginning of a tradition of friendship between Pi Beta Phi and Villanova.

## Alumnae initiates

Elizabeth (Betsy) Morgan has a long list of involvement in local endeavors and personifies volunteerism at its best. She has served on the Board and Council of the Junior League of Philadelphia, the Board of the Philadelphia Zoo, and the Board of the National Society of Colonial Dames for the Commonwealth of Pennsylvania. For many years Betsy has been a faithful supporter of Arrowcraft sales and is well acquainted with Pi Phi through her mother, Barbara Higham Winner.

Jeanee Riely is the faculty advisor for the Pennsylvania Theta Chapter at Villanova. She was asked and agreed to take on this position after she hosted an educational program in the fall for the Pi Phi and the men of Sigma Phi Epsilon. Jeanee has been honored with the Daughter of the American Revolution Leadership Award. She enjoys being involved with Special Olym-

pics, Big Brothers and Big Sisters of Villanova, and Committee for the Homeless of Philadelphia.

## University history

Villanova University, a Catholic college associated with the religious order of St. Augustine, was founded in 1842. Located just twelve miles west of downtown Philadelphia, Villanova has an impressive enrollment of 6,400 undergraduate students. Villanova has deep roots in religious tradition and is strengthened through a long established reputation of academic excellence. Today Villanova University can boast of being named one of the top ten all-around private institutions in the nation, establishing the largest organized Greek system of any Catholic university in the nation, and now bringing to its students Pi Beta Phi, the oldest national women's fraternity.

The seven other national Panhellenic Conference women's fraternities on campus; Alpha Chi Omega, Alpha Omicron Pi, Alpha Phi, Delta Delta Delta, Delta Gamma, Kappa Alpha Theta, Kappa Kappa Gamma, are all quite new to Villanova, the first being established in 1980. Together with the 12 Interfraternity Council men's fraternities, the eight women's groups round out a very strong Greek system.

One of the charter members initiated in February summed up her experiences in Pi Phi by saying, "Being a charter member of Pi Phi at Villanova has been an awesome experience. It has become an opportunity to make a difference, to be part of something special and unique. It has been a chance to build a sorority and help make it what it will become."



The charter officers gather prior to the installation banquet.



# Pi Beta Phi remembers Holt Family

by Elizabeth Davenport Garrels

In places of historical significance, how many times have we heard the phrase "if these walls could talk...?"

Yes, if the walls of Holt House could talk they would certainly relate to us exciting events of another era, of the hopes and dreams of a family who went about their daily routine working and socializing together. This family of two parents and seven children enjoyed their two story white frame house built around 1850. As was the custom of the times, after the Civil War, they took in Monmouth College students as boarders.

The seven Holt children are pictured here in their later years with the walls of the parlor as the background. Shown in this photo are three of the original furnishings of the Holt family that do belong to Holt House today. In the upper left hand corner, if you look carefully you can see a portion of the portrait of Mrs. Holt holding a baby. (That baby is the gentleman seated in the rocker.) The sofa and the mirror are now in the current music room.

The Holt House Committee has also recently accepted several original items from the Holt family. Two mahogany tables, until last year used by Holt family descendants for family gatherings, came to Holt House again in 1989 from California. The first time the tables were shipped to Monmouth (via the Erie Canal) was from West Point where Major Holt had been in charge of feeding the cadets. These tables were donated by Dorry Coleman Parks, a great, great granddaughter of Major and Mrs. Holt. Her mother's grandmother was one of the six Holt daughters, the only one to marry.

Additionally, Holt House has recently acquired some pieces of white china with a gold edge that probably graced these tables. The china was donated by Carolyn Wells Dauner from the Sandhills, North Carolina Alumnae Club.

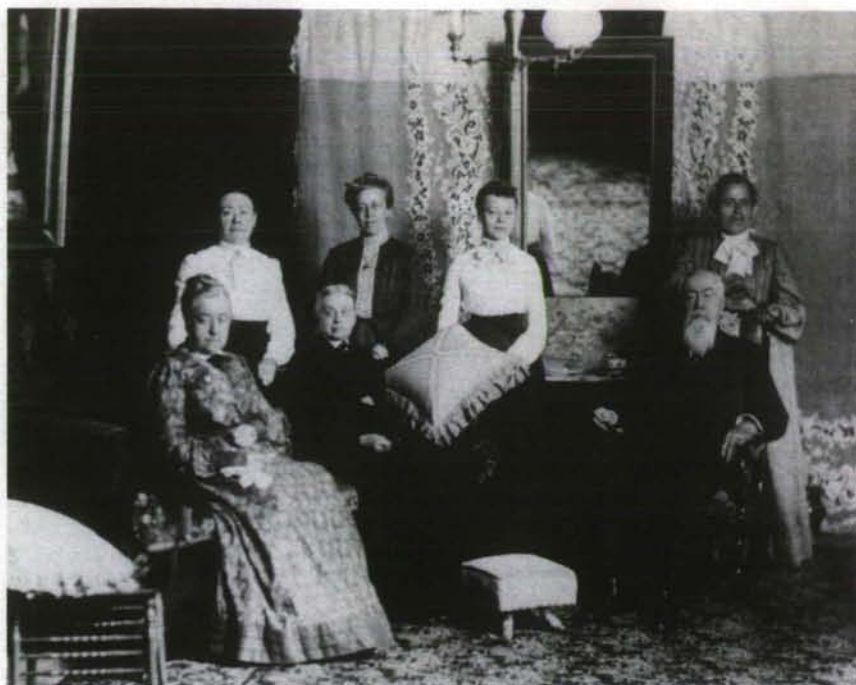

Major Holt's daughter, Susan Holt, gave these dishes to Donnie Geyer, Carolyn Dauner's grandmother.

If these walls and furnishings could share the aspirations and daily lives of its occupants, we would hear stories of everyday success and frustration. However, within these walls one dream was born that outgrew the boundaries of

home and campus. This dream of life-long, enduring friendship now extends "ocean to ocean."

In your midwest traveling this summer, stop by Holt House, 402 East First Avenue, Monmouth, Illinois and see where it all began. You might even want to sit on the Holt family sofa and have *your* picture taken!

## Extension Update

We are proud to announce the establishment of a colony at Marquette University. Rush dates are set for September 9-16, 1990. Please send rush information for unaffiliated women to:

Summer: Kelly Lee (Miss)  
2606 W. Sunnyside  
Chicago, IL 60625

School: 725 North 13th Street  
Apt. 634  
Milwaukee, WI 53233

We are pleased to announce a recolonization of the Alabama Alpha Chapter of Pi Beta Phi at Birmingham Southern College August 31-September 3, 1990. Send rush information for unaffiliated women at BSC to:

Martha Ann Ware (Mrs. C. E.)  
1817 S. Lakeshore Drive  
Birmingham, AL 35216

## Graduate Fellowship winners receive \$1500 each

Jane D'Isa

As an undergraduate, Jane majored in biology and minored in comprehensive sciences (chemistry, calculus and physics). She attended Bowling Green State University. Jane just completed her first year as a medical student at the Ohio University College of Osteopathic Medicine. Jane was a charter member of Ohio Theta and held the offices of Vice President of Moral Advancement and Panhellenic Delegate. She continues her involvement in Pi Phi by serving as VP Social counterpart on the Ohio Alpha Alumnae Advisory Committee.

Jane's involvement in campus activities and organizations has not diminished since entering medical school. She is a member of the American Osteopathic Student Association and the American Medical Student Association.



Denise Flanagan

Denise is a graduate of the University of North Dakota. She received a bachelor's of Public Administration with a political science emphasis. Denise served as Panhellenic president during the 1988-89 school year and also served as Chapter President for North Dakota Alpha. Among her other school activities, Denise was a member of Pi Sigma Alpha honor society and Order of Omega, participated on the Women's Center Advisory Board and served as president of North Dakota Student Association.

Denise is pursuing a master's degree in public administration. She plans to work in state and local government after graduation because of her interest in the many issues on the political agenda such as fiscal, educational, social and health topics.



Christine Pooler

A 1987 graduate of Simpson College with a Bachelor of Arts degree, Christine presently studies medicine at the University of Iowa. While an active member of the Iowa Beta Chapter, Christine served as Vice President of Mental Advancement. She graduated from Simpson Summa Cum Laude. A recipient of the ABO award for Iowa Beta her senior year, Christine was able to combine activities with high scholarship through involvement in many campus organizations. She was a member of the College Activities Board, an advisor for incoming freshmen, and a member of several honor societies.

Christine just completed her third year of medical school. After earning a medical degree in May of 1991, her education will continue with residency training.

## Pi Beta Phi Financial Excellence

The following collegiate chapters have maintained outstanding financial records for the 1989-1990 school year. The Chapter Treasurers of these chapters are eligible for the Olivia Smith Moore Award for the Chapter Treasurer who has best fulfilled the requirements of her office.

Arkansas Alpha  
California Beta  
California Delta  
Illinois Iota  
Indiana Alpha  
Indiana Delta  
Iowa Gamma  
Michigan Alpha  
Michigan Beta

Ohio Delta  
Ohio Zeta  
Oklahoma Alpha  
Ontario Alpha  
Ontario Beta  
Michigan Gamma  
New Mexico Alpha  
North Carolina Beta  
Ohio Beta

Oregon Beta  
Oregon Gamma  
Pennsylvania Beta  
Texas Epsilon  
Texas Gamma  
Texas Zeta  
Virginia Eta  
Virginia Zeta  
Wyoming Alpha

# Academic Excellence

The following collegians received a 4.0 GPA for the fall semester.

Arizona Alpha	Shelly Almquist Karen Gonsalves Jennifer Gordon Banni Redhair Catherine Robertson	Freshman Freshman Freshman Sophomore Freshman
California Beta	Kara Kockleman Kristin Barclay	Junior Freshman
Colorado Alpha	Jennifer Jamieson	Junior
Georgia Alpha	Lori Catherine Cutler	Freshman
Iowa Zeta	Melissa Polich	Freshman
Illinois Zeta	Alissa Balestri Becky Johns	Freshman Freshman
Illinois Theta	Kelly West Bobby Saccaro	Senior Freshman
Illinois Iota	Krista Lally	Freshman
Indiana Gamma	Christina Heiskell Laurinda Swank	Freshman Freshman
Kansas Beta	Arriane Faith Gump Amy S. Miller Kimberly R. Svaty	Freshman Sophomore Sophomore
Missouri Alpha	Nicole Crighton Stephanie Kinkead Julia Becker Amy Hohwieler Saralynn Schmitt	Junior Junior Freshman Freshman Freshman
Mississippi Alpha	Susie Penton Angie Trest Jill White	Freshman Junior Freshman
Nebraska Beta	Kerry Bonge Sarah Peterson Kelly Palmer	Freshman Sophomore Junior
New York Gamma	Virginia R. Goold Vicki J. Gregory	Senior Junior
Ohio Theta	Ann N. Purvis Christy A. Flading Lori A. Frankline	Sophomore Sophomore Freshman
Oregon Gamma	Kim Coghlan	Sophomore
South Dakota Alpha	Sarah Hirsch Rena Howard Michele Petrik	Freshman Sophomore Sophomore
Tennessee Delta	Shelley Johnson Jamie Durdin	Senior Junior
Texas Zeta	Rachelle L. Sheffield	Sophomore

NEWS OF

# ARROWCRAFT

and

# ARROWMONT



Arrowmont student Harriet Smith Howell concentrates on her landscape drawing while enveloped in the motions and sounds of the Great Smokey Mountain National Park. Students in many of Arrowmont's drawing and painting classes take advantage of the school's close proximity to the national park. This pastel class taught by Leonard Koscianski completes one landscape a day.

---

## Dedicated Arrowmont worker celebrates her 20th anniversary

---

Veryl Monhollen has been keeping the books at Arrowcraft Shop for about 20 years, and although the size of the staff hasn't grown much in those 20 years, the work load certainly has. Veryl's job encompasses more than just book-keeping, and this variety may account for the fact that she's stayed so long. "I do a lot of public relations over the phone and speaking at different places," Veryl said. She has been a visiting instructor at a Sevier County High School home economics class, and she has even helped jury an area crafts show.

"I've enjoyed it. I've gone to four Pi Phi conventions to set up the shop and get it ready to go. We either drive the van or ship the merchandise and fly. It was exciting to see convention. I work with the clubs and talk with the chairmen, but I was thrilled when I finally got to see convention with all the Pi Phis together. They truly, truly are sisters. They really love each other, and it shows that they've got the Arrowcraft Shop and Arrowmont School at heart." Veryl loved getting to see the faces of people she has talked to on the phone. "I think some of those ladies were just as anxious to meet us as we were to meet them. They have talked with us and know our names, and at convention they were able to put a name with a face. They walked into the shop at convention and there we were . . . it's good public relations. Now we feel as though we know them and they know us."

"Working here, has opened some doors and given me the opportunity to be acquainted with people. . . . It's not like any other bookkeeping job." Veryl works closely with shop manager Mary Dale Swan and was interim manager before Mary Dale joined Arrowcraft in 1987. "Faye (Cook) worked with me at that time on the buying of crafts." In short, nearly every aspect of the shop ends up in Veryl's office.

Does Arrowcraft still play an important part in its community after being in operation for almost 65 years? "Oh definitely, because some of our weavers depend on Arrowcraft for their livelihood." Veryl mentioned one weaver whose husband is disabled and her weaving supports them. "Then we have a couple of single ladies that weave. They make their living through Arrowcraft."

By producing for Arrowcraft, the weavers are spared the necessity of purchasing their yarn. "They could not afford to go into production by themselves. Some of the craftsmen depend on us almost entirely. They do sell their work at other places, but we're their major source of income. They sort of rely on us."

It's really a rewarding job to see that Pi Phis still are providing for people. Some of the craftspeople learn new skills at Arrowmont. "They go home, perfect it and bring their work here. That's also rewarding, the fact that both places are so deeply involved—Arrowmont for teaching and Arrowcraft for selling. The two are so entwined."



Veryl Monhollen has been keeping Arrowcraft's books for about 20 years. She attended Pi Beta Phi Elementary School and Pi Beta Phi High School and says working at Arrowcraft Shop lets her see the human part that the shop plays in the community.



Arrowmont classes attract the attention of tourists wherever they go to work in the national park. Here an Arrowmont painting student works on a watercolor from an overlook above Gatlinburg. Visible below are some of Gatlinburg's many motels, shops and restaurants.

---

## Rick Stewart, carrying on the family tradition of coopering, teaches classes at Arrowmont

---

When Rick Stewart was in his mid-teens and just beginning to learn coopering from his grandfather, Alex, he probably never imagined that it would one day make him famous. Today he may be America's only full-time cooper. His name has become synonymous with the art of making cedar buckets, so much so that he gets mail and phone calls for "Rick Cooper." Brooke Shields owns one of Rick's butter churns given to her by "Roots" author Alex Haley who is one of Rick's biggest fans.

At Arrowmont to teach for the first time last March Rick explained, "There are so few coopers left and what I do is very traditional, just as my family has done it for two hundred years. Alex Haley really seems to admire the fact that I'm following the tradition in my family. He had a lot of respect for my grandfather." Rick Stewart was featured in the FOXFIRE 3 volume in 1975 and was a recipient of the National Heritage Fellowship from the National Endowment for the Arts, Division of Folk Crafts. Rick said the fact that he is a fifth generation cooper follows along Haley's line of thinking. He recalled the time Haley first saw some of his cooperage.

It was several years ago. The Museum of Appalachia in Norris, Tennessee was having its annual Homecoming, a four-day music and crafts festival held every October. A crowd had gathered around Haley who was managing to stop at each craftsman's booth for just a second or two. "He held up one of my buckets, and I can remember how he spun it around and really looked at it." Haley set the piece

down, greeted Rick, and the two were introduced by festival organizer, John Rice Irwin. "Later he started buying my work and writing letters. He wrote me several letters and presented me with many gifts. I see him at all the Homecomings, we keep in contact."

Since then, Rick's cooperage skills have taken him as far away as Japan on a 1988 visit funded by the National Endowment for the Arts. It was a shock because Rick was not familiar with public transportation in any form. "Everytime I went anywhere (in Japan) it was by bus, train, or subway. It seemed so large, with so many people, and such big cities." Rick also commented that the food was a little different, and customs were different. "It's a real, real respectful society," Rick concluded.

A possible trip to Ireland is in the early planning stages, but in the meantime Rick insisted that his studio is open. "I'm glad to share what I do with anyone who comes along. I'm willing to stop work, and I enjoy taking time to explain to people how I make things since so few people really know." That he produces work authentic to his family's style is of great importance to Rick. When folks watch him demonstrate the techniques his grandfather taught him he hopes to give them an understanding, a feel, for what actually takes place. Rick stated, "The finished product should always be a true piece of cooperage in every form, just as my ancestors made it."

Rick's work will be featured in the June issue of "Country Home" magazine.



Fifth generation cooper, Rick Stewart (center) helps one of his students with a piggin. The metal hoops are temporary and will be replaced by oak ones. Rick's technique uses no glue, nails or pegs.

---

## Friendship is rekindled annually at Arrowmont

---

Doubtless there are dozens of people who think of coming to Arrowmont, but are kept away by the fear of going there alone. Many people do just that, however, and they make lasting friendships in an atmosphere conducive to getting to know others. Lynn Lavin and M.C. Jerkins are a perfect example. Years ago they met in a ceramics class taught by Meg Ford. They have been meeting at Arrowmont ever since. M.C. said in March, "We plan our vacations to do this together. It's not the only time we see each other, but it's the main time. Lynn lives in Atlanta which is a eight or nine hours from Florence, Alabama."

Lynn joked that in that first class they were "equally inexperienced! Both of us do ceramics as a hobby, so we were at the same skill level." They also claim that their personalities are similar, that they both "go with the flow." "We like the comraderie of the people, the different skill levels, and the fact that you can learn a lot from the students as well as from the instructors," M.C. said.

Both women prefer spring classes at Arrowmont over the ever-popular summer sessions. "Spring is a good time because Gatlinburg is not as crowded," explained M.C. "It's more crowded in the summer, but it's much nicer now."

Lynn and M.C. do have goals in mind and are planning for their futures by coming to Arrowmont every year. M.C. has a husband, three sons, and two part-time jobs, all of which take a lot of time. It doesn't leave much time for clay work at home. M.C. and Lynn both plan to work full-time for only a few more years. Lynn is a manager for a medical instruments company and says that once her house is paid off she won't have to work full-time. Then she can concentrate more on her art work. Until then, she said, "I'm reducing my debt and increasing my skill!"

Is it possible that in a few years M.C. and Lynn will rendezvous while selling their work at crafts fairs? They laughed at the idea and exclaimed, "We may be there together!"



M.C. Jerkins, Florence, Alabama and Lynn Lavin, Atlanta, Georgia have met so many times for classes at Arrowmont that fellow students sometimes ask, "Where's your other half?" The two were enrolled in a pottery class by Cynthia Bringle last March.



Washington Beta Jill Nelson (left) helps out in the Arrowmont store-room during her month-long assistantship last March. Jill lives in Olympia, Washington and traveled three and a half days on a Greyhound bus (during the drivers' strike) to get to Gatlinburg.

---

## Mother encourages daughter to attend Arrowmont

---

It's a story worthy of any popular family TV show from the early 60s, but with a 90s twist: The scene opens in the comfortable "Greek" home of Washington Beta Constance Nelson. Mrs. Nelson has been to Arrowmont and thinks her unenthusiastic daughter, Jill, would benefit from a similar experience. One day Jill comes home for a visit and as she enters the guest room, there, on the vanity, is an Arrowmont brochure, scholarship application, assistantship application, and work exchange application. (June Cleaver would be proud.) Jill ignores the literature for the duration of her visit. But since all sitcoms have happy endings you can probably guess what happens. Jill decides to apply for an assistantship, and only eight weeks later she's moving into Teachers dorm, the very same dorm Mrs. Nelson once occupied!

Television guides never do a fine plot justice, therefore Jill, the star, will explain the rest. "The school, Arrowmont, is great. It's nothing like I expected at all!" Although Jill earned a B.A. in Fine Arts from Washington State University in Pullman, she says she has been a really naive art person. "I don't know what's out there. I should say I don't know how to tap into it. Being here has opened up doors all over the country through Arrowmont instructors and classmates. I didn't realize how important Arrowmont is. I didn't know what this place offered and how much it gives to people in knowledge and sharing."

After only one full week at Arrowmont Jill said she was already thinking about friends who could benefit from being at the school. "You know, I'm starting to think of people to put on the mailing list. I could tell this person, this person, and this person because they don't really know what's here. I'd say come! The experience of being here would be worth the price. Arrowmont is a nice little community."

"For me Arrowmont is like a hidden little gold mine. I wish I'd known this was here sooner. Instead, I found out two years after graduating when my mom handed me this information. If it hadn't been for that I would not have thought of Arrowmont and I wouldn't know what this place was like."

# HELPING OTHERS OTHERS OTHERS OTHERS OTHERS OTHERS OTHERS OTHERS

**WASHINGTON BETAS** sold Valentine carnations and hand delivered each flower with an attached note from the sender. The carnations were delivered early Valentine's Day morning across the Washington State University campus. All profits were given to Arrowmont.

**ALABAMA GAMMAS** enjoyed an afternoon Valentine's Day party at a local nursing home. Auburn University Pi Phis provided refreshments, entertainment, decorations and company for the residents.

The pledges of **PENNSYLVANIA ETA** visited a retirement home in Easton bringing Easter and Passover cards. The Lafayette College Pi Phi pledge class also has an organized adopt-a-grandparent program.

Two **NORTH CAROLINA ALPHAS** pedaled for charity in a 100 mile bike ride to benefit the American Lung Association of North Carolina. Anna Sarratt and Ann Rothrock rode fifty miles each day in a two-day route along the North Carolina coast. Through sponsors and donations, the two University of North Carolina students each raised more than \$250.

The **CALIFORNIA ETA** Chapter sponsored a dance for residents of Orangewood Home. The home shelters neglected or abused children. One hundred spirited dancers joined with 20 Pi Phis and 20 Sigma Alpha Epsilons to dance the night away. Pi Phis brought a disc jockey and creatively decorated for the festive event. As if the dance wasn't enough to wear them out, a carnival with the Betas at the University of California at Irvine provided the Orangewood home children with face painting booths, ice cream and many donated toys as game prizes.

**VIRGINIA EPSILON** Patsy Bowman is in charge of the Big Sibling Program for Madison House, the University of Virginia's largest service organization. As Program Director and Activities Director, Patsy matches up about 250 volunteers with 250 underprivileged children from the Charlottesville community. Patsy's other duties include coordinating training seminars for the Big Siblings on such subjects as peer pressure, drug and alcohol abuse, violence and sexual abuse. In addition, Patsy plans events for Madison House such as the Easter egg hunt, Christmas party and trips for the children.



Missouri Beta Pi Phis from Washington University offer spirit and enthusiasm at the 1990 Special Olympics in St. Louis.





Ohio Eta members were pleased to support the ninth annual Easter Seals cake auction last February. Pi Phis from Denison University helped outside the auction by taking donations of two dollars in return for the annual Easter Seals calendar.

**CALIFORNIA LAMBDA** members recently participated in a local service project to help their own university. The University of California at Riverside's California Museum of Photography needed help painting the inside of the three story building for their opening. Joanna Brudivik organized a painting party for chapter members. After ten hours of hard work the job was finished.

**MICHIGAN BETAS** teamed up with the Lambda Chis from the University of Michigan to throw a special Easter party for children of Hikone, a low-income housing development. The children scrambled through bushes at the Pi Phi house searching for eggs and chocolate candies. The afternoon was filled with fun, games and refreshments.

**PENNSYLVANIA ZETA** provided a babysitting service for parents of children in the Washington Park School. Pi Phis from Washington and Jefferson College watched and amused children during a parent-faculty workshop.

Seventeen **OREGON GAMMAS** recently participated in the Tracy Hoffman Walk/Run to benefit the Leukemia Society. This is an annual event sponsored by Willamette's Kappa Sigma chapter. Pi Phi was recognized for outstanding support and Christina Bruce and Erika Johnson came in first and second place, respectively, in the women's division.

**VIRGINIA ZETAS** participated in Alpha Phi Omega's annual blood drive for the American Red Cross. Pi Phis from Virginia Tech donated the most among all the sororities. The chapter received a pizza party in recognition of their support.



Texas Betas Sarah Hinton, Lale Gravel, Heather Hopkins and Courtney Dooley celebrate Community Service Day at Southern Methodist University by entertaining underprivileged children from the S.T.E.P. Foundation with a visit to the Dallas Zoo.

As a community service project, **IDAHO ALPHA** members baked goodies for the Moscow Care Center. Chapter members delivered approximately ten dozen baked goods to the elderly residents of the care center.

**CALIFORNIA KAPPA** started a community service program as a component of the chapter's philanthropic endeavors. All actives are asked to fulfill five hours of local community service each quarter to encourage a spirit of volunteering. Each individual can pick her own way to contribute, whether it be with the United Way, Girl Scouts, or local hospitals. Recently, Pi Phis had fun helping children paint T-shirts at the Boys and Girls Club of San Diego. Collectively, the University of California at San Diego Pi Phis have contributed more than one thousand hours of community service this year.

During the first week of April, the **OKLAHOMA BETA** Pi Phi held a 24-hour jump-a-thon on a trampoline in their front lawn. The event was held for "Make Promises Happen," an organization of the Oklahoma Christian Camp which accommodates handicapped adults and children. Oklahoma State Pi Phi raised approximately \$3,000 for this philanthropy.

**VIRGINIA ETA** Pi Phi at the University of Richmond helped raise \$1700 for their local philanthropy, the Friends Association for Children, by seesawing in a campus-wide "Teeter for Tots" benefit. "Teeter for Tots" was the largest of many events sponsored by University of Richmond students in support of the Friends Association for Children which offers day care and social services for underprivileged children in the area. Each organization that participated raised three dollars per member in order to teeter. The organization was then responsible for keeping a seesaw moving for 24 hours. This event was especially exciting for Pi Phi because the chapter adopted the association as its local philanthropy in September. Members have been tutoring these tots one night a week since then.

**VIRGINIA DELTA** members began an Adopt-a-Highway project this spring. Pi Phis from Old Dominion University are responsible for the upkeep of four interchanges on Highway 264 to Virginia Beach.

**FLORIDA ALPHA** volunteers their help for the Rotary Club's annual Special Olympics. Stetson University Pi Phi help with registration, time races and pass out ribbons to the winners.

**INDIANA GAMMA** held the first annual Pi Beta Phi Founder's Day Run/Walk. Proceeds from the race benefited the chapter's local philanthropy, an organization that helps disadvantaged children called Christamore House, as well as our own Arrowmont and Holt House. The five kilometer race involved both students of Butler University and community members.

Many **KANSAS ALPHAS** are taking part in a new program at the University of Kansas called Best Buddies. The program pairs college students with mentally retarded citizens in the community. Each collegian is required to meet with her buddies twice a month and attend six group outings throughout the year. Best Buddies was founded at Georgetown University by Anthony Kennedy Shriver in 1985. The program is beginning to spread across the nation at many colleges.

# DIRECTIONS

## Pi Beta Phi's Career Networking Program

Please enter me in the Pi Beta Phi DIRECTIONS program. By completing the following form, I understand that the information may be released to any Pi Phi who requests the information.

Please PRINT:

NAME \_\_\_\_\_  
Last First Maiden

\_\_\_\_\_ OR \_\_\_\_\_  
Ms Mrs. Husband's Name

ADDRESS \_\_\_\_\_ Chapter \_\_\_\_\_

CITY/STATE \_\_\_\_\_ ZIP \_\_\_\_\_ Year of initiation \_\_\_\_\_

From the following chart please give: OCCUPATION \_\_\_\_\_, # \_\_\_\_\_

Name of COMPANY \_\_\_\_\_

CITY location of your company \_\_\_\_\_ YOUR TITLE: \_\_\_\_\_

Closest metropolitan area \_\_\_\_\_

### OCCUPATION NUMBERS

010 Accounting	150 Dancing	290 Industry/Manftg.	440 Printing
015 Acting	155 Data Processing	295 Insurance	445 Psychology
020 Administration	160 Dental Hygiene	310 Interior Design	450 Public Relations
025 Administrative Asst.	165 Dentistry	315 Investment Banking	455 Public Service
030 Advertising	170 Dietetics	320 Investments	460 Real Estate
035 Agriculture	175 Drafting	325 Journalism	465 Recreation
040 Airlines	180 Economist	330 Judicial	470 Religion
045 Animal Husbandry	185 Education, Early Dev.	335 Landscaping	475 Reporter
050 Antiques	190 Education, Elementary	340 Law	480 Research
055 Architecture	195 Education, Secondary	345 Library Science	485 Restaurant Mgmt.
060 Art	210 Education, Higher	350 Management	490 Retailing
065 Attorney	215 Education, Special	355 Market Research	495 Sales Rep.
070 Banking	220 Employment Services	360 Marketing	510 Science
075 Biology	225 Engineering	365 Mathematics	515 Secretarial
080 Broadcasting	230 Entertainment	370 Media, TV, Radio	520 Social Work
085 Buyer	235 Environment	375 Medical Technology	525 Speech
090 Catering	240 Fashion Design	380 Medicine	530 Sports
095 Chemistry	245 Film	385 Military	535 Statistics
110 Communications	250 Finance	390 Museums	540 Stockbroker
115 Computer Science	255 Fitness	395 Music	545 Student Services
120 Construction	260 Government	410 News	550 Theater
125 Consulting	265 Graphic Design	415 Nursing	555 Travel
130 Counseling	270 Health Services	420 Personnel	560 Veterinarian
135 Court Reporting	275 Historian	425 Pharmacy	565 Writer
140 Crafts, Art	280 Horticulture	430 Photography	
145 Crafts, Trade	285 Hotel Administration	435 Physician	570 Other

Return to: Pi Beta Phi Central Office  
7730 Carondelet, Suite 333  
St. Louis, MO 63105

## Three Virginia Epsilons are chosen to live on The Lawn

What would Thomas Jefferson think if he knew that three Virginia Epsilon Pi Beta Phis are living on The Lawn this year? Considering that the University of Virginia has been coeducational for less than twenty years and that living on The Lawn is one of the most prestigious honors given, he might be a little surprised.

In September, The Lawn will welcome fifty carefully chosen residents, among them Pi Phis Jo Ellen Constine, Johnna Duncan, and Anne McKeehan. Lawn rooms are given to members of the senior class who have exemplified leadership, achievement, service, and dedication to the university. Jo Ellen is an accomplished performer: she has participated in many dramatic productions, and is the director of First Year Players, a dramatic troupe for first year students. Jo Ellen was also the founder of the "Silhouettes," the University's acappella singing group for women. In addition, Jo Ellen is a member of the University Guide Service and has received numerous awards for her dedi-

cation to the university.

Johnna Duncan's face is often seen on the T.V. screen during University of Virginia football games. Johnna has been a Varsity cheerleader for two years and is an intramural aerobics instructor. In addition, she has a GPA of 3.76 and is a member of the Golden Key Honor Society and of Beta Gamma Sigma, which is the highest academic honor given in the McIntire School of Commerce.

Anne McKeehan's interests and talents cover a broad spectrum. Her first year, she served as a judge for the university's Judiciary Council, was selected to be a Judiciary Counselor during her second year, and is currently the first person to hold the newly created office of Senior Judiciary Counselor. Anne was a varsity swimmer for two years, has been Pi Phi's External Social Chairman for the past two years, and has still found the time to perform in several theatrical productions! And, thanks to Anne, the Virginia Epsilon chapter of Pi Beta Phi now has an ever expanding Parents' Club, which pro-



Virginia Epsilon Pi Phis descend on Thomas Jefferson's Lawn! (L-R) Johnna Duncan, Anne McKeehan and Jo Ellen Constine were selected to live on The Lawn at U.Va. for their demonstration of leadership, service and dedication.

notes parents' interactions with Pi Phi.

Women have been allowed to live on The Lawn for less than twenty years and comprise less than one half of The Lawn's fifty residents. It is very unusual that three women from the same sorority would be selected. However, if Mr. Jefferson had had the privilege of knowing any Pi Phis, he would have been proud to have them as residents on The Lawn.

### LONG TERM CARE PLAN NOW AVAILABLE TO MEMBERS OF PI BETA PHI FRATERNITY

ASK YOURSELF: What would happen if I suddenly required nursing home care?

Where would the money come from and would it seriously deplete my hard-earned savings?

Could I continue to enjoy my previous lifestyle?

Because many good people deplete their life's savings for nursing home care, Pi Beta Phi members now have the opportunity to apply for coverage under the Long Term Care Plan. With this excellent plan, you can:

Choose your benefit amount—up to \$3,000 per month

Choose your lifetime benefit limit—Unlimited or four years

Choose your deductible period—benefits begin after the 20th or 100th consecutive day of a covered nursing home stay

Your coverage is renewable for life; premiums do not increase with age; benefits continue upon your return home; and benefits are paid in addition to other insurance.

For complete information about the Long Term Care Plan, write to our Administrator:

Insurance Administrators Co.  
216 North 11  
Lincoln, NE 68508  
(Telephone: 402-475-6251)

The other plan available is the Pi Beta Phi Hospital Indemnity Plan which was established in 1969. This plan continues to be improved because of a large participation by fraternity members. If you are interested, please also write to Insurance Administrators Co.



# SHORT STORIES

## OF SAGACIOUS SISTERS

### Iowa Gamma, Iowa State University

Members gathered last February for a scholarship dinner held to recognize the academic achievement of Iowa Gammas. Thirty-two women received awards for improvement in their grade point average. Twenty-five women attained a GPA of 2.75–3.14, sixteen between 3.15–3.49 and nine women made the Dean's List with GPAs of 3.5 or higher.

### Kansas Beta, Kansas State University

The chapter was the sole recipient of the Kansas State University Presidential Award of Fraternal Excellence for 1989. The award recognizes the achievements of the sororities and fraternities at K-State.



Kansas Beta Betsy Berkley received the Bramage-McCain Scholarship in the amount of \$3900 for the 1990–91 school year based on her outstanding performance on Kansas State University's varsity volleyball team.

### Texas Alpha, University of Texas

Two Texas Alphas, Kerry Keiser and Sarah Lenhart, were recently inducted into Orange Jackets. Orange Jackets is the oldest women's honorary service organization at the University of Texas. Members act as hostesses of the university. In order to be eligible for the organization, one must have an overall GPA of a 3.0, demonstrate excellence in leadership and in serving the UT and Austin communities.

### Texas Epsilon, University of North Texas

Last semester the chapter developed a new approach to career development awareness. This new program called "Career Blurbs" has Pi Phi alumnae, their husbands, or the parents of actives who are instructors on campus speaking for 10–15 minutes about their own academic specialization. The subjects are varied and each "blurb" is enhanced by the personality of each professor.

### Missouri Beta, Washington University

Adina Kalish, Jennifer Rubenstein, Lisa Wolf, Brooke Congor, Beth Tieman and Jennifer Wesbord attended the Midwest Political Leadership Training Seminar at Northwestern University last February. Students from several midwestern universities attended this one-day event.

### Indiana Gamma, Butler University

Five members were selected for membership in the sophomore honorary, Lambda Sigma. Beth Arvan, Barb Butler, Lori Davenport, Tracey Kane and Heather Leach are the honored Pi Phis.

### Tennessee Beta, Vanderbilt University

The Honor Council is a very important organization at Vanderbilt. It is composed of representatives from all undergraduate schools and classes, with the purpose of promoting the honor code on campus. Three Tennessee Betas were elected to this prestigious organization: Lucy Roberts, Beth Wooten and Erin Pope.

### Arizona Beta, Arizona State University

Robie Kakonge has been named the news editor of a new magazine titled "Campus Co-Ed." Robie has served on the staff of two top-rated Arizona newspapers, *The Arizona Republic* and *The Phoenix Gazette*.



Liz Burley, Alabama Gamma, was named the best Panhellenic delegate for 1989. The selection was made by the Panhellenic executive officers of Auburn University.

## CELEBRATE OREGON ALPHA!

Mark your calendars for October 26-28, 1990 for the 75th Anniversary celebration of Pi Beta Phi's chapter at the University of Oregon. Plans include a tailgate party before the Stanford vs. Oregon football game, semi-formal dinner and dance on Saturday night and a brunch Sunday at the Pi Phi house.

For information contact:

Margaret Brennan Stevenson  
2045 Ridgeway Drive  
Eugene, OR 97401  
503-484-2673

Julie Smith Chown  
830 E. 39th Avenue  
Eugene, OR 97405  
503-484-0647



Carrie Hoffmann, Ohio Iota Panhellenic Delegate, enjoys time with Grand Vice President of Alumnae Sally Shipley Bowers during the Theta-Iota Regional Workshop at the Ohio Beta chapter house on the campus of Ohio State University.

### Colorado Alpha, University of Colorado

Chapter President Lisa Danielson is honored with a very special scholarship for her active role at the university and her academic record. The Coors Veteran's Memorial Scholarship, awarded to outstanding sons and daughters of military personnel who have died in the line of duty, was awarded to Lisa her sophomore year. The scholarship involves grants which amount to \$5,000 over a period of three years. Lisa, whose father was missing in action in Vietnam, received one of the highest monetary awards given by Coors. She currently maintains a 3.3 GPA in the business school and is an active member of Order of Omega, Golden Key and the CU Marketing Association.

### Tennessee Gamma, University of Tennessee-Knoxville

Angie Phillips was selected to become a member of the national nursing honor society, Sigma Theta Tau. Andrea White was initiated into the professional music fraternity, Sigma Alpha Iota.

### California Kappa, UC-San Diego

Pi Phis from UC San Diego have been trying their hand at editing and publishing a Greek newsletter for their university. California Kappa Crissy Gilvian and David Hirko of Delta Tau Delta originated and edited the first edition of UCSD's "Greek Minutes" in 1989. "Greek Minutes" is now in full swing with Carrie Weiss as one of the current editors. The newsletter announces philanthropic events, reports sports tournament results, publishes a

social calendar and includes an opinion section addressing topics important to the Greek community.

### Arkansas Alpha, University of Arkansas

Lisa Hanie, senior, is president of Kadettes this year. Kadettes is a group which supports the campus Army ROTC and provides campus and community service. This year Kadettes will do fund-raisers for The Knights of Columbus and their philanthropy that gives aid to underprivileged children.



Leadership runs in the Barron family. Ashley Barron, Texas Delta, served her chapter at Texas Christian University as Chapter President. Amy Barron, right, will follow in her sisters footsteps as Chapter President but will serve at Southern Methodist University.



Newly initiated Indiana Zeta Nicole Pesavento was recently elected as senator at large for Ball State University. She served on the freshman senate this past year.

#### **Arkansas Beta, University of Arkansas at Little Rock**

The chapter held a very special Founders' Day in April. The theme was "Arrows Around America." Food, typical of different areas of the country, was served to the many Pi Phis in attendance.

#### **Texas Beta, Southern Methodist University**

The chapter has several members serving office in campus organizations. Lauren Brode is President of Program Council; Mandy McMames is the Vice President of Student Foundation; Cheryl Meachum is Secretary of Student Foundation.

#### **Nebraska Beta, University of Nebraska**

Jane Gleason, Stephanie Holsten, Jill Pilakowski, Abbie Yound and Kara Gappa were initiated into Pi Lambda Theta. The organization is the Teachers College honorary for those students who are second semester sophomores with a GPA of 3.5 or higher. Jill serves as Recording Secretary and Abbie is the Public Relations officer.

#### **Missouri Alpha, University of Missouri**

Katie Collins, a sophomore, is a new member of the Alumni Association Student Board. Members of the board serve as a link between alumni and students and assist with scholarship events as well as meetings and class reunions.

#### **Nevada Alpha, University of Nevada**

Heidi Dankel has been elected to the Student Senate. She will serve a one year term, representing the College of Arts and Science.

#### **California Epsilon, San Diego State University**

Chelsea Griffin is a peer educator for a new on-campus organization called "Student-to-Student." The organization is a comprehensive drug and alcohol awareness peer group. Members speak to high school and university classes, clubs and other groups.

#### **Illinois Alpha, Monmouth College**

The Panhellenic Council held their annual installation banquet in March. Pi Phi Debbie Carlson was installed as the new Vice President and Secretary of the Council.

#### **Ohio Delta, Ohio Wesleyan University**

Eileen Seeholzer just received a Pew Grant to do research this summer. She will present her research to Duke University. Also, Kelly Carles was recently accepted to the Duke University graduate department in microbiology. She received a grant, tuition and an \$11,000 stipend.

#### **Ohio Zeta, Miami University**

The new President of the Panhellenic Council is Laurie Priboth. Laurie previously held the position of Vice



Carolyn Whifford, Nevada Alpha, was selected as Reynold's School of Journalism's Senior Scholar. This honor is given to the most outstanding senior at the University of Nevada's Journalism School.

President of Finance for Panhellenic.

#### **Missouri Gamma, Drury College**

Working to build alumni relations and school spirit at Drury College are Gretchen Prather, Ellen Breithaupt, Jill Bright, Anne Peters, Niki Wheeler, Jacquelin Campbell, Kristie Lock, Michelle Mettlach, Joan Perkins, Laura Rushing and Yasmine Zwerenz. These young women are Drury Ambassadors. Students are chosen based on GPA, campus involvement and faculty interviews. Only 35 are chosen each academic year.



Alabama Betas eagerly await the arrival of their guests for the first annual Wine and Blue dinner at the University of Alabama. The dinner featured individual award presentations and many spirited songs.



California Lambdas Allison Jung, left, and Jeanie Cho, right, were the organizers of the Arrowspike volleyball tournament. The Pi Phis at UC-Riverside had 25 teams participate in the campus-wide tournament.



Forty-eight Pi Phis gathered in Champaign, Illinois for the Regional Workshop of Lambda, Mu and Nu collegiate provinces. T-shirts for the weekend were designed with the theme, "Kick off to a winning decade."

### Texas Epsilon, North Texas State University

Pi Phis are learning a lot about contemporary Soviet culture. Members of the chapter are exchanging letters with people from the Soviet Union. The Pi Phi received their "Peace Pals" through an organization called Peace Links Worldwide, Inc., which concentrates on grass-roots education about the Soviet Union.

### Iowa Eta, Drake University

The chapter placed third in Sweetheart Sing, a song and skit competition between Greek chapters. Members met with success with their own rendition of "Mary Poppins." All proceeds from the event were donated to local charities. Pi Beta Phi was requested to repeat their performance at the University Governor's Ball, an honor extended to the top three finishing acts.

### Pennsylvania Zeta, Washington and Jefferson College

The chapter boasts three Beta Scholars. Qualifications of a Beta Scholar consist of maintaining an overall GPA of 3.7. Honored Pi Phis are Ann Hartle, Cheri Bugajski and Jeanne Pruss.

### Mississippi Alpha, University of Southern Mississippi

Laura Furman and Angie Trest were honored for their many contributions to both Pi Phi and the USM Greek system when they were awarded a Junior Panhellenic Scholarship.

### Georgia Alpha, University of Georgia

Lori Cutler was recently elected Vice President of the University of Georgia chapter of Habitat for Humanity. Lori succeeded Amanda Ellis, another Pi Phi, who founded the chapter on Georgia's campus.

### Washington Beta, Washington State University

The chapter house was selected to be part of the Pullman Home Tours. Washington Beta's house was selected as a representative of sorority living. The tours were open to the community and profits received were given to the agriculture and home economics departments of the University.



New York Zeta Nancy Ellen Wemmerus is the Editor-in-Chief of *The Colgate News*.

## ATTENTION ALUMNAE SCHOLARS!

If you have:

- \*\*\*been out of school at least 2 years
- \*\*\*careers requiring further education
- \*\*\*evidence of need for scholarship help

Write for Scholarship Application Form to:

Miss Lisa Gamel  
3025 Van Ness Avenue, #9  
San Francisco, CA 94109

DUE DATE FOR COMPLETED APPLICATION—  
February 1, 1991

**THE ARROW**  
**PI BETA PHI RUSH INFORMATION FORM (RIF)**  
(To be used by alumnae members only)

**DIRECTIONS FOR USE:**

1. Please see instructions on page 25.
2. Please send the RIF early. Be sure it is completed. Send a picture of rushee, if possible.

Name of Rushee \_\_\_\_\_ Attending \_\_\_\_\_ College \_\_\_\_\_

Home Address \_\_\_\_\_  
street city state zip

Year in College:  Freshman  Sophomore  Junior  Senior

High School Attended \_\_\_\_\_  
name city state zip

Class Size \_\_\_\_\_ Rank \_\_\_\_\_ GPA \_\_\_\_\_ SAT/ACT (if known) \_\_\_\_\_

Parent or Guardian \_\_\_\_\_

Pi Beta Phi Relatives \_\_\_\_\_  
(sister, mother, grandmother)

Other Greek Affiliated Relatives \_\_\_\_\_

Please check *ONE* of the following:

- Known personally by an alumna (if so, how long?)
- Only factual information found. Source of information \_\_\_\_\_
- Other \_\_\_\_\_
- No information found

Please check *ONE* of the following:

- Wish to recommend  Do not wish to recommend
- Cannot recommend because of lack of information

Alumnae Club \_\_\_\_\_

Signed \_\_\_\_\_  
Alumnae Club Rush Information Chairman  
and/or Individual Pi Beta Phi Alumna

Address \_\_\_\_\_  
street city state zip

Telephone \_\_\_\_\_ Date \_\_\_\_\_  
Area Code Number

**LIST SCHOOL AND COMMUNITY ACTIVITIES AND HONORS:**

Comment on special interests, talents, leadership qualities, personality:



# ALUMNAE YOUR HELP IS NEEDED!

1. Fill out a Rush Information Form (RIF). See form in this magazine. Additional forms are available from the Alumnae Club Rush Information Chairmen (ACRIC) listed in this issue or from Central Office, 7730 Carondelet, Suite 333, St. Louis, MO 63105.
2. Return the completed form to the ACRIC in the rushee's home city or send a personal letter directly to the Membership Chairman of the appropriate chapter. If the form is sent directly to the chapter, the ACRIC from the rushee's club area would appreciate receiving a copy of factual information.
3. Although only one RIF is needed for each rushee, letters are welcome from all alumnae who may wish to write.

## Chapter Membership Chairmen

FOR 1990-91 RUSHING SEASON (RUSH INFORMATION FORM—PAGE 24)

<i>Chapter &amp; School</i>	<i>Name of Chapter Membership Chairman</i>	<i>School Address of Chapter Mem. Chrm.</i>	<i>Summer Address of Chapter Mem. Chrm.</i>	<i>Dates of Major Rush</i>
<b>ALABAMA</b>				
Alabama Alpha Birmingham Southern College	Martha Ann Ware (Mrs. C.E.)	1817 South Lakeshore Dr. Birmingham, AL 35216	1817 South Lakeshore Dr. Birmingham, AL 35216	Aug. 31-Sept. 3
Alabama Beta University of Alabama	Jill Palmer	P.O. Box BP Tuscaloosa, AL 35486	3520 Coachman Rd. Montgomery, AL 36116	Aug. 13-20
Alabama Gamma Auburn University	Sarah Reed	Boyd Hall (Dorm J) Auburn, AL 36830	262 College Park Auburn, AL 36830	Sept. 9-15
<b>ARIZONA</b>				
Arizona Alpha University of Arizona	Amy Adams	1035 N. Mountain Tucson, AZ 85719	1035 N. Mountain Tucson, AZ 85719	Aug. 11-16
Arizona Beta Arizona State University	Chalin Meagher	340 E. University Dr., #171 Tempe, AZ 85281	8636 N. Avenida Del Sol Paradise Valley, AZ 85253	Aug. 13-18
Arizona Gamma Northern Arizona University	Jasie Adams	3200 S. Litzler Dr., #7-130 Flagstaff, AZ 86001	3200 S. Litzler Dr., #7-130 Flagstaff, AZ 86001	Aug. 26-30
<b>ARKANSAS</b>				
Arkansas Alpha University of Arkansas	Jennifer Schueck	502 W. Maple Fayetteville, AR 72701	10 Pleasant Valley Drive Little Rock, AR 72212	Aug. 20-26
Arkansas Beta University of Arkansas at Little Rock	Sarah Wilkinson	3117 S. Taylor Little Rock, AR 72204	3117 S. Taylor Little Rock, AR 72204	Sept. 13-16
<b>CALIFORNIA</b>				
California Alpha Stanford University	Jac Kennedy	P.O. Box 14536 Stanford, CA 94309-4536	3186 Whitethorn Rd. Cleveland Heights, OH 44118	April 17-25
California Beta University of California (Berkeley)	Lisa Poett	2325 Piedmont Ave. Berkeley, CA 94704	214 Laurel Grove Kentfield, CA 94904	Aug. 16-25
California Gamma University of Southern Calif.	Camille Rainey	667 W. 28th St. Los Angeles, CA 90007	106 W. Las Palmas Fullerton, CA 92635	Aug. 29-Sept. 3
California Delta University of California (Los Angeles)	Alli Mirza	700 Hilgard Ave. Los Angeles, CA 90024	700 Hilgard Ave. Los Angeles, CA 90024	Sept. 8-15
California Epsilon San Diego State University	Kimberley Morris	5080 College Place San Diego, CA 92115	1117 Port Chelsea Cr. Lodi, CA 95240	Aug. 11-17

<i>Chapter &amp; School</i>	<i>Name of Chapter Membership Chairman</i>	<i>School Address of Chapter Mem. Chrm.</i>	<i>Summer Address of Chapter Mem. Chrm.</i>	<i>Dates of Major Rush</i>
California Zeta University of California (Santa Barbara)	Kerry Longnecker	763 Camino Pescadero Goleta, CA 93117	14375 Janal Way San Diego, CA 92129	Sept. 2-7
California Eta University of California (Irvine)	Merritt Olsen	64 Berkeley Ave. Irvine, CA 92715	973 Idaho Dr. Merced, CA 95340	Sept. 7-13
California Theta University of California (Davis)	Susan Berman	445 Russell Blvd. Davis, CA 95616	25 Via San Fernando Tiburon, CA 94920	Sept. 13-19
California Iota California State University, Chico	Tricia Hatfield	413 W 4th Street Chico, CA 95928	4224 Ironwood Ave. Seal Beach, CA 90740	Aug. 23-30
California Kappa University of California (San Diego)	Tricia Karetas	4480 Pavlov Ave. San Diego, CA 92122	6284 Lake Lomond Dr. San Diego, CA 92119	Oct. 4-8
California Lambda University of California (Riverside)	Kelly Boone	3429 Canyon Crest, #1D Riverside, CA 92507	3130 Canyon Crest Dr., #7 Riverside, CA 92507	Sept. 17-21
<b>COLORADO</b>				
Colorado Alpha University of Colorado	Michele Brewer	890 11th St. Boulder, CO 80302	13620 W. 30th Pl. Golden, CO 80401	Aug. 26-Sept. 1
Colorado Gamma Colorado State University	Valerie Stephan	625 W. Lake St. Ft. Collins, CO 80521	6010 Wright St. Arvada, CO 80004	Aug. 22-28
Colorado Delta Colorado School of Mines	Kathy Steinmeyer	1018 12th Street Golden, CO 80401	801 A. 14th Street Golden, CO 80401	Aug. 19-24
<b>CONNECTICUT</b>				
Connecticut Alpha University of Connecticut	Carla A. Kohler	11 Gilbert Rd. Storrs, CT 06268	P.O. Box 1383 Manchester, CT 06040	Sept. 10-16
Connecticut Beta Yale University	Kristina Somers	Box 2319 Yale Station New Haven, CT 06520	2900 Lynnwood Drive Columbia, MO 65203	Jan. 21-31, 1991
<b>FLORIDA</b>				
Florida Alpha Stetson University	Maria Scales	Box 8237 F Stetson Univ. DeLand, FL 32720	429 N. Chickasha Ave. Ft. Sill, OK 73503	Sept. 10-14
Florida Beta Florida State University	Sarah Craig	P.O. Box 20265 Tallahassee, FL 32316-0265	P.O. Box 20265 Tallahassee, FL 32316-0265	Aug. 20-25
Florida Delta University of Florida	Ann Hummel	1152 E Panhellenic Dr. Gainesville, FL 32601	12980 Coronado Lane North Miami, FL 33181	Aug. 20-25
Florida Epsilon University of Central Florida	Terri Smith	4304 Greek Park Dr. Orlando, FL 32816	8535 Weeping Willow Way Orlando, FL 32817	Aug. 12-17
<b>GEORGIA</b>				
Georgia Alpha University of Georgia	Traba Ann McQuary	886 S. Milledge Ave. Athens, GA 30606	210 Carolina Club Dr. Spartanburg, SC 29301	Sept. 7-16
<b>IDAHO</b>				
Idaho Alpha University of Idaho	Janet Shepherd	507 Idaho Ave. Moscow, ID 83843	710 Winther Blvd. Nampa, ID 83651	Aug. 18-22
<b>ILLINOIS</b>				
Illinois Alpha Monmouth College	Salena Dreger	Monmouth College Box 192 Monmouth, IL 61462	7606 So. Beloit Ave. Bridgeview, IL 60455	Aug. 27-31
Illinois Beta-Delta Knox College	Michelle Williams	Knox College Box K1637 Galesburg, IL 61401	3133 Autumn Way Meridian, ID 83642	Jan. 10-13, 1991
Illinois Epsilon Northwestern University	Amy Sugarman	636 Emerson Evanston, IL 60201	822 Hamlin St., #2 West Evanston, IL 60201	Jan. 5-28, 1991

<i>Chapter &amp; School</i>	<i>Name of Chapter Membership Chairman</i>	<i>School Address of Chapter Mem. Cbrm.</i>	<i>Summer Address of Chapter Mem. Cbrm.</i>	<i>Dates of Major Rush</i>
Illinois Zeta University of Illinois	Christine Stimer	1005 S. Wright St. Champaign, IL 61820	6050 Park Woods Ter. Burke, VA 22015	Aug. 12-19
Illinois Eta Millikin University	Suzanne Gill	235 N. Fairview Decatur, IL 62522	R. 4 Box 173 Bloomington, IL 61704	Sept. 4-9
Illinois Theta Bradley University	Ellen Scavone	1004 North Institute Peoria, IL 61606	1364 South Elizabeth Lombard, IL 60148	Aug. 27-Sept. 1
Illinois Iota Illinois State University	Marla Goldberg	709 West College Ave. Normal, IL 61761	412 Harmony Drive Wheeling, IL 60090	Aug. 17-26
<b>INDIANA</b>				
Indiana Alpha Franklin College	Laura Cooper	Franklin College Elsey Hall Franklin, IN 46131	RR #1 Box 186 Nineveh, IN 46164	Aug. 25-Sept. 1
Indiana Beta Indiana University	Kati Otto	928 E. Third St. Bloomington, IN 47401	938 Oxford Rd. Deerfield, IL 60015	Oct. 19-21
Indiana Gamma Butler University	Sandra L. Shaefer	831 W. Hampton Indianapolis, IN 46208	8144 Century Circle West, Apt. 8 Indianapolis, IN 46260	Aug. 18-25
Indiana Delta Purdue University	Nicole Craig	1012 State Street West Lafayette, IN 47906	5040 Beechtree Circle Carmel, IN 46032	Oct. 12-Nov. 14
Indiana Epsilon DePauw University	Caroline Rall	303 South Locust Greencastle, IN 46135	3915 Fairlington Rd. Columbus, OH 43220	Oct. 10-14
Indiana Zeta Ball State University	Simone Hattop	Suite 316, Rogers Hall Muncie, IN 47306	2723 Oak Borough Run Fort Wayne, IN 46804	Sept. 7-16
Indiana Eta IN-Purdue University at Ft. Wayne	Amy Taylor	2101 Coliseum Blvd. Ft. Wayne, IN 46805	5160-8 Truemper Way Ft. Wayne, IN 46835	Sept. 9-16
<b>IOWA</b>				
Iowa Alpha Iowa Wesleyan University	Anne Hardy	S-T Hall Box 29 Mt. Pleasant, IA 52641	1470 Franklin Ave. Marengo, IA 52301	Sept. 16-20
Iowa Beta Simpson College	Jill Guess	406 North Buxton Indianola, IA 50125	505 South Lowry Seymour, IA 52590	Aug. 27-30
Iowa Gamma Iowa State University	Jennifer Holton	208 Ash Ave. Ames, IA 50010	319 Marlou Parkway Des Moines, IA 50320	Aug. 20-26
Iowa Zeta University of Iowa	Lynn Hesselmann	815 E. Washington Iowa City, IA 52204	1122 N. Dubuque, #6 Iowa City, IA 52245	Aug. 15-21
Iowa Eta Drake University	Amanda Koenigsnecht	1219 34th St. Des Moines, IA 50311	1389 S. Dewitt Rd. St. Johns, MI 48879	Sept. 1-16
<b>KANSAS</b>				
Kansas Alpha Kansas University	Shannon Pearson	1612 W. 15th Lawrence, KS 66049	8719 S. 70th E. Ave. Tulsa, OK 74133	Aug. 16-22
Kansas Beta Kansas State University	Angela Holman	1819 Todd Road Manhattan, KS 66502	1832 Claflin, #4 Manhattan, KS 66502	Aug. 15-19
<b>KENTUCKY</b>				
Kentucky Alpha University of Louisville	Alesia Goldsmith	2030 Confederate Place Louisville, KY 40208	1615 S. 3rd St. Apt. 2 Louisville, KY 40208	Aug. 21-25
Kentucky Beta University of Kentucky	Tiffany Gayheart	409 Columbia Ave. Lexington, KY 41052	Route #1, Box 114 Jonesville, KY 41052	Aug. 11-17
Kentucky Gamma Eastern Kentucky University	Shannon McComas	Telford Box 431, EKU Richmond, KY 40475	968 Woodglen Ct. Lexington, KY 40515	Aug. 19-25
<b>LOUISIANA</b>				
Louisiana Alpha Newcomb College	Leslie Bryson	7014 Zimple St. New Orleans, LA 70118	4534 Highgrove Road Tallahassee, FL 32308	Aug. 31-Sept. 8
Louisiana Beta Louisiana State University	Amy Frances Crawford	P.O. Box 17560-A Baton Rouge, LA 70893	9533 Pitch Pine Dr. Shreveport, LA 71118	Aug. 19-26

<i>Chapter &amp; School</i>	<i>Name of Chapter Membership Chairman</i>	<i>School Address of Chapter Mem. Chrm.</i>	<i>Summer Address of Chapter Mem. Chrm.</i>	<i>Dates of Major Rush</i>
<b>MAINE</b>				
Maine Alpha University of Maine	Jennifer A. Stuart	Pi Beta Phi 107 College Ave. Orono, ME 04473	RFD #2 Box 917 Carmel, ME 04419	Sept. 9-14
<b>MARYLAND</b>				
Maryland Beta University of Maryland	Suzanne Stremel	12 Fraternity Drive College Park, MD 20740	12 Fraternity Dr. College Park, MD 20740	Sept. 4-16
<b>MICHIGAN</b>				
Michigan Alpha Hillsdale College	Tiffany Wahtera	304 Hillsdale St. Hillsdale, MI 49242	47623 Norton Ct. Plymouth, MI 48107	Jan. 1991
Michigan Beta University of Michigan	Ann Doran	836 Tappan Ann Arbor, MI 48104	1531 Packard, #5 Ann Arbor, MI 48104	Sept. 8-26
Michigan Gamma Michigan State University	Michele Eichner	343 Harrison Road E. Lansing, MI 48823	3926 Commerce Road Milford, MI 48042	Sept. 14-26
<b>MINNESOTA</b>				
Minnesota Alpha University of Minnesota	Krissy Hagestuen	1109 S.E. Fifth Street Minneapolis, MN 55414	7716 Orchard Ave. Brooklyn Park, MN 55443	Sept. 17-21
<b>MISSISSIPPI</b>				
Mississippi Alpha University of Southern Mississippi	Daisha Lynn Walker	Southern Station Box 8376 Hattiesburg, MS 39406	Southern Station Box 6116 Hattiesburg, MS 39406-6116	Aug. 20-24
Mississippi Beta University of Mississippi	Julie Elizabeth Moss	2 Rebel Drive P.O. Box 8347 University, MS 38677	117 Parkview Dr. Natchez, MS 39120	Aug. 19-25
<b>MISSOURI</b>				
Missouri Alpha University of Missouri	Ann Burke	511 E. Rollins Columbia, MO 65201	3757 Glidden Dr. Sturgeon Bay, WI 54235	Aug. 21-24
Missouri Beta Washington University	Laura DiBrita	Washington University Box #1182 St. Louis, MO 63130	525 Bedell St. Baldwin, NY 11510	Jan. 14-20, 1991
Missouri Gamma Drury College	Jacquelin Campbell	900 N. Benton Springfield, MO 65802	HCR 5 Box 1979 Branson, MO 65616	Aug. 15
<b>MONTANA</b>				
Montana Alpha Montana State University	Richelle Van Voast	1304 S. 5th Bozeman, MT 59715	RR Box 19 Turner, MT 59542	Sept. 19-24
<b>NEBRASKA</b>				
Nebraska Beta University of Nebraska	Sue Burger	426 North 16th Lincoln, NE 68508	2900 South 72nd, #14 Lincoln, NE 68505	Aug. 17-21
<b>NEVADA</b>				
Nevada Alpha University of Nevada	Rebecca Baldwin	869 North Sierra Reno, NV 89502	4081 Snowshoe Lane Reno, NV 89502	Aug. 19-24
<b>NEW JERSEY</b>				
New Jersey Alpha Princeton University	Laura Foster	P.O. Box 1303 Princeton, NJ 08542	460 Washington Ave. Palo Alto, CA 94301	Oct. 1990
<b>NEW MEXICO</b>				
New Mexico Alpha University of New Mexico	Sarah Blair	1701 Mesa Vista NE Albuquerque, NM 87106	801 Parkland Cir. SE Albuquerque, NM 87106	Aug. 12-16
New Mexico Beta New Mexico State University	Kerry McKee	P.O. Box 3134 Pi Beta Phi House Las Cruces, NM 88003	1111 Country Club Road El Paso, TX 79932	Aug. 18-22

<i>Chapter &amp; School</i>	<i>Name of Chapter Membership Chairman</i>	<i>School Address of Chapter Mem. Chrm.</i>	<i>Summer Address of Chapter Mem. Chrm.</i>	<i>Dates of Major Rusb</i>
<b>NEW YORK</b>				
New York Alpha Syracuse University	Patricia Closson	210 Walnut Place Syracuse, NY 13210	6 Tilton Road Utica, NY 13501	Aug. 29–Sept. 8
New York Gamma St. Lawrence University	Jennifer Dawn Williams	21 Romoda Drive Canton, NY 13617	78 Century Way Dunstable, MA 01827	Feb. 7–21
New York Delta Cornell University	Elena Yotides	330 Triphammer Road Ithaca, NY 14850	27 Somerset St. Worcester, MA 01609	Jan. 14–21, 1991
New York Epsilon Rensselaer Polytechnic Institute	Allyson Bower	1985 15th St. Troy, NY 12180	Rt. 1, Box 594 Williamson, GA 30292	Jan. 27–Feb. 2, 1991
New York Zeta Colgate University	Leslie Crane	118 Broad St. Hamilton, NY 13346	60 Hunting Hill Rd. Woodbridge, CT 06525	Oct. 1990 Feb. 1991
<b>NORTH CAROLINA</b>				
North Carolina Alpha University of North Carolina	Julie Allee	109 Hillsborough Street Chapel Hill, NC 27514	804 Lakeshore Drive Tallahassee, FL 32312	Sept. 5–14
North Carolina Beta Duke University	Kelsey Garrett	P.O. Box 5039 Duke Station Durham, NC 27706	1523 Wilson Ave. San Marino, CA 91108	Jan. 1991
<b>NORTH DAKOTA</b>				
North Dakota Alpha University of North Dakota	Kristine Meagher	409 Cambridge Grand Forks, ND 58203	2956 Southgate Dr. Fargo, ND 58103	Aug. 21–26
<b>OHIO</b>				
Ohio Alpha Ohio University	Natalie Kapral	6 South College St. Athens, OH 45701	1708 Old Course Dr. Plano, TX 75093	Sept. 15–24
Ohio Beta Ohio State University	Kimberly Wood	1845 Indianola Ave. Columbus, OH 43201	1375 Castleton Rd. N. Columbus, OH 43220	Sept. 15–23
Ohio Delta Ohio Wesleyan University	Laura Landy	91 W. Winter St. Delaware, OH 43015	17666 Hansom Ct. South Bend, IN 46635	Sept. 22–Oct. 1
Ohio Epsilon University of Toledo	Jennifer Morgan	2909 W. Central Ave. Toledo, OH 43606	1776 Cambridge PK E Maumee, OH 43537	Sept. 17–23
Ohio Zeta Miami University	Beth Stauffer	126 Minnich Hall Oxford, OH 45056	7945 E. St. Joseph Indianapolis, IN 46219	Aug. 19–Sept. 3
Ohio Eta Dennison University	Sydney Cogswell	425 W. College St. Granville, OH 43023	12 Random Road Englewood, CO 80110	Oct. 22–Nov. 4
Ohio Theta Bowling Green State University	Wendy Schubert	425 E. Court St. Apt. 1 Bowling Green, OH 43402	2280 E. Whipp Rd. Dayton, OH 45440	Aug. 22–28
Ohio Iota University of Dayton	Terri Blankenheim	1221 Alberta Dayton, OH 45409	810 Russell Dr. Waukesha, WI 53186	Jan. 5–23, 1991
<b>OKLAHOMA</b>				
Oklahoma Alpha University of Oklahoma	Kelly Roberts	1701 Elm Ave. Norman, OK 73072	P.O. Box 1772 Norman, OK 73069	Aug. 16–21
Oklahoma Beta Oklahoma State University	Joanna Straka	324 S. Cleveland Stillwater, OK 74074	Rt. 11, Box 349 Oklahoma City, OK 73170	Aug. 16–21
<b>OREGON</b>				
Oregon Alpha University of Oregon	Sherri L. Tatty	1518 Kincaid St. Eugene, OR 97401	21305 NW Rockcreek Blvd. Portland, OR 97229	Sept. 15–22
Oregon Beta Oregon State University	Kami Smith	2685 NW Taylor Corvallis, OR 97330	625 Startouch Drive Eugene, OR 97405	Sept. 16–23
Oregon Gamma Willamette University	Kirsten N. Witter	900 State St. H230 Salem, OR 97301	36 Wood Hill Rd. Pittsford, NY 14534	Jan. 16–20, 1991

<i>Chapter &amp; School</i>	<i>Name of Chapter Membership Chairman</i>	<i>School Address of Chapter Mem. Chrm.</i>	<i>Summer Address of Chapter Mem. Chrm.</i>	<i>Dates of Major Rush</i>
<b>PENNSYLVANIA</b>				
Pennsylvania Beta Bucknell University	Lise M. Trapasso	Box C-643 Bucknell Univ. Lewisburg, PA 17837	18 Quill Pen Way Warren, NJ 07060	Feb. 1991
Pennsylvania Gamma Dickinson College	JoAnne Kostopoulos	Dickinson College Box 954 Carlisle, PA 17013	908 Blythe Avenue Drexel Hill, PA 19026	Sept. 16-29
Pennsylvania Epsilon Pennsylvania State University	Susan Thomas	506 Heister Hall University Park, PA 16802	402 South Burrows St., Apt. 7A State College, PA 16801	Sept. 4-18
Pennsylvania Zeta Washington & Jefferson College	Lisa Thomas	241 East Beau St., Box 1216 Washington, PA 15301	2523 Hill St. Pittsburgh, PA 15235	Feb. 4-8, 1991
Pennsylvania Eta Lafayette College	Karen Heineman	Pi Beta Phi Lafayette College Easton, PA 18042	66 Brookby Road Scarsdale, NY 10583	Feb. 1991
Pennsylvania Theta Villanova University	Colleen Ferguson	c/o Pi Beta Phi 214 Dougherty Hall Villanova University Villanova, PA 19085	217 East Lake Ave. Baltimore, MD 21212	Jan. 17-Feb. 4, 1991
<b>SOUTH CAROLINA</b>				
South Carolina Beta Clemson University	Lisa Sabatino	Pi Beta Phi P.O. Box 2246 Clemson, SC 29632	193 Laurel Drive Oradell, NJ 07649	Aug. 19-27
<b>SOUTH DAKOTA</b>				
South Dakota Alpha University of South Dakota	Susan M. Emmons	118 N. Plum Vermillion, SD 57069	1865 Illinois SW Huron, SC 57350	Sept. 11-15
<b>TENNESSEE</b>				
Tennessee Beta Vanderbilt University	Jackie Brahim	118 24 Ave. South Nashville, TN 37212	402 Chapelwood Lane Timonium, MD 21093	Jan. 1991
Tennessee Gamma University of Tennessee	Susan L. Dominick	1531 Cumberland Ave. Knoxville, TN 37916	401 Summit View Rd. Knoxville, TN 37920	Aug. 19-25
Tennessee Delta Memphis State University	Renec Levay	P.O. Box 81365 Memphis State Univ. Memphis, TN 38152	8768 Johannesburg Germantown, TN 38138	Aug. 19-24
<b>TEXAS</b>				
Texas Alpha University of Texas	Amy A. Knight	2300 San Antonio #209 Austin, TX 78705	2606 Rio Grande #202 Austin, TX 78705	Aug. 24-Sept. 2
Texas Beta Southern Methodist University	Jacqueline J. Wiewall	3101 Daniels Dallas, TX 75205	14610 Cindywood Houston, TX 77079	Jan. 7-12, 1991
Texas Gamma Texas Tech University	Hydie McAlister	P.O. Box 4324 Tech Sta. Lubbock, TX 79406	303 Detroit #116 Lubbock, TX 79415	Aug. 20-26
Texas Delta Texas Christian University	Megan Knox	P.O. Box 29704 Fort Worth, TX 76129	3482 Dryden Fort Worth, TX 76109	Aug. 22-26
Texas Epsilon University of North Texas	Kelli Cole	U.N.T., P.O. Box 13187 Denton, TX 76203	2015 Cherrywood St. Denton, TX 76201	Aug. 20-27
Texas Zeta Baylor University	Karen Giotes	BU Box 5618 Waco, TX 76798-5618	7209 Fish Pond Waco, TX 76710	Jan. 8-13, 1991
Texas Zeta Baylor University (co-chairman)	Heather Anderson	BU Box 5618 Waco, TX 76798-5618	5315 Forest Springs Dr. Dunwoody, GA 30338	Jan. 8-13, 1991
Texas Eta Texas A & M University	Shana Davis	1601 Munson Avenue College Station, TX 77840	PO Drawer BL College Station, TX 77841	Aug. 20-25

<i>Chapter &amp; School</i>	<i>Name of Chapter Membership Chairperson</i>	<i>School Address of Chapter Mem. Chairm.</i>	<i>Summer Address of Chapter Mem. Chairm.</i>	<i>Dates of Major Rush</i>
		<b>UTAH</b>		
Utah Alpha University of Utah	Elizabeth Watkins	1443 E. 100 South Salt Lake City, UT 84102	367 3rd Ave. Salt Lake City, UT 84114	Sept. 17-22
		<b>VERMONT</b>		
Vermont Beta University of Vermont	Britt Jacobson	369 S. Prospect Burlington, VT 05401	59 University Terrace Burlington, VT 05401	Sept. 9-15
		<b>VIRGINIA</b>		
Virginia Gamma College of William & Mary	Melissa Rider	Pi Beta Phi-Sorority CT Richmond Rd. Williamsburg, VA 23185	13601 Timber Ridge Court Midlothian, VA 23112	Sept. 6-16
Virginia Delta Old Dominion University	Julie E. Short	1532 W. 49th Street Norfolk, VA 23508	7416 Ottenbrook Terr. Derwood, MD 20855	Aug. 31-Sept. 3
Virginia Epsilon University of Virginia	Jan Meyer	1509 Grady Ave. Charlottesville, VA 22903	#1 Sharp Lane Little Rock, AR 72207	Jan. 13-26, 1991
Virginia Zeta Virginia Polytechnic Institute & State University	Liz Ann Lauer	P.O. Box 417 Blacksburg, VA 24060	c/o Capt. J. James Lauer COMNAVFORJAPAN Box 12 FPO Seattle, WA 98762	Jan. 9-18, 1991
Virginia Eta University of Richmond	Sally Van Orden	Post Office Box 55 University of Richmond Richmond, VA 23173	816 Parke's Run Lane Villanova, PA 19085	Jan. 14-19, 1991
		<b>WASHINGTON</b>		
Washington Alpha University of Washington	Jennifer Eugster	4548-17th NE Seattle, WA 98105	E. 726-25th Ave. Spokane, WA 99203	Sept. 19-26
Washington Beta Washington State University	Janet Reinbold	N.E. 825 Linden St. Pullman, WA 99163	Box 171 Davenport, WA 99122	Aug. 17-23
Washington Gamma University of Puget Sound	Katie Reese	Smith Hall University of Puget Sound Tacoma, WA 98416	3001 Pt. Hayden Dr. Hayden Lake, ID 83835	Jan. 20-26, 1991
		<b>WEST VIRGINIA</b>		
West Virginia Alpha West Virginia University	Melissa A. Miller	1493 University Ave. Morgantown, WV 26505	107 Gallatin Street Ravenswood, WV 26164	
		<b>WISCONSIN</b>		
Wisconsin Alpha University of Wisconsin	Kristin Donnelly	130 Langdon St. Madison, WI 53703	6108 Sherman Circle Edina, MN 55436	Aug. 26-Sept. 5
Wisconsin Delta Marquette University	Kelly Lee	725 N. 13th St. # 634 Milwaukee, WI 53233	2606 West Sunny Side Chicago, IL 60625	Sept. 9-16
		<b>WYOMING</b>		
Wyoming Alpha University of Wyoming	Claudia Fidler	Pi Beta Phi Sorority Row Caramie, WY 82070	Downey Hall Laramie, WY 82070	Aug. 31-Sept. 4
		<b>CANADA</b>		
Alberta Alpha University of Alberta	Rebecca MacGregor	11012 85 Avenue Edmonton, AB T6G 0W6 CANADA	11115 60 St. Edmonton, AB T5W 3Y6 CANADA	Sept. 16-21
Ontario Alpha University of Toronto	Moir Ferguson	220 Beverly St. Toronto, ON M5T 1Z3 CANADA	1759 Victoria Pk Ave., Apt. #203 Scarborough, ON M1R 1S4 CANADA	Sept. 18-29
Ontario Beta University of Western Ontario	Catherine Forbes	293 Central Ave. London, ON N6B 2C9 CANADA	293 Central Ave. London, ON N6B 2C9 CANADA	Sept. 22-29

# Alumnae Club Rush Information Chairmen (ACRIC)

FOR 1990-91 RUSH SEASON

## ALABAMA

**Auburn-Opelika, AL**—Mrs. D. G. Christiansen, 203 Bibb Ave., Auburn, AL 36830  
**Birmingham, AL**—Mrs. Stan Bradley, 3344 Faring Road, Birmingham, AL 35223  
**Huntsville, AL**—Shannon Christopher, 66 Revere Way, Huntsville, AL 35801

**Mobile, AL**—Mrs. Luther S. Creel III, 2009 Dauphin St., Mobile, AL 36606  
**Montgomery, AL**—Mrs. Paul Telehany, 1086 Roslyn Dr., Montgomery, AL 36111  
**Tuscaloosa, AL**—Gail Gorday, 95 Fox Run, Tuscaloosa, AL 35406

## ALASKA

**Anchorage, AK**—Debbie Poling, 1519 F Street, Anchorage, AK 99501

## ARIZONA

**Green Valley, AZ Carnation Circle**—Mrs. C. Richard Coler, 991 W. Vuetta del Yaba, Green Valley, AZ 85614

**Phoenix, AZ**—Carol White Poore, 502 W. Palo Verde Dr., Phoenix, AZ 85013  
**Tucson, AZ**—Sue Sterling, 4609 N. Avenida Del Cazado, Tucson, AZ 85718

## ARKANSAS

**Conway, AR Pocket**—Carol M. Bolding, 5 Flintstone, Conway, AR 72032  
**Crittenden County, AR Pocket**—Mrs. Bryan Brackin, 810 Arlington, West Memphis, AR 72301  
**Eastern Arkansas**—Mrs. Gere Carnathan, 36 Highland, Helena, AR 72342  
**Fayetteville-Springdale, AR**—Mrs. Peter Estes, Jr., 808 Applebury Rd., Fayetteville, AR 72701  
**Forrest City, AR**—Mrs. Rausch Hodges, 2935 Mary Dr., Forrest City, AR 72335  
**Fort Smith, AR**—Jan Beauchamp, 4818 South X, Ft. Smith, AR 72903  
**Hot Springs, AR**—Mrs. Brooks Rice, 307 N. Point Lookout, Hot Springs, AR 71913

**Little Red River, AR Pocket**—Mrs. Robert Rutherford, Rt. 2, Box 477B, Eden Isle, Heber Springs, AR 72543  
**Little Rock, AR**—Mrs. David Menz, 5 Sunset Dr., Little Rock, AR 72207 AND Mrs. Charles Whiteside, 2905 N. Filmore, Little Rock, AR 72207  
**Osceola, AR Pocket**—Mrs. Scott Fergus, 6 Linda Sue, Osceola, AR 72370  
**Searcy, AR Pocket**—Mrs. Don Key, #2 Ute Place, Searcy, AR 72143  
**Texarkana, AR-TX**—Mrs. Dennis Landreaux, 6111 Pleasant Lane, Texarkana, TX 75504  
**Wynne, AR Pocket**—Mrs. Ken Johnson, 14 Wynnewood, Wynne, AR 72396

## CALIFORNIA

**Antelope Valley, CA**—Mrs. Jim Edwards, 44040 Halcomb St., Lancaster, CA 93524  
**Bakersfield, CA**—Mrs. Bruce Busacca, 2128 2nd St., Bakersfield, CA 93304  
**Berkeley-East Bay, CA**—Nina L. Bull, 477 Arlington Ave., Berkeley, CA 94707  
**Central Orange County, CA**—Nancy Scanlon, 27251 Calle del Cid, Mission Viejo, CA 92691  
**Central San Joaquin Valley, CA**—Linda Henderson, 2461 West Menlo, Fresno, CA 93711  
**Chico, CA Pocket**—Mrs. Elizabeth O. Hill, 2520 Ramada Way, Chico, CA 95926  
**Contra Costa, CA**—Jean Pentimonte, 27 Southampton Pl., Lafayette, CA 94549  
**Del Sol North, CA**—Ms. Carrie Ziemak, 4807 Glenhaven Dr., Oceanside, CA 92056  
**Glendale, CA**—Kristen Fiss, 1981 Crestshire Dr., Glendale, CA 91208  
**La Canada, CA**—Mrs. Donald Lincoln, 812 Valley Crest, La Canada, CA 91011  
**LaJolla, CA**—Katy Dessent, 6045 Waverly, La Jolla, CA 92037  
**Long Beach, CA**—Margo Wilton Lesser, 5315 Canterbury Dr., Cypress, CA 90630  
**Los Angeles, CA**—Dianne Diannitto, 4612 El Reposo Dr., Los Angeles, CA 90065  
**Marin County, CA**—Mrs. Henry Cole, 70 Ridgecrest Road, Kentfield, CA 94904  
**Monterey Peninsula, CA**—Mrs. A. E. Downs, 1122 Wildcat Canyon Rd., Pebble Beach, CA 93953  
**North Orange County, CA**—Kathi Shaheen, 3911 Ravenswood Dr., Yorba Linda, CA 92686  
**North San Diego County, CA**—Mrs. Judith Ruzich, 329 W. Eastridge Lane, Escondido, CA 92026 AND Mrs. L. C. Dodge, 17906 St. Andrews Dr., Poway, CA 92064  
**Palo Alto, CA**—Mrs. George Woodruff, 1205 Arthur Ct., Los Altos, CA 94024 AND Mrs. Gary Whitehouse, 12345 Page Mill Rd., Los Altos Hills, CA 94022  
**Palm Springs-Desert Cities, CA**—Karen Berkus, P.O. Box 1704, Palm Springs, CA 92263  
**Pasadena, CA**—Mrs. Donald M. McInnes, 5 Halsted Circle, Alhambra, CA 91801

**Riverside, CA**—Mrs. Richard D. Cartier, 1100 Country Club Dr., Riverside, CA 92506  
**Sacramento, CA**—Kathleen Flannery Fifer, 600 Cambrian Ct., Sacramento, CA 95864  
**San Diego, CA**—Jan Darcy, 12897 Corbett Ct., San Diego, CA 92130  
**San Fernando Valley, CA**—Mrs. Wayne McClean, 4025 Declaration, Woodland Hills, CA 91364  
**San Francisco, CA**—Mrs. David Holtzman, 427 Manor Dr., Pacifica, CA 94044  
**San Jose, CA**—Mrs. S. L. Gummersall, 251 Old Adobe Rd., Los Gatos, CA 95030  
**San Mateo County, CA**—Mrs. John Brawner, 303 Ascot Rd., Hillsborough, CA 94010  
**Santa Barbara, CA**—Mrs. Neal C. Rasmussen, 5100 Cathedral Oaks, Santa Barbara, CA 93111  
**Santa Monica-Westside, CA**—Mrs. Geoffrey Moyer, 720 Lachman Lane, Pacific Palisades, CA 90272 AND Miss Dianne Diannitto, 4612 El Reposo Dr., Los Angeles, CA 90065  
**South Bay, CA**—Mrs. Herb Greenbaum, 26519 Rockhurst Lane, Rancho Palos Verdes, CA 90274  
**South Coast, CA**—Julie Bas, 1507 Lincoln Lane, Newport Beach, CA 92660  
**Stanislaus County, CA**—Leslie McAdams, 1006 Ashford Ct., Modesto, CA 95350  
**Twin Sisters, CA Pocket**—Mrs. G. Douglas Thompson, 340 Peach Tree Ave., Vacaville, CA 95688  
**Valley of the Moon, CA**—Mary Bell Fox Blackstone, 4728 Stonehedge Dr., Santa Rosa, CA 95405  
**Ventura County, CA**—Mrs. James O. Lloyd-Butler, P.O. Box 4007, Saticoy, CA 93007  
**Whittier Area, CA**—Mrs. Richard G. Stebbins, 9424 La Alba Dr., Whittier, CA 90603  
**Yuba-Sutter, CA**—Mrs. Sherwin R. Murry, P.O. Box 166, Yuba City, CA 95992

## COLORADO

**Boulder, CO**—Mrs. Frederic Ieuter, 5113 Idylwild Trail, Boulder, CO 80301  
**Colorado Springs, CO**—Karla Heard Price, 62 Rising Sun Terrace, Colorado Springs, CO 80921  
**Denver, CO**—Cyndi Chase (in-state schools) 637 Fairfax St., Denver, CO 80220 AND Natalie Nordin (out-of-state schools) 1665 Logan St., #635, Denver, CO 80203

**Evergreen, CO**—Carol B. Kemper, 4236 Troutdale Village Dr., Evergreen, CO 80439 AND Nancy J. Cox, 2141 Torrey Pine Dr., Evergreen, CO 80439  
**Fort Collins, CO**—Mary Thomas Hodge, 827 Ashford Ln., Ft. Collins, CO 80526  
**Jefferson County, CO**—Lynn Neises, 444 Strong, Brighton, CO 80601 AND Diane Gamel, 6375 W. Lakeridge Rd., Lakewood, CO 80227  
**Pueblo, CO**—Mrs. Duncan Henrikson, 2029 Elizabeth St., Pueblo, CO 81003

## CONNECTICUT

**Hartford, CT**—Mrs. G. Kendall Wright, 39 Van Buren Ave., West Hartford, CT 06107  
**Manchester Area, CT**—Mrs. Daniel Miller, 54 Leland Dr., Manchester, CT 06040  
**New Haven, CT**—Anne E. Varrone, 181 Edwards St., #3, New Haven, CT 06511

**Southern Fairfield County, CT**—Jane Corcoran Micati, 34 Copper Beech Rd., Greenwich, CT 06830



## DELAWARE

Wilmington, DE—Paige Nelson Swan, 314 Arbour Dr., Newark, DE 19713

## DISTRICT OF COLUMBIA

Maryland-DC Suburban—Beth Witorsch, 8997 Centerway Rd., Gaithersburg, MD 20879-1803

Washington, DC—Mrs. Anne Blair, 7212 Ridgewood Ave., Chevy Chase, MD 20815

## FLORIDA

Brevard County, FL—Rita Gail Willcox, 1207 Mira Vista Lane, Melbourne, FL 32940  
Clearwater, FL—Jan Ruffin Hatchett, 2429 Fairbanks Dr., Clearwater, FL 34624  
Daytona-Ormond Beach, FL—Carolyn J. Hartigan, 275 Indigo Dr., Unit 309, Daytona Beach, FL 32114  
DeLand, FL—Mrs. J. F. McCallum, 1600 E. Minnesota Ave., DeLand, FL 32724  
Fort Lauderdale, FL—Mrs. Alan Miller, 11422 NW 20 Court, Coral Springs, FL 33071  
Fort Walton Beach, FL Pocket—Mrs. John Rumph, 85 Lake Lorraine Circle, Shalimar, FL 32579  
Hollywood, FL Pocket—Mrs. Bruce Johns, 414 S. 57th Terr., Hollywood, FL 33023  
Jacksonville, FL—Mrs. Matthew Schellenberg, 131 Bermuda Ct., Ponte Vedra Beach, FL 32082  
Miami, FL—Mary Ann Wilcox, 8942 SW 16th St., Miami, FL 33156  
Naples, FL—Gina Cammarata Trollingier, 2457 Outrigger Lane, Naples, FL 33942

Ocala-Gainesville, FL—Renee LaCasse, 306 NE 10th St., Gainesville, FL 32601  
Orlando-Winter Park, FL—Carlotta Watson, 259 Quayside Circle, Maitland, FL 32751  
Palm Beach County, FL—Mrs. Ron Sellers, 4109 Hickory Dr., Palm Beach Gardens, FL 33418  
Pensacola, FL—Mrs. Ashton Hayward, 2380 Hallmark Dr., Pensacola, FL 32503  
Port Charlotte, FL Pocket—Mrs. R. C. Ritchey, 139 Danforth Dr., Charlotte Harbor, FL 33980  
St. Petersburg, FL—Mrs. Robb A. Bauman, 6072 18th St. South, St. Petersburg, FL 33712  
Sarasota-Manatee, FL—Ms. Lucy B. Harrison, 5900 Midnight Pass Rd., #W-103, Sarasota, FL 34242  
Southwest Florida—Karyl Davis, 2924 Gladiola St., Fort Myers, FL 33901  
Tallahassee, FL—Mrs. Thomas F. Whitley, 427 N. Ride, Tallahassee, FL 32303  
Tampa, FL—Mrs. G. H. Dominguez, 1504 Sheridan Forest Dr., Tampa, FL 33629

## GEORGIA

Athens, GA—Mrs. Hugh L. Fowler, 125 Mal Bay Rd., Athens, GA 30606  
Atlanta, GA—Mrs. R. A. Garner, 1980 North Akin Dr. NE, Atlanta, GA 30345

Mid-Georgia—Mrs. George A. Krause, 1110 River North Blvd., Macon, GA 31211

## HAWAII

Honolulu, HI—Karen E. McCarthy, 249 Kaelepu Dr., Kailua, HI 96734

## IDAHO

Boise, ID—Becky Spears, 4626 N. Marylebone Pl., Boise, ID 83704

## ILLINOIS

Alton-Edwardsville, IL—Mrs. Fred Tiemann, 1802 Arrowhead Lane, Godfrey, IL 62035  
AND Sue Hepler, 1239 St. Louis St., Edwardsville, IL 62025  
Arlington Heights, IL—Mrs. John Bisset, 1853 West Tweed Rd., Inverness, IL 60067  
Avon-Bushnell, IL—Martha W. Davis, P.O. Box 430, Avon, IL 61415 AND Illene Lawson, 931 Crafford, Bushnell, IL 61422  
Belleville Area, IL—Mrs. Daniel Heely, 31 Magnolia Dr., Belleville, IL 62221  
Bloomington-Normal, IL—Laura L. Collins, 14 Barley Circle, Bloomington, IL 61704  
Champaign-Urbana, IL—Mrs. Gary Wackerlin, 77 Greencroft, Champaign, IL 61821  
Chicago South Suburban, IL—Mrs. Ron Slater, 2855 Cambridge Lane, Olympia Fields, IL 60461  
Chicago West Suburban, IL—Mrs. George G. Speir III, 327 S. Catherine, LA Grange, IL 60525  
Decatur, IL—Martha R. Grohne, 3077 Fitzgerald Rd., Decatur, IL 62521  
DuPage County, IL—Mrs. Richard D. Warfel, 760 Forest, Glen Ellyn, IL 60137  
Fox River Valley, IL—Miss Gayle Pikrone, 43W854 Red Oak Dr., Elburn, IL 60119  
Galesburg, IL—Cynthia Ricketts, 2721 Parkway Court, Galesburg, IL 61401

Hinsdale-Naperville, IL—Mrs. Steven Satkamp, 414 E. First St., Hinsdale, IL 60521 (Hinsdale area) AND Mrs. James Brown, 88 Waxwing St., Naperville, IL 60565 (Lisle-Naperville)  
Lake County, IL—Mrs. Andor J. Roscher, 714 Woodland Rd., Lake Bluff, IL 60044 AND Mrs. Edward J. Davis (Lake Forest-Lake Bluff only) 106 E. Woodland Rd., Lake Bluff, IL 60044  
Lake Shore, IL—Stephanie Cross, 330 Thackeray Lane, Northfield, IL 60093  
Milton Township, IL—Mrs. Angie K. Underwood, 27W211 Chartwell Dr., Winfield, IL 60190  
Monmouth, IL—Mrs. Ruth B. Turnbull, 19 Lincoln Crt., Monmouth, IL 61462  
North Shore, IL—Karin G. Balsbaugh, 715 Ashland Ave., Wilmette, IL 60091  
Oak Park-River Forest, IL—Marian E. Gilbert, 7610 Division, River Forest, IL 60305  
Park Ridge-Des Plaines, IL—Molly O. Wiggins, 438 Meacham, Park Ridge, IL 60068  
Peoria, IL—Mrs. Jerry Kolb, 4315 N. University, Peoria, IL 61614  
Quad City, IL-IA—Mrs. Peter Benson, 1313 30 St., Moline, IL 61265  
Rockford, IL—Georgann Johnson, 913 Woodlane Ave., Rockford, IL 61107  
Springfield, IL—Alison Howard, 2000 Oak Creek Rd., Springfield, IL 62704  
Windy City, IL—Elizabeth L. Shaw, 2831 North Burling, #2, Chicago, IL 60657

## INDIANA

Anderson, IN—Lisa Stamper Collier, 4929 West 8th St. Rd., Anderson, IN 46011  
Bloomington, IN—Mrs. James Topolugus, 840 Woodcrest, Bloomington, IN 47401  
Columbus, IN—Mrs. Robert Evans, 333 37th St., Columbus, IN 47201  
Elkhart County, IN—Mrs. Jane Stover, 54317 Lagoon Road, Elkhart, IN 46516  
Fort Wayne, IN—Sara L. Quigley, 923 Aurora Knoll Lane, Fort Wayne, IN 46825  
Franklin, IN—Sue Ellen Scott, 301 Elm St., Franklin, IN 46131-2604  
Greater Evansville, IN—Mrs. Daniel McGinn, 1024 Kirkwood Dr., Evansville, IN 47715  
Greencastle, IN Pocket—Mrs. Russell Elliott, Route 4, Greencastle, IN 46135  
Indianapolis, IN—Mrs. Mark James, 411 Coventry Way, Noblesville, IN 46060

Indianapolis-South Suburban, IN—Mrs. Robert Bowles, 6125 Bryan Dr., Indianapolis, IN 46227  
Kokomo, IN—Mrs. John Harvey, 4412 McKibben Dr., Kokomo, IN 46902  
Lafayette, IN—Mrs. Russell Arthur, 2710 Covington, West Lafayette, IN 47906  
Michiana, IN-MI—Tracy P. Greulich, 1815 E. McKinley, South Bend, IN 46617  
Muncie, IN—Marilyn Smitson, 2601 W. Chelsea, Muncie, IN 47304  
Richmond, IN—Mrs. Joseph Zore, 14 Parkway Lane, Richmond, IN 47374  
Southeastern Indiana—Mrs. N. R. Swarts, 1210 N. Harrison, Rushville, IN 46175  
Southlake, IN—Mrs. James T. Moody, 9FF Lake George Dr., Hobart, IN 46342  
Terre Haute, IN Pocket—Mrs. Charles Combs, 122 Southridge Rd., Terre Haute, IN 47802  
Valparaiso, IN—Charlotte M. Laterzo, 64-2W 550 North, Valparaiso, IN 46383

## IOWA

Ames, IA—Carol C. Burrow, 1816 Meadowlane Rd., Ames, IA 50010  
Cedar Rapids, IA—Sara Sauter, 2507 White Eagle Trail SE, Cedar Rapids, IA 52403  
Des Moines, IA—Mrs. Carroll De Vries, 112 S. 32nd St., West Des Moines, IA 50265  
Indianola, IA—Arden K. Downing, 1801 Country Club Rd., Indianola, IA 50125

Mount Pleasant, IA—Mrs. Richard Garrels, R.R. #1, Mt. Pleasant, IA 52641  
Quad City, IL-IA—Mrs. Peter Benson, 1313 30 St., Moline, IL 61265  
Sioux City, IA—Jean Kvam, 4812 Royal Ct., Sioux City, IA 51106

## KANSAS

**Hays, KS Pocket**—Barb Ruliffson, 1005 W. 38th, Hays, KS 67601  
**Hutchinson, KS**—Mrs. David Tweito, 3918 Wilson Road, Hutchinson, KS 67502  
**Kansas City, KS**—Mary Lynn Holbrook, 2005 Washington Blvd., Kansas City, KS 66102  
**Kansas City, MO-Shawnee Mission, KS**—Mrs. George Reichman, 11810 Glen Arbor Ter., Kansas City, MO 64114 AND Holly Barnes (other schools) 3109 W. 69th St., Shawnee Mission, KS 66208 AND Mrs. Robert Gourley (U. MO) 25701 E. Milton Thompson Rd., Lee's Summit, MO 64063 AND Mrs. John Jury (KS State) 11004 Buena Vista, Leawood, KS 66211

**Lawrence, KS**—Jane Radcliffe, 515 Lindley Dr., Lawrence, KS 66049  
**Manhattan, KS**—Kimberly Jean Nelson, 1852 Claffin, #2, Manhattan, KS 66502  
**Topeka, KS**—Pam Carlson Clutter, 3117 Harland Ct., Topeka, KS 66604  
**Wichita, KS**—Carolyn Grier, 202 Lynwood Blvd., Wichita, KS 67218

## KENTUCKY

**Lexington, KY**—Mrs. Marcie Hicks, 284 Glendale Ave., Lexington, KY 40511  
**Louisville, KY**—Mrs. Martha E. Maier, 6305 Glen Hill Rd., Louisville, KY 40222

**Owensboro, KY Pocket**—Terri R. Coke, 10435 Hwy. 81, Utica, KY 42376

## LOUISIANA

**Alexandria, LA**—MarKay Sewell Donnell, 4606 Parliament, #208, Alexandria, LA 71303  
**Baton Rouge, LA**—Mrs. Tal Lanius, 1946 E. Marsden Place, Baton Rouge, LA 70816  
**Lafayette, LA**—Sally Herpin, 214 Woodbluff Rd., Lafayette, LA 70503  
**Lake Charles, LA**—Melissa M. Martin, 616 Julius St., Lake Charles, LA 70605  
**Louisiana Northshore**—Mrs. Joseph H. Bryant, 509 Beau Chene Dr., Mandeville, LA 70448

**Monroe, LA**—Mrs. James E. Lowery, 2206 Beechwood, Monroe, LA 71201  
**New Orleans, LA**—Mrs. Stanley E. Ellington, Jr., 1018 State St., New Orleans, LA 70118  
**Shreveport, LA**—Mrs. Ken Thomas, 1518 Mallard Circle, Shreveport, LA 71106 AND Mrs. J. J. Crawford, 9533 Pitch Pine Dr., Shreveport, LA 71118 (LSU only)

## MAINE

**Eastern Maine**—Calista Wiberg Hannigan, 27 Stoneybrook Rd., Hampden, ME 04444

**Greater Portland, ME**—Mrs. David C. Mitchell, 36 Rhode Island Ave., South Portland, ME 04106

## MARYLAND

**Baltimore, MD**—Mrs. Mark Knoblock, 3736 Beech Ave., Baltimore, MD 21211 AND Mrs. Kenneth Hart, 312 Suffolk Rd., Baltimore, MD 21218  
**Chesapeake, MD**—Lynn Hatch, 928 Bayberry Dr., Arnold, MD 21012

**Maryland-DC Suburban**—Beth Witorsch, 8997 Centerway Rd., Gaithersburg, MD 20879-1803

## MASSACHUSETTS

**Berkshire County, MA**—Grace M. Hutchins, 27 Waverly St., Pittsfield, MA 01201  
**Boston City, MA**—Elisabeth Mayer, 74 Walnut St., #7, Somerville, MA 023143  
**Bostonian, MA**—Mrs. W. Richard Allard, 18 Barnesdale Rd., Natick, MA 01760

**Cape Cod, MA**—Agnes C. Dowling, Box 442, Brewster, MA 02631  
**Central Massachusetts**—Barbara B. McCarthy, 35 Cranbrook Dr., Holden, MA 01520  
**Greater Springfield, MA**—Mrs. G. A. Lowell, 409 Williams St., Longmeadow, MA 01106

## MICHIGAN

**Ann Arbor, MI**—S. J. Kleinschmidt, 200 W. Northfield Church Rd., Ann Arbor, MI 48105  
**Bloomfield Hills, MI**—Mary Jo Carlson, 1350 Country Club, Bloomfield Hills, MI 48013  
**Detroit West Suburban, MI**—Mrs. Ronald Irwin, 22518 Chestnut Tree, Novi, MI 48050  
**Grand Rapids, MI**—Ann Broker, 2685 Cascade Springs Dr., Grand Rapids, MI 49546  
**Greater Lansing, MI**—Laura Vihtelic, 1741 Springfield Lane, Lansing, MI 48912

**Grosse Pointe, MI**—Julie Furtaw, 1367 Kensington, Grosse Pointe Farms, MI 48230  
**Jackson, MI**—Mrs. J. B. Ross, 2940 Pheasant Run, #G, Jackson, MI 49202  
**Michiana, IN-MI**—Tracy P. Greulich, 1815 E. McKinley, South Bend, IN 46617  
**North Woodward, MI**—Karen Martin Bratton, 30345 Leemore Dr., Birmingham, MI 48010  
**Traverse Bay Area, MI**—Mrs. David Hicks, 303 Wenonah, Traverse City, MI 49684

## MINNESOTA

**Minneapolis, MN**—Jackie Hegman, 4913 E. Sunnyslope Rd., Edina, MN 55424

**St. Paul, MN**—Eleanor W. Butler, 221 Wildwood Ave., White Bear Lake, MN 55110

## MISSISSIPPI

**Hattiesburg, MS**—Patricia M. Robertson, 713 Camp St., Hattiesburg, MS 39401  
**Jackson, MS**—Mrs. Woods Farris, 956 B Glastonbury, Ridgeland, MS 39157  
**Meridian, MS**—Lallage Dillworth, 1613 43rd St., Meridian, MS 39305

**Northeast Mississippi**—Mrs. D. Orman, 5 Cambridge Dr., Tupelo, MS 38801  
**Oxford-University, MS**—Margaret Anne Boyer, 312 Garner St., Oxford, MS 38655  
**Vicksburg, MS Pocket**—Mrs. Joseph Stone, 50 Chapel Hills, Vicksburg, MS 39180

## MISSOURI

**Columbia, MO**—Mrs. Bruce Beckett, 809 E. Happy Hollow Rd., Columbia, MO 65201  
**Jefferson City, MO Pocket**—Mary Lou Hendricks, 401 Oak Valley Ct., Jefferson City, MO 65109  
**Kansas City, MO-Shawnee Mission, KS**—Mrs. George Reichman, 11810 Glen Arbor Ter., Kansas City, MO 64114 AND Holly Barnes (other schools) 3109 W. 69th St., Shawnee Mission, KS 66208 AND Mrs. Robert Gourley (U. MO) 25701 E. Milton Thompson Rd., Lee's Summit, MO 64063 AND Mrs. John Jury (KS State) 11004 Buena Vista, Leawood, KS 66211

**St. Joseph, MO**—Anne Douglass, 1418 No. 26th, St. Joseph, MO 64506  
**St. Louis, MO**—Mrs. Thomas Hizar, #12 Squires Lane, St. Louis, MO 63131 AND Mrs. Robert Neunreiter (Missouri & Washington U.) 1814 Kings Cliff Rd., St. Louis, MO 63122 AND Mrs. Douglas Albrecht (K.U.) 14 Huntleigh Manor Dr., St. Louis, MO 63131 AND Mrs. Robert Cappiello (Drury) 9118 W. Lawn, St. Louis, MO 63144  
**Springfield, MO**—Mrs. Brent Davis, Rt. 2, Box 295, Springfield, MO 65802

## MONTANA

**Bozeman, MT**—Yvonne Jarret, 3509 Sundance Dr., Bozeman, MT 59715

## NEBRASKA

**Lincoln, NE**—Bonnie L. Williams, 2916 Cedar Ave., Lincoln, NE 68502

**Omaha, NE**—Kelly Aschwege, 12921 Olive St., Omaha, NE 68138

## NEVADA

Las Vegas, NV—Melinda M. Auten, 2905 Bryant Ave., Las Vegas, NV 89102

Reno, NV—Mrs. Robert Christen, 2060 Dunes Circle, Reno, NV 89509

## NEW HAMPSHIRE

(no club)

## NEW JERSEY

Bergen County, NJ—Mrs. Charles Kinnaird, 522 Hensler Lane, Oradell, NJ 07649  
Greater Princeton Area, NJ—Laura Moran, 19 Lakeshore Dr., Lawrenceville, NJ 08648

Jersey Shore, NJ—Karen F. Jewell, 1205 Ocean Rd., Spring Lake Hts., NJ 07762  
Northern New Jersey—Nancy McGrath, 5 Tuxedo Ln., Cranford, NJ 07016

## NEW MEXICO

Albuquerque, NM—Mrs. John Bedingfield, 1305 Arizona NE, Albuquerque, NM 87110  
Las Cruces, NM—Louemma B. Brookey, Box 367, Mesilla Park, NM 88047

Roswell, NM—Becky Boswell Joyce, 709 North Kansas, Roswell, NM 88201

## NEW YORK

Albany, NY—Mrs. William H. Allen, Jr., 26 Upper Wedgewood Lane, Voorheesville, NY 12186  
Buffalo, NY—Bonnie Ball Unger, 162 Lexington Ave., Buffalo, NY 14222  
Long Island—North Shore, NY—Judith Wasilchuk, 21 Capitol Hts. Rd., Oyster Bay, NY 11771  
New York City—Manhattan, NY—Sarah Taylor, 121 E. 31st St., 11-A, New York, NY 10016

Rochester, NY—Mrs. Richard L. Bailey, 20 Caywood Lane, Fairport, NY 14450  
Schenectady, NY—Roberta Pallante, 1334 Stanford St., Schenectady, NY 12308  
Syracuse, NY—Mrs. Nancy N. Smith, 104 Whitestone Dr., Syracuse, NY 13215  
Westchester County, NY—Mrs. Marian E. Moore, 99 Longvale Rd., Bronxville, NY 10708

## NORTH CAROLINA

Charlotte, NC—Mrs. T. C. Britton, Jr., 5024 Jarrell Court, Charlotte, NC 28211  
Durham-Orange County, NC—Nancy H. Myers, 3553 Hamstead Ct., Durham, NC 27707

Sandhills of North Carolina—Mrs. Julia H. Campbell, 2501 Wentworth Circle, Bretton Woods, Pinchurst, NC 28374

## NORTH DAKOTA

Greater Grand Forks, ND—Carol T. Messmer, 2905 Cherry St., Grand Forks, ND 58201

## OHIO

Akron, OH—Patsy Hewes Gill, 2171 Pinebrook Trail, Cuyahoga Falls, OH 44223  
Athens, OH—Mrs. C. H. Fulks, 44 Maplewood Dr., Athens, OH 45701  
Canton, OH—Mrs. DeAnna P. Massarelli, 1817 Jackson Ave. NW, Massillon, OH 44646  
Cincinnati, OH—Mrs. Steve Gilmore, 7104 St. Edmunds Dr., Cincinnati, OH 45230  
Cleveland East, OH—Mrs. Carl Leitten, 36050 Pepper Lane, Solon, OH 44139  
Cleveland West, OH—Mrs. Anne S. Lynch, 15080 Waterford Dr., North Royalton, OH 44133  
Columbus, OH—Mrs. Ferd M. Pickens II, 2368 Tremont Rd., Columbus, OH 43221  
Dayton, OH—Gretchen Geyer Berner, 3131 S. Dixie, Suite 400, Dayton, OH 45439

Delaware, OH—Nancy Larson, 375 Hickory Lane, Delaware, OH 43015  
Hudson, OH—Barbara Brubaker, 1630 Goshen, Hudson, OH 44236  
Portsmouth, OH—Mrs. Cyrus Kahl, 2014 Franklin Blvd., Portsmouth, OH 45662  
South Central Ohio Pocket—Mrs. Rockie Natoli, 154 Skyline Dr., Waverly, OH 45690  
Springfield, OH—Mrs. T. Wineberg, 1443 Sylvan Shores Dr., South Vienna, OH 45369  
Toledo, OH—Mrs. William B. Kupsky, 7550 Bonniebrook, Sylvania, OH 43560  
Wheeling, WV—Ohio Valley—Mrs. J. K. Chase, 1117 Seventh St., Moundsville, WV 26041

## OKLAHOMA

Ada, OK Pocket—Mrs. Gordon N. Deen, 1010 S. Constant, Ada, OK 74820  
Ardmore, OK—Nanette Bramlett, 2618 Ridgeway, Ardmore, OK 73401  
Bartlesville, OK—Pattie Hesser, 1821 SE Crescent Dr., Bartlesville, OK 74006  
Clinton-Weatherford, OK Pocket—Mrs. Randy Meacham, Box 1314, Clinton, OK 73601  
Duncan, OK—J. Penny Scott, Rt. 3, Box 139A, Marlow, OK 73055  
Edmond, OK—Mrs. Milton Farley, 1900 Timberwolf Tr., Edmond, OK 73034  
Enid, OK—Mrs. Dennis Iselin, 1522 Tablequah, Enid, OK 73703  
Kay County-Ponca City, OK—Linda Ahrberg Martin, 713 Dalewood, Ponca City, OK 74604  
Lawton-Fort Sill, OK—Mary Margaret S. Roberts, 902 Beacontree Place, Lawton, OK 73505  
Midwest City, OK Pocket—Mrs. R. J. Richards, 330 Cedar Bend, Midwest City, OK 73130

Muskogee, OK—Mrs. Robert E. Anthis, Rt. 3, Box 393E, Muskogee, OK 74401  
Norman, OK—Mrs. William R. Coleman, 3713 Burlington, Norman, OK 73072  
Oklahoma City, OK—Juli Elm Johnston, 3124 Brookhollow Road, Oklahoma City, OK 73120  
Paul's Valley, OK—Mrs. Phil Henderson, 821 North Walnut, Pauls Valley, OK 73075  
Sapulpa, OK Pocket—Mrs. Jerry West, 4411 Colonial Dr., Sapulpa, OK 74066  
South Eastern Oklahoma—Polly Guthrie Reynolds, 3002 Quailridge Cir., Durant, OK 74701  
Stillwater, OK—Jean W. Ames, 6 Yellow Brick Rd., Stillwater, OK 74074  
Tulsa, OK—Mrs. Billy McLaughlin, 8812 S. Joplin, Tulsa, OK 74137

## OREGON

Corvallis, OR—Mrs. Steve Locey, 2685 NW Dearmond Dr., Corvallis, OR 97333  
Eugene, OR—Kim Boldt, 1016 East 25th, Eugene, OR 97405  
Lake Oswego-Dunthorpe, OR—Jeanne Bliss, 2719 SW Rivendell Rd., Lake Oswego, OR 97034

Portland, OR—Sara Hanson, 911 SW 21st, #308, Portland, OR 97205  
Salem, OR—Leslie L. Dailey, 889 Liberty St., SE, Salem, OR 97302

## PENNSYLVANIA

Central Pennsylvania—Mrs. Joseph Weightman, 801 Brown Lane, Lewisburg, PA 17837  
Harrisburg-Carlisle, PA—Elizabeth A. Hanemann, 101 Pleasant View Terrace, New Cumberland, PA 17070  
Lehigh Valley, PA—Tracy Jones, 131-1 Marina Dr., Edison, NJ 08817

Philadelphia-Main Line, PA—Mrs. Marvel Calvache, Jr., 1118 Independence Dr., West Chester, PA 19382  
Pittsburgh-North, PA—Mrs. George Inglis, 108 Wilmar Dr., Pittsburgh, PA 15238  
Pittsburgh-South Hills, PA—Mrs. Russell H. Whittemore, 336 Lorlita Lane, Pittsburgh, PA 15241

## RHODE ISLAND

(no club)

## SOUTH CAROLINA

Columbia, SC—(no name available)  
Greater Charleston Area, SC—Mrs. J. Donald Switzer, 675 Ayers Dr., Charleston, SC 29412

Greenville, SC—Lisa Boyd Hunter, 65 Villa Rd., #908, Greenville, SC 29615  
Spartanburg, SC—Kathleen A. McGee, 176 Mills Ave., Spartanburg, SC 29502

## SOUTH DAKOTA

Black Hills, SD—Mrs. Jay C. Shultz, 3301 Flint Dr., Rapid City, SD 57702

Sioux Falls, SD—Ann Thompson Cole, 2621 S. Lake, Sioux Falls, SD 57105

## TENNESSEE

Bristol, VA-TN Pocket—Mrs. K. Thomas Smith, 125 Woodland, Bristol, VA 24201  
Chattanooga, TN—Janis Johnson, 1017 Elaine Trail, Chattanooga, TN 37421  
Knoxville, TN—Miss Carolyn Tabor, 9517 Continental Dr., Knoxville, TN 37922  
Little Pigeon, TN—Mrs. James N. Huff, P.O. Box 206, Gatlinburg, TN 37738

Memphis, TN—Lynn Koeneman, 5866 Briarhaven, Memphis, TN 38119 AND Connie Hamlet, 423 Elwood, Memphis, TN 38117  
Nashville, TN—Liz Anne Allen, 504 Green Apple Turn, Brentwood, TN 37027

## TEXAS

Abilene, TX—Mrs. Michael C. Waters, 1810 Woodridge Dr., Abilene, TX 79605  
Amarillo, TX—Sharon Simpson, 6612 Sandie Dr., Amarillo, TX 79109  
Arlington, TX—Nancy Craig Barton, 415 Rivervally Ct., Arlington, TX 76006  
Austin, TX—Mrs. Brent Standefer, 1604 Preston, Austin, TX 78703  
Bay Area, TX—Mary Alice Dunn, 15515 Seahorse Dr., Houston, TX 77062  
Beaumont, TX—Ruthie Burrus, 180 West Caldwell, Beaumont, TX 77707  
Brazos Valley, TX—Suzanne Moore Rother, 8706 Chippendale, College Station, TX 77845  
Breckenridge, TX Pocket—Mrs. David L. Clark, 3 Chaparral, Breckenridge, TX 76024  
Carrollton-Farmers Branch, TX Pocket—Mrs. Charles Cargill, 3221 Rolling Knoll, Farmers Branch, TX 75234  
Conroe-Huntsville-Woodlands, TX—Mrs. Richard Nelms, 12025 Acorn Oak, The Woodlands, TX 77380  
Corpus Christi, TX—Mrs. Rick McBroom, 422 Catalina, Corpus Christi, TX 78411  
Cypress Creek-NW Houston, TX—Mrs. Robert A. Stacy, 5224 Chambler Ct., Houston, TX 77069  
Dallas, TX—Mrs. Warren Gravely, 3410 St. John's, Dallas, TX 75205  
Denton, TX—Lu Ann Browning Redman, 2811 Carmel, Denton, TX 76205  
East Fort Bend County, TX—Marty Maddux White, 610 Sugar Creek Blvd., Sugar Land, TX 77478  
East Texas—Susie French, Rt. 2, Box 279, Longview, TX 75605  
El Paso, TX—Mrs. Frank Feuille IV, 912 Cherry Hill Ln., El Paso, TX 79912  
Fort Worth, TX—Mrs. Crawford Edwards, 3824 Winslow, Fort Worth, TX 76109  
Galveston, TX—Mrs. John H. Clyburn, 4615 Sherman, Galveston, TX 77551  
Garland, TX—Carol D. Mowery, 906 Carroll Dr., Garland, TX 75041  
Graham, TX Pocket—Mrs. Charles E. Oswalt, 1520 Oak Forest Dr., Graham, TX 76046  
Harlingen-Brownsville, TX—Miss Traci Muir, 2901 Haine Dr., #1003, Harlingen, TX 78550  
Hidalgo County, TX—Pam Biddle, 501 Newport Lane, McAllen, TX 78501 AND Gay Hargis, 424 Vermont, McAllen, TX 78503

Hill Country, TX—Barbara Greber, 30009 Royal Mustang Circle, Fair Oaks Ranch, TX 78006  
Houston, TX—Mrs. John W. Greer, 407 Tecumseh Lane, Houston, TX 77057  
Katy, TX—Pamela Sprowl Diehl, 19811 Summerset Way, Houston, TX 77094  
Kingwood, TX Area—Lisa Filbin, 4322 Cedar Valley Dr., Kingwood, TX 77345  
Lubbock, TX—Mrs. Brady Clark, 3214 94th St., Lubbock, TX 79425  
Lufkin, TX Pocket—Mrs. Jack D. Hicks, 906 Woodland Dr., Lufkin, TX 75901  
Marshall, TX—Mrs. Martin Spangler, P.O. Box 1212, Marshall, TX 75670  
Mid-Cities, TX—Diane M. Spangler, 2944 Woodbridge Dr., Bedford, TX 76021  
Midland, TX—Mrs. R. M. Dunbar, 909 Princeton, Midland, TX 79701  
Northeast, TX Pocket—Mrs. Tom Cobb, Jr., Rt. 7, Box 156, Paris, TX 75460  
Odessa, TX Pocket—Carolyn Quillen, 1525 Sandalwood, Odessa, TX 79762  
Pampa, TX Pocket—Jane McDaniel, 2384 Chestnut, Pampa, TX 79065  
Richardson-Plano, TX—Kelly Swan Bahlburg, 14875 Landmark Blvd., Suite 216, Dallas, TX 75240-6713  
San Angelo, TX—Mrs. R.J. Gardner, 301 S. Park, San Antonio, TX 76901  
San Antonio, TX—Mrs. Richard S. Morgan, 11335 Whisper Falls, San Antonio, TX 78230  
Sherman-Denison, TX—Mrs. Ron Reynolds, 614 McKown, Sherman, TX 75090  
Southwest Dallas County, TX—Jennifer Stevens, 7356 Park Ridge, #398, Irving, TX 75063  
Temple, TX Pocket—Mrs. Tom Normand, 2318 Marlandwood Rd., Temple, TX 76502  
Texarkana, AR-TX—Mrs. Dennis Landreaux, 6111 Pleasant Lane, Texarkana, TX 75504  
Tyler, TX—Jill King Ramey, 530 Sherry Lane, Tyler, TX 75701  
Victoria, TX—Mrs. John B. Hudson, 501 Rosewood Dr., Victoria, TX 77901  
Waco, TX—Mrs. Jimmy Pittman, 5609 Holze Circle Waco, TX 76710  
Wichita Falls, TX—Missy McDonald Huff, 1821 Victory, Wichita Falls, TX 76301

## UTAH

Salt Lake City, UT—Miss Laurel Ingham, 540 E. 100 South, #305, Salt Lake City, UT 84102

## VERMONT

(no club)

## VIRGINIA

Bristol, VA-TN Pocket—Mrs. K. Thomas Smith, 125 Woodland, Bristol, VA 24201  
Charlottesville, VA—Theo Savory, Rt. 1, Box 627-S, Stanardsville, VA 22973  
Hampton Roads, VA—Mrs. William A. Espich, 16 Langhorne Rd., Newport News, VA 23606  
Norfolk, VA—Mrs. Ronald Vinson, 5176 Eagle Run Road, Virginia Beach, VA 23464

Northern Virginia—Brenda Payne Bain, 5807 Acosta Rd., Fairfax, VA 22031  
Richmond, VA—Sharon Romaine, 8515 Weldon Dr., Richmond, VA 23229  
Roanoke Valley, VA—Mrs. A. C. Skelley, 5904 Saddleridge Rd., Roanoke, VA 24018

## WASHINGTON

Bellevue-Eastside, WA—Mrs. Bob Neumann, 17419 NE 138th, Redmond, WA 98052  
Bremerton-Kitsap County, WA Pocket—Mrs. Jack C. Coleman, 2621 Fircrest Pl. SE, Port Orchard, WA 98366  
Kent-Auburn, WA—Jennifer Olness, 22516 SE 304th Place, Kent, WA 98031  
Olympia, WA—Mrs. C. R. Marshall, 1827 Lakehurst Dr., Olympia, WA 98501  
Seattle, WA—Rena Merz Ritchey, 451 39th Ave. East, Seattle, WA 98112

Skagit-Camano, WA Pocket—Mrs. Vicki Cooley, 1477 Bradshaw Rd., Mt. Vernon, WA 98273  
Spokane, WA—Joan Degerstrom, E 7804 Woodview Dr., Spokane, WA 99212  
Tacoma, WA—Mrs. Jack W. Knapp, 8937 51st St. W, Tacoma, WA 98467  
Walla Walla, WA—Tracy Richardson, 1050 Waverly, Walla Walla, WA 99362  
Wenatchee, WA—Karen Morris Wiggum, 1800 NE 10th St., East Wenatchee, WA 98802  
Yakima, WA—Mrs. Doug Lennington, 3008 South 74th Ave., Yakima, WA 98908

## WEST VIRGINIA

Clarksburg, WV—Mrs. Vincent A. Collins, 738 Brightridge Dr., Bridgeport, WV 26330  
Morgantown, WV—Jo Ann S. Siegrist, P.O. Box 325, Morgantown, WV 26505

Wheeling, WV-Ohio Valley—Mrs. J. K. Chase, 1117 Seventh St., Moundsville, WV 26041

## WISCONSIN

**Beloit, WI**—Mrs. Robert D. Daniel, 2128 East Ridge Rd., Beloit, WI 53511

**Madison, WI**—Mrs. Ernest Johnson, 118 Forest St., Madison, WI 53705 AND Ann Gibson,  
135 Lakewood Blvd., Madison, WI 53704

**Milwaukee, WI**—Ms. Carol Crouse, 270 E. Highland Ave., #615, Milwaukee, WI 53202 AND  
Ms. Mary Lynn Meyer, 1725 E. Kane Pl., #302, Milwaukee, WI 53202

## WYOMING

**Casper, WY**—Nancy Swanton Kidd, 5050 Yesness Lane, Casper, WY 82604

**Cheyenne, WY**—Mrs. Don Riske, 617 Meadowlark Lane, Cheyenne, WY 82009

**Laramie, WY**—Mrs. Brad Sheaffer, 1509 Park Ave., Laramie, WY 82070

## CANADA

### ALBERTA

**Calgary, AB**—Susan O. Harris, 3842-1A Street SW, Calgary, AB T2S 1R5

**Edmonton, AB**—(no name available)

### BRITISH COLUMBIA

**Vancouver, BC**—Betty Smith, 4468 Marine Dr., West Vancouver, BC V7W 2Y3

### MANITOBA

**Winnipeg, MB**—Holly Derkson Mapes, 55 Quincy Bay, Winnipeg, MB R3T 4K2

### ONTARIO

**Toronto, ON**—Amanda Hoyland, 99 Banstock Dr., Toronto, ON M2K 2H7

### QUEBEC

(no club)

### MEXICO

**Mexico City, MX**—Mrs. Antonio del Rosal, Sierra Ventana 515, 11000 MEXICO D.F.

---

## INFORMATION BULLETIN

Officers' reports are compiled and distributed by Central Office. Each national and province officer, each active chapter and club, and all those who receive the Grand President's letters, automatically receive a copy of this Information Bulletin. Any other member of Pi Beta Phi may order the bulletin, available in early fall, by sending the coupon below to:

Pi Beta Phi Central Office  
7730 Carondelet, Suite 333  
St. Louis, Mo. 63105

-----  
Please send the Information Bulletin to:

\_\_\_\_\_  
(NAME)

\_\_\_\_\_  
(CHAPTER)

\_\_\_\_\_  
(STREET)

\_\_\_\_\_  
(CITY)

\_\_\_\_\_  
(STATE)

\_\_\_\_\_  
(ZIP)

# Pi Beta Phi Initiates

These young women have been initiated recently into Pi Beta Phi chapters.

**Alabama Beta, University of Alabama**—January 26, 1990: Tracy Lynn Albright, Jacksonville, FL; Beth Ann Balasz, Miami, FL; Dawn Michelle Barlow, Melbourne Beach, FL; Sarah Lynn Bisch, Susan Krista Brown, Huntsville; Holly Hitt Brooks, Jackson, MS; Heather Lynn Camino, Winter Park, FL; Sherry Heather Copeland, Kelly Jeanne Evans, Pamela Lynn Hall, Sandra Ashley Kimbrell, Amy Jill Whatley, Lisa Marie Deluca, Melissa Beth Purvis, Birmingham; Ellen Rabet Cox, Tuscaloosa; Susan Lane Gibbons, Akin, SC; Tammy Elaine Goldberg, Marietta, GA; Kathe Lynn Gorder, Atlanta, GA; Ashley Ray Guyer, Idaho Falls, ID; Hope Denise Harper, Meridian, MS; Octavia Claire Howell, Palm Desert, CA; Jennifer Lynn Isaak, Washington D.C.; Kristina Louise Kafka, Little Rock, AR; Alison Elise Miller, Arlington, TX; Angela Dawn Olson; Kasey Leann Shelton, Moulton, AL; Alisa Dawn Singletary, Chattanooga, TN; Kristie Marie Tranchina, Baton Rouge, LA; Stephanie Raye Weeks, Fort Lauderdale, FL.

**Alabama Gamma, Auburn University**—April 22, 1989: Wren Breed, Florence; Trisha L. Cole, Lafayette, LA; Daphne Donaldson, Elba; Deanne Glasgow, Birmingham; Janet Mertz, Scotsboro; Mandy Northcutt, Bay Minette; Rachel Roberts, Grove Hill; Shannon Svetlay, Tucker, GA.

September 8, 1989: Katie Hannigan, Birmingham; Susan E. Hingerty, Lawrenceville, GA; Emily Painter, Augusta, GA; Dea W. Powe, Selma.

January 13, 1990: Carolyn Baer, Lisa Beville, Ali Lawton, Kelly Murnock, Missy Phillips, Marietta, GA; Marcy Bailey, Melissa Bush, Kim Goddard, Birmingham; Stephanie Bishop, Fairhope; Gigi Blankenship, Kara Jacobs, Melissa Klatt, Carol Robinson, Montgomery; Debbie Burgess, Conyers, GA; Heather Clark, Shannon Douglas, Enterprise; Jeannie Clark, Elba; Kim Criswell, Tuscaloosa; Julie Deese, Daphne; Cynthia Fanning, Lakehurst, NJ; Suzanne Harper, Stone Mountain, GA; Stephanie Haughwout, Beth King, Dunwoody, GA; Jolie Head, Oakbrook, IL; Wendy Heath, Atlanta, GA; Kathy Henderson, Auburn; Shea Jones, Coffeetown; Jennifer Kaiser, Gulf Shores; Holly Kendrick, Coral Springs, FL; Raigan Kretschmar, Richmond, KY; Becca McDonald, Atmore, AL; Jennifer Neuman, Tampa, FL; Leslie Newpher, Liz Tannehill, Nashville, TN; Carin Nite, Boca Raton, FL; Michelle Ovnich, Dothan; Christy Reese, Davie, FL; Erica Seeman, Ocean Springs, MS; Kathy Solomon, Indialantic, FL; Katy Stewart, New Orleans, LA; Denise Wood, Riverdale, GA.

April 7, 1990: Jennifer Casey, New Orleans, LA; Kelli Cole, Grant's Pass, OR; Colleen Duffy, Plantation; Michele Rogers, Slocumb; Debbie Stephens, Metairie, LA; Becky Watson, Opelika.

**Alberta Alpha, University of Alberta**—September 9, 1989: Rhonda Danchuck, Melanie Quimet, Jody Warwaruk, Edmonton; Aleksandra Subotic, Grassy Lake.

January 6, 1990: Cindy Heck, Bodo; Suzanna Lo, Calgary; Diana Rutschmann, Duchess; Gaylene Atkinson, Cynthia Girard, Karen Hrycun, Kyla Kupchenko, Pam Mapa, Candace Markevich, Anne Pavlin, Michelle Rappel, Jancy Wong, Edmonton; Nikki York, Fort MacMurray; Jody Wilson, Lethbridge; Kim Rogers, St. Albert; Rori-Lynn Carstens, Sherwood Park; Kathy Sparks, Spruce Grove.

**Arizona Alpha, University of Arizona**—August 7, 1989: Beth Caldwell, Phoenix; Donna Gardner, La Jolla, CA; Anita Parker, Modesto, CA; Jody Arnold, Palatine, IL.

February 10, 1990: Heather Cooper, Lesly Crandall, Iovanna Lopez, Bannie Redhair, Tucson; April Crowell, Jennifer Durkin, Karen Gonsalves, Paradise Valley; Shelley Almqvist, Lisa Colangelo, Lori Colangelo, Marci Crone, Jennifer Donahoe, Monique Felix, Hillary Hanhila, Beth Herp, Catherine Robertson, Susie Sexson, Candie Osmera, Phoenix; Robin Bucklew, Mesa; Pamela Govett, Kymberly Luther, Melissa Tullman, Scottsdale; Cynthia Solheim, Green Valley; Darcy Hilgendorf, Prescott; Mindy Lueck, Litchfield Park; Lorena Aldana, Wilcox; Amy Rose, Yuma; Michelle Morgan, Coronado, CA; Ali Tatge, Palos Verdes Estates, CA; Danielle Scott, Newport Beach, CA; Danette Macri, Simi Valley, CA; Jennifer Gordon, Laura Majure, Amy Bliss, Colorado Springs, CO; Erin Hancock, Des Moines, IA; Shelley Hudson, Buffalo Groves, IL; Julie Nerad, Hinsdale, IL; Amy Arthur, Manhattan, KS; Lisa Miley, Omaha, NE; Anne Engel, Reno, NV.

**Arizona Beta, Arizona State University**—February 10, 1990: Marcie Evans, Coyanne Miller, Mesa; Kriste Korinek, Julie Krahenbuhl, Tempe; Tanya Sivak, Scottsdale; Lori Cross, Plano, TX; Cindy Larson, Amy Roan, Austin, TX; Stacy Baker, Jennifer Jordan, San Antonio, TX; Cecily Armstrong, Castle Rock, CO; Danielle Behler, Wheatridge, CO; Danielle Brandenburg, San Diego, CA; Kegan Bull, Albuquerque, NM; Jill Carpenter, Southport, CT; Nina Cullen, Rancho Palos Verdes, CA; Liz Drahold, Mercer Island, WA; Susan Estay, Greensboro, NC; Mimi Ferdman, St. Louis, MO; Jennifer Frederick, La Canada, CA; Julie Gambs, Alamo, CA; Allison Gato, Portland, OR; Keira Gudnason, Santa Barbara, CA; Jane Harris, Laguna Beach, CA; Angela Herbold, Rupert, ID; Amy Kane, Sandy, UT; Tanya Kay, Camarillo, CA; Kim Looney, Edmond, OK; Jennifer Lukenbill, Poway, CA; Amy Orr, Tacoma, WA; Jeanie Sager, Englewood, CO; Elizabeth Slaven, Little Rock, AR; Margaret Wahlin, Stoughton, WI.

**Arkansas Alpha, University of Arkansas**—August 13, 1989: Traci Crisafulli, Irving, TX.

February 3, 1989: Jenni Jackson, Tracy Walker, Stephanie Forsythe, Carole Henry, Darcy Young, Mary Stuart McRae, Little Rock; Sara Smith, Angela Ray, Tamera Barnes, Brooke Terrell, Tulsa, OK; Camilla Nabholz, Rebecca Norwood, Conway; Stacy Justus, Stephanie Springer, Angela Horner, Brandalynn Kennedy, Hot Springs; Holly Young, Searcy; Dana Jo Cunningham, Virginia Shugar, Kristi Wydel, Carlisle; Ashley Bennet, Pochontas; Leigh Ann Beck, Forest City; Amy McHaney, Paragould; Heather Henderson, North Little Rock; Elizabeth Ligon, Marvel; Wendy Riley, Carey Doss, Fort Smith; Lauren Hartz, Stuttgart; Lianne Herriot, Dallas, TX; Kathryn Arnold, Amy Lugenbuel, Fayetteville; Elizabeth Vaughn, Sherman, TX; Brooke Hearndon, Nashville.

**Arkansas Beta, University of Arkansas at Little Rock**—May 26, 1989: Kimberly Haynie, Mary Melissa Cobb, Katherine Grubbs, Karen Wahl, Sarah Wilkerson, Little Rock.

January 7, 1990: Shanie Guyot, Beebe; Gena Steed, Camden; Melissa Stiles, Beth Wiess, Catherine Wood, Little Rock; Jeanine Strickland, Concord, GA.

**California Beta, University of California, Berkeley**—February 3, 1990: Christy Amick, Seattle, WA; Jennifer Aston, Irvine; Kristin Barclay, VanNuys; Bridget Carey, Los Angeles; Suzanne Everson, Los Angeles; Leslie Gill, Orinda; Elena Henderson, Kentfield; Jennifer Heydt, Mission Viejo; Kristin Kadell, Fresno; Jody Kealy, Alamo; Alison Kuo, Poway; Amy Lichtenstein, Houston, TX; Casey Lizza, La Quinta; Mary Marshall, San Marino; Michelle Miguez, Palos Verdes; Chris Olin, Calremont; Hillary Post, Mission Viejo; Katie Rafetto, Sacramento; Missy Roethe, Orinda; Toadie Sanderson, Seal Beach; Kristin Smith, Ontario, Canada; Gala True, Newburyport, MA; Carrie Westbrook, Glendora; Emily Williams, South Laguna.

**California Gamma, University of Southern California**—August 24, 1989: Wendy Dwyer, Woodside; Hayli Halper, Armonk, NY; Renee Haupt, Kelly Mullen, Orange; Thumper James, San Diego; Shari Kauls, Roseville, MN; Kristi Kelly, Calabassas; Tara MacKenzie, So. Lake Tahoe; Caroline Norris, Orinda; Karen O'Rourke, Beverly Hills; Beth Pontrelli, Los Angeles; Staci Schneider, West Des Moines, IA; Sharon Suh, Villa Park.

February 3, 1990: Ami Anderson, San Juan Capistrano; Stacy Anderson, Ukiah; Jennifer Bail, Menlo Park; Robin Bain, Merilee Paulson, Newport Beach; Katie Birney, Jennifer Higby, Santa Ana; Nell Blatherwick, Ellen Thomason, St. Louis, MO; Cindy Bond, Karen Jassoy, La Jolla; Kelly Brown, Orange; Debie Caty, Carlsbad; Carolyn Chobian, Tulare; Jessica Collins, Woodside; Carrie Davis, Palo Alto; Jennifer Dubois, Huntington Beach; Carrie Ferraro, Riverside; Stacy Gilchrist, Chicago, IL; Michelle Gilstrap, La Canada; Kerry Givens, Mission Viejo; Julie Hancock, San Diego; Rachel Heath, Van Nuys; Gina Hojel, Mexico; Mari Imoto, Monterey Park; Lia Jett Hollywood; Stephanie Johnson, Northbrook, IL; Erin Jones, Novato; Amanda Kemp, El Paso, TX; Lori Krawczyk, Scottsdale, AZ; Megan Laurance, Pacific Palisades; Heather MacLeod, Rolling Hills; Paige Martin, Houston, TX; DeeDee McKinney, Tulsa, OK; Tracy Mueller, Lancaster; Jennifer Ortner,

Hillsborough; Kari Otteson, Los Angeles; Stephanie Pinola, Blue Bell, PA; Trina Snyder, Costa Mesa; Jennifer Tate, Redlands; Christen Uniak, Glendale; Rocki Zwick, Arcadia.

**California Delta, University of California, Los Angeles**—January 27, 1990: Paula Alexander, Downey; Tamara Ames, Huntington Beach; Stacey Bailey, Glendora; Dawn Beare, Portola Valley; Michelle Bennet, Northridge; Kristie Bishop, Poway; Shani Cate, El Cajon; Alison Chozen, Melissa Gruber, Hillsborough; Stephanie Curtin, Stanford; Johanna Davis, Woodside; Deborah Di Bias, La Canada; Melissa Di Stifeno, Beaverton; Kristen Fuller, Orinda; Kimberly Gagnes, Capistrano Beach; Andrea Gill, Hemet; Wendy Gottlieb, Shaun Thompson, Orange; Tori Green, Costa Mesa; Tara Holtzmuller, Jennifer Sauvage, Thousand Oaks; Rachel Kaiser, Salinas; Kamrin Korsmeier, Concord; Sandra Lee, Upland; Juliann Lipps, Lafayette; Beth Magnan, Elk Grove; Robin Mayemura, Santa Ana; Sophie McNitt, El Cerrito; Emily Nicklin, Highland; Noreen O'Prey, Redlands; Krista Olivas, Kathleen Parker, Laguna Hills; Pamela Pickens, Megan Troy, San Rafael; Robin Puckett, Fullerton; Linda Ratcliffe, La Habra; Lisa Shapiro, Santa Barbara; Stacey Smith, Mission Viejo; Michelle Torrico; Hacienda Heights; Kori Ungerland, Corona Del Mar; Stacey Van Gessel, Lakeside; Cori Wellins, Claremont; Adrienne Yarlett, Sherman Oaks; Kelly Sheerin, Carson City, NV.

**California Epsilon, San Diego State University**—Spring 1990: Tina Amoto, Diamond Bar; Kristen Anderson, Camarillo; Shea Blackerby, Orange; Kendall Bower, Marina Del Rey; Michelle Cayton, Audrey Considine, San Jose; Casie Davis, Manhattan Beach; Laurie Feldman, Northridge; Rhonda Figueroa, Poway; Lisa Fiori, Alamo; Erin Forden, Bakersfield; Danya Hall, Costa Mesa; Paige Hammond, Tulsa, OK; Mary Hatton, Tarzana; Allesandra Howe, Pleasanton; Amy Irwin, Whittier; Linley Johnson, Ventura; Amy Keir, Sherman Oaks; Nancy Klyce, Irvine; Vicky Lichtman, Los Angeles; Holly Nielson, Santa Barbara; Lisa Perettie, San Diego; Kate Perry, Nevada City; Julie Preston, Yorba Linda; Jamie Prijatel, Beverly Hills; Camille Russell, Carson City, NV; Kristen Sondergard, La Palma; Traci Warmington, Newport Beach.

**California Eta, University of California, Irvine**—February 17, 1990: Carrie Aardal, San Marino; Annette Bak, Caroline Whittlin, Sherman Oaks; Amy Bryman, Granada Hills; Lisa Burgert, San Diego; Anne Callahan, Piedmont; Kristy Clema, Julie Feldstein, Irvine; Jamie Crystal, Jamie Soll, Encino; Lisa Damian, Apple Valley; Krista Davis, Studio City; Carmen Estrada, Jennifer Hadley, Newport Beach; Susan Fisher, La Jolla; Yasmin Gardez, La Mirada; Susan Gill, Laguna Hills; Jennifer Green, Fountain Valley; Karla Gunderson, Laguna Niguel; Kendra Keiner, Houston, Tex.; Laura Kestel, Goleta; Kristy Lovett, Pleasanton; Kimberly Macy, Palo Alto; Alison Matthias, Santa Ana; Michelle May, Costa Mesa; Rhonda McCormick, San Jose; Holly Moffett, Alpine; Pamela Paek, Anaheim Hills; Anne Porter, King City; Kimberly Richan, Playa Del Rey; Gita Saigal, Jane Song, Palos Verdes; Debbie Schulenberg, Lodi; Renell Thomas, Chatsworth; Jeanne Vattuone, Livermore; Kimi Vito, Poway; Patricia White, Los Gatos.

**California Theta, University of California, Davis**—January 20, 1990: Meredith Ackley, Santa Rosa; Ann Bangle, Los Gatos; Mele Blackstone, Santa Rosa; Kendra Blair, Brentwood; Nancy Bouffard, San Marcos; Lisa Boyarski, Los Altos; Jennifer Brown, Los Altos; Kristie Callahan, Menlo Park; Jennifer Doherty, Santa Barbara; Shannon Durham, Palos Verdes Estates; Eileen Gallagher, Eureka; Anne Gaviati, Westlake Village; Kathryn Grant, Sunnyvale; Jean Hettinger, Hayward; Nicole Huegle, Daly City; Shanna Ketelson, Santa Rosa; Christine Kilcline, Redding; Kim Kodl, Auburn; Katie Littlehale, Orinda; Jennifer Lloyd, Corvallis; Kristen Marshall, Morgan Hill; Erin McKinney, Modesto; Lisa Mears, Fullerton; Alicia Petrich, Dublin; Tricia Sanguineti, Citrus Heights; Courtney Sheehy, Carmichael; Ingrid Shoemaker, San Diego; Laura Taylor, San Diego; Kelly Theisen, Los Gatos; Ann Vu, Fresno; Shannon Zundel, Reno, NV.

**California Kappa, University of California San Diego**—February 4, 1989: Laura Agorio, San Mateo; Whitney Allen, Palos Verdes Ests.; Dana Bernstein, Hillsborough; Sunni Bhatia, Palos Verdes Ests.; Stacy Blakenship, Anaheim; Laura Bond, Northridge; Tanya Britt, Rocklin; Aspasia Caplaneris, San Diego; Stephanie Chin, Rancho Palos Verdes; Jennifer Conway, Santa Ana; Linda Daly, Orinda; Maria Evans, Santa Rosa; Ana Ferrarotti, Palos Verdes Ests.; Kimberly Guber, Los Angeles; Lisa Hatzenbiler, Rancho Murietta; Deborah Hicks, Eugene, OR; Kimberly Holcomb, Coronado; Kathy Laeser, La Canada; Delphine Lee, Hacienda Hts.; Shelly Leeds, Houston, TX; Marquessa Lloyd, San Diego; Danielle McCabe, San Diego; Katherine Olson, Orinda; Lina Pitesa, Oceanside; Kelly Pryce, Chatsworth; Cindy Ross, Santa

Ana; Erin Stanford, Pacific Palisades; Andrea Strauss, St. Louis, MO; Elena Strausser, Alamo; Carrie Weiss, Los Angeles; Kristen Welch, Fresno; Maggie Wine-gardner, Riverbank.

April 14, 1989: Jere Batten, Spokane, WA; Krista Flores, Santa Rosa; Libby Graham, Pleasant Hill, OR; Kimberly Hill, Whittier; Jill Mitchnick, Los Angeles; Stephanie Quan, San Marino.

January 20, 1990: Susan Balch, Rebecca Tolin, San Diego; Nichole Baloh, Santa Monica; Amy Carroll, Santa Fe, NM; Jennifer Cathey, Pasadena; Julia Cochrane, San Jose; Nikki Cole, El Macero; Reeba Daine, North Hollywood; Lynette Ferrari, Kim Uhles, Santa Barbara; Katy Filose, Cheryl Kaino, Del Mar; Rosalie Gonzalez, Las Vegas, NV; Nicole Howard, Karen Mauldin, Burbank; Heather Jones, Palos Verdes; Amanda Kearney, Sacramento; Beth Labko, Seal Beach; Tracy Langer, Northridge; Tiffany Lee, Piedmont; Kacy Meadows, Boise, ID; Esther Mizrahi, Chula Vista; Kelley Pittroff, San Marino; Amy Rasner, Laguna Niguel; Kelly Riley, Van Nuys; Jennifer Rohde, Oakland; Beth Seidelhuber, San Carlos; Jan Shoenberger, Palm Springs; Karianne Storti, San Pedro; Kathleen Westin, Whittier.

April 7, 1990: Renee Barich, Newport Beach; Marisa Fitzpatrick, Nina Takesh, Los Angeles; Zina Hernandez, El Cajon; Emily Junck, Eden Prairie, MN; Marcie Keenan, Millbrae; Nell Marshall, Santa Cruz; Pia Myers, Sarasota, FL.

**California Lambda, University of California, Riverside**—January 27, 1990: Lisa Yonehara, Altadena; Stacy Goldberg, Terri Holder, Kimberly Obuch, Jennifer Whang, Anaheim; Jennifer Colter, Arnold; Nicole Norlander, Big Bear; Dianelle Meis, Buena Park; Kristine Kaden, Burbank; Alisa Getlin, Chatsworth; Lori Falkner, Jeanne Quarry, Carolyn Wayman, Coronado; Sarah Stengel, Cupertino; Sheila McPadden, El Segundo; Kristina Butler, Encinitas; Melanie Ballecer, Emily Toliver, Fremont; Mary Kim, Fullerton; Laura Barchick, Hacienda Heights; Brenda Coleman, Melinda Spencer, Amy Pine, Highland; Cynthia Clarke, Huntington Beach; Andrea Adams, La Mesa; Michelle Malloy, Menlo Park; Karen Artist, Moraga; Susan McDowell, Moreno Valley; Jennifer Bennett, Pasadena; Kristin Delk; Pomona; Lori Birch, Portola Valley; Patricia Siu, Rancho Palos Verdes; Vasi Alevras, Rialto; Kim Taylor, Sacramento; Susan Briggs, San Bernadino; Cheryl Golden, San Jose; Rebecca Schoen, San Leandro; Marcilyn Powell, Santa Ana; Jocelyn Halpern, Felicia Keenan, Tarzana; Kelly O'Neil, Temecula; Holly Richardson, Torrance; Vicki Baker, Trabuco Canyon; Lara Kowalik, Mary Kay Moersch, Tustin; Tracy Jacobson, Laurel Sheanin, Woodland Hills; Angela Pierce, Yorba Linda.

April 6, 1990: Tricia Schooping, Anaheim; Kristin Seifert, Corona; Jennifer Carter, Villa Park.

**Colorado Alpha, University of Colorado**—February 10, 1990: Bambi Ayn Bingham, Nashville, TN; Katherine Blatchford, Mill Valley, CA; Amie Bowlen, Orinda, CA; Melissa Brown, Golden; Deborah Carlson, Milwaukee, WI; Caroline Clark, Pauls Valley, OK; Julie DeGross, Elkhart, IN; Kristina Dermody, Las Vegas, NV; Deirdre Devers, Winnetka, IL; Tracy Deissner, Plymouth, MN; Mollie Eaton, Sarah Vowells, Aurora; Amy Epstein, Harriet Louk, Keren Melmed, Englewood; Joanna Garritano, Conifer; Jennifer Groniger, Sally Noel, Stephanie Wynne, Boulder; Mimi Hare, Philadelphia, PA; Suzy Hazen, Lake Forest, IL; Courtney Hoffer, Paradise Valley, AZ; Tia Hoppin, Evergreen; Laura Howell, Katie Tucker, Denver; Maclaren Johnson, Marine, MN; Julie Jones, Phoenix, AZ; Suzanne Kramp, Newport Beach, CA; Michelle Leveille, Atlanta, GA; Heather Manning, Amarillo, TX; Christy Martinez, Littleton; Jill Meyers, Miami, FL; Chris Nugent, McLean, VA; Kelly Nugent, Colorado Springs; Merriman Powell, Metairie, LA; Cassie Roduner, Portland, OR; Ashlee Sallee, Corpus Christi, TX; Jen Stevenson, Quincy, IL; Jen Swanberg, Sandia Park, NM; Cyndi Towle, Rolling Hills, CA; Beth Waggoner, Orange, CA; Sarah Wolforth, Ocean Ridge, FL; Lauren Wolpin, Portsmouth, VA; Amie Wurmbbrand, Rancho Palos Verdes, CA; Kristin Yantis, St. Joseph, MT.

**Colorado Delta, Colorado School of Mines**—January 2, 1989: Jennifer Hall, Rolla, MO; Susan Wester, Concord, NM; Lisa Wright, Whitewater; Michelle Kamasinski, Pueblo; Toni Clifton, Englewood; Erika Vote, Granada Hills, CA.

April 29, 1989: Yvonne Paulette Larimore, Arvada; Jayme Louise Martys, Columbus, NE.

**Connecticut Alpha, University of Connecticut**—September 9, 1989: Julie Morgan, Karrie Ploss.

February 3, 1990: Krissy Adanti, Valerie Bunger, Monique Centola, Tina DeAmicis, Nancy Denton, Leslie Dottor, Tracie Galanek-Olsson, Karen Lagasse, Kim Maraucci, Jennifer Nelson, Gretchen Sines, Atapon Sladek, Anne Wheaton.

**Florida Alpha, Stetson University**—February 9, 1990: Suzanne Bakos, Longwood; Angela Brown, Birmingham, MI; Christy Carson, Jennie Overton, Amy Snell, Palm City; Cathy Stolba, Amy Vose, St. Petersburg; Dawn Krehbiel, Julie Plocar, Sarasota; Amy Drudge, Ocala; Amy Gibson, Madison; Kristen Hildreth, Kennett Sy, PA; Gayla Perry, Statesboro, GA; Vicky Ramsdell, Westbrook, CT; Denise Wentzel, Naples; Katherine Schutz, Lima, Peru; Tara Paulus, Goshen, IN; Anita Ogden, Lake City; Joy Woodson, Stone Mountain, GA; Stacey Garnett, Lakeland; Tara Fitzgerald, Titusville; Brandi Davidson, Tallahassee; Karen Folsom, West Palm Beach.

**Florida Beta, Florida State University**—August 16, 1989: Susan Dedo, West Palm Beach; Heather Hero, Lora Lynn Vayo, Miami; Heather Hulse, Lari Tamney, Tampa.

February 3, 1990: Candi Ayers, Aimee Clements, Lisa Dore, Debbie Heina, Traci Landt, Nikki McCown, Lori Metz, Michelle Osborn, Orlando; Holley Baden, Bradenton; Lorrie Browning, Palatka; Patty Butler, Newton, CT; Heather Castellari, Nashville, TN; Allison Chancellor, Ft. Myers; Vanessa Costigan, Andrea Donn, Vanessa Fagiani, Kristin Lovejoy, Carolyn Waters, Ft. Lauderdale; Chrisy Crain, St. Louis, MO; Forrest Davis, Julie O'Steen, Kristin Taff, Amanda Turner, Tallahassee; Nikki Desrochers, Sarasota; Kimberly Dubis, Orange Park; Jamie Eroncig, Jennifer Perkins, Miami; Caroline Eubank, Neall Herrin, Daytona; Stephanie Grenti, Lake Hopatcong, NJ; Ephi Karakitsios, Perry; Jodi Krugman, Angela Muter, Boca Raton; Cheri Lewis, Atlanta, GA; Jill Rooney, Shannon Smith, Pensacola; Jennifer Shoffner, Jacksonville; Vicki Skinner, Lake City; Julie Walker, Brandon; Mandy West, Alexandria, VA; Ashli Wilkerson, Ocala; Jennifer Zook, West Palm Beach.

**Florida Delta, University of Florida**—February 3, 1990: Kathleen Barnes, Panama City; Heather Bridgers, Wednesday Lampinen, Kristy Smith, Bridgid Stoddard, Kim Swan, Tampa; Linda Calderon, Palm Beach Gardens; Laura Carpenter, Nikki Norwood, Cocoa Beach; Tara Chamberlain, New Smyrna Beach; Ashley Chilcoat, Leesville, LA; Lisa Corces, Jennifer Murchinson, Lori Sickler, Miami; Katy Devney, Valrico; Lori Eliassen, Melbourne; Dani Fallin, Ft. Walton Beach; Deedra Francese, Sherry Snowden, Jennifer Wilson, West Palm Beach; Anne Franklin, Lara Getzinger, Coral Springs; Janet Kasper, Winter Springs; Tamara Klein, Cleveland, OH; Marcie Knittel, Fairfield, CT; Kari Leahy, Jennifer Leitman, Sharron Massey, Laura Valenti, Jacksonville; Angel Lee, Perry; Georgia Malpartida, Palm Harbor; Stacy Marshall, Deland; Heather Maynes, Windmere; Marybeth McCormick, Dunwoody, GA; Amy Mitchell, Boca Raton; Kristin Miles, Orlando; Dana Puckett, Naples; Karin Reisinger, Albuquerque, NM; Rebecca Roth, Ft. Lauderdale; Shari Rothchild, Manalapan, NJ; Shannon Rowell, Kelley Wood, Ocala.

**Georgia Alpha, University of Georgia**—Feb. 3, 1990: Laurie Waters, Athens; Beth Thompson, Atlanta; Tina Davis, Buford; Amy Zimmer, Clarkston; Robin Hewitt, Anne Raymond, Jennifer Tucker, Columbus; Ashley Bateman, Laura Hyman, Marjorie Mancini, Mary Kay Vollrath, Dunwoody; Karla Woolley, Fayetteville; Stephanie Sloan, Gainesville; Rhonda Eaddy, Jonesboro; Jeanne Allen, Renee Thomas Lilburn; Nancy Leaphart, Macon; Kari Graner, Sharman Neill, Alison Poelvoorde, Marietta; Samantha Anderson-Wade, McDonough; Susie Taylor, Quitman; Amy Filliater, Jennifer Garraty, Roswell, Georgia; Beth Hegarty, Bloomington, IN; Katie Kinney, Charlotte, NC; Timmons Rankin, Lincoln, NC; Ann King, Florence, SC; Lori Cutler, Knoxville, TN; Jeeda Yahya, United Arab Emirates.

**Idaho Alpha, University of Idaho**—February 3, 1990: Sarah Sanford, Hallie Knox, Jennifer Totten, Boise; Tracy Bear, Charity Williams, Georganne Stone, Kris Lydrickson, Shelley Frensdorf, Leigh Ann Williams, Lewiston; Kelli Brauner, Sydne Spink, Donna MacDonald, Coeur d'Alene; Tera Blue, Ann Hagen, Spokane, WA; Shannon Haldeman, Caldwell; Beth Farstad, Kellogg; Sarah Donaldson, Leann Vargo, Idaho Falls; Tami Jones, Twin Falls; Cindy Ward, Nampa; Kristin Kinzer, Grangeville; Joeli Buck, Sandpoint; Kristin Iverson, Randolph Air Force Base, TX; Melissa Munderloh, Great Falls, MT; Jennifer Larned, Soldotna, AR; Kimberly Slaybaugh, Clarkston, WA; Jeanie Johnson, Spangle, WA; Shelah Koza, Albany, OR.

**Illinois Alpha, Monmouth College**—January 14, 1990: Toni Anderson, Seaton; Jennifer Berry, Nicola McHone, Aurora; Angela Bowling, Monmouth; Devohna C. Burks, Toluca; Deborah Carlson, Algonquin; Lori Carrell, Galesburg; Janet Cassidy, Mount Prospect; Laura Crabb, Chicago; Darcy Crandall, Cameron; Robin Engle, Michelle Hurd, Tammy Jefferson, Knoxville; Jill Fordyce, Abingdon; KaiNani Kraut, Caribou, ME; Alexa McDonough, Woodridge; Christina Moran, Peoria; Allison Morse, Morton; Erica Mowitz, Munster, IN; Lisa Rankin, Lomax; Wendy Raymond, Roseville; Tracy Swanson, McHenry.

**Illinois Beta-Delta, Knox College**—January 22, 1989: Susan Montgomery, Chicago; Sarah Gibson, Palatine; Kristi Mustain, Galesburg; Anne Poston, Oak Park; Melinda Zima, Willow Springs; Erika Switzer, Matino; Allison Raymond, La Grange; Jodi Callihan, Broomfield, CO; Allison Cooper, Pasadena, CA; Sarah Goudy, Wichita, KS; Elleri Wyatt, Nashville, TN; DeAnn Thode, Manchester, MO; Jena Schenck, Winter Park, FL; Michelle Williams, Meridian, ID; Diana Whittenberger, Elizabethtown, KS.

May 13, 1989: Lisa Angert, Northbrook; Genieve Fitzgerald, Chicago; Leah McClaslin, Broken Arrow, OK.

**Illinois Epsilon, Northwestern University**—January 20, 1990: Amanda Caesar, Crystal Lake; Jennifer Charowhas, Glencoe; Amy Falk, Oak Forest; Jennifer Hoolehan, Crete; Megan Moening, Evanston; Hana Schank, Chicago; Jeanette Windon, Lake Forest; Jennifer Benson, Sylvania, OH; Meghan Cotter, Wakefield, MI; Tasha Dimling, Findlay, OH; Judith Palit, Ann Arbor, MI; Jennifer Gemma, Columbus, OH; Stephanie Gerard, Bradenton, FL; Jennifer Grant, Boone, IA; Erica Haefner, Kirkwood, MO; Elizabeth Johnson, Akron, OH; Loren Kalish, Upper Saddle River, NJ; Abigail Kohn, Los Angeles, CA; Aimee Latimer, Roswell, GA; Andrea Lerner, Cincinnati, OH; Kristine Lizdas, Shorewood, WI; Kerry MacDuff, Parker, TX; Lynne McDonald, Darnestown, MD; Anna Mueller, Lima, OH; Valerie Muller, Franklin Lakes, NJ; Tina Nguyen, Fairfax, VA; Pamela Parker, Odessa, TX; Andrea Picciotti, Holland, MI; Andrea Pierson, Greencastle, IN; Kate Sharrack, Kalamazoo, MI; Franci Steinmuller, New York, NY; Melanie Stone, Asheville, NC; Lisa Ullmann, Houston, TX; Elizabeth Wallace, San Diego, CA; Susan Wharton, Kansas City, MO.

January 22, 1990: Roxanna Beatty, Oak Brook.

**Illinois Zeta, University of Illinois**—January 27, 1990: Alisa Balestri, LaSalle; Jennifer Bishop, Champaign; Heidi Blunck, O'Fallon; Michele Briggs, Katharine Heinkel, Decatur; Dena Broughton, Rosemont; Christine Campe, Elk Grove Village; Auditi Chakravarty, Chenoa; Virginia Chang, Naperville; Danielle DeCamp, Sheryl Jurgovan, Patricia Olsen, Chicago; Kristin Dencs, Hoffman Estates; Jennifer Drozd, Park Ridge; Sara Garman, Danville; Jessica Harmon, Carni; Angela Hawkins, Galesburg; Jennifer Hibbard, Mount Prospect; Elizabeth Holler, Mazon; Amy Huisinga, Monticello; Hilde Ieuter, Boulder, CO; Becky Johns, Glenview; Suzanne Karbarz, Angelee Kruger, Downers Grove; Lynelle Kende, Kankakee; Julie Konkol, Oak Brook; Kathleen Lane, McHenry; Kimberly Long, Freeport; Mary Catherine Loughman, Geneva; Amanda Massucci, Cary; Sara Miller, St. Louis, MO; Anne O'Donnell, Palatine; Julie Pfaff, Collinsville; Heather Rosing, Waukegan; Melissa Schmitt, Red Bud; Katina Secaras, Kenilworth; Elizabeth Spencer, Edwardsville; Tara Swanstrom, Barrington Hills; Karen Wally, Franklin Park; Laura Walsh, Darien; Jennifer Weiner, Morton Grove; Katheryn Wollney, LaGrange Park.

**Illinois Eta, Millikin University**—August 17, 1989: Elizabeth Grove, Bloomington; Paula Schneider, Henry; Christine Hickey, Morris; Amanda Evelhoch, Wheaton.

January 27, 1990: Anna Scyoc, Alton; Jennifer Vyverberg, Arcola; Sharon Haines, Barrington; Mary Crowley, Chatham; Kellie Ramsey, Decatur; Adrienne Harris, Downers Grove; Julie Livergood, Findlay; Rachel Hampton, Herrin; Mary Holloway, Jacksonville; Carrie King, Northbrook; Michelle Russell, Richview; Jennifer Lamb, Woodstock; Trisha Darrah, Goshen, KY; Carrie Umlauf, Neosho, MO; Julie Onder, Visnja Viduka, St. Louis, MO; Mary Ruckert, Waukesha, WI.

**Illinois Theta, Bradley University**—September 16, 1989: Staci Schatz, Munster, IN; Karen Modder, Oak Park; Anne Lenac, East Peoria; Faith Kirshbaum, Lyndhurst, OH.

February 3, 1990: Mary Rosenthal, Wood River; Angie Baker, Stephanie Schmidt, Catherine Sorel, Peoria; Bridget Bentley, Winfield; Stormy Calvert, Foley, AL; Chris Cliekeman, Rockford; Jodi Cutler, Chillicothe; Annette Daneck, Minooka; Beth Doran, Palatine; Kristi Fenn, Macomb; Lauren Goldblatt, Indianapolis, IN; Paula Herkowski, New Berlin, WI; Karen Joseph, East Peoria; Ellie Kemper, Jacksonville; Molly Murphy, Ames, IA; Jill Plucinski, Orland Park; Becky Saccaro, Bobbi Saccaro, Roanoke; Carol Schmidt, Chicago; Julie Stenger, Brimfield; Sandy Tarkowski, Milwaukee, WI; Erika Tucker, Barrington; Nikki Wickenhauser, El Paso; Alida Zollinger, New Orleans, LA.

**Illinois Iota, Illinois State University**—January 20, 1990: Kathy Alkire, Metamora; Dawn Buchmiller, Highland; Tracey Bunting, Cheryl Carbone, Lisa Eurekaits, Wendy Kozak, Downers Grove; Sara Hallberg, Chatam; Janine Hermann, Chicago; Kathy Howard, Cary; Lori Howland, Carmel, Ind.; Denise Kasten, Seneca; Shelia Kessler, Vandalia; Kim Lally,



Krista Lally, Carol Stream; Cheryl Mizialko, Woodridge; Maggie Moore, Rochester; Michelle Murray, Washington; Maria Neuman, Park Ridge; Lori Pass, Buffalo Grove; Cassie Scroggins, Kankakee; Jenny Shudes, Northbrook; Michele Synoracki, Coal City; Laura Taylor, Schaumburg; Denise Wake, Springfield; Jenifer Williams, Colfax.

**Indiana Alpha, Franklin College**—February 17, 1990: Michelle D. Alexander, Corydon; Jennifer Callahan, Shannon Simons, Tessa Tanksley, Mitchell; Ashli Crawford, New Harmony; Jackie Dellinger, Jennie Dellinger, Centerville; Kara Gordon, West Milford, NJ; Holly Hardman, Orleans; Kristy Henderson, South Bend; Christie Janes, Franklin; Kristi King, Fort Wayne; Susan McConnell, Martinsville; Jennifer Miller, Lafayette; Merri Moore, Jupiter, FL; Cristi Richards, Greenwood; Karen Watt, Indianapolis.

**Indiana Gamma, Butler University**—February 3, 1990: Beth Arvan, Union Grove, WI; Candy Ayers, Ruthie Culbertson, Julie Randolph, Laurinda Swank, Indianapolis; Angie Bullock, Vincennes; Barb Butler, Syracuse; Carolyn Clark, Whitestown; Lori Davenport, Plymouth; Joni Ferneau, Grinnell, IA; Pat Foddrill, Washington; Christy Heiskell, Noblesville; Amy Hill, Goshen; Tracey Kane, St. Anne, IL; Kelleen Kennedy, Hammond; Heather Leach, Greenfield; Gina Mayfield, Covington; Ann Marie McCarthy, Munster; Pam Nayon, Morton, IL; Marcie Pearish, LaPorte; Robin Peery, Arlington Heights, IL; Dana Rader, Bloomington, IL; Kristin Rudolph, Danville; Jenni Rutherford, Shelbyville; Tanya Stiers, Rushville.

**Indiana Epsilon, DePauw University**—March 10, 1990: Susan Archibald, Edmond, OK; Madeleine Arnheim, New Canaan, CT; Katie Callow, Wheaton, IL; Alison Crist, Wilmette, IL; Julie Dimmers, Hastings, MI; Lisa Gerdes, Cincinnati, OH; Mindi Hale, St. Louis Pk., MN; Christina Knutson, Birmingham, MI; Rebecca Metz, Hinsdale, IL; Jeniece Nott, Stilwell, KS; Mila Ott, Lake Forest, IL; Lisa Parker, Dayton, OH; Katie Rawson, Des Moines, IA; Katy Rohlf, Davenport, IA; Stephanie Schmidt, New Canaan, CT; Tonja Sharbo, Germany; Emily Smith, Scottsdale, AZ; Alison Spencer, Greencastle; Christy Steiner, Wooster, OH; Sarah Struck, Mequon, WI; Carrie Sturrock, Kankakee, IL; Janet Tennyson, Menlo Park, CA; Kathryn Tweedy, Edina, MN; Rita Wetterstroem, Cincinnati, OH; Heather Whittemore, Hartland, WI; Leigh Woodward, Warsaw, IN.

March 10, 1990: Kathryn Heeke, E. Lansing, MI.

**Indiana Eta, Indiana—Purdue University at Ft. Wayne**—January 14, 1990: Ronda Holst, Jude Chevalier, Monica Clevelle, Holly Woodworth, Tammi Rust, Julie Miller, Jessica Marquart, Amy Jackson, Aimee Smith, Heather Steffen.

**Iowa Alpha, Iowa Wesleyan College**—February 7, 1988: Michele Waters Diener, Mt. Pleasant; Karen Grubb, Colesburg; Jackie Hanna, Downers Grove, IL; Judith Kohn, Oak Park, IL; Karen McKinney, Cumming; Tracy Miller, Keokuk; Mikki Zook, Coralville.

February 25, 1989: Krista Jacobs Boone, Page Phillips, Eldon; Sally Robinson, Masonville.

November 4, 1989: Caren Reschly, Olds.

**Iowa Gamma, Iowa State University**—January 3, 1990: Ann Herral, Boone; Jennifer Kollbaum, Boone; Lydia Rhinehart, Dallas Center; Jeni Sosalla, Cedar Rapids; Natalie Van Note, Parker, CO; Julie Benitez, Omaha, NE; Ann Bielfeldt, Perry; Denna Bruhn, Schieswig; Lorilee Craggs, Altoona; Brook Deines, Marshalltown; Deborah Dolezal, Council Bluffs; Michelle Eagleeye, Libertyville, IL; Kim Ehrlich, Marshalltown; Heidi Fagle, Center Point; Wendy Gee, Cedar Rapids; Kelly Hampton, Grand Island, NE; Lindsay Heimberg, Elgin, IL; Tracy Hogan, Cedar Falls; Angie Holland, Greenfield; Michelle Kerds, Vinton; Helen Knodle, West Des Moines; Amy Marren, West Des Moines; Diana Meyer, Oskaloosa; Kaye Miller, Dallas Center; Val Scudder, Marshalltown; Linda Welper, New Albin; Amie Willis, Richfield, MN; Chris Romans, LeClaire.

**Kansas Alpha, University of Kansas**—January 27, 1990: Katie Bradbury, Emily Hayes, Kim Moeller, Shawnee Mission; Ashley Browning, Overland Park; Allison Burgess, Fairway; Kelly Caffrey, Karen Oxler, Megan Wright, Leawood; Molly Chubb, Topeka; Amanda Clark, Lawrence; Amie Frantz, Sarah Gard, Prairie Village; Tiffany Grant, Wichita; Ashley Gray, Nikki Julian, Amy Leffingwell, Jennifer Meier, Lenexa; Michelle Katafiasz, Salina; Christi Kifer, Melanie Mayo, Hayes; Molly McCarthy, Mission Hills; Jennifer Bennett, Arc City; Rachelle Hockney, Chesterfield, MO; Kimberly Kerr, Kansas City, MO; Rowena Voloria, Julie Walther, St. Louis, MO; Paula Conti, Erica Robbin, Glen Ellyn, IL; Amy Ritter, Barrington, IL; Laura Shellady, Naperville, IL; Melann Jacobs, Candice Linn, Brittany Moore, Leslie Snyder,

Heather Richetto, Tulsa, OK; Shannon Sullivan, Margot Wright, Denver, CO; Holly Forte, Littleton, CO; Jackie Jensen, Boulder, CO; Alison Grabau, Boone, IA; Carol Muyskens, Des Moines, IA; Holly Aripoli, Tucson, AZ; Amy Deal, Denton, TX; Lisa Lockwood, Las Vegas, NV; Kim Margel, Albuquerque, NM.

**Kansas Beta, Kansas State University**—August 13, 1989: Jenny Bartels, Hays; Michelle Slattery, Wright; Shannon O'Hara, Evergreen, CO.

February 3, 1990—Angela Bessette, Laura Camien, Anne Greiner, Bridget Mahoney, Topeka; Kim Brooks, Beth Mitchell, Kristi Pease, Hallie Walker, Manhattan; Becky Delhotal, Arriane Gump, Meg Pfannestiel, Kim Rogers, Heidi Schomacker, Wichita; Erika Jacquemain, Julee Nelsen, Susan Phillips, Lenexa; Kelley Toler, Greta Wiechman, Shawnee; Karyn Macek, Cathie Wilson, Overland Park; Karen Howard, Dana Hutchison, Hutchinson; Heather Barkley, Ottawa; Valerie Boyd, Hill City; Holly Campbell, Winfield; Joni Franklin, Kansas City; Molly Freebern, Olathe; Wendy Gardner, Andover; Tricia Giefer, Kingman; Gari-Ann Girk, Protection; Gina Glace, Sabetha; Melinda Holke, Ellsworth; Denise Holle, Wamego; Jennifer Jent, Chase; Denise Laird, Roschill; Andrea Lonker, Medicine Lodge; Monica Miller, Stillwell; Mary Mills, Florence; Gretchen Nelson, Leawood; Jana Renz, Lacrosse; Ann Woodbury, Quenemo; Wendy Wyatt, Erie; Cindy Carpenter, Omaha, NE; Jenni Zimmerman, Papillion, NE; Wendy Chappell, Stillwater, OK; Lynn Mount, Columbus, OH; Tracy Orlando, Hudson, OH; Kristi Stephenson, Lititz, PA; Jennifer Yates, Tacoma, WA.

**Kentucky Alpha, University of Louisville**—August 20, 1989: Alesia Goldsmith, Bonnieville.

January 13, 1990: Jill Dorsett, Bridget Hobing, Shelley Kramer, Karen LeBlond, Jessica Loyd, Heather Miller, Michelle Neuner, Sarah Oesch, Rosemary Richie, Dena Sanders, Nancy Soeder, Rhonda Summers, Mary-Margaret Wyman, Louisville; Allison Graham, Bardstown; Valerie Ferguson, Huntington, WV; Jamie Kinney, Mt. Pleasant, IA.

**Kentucky Beta, University of Kentucky**—January 18, 1989: Jennifer Bull, Shelley Frazier, Cheryl Long, Joyce Sason, Angie Will, Lexington; Missy Hourigan, Lea Sweeney, Louisville; Deana Nichols, Robin Ruf, Cincinnati; Cindy Anderson, Newburgh, IN; Ashley Blaney, Owensboro; Jill Brady, Peoria, IL; Kristen Bruner, Roswell, GA; Melissa Coombs, Dublin, OH; Laura Nell Cowan, Edmonton; Michelle Craig, Paducah; Carrie Daniels, Mayfield; Allison Dillard, Northbrook, IL; Rebecca Ewers, Meta; Heather Garrett, Prospect; Tiffany Gayheart, Dry Ridge; Juli Getz, Terrace Park, OH; Angie Gruss, Dublin, OH; Laura Hightower, Danville; Susan Kennedy, Manchester; Derby Newman, Lucasville, OH; Jill Nickerson, Florence; Amy Sherow, Dayton, OH; Rhonda Smith, Stanford; Hilliary Spragens, Lebanon; Kristan Staton, Ft. Thomas; Kim Walsh, Bardstown; Sherry Sue Young, Morning View.

**Kentucky Gamma, Eastern Kentucky University**—September 9, 1989: Angel Combs, Louisville; Amy McKibben, Crestview Hills; Susan McLaren, Stanford; Sharon Minns, Ashland; Kim Ward, Russell.

January 20, 1990: Jennifer Brumbaugh, Syracuse, IN; Amy Busby, West Chester, OH; Susan Campana, Xenia, OH; Diane Flamm, Cincinnati, OH; Deana Flannery, Richmond; Holly Flood, Amy Zimmer, Villa Hills; Ang Kalb, Newark, OH; Dawn Leathers, Stanford; Debbie Mitchel, Eminence; Laura Shepherd, Georgetown; Teresa Stivers, Owenton; Kelly Walker, Henderson; Paula Weddle, Liberty.

**Louisiana Alpha, Newcomb College**—Spring 1990: Jessie Abram, Alex Albright, Pam Black, Molly Blades, Tara Bruck, Vickie Cameron, Ann Christensen, Shannon Coll, Maribeth Colton, Susie Cotrell, Karen Cotter, Kristi Davis, Cindy Doss, Elizabeth Elias, Happy Frable, Stephanie Gibbs, Katherine Gilpin, Amy Graves, Susan Harmon, Sadie Hilbert, Kim Houghton, Claudia Hugill, CeCe Jackson, Daphne Kaye, Mimi MacDiarmind, Becky Mc Laren, Liz Meyer, Andrea Miller, Aimee Montanaro, Amanda Nelson, Catherine Newstadt, Lisa Rahe, Liz Schwartz, Gwen Svoboda, Leah Trzcinski, Katie Weiss, Melanie Wells, Stacey Widlitz.

**Louisiana Beta, Louisiana State University**—August 18, 1989: Kim McGary, Char Nolan, Baton Rouge; Myra Lafleur, Eunice; Keely Verges, Shreveport; Susan Bright, Paducah, KY.

February 16, 1990: Melissa Bahlinger, Mary Laura Beardon, Holly Elizabeth Bartels, Kristen Michelle Crew, Lisa Danielle Kothe, Allison Thomas Lindsey, Dawn Carol McKinney, Christie Lynn Monteilh, Melissa Lynn Napoli, Baton Rouge; Monique Angelle St. Pierre, Adrienne Lucille Allen, Renee Carole Gluth, Alison Angelle Gootee, Jennifer Elizabeth Sklamba, New Orleans; Laura Elizabeth Brooks, Heather Allene McLeod, Natchitoches;

Caroline Supple Chadwick, Shawnn Antoinette Kenney, Sally Elizabeth Caillouet, Alice Dudley Daigle, Tricia Ann Hemel, Thibodaux; Elizabeth Adele D'Anna, Lori Lee Binderim, Amy Michelle Glass, Kathleen Ellen Michels, Shreveport; Robin Therese Hancock, Kenner; Katherine Corinne McDonald, Myra Louise Dimos, Monroe; Charlotte Burguieres Ulrich, Houston, TX; Andrea Lyn Adams, Minden; Amber Christine Bollinger, Shannon Elizabeth Tartouville, Chalmette; Sara Catherine Cornell, Amy Marie Hummel, Erin Kathleen Tierney, Lafayette; Christen Haake, Albuquerque, NM; Kelly Cathleen Hackbarth, Mobile, AL; Pamela Darlene Henkel, Slidell; Courtney Claire King, Hammond; Kristin Green Kreeger, Nancy Marie LaRocca, Metairie; Alice Marie Lirette, Houma; Holly Marie Purdue, Alexandria; Marguerite Paxton Price, Louisville, KY; Kerry Paige Reidmueller, Beaumont, TX; Kathryn Doris St. Romain, Covington; Shannon Susan Simmons, Westlake; Carrie Eleanor Stein, Minot AFB, ND; Dawn Alexia Trahan, Lake Charles.

**Maryland Beta, University of Maryland**—August 28, 1989: Gail Bagno, New City, NJ; Joyce Farrell, Hughsville; Susan Juskelis, Catherine Zimmerman, Baltimore; Connie Lee, Towson; MaryBeth Maguire, Severna Park; Jill Mulchi, New Carrollton; Wendy Roelle, Huntington, NY; Laura Wilkerson, University Park.

January 21, 1990: Laura Bonesteel, Palos Verdes, CA; Lisa Applebaum, Bensalem, PA; Rachel Bell, Glenside, PA; Lisa Colaianne, Middletown; Maura Downs, Gaithersburg; Patrice Esposito, Syracuse, NY; Serena Gaspin, Silver Spring; Julie Gibson, LaPlata; Sharon Hancy, Derwood; Sheri Khanna, Lanham; Kathleen Kilgore, York, PA; Lisa King, Camp Springs; Nancy Persh, Woodbine; Amy Plett, Laurel; Claire Powell, Crofton; Jennifer Salmons, Jill Sugarman, Bowie; Suzanne Strite, Towson.

**Michigan Alpha, Hillsdale College**—April 13, 1989: Jennifer Beens, Royal Oak; Jessica Davidson, Garden City, NY; Mary Gilles, Appleton, WI; Christy Harris, Birmingham; Kim Hughesdon, Plymouth; Laura Jansen, Cincinnati, OH; Stephanie Mitchell, Adrian; Jennifer Newman, Baldwinville, NY; Jennifer Pastori, Utica; Nancie Petrucelli, Plymouth; Sarah Redecker, Grand Haven; Shannon Savage, Sandusky; Sheri Shannon, W. Bloomfield; Anna Sheets, Worthington, OH; Laura Stearns, Novi; Ann Sundareson, Troy; Jami Truesdell, Norton, OH; Tiffany Wahtera, Plymouth; Kim Watling, Holland; Kristine Watson, Grand Rapids; Kelly Corya, Ft. Wayne; Lisa Ladd, Clarkston; Tammi Morrison, Coldwater; Shelly Tryc, Holland; Ann Kotcher, Canton.

December 2, 1989: JoAnn Cloherty, Grand Rapids; Carrie Fernsler, Lansing; Amy Fraraccio, Alliance, OH; Carrie Hahn, Rockford; Nancy Kwant, Lowell; Margaret Mallan, Rumson, NJ; Kelly Olszewski, Saline; Michelle Silpoch, Flint; Lynn Wise, Benton Harbor.

**Michigan Beta, University of Michigan**—January 27, 1990: EvaMarie Abiraji, Grosse Pointe Shores; Frederika Adam, Albany, CA; Erika Alward, Minneapolis, MN; Kelley Barton, Northville Twp.; Margo Baumgart, Upper Montclair, NJ; Laura Berning, Susan Owen, East Lansing; Ilene Bush, Carolyn Glaser, Potomac, MD; Laura Cohn, Camp Hill, PA; Tania Drelichman, Bloomfield Hills; Kimberly Duffy, Plymouth; Andrea Halpern, Elkins Park, PA; Amy Hashimoto, Ann Arbor; Jennifer Hung, South Barrington, IL; Dana Jacobson, Des Moines, IA; Kathleen Kang, Michelle Trombelle, Toledo, OH; Stacey Kleinbriel, Saginaw; Joanna Lifshy, Cherry Hill, NJ; Vivian Mataverde, Grosse Ile; Shannon McFarland, Vassar; Melissa Misiak, Howell; Nancy Mueller, Fairport, NY; Lauren Odar, Galesburg; Jennifer Pearse, Troy; Emily Peters, Richland; Michelle Prieto, Evanston, IL; L. Roth, Lansing; Laura Schooler, Demarest, NJ; Lisa Smith, Pontiac; Erin Smits, Portage; Dorothy Sourlis, Rumson, NJ; Julie Tisdale, Orchard Lake; Tracy Ulstad, Cleveland, OH; Janis Utley, Warren, Jennifer Weinreich, Old Bridge, NJ; Jill Zimmerman, Lexington, MA.

**Michigan Gamma, Michigan State University**—Spring 1990: Kristen Abler, Debbie Anglin, Kristin Ayotte, Anne Benisek, Kim Berger, Heather Bolton, Leslie Anne Brower, Barb Cheaney, Darcy Colby, Karen Davis, Erin Eberz, Jill Frutig, Linda Gendelman, Holly Gold, Suzy Gorospe, Jodi Green, Pam Hatfield, Katie Henninger, Stephanie Hussey, Beth Johnston, Jill Kapolka, Andrea Kline, Andrea Kubasiewicz, Lisa Lande, Nicole Lulla, Jennifer McCarron, Cheri Medendorp, Angie Migala, Krista Munchinger, Jennifer Rinke, Sara Rowen, Cheryl Saul, Terri Schafer, Tracy Shelton, Jenni Shephard, Kristy Spade, Cindy Springsteen, Barb Stern, Tracey Treiber, Maricris Valera, Tracy Walla, Kristin Wolf, Kim Wood.

**Minnesota Alpha, University of Minnesota**—January 20, 1990: Amy Fransen, Alpha; Shannon Nelson, Brooklyn Center; Holly Fischer, Brooklyn Park; Kelly Huston, Kristin Olson, Burnsville; Jessica Campbell, Excelsior;

Sally Forshay, North Oaks; Nina Lampland, Stephanie Larson, St. Paul; Kelly Moser, Waterloo, IA; Jacque House, West Des Moines, IA; Jodi Gustafson, Omaha, NE; Jodi Hansen, Dickinson, ND; Jenny Schaeffer, Christine Thompson, Sara Woster, Sioux Falls, SD; Liza Tyler, Appleton, WI; Emily Gillett, Eau Claire, WI; Shelly Bauer, Elm Grove, WI; Jenny McDowell, La Crosse, WI.

**Mississippi Alpha, University of Southern Mississippi**—March 3, 1990: Jennifer Beall, Megan Daugharty, Marcy deMahy, Susie Penton, Slidell, LA; Linda Cobb, Kelly Gipson, Deena Liberto, Julie Woodcock, Biloxi; Beth Culpepper, Inverness; Colleen Fabacher, Charlotte Todaro, River Ridge, LA; Laura Furman, Camden, AL; Jennifer Garner, Hattiesburg; Michelle Geddis, Mandeville, LA; Jennifer Hassell, Baton Rouge, LA; Tammy May, Pascagoula; Stephanie Keith, Magee; Shelley Langley, Taylorsville; Melissa Lyon, Shaw; Hope Necaize, Waveland; Stephanie Pittman, Shreveport, LA; Ellen Poole, Madison; Tracy Rahaim, Laurel; Ashley Reed, Mobile, AL; Laura Russell, Brandon; Sandra Schilling, Natchez; Jennifer Studebaker, Vicksburg; Angie Trest, Clinton; Jill White, Birmingham, AL.

**Mississippi Beta, University of Mississippi**—February 10, 1990: Catherine Abel, Winona; Kristin Brookshire, Gretchen Hellums, Trish McIntyre, Ashley Smith, Houston, TX; Michelle Burgess, Natchez; Mary Campbell, Tonya McClintock, Terri Nadlicki, Toni Nadlicki, Memphis, Tenn.; Emily Corley, Okolona; Ellen Cowan, Sikeston, MO; Kathryn Dilworth, Suzanne Malone, Kay Morgan, Huntsville, AL; Nancy Donelan, St. Petersburg, FL; Tracy Duncan, Katherine Fowler, Rebecca Harper, Tiffany Sanchez, Laura Talley, Dallas, TX; Stacey Flanagan, Tiffany Norton, Layne Sandridge, Eva Tavlin, Metairie, LA; Kim Langston, Batesville; Kim Lefeldt, Jackson; Susan McDavitt, Brentwood, TN; Anne Meyer, Redlands, Calif.; Nancy Moore, Kirkwood, MO; Karen Neal, Paletine, IL; Andrea Pierce, Chicago, IL; Lynda Rosenthal, Pearl; Amanda Ross, Longwood, FL; Sally Spiller, Lake Charles, LA; Amy Tate, Picayune; Dana White, Dunwoody, GA; Susan Yeldell, Monroe, LA; Shanda Walden, Columbus.

**Missouri Beta, Washington University**—August 29, 1989: Edya Kaley, New York, NY.

January 21, 1990: Lisa Ahrendt, Sudbury, MA; Megan Alonzo, Kennet Square, PA; Jesamyn Baird, Westwood, KS; Jennifer MacGregor, Miami, FL; Lisa Beacker, Dallas, TX; Laura Bernstein, Suffern, NY; Elaine Canlas, Springfield; Jennifer Cohen, Howell, NJ; Brooke Congor, Lafayette, IN; Sonia Sotire, Stamford, CT; Justine Cowen, Paulette Kouffman, Jennifer Weisbord, New York, NY; Wendy Cronk, Broken Arrow, OK; Heather Erhard, Haworth, NJ; Amanda Flemal, Dekalb, IL; Stephanie Frankel, Norfolk, VA; Karen Glickman, Bellmore, NY; Stephanie Gold, Memphis, TN; Helen Goodell, Downers Grove, IL; Sondra Grossman, Schenectady, NY; Lori Guttentag, Merrick, NY; Ilene Haynes, Rockville, MD; Jeri Jacobson, Chicago, IL; Catherine Wallach, Lexington, MA; Adina Kalish, Atlanta, GA; Elizabeth Katz, Largo, FL; Allison Keller, Appleton, WI; Rachel Margolis, Wilmette, IL; Valerie Shaginaw, Dunwoody, GA; Margaret McDermott, Barrington, IL; Michelle Moon, Ft. Meyers, FL; Lisa Primus, Cedar Rapids, IA; Suzanne Rosen, South Orange, NJ; Jennifer Rubenstein, Nesconset, NY; Elena Scher, Jonesborough, TN; Jessica Wilson, Staton Island, NY; Kimberly Wilson, Sour Lake, TX; Lisa Wolf, Denver, CO; Kelly Zinser, Lake St. Louis.

**Missouri Gamma, Drury College**—August 17, 1989: Becky Barnes, Springfield.

January 26, 1990: Janet Michel, Julie Michel, Aurora; Libby Miller, Cassville; Lisa Cox, Excelsior Springs; Laura Sapp, Joplin; Sonja Burks, Kansas City; Suzanne Seaman, Lakeview; Allison Richter, Lebanon; Jennifer Kerr, Michelle Strang, Liberty; Jennifer Coleman, Lohman; Stephanie Robertson, Marshfield; Christina Hutchens, Monett; Joan Webb, Mt. Vernon; Sarah Gardner, Ozark; Stephanie Chapman, Pierce City; Shayla Decker, Rogers, AK; Tamra Anderson, Jennifer Brown, Misty Dodd, Lynn Haas, Angie Huyett, Nicole Reynolds, Robyn Schmachtenberger, Missy Smillie, Julie Tegarden, Springfield; Julie Oelklaus, St. Charles; Molly Randel, Tulsa, OK.

**Montana Alpha, Montana State University**—January 13, 1990: Holly Crupper, Washington, DC; Traci Doucette, Frenchtown; Monica Eastlick; Michele Klaswick; Tracy Skillestad, Billings; Heather Jessen, Jenny Larson, Gillette, WY; Pam Lammers, Corvallis, OR; Kim Lewis, Hamilton; Heather Parks, Bozeman; Marcy Pershall, Rochford, IL; Gwen Peterson, Helena; Geri Schubert, Greatfalls.

**Nebraska Beta, University of Nebraska at Lincoln**—January 26, 1990: Kerry Bonge, Jamie Fox, Kristin Jackson, Amy Keplinger, Jennifer Krajicek, Danette Parsley, Emily Rasmuss, Mara Zeltins, Omaha; Erika Bair, Sioux Falls, SD; Jennifer Bakkom, South Minn, MN; Jennifer Bruning, Ellen

Canney, Lincoln; Amie Clarke, Aurora; Alyssa Gosch, Kearney; Heidi Haecker, Odell; Nicole Johnson, Tara Stolz, Holdrege; Brenna McCord, Christine Schlapfer, Margaret Wallace, Fremont; Theresa O'Clock, Elko, NV; Jacqueline Ratliff, Ogallala; Teresa Romanek, Columbus; Heidi Sieck, Oakland; Marcy Trumper, Geneva.

**Nevada Alpha, University of Nevada, Reno**—August 19, 1989: Jennifer Walker, Reno; Kelly Riordan, Sparks; Stacey Zumbro, Danville, CA.

January 20, 1990: Carey Copeland, Sally Cutler, Cyndee Emerson, Megan Kiley, Debbie McDermott, Kristen Perkins, Leah Repsher, Sarah Smith, Savaros Vongngarm, Carmel Wynkoop, Reno; Amy Caudill, Julie Gann, Winnie Tam, Sparks; Holly Clarkon, Carson City; Cherene Norton, Incline Village; Ann Dickinson, Las Vegas; Gina Corsiglia, Dansville, CA; Kimberly Haas, Tacoma, WA; Jenny Kline, Randolph, NJ.

**New Jersey Alpha, Princeton University**—March 31, 1990: Laura Jo Barta, Radford, VA; Lindsay Bray, Birmingham, MI; Karen Brooks, St. James, NY; Corneille Burt, Shreveport, LA; Christy Carrillo, Anaheim, CA; Alex de Campi, Chester Heights, PA; Lindsey Flower, New Orleans, LA; Laura Foster, Palo Alto, CA; Maria Elena Gonzalez, Caparra Heights, PR; Kristi Hakman, Hillsborough, CA; Sarah Heckscher, Wayland MA; Laura Hodes, Dobbs Ferry, NY; Millet Israeli, Jericho, NY; Julia Johnston, Willowdale, ONT; Becky Jones, Skokie, IL; Jennifer Jones, Elora, ONT; Natasha Kablaoui, Wappingers Falls, NY; Mary Kallagher, Springfield, MO; Ann Kelly, Riva, MD; Charisse Kiino, Santa Ana, CA; Alison Lowry, Bethesda, MD; Eleanor McMillan, Glyndon, MD; Tray Medina, Clinton, NY; Mona Metwalli, Claremont, CA; Connie Noonan, Spring Lake, MI; Dina Pasalis, Fairview Park, OH; Aimee Randolph, Alexandria, LA; Marge Redmond, Glen Ellyn, IL; Chris Schluter, Lewisburg, PA; Elizabeth Seay, Tulsa, OK; Lori Jo Smith, Clifton, VA; Amy Ebeling, Madison, WI; Susan Stubbeman, Abilene, TX.

**New Mexico Alpha, University of New Mexico**—January 13, 1990: Hope Marie Ballantyne; Stephanie Diane Barrack; Melissa Elaine Dodge, El Paso, TX; Stephanie Lynn Dotson; Sonnet Goodenough; Nicole Ray Graham, Littleton, CA; Rebecca Jeanne Gray, Alamogordo, NM; Kelley Diane Keith, Farmington, NM; Carolyn Sue Keller; Kendra Michon Merritt, Clovis, NM; Nikayla Katherine Nail; Ellen Sue Neal, Portales, NM; Sally Ann Sacco; Beth Ann Schweighardt; Ann Elizabeth Speed; Katherine Miller Urbanski, San Mateo, CA; Beth Collins Weeks, Los Alamos, NM; Laura Anne Wright.

**New York Alpha, Syracuse University**—August 22, 1989: Amy Calhoun, Boxborough, MA; Hope Cooper, Lykens, PA; Raelyn Halsey, Central Square; Lisa DeCubellis, Harrisville, RI; Leslie Studenic, Gloyersville.

January 20, 1990: Julie Bartlett, Milford, NH; Claudia Baudo, Glen Rock, NJ; Kristin Benke, Manhattan Beach, CA; Audrey Bienz, Old Bridge, NJ; Stacey Bransky, Bardonia; Susan Burch, West Seneca; Michelle Costin, Budd Lake, NJ; Anne Crowley, Amy Graham, Karyn Moody, Syracuse; Karen Dargo, Holbrook; Laura Dawson, Puoghkeepsie; Adrienne Drennan, Gina Gutman, Staten Island; Kristen Gomes, Pawtucket, RI; Liz Goodwill, Amherst, NH; Kim Gosza, Secaucus, NJ; Leslie Grossman, Greenwich, CT; Stephanie Grossman, Freehold, NJ; Becky Hickey, Northport; Holly Higgins, Newtonville, MA; Erin Howard, Holcomb; Patricia Johns, Pittsburgh, PA; Ilene Kalish, Bensalem, PA; Agatha Kaminski, Monticello; Tricia Katz, Woodbury; Michelle Keasey, Martinsburg, PA; Audrey Kent, Massapequa Park; Kristin King, Waterford, CT; Jodi Lamagna, Cumberland, RI; Betsy Macmillan, Holyoke, MA; Judy Mark, Philadelphia, PA; Debbie McCaffrey, Minoa; Carla Notarianni, Zionsville, IN; Heather O'Neill, Fair Haven, NJ; Suzanne Pawlak, Winchester, MA; Samantha Schoenberg, Carmel; Gianna Spanos, Huntington Station; Patti Spina, Reading, PA; Alison Steltzer, Kennett Square, PA; Julie Vincent, Madison, CT; Donna Weinman, Fair Lawn, NJ; Kristin Welsh, Linwood, NJ; Sarah West, Lexington, KY; Karin Zauderer, Rockville, MD.

**New York Delta, Cornell University**—Spring 1990: Rosemarie Becker, Colts Neck, NJ; Allison Bobis, New City; Joanna Caine, Scottsdale, AZ; Katie Cox, Solana Beach, CA; Amy Drake, Morristown, NJ; Alison Ehrmann, Saddleriver, NJ; Kristen Fechner, Bethesda, MD; Lori Flaschner, Parlin, NJ; Elizabeth Flynn, Fort Edward; Stephanie Ginsburg, Denver, CO; Suzy Ginsberg, Tappan; Renee Goodwin, SE Tauket; Candis Griggs, Ardsley; Kim Grundfast, Stony Brook; Ellen Hartwick, Palos Verdes, CA; Janet Hawkins, Glen Falls; Elizabeth Hibbett, St. Louis, MO; Stacy Hirschberg, Mannaronneck; Erin Hoese, San Diego, CA; Stacy Holdsworth, Cumberland, ME; Laura Kaiser, Massapequus Pk; Amy Karlen, Rye; Karen Leckey, Kelowna BC, Canada; Kitty Lohse, Woodside, CA; Tina Massington, Drexel Hill, PA; Allison McCready, Englewood, CO; Amy Mills, Oyster Bay; Regina Minasso, Bizarcliff Manor; Jennifer Mitchell, Silver Spring, MD; Pamela Murray,

Scotia; Jeanne Neeson, Pearl River; Ayako Ogata, Tokyo, Japan; Amy Oringel, Somers; Ali Oshinsky, Fairfax, VA; Heather Peddie, Middlebury, VT; Leah Peterson, Old Saybrook, CT; Trish Seliga, Endicott; Tania Simoncelli, Brynmaur, PA; Erin Stokes, Nellesley, MA; Nancy Straub, Sayville; Tricia Tafe, Holland, PA; Jennifer Tracy, Mt. Tremper.

**North Carolina Alpha, University of North Carolina**—January 28, 1989: Julie Allee, Tallahassee, FL; Courtney Bailey, McLean Bradshaw, Lisa Radford, Raleigh; Neely Barnwell, Burlington; Jacquie Broady, Teaneck, NJ; Katherine Bryan, Katie Hamilton, Greensboro; Jennifer Buzzelli, Alexandria, VA; Jenny Carter, Katie Fort, Happy Hynes, Luci Litaker, Catherine Lowe, Laura Taylor, Anne Tracy, Ashley Widener, Charlotte; Meredith Copeland, Laurel Davis, Baltimore, MD; Stephanie Creighton, Edenton; Susan Crews, Asheville; Meg Duncan, Nashville, TN; Susie Eichler, Stuart Wright, Atlanta, GA; Julie Guarnotta, Winchester, MA; Lisa Holloman, Greenville; Meade Horton, Elizabeth Iames, Wilmington; Paige Jennings, Chapel Hill; K.K. Kennedy, Ann Rothrock, High Point; Monett Kent, Ellen Lovejoy, Jacksonville, FL; Dianna McCarthy, West Newton, MA; Laura Morsman, Deerfield, MA; Robin Ragsdale, Jacksonville, NC; Carmen Richardson, Graham; Kelly Robertson, Lexington, KY; Anna Sarratt, Wilson; Sally Shaw, Fayetteville; Prentiss Valender, Washington, D.C.; Beth Van Dorp, Washington, NC; Shawn von Schreiber, New York, NY.

January 27, 1990: Karin Andren, Fairfield, CT; Clark Benbow, Becky Mohr, Baltimore, MD; Mary Birgel, Kristen Carmack, Binkie Harris, Erica Tuttle, Durham; Tracy Bulla, Kelly Crowell, Molly Powell, High Point; Eric Byers, Denver, NC; Tere Clippard, Chappaqua, NY; Shea Collins, Nashville, TN; Darden Coors, Golden, CO; Sarah Davis, Winston-Salem; Martha Dees, Goldsboro; Sue Ellen DeStefani, Krista Landers, Sandi Lavery, Emily Morton, Charlotte; Mary Exum, Nicole Luter, Beth Purington, Cammy Worth, Raleigh; Lindsay Gaskins, Williamsburg, VA; Jessica Guzak, Gastonia; Lonnie Hadler, Sarah Luddington, Chapel Hill; Ginger Kepley, Concord; Beth Lasley, McDowell May, Sunny Rakestraw, Russell Schenck, Greensboro; Anne Mauldin, Rocky Mount; Heather Maynard, Brown Summit; Melissa Mroczek, Potomac, MD; Mary Anne Poole, Raeford; Stephanie Segal, Naperville, IL; Mara Sherden, Advance; Kelli Sharp, Brooklyn, NY; Joanna Simoni, Morgantown, WV; Barrett Simpson, Rocky Mount; Aimee Skeen, Hudson, Quebec; Sara Katherine Sloan, Wendy Ward, Liz White, Wilmington; Sara Kathryn Stowe, Belmont; Serena Willie, Greenwich, CT; Stacey Yates, Seattle, WA; Janine Zanin, Newton Square, PA.

**North Carolina Beta, Duke University**—September 22, 1989: Touran Afshar, Bethesda, MD; Allison Almand, Atlanta, GA; Bridget Bagert, New Orleans, LA; Cheryl Baggeroer, Westwood, MA; Valeria Balfour, Kensington, MD; Sarah Barnard, Winter Park, FL; Joy Barwick, Miami Shores, FL; Beth Blackmon, Fredricksburg, VA; Gwin Carter, Salisbury, NC; Sara Chambers, Chicago, IL; Alexis Coll, Garden City, NY; Samantha Denny, Merion, PA; Cathy Doctor, Menlo Park, CA; Katrina Greenman, Westwood, MA; Caroline Haigh, Moraga, CA; Lauren Johns, Tulsa, OK; Lisa Kellogg, Athens, GA; Janice Levering, Houston, TX; Kim Linden, Laguna Beach, CA; Erin Martin, San Diego, CA; Julie Mewhort, Toledo, OH; Courtney Monroe, Cincinnati, OH; Jennifer Moore, Shreveport, LA; Amy Morgenstern, Clayton, MO; Lindy Morris, Atlanta, GA; Daphne Powell, Burlington, NC; Jennifer Rogers, Fairfax Station, VA; Jennifer Short, Lynchburg, VA; Betsy Smegal, Piedmont, CA; Kris Terrio, Columbia, MD; Karen Terry, Boca Raton, FL; Ashley Warren, Atlanta, GA; Davis Wilkins, Cumberland, MD; Kim Williams, Shelby, NC; Nancy Williamson, Wilton, CT.

**North Dakota Alpha, University of North Dakota**—April 29, 1989: Lisa Bailey, Rolla; Kimberly Cole, Marshall, MN; Sarah Dicke, Maplewood, MN; Nicole Fearing, Valley City; Jackie Holm, Brainerd, MN; Kari Jerstad, Grand Forks; Michelle I. Johnson, Seattle, WA; Krista Lunde, Bemidji, MN; Kristine Meagher, Fargo; Chandra Morrison, Minot; Sheryl Mumm, Wahpeton; Donette Christie Pearl, Williston; Kimberly Rostberg, Cooperstown; Penny Sutherland, Carrington.

January 13, 1990: Carla Anderson, Lisa Anderson, Stacy L. Erickson, Devils Lake; Kim Burton, Bemidji, MN; Stacey Dale, Lisbon; Danielle Dowd, Dawson Creek, British Columbia; Stacy A. Erickson, Fargo; Jennifer Gillespie, Larimore; Angie Grenz, Linton; Jackie Hoge, Lisa McCallum, Bismarck; Kari Kerr, Grand Forks; Julie Ann Kloster, Plymouth, MN; Jennifer Pederson, Page; Kimberly Severson, Lakota; Stephanie Thompson, Northwood; Jen Wright, Corvallis, OR.

**Ohio Alpha, Ohio University**—April 8, 1989: Kellie Bauer, Boardman; Susan Church, Westerville; Charlotte Herzog, Ashtabula; Patty Melin, Hinsdale; Lisa Montgomery, Pittsburgh, Pa.; Missy Mowry, Lakewood; Amy

Regan, Hudson; Lisa Ward, Libertyville, IL.

September 8, 1989: Lora Hennessey, Cleveland; Jennifer Miles, Pittsburgh, PA.

January 27, 1990: Courtney Andrews, Defiance; Kirsten Birch, Carrie Geese, Sara Williams, Dublin; Karey Boals, Jennifer West, Canton; Kathleen Bond, West Chester; Megan Brettell, Steubenville; Cynthia Bubnowski, Manmouth Beach, NJ; Carla Calfa, Rayland; Cathy Clinger, Herdon, VA; Caroline Cofer, Sabrina DeLibera, Mindy Ferris, Columbus; Lisa Cohn, Wendy Robey, Lara Szmaj, Dayton; Susie Courtney, Hinsdale, IL; Rhonda DeVold, Pickerington; Ashley Ferguson, Elizabeth Pidcock, Athens; Susan Halteman, Jennifer Holthaus, Martha Pratt, Piqua; Kristen Hulligan, Brecksville; Brigid Johnson, Cincinnati; Susan Johnson, Milford; Amy Jurick, Eastlake; Kara Keener, Bethel Park, PA; Molly Kiser, Erin McCoy, Pittsburgh, PA; Stephanie Knappe, Moorestown, NJ; Cari Linden, Rocky River; Colleen Lorence, McMurray, PA; Joslyn Lunda, Glen Ellyn, IL; Angi Marinacci, Lancaster; Michelle McCray, New Carlisle; Megan McQuillen, Sandusky; Susan Meyer, East Amherst, NY; Jennifer Middleton, Ashland; Susan Moran, North Olmsted; Tiffany Norby, Melanie Kaplan, Akron; Jennifer Richwine, Medina; Roxanne Squillante, N. Huntington, PA; Amy Steup, Sewickley, PA; Amy Trbovich, East Liverpool; Lisa Urbanski, Maumee; Cidy Voegelli, Toledo; Jennifer Ware, East Bellevue; Nicole Warren, Springfield; Andrea Werner, Hudson; Maria Zimman, Salem.

**Ohio Beta, Ohio State University**—April 1, 1989: Sandra Brown, Delaware; Tracey Counts, Toledo; Paige Pickens, Cheryl Mitchell, Upper Arlington.

January 27, 1990: Jeni Rector, Parkersburg, WV; Sandy Oswald, Heather Gano, Sylvania; Meggin Doody, Raint Elias, Lori Landers, Akron; Beth Baldridge, Chesterland; Heather Beyer, Bridgette Langhals, Toledo; Emily Foster, Dayton; Alisha Foster, Chicago, IL; Heather Hampel, Tipp City; Lucy Kenner, Kettering; Kelly Kurtz, Port Clinton; Denise Luehrman, Debbie Smith, Athens; Heath McDonough, Tricia Welch, Maggie O'Leary, Cincinnati; Marissa Wood, Eldorado, AR; Susan Basinger, Lima; Jackie Sveta, Kent; Tiffany Tschantz, Talmidge; Jenny Vincent, Phoenix, AZ; Wendy Ferinacci, Mina Regas, Mayfield; Tammy Randall, Ellsworth Township; Beth Remke, Muskingum, MI; Christi Meuser, Columbus.

April 28, 1990: Kirsten Osman, Cincinnati; Debbie Smith, Athens; Alice Ulmer, Strongsville; Kristen Welker, Akron; Brenda Hatton, Tipp City; Lara Falberg, Cincinnati; Mary Hess, Browns Mills, NJ; Kimmie Vaas, Nazareth, PA.

**Ohio Delta, Ohio Wesleyan University**—January 20, 1990: Heather Love Carman, Sandusky; Kristin Lee Cassell, Peachtree City, GA; Julie Luise Eliot, Columbus; Erica Lynn Hogan, Westerville; Janet Evelyn Jaenke, Mansfield; Stacy Renee Marcum, Springfield; Carolyn Anne Svetz, North Olmsted; Jennifer Lynn Taylor, Berlin Center.

**Ohio Epsilon, The University of Toledo**—January 20, 1990: Lessie Rae Cockrall, Beaverdam; Patricia Grossman, Bedford Heights; Amy Mates, Broadview Heights; Anissa Groves, Bucyrus; Susanne Flury, Cincinnati; Amy Rapp, Columbus; Heather DeRuyter, Doylestown; Angela Worthington, London; Jennifer Baker, Mansfield; Heather Kruzal, Maumee; Stacy Baltas, Northfield; Wendy Timoff, Julie Zahradnik, Oregon; Edith Bowes, Jennifer Debbe, Angela De Marco, Nicole Baumhower, Jennifer Curtis, Angela Jakubowski, Amy Gstalder, Amy Kaintz, Kelly Keaton, Jennifer Koral, Karen Vascik, Toledo; Jeanette Geesey, Van Wert; Michelle Kremer, Versailles; Tish Michini, Waterville; Janice Gill, Michelle Howard, Temperance, MI.

**Ohio Zeta, Miami University**—January 28, 1990: Kari Allen, Findlay; Kristin Beatty, Prairie Village, Kan.; Tamara Berry, Rock River; Melanie Binstadt, Springfield; Jennifer Borders, Suzanne Ellenberger, Becca Tipton, Toledo; Alisa Brodhay, Shawnee Mission, KS; Laura Brownfield, Birmingham, MI; Heather Brunn, Peper Pike; Jennifer Burger, Danielle Prunty, Pittsburg, PA; Jennifer Butt, Cedarville, WI; Marianne Cleveland, St. Louis, MO; Kimberly Copp, Tanya Kirchofer, Westerville; Amy Dawson, Fairway, KS; Amy Fiser, Defiance; Aimee Gerard, Greenville, SC; Elizabeth Gilliam, Dayton; Jill Goedeke, Kristin Johnson, Chesterfield, MO; Karina Halvorsen, Huntington, NY; Lauren Jacobitti, Fairport, NY; Brooke Kennally, Napersville, IL; Allison Kettlewell, Oxford; Alexa Konstantinos, Mantua; Jennifer Leahy, Carmel, IL; Terri Lere, Malvern, PA; Lori Leugers, Cincinnati; Katie Lowe, Athens; Jennifer McCosh, Bellbrook; Maggie McCoy, Belvidere, IL; Mariah Moran, Hammond, IN; Christy Normile, Terrace Park; Alison Redick, Medina; Debby Ryan, Hudson; Sara Schneider, West Hartford, CT; Laura Smith, IA; Courtney Snooks, Framingham, MD; Susan Snyder, Shreveport, LA; Jennifer Todd, Petosky, MI; Malea Weinfurther, Sheboygan, WI; Valerie Witmer, Akron.

**Ohio Eta, Denison University**—February 10, 1990: Karen Calcott, Rocky River, OH; Nicole Cherubini, Champaign, IL; Laura Clough, E. Greenwich, RI; Kelly Cochran, St. Louis, MO; Kathrine Frank, Richmond, VA; Lisa Galati, Jamestown, NY; Kathrine Gass, Wilmette, IL; Jennifer Gunning, Lutherville, MD; Stephanie Haller, Lawrenceville, NJ; Laura Hayden, Lexington, KY; Lynn Headley, Scarsdale, NY; Caroline Hill, Kensington, NH; Ilaria Higes, Fayetteville, NY; Cydney Jordan, Talbotton, GA; Megan Kelleher, Columbus, OH; Karen Kreider, New Richmond, OH; Lisa Lentini, Summit, NJ; Samantha Loud, Darien, CT; Alicia Lynn, New Canaan, CT; Tracey MacBean, Rosemont, PA; Becky Major, Shawnee Missn, KS; Carolyn Noonan, Weston, MA; Stephany Phelps, Malvern, PA; Heather Piehler, Pewaukee, WI; Nicole Piovoso, Newark, DE; Leslie Plowman, Little Rock, AR; Karolee Sain, Lincolnwood, IL; Shea Smith, Wyckoff, NJ; Lynne White, Rye, NY; Ashley Williams, Palatine, IL.

**Ohio Theta, Bowling Green State University**—August 15, 1989: Tonya Cameron, Hilliard; Susan Cheuveront, Mansfield; Meg Connelly, Rocky River; Bretton Hunter, Worthington; Beth Kalchn, Strongsville; Kathy Karbowski, Dearborn, MI; Lisa Millian, Brookpark; Nile Street, Bowling Green; Leslie Susi, Columbus.

January 20, 1990: Lisa Arcaro, Painsville; Tracy Beckett, North Olmsted; Angela Burgmeier, Englewood; Andrea Caplan, Livonia, MI; Justine Carpenter, New Philadelphia; Christina Crawford, Norwich; Maureen Cunningham, North Olmsted; Mary Noel Duddy, North Olmsted; Diane Echard, Waverly; Christy Flading, Canton; Lori Franklin, Strongsville; Amy Franz, Mechanicsburg; Kristin Froemling, Strongsville; Laura Gray, Silver Lake; Jennifer Gumpf, Solon; Dana Harendra, Strongsville; Stephanie Leonard, North Canton; Susan Matthaides, Rochester, NY; Susan McCarthy, Eastlake; Shannon Monter, Alliance; Lisa Mueller, Maria Stein; Jennifer Payne, Brunswick; Stephanie Peterson, Findlay; Christina Phillips, Youngstown; Krissy Powell, Cuyahoga Falls; Pamela Quail, Perrysburg; Louise M. Quigley, Mentor; Michelle Revelt, Olmsted Falls; Kelly Revill, OR; Chris Stecura, Parma Heights; Jacqueline Stoker, Cleveland; Muguet Warren, Cincinnati; Dania Webb, Mentor; Tammy Weeks, Groveport.

**Ohio Iota, University of Dayton**—October 14, 1989: Lora Atherton, Julie Ramella, Megan Ryan, Rocky River; Lisa Baumrucker, Prospect, KY; Terri Blankenheim, Waukesha, WI; Jackie Bosch, Lori Keller, Rosemary Zalewski, Toledo; Grace Brown, Bridget Walsh, Indianapolis, IN; Amelia Burbach, Elm Grove, WI; Colleen Carroll, Lakewood; Patty Condit, Kelly Conway, Laura Sullivan, Laura Wickett, Birmingham, MI; Melissa DiSantis, Euclid; Michelle Duffy, Cleveland; Lori Feldhouse, Akron, OH; Cheryl Frigerio, Westfield, NJ; Monica Gates, Mara Hussong, Kelly Mathias, Cathy Overbeck, Beth Zins, Cincinnati; Lisa Gonzalez, Avon; Sheila Harrington, Ontario, NY; Lisa Hasley, Glenview, IL; Elizabeth Hickey, Irvine, CA; Sara Hickey, Milwaukee, WI; Kristin Hokanson, Duxbury, MA; Michele Kafka, Newberry; Lisa Kalmey, Louisville, KY; Marian Krebs, Maureen Lenahan, Bridget McIntyre, Fairview Park; Ellen McGinnis, Spring Valley, IL; Lizbeth McGough, Amy Schwieterman, Dayton; Kathleen McKale, Troy, MI; Kerry McKelvey, Okemos, MI; Elizabeth Mendoza, Bethel; Christine Mihaly, Russell; Leigh Ann Miller, Peppercake; Mary Jo Mitchell, Madison; Julie Monnin, Kim Smith, Kathy Thomas, Vandalia; Erin Murphy, Parma; Kathy Musca, Gates Mills; Jean Nesbitt, Park Ridge, IL; Kristen Nichenke, Faith Ulanski, Avon Lake; Julie Paukst, Elyria; Jennifer Penker, Goshen; Lisa Puscian, Voorhees, NJ; Therese Reardon, Lyndhurst; Julie Reilly, Bloomfield Hills, MI; Pamela Ronnau, Muncie, IN; Tracy Sadler, Kettering; Amy Schweizer, East-brunswick, NJ; Tracy Simecek, Hudson; Kelly Stewart, Mentor; Christine Truax, Pittsburg, PA; Jennifer Warne, Bethesda, MD; Robyn Watts, Englewood, CO; Karen Whalen, Kirtland Hills; Shauna Yuska, Colleen Clark, Rockville, MD.

November 18, 1989: Kelle Caldwell, Dayton; Tory Callaghan, Carmel, IN; Ann Donahue, Pt. Lookout, NY; Katherine Frank, Milwaukee, WI; Rebecca Gaynor, Canton; Adrienne Gerber, Fremont; Missy Gilla, Muncie, IN; Denise Henke, Lisle, IL; Shannon Hoar, Newark; Caroline Hoffmann, Hempstead, NY; Kristie Iorio, McKees Rocks, PA; Lisa Labrador, Tricia Labrador, Logan; Michele Laman, Beaver, PA; Cindy Lieber, Pittsburg, PA; Lizanne Martin, Ann Arbor, MI; Maureen Mason, Mayfield Village; Kirsten Miller, Erie, PA; Mary Peterson, Oak Park, IL; Carrie Redstone, Old Tappan, NJ; Sharon Rothenburger, Louisville, KY; Darcy Sanders, Marion; Theresa Sauter, Westerville; Kirsten Weinstein, Lloyd Harbor, NY; Carrie Williams, Langhorn, PA; Patty Ziolkowski, Jackson, MI.

March 24, 1990: Gwen Blanz, Mo-Mo-Kus, NJ; Cyndi Bush, St. Louis, MO; Michele Chituk, Cutchogue, NY; Allison Christie, Gurnee, IL; Gina Constantino, Clark, NJ; Heather Habansky, Muncie, IN; Elizabeth Hahn, Indianapolis, IN; Carrie Hannigan, Carmel, IN; Maureen Henry, Hinsdale, IL;

Colleen Knack, Huntingdon, PA; Stephanie Kolosi, Show; Michelle Mack, Springfield, IL; Jennifer Prehn, Wayne, PA; Christine Read, Elberon, NJ; Heather Stack, Brentwood, TN; Suzanne Ulanski, Avon Lake; Beth Weber, Cincinnati; Katie Weber, Bloomfield Hills, MI; Heather Westfall, Milford Center; Jenny Collins, Riverwoods, IL, Astrid Thillet, Puerto Rico.

**Oklahoma Beta, Oklahoma State University**—August 6, 1989: Sabra Anderson, Grand Junction, Colorado; Stacey Bynum, Tulsa; Kim Drummond, Pawhuska; Kristi Landes, Garber; Kyla Martin, Checotah; Jina Thorn, Ryan.

February 3, 1990: Heather Angus, Lawton; Annette Anthony, Enid; Paige Arneson, Kim Landes, Yukon; Julie Badgett, Angela Caywood, Chickasha; Elizabeth Bloemker, Fremont, Nebraska; Jana Borland, Linda Carberry, Jennifer Moody, Stillwater; Jackie Bruza, Julie Cornell, Lisa Gray, Holly Hannah, Amy Howard, Susan McFall, Shelly Moore, Oklahoma City; April Dameron, Baxter Springs, KS; Carmen Davis, Edmond; Judy Freudenberger, Coyle; Tiffany Girard, El Reno; Paige Guthrie, Kremlin; Wendy Hazle, Courtney Streeter, Claremore; Brooke Johnston, Kingfisher; Julie Kaiser, Sand Springs; Beth Kohman, Perry; Stacy Landes, Crescent; Michelle Lapel, Thomas; Tricia Loudon, Cascade, CO; Julie McAlister, Wellington, KS; Megan Morris, Ft. Smith, AR; Stacey Randolph, Hashell; Deanna Smith, Guthrie; Andrea Spencer, Monica West, Tulsa; Stacey Subera, Medford; Jennifer Thompson, Sapulpa; Michelle Trygstad, Del City; Gabi Tunnell, Piedmont; Lisa Venable, Van Buren, AR; Shannon Wyatt, Ada.

**Ontario Alpha, University of Toronto**—April 1, 1989: Rosemary Carbonara, Mary Doost, Moira Ferguson, Naomi Ichii, Farrah Jinha, Angela Jones, Daphne Osena, Rose Pacheco, Helen Prapavessis, Emma Scully, Amina Sherazee, Toronto; Heidi Bernard, Unionville; Jennifer Carter, Chatham; Monique Schweitzer, Paris.

January 14, 1990: Claudia Neuber, Carolyn Syrett, Martha Thomas, Toronto.

**Ontario Beta, University of Western Ontario**—January 13, 1990: Sara Atkinson, Duncan, B.C.; Jullian Bayne, Mississauga; Michelle Brown, Markham; Suzanne Cabuche, London; Julie Card, Burlington; Lori Chambers, Newmarket; Cathy Cimba, Toronto; Carolyn Comish, Toronto; Sallie Cooke, Oakville; Melanie Cooper, London; Maryam Filsoof, Toronto; Megan Fowler, London; Sue Froese, Rosewell, GA; Leslie Fullerton, Toronto; Stephanie Gilbert, Dallas, TX; Tracy Grand, London; Jennifer Hakes, Toronto; Katherine Hamilton, Toronto; Louise Hampson, Burlington; Sara Hancock, Kettleby; Alison Hauch, London; Holly Hein, London; Martha Hobbs, London; Krista Hunter, Barrie; Beth Irwin, Waterloo; Kelly Johnston, Unionville; Joanna Kirkland, Toronto; Janet Liphart, Toronto; Samantha Mac Donnell, Toronto; Mary Matthews, Kingston; Lisa McDonald, Tottenham; Marsha McFadgen, Burlington; Mary-Jo McMenamin, Kingston; Chris Meade, Toronto; Dara Murphy, Kingston; Kendra Nickerson, Vancouver, B.C.; Kate Pak, Markham; Catherine Peters, Windsor; Chrissie Peters, Windsor; Indira Pillay, Jordan Station; Leslie Shtabsky, Edmonton, Alta.; Ilana Stein, Westmount, Que.; Andrea Thomson, London; Lisa Willmot, Toronto.

January 14, 1989: Sarah Andrews, Etobicoke; Kim Avenik, Agincourt; Nicole Beckmann, Mississauga; Jillian Bryan, West Vancouver, B.C.; Kristi Davis, North York; Heather Drinkwater, Oakville; Colleen Dunning, London; Caroline Eberts, Westmount, Que.; Anna-Lisa Ekstrom, Vancouver, B.C.; Catherine Forbes, Sarnia; Michelle Froats, London; Brenda Greenhill, London; Robin Henderson, Mississauga; Sandi Hettrick, Burlington; Susan Hummell, Dublin, OH; Rochelle Humphreys, Toronto; Kim Hacin, Agincourt; Lisa Lazzarotto, Brampton; Deborah Lewis, Markham; Lara Leyton, Kingston; Karen Long, Islington; Sonja Madden, Toronto; Samantha McCallum, Toronto; Candace McCutcheon, Toronto; Terri McMenamin, Kingston; Caroline Muszynski, Lake Bluff, IL; Diane Pozeg, London; Heidi Price, Ottawa; Brenda Rathbone, London; Jill Schnarr, Vancouver, B.C.; Karen Searle, Oakville; Lara Shewchuk, Mississauga; Tima Steinberg, Hamilton; Andrea Stone, Mississauga; Stephanie Swan, Calgary, Alta.; Sheila Torrie, Waterloo; Curry Tucker, Toronto; Elizabeth Urbantke, London; Adriana Urtasun, Edmonton, Alta.; Meredith Vuchnich, Toronto; Niki Wilson, Mississauga; Jennifer Wright, Toronto; Paula Zecchini, Dundas.

**Oregon Alpha, University of Oregon**—January 20, 1990: Michelle Cusick, Christine Dexter, Becky McCallen, Kristin McKenna, Tanya Slayton, Teresa Thomas, Jennifer Feero, Portland; Gwendolyn Alden, Springfield; Kris Battleson, Kayla Korish, Brooke Ruegg, Bend; Katharine Burton, Hood River; Kimberly Cotter, Jodi Chamberlain, Christine Tuttle, Medford; Nina Clark, Marin, CA; Jenica Alexander, Kayla Resnicov, Seattle, WA; Johanna Cena, Lake Oswego; Nicole Hedberg, Jami Trupp, Eugene; Jessica Petit, Berkely, CA; Kristin Landis, Gresham; Elisa Ruegg, Palo Alto, CA; Meaghan

Switzer, Santa Cruz, CA.

April 7, 1990: Stephanie Branch, Springfield; Trina Taylor, Eugene; Katrina Stavig, Portland; Shannon Ulrich, Eugene.

**Oregon Beta, Oregon State University**—May 12, 1989: Ellen Savage, Portland; Heather Seely, Inga Zasada, Corvallis; Gina Welch, Medford.

September 14, 1989: Jonie Garrett, Drain; Kristi Jespersion, Klamath Falls; Stephanie Maskal, Eugene.

January 13, 1990: Linda Biehn, Hood River; Amy Brenneman, Brigid Cullen, Natalie Honn, Sarah Moore, Christy Schweitzer, Portland; Shelley Carmichael, Creswell; Vanessa Fitzsimons, Salem; Tina Fowls, Cupertino, CA; Mary Harbolt, Amber Royce, Beaverton; Amy Hathaway, Klamath Falls; Susan Hiller, St. Paul; Jonie Huber, Milwaukie; Judy Jacobs, Union; Michelle Mathern, Boise, ID; Ellen Moore, Albany; Theresa Otley, Princeton; Amy Pex, Eugene; Tammy Schilling, Moro; Meg Schroeder, Gresham; Amy Shreve, Christine Vogeltanz, Tigard; Lynette Teramura, Ontario; Jenny Theberge, Corvallis; Denys Thompson, Rogue River.

**Oregon Gamma, Willamette University**—January 20, 1990: Danielle Brown, Amy Ellsperman, Julie Wacker, Holly Wubker, Salem; Jennifer Cain, Sherwood; Heather Hale, Michele Lanctot, Mary Powell, Portland; Becky Hatfield, Brothers; Nancy Lee, Milwaukie; Polly Lenon, Dallas; Pam Moore Beaverton; Amy Stuart, West Linn; Lesli McGuire, Gretchen Smith, Anchorage, AK; Ileana Biesel, Mt. View, HA; Diane Bouton, Mill Valley, CA; Ann Clark, Yuma, AZ; Paula Dillon, Boise, ID; Suzanne Dudley, Marietta, GA; Nicolette Hoskin, Grand Junction, CO; Kimberly Huckabay, Sacramento, CA; Erika Johnson, Kalispell, MT; Joanne Lytle, Nampa, ID; Jennifer MacDonald, Boulder, CO; Tracy McAtee, St. Onbrio, CA; Julia Peters, Albuquerque, NM; Sherri Terao, Honolulu, HA; Kirsten Williams, Missoula, MT.

April 6, 1990: Keeley McCallum, Salem; Katherine Babcock, Boulder, CO.

**Pennsylvania Beta, Bucknell University**—May 12, 1989: Jennifer Baer, Debra L. Ragusa, Port Washington, NY; Joanne Benoit, Oakhurst, NJ; Adrienne Bogar, Baldwin, MD; Mary Ellen Burns, Dover, Del.; Jennifer Cherry, Glen Head, NY; Gretchen Christenson, Long Valley, NJ; Alyssa Chumanvech, Westport, CT; Susan Corridoni, W. Pittston; Tracey Cross, Wilton, CT; Heather Currie, Kristen Henderson, Glen Cove, NY; Elizabeth Danneberg, Cherry Hill, NY; Cindy DiNardi, New City, NY; Kristen Elder, Danbury, CT; Jennifer Fischer, Watertown, CT; Sharon Friedman, Roslyn Hts., NY; Amy M. Frohling, Caldwell, NJ; Elizabeth Geiger, Kennebunk, ME; Catherine Grieve, White Plains, NY; Heather Henderson, Bound Brook, NJ; Nicole Hydock, Johnstown; Sharon Kemper, Lancaster; Stacey Kochman, Mantoloking, NJ; Wendy Locke, Rochester, NY; Lori Makovsky, Whitehall; Meredith H. McAuley, Saddle River, NJ; Claire A. Milner, Pittsburgh; Alison Moppett, Wellesley, MA; Shannon Owens, York; Beth Elise Rajan, Honey Brook; Jennifer Reeb, Granville, OH; Cristina Rojas, Brentwood, NY; Allison M. Saari, Riverside, CT; Jennifer Shore, Bedford, NY; Carolyn Stahl, Old Greenwich, CT; Sandy N. Stape, Lansdale; Becky Stout, Cogan Station; Rebecca L. Thomas, Frederick, MD; Lise M. Trapasso, Warren, NJ.

**Pennsylvania Epsilon, Pennsylvania State University**—September 23, 1989: Christine Griffey, Fairfax, VA; Laura Collins, York; Melissa Pass, Coraopolis; Liz Sosson, Philadelphia; Amy Steinberg, Merrick, NY.

February 10, 1990: Elizabeth Chelli, West Hartford, CT; Allison Lightner, Camp Hill; Christine Pass, Coraopolis; Dana Mansell, Wilmington, DE; Sheri Abrams, Bryn Mawr; Marguerite Armijo, Bel Air, MD; Vanessa Armstrong, Archbald; Michelle Azar, York; Diane Cary, Allentown; Lona Cassidy, Halifax; Angie Crowe, Miami, FL; Nancy D'Angelico, Hudson Falls, NY; Anne D'Auria, McHenry, IL; Mary Dennehy, Danville; Becky Friese, Crystal Lake, IL; Sara Gamm, Amie SanAngelo, State College; Kimberly Gilmore, Wayne; Dawn Goldberg, Yardley; Jen Goldberg, New City, NY; Gretchen Heitzler, Morris-town, NJ; Sarah Hull, Fremont, OH; Jody Kleinfelter, Newark, DE; Megan Moyer, Ottsville; Amy Nelson, Montville, NJ; Deanna Rose, Radnor; Jennifer Smythe, Cheltenham; Wendy Vernon, Germany; Elizabeth Wagner, Lansdale; Pamela Wagner, White Deer; Marcey Wilson, Penllyn.

**Pennsylvania Zeta, Washington and Jefferson College**—February 18, 1989: Elena Chryssanthopolous, Wilmerding; Sandy Prigg, Washington.

May 6, 1989: Jeanne Pruss, Jamie Falvo, Audrey Workman, Washington; Lisa Thomas, Janine Bondi, Tammy Hughes, Pittsburgh; Renae Schmondick, Wall; Patty Klosky, Latrobe; Melanie Stahlman, Slippery Rock; Jill Switalski, Cheswick; Shannon McClone, Sewickly; Cheryl Carlson, Paoli; Jennifer Bonfigli, Veronica Yuvan, Greensburg; Lyn Robison, McMurray; Bethany Sage, St. Louis, MO; Joy Kutlenois, Triadelphia, WV; Sandy Bower, Fairfax, VA; Dana Icenhour, Martins Ferry, OH; Diane Kenney, Clifton, NJ; Laura Singer, Cleveland Hts., OH; Melanie Stahlman, Slippery Rock; Jill Switalski,

Cheswick; Lis Thomas, Pittsburgh; Audrey Workman, W. Finley; Veronica Yuvon, Greensburg.

February 17, 1990: Shannon Elby, Connellsville; Rene Peterson, Sharpville; Rita Pasko, McKeesport; Lisa Costello, North Versailles; Betty Ann Casper, Burgettstown; Joanna Bobak, Uniontown.

**Pennsylvania Eta, Lafayette College**—September 9, 1989: Maureen Anderson, Swarthmore; Lauren Balbirer, Alicia Michaels, Weston, CT; Aimee Bousquet, Fanwood, NJ; Becky Brown, Gwynedd Valley; Erica Braz, Chappaqua, NY; Cathleen Buchanan, Chesire, CT; Christy Chandler, Palos Verdes, CA; Victoria Colin, Darien, CT; Jennifer Emery, Scotch Plains, NJ; Julie Epperlein, Waldwick, NJ; Holly Epstein, Columbia, MD; Suzi Farrell, Cedars; Reema Hagen, Bedford, TX; Yaz Khaleel, Northy Beach, NJ; Carrie Kremers, San Mateo, CA; Lisa Lemoult, Orleans, MA; Kristin Meyer, Hatboro; Meredith Nelson, Washington Twp, NJ; Susan Rohrbach, Neenah, WI; Tanya Ruiz, Wayne, NJ; Tara Schmierer, Maple Glen; Karen Sullivan, Rye Brook, NY; Eric Stoll, Demarest, NJ; Shannon Tansey, Trumbull, CT; Monica Yurconic, Allentown.

**Pennsylvania Theta, Villanova University**—February 10, 1990: Meredith Alcorn, Saltsburg; Susan Bielaus, Yardley; Jennifer Brennan, Southampton; Jeannie Corkery, Huntington Valley; Laura Evans, Berwyn; Anne Hasson, Gwynedd Valley; Michelle Hughes, Glen Mills; Claire Marie Keliher, Collegeville; Marlene McNamee, Philadelphia; Melinda Meaney, Chadds Ford; Kelley Osborne, Cheltenham; Jennifer Palmer, Upper St. Clair; Nancy Peltier, Drexel Hill; Beth Raquet, Norristown; Sheila Segrave-Daly, Laura E. Smith, West Chester; Julie M. Tragemann, Hatfield; Theresa N.A.D. Vu, Exton; Maria Breitenstein, Branford, CT; Jennifer Gentile, New Haven, CT; Alison Harvey, Trumbull, CT; Dana MacNally, Huntington, CT; Wendy Messina, Fairfield, CT; Eileen Snakard, Ridgefield, CT; Jennifer Vengrove, Darien, CT; Cheryl Metz, Wilmington, DE; Christina King, Boca Raton, FL; Carolyn Curry, Indianapolis, IN; Kelly Hoehn, Lenexa, KS; Laura Ross, Lexington, KY; Krista Chamberlain, Hyannisport, MA; Christina Favaloro, Sudbury, MA; Colleen Hurley, Hopkinton, MA; Colleen Ferguson, Baltimore, MD; Andrea McGovern, Columbia, MD; Katherine Masaschi, Timonium, MD; Carolyn Pirisino, Fallston, MD; Gwen Shannon, Wofeboro, NH; Jennifer Angowski, Meghan Farrell, Toms River, NJ; Lorinda Benning, Long Valley, NJ; Kimberly Bonczek, Beachwood, NJ; Kay Brown, Colts Neck, NJ; Janet Cantwell, Midland Park, NJ; Christy Carey, Eastwindsor, NJ; Kathleen Castagna, Lawrenceville, NJ; Susan Christman, Montclair, NJ; Kathryn A. Cornish, New Milford, NJ; Michele Coyne, Jacobstown, NJ; Tracey Danielczyk, Scotch Plains, NJ; Jyll Dolan, West Berlin, NJ; Erin Donnelly, Kathleen Kohut, Califon, NJ; Annemarie Eschleman, West Trenton, NJ; Michele Friesz, Watchung, NJ; Regina Marie Glynn, Lebanon, NJ; Martine Helou, Lisa Maria Tobia, West Caldwell, NJ; Belinda Madara, Mount Holly, NJ; Kelly O'Neill, Bridgewater, NJ; Kimberly Palto, Edison, NJ; Lisa Polak, Upper Saddle River, NJ; Shama Sawant, East Windsor, NJ; Deirdre Studer, Ringwood, NJ; Carolyn Toner, Longport, NJ; Beth Wenzke, Delran, NJ; Michaela Battista, Watertown, NY; Michele Bianco, Kristine Murphy, Massapequa, NY; Jennifer Campbell, Menands, NY; Nancy Cashin, Garden City, NY; Kate Collins, Rye Brook, NY; Jean Donnelly, Anna E. Salek, Huntington, NY; Louise Felicetti, Elizabeth Griffin, Melville, NY; Katherine Geoghegan, Rye, NY; Julie Irvin, New York, NY; Jennifer Shalijan, Centereach, NY; Mary Sofield, Long Beach, NY; Sandra Portorreal, Westlake, OH; Monica Yung, Hong Kong, Honor Initiates, Elizabeth Trudeau Morgan, Jeaneen Riely, Wayne.

**South Carolina Beta, Clemson University**—August 1988: Kathleen Bradley, Pavilion, NY; Mary Degnan, Chillicothe, OH; Lauren Smith, Columbia, MD; Christina Hunt, Florence, SC.

January 1989: Aetha Orfanedes, Greer; Rachel Guffey, Greenville, SC; Emily Moorman, Deland, FL; Sederis Shealy, Leesville; Tina Smith, Myrtle Beach, SC; Monica Milasnovich, Woodstock, GA; Heather Anderson, Aiken, SC; Shannon Kelly, Roanoke, VA; Julia Vaughn, Clemson, SC; Liza Martino, Wayne, NJ; Laura Wyeth, Surfside Beach, SC; Jennifer McCurry, Pittsburgh, PA; Audra Heinrich, Sound Beach, NY; Pamela Reynolds, Oakton, VA; Michelle Bunch, Hanahan, SC; Samantha Southern, Raleigh, NC; Laura Steele, Shushan, NY; Ruth Grodsky, Baltimore, MD; Glynis Dority, Camden, SC; Cynthia Stroud, Nichols, SC; Laura Shirley, Newark, DE; Dawn Donatuti, East Hampton, NY; Christina Chapman, Indialantic, FL; Melissa Gower, Roswell, GA; Clarissa Crowe, Alexanderia, VA.

August 1990: Lisa Sabatino, Oradell, NJ; Jennifer DeSantis, Topton, PA; Lara Jones, Camden, SC; Nancy Westwick, Miller Place, NY; Teresa Farrell, Old Saybrook, CT; Amy Arthur, Columbia, SC; Dana Lott, Lexington, SC; Cassandra Maloney, Seneca, SC.

January 1990: Kathleen Rowe, Chapin, SC; Elizabeth Crosby, Farmington Hills, MI; Stephanie Coleman, Endicott, NY; Carla Jahelka, Binghamton, NY;

Natalie Wilkins, Mt. Pleasant, IA; Kelly Creighton, Irmo, SC; Tracy Torres, Mauldin, SC; Margaret Lewis, Anderson, SC; Kathryn Ashe, Simpsonville, SC; Lorie Dowell, Middleburg, FL; Deborah Johnson, Camden, SC; Leigh Dixon, Gastonia, NC; Elizabeth Childress, Simpsonville, SC; Wendy Smith, Cocece, FL; Julie Lynch, Seneca, SC; Antinette Paolantonio, Walterboro, SC.

**South Dakota Alpha, University of South Dakota**—August 26, 1989: Laurie Campbell, Carrie Carlson, Sioux Falls; Lori Johnson, Rapid City; Jena Dawson, Cherokee, IA.

January 27, 1990: Dayna Andrews, Christine Lowell, Paula Murphy, Rapid City; Nikki Berens, Huron; Angie Eckert, Elk Point; Alice Edinger, White Lake; Kristin Fischer, Fort Pierre; Wendy Glynn, Sisseton; GayeLynn Haring, Miller; Deb Hauge, Maurine McManus, Kristi Mertz, Hilarie Olson, Heidi Ovreid, Tiffany Richardson, Lisa Roberts, Tiffany Roisum, Jenny Snobeck, Sioux Falls; Sarah Hirsch, Yankton; Julie Horner, Hartford; Kim Peterson, Pukwana; Gail Renner, Spearfish; Carrie Roseth, Philip; Peggy Wittmeier, Vermillion. Amy Anderson, Jaci Hirschbach, Sioux City, IA; Larissa Holtmyer, Harlan, IA; Cathy Adams, Little Falls, MN; Alison Pilgrim, Genoa, NE; Rebecca Vinton, Blair, NE.

**Tennessee Gamma, University of Tennessee**—January 20, 1990: Diane Barber, Hopwood, Pa.; Angel Cochran, New Market; Margaret Denney, Sondra Stone, Catherine Watson, Knoxville; Jennifer Dunlap, Laura McDavid, Kingsport; Robin Edlefson, Anita Krueger, Clarksville; Janna Edwards, Erica Tarpley, Cleveland; Stacy Elam, Lexington, KY; Angela Felice, Oak Ridge; Lisa Franz, Nashville; Heather Griever, LaFollette; Nicole Hall, Winston/Salem, NC; Nancy Hall, Hixon; Jana Hanna, Old Fort; Liana Hixon, Calhoun; Kathy Hughes, Naperville, IL; Kim Laxson, Snellville, GA; Kirsten Loberg, Jonesboro, AR; Jennifer McKenzie, Madisonville; Corey Rankin, Tracy City; Kimberly Russell, Sevierville; Wendi Seneker, Centerville, VA; Kristi Spriggs, Alpharetta, GA; Dana Tardy, Franklin; Carla Thornton, Madison, AL; Linda Ward, Mountain City; Regina Williams, Huntsville, AL.

**Texas Alpha, University of Texas**—August 24, 1989: Allison Davis, Austin; Amy Bagby, Rebecca Walsh, Houston; Gretchen Wallace, San Antonio.

February 17, 1990: Courtney Buzbee, Helena Cain, Allison Tindel, Austin; Mary-Helen Brown, Boerne; Courtney Clark, Breckenridge; Kimberley Schubert, Brenham; Susan Etter, Corpus Christi; Meridith Cavender, Cara Gravely, Heather Haltom, Gigi Hill, Erin Rhodes, Susan Vice, Dallas; Jennifer Anton, Mandy Bell, Jennifer Ferguson, Fort Worth; Elizabeth Koberg, Graham; Nancy Reino, Grand Prairie; Dawn Beach, Nicole Chaput, Kara Correll, Cammy Cromwell, Blake Cummings, Georgia Demeris, Lindsay Gordon, Kristen Harrison, Kathy Jacomini, Kelly Jenkins, Rebecca Kirk, Jennifer Lynch, Courtney Speed, Kathryn Stasney, Traci Thompson, Beth Young, Houston; Jennifer Malone, Kingwood; Beth Darby, Longview; Julie Hicks, Jennifer Lawrence, Lufkin; Meredith Vinger, McAllen; Lesli Lamb, Tamara Orseth, Midland; Karen Stribbling, San Angelo; Lara Bain, Carrie Brooks, Whitney Klint, San Antonio; Anna Oden, Texarkana; Mary Hirst, Tyler; Kristin Nelms, The Woodlands.

**Texas Beta, Southern Methodist University**—April 15, 1989: Katy Barklow, Courtney Cate, Cheyne Dobbs, Lale Gravel, Jody MacPherson, Suzanne Olds, Kristin Taliaferro, Daffan Watson, Dallas; Ginger Andrews, McAllen; Jennifer Carnavale, Sharon Lawrence, San Antonio; Lindsay Cohn, Jennifer Phillips, Patricia Thompson, Jenny Vaughan, Jackie Wiewall, Houston; Cathy Coniglio, Katie Steele, Corpus Christi; Heather Crenshaw, Beaumont; Kiera Koziol, Midland; Cheryl Meachum, Richardson; Elizabeth Price, Waxahachie; Leslie Stroud, Graham; Claire Turney, Waco; Julie Young, Corsicana; Lexy Altschuler, Wilmington, DE; Stephanie Argyros, Newport Beach, CA; Wendy Bovis, Marietta, GA; Gentry Brown, Boulder, CO; Lisa Buxton, Oklahoma City, OK; Catherine Creekmore, Fort Smith, AR; Christine Danis, Susie McConnell, St. Louis, MO; Allison McComiskey, New Orleans, LA; Megan McMahon, Los Angeles, CA; Lori Melton, Edmond, OK; Paula Ringel, Fairfield, CT; Lori Melton, Edmond, OK; Paula Ringel, Fairfield, CT; Jenny Shine, Anderson, IN; Shannon Short, Hot Springs, AR; Julia Stewart, Coconut Grove, FL; Shannon Watters, Jackson, MS.

April 8, 1990: Rebecca Baier, Carol Carlock, Margaret Clements, Karen Moore, Julie Wightman, Dallas; Savannah Dodson, Amarillo; Melody Denning, Brownwood; Leslie Dunkin, Gina Lary, Christina Buhrfeind, Malynda Cadenhead, Amy Munger, Lynn Rothermel, Houston; Kelli Freeman, Roanoke; Allesandra Garcia, Brownsville; Holland Hassmann, Temple; Janna Jones, Fort Worth; Elizabeth Brown, Garland; Lisa Burke, Texarkana; Heather Murrell, Spearman; Lisa Perry, Elena Siems, Plano; Cheryl Young, Corsicana; Amy Brown, Bellaire; Susan Appell, Ft. Lauderdale, FL; Ashley Bailey, Little Rock, AR; Jennifer Bird, Christina Lima, Johanna Wiseman, Baton Rouge, LA;

Kelly Burr, Scottsdale, AZ; Kristyn Cone, Atlanta, GA; Abigail Ela, Madison, WI; Heather Hopkins, Dover, MA; Kathryn Johnston, Golden, CO; Leigh Martin, Louisville, KY; Amanda Mason, Jackson, MS; Amanda McGuire, Chattanooga, TN; Kirsten Messer, Wilmington, DE; Stephanie Nielson, Excelsior, MN; Amy Nott, Newport Beach, CA; Cathryn Provine, Rolling Hills, CA; Margo Sams, Gulfport, MS; Amber Schwan, Potomac, MD; Janna Scott, Moraga, CA; Emilie Terry, Los Angeles, CA.

**Texas Gamma, Texas Tech University**—August 18, 1989: Amy Costin, Gainsville; Amy Johnson, Clarendon; Tricia Lacy, Houston; Kelli Medlin, Maljamar, NM; Lynn Orsini, Irving; Amy Renner, Ft. Worth; Reagan Thomas, El Paso.

February 3, 1990: Linda Bair, Kristi Coker, Alyson Malone, Kelli Whitehead, Dallas; Kimberly Anderson, Helen Cochran, Keely Harrell, Ft. Worth; Jennifer Poss, Midland; Kelly Spain, Austin; Daun Tennell, Abernathy; Julie Arnold, Amber Cotton, Michelle Morrow, Houston; Brittany Thompson, Plano; Lisa Bryant, Cheri Jeter, Karen McDuff, Maria Russell, Lubbock; Ann Cargill, Farmers Branch; Katie Watson, Sherman; Sally Cook, Irving; Mary Donnell, Graham; Stephanie Boone, Los Alamos, NM; Shelly Lockmiller, Clovis, NM; Laura Underwood, Alamogordo, NM; Natalie Duhr, Kerrville; Aryn White, Georgetown; Jennifer Eeds, Lago Vista; Jana Graves, San Angelo; Mooly Moore, Navasota; Kate Phinzy, Gail; Ashley Porter, College Station; Leslie Porter, San Antonio; Melissa Williams, Hermligh; Elissa Gregory, Abilene; Kodie Ketchbaw, Uvalde; Molly Langford, Odessa; Liz Legg, Jack-sonville.

**Texas Delta, Texas Christian University**—January 26, 1990: Holly Beshears, Elizabeth Byars, Kristine Kelly, Taffy Staley, Midland; Stacy Brewer, Arlington; Emily Brosveen, Heather Kennedy, Ashley Murray, Albuquerque, NM; Tracy Cain, Aida, OK; Catherine Campbell, Waco; Brannen Chamberlain, Lookout Mountain, GA; Stephanie Clark, Cedar Hill; Sandra Crain, Texarkana; Kelly Donoghue, San Antonio; Vanessa Dupree, Ringgold, GA; Christy Engle, Dallas; Stephanie Feaster, San Diego, CA; Susie Hansen, Kelly McLain, Kiersten Johnson, Houston; Elizabeth Huddler, London, England; Sharon Jett, Oklahoma City, OK; Michelle McKee, Gonzales; Joann Morris, Gretna, LA; Jorie Niemiec, Corpus Christi; Meg Paxton, Forth Worth; Jennifer Piccirilli, Maggie Sopuch, St. Louis, MO; Paige Price, Bethesda, MD; Sarah Putnam, Carthage, MO; Erika Schermerhorn, Littleton, CO; Allison Seay, Barrington, IL; Erin Shanafelt, Seguin; Shannon Smith, Spring; Lisa Stone, Laura Witherspoon, Overland Park, KS; Elizabeth Vano, Sarasota, FL; Paige Wertz, Blaine, MN; Shannon Woodworth, Lubbock.

**Texas Zeta, Baylor University**—April 1, 1989: Heather Anderson, Elizabeth Barber, Dunwoody, GA; Jamie Archbold, Wendi Ford, Julie Huff, Leslie Johnson, DeDe Martin, Allison Roberts, Dallas; Amy Beams, Lesli Mais, Tracey Thompson, Ft. Worth; Adele Beasley, Stacy Reed, Austin; Kim Bennett, Colleen Grimes, Lara Trahan, Irving; Beth Bundy, Kris Pokorski, Kathryn Sale, Shreveport, LA; Mindy Clayton, Denver, CO; Alice Anne Cook, Crockett; Heather Cooper, Tricia Prim, Houston; Amanda Crites, Kristen Dreyer, Kelley Heath, Plano; Amy Fisher, Kelly Frazier, Kingwood; Margaret Flocks, New Blaine, AR; Terri Gates, Corpus Christi; Shanna Gilliam, DeKalb; Karen Giotes, Waco; Darcy Griffin, Uvalde; Shea Knox, Haynesville, LA; Shaina Kretzschmar, Godley; Mandy Lindsey, Phoenix, AZ; Kristi Luman, Sachse; Jill Martin, Waxahachie; Megan McMinn, St. Louis, MO; Malia Mitchell, Rachelle Sheffield, Kim Stiefel, Tyler; Tori Moss, Idyllwild, CA; Megan Myers, Granite Shoals; Jill Rea, Colleyville; Taryn Reeder, Huntsville, AL; Casey Rogers, Garland; Michelle Rogers, Ruston, LA; Nancy Taylor, Evansville, IN; Leigh Walker, Trinity; Amy Webb, Silsbee; Rhea Wessel, Conroe.

April 7, 1990: Erika Alexander, Spring; Kristi Bacher, Whitney; Amy Bass, Kingwood; Jenny Bice, Prospect Hills, IL; Catherine Brown, Corpus Christi; Lynn Bryant, Okmulgee, OK; Jennifer Burdette, Kim Clough, Tanya Emery, Leisha Scott, Trisha Sims, Plano; Lea Burleson, Temple; Sara Capps, Carol Loberg, Susan Mathis, Alyson Parker, Amy Thor, Kellie Weaver, Dallas; Kerri Charles, Memphis TN; Candy Cooper, Hot Springs, AR; Catherine Cooper, Kathi Green, Julie McBride, Maryam Parvizian, Lacy Smith, Christine Varela, Leslee Wolf, Houston; Melissa Crim, Beaumont; Alex Daws, Victoria; Melissa Dever, Dumfries, VA; Trudi Donaldson, Corinne Wilks, Austin; Shellie Dowdle, Katy; Melissa Good, Van Alstyne; Christie Goodson, Carthage; Nancy Hamm, Sherman; Hope Harvison, Ft. Worth; Heather Houk, San Antonio; Lori Hunt, Irving; Staci Knox, Baytown; Mindy Lawrence, Dunwoody, GA; Meg McWilliams, Texarkana; Shonaree Murray, Beebe, AR; Lesa Patterson, Gilmer; Stacy Patton, Albuquerque, NM; Allison Secor, Richardson; Shellie VanDerheij, Richmond; Connally Wade, Bryan; Darla Ward, Denton; Allison Waters, Abilene; Rose Wisdom, Fulshear.

**Texas Eta, Texas A&M University**—April 6, 1989: Shannon Reichert, Arlington; Tara Dickey, Roanoke.

August 14, 1989: Michelle Bannerman, Susan Easterwood, Houston; Laura Stalkup, Dallas; Leigh Dickey, Missouri City; Angi Evans, Kingwood; Angie Durham, Arlington; Kim Jesko, Amarillo.

January 27, 1990: Tiffany Radcliff, Christy Overton, Lisa Mead, Amarillo; Courtney Davis, Bedford; Brooke Hill, Amy Pearce, College Station; Kelly O'Brien, Samantha Leech, Susan Smith, Stephanie Perkins, Houston; Denna Brown, Heather Roberts, Lufkin; Dianna Cook, Meadows; Myra Graves, Ft. Hood; Kalen Williams, Shannon Bullard, Kathy Sparks, Dallas; Katy Cameron, Ozona; Catherine Powers, Austin; Lacie Chambers, Texarkana; Heather Donahoe, Victoria; Stacey Hall, Thorndale; Jamie Moore, Richland, WA; Amanda Lindley, Wendi Whitehead, Jennifer McComic, Plano; Paige Arnette, Watauga; Deanna Sims, Roanoke; Kathy Helfrick, Renee Piperi, Sugar Land; Kelly Sedlak, Lara Beckham, Kingwood; Millie Reynolds, El Dorado, Arkansas; Laura Herlocker, Caroline Castleberry, San Antonio; Amy Lester, Tyler; Tonya Lockwood, Golden, CO; Kim Chennault, Garland; Kathie Bopp, The Woodlands; Laura McMurry, Nacogdoches; Amy Galik, McAllen; Leslie Orn, Kerens; Kelly Beeler, Richmond.

**Utah Alpha, University of Utah**—Spring 1989: Jenny Austin, Tiffani Baker, Dawn Bonacci, Jenny Cameron, Julie Carricaburu, Kate Chidester, Meredith Chitwood, Kandyce Cutrbus, Holly Godsey, Stephanie Harms-ton, Stacie Harris, Raelynn Heiner, Kim Horsley, Sue Jones, Robyn Long, Tori Long, Karena Luttmir, Michelle Magleby, Gina Markos, Amy McDaniels, Debbie McKee, Phaedra McPherson, Lise Pariseau, Carrie Romano, Keri Roylance, Nicolette Schubach, Kim Sjoberg, Staci Sorensen, Laura Tubbs, Kim Walton, Angela Wilcox, Wendee Wilde.

September 8, 1989: Julie Anne Kempin, Sherry Lee Simon, Salt Lake City.

January 27, 1990: Cindy Wasek, Heidi Smith, Suzanne Manning, Christa Mosen, Michelle Truman, Francine Drossos, Tiffany Suerig, Angela May Fife, Amber Palmer, Dana Lofgren, Francine Wanner, Ali L. Wissler, Liza Feilner, Carrie Duffin, Kristine Summers, Nancy Schultz, Salt Lake City; Jill Borgmeier, Nicole Adamson, Melissa Marie Bean, Bountiful; Andrea Roth, Ogden; Janice Broeder, Kaysville; Jenifer Blair, Thousand Oaks, CA; Ashley E. Nichols, Redding, CA.

April 7, 1990: Francine Clarke, Salt Lake City; Amy Sullivan, Felicia Favero, Ogden; Bergin Ogle, Bozeman, MT, Camille Russel, Arlington, VA.

**Vermont Beta, University of Vermont**—January 28, 1990: Beth Addison, Saratoga Springs, NY; Alyson Becker, Islip, NY; Debbie Carlson, Bedrod, NY; Larissa Cavallaro, Ballston Spa, NY; Julie Champlin, East Rockaway, NY; Kristin Cosentino, Pittsford, NY; Karen Dennison, W. Simsbury, CT; Laurie Donaldson, Needham, MA; Tamara Faas, West Dover; Emily Farber, Summit, NJ; Lori Goldberg, W. Hartford, CT; Jennifer Gordon, Denver, CO; Jennifer Gross, So. Burlington; Laurie Kerruish, Ottawa, Ont.; Jennifer Kriegel, Ridgewood, NJ; Debbie Wilkens, Nikki Lugo, St. Louis, MO; Mindy Mendkowitz, Pottstown, PA; Jennifer Moser, Westfield, NJ; Holly Norico, Glen Arm, MD; Susan Pender, Hampton, NH; Pam Rosen, Hartsdale, NY; Lauren Rutkin, Milford, CT; Alison Shanley, Gladstone, NJ; Joy Tarbox, Trumbull, CT; Lisa Weitzman, Morristown, NJ; Andrea Wilcox, Essex Jct.; Emily Wise, Ft. Worth, TX.

**Virginia Delta, Old Dominion University**—January 14, 1990: Christine Andrews, Horseheads, NY; Robin Berger, Richmond; Andra Black, McLean; Jenna Colbertson, Elkten, MD; Pam Cutrona, Hopewell; Michelle Dewit, Portsmouth; Lyn Laudati, Denville, NJ; Karen Mazzuca, Elicott, MD; Tracey O'Brien, Edison, NJ; Kim Thomas, Goldvein; Tran Vu, Mt. Vernon; Tara Cassidy, Wendi Voron, Alexandria; Francine Fescina, Fairfax; Kim Harman, Burke; Lori Alvestad, Heather Young, Amy Zurshmidt, Virginia Beach.

**Virginia Epsilon, University of Virginia**—April 7, 1990: Rani Russell, Phoenix, AZ; Ann-Marie Morriscal, Greenwich, CT; Lisa Lawton, Winter Park, FL; Judy Artime, Julie Diehl, Nikki Elkins, Miami, FL; Christina Hendrick, Atlanta, GA; Elizabeth Ray, Marietta, GA; Paula Priest, Boise, ID; Heather Williams, Fort Wayne, IN; Jennifer Sands, Indianapolis, IN; Dami Dansereau, Lisa Flower, New Orleans, LA; Sarah Tellkins, Mexico City, Mexico; Hilary Fenner, Meredith Hammans, Omaha, NE; Meredith Bradley, Mendham, NJ; Melanie Johnson, Oklahoma City, OK; Christina Weeks, Narbeath, PA; Jennifer Miller, Columbia, SC; Amy Edgar, Lookout Mt., TN; Suzanne Armfield, Nashville, TN; Amy Zapalac, Austin, TX; Allie Hogue, Erin Mulhollan, Alexandria; Tiffany Fonte, Dumfries; Rachel Ghebru, Falls Church; Allison Marks, Fredricksburg; Kim Beall, Alissa Tuyahov, Oakton; Christy Crane, Leach Eckberg, Richmond; Courtney Hodges, Roanoke; Alissa Standish, Springfield; Leslie Sheppard, Winchester.

**Virginia Zeta, Virginia Polytechnic Institute and State University**—April 22, 1989: Diane Aukstikalnis, Vienna; Dara Bain, Heather Downs, Fairfax; Amber Boyd, Chaptico, MD; Ellen Bruns, Kelly Shelton, Annandale; Lynn Butler, Vinton; Melissa Byrne, Basking Ridge, NJ; Caroline Capati, Franklin; Garnett Casey, Amanada Copley, Carol Gaylor, Eileen Lamb, Susan Lamb, Michele Majette, Rachael Scott, Virginia Beach; Stacy Cleary, Bowie, MD; Frances DeQuinque, Audubon, PA; Eve Dinning, Seaford; Kimberly Forbes, Bel Air, MD; Ingrid Harrald, Jeannie Underhill, Falls Church; Linda Hoover, Blacksburg; Kathleen Kimm, Kathleen Ruiz, McLean; Debra Lamanca, Salem; Deirdre Lemons, Roanoke; Catherine Leonard, East Islip, NY; Kelly Marine, Wilmington, DE; Erin McKee, Oakton; Sarah McQuail, Richmond; Leslie Miller, Newark, DE; Sarah Oliver, Kimberley Wolff, Alexandria; Kara Orsulak, Dahlgren; Catherine Owens, Grafton; Catherine Pack, Newport News; Glenda Patron, Amy Sinks, Middlethian; Sheri Starke, Poca, WV; Amy Waters, Reston; Mary Weimer, Centerville; Elizabeth Wilde, Fairfax Station; Jennifer Wunder, Lutherville, MD; Keri Yoon, Pikesville, MD.

September 7, 1989: Leslie Downs, Hopatcong, NJ; Julie Garcia, Hunt Valley, MD.

April 7, 1990: Courtney Alexander, Falls Church; Sheri Anderson, Dale City; Melanie Aster, Whitehouse Station, NJ; Katherine Baskette, Chesapeake; Leisl Baum, Mechanicsburg, PA; Megan Bishop, Vienna; Pamela Brauer, Katie Highfill, Richmond; Kathleen Campbell, Kennett Square, PA; Diane Cox, Manassas; Katherine DeMooy, Media, PA; Denise Dusenbury, Middlethian; Shannon Evans, Ann Gregory, Karen Johnson, Kamie Parker, Alison Smith, Jennifer Thomas, Courtney Thornton, Virginia Beach; Laura Freed, Megan Hilt, Donna Jordan, Newport News; Kelly Garrett, Deborah Giebink, Yorktown; Tawney Hachtel, Middletown, MD; Cynthia Harrington, Upper Marlboro, MD; Lara Heck, Annandale; Melissa Keadle, Timonium, MD; Elizabeth Lippitt, Roanoke; Christine Makoff, Ellicott City, MD; Carrin Martin, Suffolk; Alyssa McCabe, Jennifer Northrop, Reston; Sherril Miller, Martinsville; Amy Molnar, Stanhope, NJ; Julie Satz, Monroe, NY; Nikki Shears, Grayson, KY; Tracy Spriggs, Leesburg; Suzanne Sweeney, Burke; Christine Toccafondi, Georgetown, DE; Sarah Todd, Amherst, NY; Katherine White, Appomattox; Karen Wilkens, Oakton; Jodi Williams, Kingsville, MD; Kimberly Williams, Chesterfield.

**Virginia Eta, University of Richmond**—April 1989: Amy Bess, Chatham, NJ; Laura Bonell, Ft. Worth, TX; Donna Butterworth, Stratford, CT; Leslie Credit, Essex Fells, NJ; Debbie Curley, Augusta, GA; Valerie Donohue, White Plains, NY; Jennifer Dunham, Tiffany Francis, Dallas, TX; Nicole Felini, Wayne, PA; Wendy Harbaugh, Jen Pulley, Middlethian; Stacy Hollowell, Virginia Beach, Amelie Kahle, New Orleans, LA; Whitney Kane, Madison, NJ; Kathleen Keegan, Wassenaar, The Netherlands; Amy Kerr, Appomattox; Michelle Koerwer, Wilton, CT; Amy Leete, Silver Springs, MD; Wendy Macewen, McLean; Bay Manuel, Streeaston, MD; Allison Martinelli, Hightstown, NJ; Amy Mauldin, Duluth, GA; Christina Pompeo, Franklin Lakes, NJ; Amy Reynolds, Sioux Falls, SD; Michele Sanford, Chester; Paige Saunders, Montgomery, AL; Lara Semones, Radford; Mary Beth Stewart, Norfolk; Ashley Sullivan, Kensington, MD; Jen Thompson, Bozman, MD; Ellen Trzuskowski, Wilmington, DE; Sally Van Orden, Villanova, PA.

**Washington Alpha, University of Washington**—January 20, 1990: Stacy Anderson, Kelli Hagberg, Cindy Hull, Megan Melin, Jennifer Olstad, Kirsten Paulsen, Dawn Ricketts, Beth Smith, Bellevue; Kristen Batchelder, Boulder, CO; Rachelle Boynton, Tami Brueske, Kent; Heather Bradbury, Pleasant Hill, OR; Allison Colyer, Heidi Darchuk, Issaquah; Missy Covelli, Tacoma; Arianna Evans, Portland, OR; Nicole Michels, Lianne Mills, Jennifer Parsons, Angela Ramstad, Vaite Vierthaler, Melissa Woodbury, Seattle; Nina Olsen, Beaverton, OR; Melinda Pavey, Elizabeth Wolf, Spokane; Heather Schule, Bothell; Christine Walsh, Kirkland; Pam Weible, Richland.

April 6, 1990: Cathy Davidson, Bellevue; Leigh Francisco, Othello; Patti Flockertze, Jennifer Lucas, Tacoma; Sara VanAllen, Danville, CA; Sheri Vincent, San Diego, CA.

**Washington Beta, Washington State University**—August 14, 1989: Jill Joss, Spokane; Beth Richardson, Mercer Island.

January 21, 1990: Heather Metcalf, Shannon Boggs, Edmonds; Natalie Channing, Erika Hess, Trina Hess, Lee Ann Bilderback, Snohomish; Tina Bounds, Christa Thompson, Tacoma; Tina Duren, Gig Harbor; Susy Yates, Jean Werlich, Everett; Jennifer Gallucci, Rayme Flynn, Bellevue; Lisa Walker, Mercer Island; Amy Umbeck, Laura Hamilton, Kelly Wilk, Redmond; Jennifer Jensen, Enumclaw; Jennifer Holeman, Yakima; Lisa Welch, Tonia Farman, Michelle May, Dorothy Godsil, Sheila Eagan, Signe Nelson, Seattle; Nicole Mondin, Issaquah; Kristin Johnson, Fox Island; Renae Yohe, Mija Johnson, Lisa Colony, Kelli Kimmel, Spokane; Charissa Shaoul, Omak; Jill

Swent, St. John; Julie Trull, Sunnyside; Kristin Swanson, Kirsten Braden, Lake Oswego, OR; Andrea Gentry, Gresham, OR; Holly Schwab, Eugene, OR; Amy Rotman, Tulsa, OK; Amy Scalf, Kalispell, MT.

**Washington Gamma, University of Puget Sound**—September 9, 1989: Inger Christensen, Anna Garretson, Anchorage, AK; Mary Norum, Fairbanks, AK; Kari Nasby, Costa Mesa, CA; Heather Hayes, Thousand Oaks, CA; Amy Morton, Westlake Village, CA; Leslie Skinner, Denver, CO; Heather Matthews, Monument, CO; Julie Prochaska, Meridian, ID; Nicki Boerbon, St. Paul, MN; Linnea Welch, Heather York, Eugene, OR; Angi Calkins, Hillsboro, OR; Jill Grew, Shannon Hughes, Amy Savolainen, Lake Oswego, OR; Terese Gaddis, Jennifer Ware, Monique Wells, Salt Lake City, UT; Kristin Andonian, Marnie Guthrie, Bellevue; Shawn Blossy, Edmonds; Wendi MacLeod, Everett; Laurie Melton, Issaquah; Monica Legatt, Lynnwood; Buffy Dickinson, Amy Kelleran, Redmond; Lisa Koch, Richland; Tina Beppu, Seattle; Brittany Ulrich, Shelton; Meaghan Sullivan, Spokane; Lisa Willingham, Tacoma; Britt Gossage, Vancouver; Daphne Radock, Woodinville.

February 3, 1990: Lucida Gorman, Silverdale; Courtney Chambers, Yakima.

**West Virginia Alpha, West Virginia University**—Spring 1990: Whitney Ball, Cary Beam, Katherine Blackshire, Jennifer Calvert, Traci Chandler, Kristina Coartney, Brenda Custer, Julie D'Alesia, Leslie Gearde, Anne Glover, Wendy Glover, Michelle Goldsworthy, Kelly Grove, Melissa Iszo, Colleen Johnson, Michelle Kerr, Jennifer Kotherbeutal, Samantha Kupersmith, Kimberly Lenzi, Jennifer Loehr, Shanna Long, Jennifer Marshall, Debbie Miller, Dayna Mitrik, Parisa Mossahebi, Killie O'Donnell, Gina Pascucci, Laura Prigg, Mary Ramsey, Marci Schnur, Wendi Silcott, Karen Singley, Betsy Sirbaugh, Mary Beth Smith, Kristy Stemple, Jennifer Strock, Paula Stroger, Kristin Tabinowski, Jennifer Thompson, Amy Tomblin, Julie Ward.

**Wisconsin Alpha, University of Wisconsin**—February 3, 1990: Wendy Carlson, Whitefish Bay; Jennifer Greshik, Katie Greshik, Cochrane; Kendra Heenan, Janesville; Rachel Heiser, Erika Kirchman, Milwaukee; Laura Imhoff, Kim Keifer, Sarah Nehls, Ann Pegg, Madison; Andrea Keck, Oconomowoc; Lisa Leider, Lisa Purtell, Wauwatosa; Kristine Luneburg, Franksville; Jennifer Nehrbrass, Port Washington; Colleen O'Connor, Lake Mills; Kristin Pourian, Brookfield; Melanie Schneider, Onalaska; Christina Seeman, Green Bay; Brooke Anderson, Amy Pesch, Rochester, MN; Stacia Sue Anderson, Pine Island, MN; Kristy Gange, Duluth, MN; Juli Gordon, Kay Lynn Teske, Plymouth, MN; Heidi Snyder, Edina, MN; Kristin Marenson, Apple Valley, MN; Jill Abbott, Glen Ellyn, IL; Tami Berndt, Highland Park, IL; Peggy Fogarty, Park Ridge, IL; Kristi Frederickson, Rockford, IL; Marni Gitler, Niles, IL; Pam Hirshman, Northbrook, IL; Nadine Hren, Arlington Heights, IL; Tamara Lovett, Naperville, IL; Tina Ottolino, Wauconda, IL; Tressa Resetich, De Pue, IL; Tracy Walsh, Downers Grove, IL; Debbie Haber, Woodcliff Lake, NJ; Kim Levitt, Princeton, NJ; Michelle Sherman, North Brunswick, NJ; Lori Skedelsky, East Brunswick, NJ; Andrea Teich, West Caldwell, NJ; Stefanie Kane, Dix Hills, NY; Melissa Merlino, Hastings-On-Hudson, NY; Amy Ban, Des Moines, IA; Gigi Goshko, Kensington, MD; Kristine Johnson, Centerville, OH; Melissa Tifford, Miami, FL; Sandra Velvel, Nashua, NH.

**Wyoming Alpha, University of Wyoming**—August 26, 1989: Suzanne Ficek, Wendi Willis, Laramie.

February 24, 1990: Torrey Amundson, Riverton; Stacy Bope, Hinsdale, IL; Lisa Bornemann, Littleton, CO; Christie Carolan, Chris Kochmann, Kacey Owen, Laramie; Lora Coomes, Cindy Halladay, Dodi Poulos, Liz Tiegen, Cheyenne; Amy Davis, Cody; Lori DeMoss, Pawhuska, OK; Mindy Fiedor, Carrie Zweigle, Sheridan; Laura Fox, Rapid City, SD; Gayle Gahagan, Laura Vignaroli, Jackson; Nikki Hunt, Spearfish, SD; Tina Johnson, Kelly Palm, Elk Mountain; Monica Orchard, Evanston; Kendra Perley, Wheat Ridge, CO; Vali Porth, Manson, IA; Susan Reed, Lusk; Tempe Richardson, Heidelberg, Germany; Jennifer Smith, Tracey Taylor, Rock Springs; Annie Thompson, Saline, MI; Gretchen Geary, Englewood, CO.



---

## In Memoriam

---

The following are given in sequence: Name, Chapter, Initiation Year, Month and Year of Death.  
When submitting death notices to Central Office, please give month and year of death. Names cannot be listed without this information.

- Kathryn McLaughlin Baker (Mrs. Warren L.) Oklahoma Beta, 1926; March, 1990  
Catherine Buoy Balliet, Pennsylvania Beta, 1925; January, 1990  
Eugenia Owen Banks (Mrs. H. G.) Missouri Alpha, 1928; January, 1990  
Melba Devoe Barney (Mrs. C.) Nebraska Beta, 1935; March, 1990  
Edna Kilpatrick Bovard (Mrs. W. T.) D.C. Alpha, 1923; January, 1990  
Margaret Potter Bowman (Mrs. Earl R.) Wyoming Alpha, 1922; January, 1990  
Darlene Breckenridge Bradley (Mrs. Emil) West Virginia Alpha, 1929; December, 1989  
Betty Knight Braun (Mrs. Clarence) Texas Beta, 1942; January, 1990  
Nevada Semenza Christian (Mrs. Sutton) Nevada Alpha, 1924; March, 1990  
Helen Terry Coy (Mrs. Joseph) Missouri Gamma, 1920; March, 1990  
Rosanne Piazza Cribley (Mrs. James) Michigan Alpha, 1963; December, 1989  
Dorothy Willson Deans (Mrs. William R.) Virginia Alpha, 1943; January, 1990  
Betty Jane Dickerson, Nebraska Beta, 1942; January, 1990  
Helen Miller Diggs (Mrs. E. G.) Indiana Alpha, 1917; February, 1990  
Claire Shaylor Dodge (Mrs. Arthur G., Jr.) Massachusetts Beta, 1949; October, 1989  
Harriet Berry Dudgeon (Mrs. A. B.) Minnesota Alpha, 1914; January, 1990  
Genevieve Chambers Dunn (Mrs. Edwin W.) Illinois Zeta, 1920; March, 1989  
Jean Hovorka Early (Mrs. Dwight H., Jr.) Wisconsin Beta, 1943; March, 1990  
Mary Scott Embree (Mrs. Royal H.) Wyoming Alpha, 1911; January, 1990  
Nina Howard Gemmil (Mrs. R. O.) Kansas Beta, 1924, affiliated Kansas Alpha; February, 1989  
Ruby Irving Gilmore (Mrs. Lloyd) Idaho Alpha, 1924; March, 1990  
Kathryn Bertsch Gosset (Mrs. R. K.) Indiana Delta, 1940; March, 1990  
Hattie Hayman Graham (Mrs. H. A.) Oklahoma Beta, 1921; January, 1990  
Laura Holmes Hartung (Mrs. George H.) Arkansas Alpha, 1922; December, 1989  
Fern Cochrane Helliga (Mrs. Paul M.) North Dakota Alpha, 1921; January, 1990  
Violet Bogen Teegarden Heppberger (Mrs. Chester E.) Ohio Beta, 1927; January, 1990  
Genevieve Jordan Holloran (Mrs. Robert W.) Iowa Alpha, 1937; January, 1990  
Alice Fontron Holmes (Mrs. Wendell S.) Kansas Alpha, 1930; March, 1990  
Anna Fairchild Homan (Mrs. Frank W.) Pennsylvania Beta, 1918; July, 1989  
Sue Edwardes Hudson (Mrs. L. D.) Oregon Beta, 1934; January, 1990  
Mathilda Jepsen Hussman (Mrs. Otto Louis) Nevada Alpha, 1928; November, 1989  
Laura M. Ingram, Illinois Zeta, 1922; February, 1990  
Erna Schlemmer Johns (Mrs. Glover S.) Texas Alpha, 1908; December, 1989  
Caroline Bruce Johnson (Mrs. Jerome M.) Colorado Alpha, 1919; October, 1989  
Joyce Johnston Johnson (Mrs. Verne, Jr.) Colorado Beta, 1932; January, 1990  
Patricia Lehman Jones (Mrs. D. L.) Tennessee Gamma, 1948; November, 1989  
Kimberley Johnson Kavanaugh, West Virginia Alpha, 1973, affiliated Tennessee Gamma; January, 1987  
Bernalyn McBride Keebler (Mrs. C. C.) Florida Alpha, 1916; January, 1990  
Ruth Schriver Lauer (Mrs. Chester M.) Iowa Alpha, 1916; February, 1990  
Susan Heggen Leach (Mrs. William W.) Nebraska Beta, 1959; December, 1989  
Shirley Gage Lesnett (Mrs. Robert L., Jr.) California Delta, 1945; January, 1990  
Helen Purves Loftis (Mrs. John D.) Illinois Zeta, 1924; October, 1989  
Elinor Barron Love (Mrs. Lorenzo T.) Oklahoma Alpha, 1920; January, 1990  
Doris Brewer Lowenstein (Mrs. Henry E.) Kansas Beta, 1945; March, 1990  
Eva Knight Mater (Mrs. R.) Indiana Delta, 1931; January, 1990  
Ernestine Biby McArthur (Mrs. Charles E.) Kansas Beta, 1917; January, 1990  
Shirley Martin McClure (Mrs. C. E.) Colorado Alpha, 1937; September, 1989  
Ann McKenney, New York Gamma, 1947; January, 1990  
Marina Henry Moses (Mrs. M. H.) North Carolina Alpha, 1933; December, 1989  
Amelie Ellis Murrell (Mrs. George R., Sr.) Louisiana Alpha, 1927; August, 1989  
Afton Manion Nelson (Mrs. Harlan W.) North Dakota Alpha, 1926; December, 1989  
Marjorie Price Nichols (Mrs. George J., Jr.) Ohio Zeta, 1952; March, 1990  
Lorren Taylor Osborne, Nebraska Beta, 1924; July, 1989  
Frances Helen Paine, Manitoba Alpha, 1937; January, 1990  
Alice Tillman Perlch (Mrs. Gordon) Oregon Alpha, 1934; February, 1990  
Marjorie Steen Peterson, Illinois Epsilon, 1943; January, 1990  
Carey Bailard Phelps (Mrs. W. W.) California Alpha, 1919; December, 1989  
Beryle Edmiston Pledger (Mrs. Charles E., Jr.) D.C. Alpha, 1928; March, 1990  
Gayle Kennedy Snyder Pope (Mrs. George) California Epsilon, 1968; January, 1990  
Helen Northway Prestien (Mrs. R. E.) Ohio Delta, 1925; February, 1990  
Patricia Merritt Reed (Mark W.) Maryland Beta, 1951; December, 1989  
Beverly Luecke Reinicke (Mrs. Bruno) Wisconsin Gamma, 1948; November, 1989  
Lillie Gronna Rice (Mrs. Carl O.) South Dakota Alpha, 1927; March, 1990  
Christine MacLaughlin Roberts (Mrs. Winfield T.) Maine Alpha, 1924; December, 1989  
Mary Elizabeth Thompson Robertson (Mrs. Everard P.) Michigan Alpha, 1917, affiliated Ohio Beta; February, 1990  
Trudi Peabody Rogers (Mrs. Howard N.) California Gamma, 1940; January, 1990  
Peggy Blumer Roney (Mrs. T. A.) North Dakota Alpha, 1941; May, 1989  
Aline Grogan Roybal (Mrs. Bennie) Colorado Beta, 1974; January, 1990  
Elizabeth McCarthy Rule (Mrs. Clarence A.) Colorado Alpha, 1927; March, 1990  
Esther Arnold Shank (Mrs. Corwin P.) Washington Alpha, 1918; April, 1990  
Mary Schenck Sherk (Mrs. A. Lincoln) Pennsylvania Beta, 1917; December, 1989  
Norma Mark Sherman (Mrs. Warren D.) Michigan Alpha, 1916, affiliated Michigan Beta; March, 1990  
Thelma Johnson Showalter, Pennsylvania Beta, 1926; February, 1990  
Kathleen W. Simpson, Florida Beta, 1935; February, 1990  
Helen Wamsley Snelson (Mrs. Alonzo) West Virginia Beta, 1951; October, 1989  
Mary Williamson Steinmeyer (Mrs. F. E.) Florida Beta, 1954; April, 1990  
Alice Turner Stilson (Mrs. Leslie A.) Washington Beta, 1920; February, 1990  
Patricia Lyman Swenson (Mrs. Ronald F.) Vermont Beta, 1957; February, 1990  
Violet Kisner Tate (Mrs. Roland H.) Kansas Alpha, 1933; December, 1989  
Elizabeth Hickerson Welsh (Mrs. Harry H., Jr.) Missouri Alpha, 1928; April, 1990  
Marcia Kiedaische Wilcox (Mrs. Wilford G.) Iowa Zeta, 1936; March, 1990  
Marilyn Metz Wilson (Mrs. Alan D.) Colorado Beta, 1953; December, 1989  
Ann Elizabeth Wood, Iowa Gamma, 1920; January, 1990  
Marian Zerweck, Pennsylvania Alpha, 1930; January, 1990

## Pi Phi featured in Quilt San Diego

Quilting became a way of life for Nancy Skelton Johnson, Illinois Zeta, in 1984 when she signed up for a class taught by Joan Jefferson Reynolds, Colorado Alpha. Nancy's beginning interest has led her to numerous classes and workshops in several states and in six short years she has become well known in quilting circles for her ability in design and color. Nancy's quilt, "Star Crystal," was designed for her quilt guild and was subsequently selected to represent California in Houston's Quilt Festival in 1988. That led to "Crystal Vision."

Quilt San Diego, a non-profit organization, in conjunction with the San Diego Historical Society is sponsoring "Visions—A New Decade," May 19–July 15 at the San Diego Historical Society Museum. This exhibit features 83 juried quilts representing 34 states and five countries in addition to 40 quilts from the California Heritage Collection. Planning for the exhibit took almost three years and to assist in raising funds, Nancy was asked to design and piece a quilt. The result, "Crystal Vision," has traveled all over San Diego



County for several months promoting the upcoming exhibit and raising funds through the sale of opportunity tickets. On July 15, some lucky person will take home "Crystal Vision" following the long awaited drawing. Once again through the world of art, a Pi Phi has

touched the lives of many and brought visual pleasure to thousands. Nancy, a member of the San Diego Alumnae Club since 1955, has served in numerous offices while rearing three children. She is currently remodeling her house to add a quilt studio!

## ΠΒΦ Salutes Our 75-Year Members

Beulah Gibson Acre,  
Indiana Beta; Owensboro, Kentucky  
Gladys McCarty Beck,  
Iowa Gamma; Western Springs, Illinois  
Miriam Connet Benson,  
Maryland Alpha; Golden, Colorado  
Ruth Herdman Bradford,  
California Alpha; Hillsborough, California  
Florence Baker Bugg,  
Iowa Beta; Pikeville, Tennessee  
Lucile Moore Burns,  
Maryland Alpha; Baltimore, Maryland  
Amelia Hudner Daugherty,  
California Alpha; Sacramento, California  
Alberta Lee Barred Fullenwider,  
Illinois Beta; Sarasota, Florida  
Marian Davidson Gillies,  
California Alpha; Pasadena, California  
Helen Wright Grant,  
Iowa Beta; Indianola, Iowa  
Hortense Scott Kirkwood,  
Colorado Beta; Santa Rosa, California  
Dorothe Anderson Lanning,  
Iowa Beta; Dover, New Jersey

Minnie Ann Kemp Littlefield,  
Colorado Beta, affiliated Nebraska Beta;  
Garden Grove, California  
Matilda McCammon McFaddin,  
Texas Alpha; Little Rock, Arkansas  
Melba Louise Quigley Milton,  
Nebraska Beta; Topeka, Kansas  
Jane Kuhn Pelton,  
Missouri Beta; St. Louis, Missouri  
Mary Wilson Ridpath,  
Pennsylvania Alpha; Bethesda, Maryland  
Genevieve Garrett Skinker,  
Missouri Gamma; St. Louis, Missouri  
Elizabeth Snyder Smith,  
California Beta; Bakersfield, California  
Mildred Johnson Webb,  
Missouri Alpha; Shawnee Mission, Kansas  
Ada Bacon Wilson,  
Pennsylvania Gamma; Virginia Beach, Virginia  
Edith Voorhees Winchester,  
Iowa Gamma; Alhambra, California  
Josephine Welch Wood,  
California Alpha; Pasadena, California

---

## Maryland-Washington DC Junior Group focuses on the detection and prevention of cancer

---

The health issues facing women today encompass a variety of illnesses that at one time were considered to be male dominated. One area of concern is the increasing number of newly diagnosed cases of cancer in the female population. These changes in women's health prompted the Junior members of the MD-DC Suburban Alumnae Club to dedicate a monthly meeting solely to the detection and prevention of those types of cancer most affecting the health of women today.

Dr. Ann Burke, a physician volunteering for the American Cancer Soci-

ety (ACS), gave a talk on the risks associated with each cancer and the techniques recommended by ACS for early detection and prevention. Dr. Burke also showed a video tape demonstrating the three proper techniques of breast self exams. The five most deadly cancers to women are 1) lung; 2) breast; 3) colon; 4) uterine; and 5) ovarian. The risk of each cancer may depend on a woman's age, family history, personal and dietary habits, and physical condition. Early detection of breast and uterine cancer proved to be the most pressing issue for the mem-

*by Sbaron Nagle Olmstead*

bers attending the meeting. The most important message stressed by both Dr. Burke and the ACS is early detection. In most cases, a correlation between early detection hence early treatment and survival rates can be made.

The American Cancer Society provides a variety of public education programs for those people interested in learning more about cancer. For more information about the ACS programs or volunteer opportunities contact your local chapter of the American Cancer Society or call toll free 1-800-ACS-2345.

As a volunteer for the American Cancer Society and a woman in the high risk category for breast cancer, I strongly recommend this program to all active chapters and alumnae groups. Have a volunteer from ACS give a talk at your next meeting. This program is very informative and could help save your life or the life of one of your sisters some day.

### NEVADA ALPHA CELEBRATES 75 YEARS!

Join in the festivities as Nevada Alpha celebrates its 75th anniversary at the University of Nevada on November 2-3, 1990. Activities include a Pi Phi house tour on Friday, a tailgate party Saturday before the football game and a formal dinner dance Saturday evening. For more information please contact:

Christina Mayer  
1051 Glen Meadow  
Sparks, NV 89434  
702-356-6200

Jeannie Funk  
3120 Santa Ana  
Reno, NV 89502  
702-826-5952



Three Indiana Epsilons spent their winter term on an independent mission trip. From the left, Betsy Boxell, Amy Hilgendorf and Katie Posts were in Brazil during the month of January building a community center outside the city of Recife.



New York Delta Mishtu Mukherjee is a senior meteorology major aspiring to be a broadcast meteorologist. She has been on television since the age of 19 preparing weather broadcasts for the Ithaca area. If you happen to miss this Cornell Pi Phi on TV you can catch her on weekends at a local radio station.

# 1990-91 Graduate Consultants



Noel Sparkman, TGC, is a graduate of Texas Tech University in Lubbock, Texas. A native Texan, Noel received an accounting degree in May. Noel was involved in several professional organizations such as Beta Alpha Psi, the Accounting Society and the Pre-Law Society. She served the Texas Gamma chapter as the Chapter Treasurer. A member of Golden Key, Rho Lambda, and the Dean's List, Noel was the recipient of several university scholarships for academic excellence.



Shannon Strain is a psychology major with a business minor from Oklahoma State University. Shannon was a collegiate member of the Nominating Committee at the 1989 Convention. While at Oklahoma Beta, Shannon served as Assistant Membership Chairman and Secretary. Shannon enjoyed many activities on the OSU campus and was an avid intramural sports participant. Looking beyond her year as a TGC for Pi Beta Phi, Shannon plans to attend Oklahoma University's Health Sciences Center to pursue a masters degree in health administration or public health.



Krista Belt, Tennessee Gamma, will spend the 1990-91 school year as the RGC for Ohio Iota at Dayton University. Krista was Chapter President and held many other offices in the chapter including Informal Rush Chairman. A graduate of the University of Tennessee at Knoxville, Krista majored in elementary education. She plans to teach in an elementary school in the southeast after her year working for Pi Phi. Along with her Pi Phi activities, Krista was a Resident Assistant and a member of Order of Omega.



Julie Jacobson plans to use her English degree to pursue a career in public relations after her year as a TGC. A graduate of the University of Puget Sound, Julie devoted much of her time to Pi Beta Phi. She went from Pledge Class President, to VP Moral and then Chapter President. Julie was also involved on campus, as Order of Omega's vice president and as a UPS varsity cheerleader. Julie is a talented pianist and short story writer. Born in Heidelberg, Germany, Julie enjoys traveling and recently spent six weeks in Korea, Taiwan, China, Hong Kong and Japan.



Lisa Gregg traveled from her home in Albuquerque, New Mexico to Eugene, Oregon to attend the University of Oregon where she received a Bachelor of Arts in journalism degree. Previously Oregon Alpha's Chapter President, Lisa also served as VP Social. A member of Order of Omega, Lisa was nominated for Greek Woman of the Year and was accepted into Who's Who in American Colleges and Universities. Lisa also enjoyed working with Panhellenic. She will serve Pi Phi next years as a TGC.



Kristin Browning graduated from the University of New Mexico in 1989 with a degree in organizational communication. As a New Mexico Alpha, Kristin was Chapter Membership Chairman, VP Social and Chapter President. Since her graduation, she has been busy on the alumnae side of Pi Phi while enrolled in graduate studies. She is the Albuquerque Junior Alumnae Group founder and President. Kristin will use her extensive Pi Phi experience as the RGC for the newly installed Arizona Gamma Chapter at Northern Arizona University.

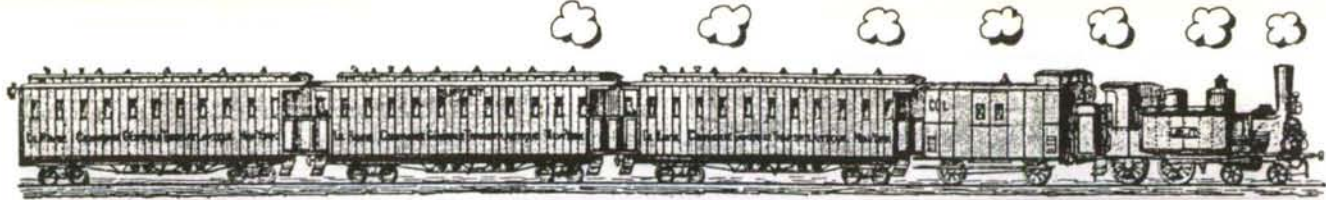

Wendi Littell, California Eta, will be the RGC for Pi Phi's chapter at Yale University, Connecticut Beta. Wendi attended the University of California at Irvine where she received degrees in both psychology and sociology. Wendi served as Rush Chairman for her chapter and used the skills involved with that position to create and choreograph the skit, "Pi Phi Through the Ages," performed at the 1989 Convention. Wendi will seek additional education, pursuing a masters degree in social work after her year at Yale.



Tracy Nevill, Texas Epsilon, will be the resident consultant with Pi Phi's recolonized chapter at Birmingham Southern College in Birmingham, Alabama. Tracy, a graduate of North Texas State University, received her degree in business-marketing management. Tracy served Pi Phi as VP Mental and had extensive Panhellenic experience. She was named the best junior delegate for Panhellenic and Outstanding Female Greek on Campus. A rush counselor, and vice president of scholarship for Panhellenic, Tracy was also president of Order of Omega.

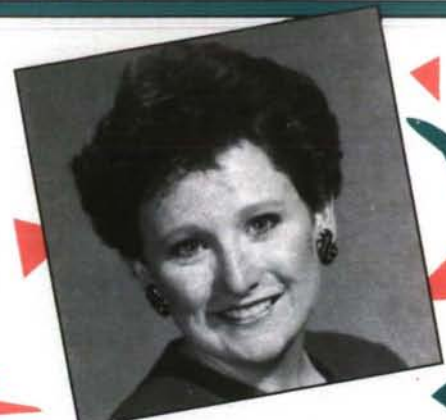

Salli Preston, Texas Eta, has a B.S. degree in economics from Texas A&M University. She plans to go back to school eventually to receive her M.B.A. and become a Management Consultant. Salli was selected as the distinguished student in the college of liberal arts while being involved in Pi Phi as Chapter President and VP Social. Salli will leave her native Texas to live in Princeton, New Jersey where she will be the RGC for New Jersey Alpha members at Princeton University.



Karman Kidd, Arkansas Beta, is a graduate of the University of Arkansas at Little Rock. She received an accounting degree and will use this degree after completing law school to become a tax attorney. Karman has been an officer in the chapter since she pledged. She served as Pledge Class President, Treasurer and Chapter President. Karman will be employed as a Regional Traveling Consultant, based at Mississippi Beta and Alabama Gamma.

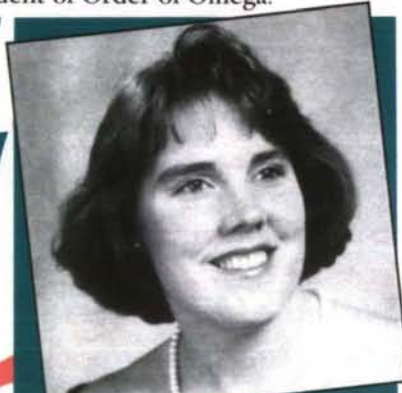

Neele Pidcock, Ohio Alpha, will travel to Philadelphia, Pennsylvania to be the RGC for the women at Pennsylvania Theta, Villanova University. Nealie earned a Bachelor of Science degree with a zoology emphasis from Ohio University. Nealie was VP Moral, Chapter President, and was on the Centennial Committee for Ohio Alpha. A member of several honoraries including Mortar Board, Order of Omega, and Chimes junior honor society, Nealie will seek graduate studies in health service administration prior to attending medical school.



Missy Smith, Ohio Alpha, will be the resident consultant for Pi Phi's newest chapter located at Marquette University, Wisconsin Delta. While at Ohio University, Missy was active in the Student Senate, Order of Omega and served as a student tour guide. She was also senior class vice president. As an Ohio Alpha, Missy was Assistant Treasurer and Panhellenic Delegate. Missy received her undergraduate degree in advertising and marketing and plans to further her education with a master's degree in communications and business.

# FRATERNITY DIRECTORY—SUMMER, 1990

## Officers

### FORMER GRAND PRESIDENTS

Alice Weber Johnson (Mrs. Irwin T.) MO Beta, Box 337, Carmel Valley, CA 93924  
Dorothy Weaver Morgan (Mrs. Kent R.) NE Beta, 2540 Stockwell, Lincoln, NE 68502  
Sarah Jane Paulson Vanasse (Mrs. Horace) WA Beta, 3401 25th West, #520, Seattle, WA 98199  
Elizabeth Turner Orr (Mrs. J. Gordon) OR Alpha, 14800 SW 106th, Tigard, OR 97223  
Jean Wirths Scott (Mrs. Jon) PA Beta, 1186 Cedarwood Drive, Moraga, CA 94556

### OFFICERS EMERITUS

**Grand President Emeritus**—Marianne Reid Wild (Mrs. Robert) KS Alpha, The Westwood, 5101 Ridgefield Rd., Bethesda, MD 20816  
**Grand Treasurer Emeritus**—Orpha O'Rourke Coenen (Mrs. Andrew G.) IN Delta, P.O. Box 8, Little Chute, WI 54140

### GRAND COUNCIL

**Grand President**—Carolyn Helman Lichtenberg (Mrs. Joseph M.) OH Alpha, 6512 Anna Maria Court, McLean, VA 22101  
**Grand Vice President of Collegians**—Jo Ann Minor Roderick (Mrs. M. W.) OK Beta, 701 Greystone, Stillwater, OK 74074  
**Grand Vice President of Alumnae**—Sara Shipley Bowers (Mrs. Donald S.) NC Alpha, P.O. Box 10177, Fort Smith, AR 72917  
**Grand Vice President of Philanthropies**—Adrienne Hiscox Mitchell (Mrs. Bruce T.) KS Alpha, 165 Redwood Drive, Hillsborough, CA 94010  
**Grand Vice President of Membership**—Carolyn Pavletich Lesh (Mrs. Larry M.) TX Delta, #1 Forest Park, Richardson, TX 75080  
**Grand Secretary**—Beth van Maanen Beatty (Mrs. C. C.) TX Gamma, 1506 San Sebastian Lane, Nassau Bay, TX 77058  
**Grand Treasurer**—Carol Inge Warren (Mrs. Richard J.) NC Beta, 5439 Cascade Drive, Lisle, IL 60532

### DIRECTORS

**Director of Academic Standards**—Ann Warmack Brookshire (Mrs. Brad) TX Beta, 820 Mallory Court, Tyler, TX 75703  
**Director of Alumnae Activities**—Sara Oliver Millener (Mrs. John D.) TN Gamma, 203 Sagamore Lane, Simpsonville, SC 29681  
**Director of Alumnae Advisory Committees**—Sarah Ruth Mullis (Miss) SC Alpha, 10 Kings Tavern Place, Atlanta, GA 30318  
**Director of Alumnae Extension**—Janet Blume Hamilton (Mrs. A. R.) IN Zeta, 20 Heritage Lane, Stamford, CT 06903  
**Director of Alumnae Records**—Sara Wareham Waggoner (Mrs. D. D.) WI Alpha, 3223 Hartford Road, Orange, CA 92669  
**Director of Chapter House Corporations**—Lou Ann Montgomery Carter (Mrs. William B.) OK Alpha, Box 3925, 8 Barberry Lane, Wilmington, DE 19807  
**Director of Collegiate Extension**—Carolyn Cromb Brada (Mrs. Donald R.) KS Alpha, 52 Mission Road, Wichita, KS 67207  
**Director of Membership**—Betty Blades Lofton (Mrs. T. M.) IN Gamma, 9060 Pickwick Drive, Indianapolis, IN 46260  
**Director of Pledge Development**—Elizabeth Jordan Holman (Mrs. Calvin) AZ Alpha, 9225 North 53rd Place, Paradise Valley, AZ 85253  
**Director of Rush**—Gayla Velvin Ferree (Mrs. Charles) OK Alpha, 3413 Acorn Run, Fort Worth, TX 76109

**Director of Undergraduate Programming**—Sheila Graham Sherman (Mrs. Robert) IL Theta, 804 White Willow Bay, Palatine, IL 60067

### APPOINTED NATIONAL OFFICERS

**Editor of The ARROW**—Jennifer Moeller (Miss), MO Alpha, Pi Beta Phi Central Office, 7730 Carondelet, Suite 333, St. Louis, MO 63105  
**National Panhellenic Conference Delegate**—Jean Wirths Scott (Mrs. Jon) PA Beta, 1186 Cedarwood Drive, Moraga, CA 94556  
**National Fraternity Historian**—Barbara Sands Olsen (Mrs. James C.) IL Zeta, 30965 Clinton, Bay Village, OH 44140  
**Supervisor of Chapter Histories**—Wynne Cook Klenner (Mrs. J. A.) TN Alpha, 1314 Tabitha Drive, Hixson, TN 37343  
**National Convention Coordinator**—Mary Kahlenberg Schroeder (Mrs. Alan) IL Epsilon, 4284 Woodland Shadows Place, Santa Rosa, CA 95404  
**Assistant National Convention Coordinator**—Jerelyn Wright Biehl (Mrs. Sean) CA Delta, 1835 Tustin Street, San Diego, CA 92106  
**Elections Coordinator**—Janet Goode Durham (Mrs. J. M.) WI Gamma, 10512 Cochise Avenue, Scottsdale, AZ 85258  
**National Archivist**—Annette Mitchell Mills (Mrs. Jack P.) AL Alpha, 2128 Vestridge Drive, Birmingham, AL 35216  
**Parliamentarian**—Janice Shrader Mossman (Mrs. David W.) NE Beta, 1211 North 126 St., Omaha, NE 68154  
**Graduate Consultant Coordinator**—Girrelda Barnard Mills (Mrs. A. J., Jr.) OK Alpha, 1985 Stony Hill Road, Boulder, CO 80303  
**Supervisor of Province Coordinators**—Patricia Friend Cooke (Mrs. W.W.) ID Alpha, 10328 Berkshire Rd., Bloomington, MN 55437

### SPECIAL OFFICERS

**Traveling Graduate Consultants**—Lisa Gregg, Julie Jacobson, Noel Sparkman, Shannon Strain  
**Resident Graduate Consultants**—Krista Belt, OH Iota; Kristin Browning, AZ Gamma; Wendy Littell, CT Beta; Tracy Nevill, AL Alpha Colony; Nealie Pidcock, PA Theta; Salli Preston, NJ Alpha; Missy Smith, WI Delta Colony

### PI BETA PHI CENTRAL OFFICE

7730 Carondelet, Suite 333, St. Louis, MO 63105—Phone 314/727-7338, FAX 314/727-8049

**Executive Director**—Virginia Bland Fry (Mrs. Hugh L.) TN Beta

**Controller**—Lee Ulrich

**Communications Coordinator**—Jennifer Moeller (Miss), MO Alpha

### PI BETA PHI FOUNDATION

**Chairman**—Ann Dudgeon Phy (Mrs. Paul W.) TX Alpha, 4408 Lorraine, Dallas, TX 75205

### FRATERNITY INSURANCE REPRESENTATIVES

#### Property and Liability Insurance

Corbin-Gillespie Agency, 1592 Conner St., P.O. Box 190, Noblesville, IN 46060

#### Group Hospital Indemnity Plan Insurance

Insurance Administrators Co., 216 N. 11th St., Lincoln, NE 68508

## Standing Committees

**Arrowcraft, Inc. Board of Directors President**—Lucy Baker Warner, 21222 Endsley Ave., Rocky River, OH 44116

**Arrowcraft Manager**—Mary Dale Swan, 576 Parkway, Gatlinburg, TN 37738

**Arrowcraft, Inc. (Arrowcraft Shop)**—576 Parkway, Gatlinburg, TN 37738

**Budget and Finance Committee—Chairman**—Carol Inge Warren (Mrs. Richard J.) 5439 Cascade Dr., Lisle, IL 60532

**Canadian Philanthropies Committee—Chairman**—Helen Steeves Jull (Mrs.) 1318 Quebec Ave. SW, Calgary, AB T2T 1G2, CANADA

**The Chain—Director of Alumnae Activities**—Sara Oliver Millener (Mrs. John D.) 203 Sagamore Lane, Simpsonville, SC 29681

**Alumnae Committee for Continuing Education—Chairman**—Lisa Gamel (Miss) 3025 Van Ness Avenue #9, San Francisco, CA 94109

**Convention Committee—Chairman**—Martha Wohler Bickel (Mrs. F. Gilbert III) 30 Huntleigh Woods, St. Louis, MO 63131

**Emma Harper Turner Memorial Fund Committee—Chairman**—Evelyn Peters Kyle (Mrs. Stanley) 23 Oak Knoll Gardens, Pasadena, CA 91106

**Fellowship Review Committee—Chairman**—Robin Vogel, 61A Grove St., Stamford, CT 06901

**Holt House Committee—Chairman**—Anne Travis O'Connell (Mrs. Robert F.) 11 Homewood, St. Louis, MO 63122

**House Director Committee—Director of Chapter House Corporations**—Lou Ann Montgomery Carter (Mrs. William B.) Box 3925, 8 Barberry Lane, Wilmington, DE 19807

#### Idea Bank Committee—

**Academic Programming**—Director of Academic Standards, Ann Warmack Brookshire (Mrs. Brad) 820 Mallory Court, Tyler, TX 75703

**Membership Programming**—Director of Membership, Betty Blades Lofton (Mrs. T. M.) 9060 Pickwick Drive, Indianapolis, IN 46260

**Rush Programming**—Director of Rush, Gayla Velvin Ferree (Mrs. M. C.) 3413 Acorn Run, Fort Worth, TX 76109

**Pledge Programming**—Director of Pledge Development, Elizabeth Jordan Holman (Mrs. Calvin) 9225 North 53rd Place, Paradise Valley, AZ 85253

**Active Chapter Programming**—Director of Undergraduate Programming, Sheila Graham Sherman (Mrs. R. F.) 304 White Willow Bay, Palatine, IL 60067

**Legislative Committee—Chairman**—Jan Kinnune Hillesland (Mrs. Kent L.) 882 Camino Ricardo, Moraga, CA 94556

**Loan Fund Committee—Chairman**—Joan McBain Stettler (Mrs. Wayne D.) 16 Huron Dr., Chatham, NJ 07928

**Music Committee—Chairman**—Linda Hooper Wassberg (Mrs. James) 6101 Howe Dr., Fairway, KS 66205

**Nominating Committee—Chairman**—Barbara Varner Frizell (Mrs. E. E. II) 2609 Heather Parkway, Hutchinson, KS 67502

**Settlement School (Arrowmont) Board of Governors—Chairman**—Barbara Anderson Gates (Mrs. C.A.) 5233 E. 70th St., Indianapolis, IN 46220

**Director of Settlement School Finance**—Sissy Phillips Austin (Mrs. Jeff, Jr.) P.O. Box 951, Jacksonville, TX 75766

**Director, Arrowmont School of Arts and Crafts**—Sandra Blain, Arrowmont, Box 567, Gatlinburg, TN 37738



# ARROWCRAFT INC.

REGIONAL HANDICRAFTS - TRADITIONAL AND CONTEMPORARY  
576 Parkway Gatlinburg, TN 37738

TELEPHONE ORDERS ACCEPTED  
8:30 a.m.-5 p.m. EST Monday-Friday  
615-436-4604 or 1-800-336-1096

NAME	QUANTITY	DESCRIPTION	COLOR	PRICE EACH	TOTAL
ADDRESS					
CITY STATE ZIP					
DAYTIME PHONE					
PAYMENT BY (Check One, Please):					
<input type="checkbox"/> ENCLOSED CHECK <input type="checkbox"/> MASTERCARD					
<input type="checkbox"/> VISA EXPIRATION DATE					
CARD NUMBER					
SIGNATURE					
<p>↑ Signifies Woven by Arrowcraft Cottage Weavers</p> <p>IF ITEM ORDERED IS NOT IN STOCK, PLEASE ALLOW 6-10 WEEKS FOR DELIVERY. (Because these are handcrafted items, there may be subtle variations in dimensions, designs and colors.)</p> <p><b>SHIPPING RATES</b> (All orders shipped UPS unless otherwise specified.) Up to \$10.00, \$2.50; \$10.01 up to \$25.00, \$4.00; \$25.01 up to \$50.00, \$5.00; \$50.01 up to \$100.00, \$6.50; Over \$100.00, \$8.00. Out of Continental United States and Oversize Items, Actual Shipping Charges.</p>			Merchandise Total		
			Shipping Charge (see chart)		
			TN Residents, add 7-1/4% Sales Tax		
			<b>TOTAL AMOUNT</b>		

## HAVE YOU MOVED OR CHANGED YOUR NAME?

Mail this slip to the PI BETA PHI CENTRAL OFFICE,  
(Please leave label on reverse side when mailing this form.)  
7730 Carondelet, Suite 333, St. Louis, Missouri 63105

MARRIED NAME \_\_\_\_\_  
(Print Husband's Full Name, Please)

MAIDEN NAME \_\_\_\_\_

FORMER MARRIED NAME (if applicable) \_\_\_\_\_

OLD ADDRESS \_\_\_\_\_  
Street

City State (include Zip Code)

NEW ADDRESS \_\_\_\_\_  
Street

City State (include Zip Code)

CHAPTER \_\_\_\_\_ YEAR OF INITIATION \_\_\_\_\_

If you are currently an officer in the Fraternity, please check below and give title so that we may also update our officer lists.

National \_\_\_\_\_ AAC \_\_\_\_\_

Province \_\_\_\_\_ House Corporation \_\_\_\_\_

Alumnae Club \_\_\_\_\_ Other \_\_\_\_\_



# ARROWCRAFT, INC.

## *The Pi Beta Phi Shop*

REGIONAL HANDICRAFTS - TRADITIONAL AND CONTEMPORARY

576 Parkway Gatlinburg, TN 37738 PHONE 1-800-336-1096

### FAMOUS TRIO • TOPS IN SALES YEARLY



#### **CASUAL AND ELEGANT** (Designed by Nella Hill)

**PEBBLE MAT.** † 13" x 19." Cotton/rayon. White/natural. Raised geometric patter. \$6.00.

**DAISY CHAIN.** † 12" x 19." Cotton/rayon. White. Raised chain pattern. \$6.00.

**FAYE MAT.** † 12" x 19." Cotton. White/natural. Diamond pattern. \$6.00.

**FRINGED NAPKIN.** † 16" x 16." White/natural. Many colors available. \$3.00.

**Order blank on inside back cover**

#### To Pi Phi Parents:

Your daughter's magazine is sent to her home address while she is in college and we hope that you enjoy reading it. If she is no longer in college, however, and is not living at home please send her new permanent address to Pi Beta Phi Central Office, 7730 Carondelet, Suite 333, St. Louis, Missouri 63105.

#### Postmaster:

Send notice of undeliverable copies on Form 3579 to Pi Beta Phi, 7730 Carondelet, Suite 333, St. Louis, MO 63105.