

Fall 1990

THE ARROW

of Pi Beta Phi



Continuing Our Mission Of Education
Through "Links to Literacy"

Message From The Editor



The dust has finally settled and renovations are complete at Central Office. The summer has been spent working on the magazine as carpenters, painters, electricians and others pass through the office. What a time of change! As I sit in my new office, my eyes focus on a wall lined with shelves full of bound editions of *The ARROW*. I can't help but think of the change and "renovations" the magazine has been through in its 105 years of existence.

In 1989, I was appointed editor of *The ARROW*, only the 20th editor this magazine has ever had. Through the decades, and through the editors, the face of the magazine has changed. Typefaces and mastheads have come and gone with the years. The size of the magazine has increased, as has the amount of color used. Trends, budgets, the background of each editor and her style influence the look of the magazine.

You will notice several changes in this issue of *The ARROW*. *The ARROW* has recently been redesigned. Many thanks goes out to Jonathan Smith of J. H. Smith Design, St. Louis. Some of the changes indeed reflect the personal taste and style of the editor. Many of the changes are a direct result of your response to the reader survey.

The In Memoriam section is now organized by chapter rather than in

alphabetical order. The size and typeface have been changed and increased for easier readability. The masthead has a new look and all other typefaces in the magazine have been changed. Departments are being reorganized.

Many of the changes are gradual. You will see additions and changes in the next few issues. Reader comments indicated that the issues Pi Phis are most anxious to read about include collegiate news, news of outstanding alumnae, campus issues and women's issues. Content of *The ARROW* will reflect the interest of our members in these subjects.

While looking through and reading many of the past issues of *The ARROW*, I realize the importance of the magazine. It is a history of the activities of the Fraternity, a communications tool and a picture of what the Fraternity is and stands for. As editor, I am faced with the challenge of keeping our members informed and entertained at the same time. What a job and privilege it is to know that some day the magazines I edit will be bound and fill the same shelves.

I mentioned earlier that this is a time of great change, not just for Central Office and *The ARROW* but also for myself. On September 29, 1990, about the time most of you will receive this issue, I will be getting married. It seems that

as *The ARROW* was being redesigned, so also was my life.

I must confess that while reviewing typefaces for the magazine, I was also choosing the type to go on wedding invitations. After hours of looking over pictures to go in *The ARROW*, I would leave the office to meet with the wedding photographer. Nights that were not spent working on the magazine, unpacking boxes and organizing my new office, were spent making a home.

Though the parallels between the redesign of the magazine and my marriage are a bit exaggerated, they do exist. Change brings challenge. The last year as editor has been filled with challenges and creative opportunities. Now I am happy to greet the challenge and privilege involved in sharing the life of another human being. How blest I am.

I close now, inviting you to share in my second love—*The ARROW*. I hope you enjoy this issue filled with the exciting news fall brings. I welcome your comments on our new look.

With love in Pi Phi
and one last change—

A stylized signature of Jennifer Moeller Barcus, consisting of a large, cursive 'J' followed by an arrow pointing to the right.

Jennifer Moeller Barcus

Contents

Fall 1990

Volume 107 Number 1

National Award Winners—
Pi Beta Phi announces the winners of the national awards for collegians and alumnae for the academic year 1989-90. *pg. 4*



Links to Literacy—
In keeping with the original philanthropic goal of education, Pi Phi embarks on a service project for all chapters and alumnae clubs. *pg. 6*

Princeton Installation—
The Fraternity added yet another Ivy League campus to its roll call of chapters when New Jersey Alpha was installed last spring. *pg. 10*



Northern Arizona Installation—
Arizona Gamma became the 127th chapter of Pi Beta Phi last April. Read about Pi Phis catching the mountain spirit in Flagstaff. *pg. 12*

Scholarship Winners—
Pi Beta Phi is granting 45 undergraduate scholarships for the coming year. *pg. 62*



ABO & Chapter Service Winners—
Outstanding women from across the United States and Canada were selected as province winners of the Amy Burnham Onken and Chapter Service awards. *pg. 72*

Departments

Alumnae Club Forum	18
Fraternity Directory	33
Pi Phi Express Supplement	39
Official Calendars	53
News of Arrowmont & Arrowcraft	56
Collegiate News	65
Community Service	69
In Memoriam	74
Campus Sights & Sounds	77
Dear Editor	78
Announcements	79
Profiles	80

Cover—The first class at the Settlement School, 1912. Miss Martha Hill, teacher.

Arrow Editor

Jennifer Moeller Barcus
Pi Beta Phi Central Office
7730 Carondelet, Suite 333
St. Louis, MO 63105
314/727-7338
FAX: 314/727-8049

Address Changes and In Memoriam

Pi Beta Phi Central Office
7730 Carondelet, Suite 333
St. Louis, MO 63105

Copy Deadlines:

Spring—January 10 Fall—July 10
Summer—April 10 Winter—Oct. 10

The **ARROW** of Pi Beta Phi (USPS 032-540) is published quarterly by Pi Beta Phi Fraternity, 7730 Carondelet, Suite 333, St. Louis, MO 63105-3328. Second class postage paid at St. Louis, MO. POSTMASTER: Send address changes to The **ARROW** of Pi Beta Phi, 7730 Carondelet, Suite 333, St. Louis, MO 63105-3328. Correspondence of an editorial nature is to be addressed to the editor. Correspondence of a business nature should be sent to Pi Beta Phi Central Office.

FOUNDERS OF THE FRATERNITY

Emma Brownlee Kilgore (1848-1924)
Margaret Campbell (1846-1936)
Libbie Brook Gaddis (1850-1933)
Ada Bruen Grier (1848-1924)
Clara Brownlee Hutchinson (1850-1931)
Fannie Whitenack Libbey (1848-1941)
Rosa Moore (1848-1924)
Jennie Nicol, M.D. (1845-1881)
Inez Smith Soule (1846-1941)
Fannie Thompson (1848-1868)
Jennie Horne Turnbull (1846-1932)
Nancy Black Wallace (1846-1918)

Founded 1867

The Arrow of Pi Beta Phi

Collegiate

AMY BURNHAM ONKEN—
Catherine Jurgensmeyer, Texas
Alpha (U. of Texas)



Amy Burnham Onken award winner, Catherine Jurgensmeyer, Texas Alpha-University of Texas. Honors program student, 3.8 GPA, UT Liberal Arts College Scholar, Orange Jackets, UT Leadership Board, UT Student Involvement Committee, Phi Alpha Delta Pre-Law fraternity, Phi Eta Sigma, Alpha Lambda Delta, Chapter Vice President of Mental Advancement, alternate delegate to 1989 Convention.

BALFOUR CUP (Top Chapter)—
Michigan Beta (U. of Michigan)

STOOLMAN VASE (2nd)—**Kansas Beta** (Kansas State U.)

PHILADELPHIA BOWL (3rd)—
Oregon Alpha (U. of Oregon)

DIRECTORS' AWARD (4th)—
Virginia Zeta (VA Polytechnic
Inst. & State U.)

TOP TEN CHAPTERS (alphabetical
order)—**Arkansas Alpha** (U. of
Arkansas), **California Theta** (U.
of California-Davis), **Kansas Beta**
(Kansas State U.), **Michigan Beta**
(U. of Michigan), **Missouri Alpha**
(U. of Missouri), **Oklahoma Beta**
(Oklahoma State U.), **Oregon
Alpha** (U. of Oregon), **Texas
Alpha** (U. of Texas), **Texas
Gamma** (Texas Tech U.), **Virginia
Zeta** (Virginia Polytech. Inst.)

CHAPTER SERVICE—Dorsey
Jennings, Texas Gamma (Texas
Tech U.)



Chapter Service award winner, Dorsey Jennings, Texas Gamma-Texas Tech University. Pledge Class President, recipient Best Pledge award, Chapter Secretary for two terms, alternate delegate to 1989 Convention, National Marilyn Simpson Ford award winner for best ARROW Correspondent, Secretary-Order of Omega, Rho Lambda Omicron Delta Kappa, Mortar Board, Greek Woman of the Year.

ANNETTE MITCHELL MILLS
(New Chapter Achievement)—
Virginia Zeta (Virginia Polytech.
Inst.) Honorable Mention:
California Theta (U. of California-
Davis)

**APP AWARD FOR FRATERNITY
EDUCATION**—Virginia Zeta
(Virginia Polytech. Inst.)

**OLIVIA SMITH MOORE SILVER
SLIPPER** (Best Chapter
Treasurer)—**Chris Motz, Illinois
Iota** (Illinois State U.) Honorable
Mention: Kimberly Ann Seals,
Indiana Alpha (Franklin College)

ALICE WEBER JOHNSON BOWL
(Top Ten, last ten years)—Co-
Winners: **Illinois Zeta** (U. of
Illinois), **Kansas Beta** (Kansas
State U.), **Oklahoma Beta**
(Oklahoma State U.)

JEANS WIRTHS SCOTT—
Katherine L. Whittaker,
California Delta (U. of
California-Los Angeles)



Winner of the Jean Wirths Scott award, Katherine L. Whittaker, California Delta-UCLA. Chapter President, Vice President of Social Advancement, 1990 Greek Woman, United Spirit Association leadership award winner, California Activities Director Association leadership scholarship winner.

VERA MOSS BOWL (Most Improved
S&S)—**Ontario Alpha** (U. of
Toronto)

**SARAHJANE P. VANASSE
PITCHER** (2nd Improved S&S)—
Alberta Alpha (U. of Alberta)

NITA HILL STARK AWARD (Best
Chapter History)—**Nebraska Beta**
(U. of Nebraska)

HISTORIAN'S VASE (2nd Best
History)—**Kansas Beta** (Kansas
State U.). Honorable Mention:
Florida Alpha (Stetson U.), Illinois
Theta (Bradley U.), Indiana Epsilon
(DePauw U.)

CENTENNIAL AWARD (Best
Fraternity Orientation)—**Missouri
Alpha** (U. of Missouri). Honorable
Mention: Illinois Zeta (U. of
Illinois), Pennsylvania Beta
(Bucknell U.)

HELEN ANDERSON LEWIS
(Community Service)—**Texas Alpha** (U. of Texas)

LUCILLE D. CARSON (Community Service)—**Oregon Gamma** (Willamette U.)

D.C. ALPHA PANHELLENIC
(Panhellenic Participation)—**SMALL: Missouri Beta** (Washington U.) HM: Oregon Gamma (Willamette U.) Illinois Theta (Bradley U.) **LARGE: Ohio Theta** (Bowling Green State U.) HM: Oklahoma Alpha (Oklahoma U.) California Theta (U. of California-Davis)

ELIZABETH R. KOZA (1st Standards)—**Wyoming Alpha** (U. of Wyoming)

HARRIETTE W. EVANS (2nd Standards)—**Oregon Alpha** (U. of Oregon)

FRANCES ROSSER BROWN
(Fraternity Heritage)—**Illinois Zeta** (U. of Illinois) Honorable Mention: Georgia Alpha (U. of Georgia), Oregon Alpha (U. of Oregon)

Alumnae

IDEAL CLUB—Kansas City, MO/Shawnee Mission, KS Alumnae Club

TOP TEN ALUMNAE CLUBS—(alphabetical order) Atlanta, GA; Denver, CO; Indianapolis, IN; Kansas City, MO/Shawnee Mission, KS; Naples, FL; Nashville, TN; Norman, OK; Richardson/Plano, TX; Sandhills, NC; St. Louis, MO

MOST IMPROVED ALUMNAE CLUB—Roswell, NM Honorable Mention: Enid, OK; Greater Charleston Area, SC

BEST CLUB/ACTIVE CHAPTER RELATIONS—Dallas, TX Honorable Mention: St. Louis, Missouri

LILLIAN B. HOLTON (Best House Manager)—**Ellen Place, New York Epsilon** (Rensselaer Polytech. Inst.) Honorable Mention: Jodi Carlton, Indiana Gamma (Butler U.); Sue Fraser, New York Zeta (Colgate U.)

MARILYN SIMPSON FORD (Best ARROW Correspondent)—**Jennifer Prall, Indiana Alpha** (Franklin College) Honorable Mention: Ellie Frank, Georgia Alpha (U. of Georgia); Julie Sellmyer, Kansas Beta (Kansas State U.)

MAY L. KELLER (Best Arrowmont Programming)—**Utah Alpha** (U. of Utah) Honorable Mention: Texas Alpha (U. of Texas)

WESTCHESTER CLUB AWARD
(Most Academically Improved Large Chapter) **California Epsilon** (San Diego State U.) Honorable Mention: Ohio Alpha (Ohio U.)

NATIONAL SCHOLARSHIP PLAQUE (Highest GPA, Large Chapter) **California Alpha** (Stanford U.) Honorable Mention: Illinois Epsilon (Northwestern U.)

D.C. ALPHA/AAC (Outstanding Service of an AAC)—**Texas Alpha** (U. of Texas) Honorable Mention: Alberta Alpha (U. of Alberta), Arkansas Alpha (U. of Arkansas)

SARA SHIPLEY BOWERS AWARD
(Best House Corporation)—**Colorado Alpha** (U. of Colorado) Honorable Mention: Illinois Eta (Milliken U.), Ohio Epsilon (U. of Toledo)

JUNIOR GROUP AWARD
(Outstanding Community Service)—**St. Louis, MO Evening Group** Honorable Mention: Houston, TX Junior Evening Group

GRAND COUNCIL SCHOLARSHIP INCENTIVE
(Most Improved, Small Chapter)—**Arkansas Beta** (U. Arkansas at Little Rock) Honorable Mention: Florida Epsilon (U. of Central Florida)

DR. HAZEL R. McCUAIG (Highest GPA, Small Chapter)—**Ohio Delta** (Ohio Wesleyan U.) Honorable Mention: New York Gamma (St. Lawrence U.)

McCUAIG CANADIAN AWARD
(Highest GPA, Canadian Chapter)—**Ontario Beta** (U. of Western Ontario)

ADDA P. WILLIAMS (Best Academic Excellence Chairman)—**Jena Franklin, California Epsilon** (San Diego State U.) Honorable Mention: Susan Berman, California Theta (U. of California-Davis)

ALUMNAE CLUB YEARBOOKS—**Greenville, SC; Norman, OK; Indianapolis, IN; Austin, TX; Tucson, AZ** HM: South Fairfield County, CT; Northern Virginia; Bloomfield Hills, MI; Dallas, TX

MARIANNE REID WILD AWARD
(Alumnae Club Growth)—Greatest Increase in Membership—**Austin, TX**; Membership Highest Percent of Potential: Under 25—**Paul's Valley, OK**; 26-50—**Duncan, OK**; 51-75—**Enid, OK**; 76-100—**Windy City, IL**; 100-150—**Corpus Christi, TX** Over 150—**Wichita, KS**

“Links To Literacy”





Dear Pi Phis,

In 1912 Pi Beta Phi brought education to those who had little or no opportunity for education. The establishment of the Pi Beta Phi Settlement School in Gatlinburg was a vivid confirmation that our organization was not an organization of merely social aims. "From the very beginning, the ICs were interested in altruistic work." (1936 History)

Once again the Pi Phi arrow is soaring to help those who are being left behind in society. In keeping with the Fraternity's initial philanthropic focus on education, Grand Council proudly announces LINKS TO LITERACY, Pi Beta Phi's newest thrust toward service to help educate others in need.

At the time of our founding, a person was judged literate if she could write her name. When Amy B. Onken was in the middle of her reign as Grand President in the 1930s, being literate meant completing the sixth grade. Today, the information age of computers and high technology requires a bare minimum of reading and writing skills at the high school graduation level.

Today Pi Phis can help the illiterate realize their human potential, and our efforts can happen in many settings—in schools, libraries, the workplace, senior citizen centers, women's shelters, at the kitchen table. Through the many local, state and national organizations now dedicated to literacy where *volunteers* are vital, members of Pi Phi, through their club, chapter or as individuals, have an opportunity to truly make a difference.

LINKS TO LITERACY is a natural outgrowth of our founding mission:

*"to cultivate sincere friendship
to establish the real objects of life
to promote the happiness of humanity"*

Pi Beta Phi can share the gift of education once again by helping in the struggle to promote a more literate America. Share your gift of literacy. Together we can truly make a difference!

Sincerely in Pi Beta Phi,

Carolyn Helman Lichtenberg

Carolyn Helman Lichtenberg

By Carolyn Helman Lichtenberg

Before he learned to read, he lived a life of "deception," as he put it, of shame and frustration. His energies were constantly directed toward trying to read or write. J. T. Pace, a sixty-three year old retired construction worker and son of a former sharecropper, compares his experience of illiteracy to the life of slavery his forbearers lived.

Toni Cordell, a victim of childhood illnesses and frequent family moves which resulted in her falling behind in school, reports that her feelings of inferiority and stupidity led to rebellion and defiance. She managed to "slip through high school" but was resigned to never going further. [See the inspiring account of this one woman's extraordinary commitment to literacy



on page 80].

Dexter Manley, former Washington Redskins defensive end, testifying before a Senate hearing on illiteracy, exclaimed that he grew up feeling isolated, angry and frustrated to the point of violence. "I was called so many negative things ('dummy', 'retard') that after a while I began to believe them and I began to hate myself."

Victims of illiteracy suffer in silence and most try to hide their problems in shame, isolation, defiance and rebellion. Many "new learners" (newly literate) compare illiteracy to being in prison. Others say it's like being blind. Once they can read, they talk about feeling free for the first time in their lives.

Imagine a world of recognizing only the simple menu items of "hamburger", "steak" and "shrimp" or just ordering anything other people ordered. Imagine not being able to read labels at the gro-

cery store, or poison warnings, or prescription directions. The world of traveling freely, helping with your child's homework or reading the daily newspaper is a prison.

There are an estimated twenty-five million, or one in five adult Americans, who cannot read above the fourth grade level. An additional forty-five million are functionally illiterate—without the reading and writing skills to find work—and that number is growing by more than 2.2 million every year due to dropouts (one million yearly), immigration, and low skilled high school graduates. Illiteracy is on the increase in the United States!

In 1987, we graduated 700,000 high school students who read at a fourth grade level, and U.S. businesses spent \$210 billion to upgrade those graduates to a level at which they could work in a service economy.



According to Senator Paul Simon in an interview for *Publishers Weekly* in regard to the 2/6/90 Senate vote in favor of the National Literacy Act, "If you look at the relationship of literacy to crime, you find that the average prison inmate reads at a third to fourth grade level." Eighty-five percent of those who appear before the courts are functionally illiterate. "It costs \$14,000 a year to keep a prisoner in jail, but only \$4,200 to send a youth to school." The direct cost of illiteracy in America to business and taxpayers is approximately \$20 billion. Economically, adult illiteracy is one of the most serious issues of our time.

To the "invisible minority," as Jonathan Kozol refers to this segment of population in his *Illiterate America*, the personal cost can't be measured in dollars and cents. The suffering is considerable as 'they' somehow manage to disguise their lack of basic skills and

bluff their way through life.

Studies also show that a large portion of drug users do so because of their inability to be productive members of society.

Functionally illiterate people come from all cultural and racial backgrounds; they are dropouts; they are graduates; they are employed; and they are unemployed. Illiterate adults can be found in every sector of society. Studies do indicate trends, however. According to the 1975 Texas APL study, sixteen percent of white adults, forty-four percent of black adults, and fifty-six percent of Hispanic adults are functionally illiterate. Although the percentages of black and Hispanic adults are much higher than that of white adults, the actual number of white non-readers is twice that of black and Hispanic non-readers—dispelling the myth that illiteracy is a problem within only the



minority population.

U.S. Department of Education statistics show that the high school dropout rate is twenty-seven percent in this country; in Japan the rate is five percent, and in the Soviet Union the rate is two percent. According to UNESCO, the United States ranks forty-ninth among 156 United Nations member countries in its rate of literacy, and this current ranking reflects a drop of eighteen places since 1950.

As to the reasons for adult illiteracy, evidence indicates that the problem begins not in the schools, but at home. However, according to Literacy Volunteers of America, Inc., the answers are as varied as the number of potential students. The adult non-reader may have left school early, may have had a physical or emotional disability, may have had ineffective teachers or simply have been unready to learn at the time reading instructions began. Because

they are unable to help their children learn, parents who can't read often perpetuate the intergenerational cycle of illiteracy. Without books, newspapers or magazines in the home and a parent who reads to serve as a role model, many children grow up with severe literacy deficiencies. Clearly, there is no single cause of illiteracy.

First Lady Barbara Bush, who has championed the literacy cause for over ten years agrees, "The problem very often begins at home, and parents with literacy problems are more likely to raise children who have problems themselves." With this thought in mind, helping young children experience reading is as important as aiding adults.

1990 is the year of opportunity for adult literacy in the United States. A combination of increased awareness, of regard for the welfare of individuals, of civic values and an appreciation for a



more skilled society has prompted a coalition of concern and has created a new sense of urgency about the fate of the twenty million plus.

On February 6, 1990, the Senate voted overwhelmingly for the National Literacy Act establishing a mandate to combat the pervasive problem of literacy and to wipe out illiteracy by the year 2000. Title VI of the Act authorizes a new University Year for Literacy Program to provide grants to colleges and universities for literacy related student volunteer programs and a new Literacy Challenge grant program to provide grants to public-private partnerships involving the use of volunteers to combat illiteracy.

Because the problem is critical, many organizations have been formed to help in the fight. For example, Project Literacy U.S. (PLUS), co-produced by PBS and Capital Cities/ABC Inc., has turned thousands of Americans and

hundreds of American businesses toward community solutions for this country's shocking illiteracy problem. Reading Is Fundamental (RIF) concentrates on the elementary age child to encourage reading. Campus Outreach Opportunity League (COOL) is a na-



tional organization, now working with 550 universities and 250 national and local organizations, that promotes and supports student involvement in community service. The Barbara Bush Foundation for Family Literacy emphasizes family literacy.

"Illiteracy is not only a tragedy for those afflicted, but it is also clearly a contributor to poverty, unemployment, welfare dependency, substandard work performance, public health problems, crime and economic troubles in general," states Barbara Bush. The mission of the national literacy effort must be to change lives of the illiterate by enhancing opportunity through reading skills and higher-order skill attainment.

Article References and Resources

Kozol, J. (1985) *Illiterate America*
Southport Institute for Policy Analysis,
Adult Literacy Study
Business Council for Effective Literacy
(BCEL) newsletter (4/90)
Literacy Volunteers of America, Inc.
Facts (4/90)
People Weekly (12/5/88)
Publishers Weekly (2/23/90)
Saturday Evening Post, The (12/88)
Texas ALP Study (1975)
Trend Letter (10/89)
U.S. News & World Report (6/12/89)

Where To Find More Information About Literacy

*In phone directory see yellow pages under "tutoring"

*See white pages under "literacy"

Literacy Volunteers of America, Inc.

5795 Widewaters Parkway
Syracuse, NY 13214-1846

Laubach Literacy Action

Box 131
13210 Jamesville Avenue
Syracuse, NY 13210

Reading Is Fundamental (RIF)

Programs Division
600 Maryland Ave. SW, Suite 500
Washington, D.C. 20024

Project Literacy U.S. (PLUS)

WQED
4802 5th Avenue
Pittsburgh, PA 15213

Campus Outreach Opportunity League (COOL)

386 McNeal Hall
University of Minnesota
St. Paul, MN 55108-1001

The Barbara Bush Foundation For Family Literacy

1002 Wisconsin Avenue NW
Washington, D.C. 20007

National Literacy Center Hotline (800) 228-8813

Links To Literacy Committee

Casey Healey Killblane—Chairman
Jean Egmon—Club/Chapter

Program Chairman

Patricia Andrews Cole
Merry Maidlow Hamilton
Barbara Roe Luhrs
Jill Lanman Schneider

Pi Beta Phi Colonizes at Princeton University



It was not what one might call a conventional colonizing rush. As a matter of fact, it was anything but conventional. There was no national rush team, no chapters performing skits and preference parties, no organized Panhellenic system instructing rushees and guiding them through the rush process. The way New Jersey Alpha was formed has many similarities to the way our IC Sorosis started 123 years ago.

Princeton University was founded as College of New Jersey in 1746. It is the fourth oldest college in the United States. The 1989-90 academic year marked the 20th year of coeducation at Princeton. Princeton is home to one other NPC group, Kappa Alpha Theta, and six national fraternities. One campus publication estimated 10% of the student population to be Greek; however, Greek organizations are not recognized by the university.

Resident Graduate Consultant Holly Means began her work at Princeton with a list of Pi Phi legacies. Her contact with three legacies and three unaffiliated women led to meetings with other interested women. Holly would spend much time telephoning women, meeting with them on campus or at her apartment and having lunch with students. Most of the rush methods she used would never have been allowed on a typically Greek campus.

Holly found that women at Princeton were in need of a way to meet other women. They longed for female bond-

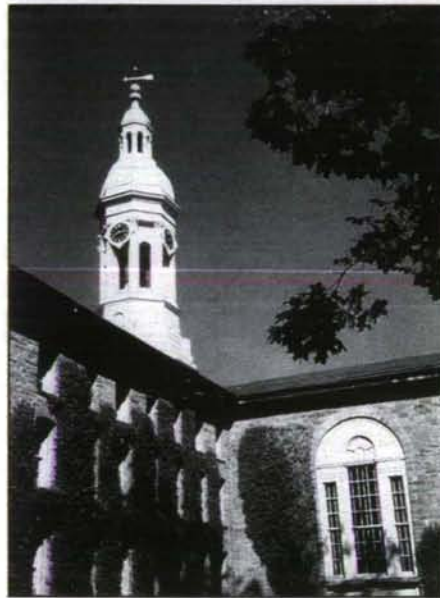

Nassau Hall, complete with Pi Phi arrow, houses Princeton University's administrative officers.

ing opportunities and the idea of sisterhood was embraced by many. On October 15, 1989, 37 women were pledged to Pi Beta Phi. The colony class reflected the regional diversity of Princeton's campus- one from Puerto Rico, two from Canada and the remaining from 14 different states.

The fall was spent getting to know each other through pledge retreats, meetings and fun social activities. It was not long before the group turned their thoughts to informal rush. While

never having been rushed themselves, the charter members hosted an incredible informal rush. The women decided to share their special sisterhood with 22 other outstanding women.

The women of New Jersey Alpha are pioneers. They have traveled an incredible journey, overcoming many obstacles on the way. They have made a statement of what fraternity life can be at Princeton. Pi Beta Phi welcomes them with open arms, thanking them for the added dimension they bring to the national Fraternity.

The New Jersey Alpha colony kicked off installation weekend by closing their final pledge meeting with the Seven Gifts ceremony. From there, they traveled to Nassau Presbyterian Church for the preparatory events. At the church, Grand Vice President of Membership Carolyn Lesh pledged the two alumnae initiates. All pledges were then read the Constitution by Beta CPP Barbara Feldkamp. Grand President Carolyn Lichtenberg and national officers conducted the Preparatory Service.

The next exciting event for the evening was the Cookie Shine, organized by RGC Holly Means, TGC Debbie Hoeschele and members of the Greater Princeton Area Alumnae Club. Twelve sheets composed the actual Cookie Shine sheet with a beautiful tapestry arrow as the focal point. The arrow was handmade by members of the Greater Princeton Area Alumnae Club. Each charter member of the club sewed a

square reflecting her vision of Pi Phi. The squares then made up the shaft of the arrow. The point of the arrow had embroidered names of each New Jersey Alpha charter member. Eight votive candles, signifying the eight pearls, were placed above the shaft of the arrow tapestry. All sheets were covered with sweets.

At the place setting of each initiate was a small basket with a wine and blue balloon attached, a picture from New York Delta, button from New York Alpha, "A Century of Friendship" from the "Slightly Older Sisters," pin pillow from AAC and Wrigleys gum and arrow cookies, of course! "Pi Phi Tapestry," a reading from a past ARROW, was read by Anne Hedlund Harper, President of the Greater Princeton Area Alumnae Club. She also explained the club's gift of the arrow tapestry. The Eight Pearls ceremony, conducted by TGC Debbie Hoeschele, included each member of the New Jersey Alpha AAC. As each initiate returned her pledge pin, RGC Holly Means read the individual's response to the statement "Pi Phi Means to Me . . ."

Kay Brada read "An 'If' for Pi Phis" and Grand Vice President of Philanthropies Adrienne Mitchell gave an insightful history of the Cookie Shine. "Wish cookies" were passed as everyone joined in Pi Phi songs. Colony President Corneille Burt read selected congratulatory greetings and opened gifts. A reading of the Pi Beta Phi Symphony capped off the evening.

The initiation ceremony for New Jersey Alpha was held in the home of Donna Tartaglia Boye. The ceremony was conducted by Grand President Carolyn Helman Lichtenberg. Assisting Mrs. Lichtenberg were Grand Vice President of Collegians Jo Ann Minor Roderick, Grand Vice President of Membership Carolyn Pavletich Lesh and Grand Vice President of Philanthropies Adrienne Hiscox Mitchell. Pi Phi notepads from the Pennsylvania Theta Chapter and a note from the New Jersey Alpha AAC were placed in the post-initiation room for the new initiates. A fantastic lunch of quiche and salad was served after initiation for all alumnae. The lunch was catered by Judith Allen Weckel.

The Princeton Ramada Hotel was the setting for the installation banquet. The banquet room was decorated in Pi Phi colors, with each table having mirror tile with votive candles. A wine-colored bag with a silver blue angel on

one side filled with blue tissue paper held wine carnations and one wine and one blue balloon. Toastmistress Kathleen Hale welcomed guests and Susan Crabb Johnson led everyone in the Pi Phi grace. Carolyn Lesh introduced special guests, followed by Holly Means introducing the initiates and Kay Brada introducing the two alumnae initiates. Holly Means surprised the initiates with a slide show of events of their pledge-ship.

The exemplary Pledge Award was presented to Aimee Randolph. The award, a crested charm given to the chapter by supervising officer Kay Brada, will be passed down each year to the exemplary pledge voted upon by the pledge class. Carolyn Lichtenberg then performed the chapter installation ceremony. A touching candlelighting ceremony was conducted by Joan MacBain Stettler, assisted by alumnae initiates Amy Ebeling and Susan Stubbeman. The final ceremony, the Loving Cup, included Carolyn Lichtenberg, Beta APP Nancy Salter Keene and Chapter President Corneille Burt. The evening concluded with singing. Initiates Karen Brooks and Mary Kallaher performed "We're Pi Phi Friends," adapted by Missouri Alpha from "St. Elmo's Fire."

Jo Ann Minor Roderick presided over the model meeting held Sunday at McCosh Hall on Princeton's campus. Corneille Burt was installed as Chapter President and presented with the President's IC badge by Carolyn Lichtenberg who also installed the remaining members of Executive Council and members of AAC.

A campus and community reception was held in Prince William ballroom of the Nassau Inn across from Princeton. A flute and cello ensemble provided background music as guests congratulated the new members of Pi Beta Phi. The initiates were surprised by a congratulatory banner and flowers that were given by the pledge class. More than 100 people were in attendance, including relatives of many of the initiates. At the reception, the chapter was presented with a banner from New York Zeta, candlesticks from area Kappa Alpha Theta alumnae and an album from the Epsilon Mu Chapter of Kappa Alpha Theta.

New Jersey Alpha's two alumnae initiates are neither strangers to Pi Beta Phi nor to Princeton University. A native of Dayton, Ohio, Amy Bowman Ebeling is a daughter of Martha Bowman Ebeling, Ohio Delta and the sister

of Leisa E. Lowrey, Ohio Eta. Amy graduated summa cum laude from Princeton in 1987 with a degree in Political Science. Since graduating, Amy has worked as a teaching intern for Grotn School and as a secondary school teacher in Kenya. She is currently working towards her master's degree in American history at the University of Wisconsin-Madison. Susan Edmunda Stubbeman has strong Pi Phi ties—from her grandmother Olive Swenson and mother Sue S. Stubbeman, both Texas Betas, to other aunts and cousins. Susan, a 1989 magna cum laude graduate of Princeton, majored in English. Susan tutored both autistic and inner-city children and worked with the Special Olympics program. She is currently employed as a Financial Analyst in mergers and acquisitions by Smith Barney Investments in Manhattan.

Ann Rothwell Montanaro was the chairman of the ten member local installation committee responsible for the New Jersey Alpha installation. The committee consisted of Margaret Conn Walsh, Donna O'Bryan Osborne, Laura Murch Moran, Holly Means, Deanna Gianninoto Spoth, Carolyn Prine Freedman, Judith Allen Weckel, Anne Hedlund Harper, Jan Clutter Scrogan. Members of the Northern New Jersey Alumnae Club with club president Julie Gieger Shannon hosted the Banquet.

Pi Phis from across the country and national officers by the score traveled to New Jersey to welcome our first chapter in that state. National officers present were Grand President Carolyn Helman Lichtenberg, Grand Vice President of Collegians Jo Ann Minor Roderick, Grand Vice President of Membership Carolyn Pavletich Lesh, Grand Vice President of Philanthropies Adrienne Hiscox Mitchell, Director of Collegiate Extension Kay Cromb Brada, Director of Chapter House Corporations Lou Ann Montgomery Carter, Director of Alumnae Advisory Committees Sarah Ruth Mullis, Director of Alumnae Extension Joey Blume Hamilton, Chairman of Arrowmont Board of Governors Kay Murray Pirrong, Chairman of the National Loan Fund Joan McBain Stettler, National Installation Coordinator Barbara Ehni VanLuven, Alpha CPP Pat Haven Shidler, Beta CPP Barbara Condon Feldkamp, Iota CPP Joanne MaGirl Arnold, Alpha APP Kay Cross Baker, Beta APP Nancy Salter Keene, TGC Debbie Hoeschele, RGCs Kathryn Murphy, Laurie Vaskov and Holly Means.

Northern Arizona University becomes 127th Chapter

Members of Pi Beta Phi gathered in Flagstaff, Arizona the weekend of April 20, 1990 to welcome the 127th chapter to the Fraternity. "Catch the Mountain Spirit with Pi Beta Phi" was the theme for the Arizona Gamma Installation Weekend at Northern Arizona University.

Pi Beta Phi is the first new women's fraternity to be added to the Panhellenic system at Northern Arizona University in 20 years. Pi Beta Phi joined four other NPC groups, Alpha Delta Pi, Alpha Omicron Pi, Delta Delta Delta and Gamma Phi Beta. Seven percent of the 16,000 students enrolled at the university are affiliated with Greek organizations. The Greek system at NAU is very excited about moving into a new housing complex called Mountain View this fall. Each women's group will have a chapter room in the complex. More than 600 Greeks will reside in the complex.

In January of 1990, Pi Beta Phi held a colonizing rush at NAU. Rush began with an informational meeting. Women were able to meet members of Pi Beta

Phi's national extension team and learn more about the Fraternity through a slide presentation. Arizona Beta members traveled from Arizona State University to Flagstaff to assist in the rush and perform the skit, "Pi Phi Through the Ages" on the second day. Rushees spent time talking with the extension team members on the third day during roundtable discussions. A beautiful preference party, held by members from Arizona Alpha, brought the exciting week to a close. The 82 women pledged formed the Arizona Gamma colony.

The pledge period was a time full of activity for the new pledges. Colony members were anxious to take part in campus and Panhellenic events. When Delta Delta Delta organized a campus wide challenge to the organization which could raise the most money for a Tri Delta relative in need of a heart and lung transplant, Pi Phi was recognized as the winner. The colony's next philanthropic project involved the Flagstaff community. Pledges adopted the "Foster Parent Program" as their local philanthropy, organizing a successful picnic

for the foster children in the city.

The colony also spent a great deal of time preparing for Panhellenic rush to be held in the fall. An overnight rush retreat gave members an opportunity to plan for rush, while bringing the group closer together.

Festivities of the installation weekend began late Friday afternoon with pledging of three alumnae initiates. Karen McGurren-Cieslak graduated from Mary College with a degree in social work and double minors in addiction and psychology. Karen is working with her brother to start a youth camp in Alaska for young boys. Marilyn Waddell Hammarstrom is the manager of Horizon United Moving Company and is very active in community affairs in the Flagstaff area. Marilyn currently serves on the Executive Committee of the Flagstaff Chamber of Commerce Board of Directors. Teresa McElwain Stoneberger is the daughter of AAC Chairman Carol McElwain. She is a 1982 graduate of Northern Arizona University with a degree in general studies.



Following the pledging, Jane Landreth Russell, Phi Collegiate Province President and Liz Holman, Director of Pledge Development, performed the reading of the Constitution. Pledges and Pi Phis then took part in the Preparatory Service. At 8:00 all guests and initiates left the student union to go to the Federated Community Church for the traditional Cookie Shine.

As alumnae sang, "Sister, Sister Hello" pledges entered the room where the Cookie Shine was held. A large Cookie Shine sheet, given by California Lambda, held numerous pieces of candy which were arranged in the shapes of angels, arrows and Pi Beta Phi Greek letters. Eighty one individual settings were placed on the outer sides of the sheet for each initiate. Each place setting consisted of food, drink and gifts from Resident Graduate Consultant Shelly Miller and the Arizona Alpha chapter. The room was aglow with candles, and metallic wine and blue balloons decorated the perimeter of the Cookie Shine.

The Seven Gifts ceremony was performed for all in attendance. The colony had chosen one individual who best represented each gift. As each of the seven gifts were read, the individual came forward and lit one of the seven candles on the candelabra. A beautiful satin pillow made by Vicki Madson Looman, mother of two of the pledges, was used for the Return of the Pledge Pin. Shelly Miller read thoughts of "What Pi Phi Means to Me" as the pillow was passed around the sheet. Jane

Russell read the poem "An 'If' for Pi Phis."

Stacey Bauerly, colony president then had the honor of opening gifts presented to the chapter. Director of Collegiate Extension Kay Cromb Brada gave the history of the Cookie Shine and the evening came to a close with Pi Phis joining together in song.

On Saturday, the initiation ceremony was held at the Federated Community Church. The ceremony was conducted by Grand President Carolyn Helman Lichtenberg. The Grand President was assisted by Grand Vice President of Membership Carolyn Pavletich Lesh and Grand Vice President of Collegians Jo Ann Minor Roderick.

The Installation Brunch was held Sunday morning following the model chapter meeting at the North Student Union Dining Hall. Tables were decorated with light blue cloths and wine napkins and pastel wicker baskets filled with greenery. Carol Sandvik McElwain, AAC Chairman, served as toast mistress. RGC Shelly Miller introduced the new initiates and Susan Hillis Thompson introduced the alumnae initiates.

Carolyn Helman Lichtenberg performed the Chapter Installation Ceremony after brunch. Jo Ann Minor Roderick led an inspirational Candlelighting Ceremony in honor of Pi Beta Phi's Founders. Next a Loving Cup ceremony was held with Carolyn Lichtenberg representing the officers of the Fraternity, Joan Tally Gorman representing the alumnae and Stacey Bauerly

representing the collegians. Darcy Estes and Jenny Sestak of Arizona Gamma entertained all with songs and a slide show.

Arizona Gamma received several gifts in honor of the installation. Grand Council gave the chapter a beautiful silver tray. Phi collegiate province chapters gave a loving cup. An engraved gavel was presented from the Flagstaff alumnae and an engraved silver laddle and glass punch bowl was given by the Phoenix Alumnae Club.

Responsible for the weekend were the local installation committee members Judy Palmquist Peterson, Carol Sandvik McElwain, Susan Hillis Thompson, Joan Talley Gorman, Maxine Kiester England, Kay Stephenson and Robin Kurtz, and national Installation Coordinator Barbara Ehni VanLuven.

The national officers present were Grand President Carolyn Helman Lichtenberg, Grand Vice President of Collegians Jo Ann Minor Roderick, Grand Vice President of Membership Carolyn Pavletich Lesh, Director of Collegiate Extension Kay Cromb Brada, Director of Pledge Development Elizabeth Jordan Holman, Phi Collegiate Province President Jane Landreth Russell, Director of Alumnae Advisory Committees Sarah Ruth Mullis, TGCs Debbie Hoeschele and Danette Poole, Elections Coordinator Janet Goode Durham, Phi Province Coordinator Linda Noel Isben and Resident Graduate Consultant Shelly Miller.



Pi Phi
EXPRESS SM

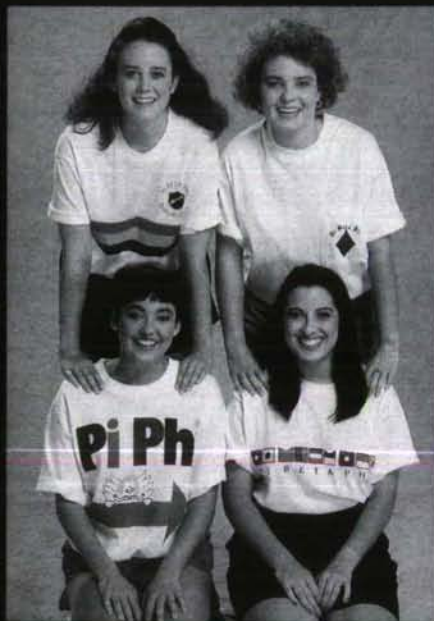

It's here! Arrowcraft Inc. is happy to announce a line of sportswear and merchandise has arrived at Pi Phi Express. T-shirts, sweatshirts, shorts and more make up the Pi Phi Express sportswear line. Also available are novelties and accessories such as picture frames, cross stitch kits, jewelry and stationery. Pi Phi Express can supply you with pledge or initiation gifts, Christmas gifts or even something special for yourself.

Think Pi Phi—Shop Pi Phi!

Arrow Connection

Volunteer Information Form

Name — _____ (_____)
Last First Maiden Husband's Name

Address _____

City State Zip Phone _____
Home / Work

Pi Beta Phi Collegiate Chapter _____ Yr. of Grad. _____

Volunteer Involvement—Please List

Pi Phi Activities/Offices held:

Profession: _____

Currently Employed? Yes No

Current or Most Recent Job Title: _____

Please check any area in which you wish to volunteer your services:

- Alumnae Group Officer
- Organize new Alumnae Group
- Chapter Alumnae Advisory Committee
- Chapter House Corporation
- Province Officer: Collegiate Alumnae
- Pi Beta Phi Committees
 - Philanthropy
 - Arrowmont Board of Governors
 - Holt House Committee
 - Loan Fund Committee
 - Emma Harper Turner Committee
 - Literacy Committee
 - Scholarships
 - Fellowship Committee
 - Alumnae Committee for Continuing Education
 - Undergraduate Committee
 - Other _____
- Legislative
- Nominating
- Pi Beta Phi Foundation

Please check any area of special interest or talent in which you are willing to serve:

- | | | |
|---------------------------------------|--|--|
| <input type="checkbox"/> Extension | <input type="checkbox"/> Career Networking | <input type="checkbox"/> Writing |
| <input type="checkbox"/> Finances | <input type="checkbox"/> Legal Concerns | <input type="checkbox"/> Graphics |
| <input type="checkbox"/> Fund-Raising | <input type="checkbox"/> Community Relations | <input type="checkbox"/> Photography/Artwork |
| <input type="checkbox"/> Other _____ | | |
-
- | | | |
|---|--|--|
| <input type="checkbox"/> Special Programming <ul style="list-style-type: none"><input type="checkbox"/> Alcohol Awareness<input type="checkbox"/> Drug Awareness<input type="checkbox"/> Eating Disorders | <input type="checkbox"/> Values & Ethics <ul style="list-style-type: none"><input type="checkbox"/> Time Management<input type="checkbox"/> Stress Management | <input type="checkbox"/> Life Skills <ul style="list-style-type: none"><input type="checkbox"/> Etiquette<input type="checkbox"/> Other _____ |
|---|--|--|

Are you able to/available for travel? Yes No

Please send to: Pi Beta Phi Central Office, 7730 Carondelet, Suite 333, St. Louis, Missouri 63105.

Five Alumnae receive A.C.E. Scholarships

by Maurine Jones

The Alumnae Committee for Continuing Education is pleased to announce the following recipients of Alumnae Continuing Education Scholarships for the 1990-91 school year.

Deanna Butz, *Texas Eta*, is working towards a M.A. in elementary education and a teaching certification at Phillips University in Enid, Oklahoma. Prior to returning to school, Deanna was an active member of the Amarillo Alumnae Club serving as ACRIC. She also volunteered with Camp Fire, Potter County 4-H and the Amarillo Chamber of Commerce. Presently, Deanna is a member of the Enid Alumnae Club.

Mary Goodpaster McCarty, *Oklahoma Beta*, has been a member of the Tulsa and Ponca City, Oklahoma Alumnae Clubs and the Austin, Texas Alumnae Club. While living in Tulsa,

she was also a volunteer for the Tulsa Junior Philharmonic and Gilcrease Museum. Mary will be attending State University of New York to complete a master's of education in reading and to obtain a New York state certification as a school media specialist.

Janet Merlack Maiocco, *West Virginia Alpha*, has been serving as Philanthropy Chairman for the Honolulu Alumnae Club, as well as volunteering for the American Red Cross, and actively participating in Aloha Mother of Twins Club. Janet will be attending the University of Pittsburgh as a full-time graduate student in the School of Nursing.

Robin Kurtz, *Massachusetts Alpha*, is a charter member of the Cape Cod Alumnae Club which is celebrating its eighth anniversary. Upon her move to

Flagstaff, Arizona to attend graduate school, she was a participating member of the Pi Beta Phi presentation team at Northern Arizona University. Robin is a second year doctoral student in counseling psychology. Following graduation she plans to assist and aid young women in overcoming afflictions associated with eating disorders.

Anne Varrone, *Connecticut Alpha*, has been an active member of the New Haven Alumnae Club and served on the Installation Committee for Connecticut Beta. She has also been a volunteer for various political campaigns and served as a Big Sister with the Big Brother/Big Sister organization. Anne is pursuing a master's degree in bilingual/bicultural education at Southern Connecticut State University.



Royal Cruise Line

Presents a Special Pi Beta Phi Cruise

MEDITERRANEAN

Royal Cruise Line invites you to cruise with Pi Beta Phi members on the glittering blue waters of the Mediterranean next Fall. Relax as the superb new *Crown Odyssey* takes you on an unforgettable voyage of discovery across the world's most romantic sea.

This fabulous cruise adventure begins in the beautiful city of **Lisbon**. From there you'll experience thrilling ports-of-call such as: **Tangier, Malaga, Palma de Mallorca, Nice/Monte Carlo, Florence, Rome, and historic Athens.**



**Royal
Cruise
Line**

The *Crown Odyssey* is quite simply the most elegant and beautiful ship ever built, filled with innovations which will set the standard for cruising luxury for decades to come. But you'll be most impressed by the uniquely warm and friendly style of life on board, a tradition with Royal Cruise Line that is maintained on this stunning new ship.

- ★ Pi Beta Phi is not responsible for any claims or damages in conjunction with the above cruise. Also, the cost of the cruise is not deductible as a charitable contribution for Federal income tax purposes.

Pi Beta Phi/Windjammer Travel
Claire R. Adams
1-800-633-1545

DEPARTS OCTOBER 27, 1991



SHIPS' REGISTRY: BAHAMAS

Special Bonus Amenities and Discount Fares!

Passengers sailing with the Pi Beta Phi group will receive the following:

- ★ 30% Discount off the regular published cruise fare if booked by April 1, 1991
 - ★ A hosted reception exclusively for Pi Beta Phi Passengers
 - ★ Pre-paid shipboard gratuities
 - ★ Souvenir Pi Beta Phi group photo
- PLUS**, passengers will enjoy **FREE AIR FARE** from RCL major gateway cities! Cruise prices for this fabulous Mediterranean cruise start at just **\$3030** per person.

For reservations
and information
please contact:

Alumnae Club Forum

Edited by Marilyn Simpson Ford

Alabama Birmingham

For the second consecutive year the Birmingham Alumnae Club achieved an increase in the number of dues paying members. Interesting programs included presentations by a cosmetic surgeon, a fashion designer and a city planner as well as a program on Arrowmont and a Christmas luncheon/gift exchange. The Career Club, a branch of the Birmingham Club, enjoyed painting sweatshirts for Christmas, a drug awareness program and a Cookie-Shine. Joint meetings included an October Sunday night supper at the home of **Betty Amidon Kesmodel** and Founders' Day in April.

Our local philanthropy was expanded to provide Christmas shopping opportunities to the residents of two retirement centers. Arrowcraft was displayed and sold and a boutique of gift items was provided by a local department store. Club members served as hostesses and assisted shoppers as needed.

The Birmingham Alumnae Club was saddened by the death in early January of long time member and former national officer, **Zoe Saunders James**. A memorial gift was made to the Marian Heard Resource Center at Arrowmont in her honor.

Gaile Rees Ketchersid

Huntsville

Pi Phis in Huntsville have been on the go this year, participating in a potpourri of activities. A fall meeting at Rituals, a business in town, found two lucky members receiving a facial and a make-over. Each Pi Phi present received a skin analysis. December found the Pi Phis sharing warm friendship and delicious goodies at a holiday party honoring the actives. Never slowing down, the club met in January at a local cooking school and watched as several recipes were prepared, followed by sampling the food.

A fashion show with a holiday theme benefited Arrowmont and a local charity.

Lucy Brown

Mobile

The Mobile Alum Club had its best year yet! We collected more dues than

we have in many years, and attendance at our meetings has increased. In December **Nancy Fawn Wilkerson Diehl** was our special guest at the Christmas Party, held at Skyline Country Club. The party was a huge success.

Spring included a gigantic yard sale with proceeds going to several philanthropies, and a get acquainted party for actives and alumnae at Point Clear.

Pam Dyess Vautier

Arizona Tucson

CeCe Bartow Derickson received the University of Arizona's Outstanding Greek Advisor award, nominated by Arizona Alpha. One of 25 nominees, she was honored at the annual Greek Awards night. CeCe is a third generation Pi Phi. She is an Arizona Alpha and a member of the Tucson Alumnae Club where she has served as vice president and president and has been a member of AAC for eight years. She is the current AAC Chairman and received the Evelyn Peters Kyle Angel Award for Alpha-Eta Province last year.

Marnie Gooding

California

Central Orange County

Highlight of Central Orange's year was its tenth biennial Mother-Daughter Luncheon and Fashion Show held in March at Knott's Berry Farm. About 180 women and young ladies attended the festive event entitled "Our Little Angels." Overall chairman was **Barbara Beaumont Dreibelbis**.

Nancy Wagner Scanlon narrated as Pi Phis, their daughters and granddaughters modeled spring fashions. For table centerpieces, club members decorated Easter baskets with pastel, floral print bows and filled them with pink excelsior and **Fran Hummel Martin's** multi-colored, white chocolate suckers in the shapes of bunnies, chicks and ducks.

Arrowcraft was displayed and sold by **Elsie Beall Hale**. **Sara Wareham Waggoner** collected opportunity prizes, **Bonnie Herron Coury** handled reservations, and **Sally Hanson Flaherty** arranged for invitations and programs. Proceeds from this fund-

raiser go to Pi Phi philanthropies and a local home for abused women.

Phyllis Cox Smith

Contra Costa County

A special event in the history of our club took place in October as 35 alumnae and 25 California Beta pledges joined to celebrate our 40th anniversary! Charter members, **Winnie Callaway Rupprecht**, **Anne Templeton Molloy** and **Ann Laughlin TeSelle** shared memories of bike riding through northern California hills to meet one another and gather the 13 signatures required to establish our group. The pledges were wide-eyed at this story of determination and love of Pi Phi friendship that can last a lifetime.

We have a diverse group representing the Convention theme "Ocean to Ocean". Members hail from 44 chapters in 24 states, from California to Connecticut. Working together we raised money from our annual Arrowcraft sale to support Arrowmont, and we adopted a family at Christmas. One meeting featured **Sally Murphy Morris** preparing delicious foods for the angels from microwave cookbooks she has authored. Another member, **Rosamond Martindale Davis**, founder of our local Performing Arts Society, organized a dual piano recital of classical music for us.

Pat Rudy Fleet

Glendale

Imagine having to start the year with a fund-raiser! As it turned out, making money was fun and easy. Members were given samples of the wrapping paper to be sold. From these they could make their selections and show their friends. Between the first and the second meetings, the entire allotment of gift paper had been sold.

Where but in Southern California can one attend a meeting and at the same time shop for next year's wardrobe? Here we not only have snack trucks, but we also have "Fashion on Wheels." Actually, for such an enterprise, all one needs is a flair for merchandising, a source to buy, a van to haul and a Pi Phi group with busy members eager to replenish their wine and blue closets. Such was the case last November. It was an unique meeting to say the least.

Phyllis Overton Hilts

La Canada Valley

Our year began with a report from our Convention delegate **Katherine Zimmerman Lincoln**, who brought mementos, pictures and treasured stories from her San Diego adventure.

The enthusiasm and hard work of **Eleanor Warren Bowers** made for an enjoyable and successful Arrowcraft sale in February. Members and friends gathered at the home of **Ann Busch Hills** for a lovely afternoon of shopping and delicious home made goodies.

A fine March program was shared by members and guests at the home of **Karen Danehe Tashjian**. John Roberts, a young, creative La Canada florist, shared some of his fresh ideas using vegetables and spring flowers.

We shared our Founders' Day celebration with sisters from the Glendale and Pasadena clubs at the Verdugo Club in Glendale.

Jo Est Price Buehner

La Jolla

The 90's are looking bright for the La Jolla Alum Club. Our membership has increased and we are looking forward to a junior group with the help of junior membership chairman **Teri Gardner**.

Mary Ann Curtis Curray has established a club data base on her computer. As president of California Kappa House Corporation she has all information about the chapter on the computer. It has been a tremendous help to everyone.

In an effort to better educate ourselves about different philanthropies, we will feature a different one each year. We will do a special program, devote a page in the roster and make any special donations during the year to this philanthropy.

The La Jolla alums are proud to have received the award for 100% participation in THE CHAIN. We are proud of **Ann Denker Webster** for the design on the cover of the Winter 1989 ARROW and the lovely Christmas card sent by Grand Council.

Leigh Gange Adkins

North San Diego County

1989 was a banner year for our club as we celebrated our 10th birthday in November. We were fortunate to have **Gloria Sloan Gooder**, Alpha-Eta Alumnae Province President, as guest of honor to help blow out the candles on our cake. Following tradition and reserved for special occasions, our

original white tablecloth, with members' signatures embroidered, graced our table.

Our programs were a nice balance of traditional and innovative. No member would miss our Christmas ornament exchange or the Valentine's party with our escorts. However, highlights of the year included a dinner meeting at a Chinese restaurant, a "Show and Tell" program where we shared our hobbies and talents, and a program presented by **Judith Mead Johnson**, LaJolla Alumnae Club, on "Positive Image Enhancement." Her ending remarks were: "Clean out your closets at least once every two years—stand tall and SMILE!" We all pledged to keep at least two of these promises in 1990.

Daphne McGavack Durant

Palm Springs/Desert Cities

The Palm Springs/Desert Cities Alumnae Club was chartered June 8, 1989. We have 47 active members who enjoy our gatherings. **Betty Mount Bernet** was honored as Panhellenic "Lady of the Month" in November. Four Pi Phis are officers of Panhellenic this year. Our philanthropic project is Angel View Crippled Children's Habilitation Center. We gathered items for their Thrift Marts at our January meeting. We recognized Founders' Day in April with a luncheon at the home of **Sue Williams Howell**. A special celebration in June was our Charter Day, with a salad luncheon at **Margie Gillespie Weisner's** home.

Helen Wiedmer Haugstad

Pasadena

The golden arrows worn by Pasadena alumnae sparkled brighter than ever this year as we honored three 75-year members. **Marian Davidson Gilles** and **Josephine Welch Wood**, both from the same pledge class at California Alpha, and **Edith Voorhees Winchester**, Iowa Gamma, were all initiated in 1915.

Jean Soltow Freshwater, received the Woman's Civic League Recognition Day Award for "Woman of the Year" at a special April ceremony at the Pasadena Women's City Club. Other Pi Phis who have received this award are **Maudie Prickett Cooper** (1954), **Louise Gardner Doty** (1957), **Evelyn Peters Kyle** (1958) and **Mary Burke King** (1978).

Four members joined the ranks of Golden Arrows. We also honored **Celia Niessen Hunt**, who won an

Arrowmont Scholarship, and **Betty Richards Ralston**, composer of the Convention-winning original song in the alumnae category. The sheet music of her song, "Pi Beta Phi, Let's Drink a Toast," (at \$7.50) is a fund-raiser for our club.

Our local philanthropy is supporting Hestia House, a YWCA program serving women and children temporarily without housing or support.

Ethel Jongeneel Stevens

San Fernando Valley

With a desire to encourage new members while keeping the long-time ones, President **Jacke Yarbrough Liscom** set the theme for the year as "Something old, something new, something for everyone in the Wine and Blue." Meetings were held at different times to accommodate different schedules and preferences—during the day, in the evenings and on Saturdays. Programs were also varied to appeal to a range of interests.

One of the most popular meetings was our annual dinner held at our local philanthropy, the Pacific Lodge Boys Home, a county care facility for troubled boys in Woodland Hills. The club provides dinner which is always much appreciated. Also, during the year, **Jay Elliott Johnson**, local philanthropy chair, delivers a home-baked cake and ten dollar bill from the club for each resident's birthday.

Another highlight of this past year was the club's nomination of **Teta Martyn Grimes** for the National Assistance League's Hilltopper Award for Community Service which resulted in her receiving the award. We are all proud of Teta.

Glodean Kerkmann Gates

San Francisco

This was one of our most successful years with a continued increase in paid memberships and an expanded growth in philanthropy activities. We credit this to the energetic guidance of our young career-minded leaders, President **Lisa Gamel** and Vice President **Desirée Dester**.

We tried to gear our programs to interests of young alumnae, and to schedule most meetings in the evening during the week. One of our best attended meetings was a mini-workshop devoted to the handling of stress. However there was one meeting that no one attended—the meeting scheduled for the evening of October 17 when the

quake hit this area! Although some members were displaced and inconvenienced by the quake, we all came through with our senses of humor.

Again this year our main local philanthropy recipient is La Casa de Las Madres, a home for battered women and their children.

Founders' Day was special since we were part of an all-province celebration at the San Francisco Presidio. We invited all Golden Arrows in San Francisco to be our guests at this luncheon.

Kathryn Stewart Blalock

South Bay

Our South Bay Club is using a new idea for Arrowcraft sales. We have set up exhibits at community sponsored street fairs in surrounding South Bay cities. Not only have we had very successful sales, but we have been able to reach a new market and introduce Arrowcraft to the general public. We have also found several Pi Phis who did not know of our club but recognized our Arrowcraft display. This year we will participate at street fairs in Redondo Beach and Rolling Hills Estates. Club members take turns staffing the booth, and all agree it is great fun. We 'people watch' and enjoy each others' company, while telling the community about Arrowcraft and Pi Phi.

Sandra McCracken Jacobsen

South Coast

Focus of our programs this year was local Pi Phi talent. It wasn't hard to find. We had several enjoyable programs including a slide presentation by **Mary Lou Heatherly Furnas**, who thrilled us with tales of her annual trips to Kenya with her husband as part of the East Africa Flying Doctors Service (The Arrow, Summer 1989). We also shared insights into the profession of family and marriage counseling, thanks to **Pam Brasure Ferguson**. Alumnae Province President **Ellie Moore Merrick** updated us via an educational video on Arrowmont. As usual, our annual Arrowcraft sale and gourmet box luncheon successfully combined business and fellowship.

This is the second year of our Creative Cuisine Dinner Group which features small cooperative dinner groupings three times a year with a grand finale of all participants in May. This year was our biggest Founders' Day celebration yet, with five alumnae clubs and the active chapters at UC Irvine

and UC Riverside participating.

Jo Corey Grove

Ventura County

Faced with an attendance drop of nearly 50%, the Ventura County Alumnae Club made a change in its programming. Historically the meetings were weekday coffees or lunches. Now we also have a popular Saturday restaurant lunch, a Saturday coffee and a salad lunch, as well as two evening meetings. We have added several new members. A fantastic boutique item put our finances on the up side. The pendulum is swinging to the positive for our club.

Barbara Kelley Ewing

Canada

Calgary

A variety of events made the past year special for the Calgary Alumnae Club. In September, our special guests **Olivia Ryland Bennett** and **Frances Allison Weaver** gave us wonderful reports of the Convention in San Diego. The Christmas party at **Ann Debney Glaister's** home was delightful and members donated well to our two local charities, the Sherrif King Home for Battered Women and The Alberta Child Reach Society, the latter group headed up by our own **Marilyn Diamond Miller**. We are so proud of **Helen Steeves Jull** who is now the Canadian philanthropies chairman and she keeps us up to date on Pi Phi philanthropy causes and events. Our Founders' Day meeting is the highlight of our year.

Amelia Randle Pal

Winnipeg

On October 13 and 14, 1989, we celebrated 60 years of Pi Beta Phi in Manitoba. A wine and cheese reception was held on the evening of the 13th. This was a "bring your spouse" event and gave everyone a chance to catch up on the news of years gone by.

On the following evening, we held our 60th Anniversary dinner at the Winnipeg Winter Club. Our guest speaker was **Agnes MacDonald**, who took us back to 1929, our founding year. She told us what University days were like back then, and about the excitement of becoming a member of a national fraternity.

After a Pi Phi sing-along, the alumnae adjourned to stroll down memory lane with each other, and

reminisce far into the night.

Joanne Downie Madams

Colorado

Colorado Springs

Our busy year started with the annual picnic at Leach Ranch, hosted by **Ann Allison Leach** and husband, **Dick**. Other highlights included a coffee for local collegians and their mothers in December and a joint luncheon with Kappa Kappa Gamma alumnae in January. It was a memorable day for all when Colorado Springs alums joined their sisters in Pueblo touring various points of interest and enjoying a gourmet luncheon together. A generous round of applause is due to President **Lee Leshner Mundt** and the entire slate of officers for doing an outstanding job coordinating marvelous programs and joint meetings with other fellow alums.

Caryn McKonic Kocel

Denver

The Denver Club had a most successful year under the leadership of **Margo Hubbard Schlup**. We have six luncheon meetings and two joint dinner meetings with the evening group, formed in 1984 with recent graduates, career women and young mothers. They now have 50 members and seven meetings a year. This year they planned the Arrowcraft tea at the home of **Joan Hamilton Egan**.

We began the year with a joint dinner meeting for the official visit of Alumnae Province President **Olivia Ryland Bennett**. We also enjoyed enthusiastic Convention reports.

Our local philanthropies are the Needlework Guild and The Gathering Place, a shelter for homeless women and children. At our Christmas meeting we took cookies for the exchange and gifts for The Gathering Place.

Kathleen Mallon Seipel

Connecticut

Hartford

The Connecticut Beta installation highlighted the fall and our club delegation was led by President **Sheila Pearson Luddy**. Finishing up the decade, our annual holiday angel ornament swap was again held with sisters from the Manchester club.

Something new was the very successful "Out To Lunch Bunch" get

together. A Saturday afternoon threatened by snow did not keep away those Pi Phis. "My Pi Phi Girl" included an evening with APP **Kay Cross Baker** and some Pi Phi philanthropy trivia. "Hello Panhellenic" was a fun filled evening with Zeta Tau Alpha friends as we swapped stories from college days. Watching **Sandy Sands Sampson** bestow the honor of Golden Arrow on three Pi Phis at Founders' Day was truly heartwarming. "Follow The Arrow" renewed our bonds of friendship and aimed us towards the fall.

Sheri Williams Connelly

Manchester Area

During November **Dorothy Jurgelas Krivick**, ways and means chairman, came up with a very successful fund-raiser. Members contributed talents and time while friends and members bid on same. The list included knitted mittens, homemade fudge, apple pies, straw dolls, a photography session, a weekend of baby sitting, use of a truck and helper, original design note paper, and an order of finger sandwiches for a party. **Kathleen Wasiele Bach** contributed a luncheon which she hosted at her home. At \$8 per person, this was a huge success as a fund-raiser and a "lunch bunch" winter alumnae meeting.

In addition, November was the month of our annual Arrowcraft sale, installation of Connecticut Beta at Yale University and a guest speaker from the Battered Women's Shelter when donations were solicited for the Shelter.

Virginia Clark Wehner

New Haven

Although activities surrounding installation of the Yale Chapter took up much of our interest, the New Haven Club did find time to do what we do best: renew old friendships and discover new and exciting ones!

We made our own sundaes in September as we heard the Convention report from president **Anne Varrone**. We practiced Pi Phi songs and tested our skill at Pi Phi trivia in October in preparation for the installation in November. Our annual Christmas auction with the Kappas was a financial success and continues to bring together old friends of both groups.

Alpha Alumnae Province President **Kay Cross Baker** spoke about Arrowmont and Arrowcraft in February with posters of the Yale actives

surrounding us. (They'd used the posters as part of rush.) Our own **Kathy Harris** gave a program on interior design in March and we celebrated Founders' Day with our annual pot luck and silent auction in April.

Aimee Patterson Suhie

Southern Fairfield County

Highlight of this year's calendar was participation in the installation of Connecticut Beta Chapter at Yale University in November, 1989. **Kay Cross Baker**, a member of the club and Alpha Alumnae Province President, was installation chairman. Members of both our club and the New Haven Alumnae Club comprised the installation committees. (The **ARROW**, Spring, 1990)

The spring Fairfield County Panhellenic Association fund-raiser, "Ladies' Night Out," was chaired by our **Linda Merritt Allen**. The sell-out event, with more than 100 tickets sold, was held at Saks in Stamford, with proceeds funding a scholarship.

New this season is a special evening social group designed to fit schedules of young career Pi Phis. This activity is headed by **Robin Vogel** and will be held monthly.

Our club took the unique opportunity a new chapter installation affords to initiate a member who previously had not been a Greek in college. Our new member is **Claudette Hardman Horton**, who will list Connecticut Beta as her initiating chapter.

Ann Carter

District of Columbia Washington

A few years ago the club started combining its monthly meeting with a luncheon. The hostess provides dessert and beverage; others bring casseroles, salads and rolls. The regular club meeting and a program follow luncheon. During recent years our corp of active alums has substantially increased!

Our club is made up of homemakers, career women and retirees, and diverse backgrounds such as foreign service, the political arena and involvement in the Washington scene are represented.

Our March gathering was a highlight. The invitation read

"Cherished Possessions—Please bring one of your own to show and tell us about." The array of private and precious objects was spectacular. It ranged from Revolutionary War china to a child's play iron and included other items such as an early American cookbook, a silver spoon holder, handsome antique jewelry, photographs of loved ones and a coverlet with 1870 woven into a corner.

Everyone asked that this program be repeated next year. It was an interesting and intimate occasion.

Peggy Rich Greedy

Florida

Brevard County

In the last couple of years, our club has tried to get together at least once a year with local Kappa alums. This year, we met together in mid-November for Arrowcraft, pecan sales and holiday craft-making. A representative from a local craft shop gave a demonstration. Having these activities made for a wonderful way to visit, and everyone received some great ideas for decorating.

Christine Heisler Marzec

Clearwater

Our October meeting started a busy year for Clearwater alumnae. December saw our successful fund-raising pecan sale doing a thriving business. We entertained our husbands and guests at a "Grazing Party" with **Margaret "Billie" Simpkins Grafft**, **Edna May Snead Lundgren** and **Jean Warren Stewart** as hostesses. Area actives and their mothers were entertained at our annual Christmas coffee at the home of **Lois Keller Boss**. We have a Bunch For Lunch who meet on the months we do not have meetings. That, plus several Pi Phi bridge groups, keeps us in touch throughout the year. We also support the Food Pantry of the Religious Community Services, donating baby food and formula and giving toys at Christmastime. **Rebecca Mertz Jones** is in charge of this most worthwhile project.

Patricia Slabaugh Myers

Daytona-Ormond Beach

Our 1989-1990 season opened with a September covered dish supper at the home of our vice president, **Nan Johnson Resta**. We were fortunate to have our Alumnae Province President, **Susan Schlatter Cheshire** visiting us.

She gave us an interesting and colorful report on Convention, and emphasized the importance of helping each other and reaching out to others.

Four of our five meetings were evening meetings to benefit working members. As of mid-March we had 41 dues-paying members, about half of whom are Golden Arrows. The October meeting was held at the home of President **Betty Butler Holdcroft**. She showed "Touring Arrowmont," with narration by **Nancy Blaicher Pollock**, Arrowcraft chairman, and Arrowcraft was displayed for sale.

A Christmas party for members and husbands was hosted by **LaVerne Anderson Bridges** and her husband.

Throughout the year we had an active Bridgarama group of 12 couples with a final luncheon/game to award prizes. This year our club is contributing to a local philanthropy, an Adult Health Care Center.

Helen Rose Moore

DeLand

The first meeting of our year was one of fun for the alums. We entertained the new pledge class of Florida Alpha, Stetson University, with a chili supper. Having an active chapter in our town is a real plus for us! We celebrated Christmas at our second meeting with a luncheon at Stetson's Carlton Union Building. **Susan Schlatter Cheshire**, Alumnae Province President, attended.

A brown bag lunch was scheduled for our February meeting, followed by a slide presentation on Arrowmont by **Mary Ethel Gilbert Prather**, who attended a session at Arrowmont last summer. We concluded our year by celebrating Founders' Day with Florida Alpha at the chapter house.

Mary Ethel Gilbert Prather

Fort Lauderdale

Two of the most successful meetings that our club had this year were our annual Christmas party and our collegiate/alumnae holiday coffee. Since this is our busiest social season here it was truly a labor of love to make these events successful.

The Christmas party, held the first weekend in December, was a potluck buffet. Highlight of the evening was our white elephant auction. Husbands and dates helped make this event a stupendous financial success. Many of the items in the auction were handcrafted with a specific buyer in mind.

The week between Christmas and New Year's was the collegiate/alumnae coffee. We had an excellent turn-out of collegians and their mothers. President **Marcia Myers Miller** and her committee made this a festive occasion and one which bears repeating next year.

Jane Edwards Holbrook

Miami

Our year has been one of Pi Phi love, inspiration, cooperation and fun. We began in August with our annual summer potluck buffet supper honoring our collegians. They made us feel young again and so proud of our Fraternity. Our Christmas meeting centered around children who have been abandoned and/or abused. The woman who heads this program was our speaker and she took to the center many toys we collected for these children.

In spring we entertained Panhellenic with over 80 women attending. Our bridge group played both fall and winter bridge, enjoyed challenging each other, having lunch and good fun. In May we all gathered for a final bridge match with prizes from Arrowmont and, as usual, delicious Pi Phi food.

Our year was one of friendship, pride and respect for our Fraternity and our members.

Jayne Rapp Dunker

Naples

1989-1990 was the year Naples Alumnae Club saw STARS—PI PHI STARS! The first STAR was **Nancy Roake O'Neil**, new Eta Alumnae Province President. Her friendly, helpful visit gave us a new perspective. Arrow in the Arctic slides brought scenes of snow and ice to warm, sunny Naples in December, to the delight of **Flossie Dewar Chace** and **Rachel Horner Meadows**, who recalled their days in Canadian chapters.

January's meeting was definitely STAR quality. Grand President **Carolyn Helman Lichtenberg** attended a fraternity conference in Naples and had luncheon with us. Another visitor in January was Grand Vice President of Collegians **JoAnn Minor Roderick**. **Nan Olin Peterson**, Gamma Collegiate Province President, stopped at her condo here for a post Christmas holiday. We welcome Nan as an affiliated member of our club.

To conclude the star-struck year, our club was designated Ideal Club of Eta

Province. Our nearly 100 members are carrying on the new spirit of Pi Phi—"We have an alumnae membership card—We didn't leave school without it!"

Marnie Gardner Christiansen

Sarasota-Manatee

Our theme, Getting to Know You, was a smashing success this year due to an enthusiastic president, **Barbara Hoffman Soos**, and vice president, **Sara Allen Bagley**, who programmed us with worthwhile experiences. Sara even stirred us up and ladled out our luncheon partners by year of initiation and state chapter location. It was a great way to get to know each other. Many new residents arrive each year in a sunbelt community and they need special Pi Phi friendship and support.

Meetings were held in popular dining locations and one in a private home. A trip to the nationally famous Mote Marine Laboratory was a favorite as was the superb potluck supper with husbands and other favored guests.

We give special recognition to:

Fran Stewart Wells who attained her Master Craftsman Certificate from the Embroiderers' Guild of America;

Duchess Bryant Tomasello who played Ouiser in "Steel Magnolias" in Omaha and is currently in local try-outs for a role in "Driving Miss Daisy."

Jean Kinker Conant

Georgia

Atlanta

From beginning to end, 1989-90 has been a banner period for the Atlanta Alumnae Club. We topped membership records with more than 130 members, earned more than \$1,000 in our Christmas gift wrap sales, and enjoyed monthly meetings in nearly every quadrant of the metro area.

Our holiday tradition, the Mother-Daughter Christmas tea, was certainly a highlight. Chair **Carolyn Beasley Gilbert** began her work in September by sending letters to every active chapter requesting mailing information on members in our area. The result was an added number of collegians and their mothers attending. **Peg McJunkins Barrett** hosted the event and surprised everyone with special angel ornament favors—adding a very special touch to our most festive gathering of the year.

Joan Todd Duncan

Illinois

Arlington Heights

President **Marny Metzger Padgett** has led the club in a very successful year. Our group has grown and now includes over 115 enthusiastic members.

A variety of events made 1989-90 a special growing year for all. It began in September with an evening of fashions and an old-fashioned ice cream social. In October we held our annual potluck dinner with everyone decked out in her finest Pi Phi regalia. Later that month we had our annual Arrowcraft sale. The year has brought us cultural inspiration through book reviews, viewing fine art works, and a wonderful musical soiree by our own Pi Phi pianist, **Nancie Fisher Kozel**.

Our club's local philanthropy is Harbour House, a home for troubled and abused teenage girls. We actively support this project and provide gifts for the girls at Christmas and Easter.

Susan Ires Campbell

Avon-Bushnell (Libbie Brook Gaddis)

Our alums have enjoyed the chance to meet at least once a year at Holt House. Celebrating Founders' Day there gives a very special meaning.

Elizabeth Davis Vance, Xi Alumnae Province President, shared with us her report on the 1989 San Diego Convention. Her enthusiasm encouraged us to plan ahead for St. Louis in 1991.

We continue to have Arrowcraft for sale at each meeting. Our "crafts in a clothes basket" supply many birthday, shower and wedding gifts.

Our slate of officers has just completed ten years of serving Pi Beta Phi. Each meeting becomes a renewal of the joy of bonds of sisterhood.

Anne Eckley Haynes

Bloomington/Normal

The Bloomington/Normal Alumnae Club gathered in September at the home of **Laura Maschio Collins** for our annual opening dinner. The meeting was well attended and was highlighted by the attendance of **Patti Root Bash**, Nu Collegiate Province President. The November meeting focused around a white elephant fundraiser. We were treated to a tour of **Marlene Pierce Gregor's** husband's art studio in March. Harold has taught at

Arrowmont. We concluded the year with a Founders' Day luncheon with Illinois Iota Chapter members at Ewing Castle and we are looking forward to continued involvement with the chapter.

Karen Helfrich

Champaign-Urbana

Our club year was off to an inspiring start when the Convention report at our fall meeting included so many awards won by our local chapter, Illinois Zeta. A super Arrowcraft sale, organized by **Janet Ramey Danielson**, came next, followed by a dessert meeting at the chapter house, a Christmas buffet with husbands and friends, and lunch with a tour of Krannert Center for the Performing arts. After that we held a Founders' Day brunch, took the Kappas to lunch, and wound up with our more or less annual Kentucky Derby Party on (when else?) the first Saturday in May.

Virginia Geister Hardgrove

Chicago West Suburban

President **Jane Thiem Hill** began our successful year with an informative "show and tell" Convention report at the popular September potluck. Alternate **Dottie Kotrich Pulte** added sidelights. **Fran Ott Colby** introduced the new philanthropy highlight feature of this year's meetings, focusing on changes at Arrowmont/Arrowcraft Shop.

Program Vice President **Virginia Rundberg Daugherty** arranged an informal breakfast for recent grads and working Pi Phis in early February.

The guest day luncheon featuring Arrowcraft items was scheduled for late November to allow for Christmas shopping, and our original bean soup mix profits swelled the treasury. A Saturday pre-holiday hors d'oeuvres and a Derby Day party for singles and couples were enjoyed.

We financially supported the new local interdenominational program for homeless.

Founders' Day luncheon, hosted by our group, was a birthday party theme, celebrated with Hinsdale-Naperville Club. We are honored to have a 75-year member, **Gladys McCarty Beck**.

Ina Chappell Davis

Galesburg

Our opening meeting was in August, hosted by our Knoxville members. This meeting is always great as we catch up

on our summer events.

In September, we met for lunch and enjoyed a discussion on "Motherhood," led by **Margaret Schragel Tolley**. Our October meeting was held at Knox Panhellenic House, where we relived our days as rushees, helping the Beta-Delta Chapter practice rotation. For our March meeting, we invited Avon alumnae. **Elizabeth Davis Vance**, Alumnae Province President, also attended with ideas for crafts to sell at convention.

Our Founders' Day meeting was held at Knox College and we closed our year by inviting Beta-Delta seniors for an evening out.

Judy Tapper

Hinsdale-Naperville

The Hinsdale-Naperville Alumnae Club was pleased to receive the Jesse Moeur French Award for Alumnae Education, given for a skit presented at the 1989 Founders' Day luncheon.

Cindy Carlen, Betty Test, Liza Ranney Youmans, Sue Long Morrison and **Lea Layman Held** were in charge of planning the luncheon and writing the program.

"Christmas in the Country" was the theme for the craft sale held in October. This project presented 30 craftsmen and included the sale of Arrowcraft.

Susan Schaeffer Denney was president this year. **Janet Pratt Vollmer, Frances Renfro Wellman** and **Jane Zidek McInerney** were honored as new Golden Arrows. The local philanthropic project was the Family Shelter Services for Abused Women in Glen Ellyn.

Club members are pleased to have **Carol Inge Warren**, Grand Treasurer, as an active member.

The final luncheon meeting in May strengthened the special Pi Phi bond of friendship with the presentation of the club's "Angel of the Year" award to **Cindy Carlen**.

Ann Hankens Garberding

Lake County

Our club is a small club and we meet five times a year. The most popular meeting is our Christmas Brunch and Poinsettia Sale, held the first Sunday in December. The poinsettias are pre-ordered and ready for members to take home after the brunch. This year's brunch was held at the home of **Marge Duncan Locker**.

Mary Ann Galusha Eiserman,

Alumnae Province President, is a member of our club. The January program featured Arrowmont. Her comments, following the Arrowmont video, made it a very interesting program.

We celebrated Founders' Day with a salad dinner at the home of **Judy Carr Arend**. We also attended the Arrow Tea with collegians and alumnae from other Chicago clubs at the Northwestern University chapter house in April.

Marge Duncan Locker

Lake Shore

The most meaningful project that our club is involved in is the Evanston Women's Shelter, a home for battered women and their families. In October, we kick off our ways and means project by rolling smaller rolls of wrapping paper from large industrial rolls. This year we sold seven different styles of wrapping paper. Proceeds from this project goes into our Bucket Brigade project, held in January. We assemble buckets for the women and children that include such things as soap, shampoo, hairbrushes, toothbrushes and toothpaste, pencils, coloring books and many other items which they might need when they arrive at the shelter. At our December meeting, held jointly with the North Shore Club, everyone brings small gifts to take to the shelter for Christmas.

Betsy Holt Schwartz

Milton Township

Our club has had an exciting and productive year including the arrival of several new members. These were partially due to an expanded mailing announcing our meetings for the year.

We sent a special care package of home-made Pi Phi goodies to one of our local chapters for finals week before Christmas break. We look forward to continuing this tradition in the future.

A special couples' "Souper Bowl" party this year was a big success. We began the evening with a soup and salad supper and then had a bowling extravaganza! This is the second annual bowling outing and we intend to continue having it for years to come.

We had a special Founders' Day luncheon in April. We were joined by two other alumnae clubs for this event, enhanced by a presentation on "The Flower Painting Ladies," a program about the lives and paintings of eight adventurous women botanical artists of

the 17th, 18th and 19th centuries.

Julie Nestler

North Shore

Our club year began in September with **Adelaide "Ande" Anderson Gordon's** interesting Convention report at the home of **Nancy Ridgeway Wiggins Shuma**. Our annual benefit luncheon and Arrowcraft sale was held in October. At the November meeting at **Susan Porter Gerber's** we were treated to a fascinating slide show and talk on historic England. We again celebrated Christmas with the Lake Shore Club at the home of **Bonnie Whiteside Simonds**. Everyone brought gifts—bag upon large garden trash bag—was filled—for women and children at the Evanston Shelter for Battered Women, local philanthropy of both clubs. We also brought small gifts for a grab bag shared by those present and had a raffle for an Arrowcraft afghan. In January, at **Carol Unrau Culbertson's**, we enjoyed the Arrowmont slide show. **Wilma Reiman DeBartolo** was our hostess in March; we were instructed in flower arranging.

We again celebrated Founders' Day at the Illinois Epsilon chapter house. We enjoy being with collegians and members of other alumnae clubs in the area, especially our Golden Arrow Pi Phi.

Jane Edwards McPherson

Oak Park/River Forest

"Whatever is true, honest, just, pure, lovely, or of good report . . ." Our alumnae club can give a good report that 1989-1990 was a good year for us. The *true* feeling for Christmas was evoked when members shared anecdotes of memorable Christmases. Especially fascinating for post-war Pi Phi were stories of Christmases during war and Depression years. When a librarian from the local library told about Anne Frank's life and writings, our chapter was struck by the insight and *honesty* of this young author. It seemed only fitting and *just* that for a November fund-raiser our members auctioned skills and services to other members. Proceeds benefited Pi Phi philanthropies.

When we shared Founders' Day with Milton Township and Glen Ellyn Pi Phi clubs, we realized the *pure* bond that links all sisters and felt the warm acceptance of these ladies, most of whom we hadn't met until that day. Our meeting was highlighted by a talk

by the curator of the Morton Arboretum on the lives and paintings of female botanical artists. Two programs this year revolved around what is *lovely*. In October the club enjoyed a "Multiples" (a line of clothing) demonstration and in February cosmetic surgery and corrective surgery were the topics presented.

Martha Lounsbury Trantow

Indiana

Bloomington

The club had a varied year, planning several of its activities in conjunction with the Indiana Beta active chapter. Included were a September Arrowcraft sale, a February Cookie-Shine for 38 chapter pledges, and an April Founders' Day dinner for alumnae and actives, all held at the chapter house. The club, realizing the advantages of being located in the same town as Indiana University, looks forward to celebrating the centennial of Indiana Beta's founding in 1993.

Jean Johnson Smith

Fort Wayne

Our theme for the year has been "Renew the Bonds of Wine and Blue" and we have accomplished this in many ways. In September we met at **Susan Cox Bandemer's** home for a burrito bar supper. **Phyllis Minnich Florea** and **Bette Richardson Peterson** gave a full report on Convention, complete with souvenirs and a scenic slide show.

Our Arrowcraft sale in November was a big success. Arrowcraft chairman **Hazel Ganoë Kriesel** used her home for the sale. Our November meeting was hosted by **Kathy Hostetter Scott** who gave a cooking demonstration on holiday yeast breads.

Many club members traveled to Indianapolis for State Day on April 8. The Fort Wayne club hosted this event which proved to be a memorable day for all. Also in April we held a spring brunch honoring Golden Arrows at the Orchard Ridge Country Club where Indiana Eta actives from IPFW helped us celebrate Founders' Day.

Throughout the year club members have been donating toiletries in order to make "shower kits" for the Franciscan Center, an overnight shelter for homeless women in Fort Wayne.

Mary Logan Berghoff

Indianapolis

"Pi Phi Links" was the theme that

tied our meetings together this year. To show alumnae appreciation, President, **Dee Ann May Scott** presented traveling awards at each meeting. Those honored wore an angel pendant throughout the evening.

In October, Mu Alumnae Province President, **Patricia Andrews Cole**, visited our club. She had volunteers from the audience present an Arrowmont skit depicting the diversity of alumnae.

This was our 33rd year to dye 5,000 eggs for the Governor's Easter Egg Hunt sponsored by Goodwill Industries of Central Indiana. In February we cohosted our first Pi Phi/Kappa luncheon/style show. As fate would have it, the day of the show we awoke to blizzard-like conditions. Despite the weather, 465 alumnae and guests attended the affair. The blustery weather made the spring fashions even more enjoyable. Together with the Kappas we raised over \$3000 for Arrowmont and Sojourners.

Nancy Johnson Heck

Indianapolis South Suburban

An entertaining show and tell Convention report was presented by our president, **Jane Nelson Lashley**, at the club's opening meeting in September. Also displaying memorabilia and boutique items from the San Diego Convention were **Susan Mills Stretchberry** and **Pat Andrews Cole**, Mu Alumnae Province President and a member of our club.

In November, Pat paid her official visit and we honored her with a catered dinner.

With **Terry Ketterman Pickard** as food chairman, we held our annual Saturday brunch in March for members of Indiana Alpha. It's always a special treat to spend time with chapter members from Franklin College.

Marilyn Webb Hoch

Muncie

Our club began the year with a meeting of **Sharing**, with a salad-hors d'oeuvres carry-in, followed by **Learning**, with a program on Alzheimer's disease. This meeting also included a visit by Alumnae Province President **Phyllis Minnick Florea**. In December we had a meeting of **Celebrating**, with Indiana Zeta actives and the area Mothers' Club for a pound auction and Cookie-Shine. Next, a

meeting featured **Improving**, with a lesson on image improvement, followed by **Caring**, a program on a new concept of a Library of Love, Life and Laughter at our Ball Memorial Hospital. A meeting of **Remembering** with Indiana Zetas for Founders' Day, and **Cruising** with our husbands during a program conducted by a travel consultant completed the year.

These seven meetings gave us a well rounded year of ways to improve and enrich ourselves and our alumnae club.

Donna Richardson Huffman

Southeastern Indiana

In October, Rushville Pi Phi alums entertained Greensburg members with a catered luncheon at the home of **Shirley Henshaw** in northern Rush County. Our special guest was Alumnae Province President **Pat Andrews Cole**. Pat's visits always bring Pi Beta Phi closeness and inspiration.

In December members enjoyed a lunch and meeting at the Greensburg Country Club. **Elizabeth Ann Stewart Smith** told of her happy experiences at Convention in San Diego, sharing programs, favors and mementos.

In March, **Mary Hall Ertel** hosted a luncheon at her new home in Rushville. A slide show on Arrow in the Arctic was presented by **Evelyn McDermott Dyer**.

A spring meeting was scheduled at Lake Santee for Founders' Day. We are a small group but we still honor and support our Pi Beta Phi national philanthropies, plus gifts and help to local causes.

Martha Williamson Hogsett

Iowa Cedar Rapids

The Cedar Rapids Alumnae Club has had an exciting year with an increased membership of nearly 15%. Most of these are young people. Several returned to the "hometown" and invited their college friends to be with us also. This means that we have a balance of all ages. Our monthly dinner meetings and Bows and Arrows parties create a feeling of real friendship. A committee of four does the food each time and meetings are in members' homes. For the Christmas meeting, we have an auction of handmade items and baked goodies. This helps with convention delegate expenses and our gifts to local philanthropies. Last year

we made \$311.00.

Shirley Williams Nebergall

Indianola

Much of our efforts and interests center on our local active chapter, Iowa Beta at Simpson College. Pi Phi is well and strong here with the highest active chapter membership and overflowing house in our history. We have especially enjoyed featuring a different class as our guests at each of our alum club meetings this year. We entertained new pledges with a pizza party in November, sophomores in February, juniors in March, and honored the seniors in April. We don't always take the opportunity to actually meet our local actives, person to person, so this focus has been especially rejuvenating. With a large house to maintain, fund-raising is always a big item for us—and we ended the school year with an alum club garage sale.

Judy Pilmer Dietrich

Kansas Lawrence

Our club has an interesting and exciting schedule. At our first meeting of the new season, we were honored as **Kay Knittle Brock**, Alumnae Province President, visited. We decorated a Christmas tree with angel ornaments for the Lawrence Community Shelter auction. An annual holiday party ended 1989 as alums' husbands and special guests also attended. We have learned about healthy eating habits and how to prepare low cholesterol dishes, and finished out the spring with an Arrowcraft presentation and sale and a brunch. It is always fun and exciting to get together with Pi Phis from all over the United States who live in the Lawrence area.

Susan Copper Kreamer

Wichita

Members of the Wichita Alumnae Club sponsor an annual Pi Phi Garden Fair each spring, featuring three of the most outstanding gardens in the city. It is an all day event. Local Pi Phis were on the spot to answer questions, serve iced tea and display Arrowcraft. Monies raised go towards two local charities: Literacy for American Volunteers and In The Valley Lodge, a program dealing with cancer patients.

Margaret Carson Houston

Kentucky

Louisville

The first meeting in the fall got off to a fresh start, thanks to new ideas and fresh enthusiasm of club President **Elaine Elliott Wright** and past AAC Chairman **Ann Sanford Douglas**. At our potluck dinner they gave a report from Convention and shared new ideas for increasing club membership and involvement. One of their new ideas was a Beaux and Arrows dessert which was held in November. Everyone enjoyed the chance to meet with new friends over desserts and coffee.

As spring approached, so did our annual geranium fund-raising event. A big success last year, this year also proved to be a big hit with everyone.

While ours is not a large club, dedicated officers and active members work hard to make the meetings interesting and informative for all who attend. We hope that in the coming year more area alumnae will come forward and realize that, for just one night a month, they can make a difference.

Annemarie Long

Louisiana

Louisiana North Shore

A revitalized, though small, active alumnae club was this year's goal for President **Linda Hudson David**. Most everyone would agree that goal has been met!

September kicked off the first meeting with a program of making papier-maché earrings by each member attending. Other meetings included a salad dinner with two interior decorators and a coffee featuring our club's first Cookie-Shine. Highlights of the year were the first couples' "Beaus and Arrows" party and a New Orleans French Quarter tour led by member, **Ann Smith Satterlee**.

Next year, plans call for a style show & luncheon as a fund-raiser and for an Arrowcraft open house. Our members are few, but with new President-elect **Melanie Hasse Cacioppo**, things should keep on a good keel.

Jane Ellen Herzig Benson

Monroe

Our club has experienced a successful year under the leadership of **Joan Edwards Park**. Our fall meeting was in the home of Vice President **Lynn**

Theus McDonald. We had a guest speaker who gave a most interesting lesson on the appreciation, beauty and care of linens—both old and new.

Highlighting the Christmas season was the annual party honoring our actives and new pledges in the home of **Sammie Fowler Saulsbury**.

We looked forward to the Founders' Day luncheon in April and rush meeting during the summer.

Sue Guthrie Chastain

Shreveport

Our 1989-90 meetings began with a program about Convention and a review of philanthropy reports. **Frances Fairbanks Crawford** won the province

Evelyn Peters Kyle Award last year. Also in 1989, we won the Marianne Reid Wild Award for increased alumnae membership for clubs over 150 members, and we received the Ideal Club Award for the province.

Our Angel's Attic sale was held in late November at the home of **Joy Johnson Ryan**. This sale, in its second year, raised over \$1400, with 20% of all sales going to Pi Phi. We saluted hospitalized veterans in February with our continued local service project of providing cookies to local veterans.

"What a Woman Needs to Know" in personal financial security was the subject for the February meeting, led by our own member, **Jean Sentell Mendenhall**, registered investment advisor and financial planner.

On March 29, at Southern Trace Country Club, we held a Monmouth Duo style show and luncheon with Kappa Kappa Gamma. Our Founders' Day Coffee and Cookie-Shine was held at the home of **Sue McConnell Jackson**, recognizing Pi Phis from the 20's and 30's decades.

Tricia Chapman McConathy

Maine

Eastern Maine

The club began its busy year with a dinner for new pledges shared with Maine Alpha at their house. Rush skits and singing were the entertainment.

Our October meeting at the home of our president, **Calista Sargent Wiberg** provided information on "Color For Your Wardrobe."

A potluck supper was held in November at the home of **Rosemary Rich Leonard** and in December our annual Christmas Tea for the chapter

was held at the home of **Bertha Carter Cushman**.

A dinner for husbands and guests was held in January at the home of **Ginny Wallace Whitaker**. A feature was her delicious Penobscot Salmon.

March meeting was held at the home of **Berneice Thompson**. After the election of officers, we enjoyed a Pi Phi Phi "Beta" Game designed by President **Calista Sargent Wiberg**.

We shared the celebration of Founders' Day with Maine Alpha at their house, when we presented a gift from the Portland, Maine Pi Beta Phi group.

Ethel Thomas Sezak

Massachusetts

Cape Cod

Our year started with our 8th birthday celebration. Ways and means helped our funds by selling wind chimes, gold sand dollars, and paper back books at each meeting. Members donated canned goods at each meeting for the Miracle Kitchen of the Salvation Army.

Many members attended the All-Cape Panhellenic luncheon meeting in September. Seven sororities were represented.

Our new year book was produced and distributed at the October meeting and a Christmas brunch was held in December.

Blanche Karkeet Ferdenzli

Michigan

Bloomfield Hills

We have had a most interesting and satisfactory year. Our successful Arrowcraft sale was highlighted by enabling us to see **Lois Paterson Blair's** real and beautifully decorated castle. Founders' Day was better this year. Rather than meeting for luncheon in the Detroit area with only minimum of actives present, we went to Ann Arbor. Attendance jumped from under 100 to over 500, with many actives from all of Theta Province. Each chapter sang Pi Phi songs.

Other activities included the biennial Convention report, making all of us wish we had been there, and **Nellie Welch Knorr's** lovely Christmas party. **AAP Marcia Opdyke Cramer** brought us an excellent film on Arrowmont. A Junior Leaguer entertained us with a talk on

"Birmingham—Then and Now", and many of us could recall the "Then" pictures and were even able to give her some information. **Margery Boos Murray's** daughter, Sue Murray Dunaway, came with pictures and an account of her perilous climb up Mt. McKinley. A professional jeweler ended the year by appraising members' jewels.

Dorothy Springer Nelson

Detroit West Suburban

Fall meetings opened with a Mexican Fiesta celebrated in the home of **Thelma Mullin Sim** where we enjoyed dinner and the Convention report. In November we met at a stained glass shop where we made glass sun catchers.

Spring meetings included an update on Arrowmont at the home of **Linda Chambers Burrell**. Theta Province Founders' Day was held in the Michigan League in Ann Arbor and was well attended. The season closed with a champagne brunch in the lovely wooded setting of **Jane Chapman Schwyn's** home.

Patty Mulvey Kelly

North Woodward

Remembering highlights of our "active" days was the theme for 1989-90. In September new members were "rushed" at the home of **Beth Muzzy Holmquist** where President **Debby Walker Stamps** presented highlights of Convention. A T.G.I.F. (Thank Goodness It's Fund-raising) in November at **Kim Bartholomew Livermore's** added to our treasury and in February, accompanied by our favorite teddy bears, members met at **Judy Swartzbaugh Schmidt's** for a pajama party and Cookie-Shine. The Christmas angel ornament exchange and Beaus and Arrows Wist party, two traditions very popular with our club, were also continued. In April many of our members traveled to Ann Arbor for a Province-wide Founders' Day. We closed the year at **Elaine Phillips-Joyce Gunderson's** by experiencing the joy and excitement of being "reinitiated".

Rozanne Williamson Oehring

Minnesota

Minneapolis

Included in events for this season were repeats of such popular activities as a season opening potluck supper and a spring fund-raising plant sale before Mothers' Day.

In October a new meeting idea was tried. Members were invited to have 6:30 dinner in a reserved area at a department store restaurant. After a short business meeting a wardrobe planner spoke to the group.

We also took advantage of the expertise and/or experience of members or spouses. **Elaine Demakis Regan** gave a demonstration of recipes using the Greek pastry, filo; doctor husband of **Wynn MacDonald Meeker** gave a talk on menopause; and a slide show on Europe and the USSR was presented by **Cherrill Street Bold**.

Founders' Day was extra special this year as it was combined with the centennial celebration of Minnesota Alpha. **Judy Mannerberg Tanner** and **Victoria L. Bleise** were chairmen of the weekend events. **Betty Ann Rost Wiens** was in charge of the luncheon with Grand President **Carolyn Helman Lichtenberg** as luncheon speaker.

Cherrill Street Bold

St. Paul

The year of monthly meetings highlighted many talents belonging to our members: from gourmet dinners three different cooks collaborated on each month to the programs following business meetings. Talents highlighted included **Karen Phipps Bluhm**, resident professional storyteller and club president, who entertained and informed us with an original story about Holt House titled "Walls Have Ears!", a view of Pi Phi from the house's point of view. February's meeting finished with our annual food auction fund-raiser. Bidding this year went fast and furious for homemade pasta and sauce, baked goodies and canned delights, with this year's "Oooh! Aah! Award" going to **Karen Hertel McGinnis's** exquisitely decorated sugar Easter eggs (the kind with a scene inside).

In November we gathered around **Jerry Hunter King's** dining room table to flex our creative muscles and make wreaths from Wisconsin princess pine for Christmas tables and doors.

The second Monday night of each month from September through May is our meeting night.

Christine L. Pasko Falls

Mississippi

Jackson

The first meeting of the year was a festive champagne brunch in the home of **Gail Thompson Collins**. During fall rush we delivered a stuffed baked potato supper to Mississippi Alpha and Mississippi Beta. The October meeting was a tour of the Ronald McDonald House provided by Pi Phi manager **Cindy Hardy**. The holidays were celebrated with a lovely Spirit of Christmas Pi Beta Phi brunch for actives, their mothers and alumnae. Each alumnae brought an angel for an active to take home. Our club also raised funds during the Christmas season with a very successful poinsettia sale. In January, we hosted Pi Beta Phi State Day in Jackson for Mississippi Alpha and Mississippi Beta with over 200 attending. Each chapter shared its rush skits and academic and leadership awards were presented. The March meeting was most interesting with a tour of the Governor's Mansion and lunch afterwards. Our annual Easter Egg Hunt for patients at University Children's Hospital was held in April, as was the Founders' Day snack supper held at the home of **Barbara Hall Phillips**.

Myra Bennett Trotter

Missouri

Kansas City, MO— Shawnee Mission, KS

All our alums deserve a huge round of applause for the tremendous effort contributed in the name of Pi Phi. This year, our competent president, **Jean Challinor Hall**, brought home from Convention the Nashville Club Award.

Continuing in the tradition which helped win this award, **Melanie Merrill Thompson** led our 32nd annual Theatre Tour to New York and London. **Sally Spradling Watson** supervised our British Faire which consisted of British booths, an elegant British luncheon and high tea. In conjunction with the Faire, **Barbara Lee Fay** directed a superb British cocktail buffet and auction. Together these events netted over \$22,000.

Our club not only donated heavily to Pi Phi philanthropies but also contributed locally to Children's Mercy Hospital, ALS Society, Kansas City

American Royal, Cradles and Crayons and our own local Panhellenic.

Kim Dunne Jackson

St. Louis

SIGN OF THE ARROW, St. Louis Alumnae Club's gift shop, continues to be the focus of our efforts. Operation and success of the shop are due to volunteer participation of St. Louis Pi Phis. Each year proceeds from the shop are donated to Arrowmont and various local charities that have demonstrated a need for our help. Candidates for awards are submitted by alumnae who are involved with the charities. In September, \$65,000 was awarded to 14 organizations including Arrowmont, Care & Counseling, Delta Gamma Foundation for the Visually Impaired, Epworth Children's Home, Helping Hand Day Care Center, Literacy Council of Greater St. Louis, Metropolitan Ballet of St. Louis, National Council on Alcoholism and Drug Abuse, Presbyterian Children's Home, Progressive Youth Center, St. Louis Panhellenic, Manor Grove Nursing Home, and Salvation Army's Hope Center.

Laurene Kriscak Hileman

New Jersey

Greater Princeton Area

The news that New Jersey Alpha was to colonize at Princeton University stimulated local Pi Phis to form the Greater Princeton Area Alumnae Club. An organizational meeting was held in the fall with **Nancy Salter Keene**, Beta Alumnae Province President, as our guest.

In February a quilting party at **Susan Pikaart Bristol's** home was held. Each club member brought a completed square depicting what Pi Phi meant to her. Fabric paint, embroidery, weaving and calligraphy were some of the techniques used. **Pam Titley Switlik** completed our quilt by sewing the squares into a giant arrow. This quilt, our club gift to the new chapter, was first used during installation weekend for a Cookie-Shine. With exception of the installation banquet, our club hosted many events during this special weekend.

On Founders' Day, alums, new initiates and 22 new pledges shared food, fellowship and fun. It was a most successful first year for the Greater Princeton Area Alumnae Club.

Karen Lee Fanta Zumbrunn

Northern New Jersey

One of the highlights of this year was the March meeting held at the home of **Valerie Griffin**. **Kay Murray Pirrong**, chairman of the Arrowmont Board of Governors, presented an interesting slide show on the proposed expansion of Arrowmont.

Our October meeting, at the home of **Joan MacBain Stettler**, included a "housewarming shower" for Pennsylvania Eta Chapter, which had recently moved into a larger house and was in urgent need of kitchen utensils and appliances.

The January meeting, which included an informative visit to the New Jersey Center for the Visual Arts, was enhanced by an update provided by President **Julie Geiger Shannon** on the installation of New Jersey's first active chapter. **Allison Brown McGeough** was hostess and chef for this meeting.

We were thrilled to be involved with the installation of New Jersey Alpha at Princeton University in March.

Nancy Lohuis Hamilton

New Mexico

Albuquerque

A good way to define our alumnae club is "strong and moving forward."

Strong, because the club again donated a full scholarship to the University of New Mexico's Presidential Scholarship Fund. This donation allowed a worthy student a full year of tuition-free education. Strong, because the club met socially with tailgate parties before the University of New Mexico football games, held a progressive gourmet dinner and met at a local establishment to cheer the Lobo basketball team on.

The club is moving forward in positive ways. We purchased new traditional southwestern dining-room furniture for the active chapter house, replacing 40 year old original furniture. A successful junior alumnae club organizes social functions, helps the active chapter with homecoming displays and meets with seniors before graduation to critique resumes and plan for life after college.

Denise Volk Seavey

North Carolina

Charlotte

Unity and tradition set the theme for programs and projects this year. With members from 41 Pi Beta Phi chapters, what better way to unite and kick off the year than with a traditional Cookie-Shine at the home of **Pat Emens Anderson**, Alumnae Province President.

Organizing and selling exam goody boxes for the Pi Phis at UNC-Chapel Hill was a fun and profitable fall fund-raiser. The boxes were filled with home-baked treats, school supplies, angel coffee mugs and lots of love for our studying sisters. **Julia Marshall Priester** headed the project and presented the boxes during chapter meeting.

Our traditional fund-raiser, selling Christmas poinsettias, was a great success. From our profits, we sent a contribution for the Pi Beta Phi archives.

Stuart High Nance

Sandhills

Club members are demonstrating their community activism through SACO (Sandhills Alumnae Club Outreach), which is tracking members' involvement with the Keep Moore County Beautiful program, Humane Society, hospital, women's exchange, area churches and many other organizations. These busy Pi Phis also found time to send many batches of cookies to North Carolina Beta at Duke University and attend the chapter's initiation and Founders' Day activities.

The club was saddened in December by the passing of 98-year-old member Lillian Waring McElvare. She will be greatly missed.

Carol Hagaman Miller

Ohio

Cincinnati

New program ideas were used to enliven our monthly meetings, including Chocolate Happy Hour, Nostalgia Night, a discussion of favorite Christmas traditions, crafts and recipes and a luncheon meeting at the Art Museum.

A successful Arrowcraft sale was held at the lovely home of **Jan Kincaid Clifford**, Iota Alumnae Province President.

In an effort to support a local

philanthropy and to honor a club member, the first Cincinnati Golden Halo award was given to **Wesa Dale Garabrant**. The club provides support to the local philanthropy of the winner's choice.

Our visit from Santa fund-raiser, chaired by **Chris Goerman Capal**, was again a huge success.

April was a busy month as we participated in Iota Province State Day and the club celebrated Founders' Day, always a special day for Cincinnati Pi Phis.

Mary Paula Passafiume Schuh

Cleveland East

Cleveland East Alumnae Club and American Red Cross teamed together to give three local families a merrier Christmas. These families were all women with small children who had left abusive home situations. They were rebuilding their lives and staying in Red Cross transitional housing. As part of our yearly philanthropy projects, we collected money, bedding, kitchen items, clothes and toys from generous Pi Phis and local elementary schools. These items were all wrapped and presented to the families just before Christmas. It took two cars to hold all of the packages and the fully decorated Christmas tree. Christmas Family Project co-chairmen were **Debra Sandefur Harrington** and **Carol J. Rader**.

Carol Rader

Columbus

We have been using the "Personal Touch" to reach alumnae to make them feel welcome and want to come back to meetings and become more active in the club. And it's working! From 175 paid members we're now at 206 and growing. We're having a good time with better attendance and happy faces. We hand delivered over 350 rosters all over our city, hoping to speak to Pi Phis in their homes. We made phone calls to members before meetings. We tried involving inactive Pi Phis by asking them to take on small jobs.

Also, having some of the younger members select speakers and topics for meetings has provided us with excellent meetings. Favorites were "Women's Nutritional Needs," "Stress Management" and "Quilting Americana."

It's been a most enjoyable year.

Laurie Crane Graham

Toledo

The club's goal for the year was increased interest and participation. President **Cathy Otremba Johnson** assisted by Vice President **Carolyn Lake Yenrick** and the executive board, met the challenge with many first-time events.

Beth Gunther Sheets orchestrated "Lunch with Santa". The children left smiling with their Santa picture and a beautifully decorated angel.

Theta Alumnae Province President, **Marcia Opdyke Cramer**, attended our March dinner meeting and impressed us with Pi Phi philanthropy facts in the form of a trivia game.

Toledo is fortunate to be able to assist two active chapters, Ohio Epsilon at the University of Toledo and Ohio Theta at Bowling Green State University. We hosted our first-annual Alum-Active Bowling Party and contributed over \$800.00 to each chapter's house corporation.

A very well planned year also helped us reach another goal of 100 members, but we're not stopping there!

Katie Hilfinger Camp

Oklahoma

Tulsa

The Tulsa Alumnae Club had an exciting and well-attended Carousel this year combining fun with philanthropy. The event involved a fashion show featuring clothes from a Pi Phi alum's dress shop. Preceding the luncheon and fashion show, many Arrowcraft items and crafts made by local Pi Phis were for sale. All proceeds benefited Pi Beta Phi philanthropies.

Ann Radford

Oregon

Lake Oswego Dunthorpe

Last year we looked within our club to the wealth of knowledge and experiences our Pi Phi sisters hold.

Well attended meetings were full of interesting information, especially meaningful when presented by friends. Topics included a trip to Russia, women in commercial real estate and an insider's look at family life on the PGA tour. Oregon Alpha **Jan Davis Jacobsen**, wife of PGA Tournament winner Peter Jacobsen, shared a behind-the-scenes look at the golf circuit.

We look forward to continuing to hear about talented Pi Phi sisters.

Mari Lou Psihogios Diamond

Pennsylvania

Philadelphia Main-Line

Our year was made special by a variety of activities. Highlight event was the February installation of Pi Phi's 125th active chapter at Villanova University. **Sue Marshall O'Reilly** chaired the installation committee. The new Junior Group contributed a Cookie-Shine to a weekend filled with special events.

Monthly meetings started in September with a dinner prepared by the Junior Group. Each month presented an opportunity to gather in a member's home for delicious food and a program of interest. **Betty Wheeler Blackmore**, club president, opened her home for the annual Christmas party for Philadelphia area Pi Phis and their beaux.

Villanova's new chapter joined alums for the Founders' Day luncheon and added a great deal to this celebration.

The year ended with "A Night at the Phillis." **Nancy Kirwin Giles** and her husband, Bill, were hosts for an evening of professional baseball. Proceeds benefit the Epilepsy Foundation of Philadelphia, our club's local philanthropy.

Mary Ambrosius Nelles

Pittsburgh South Hills

Our club started the year with a coffee at the home of **Mary Jane Chandler Seamons**. Following a report of Convention, President **Sally Williamson Cordis**, announced events for 1989-90.

Two Arrowcraft sales were held. The first, in October, was hosted by **Barbara Sadler Marshall**, and the second took place in November at Friendship Village, a retirement home.

A Christmas party for members and husbands was held at **Lois Harper Lloyd's** in December. In February **Julia Kirkpatrick Peacock** provided a program on accessories.

Joyce Rogers Vettel was chairman of the annual Pittsburgh Panhellenic luncheon and fashion show in March. Our last meeting was a joint gathering for Founders' Day with the North Hills Group.

Mary Jane Chandler Seamons

South Carolina

Greater Charleston Area

We started our year with a bring-a-salad-or-dessert meeting at the home

of **Jean Hill Ballentine. Sonia Bennett Anderson**, president, gave a report on Convention and we had our Arrowcraft sale.

In October we had a walking tour of downtown Charleston to celebrate the one month anniversary of HUGO, and March brought a continuation of that tour. There is so much to see and learn.

We hope that any Pi Phi moving to the Charleston area will contact us.

Sonia Bennett Anderson

Greenville

How does it feel to go through rush 1990-style when it has been over 55 years since you were initiated? Golden Arrow **Mildred Evans Bauer** can tell you! The Greenville Alumnae Club experienced rush from the viewpoint of a rushee at its Founders' Day luncheon in April. Alumnae gathered in the hall, were brought into the dining area to be rushed, and then were seated to watch the "Cinderella" skit. This proved to be a marvelous way to get actives and pledges from Clemson University involved with the alumnae on a personal level. It also proved to be an excellent chance for collegians to practice their rushing skills.

Barbara Gillmann McDougall, who received her Golden Arrow pin on this occasion, remembered that Founders' Day had been celebrated at her home in the early years of the Clemson chapter's existence.

The club was pleased to have Epsilon Alumnae Province President **Patricia Emens Anderson** and Epsilon Collegiate Province President **Jill Lanman Schneider** as honored guests.

Macy Hancock Cravens

Tennessee

Knoxville

Knoxville Alumnae Club is proud of the Kappa Province Ideal Club award we received in June, 1989. We are continuing to strive for excellence as an alumnae club.

In October **Georgia Walker Seagren** welcomed us to her home for a slide presentation on Holt House and our Pi Phi heritage. Georgia is our new Golden Arrow recipient, and she was honored at our Founders' Day luncheon.

We held a trunk showing of beautiful Arrowcraft items in November. It was a perfect time to select gifts for Christmas.

We are very proud of our Tennessee Gamma Chapter. They put together an

excellent study program that paid off with the chapter earning the top grade average in Panhellenic! The chapter kept alumnae informed of activities by sending out a newsletter each semester. They hosted a lovely tea for alums, and in February we came together at **Janice Dorsey Hixon's** home for a senior potluck supper.

Virginia Shalibo Marsh

Nashville

In September the club "Followed the Arrow to Friendship" with a membership meeting, a tour of the Bill Wilkerson Hearing & Speech Center and the Pi Beta Phi Rehabilitation Institute.

October offered a dessert party at the home of **Lucinda Trabue** with a program from our Alumnae Province President **Nancy Fawn Wilkerson Diehl**.

The bells were ringing in November for Christmas Village. Another successful year under the guidance of Co-Chairmen **Laura Allen Bouldin** and **Melissa Brown Paty** benefited Bill Wilkerson Hearing & Speech Center and Arrowmont.

Judy Fingerle Simmons and husband, Martin, toasted Christmas Village with a couples cocktail buffet in December. A mother-daughter tea for area collegians was a wonderful way to end the month.

Lynn Alexander Carden

Texas

Austin

The Austin Alumnae Club is having a great year. Late last spring, we voted to support the Center For Battered Women as our new philanthropy. The money we donate to them specifically goes to the purchase of therapeutic books and tapes for the children's library. Our successful fund-raiser this year began early in October taking orders for fresh greens for the holiday season. After the holidays, we joined Kappas and Thetas for a relaxing coffee. In February, we had a luncheon and style show at the Pi Phi house. Some of our own Pi Phi alumnae did a beautiful job modeling spring fashions.

In March, evening and day groups had a joint meeting at the home of **Susan Teeple Auler**, owner of the Fall Creek Vineyards. We learned about the vineyard and what foods taste better with certain wines. We also watched an interesting new video on Arrowmont.

Soon Austin will have a beautiful new museum/sculpture garden, thanks to internationally known sculptor Charles Umlauf and his wife, Angeline. In April, we will tour their estate and see over 200 pieces of his work.

Our club has had a busy year with a lot of fun, work, and interaction with each other, Pi Phi collegians and the community.

Dallas

In its tradition of service, the Dallas Alumnae Club hosted again its annual benefit style show. Our 1990 event benefited historic preservation, specifically Old City Park, and the Chemical Awareness Council/Park Cities. In addition, we presented "The Unsung Angel" Award to honor previously unrecognized, deserving individuals who have had a significant contribution in the targeted area of the Dallas community.

This year's event was co-chaired by **Nancy Houseman Harralson** and **Karen Moore Shuttee**. Pi Phi modeled the latest fashions from Saks, as did several husbands and children. Thirty-six hard working "super stars" put on an event that returned between \$25,000-\$30,000 to the above beneficiaries and Pi Phi philanthropies.

Becky Abbott

Houston Senior

When Texas Children's Hospital (TCH) marked the fifth year of its Children's Library, they gave extra special thanks to Pi Beta Phi Alumnae Club. The library began with a donation of 400 books and was located in a linen closet. It has grown to 3,000 books, magazines and video tapes in English and Spanish. The library idea was conceived by **Virginia Holt McFarland** when she had a child in TCH. A member of the hospital board of directors, she was recently honored as one of four "1990 Distinguished Alumni of SMU." Library coordinator is **Julia Dudley Allison**, aided by 25 Pi Phi volunteers.

In 1989, Houston Alumnae Club received the Northern Virginia Community Service Award for its service to TCH. In March the TCH Development Council had an appreciation luncheon honoring nine organizations, including Pi Phi, as a contributor of time and money to the hospital.

Ellie Spencer Mooty

Mid-Cities

In August, 1989, a newsletter was sent to all Pi Phis in the Mid-Cities areas of Dallas-Ft. Worth. Twenty-nine ladies came to **Debra Beck von Storch's** Colleyville home to show their interest in starting a new alumnae group. Our first meeting was in October with Alumnae Province President **Norma Richardson Loughridge** in attendance to speak to us about alumnae groups and Pi Beta Phi philanthropies. It has been an interesting first year for our group. We have had varied programs, from health and fitness to financial planning. Our chairman of philanthropies, **Brandon Moyers Cantrell**, had us participate in fund-raising by using a penny calendar. Many members who went to college together get reacquainted at our meetings. Founders' Day found us celebrating with a Cookie-Shine and at our last meeting we congratulated two of our members who had babies during April and May.

Karen Houtchens Vering

San Antonio

March was a special and interesting month for the club. A club trip was taken to Fredericksburg in the Texas Hill Country about 70 miles west of San Antonio. Fredericksburg is known for its peaches and scenery, its history as a German settlement and its antiques and unique shops.

The morning was spent touring the three homes of San Antonio alumna **Margaret Wood Brannan**. Two of the homes are 1860 restored German limestones. The third home was designed by noted architect Larry O'Neill, husband of another San Antonio alum, **Liz Hamilton O'Neill**. Lunch was shared with the Hill Country Alumnae Club at a local tea room.

After lunch the two groups toured the Abernathy Sunday house. It was the custom, in the past, for those living outside town to have a house inside town for use on Sunday.

Jane Passel Peek

Tyler

The alumnae club recently took a trip down memory lane as we passed through different decades and traveled to various campuses. Tales of our college days were interesting indeed as they revealed different traditions through the years.

In 1930, Texas Gamma traveled from Lubbock to Santa Fe, N. Mex., for initiation ceremonies in the Indian Kiva Temple. Today, they no longer have initiation in Santa Fe, but it is still a Pi Phi tradition to go on a retreat to Santa Fe and stay at the LaFonda Hotel. In the 1940s, Texas Alpha Pi Phis were sleeping on screened-in sleeping porches at their chapter house. They had to sleep in their coats in the winter. By 1950 the porches had been enclosed with windows. Texas Delta Pi Phis, in the 1960s, were into Beatle mania, while Oklahoma Betas were involved in the largest panty raid which made national news! Then there was the decade of hippies and flower children in their bell-bottom pants and love beads. As the 1970s came into being, panty raids were replaced by streaking! The eighties brought calmer times, and Texas Gamma Pi Phis were going on scavenger hunts for 500-600 items.

Some traditions are passed on through the years, as other traditions are established. This was an enjoyable and fun program for all.

Mahala Young

Virginia

Hampton Roads

Our 26th year began with the official visit of **Marga Larson Bales**, Alumnae Province President, who shared Convention highlights and gave advice on our year activities. She especially helped our newly formed Alumnae Advisory Committee for Virginia Gamma at the College of William and Mary.

Attendance improved this year mainly due to the merger with Williamsburg area Pi Phis. One meeting was on domestic violence, a club philanthropy, and another with a Japanese foreign exchange student, sponsored by **Allison Collins Sutton**.

In January our annual soup and salad luncheon, held before area collegiate Pi Phis returned to their respective colleges, was a huge success. Likewise, a luncheon during the summer before the actives returned for fall term was equally successful.

For the third year in a row two members received their Golden Arrows at the Founders' Day luncheon, bringing our Golden Arrow group to 23 members.

We held a very successful pecan sale,

proceeds of which went to Arrowmont and other philanthropies.

Jean Clifford Cree

Northern Virginia

Breaking with tradition of gathering in the homes of members, Northern Virginia alums held the March meeting at a local fashion boutique to learn how to update a basic wardrobe with the addition of accessories. The topic and the setting proved to be a popular idea, and members continued to chat and browse long after the meeting had ended.

Lora Ruble Bohannon

Richmond

The May L. Keller Club completed another successful fun-filled year. It opened with a picnic and Convention report by President **Irene Ball Dymerski**. It closed with a wine and salad supper to honor our Golden Arrows and celebrate Founders' Day. Following a fall preview program given by **Susan Mitchell Crowell** about the D.A.R. Museum, a trip to Washington, D.C., planned by our own travel agent **Diane Wetherill Schools**, proved to be a huge success. Spring found us cruising down the James River on the Annabelle Lee for an enjoyable evening with our husbands or dates. Special activities for our children were held at the Children's Museum of Richmond. New friendships for all—children, husbands, dates and Pi Phis.

Alma Griffin Kelly

Washington

Seattle

What a fun year we started with a Meet and Greet Night at the chapter house, greeting old friends and meeting actives and pledges.

With a new idea to start the Christmas season, we had our first Christmas Brunch. It was a great way to get into the holiday spirit with a fun gift exchange.

We enjoyed hearing **Ruth Henderson Walsh** speak at the Personality Luncheon in January. Ruth had for many years been anchor woman for television news (KOMO).

With a spectacular view of Seattle at the home of **Pat Dalzell Volchick**, we had our philanthropy meeting and election of officers.

The year concluded with our Founders' Day brunch and Senior Send-off Dinner.

Susan Gilmore Ready

Spokane

Spokane alumnae have had a fun-filled year.

In November Panhellenic sponsored a Civic Theater production of "Oliver" to raise money for college scholarships which two Pi Phis won. We enjoyed champagne and hors d'oeuvres before the play.

Jane Baldwin well-known artist and a Pi Phi, had a display of her pictures and block prints at our local museum. A successful Arrowcraft tea and sale was held at the home of **Caroline Hamilton Lamotte**. Pi Phis and Tri Deltas jointly sponsored a Broadway performance of "Mame," starring former Spokaneite, Patrice Munsell. Many of us met beforehand at a local restaurant for dinner.

We are proud that one of our members, **Peggy Bain Northrup**, has been chosen to be the new Alpha-Gamma Alumnae Province President.

Barbara McCarty Grohs

Wisconsin

Madison

We are thrilled to have two members slated to be Pi Province officers.

Martha Sherman Malsbary has been named Alumnae Province President.

Leisa Ebeling Lowrey has been chosen Collegiate Province President.

Our year began with a meeting at the chapter house where we also held an Arrowcraft sale for collegians and alums. Our Arrowcraft chairman, **Nancy Egan Webster**, reported record sales this year as early Christmas shoppers snapped up items at this event.

Other interesting programs included the visit of **Pat Murray Von Rueden**, her last as Alumnae Province President;

a Christmas musicale provided by **Rosanne Botham Raemisch, Joan Heller Fliegel** and **Lila Smith Lightfoot**; a memorable meeting with guest speaker, Judy McClain, who shared her thoughts on "Grief and Suffering"; a Senior Farewell dinner; a joint Founders' Day celebration at the chapter house.

Record profits from pecan sales and Convention boutique sales enabled our club to make a substantial contribution towards the purchase of a grand piano for the chapter house. Major portion of the piano gift came from **Louise Urquhart Mautz** and her husband. Remaining profits went to the capital campaign for Arrowmont. Our cup runneth over. It was a good year.

Ellen Sexton Lewis

Milwaukee

Our theme for the year was "Angel Awareness" and we began our awareness with our September dinner meeting.

Christmas was a busy time as we began the month with a holiday party which included husbands. An auction of homemade items was a good money-maker. The club also hosted a brunch for collegians and their mothers over the holidays.

"Angel Awareness" extended to our involvement with Arrowcraft. The club participated in two craft shows at which we sold over \$4000.00 worth of Arrowcraft products. Our theme also included involvement in our local philanthropy, Neighborhood House, a community service project to which we donate money. Members helped serve a St. Patrick's Day dinner to senior citizens who visit Neighborhood House.

"Angel Awareness" was most evident when we shared Founders' Day with the active chapter at the University of

Wisconsin. Alums had a chance to visit the house and meet the actives. Our club takes great pride in the fact that we were nominated for the Ideal Alumnae Club Award from Pi Province.

Ginny Wachob Shine

Wyoming

Casper

Our club found a unique way to get officers for this year. We had mothers and daughters serving as officers and committee chairmen together. They enjoyed it and our club benefited. Our vice president mother, **Marilyn Mitchell Deiss**, served with her recording secretary daughter, **Debra Mitchell Swedberg**. Mother and corresponding secretary, **Jane Bon Swanton**, served with her daughters, **Nancy Swanton Kidd**, rush chairman, and **Bonnie Swanton Bitner**, pecan sales chairman.

Our Christmas coffee for actives and their mothers continued in this theme. Of course, we loved entertaining actives and their non-Pi Phi mothers at the coffee, too, but it was special to have mothers, daughters AND granddaughters in attendance.

Enthusiasm garnered at the San Diego Convention by our delegate, President **Lorna Fischer Wilkes**, was contagious. Members enjoyed a variety of interesting meetings, including luncheon with Kappa Kappa Gammas, fostering comradery in both groups. Pecan sales drew members together night and day to make it a successful venture. All in all, it was a year for accumulating good Pi Phi memories.

Jane Bon Swanton

Fraternity Directory

Fall, 1990

Officers

Former Grand Presidents

- Alice Weber Johnson (Mrs. Irwin T.)
MO Beta, Box 337, Carmel
Valley, CA 93924
- Dorothy Weaver Morgan (Mrs. Kent
R.) NE Beta, 2540 Stockwell,
Lincoln, NE 68502
- Sarahjane Paulson Vanasse (Mrs.
Horace) WA Beta 3401 25th West,
#520, Seattle, WA 98199
- Elizabeth Turner Orr (Mrs. J. Gordon)
OR Alpha, 14800 SW 106th
Tigard, OR 97223
- Jean Wirths Scott (Mrs. Jon) PA Beta,
1186 Cedarwood Drive, Moraga,
CA 94556

Officers Emeriti

- Grand President Emeritus**—Marianne Reid
Wild (Mrs. Robert) KS Alpha, The
Westwood, 5101 Ridgefield Road,
Bethesda, MD 20816
- Grand Treasurer Emeritus**—Orpha O'Rourke
Coenen (Mrs. Andrew G.) IN Delta, P.O.
Box 8, Little Chute, WI 54140

Grand Council

- Grand President**—Carolyn Helman
Lichtenberg (Mrs. Joseph M.) OH Alpha,
6512 Anna Maria Court, McLean, VA
22101
- Grand Vice President of Collegians**—Jo Ann
Minor Roderick (Mrs. M. W.) OK Beta,
701 Greystone, Stillwater, OK 74074
- Grand Vice President of Alumnae**—Sara
ShIPLEY Bowers (Mrs. Donald S.) NC
Alpha, P.O. Box 10177, Fort Smith, AR
72917
- Grand Vice President of Philanthropies**—
Adrienne Hiscox Mitchell (Mrs. Bruce
T.) KS Alpha, 165 Redwood Drive,
Hillsborough, CA 94010
- Grand Vice President of Membership**—
Carolyn Pavletich Lesh (Mrs. Larry M.)
TX Delta, #1 Forest Park, Richardson,
TX 75080
- Grand Secretary**—Beth van Maanen Beatty
(Mrs. C. C.) TX Gamma, 1506 San
Sebastian Lane, Nassau Bay, TX 77058
- Grand Treasurer**—Carol Inge Warren (Mrs.
Richard J.) NC Beta, 5439 Cascade
Drive, Lisle, IL 60532

Directors

- Director of Academic Standards**—Ann
Warmack Brookshire (Mrs. Brad) TX
Beta, 820 Mallory Court, Tyler, TX
75703
- Director of Alumnae Activities**—Kay Cross
Baker (Mrs. Michael) IN Gamma, 27
Cedar Hill Road, Easton, CT 06612
- Director of Alumnae Advisory Committees**—
Sarah Ruth Mullis (Miss) SC Alpha, 10
Kings Tavern Place, Atlanta, GA 30318
- Director of Alumnae Extension**—Janet Blume
Hamilton (Mrs. A. R.) IN Zeta, 20
Heritage Lane, Stamford, CT 06903

Please remove this center
portion for future
reference. The complete
Fraternity Directory will
appear in the Fall Issue of
The ARROW only.

Director of Alumnae Records—Sara
Wareham Waggoner (Mrs. D. D.) WI
Alpha, 3223 Hartford Road, Orange, CA
92669

Director of Chapter House Corporations—
Lou Ann Montgomery Carter (Mrs.
William B.) OK Alpha, Box 3925, 8
Barberry Lane, Wilmington, DE 19807

Director of Collegiate Extension—Carolyn
Cromb Brada (Mrs. Donald R.) KS
Alpha, 52 Mission Road, Wichita, KS
67207

Director of Membership—Betty Blades
Lofton (Mrs. T. M.) IN Gamma, 9060
Pickwick Drive, Indianapolis, IN 46260

Director of Pledge Development—Sheila
Consaul (Miss) IL Theta, P.O. Box
18003, Washington, D.C. 20036

Director of Rush—Gayla Velvin Ferree (Mrs.
Charles) OK Alpha, 3413 Acorn Run,
Fort Worth, TX 76109

Director of Undergraduate Programming—
Sheila Graham Sherman (Mrs. Robert)
IL Theta, 804 White Willow Bay,
Palatine, IL 60067

Appointed National Officers

Editor of The ARROW—Jennifer Moeller
Barcus (Mrs. C. Blaine) MO Alpha, Pi
Beta Phi Central Office, 7730
Carondelet, Suite 333, St. Louis, MO
63105

National Panhellenic Conference

Delegate—Jean Wirths Scott (Mrs. Jon)
PA Beta, 1186 Cedarwood Drive, Moraga,
CA 94556

National Fraternity Historian—Barbara
Sands Olsen (Mrs. James C.) IL Zeta,
30965 Clinton, Bay Village, OH 44140

Supervisor of Chapter Histories—Wynne
Cook Klenner TN Alpha, 409 Chestnut
Street, Suite 102, Chattanooga, TN
37402

National Convention Coordinator—Mary
Kahlenberg Schroeder (Mrs. Alan) IL
Epsilon, 4284 Woodland Shadows Place,
Santa Rosa, CA 95404

**Assistant National Convention
Coordinator**—Jerelyn Wright Biehl (Mrs.
Sean) CA Delta, 1833 Tustin Street, San
Diego, CA 92106

Elections Coordinator—Janet Goode Durham
(Mrs. J. M.) WI Gamma, 10512 Cochise
Avenue, Scottsdale, AZ 85258

National Archivist—Annette Mitchell Mills
(Mrs. Jack P.) 2128 Vestridge Drive,
Birmingham, AL 35216

Parliamentarian—Janice Shrader Mossman
(Mrs. David W.) NE Beta, 1211 North 126
St., Omaha, NE 68154

Graduate Consultant Coordinator—Cirrelda
Barnard Mills (Mrs. A. J., Jr.) OK Alpha,
1985 Stoney Hill Road, Boulder, CO
80303

Supervisor of Province Coordinators—
Patricia Friend Cooke (Mrs. William W.)
23832 140th SE, Kent, WA 98042

Assistant to the Grand Treasurer—Maurine
Hager Jones (Mrs. K. C.) 14 Dogwood
Court, Walnut Creek, CA 94598

Regional Chapter Support Officers

Joanne MaGirl Arnold (Mrs. Donald R.)
TX Beta, 32640 Spinnaker Drive, Avon
Lake, OH 44012 AND Elizabeth Jordan
Holman (Mrs. Calvin) AZ Alpha, 9225
North 53rd Place, Paradise Valley, AZ
85253 AND Linda Burrows Priest (Mrs.
J.R.) OK Beta, 203 East 11th Street,
Pawhuska, OK 74056

Special Officers

Traveling Graduate Consultants—Julie
Jacobson, Lisa Gregg, Noel Sparkman,
Shannon Strain

Resident Graduate Consultants—Krista Belt,
OH Iota; Kristin Browning, AZ Gamma;
Wendi Littell, CT Beta; Tracy Nevill, AL
Alpha Colony; Nealie Pidcock, PA Theta;
Salli Preston, NJ Alpha; Missy Smith, WI
Delta Colony

Resident Traveling Consultant—Karman
Kidd, MS Beta and AL Beta

Pi Beta Phi Central Office

7730 Carondelet, Suite 333, St. Louis, MO
63105, 314/727-7338, FAX:
314/727-8049

Executive Director—Virginia Bland Fry (Mrs.
Hugh L.) TN Beta

Controller—Lee Ulrich

Communications Coordinator—Jennifer
Moeller Barcus (Mrs. C. Blaine) MO
Alpha

Pi Beta Phi Foundation

Chairman—Ann Dudgeon Phyl (Mrs. Paul
W.) TX Alpha, 4408 Lorraine, Dallas,
TX 75205

Secretary—Adrienne Hiscox Mitchell (Mrs.
Bruce T.) KS Alpha, 165 Redwood Drive,
Hillsborough, CA 94010

Treasurer—Mary Ann Behlen Hruska (Mrs.
Roman, Jr.) NE Beta, 133 Springside
Road, Walnut Creek, CA 94596

Carolyn Helman Lichtenberg (Mrs. Joseph M.)
OH Alpha, 6512 Anna Maria Court,
McLean, VA 22101

Carol Inge Warren (Mrs. Richard J.) NC Beta,
5439 Cascade Drive, Lisle, IL 60532

Fraternity Insurance Representatives

Property and Liability Insurance

Corbin-Gillespie Agency, 1592 Conner
St., P.O. Box 190, Noblesville, IN 46060

Group Hospital Indemnity Plan Insurance
Insurance Administrators Co, 216 N. 11th
St., Lincoln, NE 68508

National Board of Trustee Funds

Chairman—Carol Inge Warren (Mrs. Richard
J.) NC Beta, 5439 Cascade Drive, Lisle,
IL 60532

Carolyn Helman Lichtenberg (Mrs. Joseph M.)
OH Alpha, 6512 Anna Maria Ct.,
McLean, VA 22101
Laura Speer Varney (Mrs. T. W.) KS Beta, 216
Forkham Rd., Manhattan, KS 66502
Orpha O'Rourke Coenen (Mrs. Andrew G.)
IN Delta, P.O. Box 8, Little Chute, WI
54140
Jean Wirths Scott (Mrs. Jon) PA Beta, 1186
Cedarwood Dr., Moraga, CA 94546

Arrowcraft, Inc.

**Arrowcraft Shop—576 Parkway,
Gatlinburg, TN 37738
1-800-336-1096**

Board of Directors

President, Lucy Baker Warner (Mrs. John
R.) 21222 Endsley Avenue, Rocky
River, OH 44116
Vice President, Gayle Oswald Englof (Mrs.
Ellwyn) 1344 Deanna Drive,
Rockford, IL 61103
Treasurer, Carol Inge Warren (Mrs. Richard
J.) 5439 Cascade Drive, Lisle, IL
60532
Blythe Buddendorf Marsau (Mrs. Michael)
6414 Bordeaux, Dallas, TX 75209
Adrienne Hiscox Mitchell (Mrs. Bruce T.)
165 Redwood Drive, Hillsborough,
CA 94010
Arrowcraft Manager—Mary Dale Swan, 576
Parkway, Gatlinburg, TN 37738
Pi Phi Express Manager—Marilyn Hover
Cecil, 576 Parkway, Gatlinburg, TN
37738

Arrowmont

**Arrowmont School of Arts & Crafts, Box
567, Gatlinburg, TN 37738,
615/436-4411**

**Director, Arrowmont School of Arts and
Crafts**—Sandra Blain, Arrowmont, Box
567, Gatlinburg, TN 37738
Assistant Director (Arrowmont)—William
Griffith, Box 567, Gatlinburg, TN 37738
Assistant Director (Plant Management)—
Stephen Reilly, Box 567, Gatlinburg, TN
37738
Business Manager—Nadine Whitted (Mrs.
Tom) Box 567, Gatlinburg, TN 37738

Holt House

402 East 1st Avenue, Monmouth, IL 61462
Hostess—Margaret Bowker Cooper (Mrs.)
Hours: 10:00 A.M. to 12 noon and 2:00 P.M.
to 4:00 P.M. weekdays. By appointment
Saturdays, Sundays and Holidays.

Standing Committees

Budget and Finance Committee

Chairman—Carol Inge Warren (Mrs. Richard
J.) 5439 Cascade Dr., Lisle, IL 60532
Jo Ann Minor Roderick (Mrs. M. W.) 701
Greystone, Stillwater, OK 74074
Sara Shipley Bowers (Mrs. Donald S.) P.O.
Box 10177, Fort Smith, AR 72917

Canadian Philanthropies Committee

Chairman—Helen Steeves Jull (Mrs.), 1318
Quebec Ave. SW, Calgary, AB T2T 1G2,
CANADA
Slides—Pi Beta Phi Central Office, 7730
Carondelet, Suite 333, St. Louis, MO
63105

Alumnae Committee for Continuing Education

(Write Chairman for Application Blank)
Chairman—Lisa Gamel (Miss), 3025 Van
Ness Ave., #9, San Francisco, CA 94109
Jean Nees Tulin (Mrs. Rodney) R.R. 1, Box
73B, Knoxville, IL 61448
Joy Vanasse Goodenough (Mrs. W. III) 3932
W. Barrett St., Seattle, WA 98199

Convention Committee

Chairman—Martha Wohler Bickel (Mrs. F.
Gilbert III) 30 Huntleigh Woods, St.
Louis, MO 63131
Registration—Mary Horton Sidwell (Mrs.
Larry E.) 7375 Westmoreland, St. Louis,
MO 63130
Hospitality Chairman—Pixie Mills Messey
(Mrs. Robert J.) 13318 Wood Stone Ct.,
St. Louis, MO 63141
National Boutique Chairman—Kitsie
Barkley Roth (Mrs. Jon B.) 1838 State
Street, New Orleans, LA 70118

Emma Harper Turner Memorial Fund Committee

Chairman—Evelyn Peters Kyle (Mrs. Stanley)
23 Oak Knoll Gardens, Pasadena, CA
91106
Anne Busch Hills (Mrs. Jay C.) 440
Meadowview Dr., La Canada, CA 91011
Lois Flowers Youngblood (Mrs. James M.) 302
Windsor Court, Birmingham, AL 35209

Holt House Committee

Chairman—Anne Travis O'Connell (Mrs.
Robert F.) 11 Homewood, St. Louis, MO
63122
Secretary—Susan Witler Vevang (Mrs. Curtis
B.) 213 Wildbrier Dr., Ballwin, MO 63011
Treasurer—Patricia Hunt James (Mrs.
William W.) 12211 Woodside Ct.,
Wauwatosa, WI 53226
Publicity—Elizabeth Davenport Garrels (Mrs.
Richard) R.R. #1, Mt. Pleasant, IA
52641
Monmouth Representative—Jane Mears
Warfield (Mrs. David) 1301 E. 2nd Ave.
Ct., Monmouth, IL 61462

Slides—Pi Beta Phi Central Office, 7730
Carondelet, Suite 333, St. Louis, MO
63105

House Director Committee

Director of Chapter House

Corporations—Lou Ann Montgomery
Carter (Mrs. William B.) Box 3925, 8
Barberry Lane, Wilmington, DE 19807

Idea Bank Committee

Academic Programming—Director of
Academic Standards, Ann Warmack
Brookshire (Mrs. Brad) 820 Mallory
Court, Tyler, TX 75703
Membership Programming—Director of
Membership, Betty Blades Lofton (Mrs.
T. M.) 9060 Pickwick Drive,
Indianapolis, IN 46260
Rush Programming—Director of Rush, Gayla
Velvin Ferree (Mrs. M. C.) 3413 Acorn
Run, Fort Worth, TX 76109
Pledge Programming—Director of Pledge
Development, Sheila Consaul (Miss) P.O.
Box 18003, Washington, D.C. 20036
Active Chapter Programming—Director of
Undergraduate Programming, Sheila
Graham Sherman (Mrs. R. F.) 304 White
Willow Bay, Palatine, IL 60067

Legislative Committee

Chairman—Jan Kinnune Hillesland (Mrs.
Kent L.) 882 Camino Ricardo, Moraga,
CA 94556
Lisa Masters (Miss), P.O. Box 214, Fayetteville,
GA 30214
Merilyn Matts Cartier (Mrs. R. D.) 1100
Country Club Drive, Riverside, CA
92506

Literacy Committee

Chairman—Casey Healey Killblane, 4020
Thomas St., Oceanside, CA 92058
Club/Chapter Program Development
Chairman—Jean Egmon, 17 W 718
Butterfield, Apt. #103, Oakbrook
Terrace, IL 60181
Patricia Friend Cooke (Mrs. William), 23832
140th, SE, Kent, WA 98042
Jill Lanman Schneider (Mrs. Gregg), 136
Lanneau Drive, Greenville, SC 29605
Merry Maidlow Hamilton (Mrs. James F.), 2167
Cambridge Blvd., Columbus, OH 43221
Barbara Roe Luhrs (Mrs. Robert G.), 6918
Gladstone, Shawnee, KS 66218

Loan Fund Committee

Chairman—Joan McBain Stettler (Mrs.
Wayne D.) 16 Huron Dr., Chatham, NJ
07928
Pamela Morton Lester (Mrs. Stephen K.) 235
N. Pershing, Wichita, KS 67208
Margaret Liebers Lovelette (Mrs. Stephen A.)
2038 Butternut Lane, Northbrook, IL
60062

Music Committee

Chairman—Linda Hooper Wassberg (Mrs.
James) 6101 Howe Dr., Fairway, KS 66205

Nominating Committee

Chairman—Barbara Varner Frizell (Mrs. E. E.
II) 2609 Heather Parkway, Hutchinson,
KS 67502

Anne Chestnut Bartlett (Mrs. C. Philip) 282
Curtis Point Dr., Mantoloking, NJ 08738
Jane Houchens Tuten (Mrs. Richard K.) 10561
Adventure Lane, Cincinnati, OH 45242

Settlement School Committee

Pi Beta Phi Settlement School Board of Governors

Arrowmont School of Arts & Crafts, Box 567,
Gatlinburg, TN 37738

Chairman—Barbara Anderson Gates (Mrs.
C. A.) 5233 East 70th St., Indianapolis,
IN 46220

Vice Chairman—Jane Leonard Earnest (Mrs.
Sam) 1115 Westwood, Stillwater, OK
74074

Secretary—Athelia Sweet Clingan (Mrs. M.
H.) 5345 Mission Woods Rd., Shawnee
Mission, KS 66205

Director of Settlement School Finance—
Sissy Phillips Austin (Mrs. Jeff, Jr.) P.O.
Box 951, Jacksonville, TX 75766

Members of the Board

Barbara Huff Beville (Mrs.) 963 Parkway,
Gatlinburg, TN 37738

Sandra Blain, Arrowmont, Box 567,
Gatlinburg, TN 37738

Charlotte Ann Eckel Edwards (Mrs. Joe
Michael) 1151 Gateway Lane,
Nashville, TN 37220

Lucinda Trabue (Miss) 6575 Jocelyn Hollow
Rd., Nashville, TN 37205

Carolyn Helman Lichtenberg (Mrs. Joseph
M.) 6512 Anna Maria Court,
McLean, VA 22101

Jo Ann Minor Roderick (Mrs. M. W.) 701
Greystone, Stillwater, OK 74074

Sara Shipley Bowers (Mrs. Donald S.) P.O.
Box 10177, Fort Smith, AR 72917

Adrienne Hiscox Mitchell (Mrs. Bruce T.)
165 Redwood Dr., Hillsborough, CA
94010

Carolyn Pavletich Lesh (Mrs. Larry M.) #1
Forest Park, Richardson, TX 75080

Beth van Maanen Beatty (Mrs. C. C.) 1506
San Sebastian Lane, Nassau Bay, TX
77058

Carol Inge Warren (Mrs. Richard J.) 5439
Cascade Drive, Lisle, IL 60532

Slides—Pi Beta Phi Central Office, 7730
Carondelet, Suite 333, St. Louis, MO
63105

Quarter of a Century of Friendship Co-Authors

Barbara Sands Olsen (Mrs. James C.) 30965

Clinton, Bay Village, OH 44140 and

Marilyn Simpson Ford (Mrs. William W.,
Jr.) 268 Underwood Drive NW, Atlanta,
GA 30328

National Panhellenic Conference 1989-1991 Biennium

NPC Chairman—(Phi Sigma Sigma)—Louise
E. Kier, 5 Vallingby Circle, Rockville,
MD 20850

NPC Secretary—(Delta Phi Epsilon) Harriet
Z. Macht, 8 Squirrel Run, Greenville, DE
19807

NPC Treasurer—(Sigma Delta Tau) Harriet B.
Rodenberg, 531 West 83rd Pl.,
Indianapolis, IN 46260

Pi Beta Phi Delegate—Jean Wirths Scott
(Mrs. Jon) 1186 Cedarwood Dr., Moraga,
CA 94556

First Alternate—Jo Ann Minor Roderick
(Mrs. M. W.) 701 Greystone, Stillwater,
OK 74074

Second Alternate—Betty Blades Lofton (Mrs.
T. M.) 9060 Pickwick Drive,
Indianapolis, IN 46260

Third Alternate—Carolyn Helman
Lichtenberg (Mrs. Joseph M.) 6512 Anna
Maria Court, McLean, VA 22101

The Roll of Chapters

Alpha Province

Collegiate Province President—Pat
Havens Shidler (Mrs. K.E.) IN Beta,
15 Azalea Lane, Wilton, CT 06897

Province Coordinator—Laura Cochran
Reavis (Mrs. Marshall) IN Epsilon,
5 Glen Drive, Hudson, NH 03051

Connecticut Alpha—(1943) University of
Connecticut, 11 Gilbert Road, Storrs, CT,
06268; Andrea Suhie; Sheri Williams
Connelly (Mrs. K.J.), 10 Terry Plains
Road, Bloomfield, CT 06002-1647

Connecticut Beta—(1989) Yale University,
Box 2319 Yale Station, New Haven, CT
06520; Hillary Quarles; Joanne Wiedow
Nault (Mrs. Ronald), 21 Bayberry Lane,
Guilford, CT 06437

Maine Alpha—(1920) University of
Maine-Orono, 107 College Ave., Orono,
ME 04473; Kim King; Sandy Caron,
15 Merrill Hall, University of Maine,
Orono, ME 04469

New York Gamma—(1914) St. Lawrence
University, 21 Romoda Drive, Canton,
NY 13617; Catherine Hardiman;
Kathleen Murphy Boyer (Mrs. D.S.)
RR #1, Box 465, Massena, NY 13662

New York Epsilon—(1984) Rensselaer
Polytechnic Institute, 1985 15th St., Troy,
NY 12180; Jennifer Donnelly; Lynn Hein
Schroeder (Mrs. R.A.), 28 Westover Rd.,
Slingerlands, NY 12159

Vermont Beta—(1898) University of
Vermont, 369 Prospect St., Burlington,
VT 05401; Karen Heller; Anne Trask,
526 So. Union St., Burlington, VT 05401

Beta Province

Collegiate Province President—Julie
Geiger Shannon (Mrs. L.P.) KY Beta, 29
Lenape Trail, Chatham, NJ 07928

Province Coordinator—Mary Margaret
McDonough MD Beta, 22 Wendell Place,
Clark, NJ 07066

New York Alpha—(1896) Syracuse
University, 210 Walnut Place, Syracuse,
NY 13210; Lisa Vicini; Virginia Baner
Dewey (Mrs. Robert) 309 Cherry Road,
Syracuse, NY 13219

New York Delta—(1919) Cornell
University, 330 Triphammer Road,
Ithaca, NY 14850; Jennifer Berger;
Patricia Lord, 116 E. York Street, Ithaca,
NY 14850-3606

New York Zeta—(1986) Colgate University,
118 Broad Street, Hamilton, NY 13346;
Deborah Enea; Nancy Dee Gates (Mrs.
R.H.) 54 Woodberry Road, New
Hartford, NY 13413

New Jersey Alpha—(1990) Princeton
University, P.O. Box 1303, Princeton, NJ
08542; Corneille Burt; Jan Scrogan, 15
Dublin Road, Pennington, NJ 08534

Ontario Alpha—(1908) University of
Toronto, 220 Beverly St., Toronto, ON
M5T 1Z3 CANADA; Jennifer Carter;
Diane Cullen, 314 The Kings Way, Apt.
#31, Islington, ON M9A 3V2,
CANADA

Ontario Beta—(1934) University of
Western Ontario, 293 Central Ave,
London, ON N6B 2C9 CANADA;
Meredith Vuchnich; Daena Allen, 39
Sylvan Valleyway, Toronto, ON M5M
4M4 CANADA

Gamma Province

Collegiate Province President—Nanette
Olin Peterson (Mrs. J.K.) MI Gamma,
P.O. Box 738, Easton, MD 21601

Province Coordinator—Kathryn Persons
Calvache (Mrs. Manuel) FL Alpha, 1118
Independence Drive, West Chester, PA
19382

Pennsylvania Beta—(1895) Bucknell
University, Box C-2949, Lewisburg, PA
17837; Lisa DiGiacomo; Hannah Mervine
Miles (Mrs. Thomas) 202 Stadium Blvd.,
Lewisburg, PA 17837

Pennsylvania Gamma—(1903) Dickinson
College, 31 West High Street, Carlisle,
PA 17013; Janet Cashman; Laura Sichel
Mumma, 106 Stonehenge Drive, Carlisle,
PA 17013

Pennsylvania Epsilon—(1953)
Pennsylvania State University, 5 Heister
Hall, University Park, PA 16802; Cathey
Curtis; Joan York Kulka (Mrs. John R.)
2512 Sleepy Hollow Drive, State College,
PA 16803

Pennsylvania Eta—(1980) Lafayette
College, 225 Reeder St., Easton, PA
18042; Alison Glaser; Kathleen Hale, 20
Mallard Lane, Bedminster, NJ 07921

Pennsylvania Theta—(1990) Villanova
University, 214 Dougherty Hall, Villanova
University, Villanova, PA 19085; Jeannie
Corkery; Susan Marshall O'Reilly (Mrs.
Timothy), 1127 Cymry Drive, Berwyn, PA
19312

Delta Province

Collegiate Province President—Robin
McPherson Rohrback (Mrs. J.T.) FL Beta,
2300 Riveria Drive, Vienna, VA 22181

Province Coordinator—Robin McPherson Rohrback (Mrs. J.T.) FL Beta, 2300 Riveria Drive, Vienna, VA 22181

Maryland Beta—(1944) University of Maryland, #12 Fraternity Row, College Park, MD 20740; Sharon Crist; Samantha Ostertag, 3026 Aberdeen Road, Annapolis, MD 21403

Pennsylvania Zeta—(1979) Washington & Jefferson College, 241 E. Beau St., Box 809, Washington, PA 15301; Cheri Bugajski; Barbara Sadler Marshall (Mrs. William B.) 255 Gateshead Drive, McMurray, PA 15317

Virginia Epsilon—(1975) University of Virginia, 1509 Grady Ave., Charlottesville, VA 22903; Susan Spooner; Pamela Hauser (Mrs. R.), 535 Arrowhead Drive, Earlsville, VA 22936

Virginia Zeta—(1981) Virginia Polytechnic Institute & State University, P.O. Box 417, Blacksburg, VA 24060; Karen Deda; Patricia A. Haugh (Mrs. C.G.) 406 Murphy Street, Blacksburg, VA 24060

West Virginia Alpha—(1918) West Virginia University, 1493 University Ave., Morgantown, WV 26505; Theresa Kirk; Diane Griffin-Donley, 59 Orchard St., Morgantown, WV 26505

Epsilon Province

Collegiate Province President—Mary Ellen Christie McIntyre (Mrs. J.F.) VA Epsilon, 1708 Tunbridge Drive, Richmond, VA 23233

Province Coordinator—Jimmie Parrott Espich (Mrs. William) KY Beta, 16 Langhorne Road, Newport News, VA 23606

North Carolina Alpha—(1923) University of North Carolina at Chapel Hill, 109 Hillsborough Street, Chapel Hill, NC 27514; Jules Nalesnik; Diana Owen Harris (Mrs. J.A.) 3217 Anderson Drive, Raleigh, NC 27609

North Carolina Beta—(1933) Duke University, P.O. Box 5039, Duke Station, Durham, NC 27706; Cathy Forster; Linda Rehr Patton (Mrs. David) 2514 Pleasant Green Road, Durham, NC 27705

Virginia Gamma—(1925) College of William and Mary, Sorority Court, Richmond Road, Williamsburg, VA 23185; Amy Brown; Carol Downing Shellabarger (Mrs. Dan G.) 1122 Dwyer Circle, Fort Eustis, VA 23604

Virginia Delta—(1965) Old Dominion University, 1532 West 49th Street, Norfolk, VA 23508; Wendi Zimmerman; Susan K. Wilson, 904 Wynngate Drive, Chesapeake, VA 23320

Virginia Eta—(1987) University of Richmond, P.O. Box 55, Richmond, VA 23173 Kim Haynie; Cynthia Holcomb Bolger (Mrs. W.T.) 4101 Croatan Road, Richmond, VA 23235

Zeta Province

Collegiate Province President—Peggy Malone Peery (Mrs. Raymond) GA Alpha, 3711 Mountain Way Cove, Lithonia, GA 30058

Province Coordinator—Loyce Kilpatrick Dennis, LA Beta, 3009 Gant Quarters Dr., Marietta, GA 30067

Alabama Beta—(1949) University of Alabama, P.O. Box BP, Tuscaloosa, AL 35486; Kristie Kennedy; Barbara Best Burgess (Mrs. J. Barry) 535 7th Ave. NE, Tuscaloosa, AL 35405

Alabama Gamma—(1957) Auburn University, Dorm J, Auburn University, Auburn, AL 36830; Kathy Agee; Elizabeth Ann Kappleman Butz (Mrs. D.K.) 1116 E. University, Auburn, AL 36830

Georgia Alpha—(1939) University of Georgia, 886 Milledge Ave., Athens, GA 30605; Debbie Waller; Kathy Walker Little (Mrs. R.T.) 171 Wendy Lane, Athens, GA 30605

South Carolina Beta—(1976) Clemson University, Box 2246, Clemson, SC 29632; Melissa Armbrust; Elizabeth King Dunkle (Mrs. B.E.) 201 Tamasee Drive, Clemson, SC 29631

Eta Province

Collegiate Province President—Rochelle Calinson, OK Alpha, 7038 Par Circle, #1, Alachua, FL 32615

Province Coordinator—Julie Flora Hill (Mrs. R.T. III) IA Beta 8025 SW 158th Terrace, Miami, FL 33157

Florida Alpha—(1913) Stetson University, Campus Box 8237, DeLand, FL 32720; Lucy McCaffery; Judy Jurkovic McCallum (Mrs. John E., Jr.) 1600 E. Minnesota Ave., DeLand, FL 32724

Florida Beta—(1921) Florida State University, 519 West Jefferson St., Tallahassee, FL 32301; Lisa Bradford; Cheryl Miles, 921 Briarcliff Road, Tallahassee, FL 32308

Florida Delta—(1969) University of Florida, 1152 East Panhellenic Dr., Gainesville, FL, 32601; Ashley Horne; Renee LaCasse, 310 NE 10th Street, Gainesville, FL 32601

Florida Epsilon—(1981) University of Central Florida, 4304 Greek Park Drive, Orlando, FL 32816; Lydia Cook; Cynthia Corday Pajak, 8304 Helena Drive, Orlando, FL 32817

Theta Province

Collegiate Province President—Kathleen Anderson Witte (Mrs. Charles C.) NE Beta, 2011 Old Mill Rd., Findlay, OH 45840

Province Coordinator—Judy Swartzbaugh Schmidt (Mrs. Carl E.) MI Delta, 24796 Larges, Southfield, MI 48034

Michigan Alpha—(1887) Hillsdale College, 304 Hillsdale St., Hillsdale, MI 49242; Juliane Malia; Katherine Spicer Williams (Mrs. John M., Sr.) 1760 North Steamburg Road, Hillsdale, MI 49242

Michigan Beta—(1888) University of Michigan-Ann Arbor, 836 Tappan, Ann Arbor, MI 48104; Julie Hale; Aleca Tesseris, 274 Village Green, Apt 101, Ann Arbor, MI 48105

Michigan Gamma—(1945) Michigan State University, 343 N. Harrison Road, East Lansing, MI 48823; Shelene Stahl; Gayle Yerkey Dunn (Mrs. James) 1127 Farwood, East Lansing, MI 48823

Ohio Epsilon—(1945) University of Toledo, Pi Beta Phi, 2999 W. Bancroft, Toledo, OH 43606; Lisa Voleski; Marilyn O'Brien Arbaugh (Mrs. J.E.) 4769 Springbrook, Toledo, OH 43615

Ohio Theta—(1986) Bowling Green State University, 425 East Court St., Bowling Green, OH 43402; Lyne Lagatta; Karen Gunther, 4318 Grantley, Toledo, OH 43613

Iota Province

Collegiate Province President—Marjorie Young Wittich (Mrs. T.A.) OH Alpha 256 East Main Street, Mt. Sterling, OH 43143

Province Coordinator—Linda Linscott Robert (Mrs. R.J.) OH Zeta, 1674 Roxbury Rd., Columbus, OH 43212

Ohio Alpha—(1889) Ohio University, 6 South College Street, Athens, OH 45701; Dianna Calaboyias; Phyllis Schneider Lawrence (Mrs. Roy) 891 Beechwood Estates, Athens, OH 45701

Ohio Beta—(1894) Ohio State University, 1845 Indianola Ave., Columbus, OH 43201; Melissa McCoy; Sally Lightner Koenig (Mrs. E.R.) 295 Bryant Ave., Worthington, OH 43085

Ohio Delta—(1925) Ohio Wesleyan University, 91 West Winter St., Delaware, OH 43015; Laura Miller; Jeanne Monson, 8749 Davington Drive, Dublin, OH 43017

Ohio Zeta—(1945) Miami University, 126 Minnich Hall, Oxford, OH 45056; Suzie Lenkay; Mickey Stouffer Simonds (Mrs. G.M.) 6340 Brown Road, Oxford, OH 45056

Ohio Eta—(1954) Denison University, 425 West College Street, Granville, OH 43023; Jane Milbourn; Jean Thomas McDaniel (Mrs. R.M.) 20 North 7th Street, Newark, OH 43055

Ohio Iota—(1989) University of Dayton, 297 Marycrest Hall, University of Dayton, Dayton, OH 45469; Tracy Simecek; Lois Huston Ross (Mrs. C.D.), 188 Lookout Drive, Dayton, OH 45419

Kappa Province

Collegiate Province President—Ann Sanford Douglas (Mrs. David) KY Beta, 12104 Log Cabin Lane, Anchorage, KY 40223

Province Coordinator—Patty Cook Patterson (Mrs. W.J.) TN A, 1020 Englewood Ave., Chattanooga, TN 37405

Kentucky Alpha—(1925) University of Louisville, 2030 Confederate Place, Louisville, KY 40208; Karri Rensel; Barbara McReynolds LaMaster (Mrs. C.H.) 3602 Locust Circle West, Prospect, KY 40059

Kentucky Beta—(1962) University of Kentucky, 409 Columbia Ave., Lexington, KY 40508; Amy Sherow; Trish Krieger Vanaman (Mrs. Robert L.), 500 Laketower Drive, #93, Lexington, KY 40502

Kentucky Gamma—(1976) Eastern Kentucky University, Telford Hall, Richmond, KY 40475-1477; Sally Ann Schatzman; Wilella Cook, 490 Bob-O-Link, Lexington, KY 40503

Tennessee Beta—(1940) Vanderbilt University, 118 24th Ave., South, Nashville, TN 37212; Wendy Parrish; Shanon Radley Kusch (Mrs. M.D.) 206 Creighton Road, Smyrna, TN 37167-5247

Tennessee Gamma—(1948) University of Tennessee-Knoxville, 1531 Cumberland Ave., Knoxville, TN 37916; Sharon Sawyer; Barbara Brubaker Neff (Mrs. H.P.) 2234 Keller Bend Road, Knoxville, TN 37922

Lambda Province

Collegiate Province President—Cynthia Lust, IL Alpha, 201 W. Springfield #709, Champaign, IL 61820

Province Coordinator—Pamela Zakula Smith (Mrs. Thomas) IN Zeta, 5010 Weir Drive, Muncie, IN 47304

Illinois Epsilon—(1894) Northwestern University, 636 Emerson St., Evanston, IL 60201; Laurie Hollingworth; Mary Jane Sute Lappley (Mrs. E.N.) 2767 Sheridan Road, Evanston, IL 60201.

Illinois Zeta—(1895) University of Illinois, 1005 South Wright St., Champaign, IL 61820; Tammie Beckwith; Pam Starkey, 2107 Gunn Drive, Champaign, IL 61821

Indiana Delta—(1921) Purdue University, 1012 State St., West Lafayette, IN 47906; Roshelle Dhonau; Jane Oderkirk Thompson (Mrs. Sid) 726 Vine Street, West Lafayette, IN 47906

Indiana Eta—(1974) IN-Purdue University at Ft. Wayne, 2101 Coliseum Blvd., Fort Wayne, IN 46805; Angela Hartman; Susan Short Snyder (Mrs. Wayne) 2723 Hazelwood Ave., Ft. Wayne, IN 46805

Mu Province

Collegiate Province President—Shirley Gayda Dora (Mrs. James) IN Delta, 5121 Greenbraes East Dr., Indianapolis, IN 46234

Province Coordinator—Marilyn Weigand Pescok (Mrs. John) IN Epsilon, 4716 East 75th Street, Indianapolis, IN 46250

Indiana Alpha—(1888) Franklin College, Eley Hall, Franklin, IN 46131; Trena Paulus; Susan Mills Stretchberry, 284 Sunset Blvd., Greenwood, IN 46142

Indiana Beta—(1893) Indiana University, 928 East Third St., Bloomington, IN 47401; Shannon Whipple; Lisa Lahman Carmin (Mrs. Michael) 100 Hampton Court, Bloomington, IN 47408

Indiana Gamma—(1897) Butler University, 831 West Hampton Dr., Indianapolis, IN 46208; Melissa Dollens; Elizabeth Mitchell Yates (Mrs. Thomas) 501 Cornwall Court, Carmel, IN 46032

Indiana Epsilon—(1942) DePauw University; 303 S. Locust St., Greencastle, IN 46135; Amy Hilgendorf; Betty Judy Harmless (Mrs. Howard) 2016 Fairway Dr., Greencastle, IN 46135

Indiana Zeta—(1952) Ball State University, Rogers Hall, Suite 316, Muncie, IN 47306; Mary Piazza; Sheliah Heavenridge Dorton (Mrs. Larry) R.R. 2, Box 115-A, Gaston, IN 47342

Nu Province

Collegiate Province President—Laura Judd Fulton (Mrs. S.D.) IL Theta, One Cedar Gate Circle, Aurora, IL 60506

Province Coordinator—Virginia Fairbank Tarrant (Mrs. Lynn D.) IA Beta, 530 South Princeton, Arlington Heights, IL 60005

Illinois Alpha—(1867) Monmouth College, MC Box 918, Monmouth, IL 61462; Mary Francis; Helen Francis Paul (Mrs. James E) 1410 East Second Ave., Monmouth, IL 61462

Illinois Beta-Delta—(1872) (1884) Knox College, Box 1637 Knox College, Galesburg, IL 61401; Allison Raymond; Judy Tapper, 404 Jefferson, Galesburg, IL 61401

Illinois Eta—(1912) Millikin University, 235 North Fairview, Decatur, IL 62522; Lisa Donato; Kathy McClugage, 2212 Millstone Road, Decatur, IL 62526

Illinois Theta—(1947) Bradley University, 1004 North Institute Place, Peoria, IL 61606; Stacey Burns; Mary Jane Buchele Johnson (Mrs. M.) 62 Northern Oaks, RR #1, Pekin, IL 61554

Illinois Iota—(1974) Illinois State University, 709 West College, Normal, IL 61761; Chris Motz; Cathy Filson Cooper (Mrs. W.P.) 8 Swan Lake Road, Bloomington, IL 61704

Xi Province

Collegiate Province President—Suzanne Jordan Bradley (Mrs. Frederick W.) LA Alpha, 12 Richmond Place, New Orleans, LA 70115

Province Coordinator—Camille Dunkin Yeldell (Mrs. James W., Jr.) AL Beta, 400 Hector Avenue, Metairie, LA 70005

Louisiana Alpha—(1891) Tulane University, 7014 Zimple Street, New Orleans, LA 70118; Sue Kelligrew; Jane Hainkel Drennan (Mrs. E. Torrey) 7926 Freret St., New Orleans, LA 70118

Louisiana Beta—(1936) Louisiana State University, P.O. Box 17560-A, Baton Rouge, LA 70893; Ann Kleinpeter; Jean Gilbert Dampier (Mrs. A.S.), 5732 Valley Forge Ave., Baton Rouge, LA 07808

Mississippi Alpha—(1961) University of Southern Mississippi, SS Box 8376, Hattiesburg, MS 39406; Caroline Brenke; Connie French Worrel (Mrs. Stephen A.) 915 Adeline, Hattiesburg, MS 39401

Mississippi Beta—(1962) University of Mississippi, P.O. Box 8347, University, MS 38677; Kara Rawls; Marijean Herring Howell (Mrs. S. Kent) Rt. 2, Box 161-T, Oxford, MS 38655

Tennessee Delta—(1962) Memphis State University, P.O. Box 81365, Memphis, TN 38152; Shelia Vaughn; Tammi Dyar Hollis (Mrs. David) 8959 Jenna Road, Germantown, TN 38138

Omicron Province

Collegiate Province President—Victoria Bleise MN Alpha, 6465 Barrie Road, Edina, MN 55435

Province Coordinator—Mary Kliever Hughey (Mrs. Ira) OK Beta, 404 Martin Dr. N, Bellevue, NE 68005

Minnesota Alpha—(1890) University of Minnesota-Minneapolis, 1109 SE Fifth St., Minneapolis, MN 55414; Kristin Blomberg; Sara Stickle LaBelle (Mrs. W.B.), 45 West Point Drive, Tonka Bay, MN 55331

Nebraska Beta—(1895) University of Nebraska, 426 North 16, Lincoln, NE 68508; Kelly Palmer; Vicki Gratopp, 4451 Gertie Ave., Lincoln, NE 68516

North Dakota Alpha—(1921) University of North Dakota 409 Cambridge, Grand Forks, ND 58203; Kristin Tvedt; LuCinda Nicholson, 2901 8th Street, N #6, Fargo, ND 58102

South Dakota Alpha—(1927) University of South Dakota, 118 North Plum, Vermillion, SD 57069; Lynn Johnson; Edith Roesler Heer, 915 East Main, Vermillion, SD 57069

Wisconsin Alpha—(1894) University of Wisconsin-Madison, 130 Langdon, Madison, WI 53703; Michael Nason; Margaret LaRock Blanchard (Mrs. James) 4105 Mandan Crescent, Madison, WI 53711

Wisconsin Delta Colony—(1990) Marquette University, Alumnae Memorial Union, 1442 W. Wisconsin, Milwaukee, WI 53233; Susan Barnes; Lynn Hudy, 4454 North Maryland Ave., Shorewood, WI 53211

Pi Province

Collegiate Province President—Kathleen June Hanson (Mrs. J.L.) SD Alpha, 907 Main Street, Sioux City, IA 51103

Province Coordinator—Chantry Maxwell DeVries (Mrs. Carroll) IA Gamma 112 South 32nd Street, West Des Moines, IA 50265

Iowa Alpha—(1868) Iowa Wesleyan University, Schaeffer-Trieschmann Hall, Mt. Pleasant, IA 52641; Micsannie Zook; Martha Hayes, 400 West Clay, Mt. Pleasant, IA 52641

Iowa Beta—(1874) Simpson College, 406 North Buxton, Indianola, IA 50125; Julie Johnson; Claudia Cole Meek, 511 56th Street, Des Moines, IA 50312

Iowa Gamma—(1877) Iowa State University, 208 Ash, Ames, IA 50010; Becky Carroll; Cornelia Linstrom Buck (Mrs. William) 3620 Woodland St., Ames, IA 50010

Iowa Zeta—(1882) University of Iowa, 815 East Washington, Iowa City, IA 52240; Jennifer Peterson; Kay Sexton Wandling (Mrs. G.L.) 2225 MacBride Drive, Iowa City, IA 52240

Iowa Eta—(1983) Drake University, 1219 34th St., Des Moines, IA 50311; Lora Lowe; Jane Ferguson Hinson (Mrs. Richard) 630 South 26th St., West Des Moines, IA 50265 AND Ann Wear Wiley (Mrs. R.A.) 1250 73rd Street, #10, Des Moines, IA 50311

Rho Province

Collegiate Province President—Penny Heyl Moss (Mrs. M.R.) KS Beta, 133 Bredonwood, Wichita, KS 67206

Province Coordinator—Kim Dunne Jackson (Mrs. Roy) KS Alpha, 4047 West 124 Terrace, Leawood, KS 66209

Kansas Alpha—(1873) University of Kansas, 1612 West 15th St., Lawrence, KS 66044; Britton Franke; Laura Randall Wittenauer (Mrs. Richard) 216 Woodgate, Lawrence, KS 66049

Kansas Beta—(1915) Kansas State University, 1819 Todd Road, Manhattan, KS 66502; Shelley Ryel; Elizabeth Taylor Bahner (Mrs. Kevin) 3340 Effingham, Manhattan, KS 66502

Missouri Alpha—(1899) University of Missouri, 511 East Rollins, Columbia, MO 65201; Molly Shen; Susan Tatum Danuser (Mrs. Blake) 2416 Ridgefield Road, Columbia, MO 65203

Missouri Beta—(1907) Washington University, Box 1182, St. Louis, MO 63130; Sandra Glickman; Marianne Dunstan Brady (Mrs. Timothy T.) 536 Webster Forest Dr., Webster Groves, MO 63119

Missouri Gamma—(1914) Drury College, 900 North Benton, Springfield, MO 65802; Debra Deputy; Sarah Schaeffer Gray (Mrs. Kent M.) 4385 University, Springfield, MO 65809

Sigma Province

Collegiate Province President—Betty Staggs Huckabay (Mrs. Gary) OK Alpha, 2114 Edinburgh, Yukon, OK 73099

Province Coordinator—Rebecca Williams Williams (Mrs. Bobby O.) AR Alpha, 3101 Willow Run, Conway, AR 72032

Arkansas Alpha—(1909) University of Arkansas, 502 West Maple, Fayetteville, AR 72701; Catherine Thomas; Jan Freeman Hixson (Mrs. Kenneth), 1556 Elmwood, Fayetteville, AR 72703

Arkansas Beta—(1963) University of Arkansas-Little Rock, 3117 South Taylor, Little Rock, AR 72204; Elizabeth Wiesner; Rebecca Hudson Slaven (Mrs. J.E.) 4 Wildwood, Little Rock, AR 72207

Oklahoma Alpha—(1910) University of Oklahoma, 1701 Elm, Norman, OK 73072; Holly Marsh; Jonella Frank (Mrs. Gary Rife) 515 Shawnee Street, Norman, OK 73071

Oklahoma Beta—(1919) Oklahoma State University, 324 South Cleveland, Stillwater, OK 74074; DeAnn Bingham; Melissa McCollom Sorrentino (Mrs. P.T.) 2002 West 3rd, Stillwater, OK 74074

Texas Epsilon—(1976) University of North Texas, P.O. Box 13187, Denton, TX 76203; Amy Gaynor; Sandra Wright Folts (Mrs. W. Edward) 3000 Barnes, Denton, TX 76201

Tau Province

Collegiate Province President—Paula McPherson Davis (Mrs. O. Luke, III) TX Epsilon, 10706 Ferndale Road, Dallas, TX 75238

Province Coordinator—Julie Shaw Hodges, TX Alpha, 11510 Greenbay, Houston, TX 77024

Texas Alpha—(1902) University of Texas-Austin, 2300 San Antonio, Austin, TX 78705; Sarah Lenhart; Patsy Read Browning, 1103 Belmont Pkwy, Austin, TX 78703

Texas Beta—(1916) Southern Methodist University, 3101 Daniel, Dallas, TX 75205; Alice Ann Linker; Cynthia Hickey Brown (Mrs. Robert H.) 6027 Mimosa Lane, Dallas, TX 75230

Texas Delta—(1956) Texas Christian University, TCU Box 29704, Fort Worth, TX 76129; Amy Barron; Sarah Dewees Johnson, 3920 Bunting Ave., Ft. Worth, TX 76107

Texas Zeta—(1977) Baylor University, BU Box 5618, Waco, TX 76798; Renee Thomason; Fonda Graves, 2808 Braemar, Waco, TX 76710

Texas Eta—(1985) Texas A & M University, 1601 Munson Ave., College Station, TX 77840; Jennifer Smith; Betty Benbow Westbrook (Mrs. Luther) 1506 East 31st St., Bryan, TX 77802

Upsilon Province

Collegiate Province President—Joan Scholes Hill (Mrs. David) KS Alpha, 3772 Wonderland Hill, Boulder, CO 80304

Province Coordinator—Janet Coombs Teran (Mrs. Alan) CO Alpha, 2126 Knollwood Drive, Boulder, CO 88032

Colorado Alpha—(1884) University of Colorado-Boulder, 890 11th St., Boulder, CO 80302; Lisa Danielson; Karen Brooks Turner (Mrs. Morgan) 751 Racquet Lane, Boulder, CO 80303

Colorado Gamma—(1954) Colorado State University, 625 West Lake, Ft. Collins, CO 80521; Tina Lundeen; Jane Berggren Saathoff (Mrs. William G.) 1713 Barnwood Drive, Ft. Collins, CO 80525

Colorado Delta—(1986) Colorado School of Mines, 1018 12th Street, Golden, CO 80401; Renee Milliken; Georjean Taylor, 104 South Holman Way, Golden, CO 80401

Montana Alpha—(1921) Montana State University, 1304 South 5th Ave., Bozeman, MT 59715; Edie Schroeder; Yvonne Graf Jarrett (Mrs. D.C.) 3309 Sundance Drive, Bozeman, MT 59715

Wyoming Alpha—(1910) University of Wyoming, UW Station, Fraternity Park, Laramie, WY 82070; Brenda Hoy; Jo Ellen Parker (Mrs. Donald E.) 1055 Colina Drive, Laramie, WY 82070

Phi Province

Collegiate Province President—Jane Landreth Russell (Mrs. T.E.) AZ Alpha, 6244 East Berneil, Paradise Valley, AZ 85253

Province Coordinator—Linda Noel Ibsen (Mrs. R.E.) CO Beta, 2638 Cholla, Phoenix, AZ 85208

Arizona Alpha—(1917) University of Arizona, 1035 North Mountain Ave., Tucson, AZ 85719; Caryn Cropper; Cece Derickson (Mrs. Jeffery C.) 7156 N. Lemmon Rock Place, Tucson, AZ 85718

Arizona Beta—(1965) Arizona State University, 340 E. University Dr., Tempe, AZ 85281; Cathy Dunavant; Kathy Von Flue Collins (Mrs. T.J.) 1248 North Kenneth Place, Chandler, AZ 85226

Arizona Gamma—(1990) Northern Arizona University, 3200 S. Litzler, #7-130, Flagstaff, AZ 86001; Stacey Bauerly; Carol Sandvik McElwain (Mrs. Wade), 1677 Woodhollow Way, Flagstaff, AZ 86001

New Mexico Alpha—(1946) University of New Mexico, 1701 Mesa Vista NE, Albuquerque, NM 87106; Carolyn Boehm; Carrie-Mae MacNair Blount (Mrs. Robert J.) 7712 Pickard NE, Albuquerque, NM 87110

New Mexico Beta—(1972) New Mexico State University, P.O. Box 3134-UPB, Las Cruces, NM 88003; Cathy Crane; Ruleen Lazzell, P.O. Box 3357, Las Cruces, NM 88003

Texas Gamma—(1953) Texas Tech University, Box 4324 Tech Station, Lubbock, TX 79406; Lori Johnson; Sally Halley Loden (Mrs. J.G.) 3023 20th, Lubbock, TX 79410

Chi Province

Collegiate Province President—Nancy Heglar Henry (Mrs. William T.) WA Beta, S. 4307 Helena, Spokane, WA 99203

Province Coordinator—Mrs. Ivonna Peterson McCabe, WA Gamma, 3801 Alameda West, Tacoma, WA 98466

Alberta Alpha—(1931) University of Alberta, 11012 85 Avenue, Edmonton, AB T6G 0W6, CANADA; Karen Girgulis; Carolyn Cawsey, #401 86 Bell Street, Red Deer, Alberta T4R 1M8 CANADA

Idaho Alpha—(1923) University of Idaho, 507 Idaho Avenue, Moscow, ID 83843; Shelleigh Mann; Sally McRae, 927 15th Avenue, Lewiston, ID 83501

Washington Alpha—(1907) University of Washington, 4548 17th Avenue, NE, Seattle, WA 98105; Theresa Lalone; MarKay Hannum Neumann (Mrs. R.P.) 9915 183rd Court NE, Redmond, WA 98052

Washington Beta—(1912) Washington State University, NE 825 Linden St., Pullman, WA 99163; Jenny Lipo; Carole Cooke Jones (Mrs. Barry), 1914 East 25th, Spokane, WA 99203

Washington Gamma—(1948) University of Puget Sound, 1500 N. Warner St., Smith Hall, Tacoma, WA 98416; Julie Smith; Janice Ohlson Richards (Mrs. William), P.O. Box 526, Vaughn, WA 98394

Psi Province

Collegiate Province President—Traci Paleologos Weiss (Mrs. Gregory) OR Alpha, 2227 Fairmont Blvd., Eugene, OR 97403

Province Coordinator—Judy Purkhiser Schultz (Mrs. Paul) ID Alpha, 19353 SE River Drive Court, Milwaukie, OR 97222

Nevada Alpha—(1915) University of Nevada-Reno, 869 North Sierra St., Reno, NV 89503; Lauralyn McCarthy; Delores Barcellos Clewe (Mrs. Press) 11080 Bondshire Drive, Reno, NV 89511

Oregon Alpha—(1915) University of Oregon, 1518 Kincaid Street, Eugene, OR 97401; Kim Barger; Julie Smith Chown (Mrs. Michael) 830 East 39th Ave., Eugene, OR 97405

Oregon Beta—(1917) Oregon State University, 2685 NW Taylor Ave., Corvallis, OR 97330; Jayne Miller; Janet Johnson Andrews, 4725 NW Sonja Place, Corvallis, OR 97330

Oregon Gamma—(1944) Willamette University, 900 State Street SE, H230, Salem, OR 97301; Paula Emerick; Diane Osborne Shiffer (Mrs. Alan), 5065 Mapleton Drive, West Linn, OR 97068

Utah Alpha—(1929) University of Utah, 1443 East 100 South, Salt Lake City, UT 84102; Keri Roylance; Julie Coleman, 1439 Laird Ave., Salt Lake City, UT 84105

Sportswear

A. Oversized, heavyweight cotton nightshirt with graphic Pi Phi motif. One size.
T100 \$19.00



RUSSELL® ATHLETIC COTTON & POLYESTER SWEATSUITS

B. Pale pink sweatshirt with 4" paisley $\pi\beta\phi$.
S, M, L, XL.

SW100 \$23.50
Matching sweatpant with 2" paisley $\pi\beta\phi$ on leg.

S, M, L, XL.
SW102 \$22.50

C. Navy sweatshirt with 4" paisley and solid twill $\pi\beta\phi$.
S, M, L, XL. SW103 \$27.00
Matching sweatpant with 2" paisley and solid twill $\pi\beta\phi$ on leg.
S, M, L, XL. SW104 \$26.00

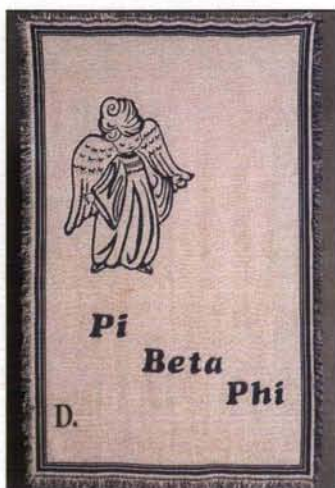
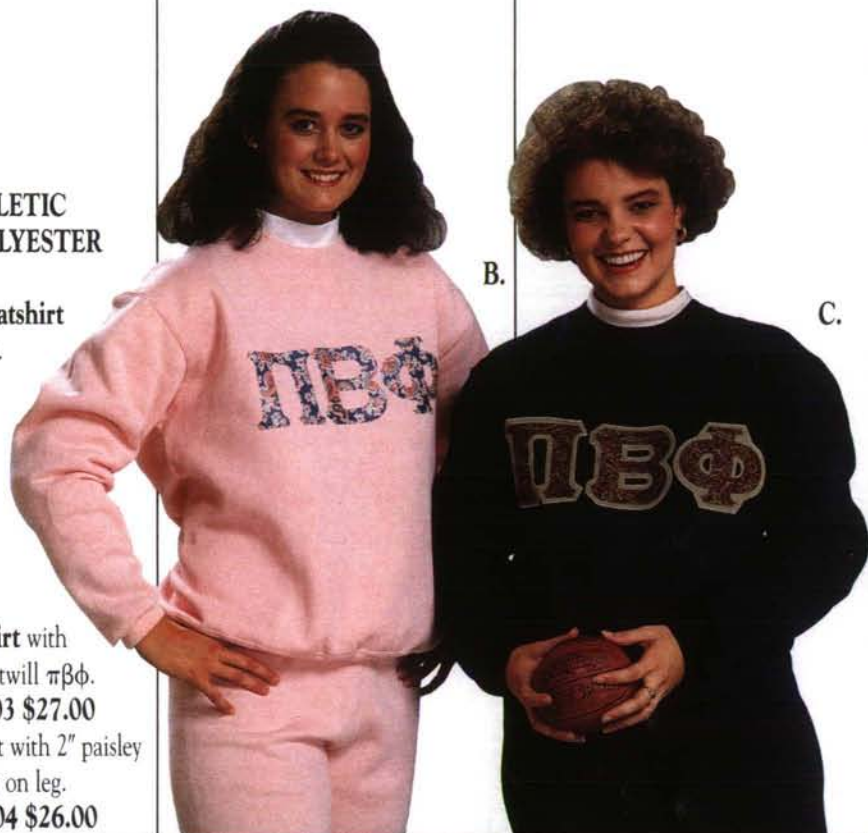

D. Pi Beta Phi afghan.
Beautiful angel with Pi Beta Phi in cream and light blue.
N100 \$36.00



T-SHIRTS, 100% COTTON

E. Puff paint $\pi\beta\phi$ in light blue with red arrow. L, XL.
T101 \$12.00

F. Pi Beta Phi with angel motif in wine and blue. L, XL.
T102 \$12.00

G. Large stylized arrow design. L, XL. T103 \$12.00
H. Crop top with turquoise $\pi\beta\phi$. L, XL. T104 \$10.00

Our T-shirts are the finest quality 100% cotton Hanes® or Fruit of the Loom®. Our sweatsuits are Russell® Athletic cotton and polyester.

PI PHI EXPRESS,
A DIVISION OF ARROWCRAFT, INC.

The Arrow of Pi Beta Phi

Sportswear

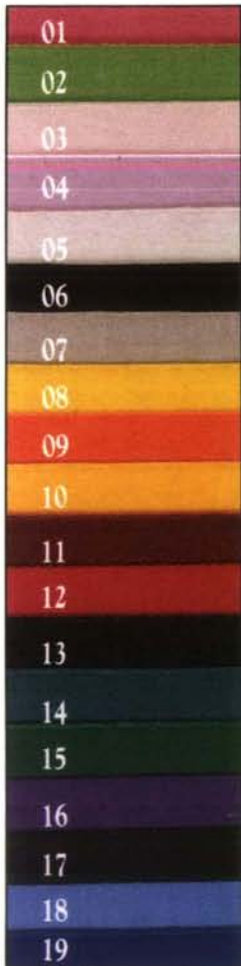

Twill Letter Colors



C. Russell® Athletic sweatshirts and sweatpants with twill lettering. See item B above for solid sweatsuit colors available. Please specify both garment color

and letter color when ordering. Sweatshirt with 4" $\pi\beta\phi$. S, M, L, XL. **SW106 \$22.50** Sweatpant with 2" $\pi\beta\phi$. S, M, L, XL. **SW107 \$22.00**

D. Light blue boxer shorts with wine Pi Phi motif. Cotton and polyester. S, M, L, XL. **SH100 \$8.50**

E. Flannel boxers. Tartan plain cotton flannel. S, M, L, XL. Great for formal favors! Green, blue, white tartan. **SH101 \$12.00** Red, blue, white tartan. **SH102 \$12.00**

Sportswear

RUSSELL® ATHLETIC COTTON AND POLYESTER SWEATSUITS

A. Periwinkle blue sweatshirt with "southwestern pattern" 4" $\pi\beta\phi$. S, M, L, XL.

SW108 \$23.50

B. Play $\pi\beta\phi$ tic tac toe on our white sweatshirt with multi colored tic tac toe motif. S, M, L, XL.

SW109 \$30.00

C. Royal blue sweatshirt with 4" multi $\pi\beta\phi$. S, M, L, XL.

SW110 \$22.50

D. Red sweatsuit with red, white and blue heart patterned $\pi\beta\phi$. Sweatshirt with 4" letters. S, M, L, XL. SW111 \$23.50

Sweatpant with 2" letters on leg. S, M, L, XL. SW112 \$22.50



E. 100% cotton royal blue T-shirt with 4" Pi Phi. L, XL. T105 \$17.50

F. White sweatshirt with 4" Pi Phi. S, M, L, XL. SW113 \$25.00

G. Cotton gym shorts in longer, more flattering length with 2" Pi Phi. S, M, L, XL. Specify red or white. SH103 \$17.00



H. Plaid arrow decorates royal blue sweatshirt with 4" white twill letters. S, M, L, XL. SW114 \$25.00

J. White 100% cotton T-shirt with 2" flannel $\pi\beta\phi$. Available in green tartan and red tartan. Please specify color. L, XL. T107 \$14.00 Matching flannel boxers. S, M, L, XL. Green, blue, white tartan. SH101 \$12.00 Red, blue, white tartan. SH102 \$12.00

K. Turquoise 100% cotton T-shirt with 4" floral $\pi\beta\phi$. L, XL. T113 \$19.50

K.

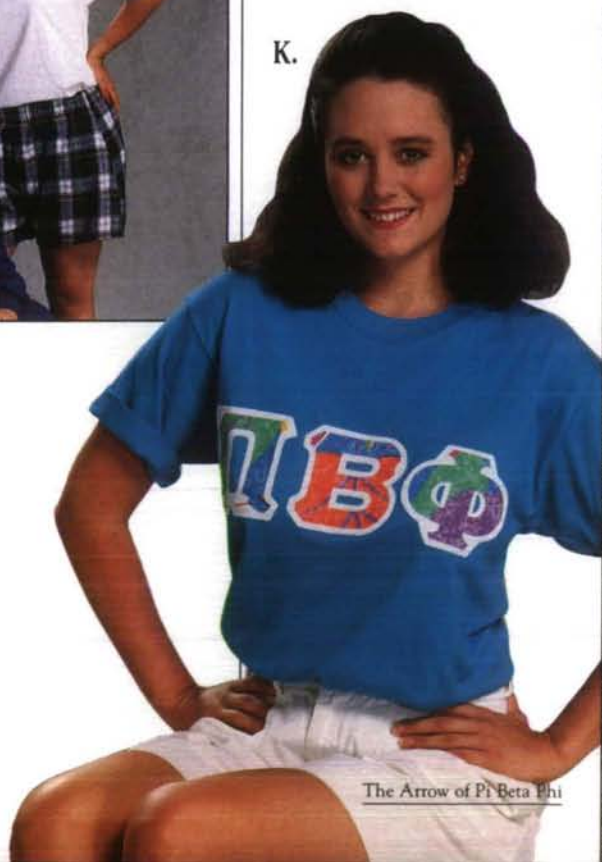



A.

A. Big letter pride in Pi Phi!
100% cotton T-shirt with teal blue letter and wine arrows. L, XL. T108 \$12.00
B. Teal shorts with arrow motif. Boxer style pull on shorts. S, M, L, XL. SH104 \$9.00

B.

T-SHIRTS, 100% COTTON
C. Pocket T-shirt with Pi Beta Phi crest. L, XL. T109 \$12.00
D. "Arrow Club" with bright stripes. L, XL. T110 \$10.00
E. Pi Phi angel and arrow. L, XL. T111 \$12.00
F. Nautical flags spell Pi Beta Phi! L, XL. T112 \$12.00

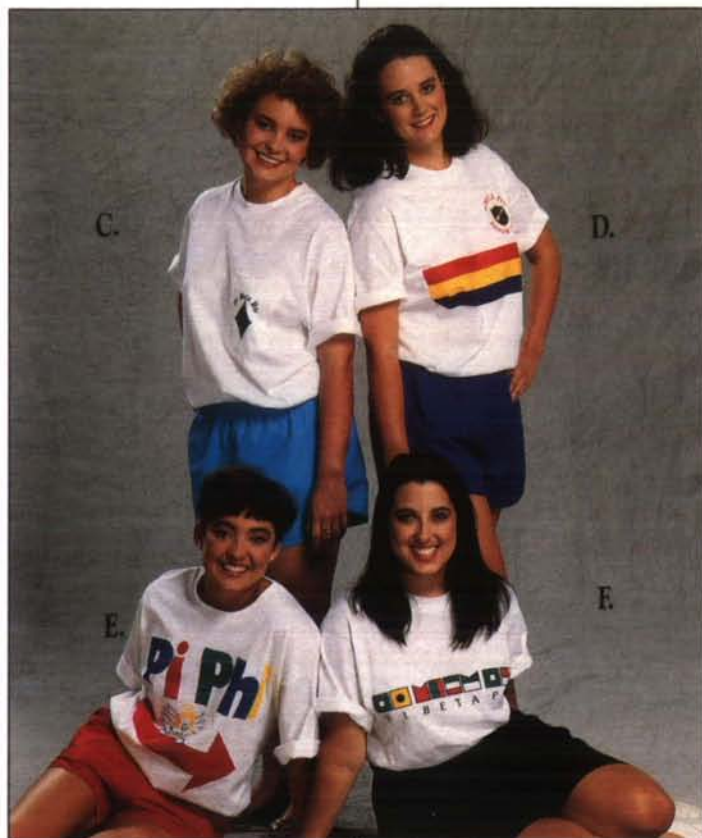

C.

D.

E.

F.



G.

M.

H.

J.

K.

L.

N.

P.

Q.

G. White basket with wine carnations and $\pi\beta\phi$. 7" tall. N102 \$13.00
H. White foldover Pi Phi socks with blue stripe. SK100 \$3.50
J. Maroon foldover socks with arrow and stripe. SK101 \$4.75
K. White foldover $\pi\beta\phi$ socks with blue band. SK102 \$3.50
L. Blue foldover socks with angel and stripe. SK103 \$4.75
M. White basket with $\pi\beta\phi$ and large bow. 7" tall. N103 \$13.00
N. White Pi Phi tennis socks with wine and blue hearts. SK104 \$5.00
P. White $\pi\beta\phi$ tennis socks with wine and blue hearts. SK105 \$5.00
Q. Handpainted $\pi\beta\phi$ tennis shoes with wine and blue angel and arrow motifs. Sizes 5½-10, medium width only. Allow 6 weeks for delivery. SE100 \$27.00

Gifts & Sundries



A. Wrap your gift Pi Phi style! Blue bag with wine tissue and clear dotted wrap.

N104 \$3.95

B. Pi Phi ribbon, 5 yard roll.

N105 \$4.00

C. Pin pillow. N106 \$5.50

D. Brass angel with arrow on wine or blue ribbon. Please let us choose. Makes a great gift as a pendant or ornament.

N107 \$12.00

FLASH YOUR FAVORITE PICTURES IN OUR BRASS FRAMES!

E. 2" x 3" engraved Pi Beta Phi.

F100 \$10.00 2" x 3" engraved

πβφ. F101 \$9.00

F. 4" x 6" engraved Pi Beta Phi.

F102 \$12.00 4" x 6" engraved

πβφ. F103 \$11.00

G. 5" x 7" engraved Pi Beta Phi.

F104 \$17.00 5" x 7" engraved

πβφ. F105 \$16.00



STERLING SILVER JEWELRY

H. Cupid and arrow earrings.

Pierced only. **J100 \$8.50**

J. Puffed traditional angel pendant. Also makes a great ornament. **J101 \$30.00**

K. Traditional angel pendant. **J102 \$14.00**

L. Traditional angel earrings. Pierced only. **J103 \$12.00**

M. Charm Pin with five interlocking circles. Can be worn plain or with as many charms as will fit! See item "N" for arrow charms. **J104 \$8.00**

N. Arrow charm for pins, bracelets or necklaces! **J105 \$3.50 each.**

P. Southwestern style arrow pin. **J106 \$16.00**

Q. πβφ dangle ring. Sizes 5, 6, 7, 8. **J107 \$6.50**



Gifts & Sundries



Put your talents to work with a cross stitch kit for your favorite Pi Phi! All kits include materials necessary to complete product.

A. Picture frame collage. NW100 \$5.50

B. Sampler pillow that may be personalized. NW101 \$10.00

C. "I love $\pi\beta\phi$ " in ivory frame. NW102 \$7.00

D. "Sisters are friends forever" in heart shaped frame. NW103 \$6.00

E. $\pi\beta\phi$ and angel in wooden frame. NW104 \$8.00



F. Personalized Pi Phi doll.

Sweater may be monogrammed.

Please specify name when ordering. N108 \$27.00

G. Pi Phi angel pillowcase. N109 \$7.50

H. Pi Phi bear. N110 \$20.00

Sweater may be monogrammed on back. Please specify name.

J. Baby bib cross stitch kit, "I'm a little $\pi\beta\phi$ legacy" kit includes necessary materials to complete kit. NW105 \$9.00

HAND MADE $\pi\beta\phi$ POTTERY

K. Pencil holder. N111 \$8.00

L. Large mug. N112 \$8.00

M. Coaster/Ring dish. N113 \$4.50

N. Covered box. N114 \$12.00

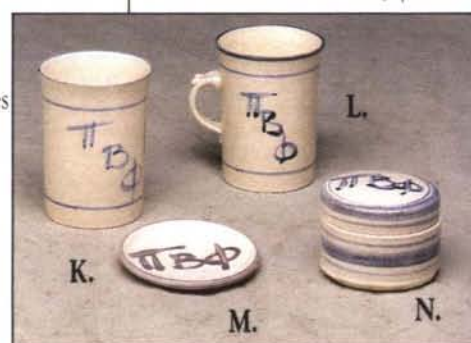

P. Doormat for the sorority house or your home. N115 \$19.00

Q. Wine and blue card set. N116 \$8.00 a set

R. Pi Phi Buttons! \$1.00 each. "Once a Pi Phi . . . Always a Pi Phi." N117

"I Love Pi Beta Phi." N118

"I Love $\pi\beta\phi$." N119

Dancing Pi Phi N120

Pi Beta Phi with arrows N121

$\pi\beta\phi$ with bear N122

$\pi\beta\phi$ sisters forever N123

"Reaching for the sky . . . Pi Beta Phi." N124

Gifts & Sundries

- A. Pi Phi angel calendar —1 year. DP101 \$3.95
- B. Weekly planner that may be wiped off and used again. DP100 \$7.50
- C. Wooden $\pi\beta\phi$ keychain. K100 \$3.95
- D. Angel ceramic mug. N125 \$6.00
- E. Angel memo board that may be wiped off and used again. DP102 \$4.50
- F. Daily planner with crest. DP103 \$12.00
- G. Wrap around koozie. N126 \$4.50



- H. Pi Phi balloons, Set of 6. N127 \$1.00
- J. Handwoven bookmarks. Wine or blue. Specify color. N128 \$2.35
- K. $\pi\beta\phi$ acrylic key ring. K101 \$3.95
- L. Bumper sticker. N129 \$1.00
- M. Arrow acrylic key ring. K102 \$3.95
- N. Arrow cookie cutter. N130 \$1.00
- P. Angel acrylic key ring. K103 \$3.95

- Q. Arrow notepad. S100 \$4.50
- R. Light blue Pi Phi with angels notepad. S101 \$3.95
- S. $\pi\beta\phi$ diecut notepad. S102 \$4.50
- T. Notepad with burgundy border and angles. S103 \$4.50
- U. "Things to do: notepad. S104 \$3.95
- V. Pin striped $\pi\beta\phi$ notepad. S105 \$4.10
- W. "Stick 'em" notepad with angels. S106 \$3.00
- X. Pencils with Pi Beta Phi. Set of 2. S107 \$1.00
- Y. Pen with Pi Beta Phi. S108 \$1.00 each.

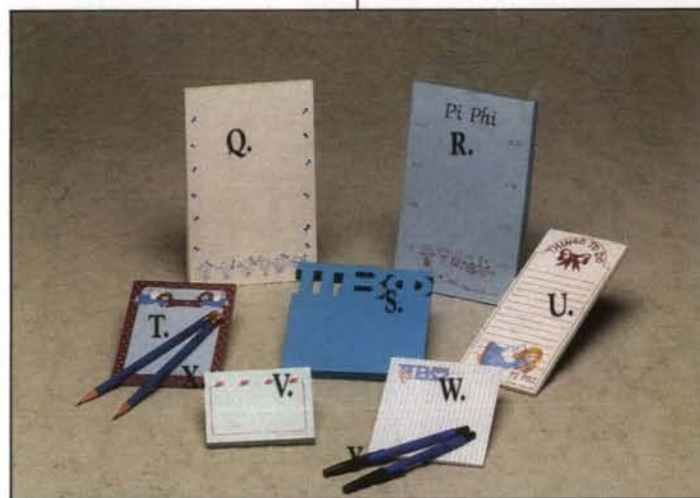

- AA. "A sister's love . . ." foldover notes. S109 \$3.95
- BB. Girls and wagon notecards with envelopes. S110 \$3.00
- CC. Jumping girl notecards with envelopes. S111 \$3.00
- DD. Angel and carnation letter sheets with envelopes. S112 \$5.00
- EE. Angel and arrow foldover notes. S113 \$6.00

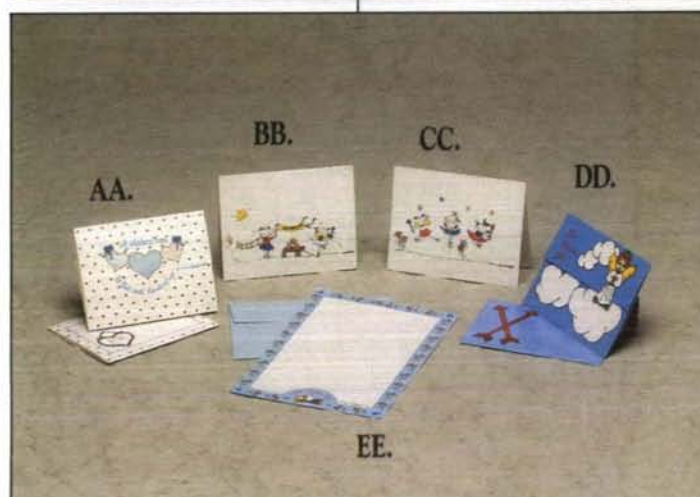

Gifts & Sundries

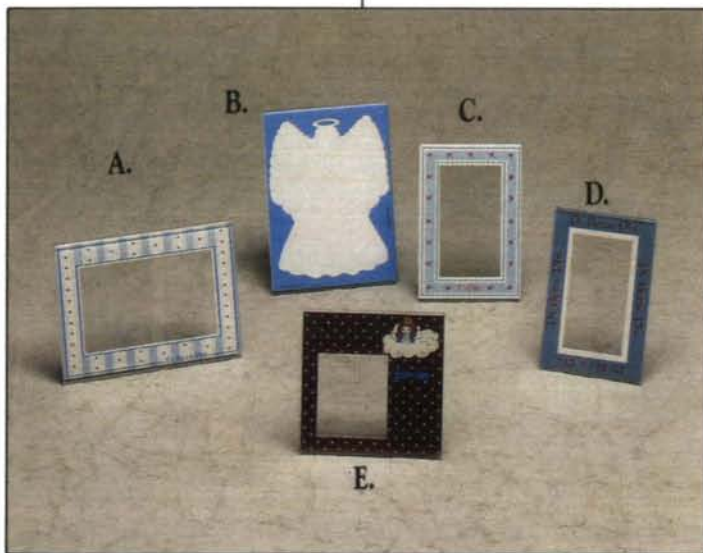

A. Hearts and stripes
horizontal frame, 4" x 6". F106
\$5.00
B. Large angel frame, 5" x 7".
F107 \$6.50
C. Heart border frame, 3" x 5".
F108 \$3.50

D. Pi Beta Phi border frame
reverses to "Big Sis/Lil' Sis."
3" x 5". F109 \$5.50
E. Diamond pattern frame
with angel, 5" x 5". F110 \$5.50

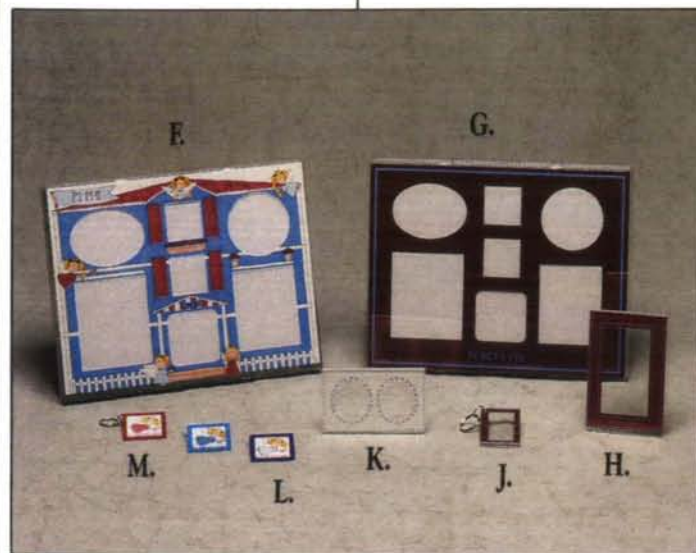

E. Sorority house collage
frame. F111 \$13.00
G. Wine and blue dot collage
frame. F112 \$13.00
H. Wine and blue dot 4" x 6"
frame. F113 \$5.00
J. Wine and blue dot photo
key chain. K104 \$2.50

K. Double oval frame.
F114 \$3.50
L. Angel magnets with tur-
quoise or blue border. Please let us
choose. N131 \$1.95 each.
M. Angel key chain.
K105 \$3.00

Name _____ Daytime Phone _____
Address* _____ City _____ State _____ Zip _____

*If different shipping address is desired, please enclose a note with that address.

Shipping and Handling Charges:		PAGE	ITEM NUMBER	DESCRIPTION	ITEM COLOR	TWILL LETTER COLOR	SIZE	QUANTITY	ITEM PRICE	TOTAL	
\$10.00 and under	\$2.50										
\$10.01-\$25.00	\$4.00										
\$25.01-\$50.00	\$5.00										
\$50.01-\$100.00	\$6.50										
Over \$100.00	\$8.00										
Each additional \$100.00, add \$6.50 per \$100.00.		METHOD OF PAYMENT							Subtotal		
		<input type="checkbox"/> CHECK <input type="checkbox"/> VISA <input type="checkbox"/> MASTERCARD		Card Number _____					TN Residents add 7.75% sales tax		
		Minimum charge card order \$25.00		Expiration Date _____					Shipping & Handling		
		Signature _____							TOTAL AMOUNT		

Make checks payable to: Pi Phi Express. Phone orders accepted 9-5 EST, Mon-Fri 1-800-336-1096.
Allow 2-3 weeks for delivery unless otherwise specified. All orders shipped UPS unless otherwise specified. Our merchandise is unconditionally guaranteed. All prices in U.S. dollars.

Send completed form and payment to:
PI PHI EXPRESS, 576 PARKWAY, GATLINBURG, TN 37738

Omega Province

Collegiate Province President—Karma Stephens Roberts (Mrs. Terry) OR Alpha, 5432 Carlton Street, Oakland, CA 94618

Province Coordinator—Christine Hoelzel Anders (Mrs. S.S. III) NC Beta, 3370 Stagecoach Drive, Lafayette, CA 94549

California Alpha—(1893) Stanford University, P.O. Box 4342, Stanford, CA 94309; Kari Murnane; Susan Aas Bertelson (Mrs. Mark) 1716 Fulton Ave., Palo Alto, CA 94303

California Beta—(1900) University of California-Berkeley, 2325 Piedmont Avenue, Berkeley, CA 94704; Nettie Mason; Susan Himmelsbach deLeeuw (Mrs. David L.) 87 Misty Spring Court, San Ramon, CA 94583

California Theta—(1980) University of California-Davis, 445 Russell Boulevard, Davis, CA 95616; Jennifer Walmark; Jan Scanlan Shaffer (Mrs. G.W.) 18 West Monte Vista Dr., Woodland, CA 95695

California Iota—(1986) California State University-Chico, 413 West 4th Street, Chico, CA 94928; Elizabeth Walker; Jeanne Schroeder O'Connell (Mrs. Timothy) 11 Verde Court, Chico, CA 95926

Alpha-Beta Province

Collegiate Province President—Ruth Neel Noble (Mrs. Douglas) CA Delta, 2564 Via Carrillo, Palos Verdes Estates, CA 90274

Province Coordinator—Martha Wheeler Bowman (Mrs. K.P.) OR Beta, 2085 N. Villa Heights Road, Pasadena, CA 91107

California Gamma—(1917) University of Southern California, 667 West 28th Street, Los Angeles, CA 90007; Cindy Zurawski; Laurie Davis, 446 Monterey Boulevard, #D-3, Hermosa Beach, CA 90254

California Delta—(1927) University of California-Los Angeles, 700 Hilgard, Los Angeles, CA 90024; Karyl Andolina; Jennifer Halet, 441 Raymond Avenue, #6 Santa Monica, CA 90405

California Zeta—(1950) University of California-Santa Barbara, 763 Camino Pescadero, Goleta, CA 93117; Kristin Volpicka; Jennifer Edmonston, 270 Old Mill Rd., #61, Santa Barbara, CA 93110

Alpha-Gamma Province

Collegiate Province President—Kleo Reed Karst (Mrs. M.J.) SD Alpha, 1706 Trade Winds Lane, Newport Beach, CA 92660

Province Coordinator—Michelle Murrell Goseco (Mrs. Frank) CA Eta, 45 Fallingstar, Irvine, CA 92714

California Epsilon—(1949) San Diego State University, 5080 College Place, San Diego, CA 92115; Rorie Hough; Ellen Steddom Freamer (Mrs. C.W.) 746 Monterey Ave., Chula Vista, CA 92010

California Eta—(1974) University of California-Irvine, 64 Berkeley Ave., Irvine, CA 92715; July Bastajian; Diane Allingham Buchanan (Mrs. C.L.), 2407 Windward Lane, Newport Beach, CA 92660

California Kappa—(1987) University of California-San Diego, 7770 Regents Rd., Suite 113-238, San Diego, CA 92122; Hilary Blankenhorn; Sabra Packard, 8075 Caminito Mallorca, La Jolla, CA 92037

California Lambda—(1988) University of California-Riverside, 3429 Canyon Crest, #1-D, Riverside, CA 92507; Melinda Brough; Kathy Geckeler, 31480 Avenida Del Reposo, Temecula, CA 92390

The Roll of Alumnae Clubs

Alpha Province

Alumnae Province President—Marilyn Taylor Perry (Mrs. Raymond S.) NY Alpha, 68 Wells Hill Road, Easton, CT 06612

Berkshire County, MA—Christine Clark Williams (Mrs. Michael) 124 Leona Drive, Pittsfield, MA 01201

Boston City, MA—Elisabeth Mayer, 194 Summer St., Watertown, MA 02172

Bostonian, MA—Kim Watson, 25 Oakland Ave., Auburndale, MA 02166

Cape Cod, MA—Priscilla Merchant Mueller (Mrs. Philip) Box 415, Truro, MA 02666

Central Massachusetts—Kelly A. Jefferson, 705 Main St., Shrewsbury, MA 01545

Eastern Maine—Calista Wiberg Hannigan, 27 Stoneybrook Rd., Hampden, ME 04444

Greater Portland, ME—Sarah Simmons, 47 Grove St., #3, Kennebunk, ME 04043

Greater Springfield, MA—Patricia Noonan Lowell (Mrs. George A.), 409 Williams St., Longmeadow, MA 01106

Hartford, CT—Sheila Pearson Luddy (Mrs. William), 192 Brookside Road, Newington, CT 06111

Manchester Area, CT—Roberta Boyd Bragen (Mrs. Richard) 5 Harding Circle, Enfield, CT 06082

New Haven, CT—Anne E. Varrone, 181 Edwards St., #3, New Haven, CT 06511

Southern Fairfield County, CT—Barbara Hrosenchick Colwell (Mrs. Howard) 32 Surrey Glen, Wilton, CT 06897

Beta Province

Alumnae Province President—Susan Crabbe Johnson (Mrs. Ralph D.) IN Epsilon, 125 Sunset Drive, Chatham, NJ 07928

Albany, NY—Alice Wilson Allen (Mrs. William H., Jr.), 26 Upper Wedgewood Lane, Voorheesville, NY 12186

Bergen County, NJ—Phyllis Shade Mayer (Mrs. Robert) 26 Garret Place, Glen Rock, NJ 07452

Buffalo, NY—Nancy Koch Schmid (Mrs. Robert E.) 14 Shadow Wood Drive, East Amherst, NY 14051

Greater Princeton Area, NJ—Anne Harper, 307 Triangle Rd., Somerville, NJ 08876

Jersey Shore, NJ—Sandy Sharrow Campbell (Mrs. John J.) 1312 Ocean Ave., Pt. Pleasant Beach, NJ 08742

Long Island-North Shore, NY—Judy Ferguson Wasilchuk (Mrs. Stephen) 21 Capitol Heights Rd., Oyster Bay, NY 11771

New York City-Manhattan, NY—Judy Gunn, 235 East 95th St., #323, New York, NY 10128

Northern New Jersey—Julie Geiger Shannon (Mrs. Lee P.), 29 Lenape Trail, Chatham, NJ 07928

Rochester, NY—Lois Moffit Thomas (Mrs. J. H.) 41 Irving Rd., Rochester, NY 14618

Schenectady, NY—Georgia Nelson Grant (Mrs. Clifford) 111 Denise Dr., Schenectady, NY 12309

Syracuse, NY—Margaret-Ann Carno, 743 Taft Ave., Syracuse, NY 13206

Toronto, ON—Anne Marie Finn, 106 Harbord St., Toronto, ON M5S 1G6 CANADA

Westchester County, NY—Ina Rappe Wishner, 10 Knollwood Dr., Portchester, NY 10573

Gamma Province

Alumnae Province President—Lynn Waddell Tyre (Mrs. Steven) NY Delta, 824 Galer Dr., Newtown Square, PA 19073

Central Pennsylvania—Dorothy Weightman (Mrs. Joseph) 801 Brown Lane, Lewisburg, PA 17837

Charleston, WV—**Clarksburg, WV**—Lori Berardi Gemondo (Mrs. Kim) 56 Garden Circle, Bridgeport, WV 26330

Harrisburg-Carlisle, PA—Rene Conrad Morton (Mrs. J. E.) 3101 Columbia Ave., Camp Hill, PA 17011

Lehigh Valley, PA—Mrs. Sheldon W. Dean, Jr., 1316 Highland Court, Allentown, PA 18103

Morgantown, WV—Jo Ann Spencer Siegrist, P.O. Box 325, Morgantown, WV 26505

Philadelphia Main Line, PA—Betty Wheeler Blackmore (Mrs. Samuel S.) 239 Ravenscliff, St. Davids, PA 19087

Pittsburgh-North, PA—Emmy Lou Garwig Anderson (Mrs. Peter R.) 174 Woodshire Dr., Pittsburgh, PA 15215

Pittsburgh-South Hills, PA—Sally Williamson Cordis (Mrs. G. L.) 81 Lambeth Drive, Pittsburgh, PA 15241

Wheeling, WV/Ohio Valley—Holly Heslop Joseph (Mrs. Mark) 19 Poplar Ave., Wheeling, WV 26003

Delta Province

- Alumnae Province President**—Marga Larson Bales (Mrs. W. B.) VA Gamma, 4868 Deerfield Road SW, Roanoke, VA 24014
- Baltimore, MD**—Phoebe Follmer Bacon (Mrs. John F.) 24 Stone Manor Court, Towson, MD 21204
- Charlottesville, VA**—Carol Bassett Smith (Mrs. R. B.) Rt. 2, Box 1255, Kents Store, VA 23084
- Chesapeake, MD**—Nan Uille (Mrs. Wilbur) 661 Maid Marian Hill, Sherwood Forest, MD 21405
- Hampton Roads, VA**—Sandra McKenna Butler (Mrs. James) 602 Brandywine Dr., Newport News, VA 23602
- Maryland-DC Suburban, MD (Marianne Reid Wild)**—Carla Ann Cazares Casey (Mrs. M.) 18617 Nutmeg Place, Germantown, MD 20874
- Norfolk, VA**—Kathy Moss (Mrs. John) 4021 Glen Rd., Virginia Beach, VA 23452
- Northern Virginia**—Lora Ruble Bohannon (Mrs. Byron O.) 5351 Ashleigh Rd., Fairfax, VA 22030
- Richmond, VA (May L. Keller)**—Irene Ball Dymerski (Mrs. Paul P.) 9616 Northridge Ct., Richmond, VA 23235
- Roanoke Valley, VA**—Barbara Knull Cribbs (Mrs. Timothy B.) 6045 Burnham Road, Roanoke, VA 24018
- Washington, D.C.**—Mrs. Virginia Hawkins Weitzel. 4974 Sentinel Dr., #405, Bethesda, MD 20816
- Wilmington, DE**—Karen Sturdy Yarnall (Mrs. Robert L.) 22 Candate Ct., Newark, DE 19711

Epsilon Province

- Alumnae Province President**—Patricia Emens Anderson (Mrs. Jon E.) SC Alpha, 10412 Balmoral Circle, Charlotte, NC 28210
- Athens, GA**—Tammy Neu Lindsay (Mrs. Duke) 285 Cherokee Ave., Athens, GA 30606
- Atlanta, GA**—Vincie Albritton, 4074-B Dunwoody Park, Dunwoody, GA 30338
- Charlotte, NC**—Lillian Hagood Richardson (Mrs. Gordon) 7724 Whistlestop, Charlotte, NC 28210
- Columbia, SC**—Shirley Morrow Grieme, 145 Patio Place, Columbia, SC 29210
- Durham-Orange County, NC**—Julia Wallace Dunn (Mrs. Thomas E.) 35 Forest Green Dr., Durham, NC 27705
- Greater Charleston Area, SC**—Sonia Bennett Anderson, 1580 Fairway Dr., Charleston, SC 29412
- Greenville, SC**—Macy Hancock Cravens (Mrs. Michael L.) 104 Fishbrook Way, Simpsonville, SC 29681
- Mid-Georgia**—Betty Krause (Mrs. George A.) 1110 River North Blvd., Macon, GA 31211
- Sandhills of North Carolina**—Carol Hagaman Miller (Mrs. Ralph C., Jr.) 5 Thunderbird Circle, Pinehurst, NC 28374
- Spartanburg, SC**—Kathleen Alliaud McGee Beaty (Mrs. T. A.) 161D Fernwood Dr., Spartanburg, SC 29302

Zeta Province

- Alumnae Province President**—Susan Schlatter Cheshire (Mrs. D. L.) FL Alpha, 2613 Shellwood Dr., Melbourne, FL 32935
- Brevard County, FL**—Mary Ketterer Devoe (Mrs. P. W.) 4107 Pinewood Rd., Melbourne, FL 32934
- Daytona-Ormond Beach, FL**—Nan Johnson Resta (Mrs. Rodney) 103 Wildwood Ave., Ormond Beach, FL 32176
- DeLand, FL**—Marjorie Marks Martin (Mrs. Richard) 256 S. Crooked Tree Terrace, DeLand, FL 32724
- Jacksonville, FL**—Erin Brown (Mrs. Richard Allen) 2159 Birch Bark Dr., Jacksonville, FL 32216
- Ocala-Gainesville, FL**—Rene LaCasse, 310 NE 10th St., Gainesville, FL 32601-5642
- Orlando-Winter Park, FL**—Marilyn Mycoff Williams (Mrs. L. E.) 1119 Belleaire Circle, Orlando, FL 32804
- Tallahassee, FL**—Alice Connor Earp (Mrs. James) 3212 Whitney East, Tallahassee, FL 32308

Eta Province

- Alumnae Province President**—Nancy Roarke O'Neil (Mrs. John) IL Theta, 4581 Higel Ave., Sarasota, FL 34242
- Clearwater, FL**—Katherine Winsinger Merriam (Mrs. K. W.) 217 Palm Island SW, Clearwater, FL 34630 AND Jean Warren Stewart (Mrs. A. T.) 304 Cedar Lane, Largo, FL 34616
- Fort Lauderdale, FL**—Ms. Susan Burbridge Sheldon, 8411 Forest Hills Dr., #303, Coral Springs, FL 33065
- Miami, FL**—Mary Ann Wilcox (Mrs. Roy) 8942 SW 16th St., Miami, FL 33165 AND Miss Carrie Almond, 101 E. Enid Dr., Key Biscayne, FL 33149
- Naples, FL**—Marguerite Goodpaster Shelton (Mrs. Jack) 6350 Pelican Bay Blvd., #102B, Naples, FL 33963
- Palm Beach County, FL**—Gay Layman Dedo (Mrs. Douglas) 1430 N. Lake Way, Palm Beach, FL 33480
- St. Petersburg, FL**—Phyllis Buroker Reynolds (Mrs. Frank A.) 2291 E. Bay Dr., #126, Largo, FL 34641
- Sarasota-Manatee, FL**—Sara Allen Bagley (Mrs. James) 1435 Cedar Bay, Sarasota, FL 34241
- Southwest Florida**—Nancy Finch Briggs (Mrs. Steven) 1423 SW 53 Terrace, Cape Coral, FL 33914
- Tampa, FL**—Nancy Fisher, 3005 Targrove Rd., Tampa, FL 33618

Theta Province

- Alumnae Province President**—Carolyn Clark Richards (Mrs. Wayne F.) IL Zeta, 5139 Thorncroft, Royal Oak, MI 48073
- Ann Arbor, MI**—Jeanine Jereck, 224 Fieldcrest, Ann Arbor, MI 48103
- Bloomfield Hills, MI**—Lois Bosshart Featherstone (Mrs. Ronald) 2204 Lake Angelus Shores Dr., Lake Angelus, MI 48326
- Detroit-West Suburban, MI**—Joan Brocklehurst Sharp, 2652 Belmont, Hamtramck, MI 48212

- Grand Rapids, MI**—Ann Peterson Broker, 2685 Cascade Springs Drive SE, Grand Rapids, MI 49546
- Greater Lansing, MI**—Julie Osterink Hull, 1197 Chartwell Crwy N, East Lansing, MI 48823
- Grosse Pointe, MI**—Donna Brown FitzGerald (Mrs. James V.) 359 McMillan, Grosse Pointe Farms, MI 48236-3417
- Jackson, MI**—Janice Ross (Mrs. J. B.) 2940 Pheasant Run, #G, Jackson, MI 49203
- North Woodward, MI**—Debby Walker Stamps (Mrs. Ken) 1875 Pine, Birmingham, MI 48009
- Toledo, OH**—Cathy Otramba Johnson (Mrs. John F.) 4126 Brown Road, Oregon, OH 43616
- Traverse Bay Area, MI**—Susan Anderson (Mrs. David) 8696 Peninsula Dr., Traverse City, MI 49684

Iota Province

- Alumnae Province President**—Jan Kincaid Clifford (Mrs. Kevin C.) IN Delta, 7134 Northwick Drive, Cincinnati, OH 45230
- Akron, OH**—Martha L. Nelson, 900 W. Market St., #209, Akron, OH 44313
- Athens, OH**—Sally Fisher Hutchins (Mrs. Ted) 9 Clinton, Athens, OH 45710 AND Mrs. Mary E. Lasher Myers, 33 Meadow Lane, Athens, OH 45701
- Canton, OH**—Margie Johnson Friar (Mrs. Calvin) 2805 Midvale NW, Canton, OH 44708
- Cincinnati, OH**—Kathleen H. Stengel (Mrs. James) 3440 Berry Ave., Cincinnati, OH 45208
- Cleveland East, OH**—Dorothy Stacy Farley (Mrs. John M.) 18115 Shaker Boulevard, Shaker Heights, OH 44120
- Cleveland West, OH**—Christy Toy Paarman (Mrs. Bruce E.) 20566 Beaconsfield, Rocky River, OH 44116
- Columbus, OH**—Mary Lou Junk Webber (Mrs. Robert B.) Anderson-Antioch Box 181, Mt. Sterling, OH 43143
- Columbus, OH Junior**—Betsy Johnson Spak (Mrs. Paul) 2582 Henthorn Rd., Columbus, OH 43221
- Dayton, OH**—Laura Martin Beyer, 4731 Croftshire, #3B, Dayton, OH 45440
- Delaware, OH**—Janet Raup, 1363 Thornwood Place, Columbus, OH 43212
- Hudson, OH**—Coby Ann Smith Winzer (Mrs. Roland) 1525 Winchell Rd., Hudson, OH 44236
- Portsmouth, OH**—Julie Wisniewski (Mrs. Ralph) R.D. 2, McDermott, OH 45652
- Springfield, OH**—Cynthia Winters Ater, 1903 Longview Dr., Springfield, OH 45504

Kappa Province

- Alumnae Province President**—Nancy Fawn Wilkerson Diehl (Mrs. W. Joe, Jr.) TN Beta, 1092 Lynwood Blvd., Nashville, TN 37215
- Auburn-Opelika, AL**—Margaret Brinkley (Mrs. D. C.) 662 East University Dr., Auburn, AL 36830
- Birmingham, AL**—Kay Stammer Kelly (Mrs. Christopher) 1920 Shades Crest Road, Birmingham, AL 35216
- Birmingham, AL Night Group**—Becky Thomas Yarboro (Mrs. R. C.) 1865 Shades Crest Road, Birmingham, AL 35216

Chattanooga, TN—Lynda Gilreath Scott, P.O. Box 671, Signal Mountain, TN 37377

Huntsville, AL—Lucy Brown, 2403 Poincianna St., Huntsville, AL 35801

Knoxville, TN—Leta Rush Cutler (Mrs. Wayne) 7901 High Heath, Knoxville, TN 37919

Little Pigeon, TN—Henrietta McCutchan Huff (Mrs. James N.) P.O. Box 206, Gatlinburg, TN 37738

Mobile, AL—Lee Q. Martin (Mrs. R. R.) 1173 Ginger Dr., Mobile, AL 36609

Montgomery, AL (Anita Vandervort Hudson)—Margaret E. Johnson, P.O. Box 11, Pine Level, AL 36065

Nashville, TN—Cassie Cunningham Edenton (Mrs. T. S.) 616 Chelmsford Place, Nashville, TN 37215

Pensacola, FL—Carolyn Clark, 3979 Hidden Oaks Dr., Pensacola, FL 32504

Tuscaloosa, AL—Cindy Horton Montgomery (Mrs. Richard) 922 Belle Meade, Tuscaloosa, AL 35406

Lambda Province

Alumnae Province President—Phyllis Minnich Florea (Mrs. Richard) IN Eta 1417 West Gump Rd., Hometown, IN 46748

Anderson, IN—Kathy Levelee Degitz (Mrs. Jerry) 804 Lone Oak Rd., Anderson, IN 46011

Elkhart, IN—Karen A. Osowski, 53887 Juanita Dr., Elkhart, IN 46514

Fort Wayne, IN—Laura Augspurger Lange (Mrs. G. F.) 9222 Seawind Pl., Fort Wayne, IN 46804

Kokomo, IN—Phyllis Carter Stucker (Mrs. F. E.), 2310 South Wabash, Kokomo, IN 46902

Lafayette, IN—Gail Cox Vonderheide (Mrs. R. L.) 1705 Teakwood Ct., Lafayette, IN 47905

Michiana IN-MI—Mary Wenger Shafer, 2108 Pleasant St., South Bend, IN 46615

Muncie, IN—Barbara Jackson Snyder (Mrs. Jerry), 3401 Vienna Woods Dr., Muncie, IN 47304

Richmond, IN—Jody Dowing Turner (Mrs. John) 1137 Abington Pike, Richmond, IN 47374

Southlake, IN—Helen White Michael (Mrs. Floyd) 20 Sunset Tr., Box 418, Ogden Dune, Portage, IN 46368

Valparaiso, IN—Judith DeVille Shoffner (Mrs. Jack) 2210 Linden Dr., Valparaiso, IN 46383

Mu Province

Alumnae Province President—Patricia Andrews Cole (Mrs. Allen J.) IN Alpha, 7618 Landau Lane, Indianapolis, IN 46227

Bloomington, IN—Cheryl Fike Topolugus (Mrs. James) 840 Woodscrest, Bloomington, IN 47401

Columbus, IN—Lois Mills Anderson (Mrs. John C.) 2313 Elm, Columbus, IN 47201

Franklin, IN—Trich Ison Foreman (Mrs. Bruce) 820 Hospital Rd., #64, Franklin, IN 46131

Greater Evansville, IN—Kathie B. McNaughton (Mrs. John) 625 Marigold Ct., Evansville, IN 47712

Indianapolis, IN—Dee Ann May Scott (Mrs. Michael J.) 9311 N. Tacoma Ave., Indianapolis, IN 46240

Indianapolis-South Suburban, IN—Jane Nelson Lashley (Mrs. Gene) 4630 S. Senate, Indianapolis, IN 46217

Lexington, KY—Lisa Slatin Puckett (Mrs. Robert) 640 Yarnallton Rd. N, Lexington, KY 40511

Louisville, KY—Miss Donna Stottmann, 7810 Old Tree Run, Louisville, KY 40222

Southeastern Indiana—Debbie Loudonback Smith (Mrs. Frank) R.R. 9, Box 395, Greensburg, IN 47240

Nu Province

Alumnae Province President—Mary Ann Galusha Eiserman (Mrs. Kenneth) IL Alpha, 2253 Heathercliffe, Libertyville, IL 60048

Arlington Heights, IL—Marney Metzger Padgett (Mrs. Robert III) 1396 Shire Circle, Inverness, IL 60067

Chicago South Suburban, IL—Deborah Good Johnson, 2441 Troy Circle, Olympia Fields, IL 60461

Chicago West Suburban, IL—Jane Thiem Hill (Mrs. Stephen) 919 South Spring Ave., La Grange, IL 60525

Du Page County, IL (Nina Harris Allen)—Carol Foster Houts (Mrs. Lee) 355 Main St., Glen Ellyn, IL 60137

Fox River Valley, IL—Betty Cunningham Newman (Mrs. Richard T.) 1852 Allen Lane, St. Charles, IL 60174

Hinsdale-Naperville, IL—Laurie Meyers Wiesemann (Mrs. Robert) 4 Oak Brook Club Dr., #G-105, Oak Brook, IL 60521

Lake County, IL—Marge Locker (Mrs. Robert S.) 235 Surrey Lane, Lake Forest, IL 60045

Lake Shore, IL—Kellee Key Fisher (Mrs. David) 700 York Road, Glenview, IL 60025

Milton Township, IL—Heidi Luhrs Gagnon (Mrs. Robert) 1937 Hampton Dr., Wheaton, IL 60187

North Shore, IL—Valerie Williams Brown (Mrs. Sydney) 9258 Lawndale, Evanston, IL 60203

Oak Park-River Forest, IL—Nancy Crawford Koller, 1111 N. Kenilworth, Oak Park, IL 60302

Park Ridge-Des Plaines, IL—Molly Owen Wiggins, 438 Meacham, Park Ridge, IL 60068

Windy City, IL—Elizabeth L. Shaw, 2831 North Burling, #2, Chicago, IL 60657-5249

Xi Province

Alumnae Province President—Elizabeth Davis Vance (Mrs. Donovan) IL Alpha, P.O. Box 547, Oquawka, IL 61469

Alton-Edwardsville, IL—Jean Pigott Gilkison (Mrs. Donald) 414 Seiler Rd., Godfrey, IL 62035

Avon-Bushnell, IL (Libbie Brook Gaddis)—Carol Kreider, P.O. Box 187, Avon, IL 61415

Belleville Area, IL—Barbara Hall Heely (Mrs. Daniel L.) 31 Magnolia Dr., Belleville, IL 62221

Bloomington-Normal, IL—Wendy Scott, 1901 Tracy #3, Bloomington, IL 61704 AND Debbie Olsen (Mrs. Chris) 10 Brompton Ct., Bloomington, IL 61704

Champaign-Urbana, IL—Carolyn Oglesby Ogen (Mrs. Edward M.) 2111 Robert Dr., Champaign, IL 61821

Decatur, IL—Mary Kathryn Farrington (Mrs. Robert) 2460 S. Taylor Rd., Decatur, IL 62521

Galesburg, IL—Carol Daugherty Egan (Mrs. Thomas) R.R. 2, Box 211A, Galesburg, IL 61401

Monmouth, IL—Jeanne Gittings Robeson (Mrs. Donald) R.R. 3, Monmouth, IL 61462

Peoria, IL—Mrs. Steven Bash, 6161 Trails End, Peoria, IL 61614

Springfield, IL—Julia Bickley Ferner (Mrs. Gene W.) 1409 Wood Mill, Springfield, IL 62704

Omicron Province

Alumnae Province President—Kathryn Rogers Mayeux (Mrs. G. R.) LA Beta, 10114 Trailridge Drive, Shreveport, LA 71106

Alexandria, LA—Jane Crowell (Mrs. R. D. III) 2816 George's Lane, Alexandria, LA 71301

Baton Rouge, LA—Sharon Randall Lanius (Mrs. Tal) 1946 E. Marsden Pl., Baton Rouge, LA 70816

Hattiesburg, MS—Carol Pickering O'Neal (Mrs. Martin J.) Vice Pres., 128 Lexington Dr., Hattiesburg, MS 39401

Jackson, MS—Jan Mauldin, 50 Northtown Dr., #7E, Jackson, MS 39211

Lafayette, LA—

Lake Charles, LA—Miss Lilynn Annette Cutrer, 619 S. Ryan St., Lake Charles, LA 70601

Louisiana North Shore—Melanie Hasse Cacioppo (Mrs. Paul) 312 Jenny Lane, Mandeville, LA 70448

Meridian, MS—Charlotte Poole Chaney (Mrs. Mike) P.O. Box 156, Hickory, MS 39332

Monroe, LA—Carolyn McCormick Myrick (Mrs. Ronnie) 3509 Tilford Circle, Monroe, LA 71201

New Orleans, LA—Margaret Brady Maxwell (Mrs. Max E.) 6161 Louisville St., New Orleans, LA 70124

Shreveport, LA—Ann Fornshell Young (Mrs. W. N.) 8613 E. Wilderness Way, Shreveport, LA 71106

Pi Province

Alumnae Province President—Martha Sherman Malsbary (Mrs. Samuel C.) IN Delta, 1301 North Westfield Road, Middleton, WI 53562

Beloit, WI—Beverly Newcomer (Mrs. Tom) 503 West Beloit St., Orfordville, WI 53576

Cedar Rapids, IA—Sandra McLaughlin Sawyer (Mrs. James) 6921 Wilton Dr. NE, Cedar Rapids, IA 52402

Greater Grand Forks, ND—Barbara Temple Lander (Mrs. Ed) 4665 Harvest Circle, Grand Forks, ND 58201

Madison, WI—Lila Smith Lightfoot (Mrs. Edwin) 3424 Crestwood Dr., Madison, WI 53705

Milwaukee, WI—Deborah Anderson Reitz (Mrs. Jeffrey) 4882 N. Anita Ave., Milwaukee, WI 53217

Minneapolis, MN—Cherrill Street Bold (Mrs. John S.) 4608 Merilane, Edina, MN 55436

Quad City, IL-IA—Kim Mabelle Benson (Mrs. Peter) 1313 30 St., Moline, IL 61265

Rockford, IL—Mrs. Judy Gibson Fisher, 5576 Raspberry Trail, Rockford, IL 61111

St. Paul, MN—Sara Snodsmith Weddell (Mrs. Rodney) 926 Arbor, Mahtomedi, MN 55115

Winnipeg, MB—Joanne Downie Madams (Mrs. R.) 46 Bernard Bay, Winnipeg, MB R2C 3Y1 CANADA

Rho Province

Alumnae Province President—Julia Bowen Frank (Mrs. John C.) IL Eta, 1700 26th Avenue, Marion, IA 52302

Ames, IA—Elaine Woodard Bath (Mrs. John) 524 Forest Glen, Ames, IA 50010

Black Hills, SD—Keiz Larson Shultz (Mrs. Jay C.) 3301 Flint Dr., Rapid City, SD 57702

Des Moines, IA—Doris Schneklath Dittmer (Mrs. R. L.) 213 South 31st St., West Des Moines, IA 50265

Indianola, IA—Ardene Kildahl Downing, 1801 Country Club Rd., Indianola, IA 50125

Lincoln, NE—Bonnie Barker Hallman (Mrs. Jerry) 5801 Rolling Hills Blvd., Lincoln, NE 68512

Mount Pleasant, IA—Elizabeth Davenport Garrels (Mrs. Richard) R. R. 1, Mt. Pleasant, IA 52641

Omaha, NE—Rita Bartlett (Mrs. Stephen L.) 15027 Cedar Circle, Omaha, NE 68144

Sioux City, IA—Cindy Hoover Clark (Mrs. James) 3408 So. Coral, Sioux City, IA 51106

Sioux Falls, SD—Liz Coplin Slack, 1604 Rock Creek Dr., #114, Sioux Falls, SD 57103

Sigma Province

Alumnae Province President—Kay Knittle Brock (Mrs. S. W.) CO Alpha, 5459 West 85 Terrace, Shawnee Mission, KS 66207

Columbia, MO—Doyne McKinney McKenzie (Mrs. William S.) 710 Thilly Ave., Columbia, MO 65203

Hutchinson, KS—Shirley Jones Mann (Mrs. Robert) 6 West 21st, Hutchinson, KS 67502

Kansas City, KS—Mary Lynn Holbrook, 2005 Washington Blvd., Kansas City, KS 66102

Kansas City, MO-Shawnee Mission, KS—Jean Challinor Hall (Mrs. David L.) 8120 Granada, Prairie Village, KS 66208

Kansas City, MO-Shawnee Mission, KS Night Group—Elise Johnson Chapline (Mrs. Robert) 5601 Locust, Kansas City, MO 64110

Lawrence, KS—Carolyn Brewster Derousseau (Mrs. Ron) 300 Rock Fence Place, Lawrence, KS 66044

Manhattan, KS—Patricia McAninch Edison (Mrs. William) 1501 North 10th St. Ct., Manhattan, KS 66502

St. Joseph, MO—Debra Knierim Stubblefield (Mrs. Robert) 1009 South 7th, Savannah, MO 64485

St. Louis, MO—Julie Cobaugh (Mrs. Charles) 50 Clermont Lane, St. Louis, MO 63124

St. Louis, MO Evening Group—Donna Salz Sorensen (Mrs. Thomas) #26 Ridgetop Dr., St. Louis, MO 63117

Springfield, MO—Betsy Maas, 1001 N. Cloud, Bolivar, MO 65613

Topeka, KS—Sally Humes Long (Mrs. Robert) 6216 SW 34th Topeka, KS 66614

Wichita, KS—Jamie Hutchinson Kennedy (Mrs. Kris) 2411 Hathway Circle, Wichita, KS 67226

Tau Province

Alumnae Province President—Jane Bonady Watson (Mrs. George) AR Alpha, 900 Second St., Earle, AR 72331

Eastern Arkansas—Deborah Boyd Sharp (Mrs. Rusty) 116 Valley, Helena, AR 72342

Fayetteville-Springdale, AR—Betty Anderson Haisten (Mrs. Jim) Rt. 1 Box 282, Fayetteville, AR 72703

Forrest City, AR—Peggy Allison Norsworthy, 437 East Cook, Forrest City, AR 72335

Fort Smith, AR—Sandy DeVore, 3508 Southview Dr., Fort Smith, AR 72903

Hot Springs, AR—Martal Dalby (Mrs. Robert E.) 710 Quapaw Ave., Hot Springs, AR 71901

Little Rock, AR—Marilynn Moseley Porter (Mrs. Robert A.) 5241 Edgewood, Little Rock, AR 72207

Memphis, TN—Melissa Thompson Dehority, 2221 Hickory Crest, Memphis, TN 38119

Northeast Mississippi—Sonja Jenkins, 723 Highland Circle, Tupelo, MS 38801

Oxford-University, MS—Gail Graves (Mrs. I. Finley) 217 St. Andrews, Oxford, MS 38655

Texarkana, AR-TX (Olivia Smith Moore)—Katherine Steel Lovell (Mrs. Robert) 1723 Beech, Texarkana, AR 75502

Upsilon Province

Alumnae Province President—Margie Lausten Staten (Mrs. H. W., Jr.) OK Beta, 1428 Melmart Drive, Bartlesville, OK 74006

Bartlesville, OK—Mia Mulik Hughes (Mrs. Robert) Route 3, Box 268, Bartlesville, OK 74003

Edmond, OK—Linda Voegelien Burke (Mrs. James) 916 Irvine Dr., Edmond, OK 73034

Enid, OK—Mary Meibergen Henneke (Mrs. Roger) 3221 Old Mallard Rd., Enid, OK 73703

Key County-Ponca City, OK—Susan Ray Hochderffer (Mrs. Kris) 2506 Robin Rd., Ponca City, OK 74604

Midland, TX—Karla Jacob Davis (Mrs. Jad) 1803 Ward, Midland, TX 79705

Muskogee, OK—Dr. Marjorie Dildy Holland (Mrs. Kenneth) 407 Janet, Tahlequah, OK 74464

Oklahoma City, OK—Pam Williams (Mrs. Joe) 6417 Gaelic Glen Dr., Oklahoma City, OK 73142

Stillwater, OK—Jane Ezell Price (Mrs. Walter) 36 Yellow Brick Rd., Stillwater, OK 74074

Tulsa, OK—Meredith McKee Blackstock (Mrs. Craig) 2008 E. 46th, Tulsa, OK 74105

Phi Province

Alumnae Province President—Dee Rippetoe Richardson (Mrs. R. L.) OK Beta, 1605 NW 78th, Lawton, OK 73505

Ardmore, OK—Laura Bullard Davis, 2029 Cloverleaf, Ardmore, OK 73401

Denton, TX—Donna Yurdin, 3 Park Lane, Bedford, TX 76021

Duncan, OK—Sheila Reilly Dixon (Mrs. Richard E.) 2721 Stageman, Duncan, OK 73533

Lawton-Fort Sill, OK—Katherine Gilkeson Young, 204 Mimosa Lane, Lawton, OK 73507

Norman, OK—Keven Calonkey Hobby (Mrs. Mike) 920 Wilson, Norman, OK 73072

Paul's Valley, OK—Debbie Detamore Harper (Mrs. Jay V.) 100 Tanglewood Park, Paul's Valley, OK 73075

Sherman-Denison, TX—Susie Weber Munson (Mrs. Ben IV) 911 S. Fairbanks, Denison, TX 75020

Wichita Falls, TX—Margaret Humphreys (Mrs. Corky) 2203 Berkeley Dr., Wichita Falls, TX 76308

Chi Province

Alumnae Province President—Norma Richardson Loughridge (Mrs. Richard C.) TX Beta, 2637 Boyd, Fort Worth, TX 76109

Arlington Mid-Cities—Jill Nolley Sandlin (Mrs. Mark R.) 3705 Shady Creek South, Arlington, TX 76013

Dallas, TX—Sarah Cleland Davis (Mrs. Jack R.) 3729 Mockingbird, Dallas, TX 75205

Dallas, TX Junior Day Group—Mrs. Brian E. Williams, 3500 Beverly Dr., Dallas, TX 75205

Dallas, TX Junior Night Group—Lisa Reid (Mrs. Randy) 4633 Orwell Dr., Plano, TX 75075

East Texas—Debbie Lofton Oberthier (Mrs. Paul) Box 7514, Longview, TX 75602

Fort Worth, TX—Kelly Ann Young Ewin (Mrs. Christopher) 3667 Monticello Dr., Fort Worth, TX 76107

Garland, TX—Judy White Hudson (Mrs. Larry) 4205 Aspen Dr., Rowlett, TX 75088

Marshall, TX—Ruth Anne Lothrop Plemmons (Mrs. Royce B.) 4408 Sherman, Marshall, TX 75670

Mid Cities, TX—Karen Grunden Perry (Mrs. Bradley A.) 1600 Saxon Dr., Bedford, TX 76051

Richardson-Plano, TX—Barbara Mitchell Welch (Mrs. Paul H.) 18610 Turnbridge Dr., Dallas, TX 75252

Southwest Dallas County, TX—Sally Baker, 1322 Meadow Ridge, Duncanville, TX 75137

Tyler, TX—Beth Leachman Whitney (Mrs. Clayton) 709 Gabriel, Tyler, TX 75701

Waco, TX—Noel Blake Hart LeCrone (Mrs. H. H.) 3417 Stewart Circle, Waco, TX 76708

Psi Province

Alumnae Province President—Emily Russell Tarr (Mrs. Gabe) TX Beta, 1439 Sugar Creek, Sugarland, TX 77478

Austin, TX—Jan Tomforde McNabb (Mrs. J. Scott) 4507 Cat Mountain Dr., Austin, TX 78731

Bay Area, TX—Barbara Brewer (Mrs. Donald E.) 15902 Mesa Verde, Houston, TX 77059

Beaumont, TX (Nita Hill Stark)—Carolyn Craig Ruddy (Mrs. J. Roane) 650 Sue Lane, Beaumont, TX 77706

Brazos Valley, TX—Monta Kennady, 8903 Driftwood, College Station, TX 77840

Conroe-Huntsville-Woodlands, TX—Evelyn Dowd Rimoldi (Mrs. Phil G.) 16 Mellow Leaf Ct., The Woodlands, TX 77381

Corpus Christi, TX—Connally Smith Wheat (Mrs. Tom) 340 Barracuda, Corpus Christi, TX 78411

Cypress Creek-Northwest Houston, TX—Beverly Lyon Desonier (Mrs. Robert L.) 15611 Winmoss Ct., Houston, TX 77068

East Fort Bend County, TX—Marcia Guy Blankenhorn (Mrs. Dan) 13538 Wimbledon, Sugar Land, TX 77478

Galveston, TX—Evangeline Whorton (Mrs. Elbert) 20 Colony Park Circle, Galveston, TX 77551

Harlingen-Brownsville, TX—Elizabeth Amidon Callahan (Mrs. Donald S.) 50 Los Amigos, Harlingen, TX 78552

Hidalgo County, TX—Cissy Whetsel Owens (Mrs. Michael) 1217 S. Cynthia, McAllen, TX 78501

Houston, TX—Bette Barcus Carpenter (Mrs. Fred) 3734 Overbrook, Houston, TX 77027

Houston, TX Junior Day Group—Melinda Martin Stubbs (Mrs. Samuel E.) 2025 Wroxtton, Houston, TX 77005

Houston, TX Junior Night Group—Mary Anne Kligen (Mrs. Joseph L.) 14011 Kimberly, Houston, TX 77079

Katy, TX—Beth Godley Matocha (Mrs. Patrick L.) 1218 Sherfield Ridge, Katy, TX 77450

Kingwood Area, TX—Virginia Rhoades Newkirk (Mrs. Richard F.) 5423 Beaver Lodge, Kingwood, TX 77345

Victoria, TX—Judy Van Aken Taylor (Mrs. Geary) Rt. 4, Box 15A, Yorktown, TX 78164

Omega Province

Alumnae Province President—Sally Manning Manning (Mrs. Elmer T.) OK Alpha, 2414 Hayden, Amarillo, TX 79109

Abilene, TX—Lindsay Wells Minter (Mrs. Bill) 1411 Tanglewood, Abilene, TX 79605

Albuquerque, NM—Sherri L. Gollins (Mrs. Terry Edwards), 2321 Hoffman Dr. NE, Albuquerque, NM 87110

Amarillo, TX—Marsha Rowan Richards (Mrs. Barry) 3412 Danbury, Amarillo, TX 79109

El Paso, TX—Linda Hart Kemp (Mrs. John) 1201 Rim Road Place, El Paso, TX 79902

Hill Country, TX—June Olcott McAshan, P.O. Box 283, Hunt, TX 78024

Las Cruces, NM—Dana D. Wallace, P.O. Box 3672, Las Cruces, NM 88003-3672

Lubbock, TX—Molly Collie Irvin (Mrs. Ray) 2602 23rd St., Lubbock, TX 79410

Mexico City, MX—Patricia Atkin Bano (Mrs. George) General Mendez 3, 11830 Mexico, D.F.

Midland, TX—Eleanor Harper (Mrs. S. T.) 204 Club Dr., Midland, TX 79701

Roswell, NM—Mary Lou Glass (Mrs. Wayne) 3009 Diamond A Dr., Roswell, NM 88201

San Angelo, TX—Georgia Crownover Edwards (Mrs. Sam) 324 South Jefferson, San Angelo, TX 76901

San Antonio, TX—Virginia Guess Kerr (Mrs. Andrew L.) 2907 Albin, San Antonio, TX 78209

Alpha-Beta Province

Alumnae Province President—Alison Hennig Moore (Mrs. T. E.) FL Gamma, 2525 Sycamore Drive, Colorado Springs, CO 80906

Boulder, CO—Anita Hungerford Head (Mrs. W. J.) 4783 Tantra Dr., Boulder, CO 80303

Bozeman, MT—Mrs. Shirley Amberson, 3090 Sourdough Rd., Bozeman, MT 59715

Calgary, AB—Amelia Randle Pal (Mrs. Arthur) 2020 Crocus Road NW, Calgary, AB T2L 0Z8, CANADA

Casper, WY—Tina Sue Johnson, 5111 E. 15th, Casper, WY 82609

Cheyenne, WY—Sandra Kay Fredrick, 5519 Syracuse, Cheyenne, WY 82009

Colorado Springs, CO—Mildred Allison Divilbiss (Mrs. R.) 141 Miramar, Colorado Springs, CO 80906

Colorado Springs, CO Evening Group—Kathy Fossceco Phillips (Mrs. R. A.) 552 Tamarron Dr., Colorado Springs, CO 80919

Denver, CO—Janet Lister Olson (Mrs. Richard R.) 7412 S. Albion, Littleton, CO 80122

Edmonton, AB—Anita Nawrocki, R.R. #3, South Edmonton, AB T6H 5J3 CANADA

Evergreen, CO—Susan Bonsib Williams (Mrs. D.) 903 Wagon Trail, Evergreen, CO 80439

Fort Collins, CO—Ruth Weatherford, 338½ East Pitkin St., Fort Collins, CO 80524-3731

Jefferson County, CO—Sidney Cottle Nelson (Mrs. Stephen) 415 Dover St., Lakewood, CO 80226

Laramie, WY—Helen P. Atchison (Mrs. W. B.), 2518 Mountain Shadow Lane, Laramie, WY 82070

Pueblo, CO—Ernamarie Trefz Williams (Mrs. H.) 535 Dittmer, Pueblo, CO 81004

Alpha-Gamma Province

Alumnae Province President—Margaret Bain Northrop, WA Alpha, South 2612 Perry, Spokane, WA 99203

Anchorage, AK—Diane Schrammeck Etter (Mrs. William) 1550 Crescent, Anchorage, AK 99508

Bellevue-Eastside, WA—Susan S. Sovey, 15911 NE 107th Way, Redmond, WA 98052

Boise, ID—Becky Williams Spears (Mrs. Daniel) 4626 N. Marylebone Place, Boise, ID 83704

Kent-Auburn, WA—Jennifer Olness, 22516 SE 304th Place, Kent, WA 98031

Olympia, WA—Jenny Hall Isaacson (Mrs. Peter) 2802 Langridge Loop NW, Olympia, WA 98502

Seattle, WA—Joyce Odom Christianson (Mrs. Lyle L.) 1221 NE 88th, Seattle, WA 98115 AND Linda Knutzen Barbo (Mrs. Charles) 508 McGilvra Blvd. E, Seattle, WA 98112

Spokane, WA—Joan Hanson Degerstrom (Mrs. Neal) E. 7804 Woodview Dr., Spokane, WA 99206

Tacoma, WA (Inez Smith Soule)—Jane Knapp (Mrs. Jack) 8937 51st West, Tacoma, WA 98467 AND Mary Curren (Mrs. C. C.) 4009 Ridge Rd., Tacoma, WA 98466

Vancouver, BC—Jean Murphy, 6050 Athlone St., Vancouver, BC V6M 3A4 CANADA

Walla Walla, WA—Carmen Snitily Sirmon, 720 So. Palouse, Walla Walla, WA 99362

Wenatchee, WA—Lynn Christensen Marboe, 1450 Castlerock St., #1002, Wenatchee, WA 98801

Yakima, WA (Fanny Whitenack Libby)—Jan Haven (Mrs. Jim) 5808 Glacier Way, Yakima, WA 98908

Alpha-Delta

Alumnae Province President—Penny White Mayer (Mrs. Joseph W.) NV Alpha, 1051 Glen Meadow, Sparks, NV 89434

Corvallis, OR—Jean Fee Evashevski (Mrs. Forest) 2505 SW Whiteside Dr., Corvallis, OR 97333

Eugene, OR—Margaret B. Stevenson, 2045 Ridgeway Dr., Eugene, OR 97401

Lake Oswego-Dunthorpe, OR—Sue Jernstedt Fulton (Mrs. R.) 21950 Shannon Lane, West Linn, OR 97068

Las Vegas, NV—Jayne Mosser Harkins (Mrs. Vernon) 659 Del Prado Dr., Boulder City, NV 89005

Portland, OR—Julie Paul, 775 SW 84th Ct., Portland, OR 97225

Reno, NV—Jackie Uhalde Starkweather (Mrs. R.) 545 Toivabe, Reno, NV 89509

Sacramento, CA—Helen Vollmar Diepenbrock (Mrs. Anthony) 401 Crocker Rd., Sacramento, CA 95864

Salem, OR (Nancy Black Wallace)—Nanci Benfer Garzoli, 396 18th NE, Salem, OR 97301

Salt Lake City, UT—Debbie Dreitzler, 717 5th Ave., #103, Salt Lake City, UT 84103

Stanislaus County, CA—Marcia Weingardner (Mrs. Galen) 6607 Candlewood Circle, Riverbank, CA 95367

Yuba-Sutter, CA—Frances Zygmont Indorf (Mrs. M. C.) 11442 Metteer Rd., Live Oak, CA 95953

Alpha-Epsilon Province

Alumnae Province President—Nancy Trogman, IL Theta, 2363 Larkin Street, #32, San Francisco, CA 94109

Berkeley-East Bay, CA—Stephanie Taylor Lerude (Mrs. Eric) 1331 Everett Ave., Oakland, CA 94602

Central San Joaquin Valley, CA—Dottie Rohlifing, 5960 East Butler, Fresno, CA 93727

Contra Costa, CA—Mary Albers Lyding (Mrs. Richard J.) 167 Oak Road, Danville, CA 94526

Marin County, CA—Sue Ward Thomas (Mrs. Edward) 39 Corte Mesa, San Rafael, CA 94901

Monterey Peninsula, CA—Barbara Huston Miller (Mrs. Jerry) 4145 Tolando Trail, Carmel, CA 93923

Palo Alto, CA—Judy Granger Opfer (Mrs. James) 3115 Bandera Dr., Palo Alto, CA 94304

San Francisco, CA—Desiree Dexter, 190 Cornwall, #1, San Francisco, CA 94118

San Jose, CA—Suzanne Kuypers Roberts (Mrs. Gary K.) P.O. Box 664, Saratoga, CA 95071

San Mateo County, CA—Mary Wiederholdt Meyersieck (Mrs. Thomas M.) 970 Vista Rd., Hillsborough, CA 94010

Valley of the Moon, CA—Jean Porter Benson, 8930 Acorn Lane, Santa Rosa, CA 95409

Alpha-Zeta Province

Alumnae Province President—Ellie Moore Merrick (Mrs. George B.) IL Beta-Delta, 3200 Poinsettia Avenue, Manhattan Beach, CA 90266

Antelope Valley, CA—Nancy Murray (Mrs. William S.) 38550 Frontier Ave., Palmdale, CA 93550

Bakersfield, CA—Nancy Fogle Pollard (Mrs. Lawrence B.) 600 New Stine Rd., #25, Bakersfield, CA 93309

Central Orange County, CA—Bonnie Coury (Mrs. Dick) 2753 Vista Valley Rd., Orange, CA 92667

Glendale, CA—Kristin Hodgins Fiss (Mrs. Michael) 1981 Crestshire, Glendale, CA 91208

La Canada Valley, CA—Ann Busch Hills (Mrs. Jay) 440 Meadowview Dr., La Canada, CA 91011

Long Beach, CA—Leslie Hicks Alexander (Mrs. Roy) 5240 El Roble, Long Beach, CA 90815

Los Angeles-Santa Monica, CA—Kay Gates (Mrs. A. Peter) 355 So. McCadden Pl., Los Angeles, CA 90020

Los Angeles, CA Junior Group—Dianne M. Diannitto, 4612 El Reposo Dr., Los Angeles, CA 90065

Pasadena, CA—Jane Wills Armel (Mrs. Dan) 1270 Glen Oaks Blvd., Pasadena, CA 91105

Pasadena, CA Junior Group—Jane Irwin Auerbach, 1390 S. Marengo Ave., Pasadena, CA 91106

San Fernando Valley, CA—Jacqueline Yarbrough Liscom (Mrs. Leslie M.) 17332 Superior St., Northridge, CA 91325

Santa Barbara, CA—Tiffany Damron, 1086 Channel Dr., Montecito, CA 93108

South Bay, CA—Wanda Eshelman Lester, 2 Chestnut Lane, Rolling Hills, CA 90274

South Coast, CA—Jo-Ann Webb Merrill (Mrs. Harry) 25 Montecito Dr., Corona del Mar, CA 92625

South Coast, CA Junior Day Group—Laura Kathryn Chirpka, 2708 Hilltop Dr., Newport Beach, CA 92660

South Coast, CA Evening Group—Laurie Buck Schilling (Mrs. Klaus) 6 Malaga, Irvine, CA 92714

Ventura County, CA—Cynthia Marsh Lloyd-Butler (Mrs. James O.) 2317 W. Los Angeles Ave., P.O. Box 4007, Saticoy, CA 93004

Whittier, CA—Edith Grant (Mrs. James) 881-C Las Lomas Dr., La Habra, CA 90631

Alpha-Eta Province

Alumnae Province President—Gloria Sloan Gooder (Mrs. Donald) AZ Alpha, 6678 Valle di Cadore, Tucson, AZ 85715

Del Sol North, CA—Betts Mercer McChrystal (Mrs. William) 7309 Paseo Verde, Carlsbad, CA 92009

Honolulu, HI—Geraldine DeBenedetti, Vice-Pres., 916 Kana Place, Honolulu, HI 96816

La Jolla, CA (Adele Taylor Alford)—Leigh Gange Adkins (Mrs. Thomas) 5622 Rutgers Rd., La Jolla, CA 92037

North Orange County, CA—Palmer Bemis Simon (Mrs. David) 13622 Daisy Court, Chino, CA 91710

North San Diego County, CA—Rudy Snider Fugate (Mrs. F. Neal) 17888 Via Altiva, San Diego, CA 92128

Palm Springs-Desert Cities, CA—Helena Dingle Moore, 49041 Eisenhower Dr., Indio, CA 92201

Phoenix, AZ—Karen Thorn (Mrs. Craig), 4444 N. 46th Place, Phoenix, AZ 85018

Riverside, CA—Charlotte Haskell Huber (Mrs. Ronald), 5492 Argyle Way, Riverside, CA 92506

San Diego, CA—Colleen Allen Alexander (Mrs. Keith) 3925 Kenosha Ave., San Diego, CA 92117

Tucson, AZ—Marnie Gordon Gooding (Mrs. Gary) 5426 E. Ninth, Tucson, AZ 85711

Pi Phi Pockets

Bristol, VA-TN—Barbara Hartung Smith (Mrs. K. Thomas) 125 Woodland, Bristol, VA 24201

Fort Walton Beach, FL—Mrs. W. F. Mantey, 111 Meigs Dr., Shalimar, FL 32579

Hollywood, FL—Jane Anderson Johns (Mrs. Bruce) 414 S. 57th Terrace, Hollywood, FL 33023

Port Charlotte, FL—Leila M. Faris (Mrs. James B.) 1 Colony Point Dr., #15B, Punta Gorda, FL 33950

South Central Ohio—Susan Cruse Natoli (Mrs. Rockie) 154 Skyline, Waverly, OH 45690

Greencastle, IN—

Owensboro, KY—Terri Rhodes Coke, 10435 Hwy. 81, Utica, KY 42376

Terre Haute, IN—Virginia Nelson Combs (Mrs. Charles) 122 Southridge Rd., Terre Haute, IN 47802

Vicksburg, MS—Leila Werlein Stone (Mrs. Joseph) 50 Chapel Hills, Vicksburg, MS 39180

Hays, KS—Barbara Fiser Ruliffson (Mrs. Mark) 1005 W. 38, Hays, KS 67601

Jefferson City, MO—Sally Schell Oxenhandler, 2119-B Millbrook Ct., Jefferson City, MO 65101

Conway, AR—Kimberly John Taylor (Mrs. Rick) 9 Kensington Dr., Conway, AR 72032

Crittenden County, AR—Pam Wildy Brackin (Mrs. Bryan) 810 Arlington, West Memphis, AR 72301

Little Red River, AR—Rivers Biford Shaw (Mrs. Claude) 419 Lee St., Heber Springs, AR 72543

Osceola, AR—Mary Kathryn Flippo Crain (Mrs. John) Box 278, Wilson, AR 72395

Searcy, AR—Fran Wood Key (Mrs. Don) #2 Ute Place, Searcy, AR 72143

Wynne, AR—Murray Smith Johnson (Mrs. Ken) 14 Wynnewood, Wynne, AR 72396

Sapulpa, OK—Carol McMahon West (Mrs. Jerry) 4411 Colonial Dr., Sapulpa, OK 74066

Ada, OK—Mary McLaurin Deen (Mrs. Gordon N.) 1010 S Constant, Ada, OK 74820

Clinton-Weatherford, OK—Anne Avery Denney (Mrs. Drew) 1001 Cedar, Weatherford, OK 73096

Midwest City, OK—Jean Richards (Mrs. R. J.) 330 Cedar Bend, Midwest City, OK 73130

Northeast Texas—Mrs. Tom Cobb, Jr., Rt. 7, Box 156, Paris, TX 75460

Southeastern Oklahoma—Martha Williamson Manahan (Mrs. W. D.) 907 North Tenth St., Durant, OK 74701

Carrollton & Farmers Branch, TX—Mrs. Judy Cargill, 3221 Rolling Knoll, Dallas, TX 75234

Lufkin, TX—Harriet Duncan Tamminga (Mrs. David S.), 1500 Woodberry, Lufkin, TX 75901

Temple, TX—Mary Purifoy (Mrs. Al) 616 W. Nugent, Temple, TX 76501

Breckenridge, TX—Lyn Arnot Clark (Mrs. David L.) 3 Chaparral, Breckenridge, TX 76024

Graham, TX—Ann Chiles Graham (Mrs. Edwin S. III) 1510 Oak Forest Dr., Graham, TX 76046

Odessa, TX—Leslie Benson Seglem (Mrs. Darren) 8205 San Diego St., Odessa, TX 79765

Pampa, TX—Becki Bilbo Bean (Mrs. Barton) Route 2, Miami, TX 79059

Bremerton-Kitsap County, WA—Patricia Sinclair Coleman (Mrs. Jack C.) 2621 Fircrest Pl. SE, Port Orchard, WA 98366

Skagit-Camano, WA—Julianne Vanasse Vaux (Mrs. William W.) 5108 Heather Dr., Anacortes, WA 98221

Chico, CA—Mrs. Elizabeth O. Hill, 2520 Ramada Way, Chico, CA 95926

Twin Sisters, CA—Suzanne Dopkins Thompson (Mrs. G. Douglas) 340 Peach Tree Ave., Vacaville, CA 95688

Carnation Circles

Green Valley, AZ—Scotti Coler (Mrs. C. Richard) 991 W. Vuetta del Yaba, Green Valley, AZ 85614

Official Calendars

Collegiate

President:

- Chapter Goals and Evaluation Reports** to Collegiate Province President no later than 2 weeks after officer installation. (Copies to AAC and Central Office)
- Send** a copy of the **Chapter Statistical Report** to your Collegiate Province President as soon as possible after school begins.
- Before September 1**, send to your Collegiate Province President a copy of summer letter to chapter members. (Copy to AAC Chairman)
- September 25**—Arrange for fire inspection of premises by local authorities.
- Send monthly letter** to Collegiate Province President postmarked no later than the 10th of each month, October through May. (Copies to AAC Chairman, any scheduled visiting officer)
- November 1**—Beginning of Chapter Officer Election Period. Elect three alumnae members to AAC at the same time chapter officers are elected.
- November 1**—Send Fire Protection Affidavit or explanation of unavoidable delay in sending it to Director of Chapter House Corporations.
- November 1**—Return Safety and Security Check form to Director of Chapter House Corporations.
- February 15**—Final date for chapter nomination for Amy Burnham Onken Award; send letter of nomination to Collegiate Province President.
- April 1**—Send Risk Audit Form to the Director of Undergraduate Programming.
- April 1**—Send Chapter Special Programming Evaluation Form to Central Office.
- April 20**—Final date for election of chapter officers.
- May 1**—Recommendation blanks sent to you in March must be received by the Nominating Committee.

Secretary:

- Return** the corrected **Undergraduate Roster** to Central Office as soon as possible after receipt in the fall.
- Notify Collegiate Province President and Central Office immediately** when changes in chapter officers are made.
- Send initiation certificates** to Central Office within three days after initiation. Coordinate with Chapter Treasurer who must send GT-1 form with the initiation fees.
- October 15**—Send House Director data blank as directed on form.
- November 15**—Send a copy of the chapter bylaws to the Collegiate Province President. (Copy to AAC Chairman)
- November 15**—Send name and address of president of Parents' Club to Central Office.

Treasurer:

- Send to Central Office:**
 - Pledge and/or repledge fees** with GT-1 form within ten days after any pledging ceremony. (Coordinate with the Vice President of Social Advancement who must send the pledge list.)
 - Initiation fees** (along with national dues) with GT-1 form within three days after each initiation ceremony. Coordinate with the Secretary who must send the initiation certificates.
 - Copy of Form 941**—Employer's Quarterly Federal Tax Return (chapters having employees).
- Chapter records** to CPA no later than the beginning of the new year.
- September 30**—Financial Form #1 to Central Office.
- October 20**—Send national dues of \$30.00 per active member to Central Office on GT-1 form listing members' names and initiation numbers.
If initiated after due date member should pay national dues with initiation fees.

- November 1**—Copy of Workman's Compensation Certificate of Insurance to Central Office.
- November 15**—990 and 990T tax returns due to the IRS.
- November 30**—CPA Review and 990/990T copies due to Central Office.
- December 15**—Senior Application Blanks and Senior Dues for mid-year graduates to Central Office. Send Senior Status Notification Form if there are no mid-year graduates.
- January 20**—Send national dues of \$30.00 per active member to Central Office on GT-1 form listing members' names and initiation numbers.
- February 1**—Financial Form #1 to Central Office.
- April 15**—Send Senior Blanks and Senior Dues for spring or summer graduates to Central Office.
- By May 20**—Required contribution made payable to Pi Beta Phi Settlement School (Arrowmont). Send to the Director of Settlement School Finance, c/o Arrowmont, P.O. Box 567, Gatlinburg, TN 37738. Check must be accompanied by SS-#2 Form. Make contributions payable to Pi Beta Phi Central Office for Harriet Rutherford Johnstone Scholarship Fund, Convention Hospitality Fund, Holt House, Emma Harper Turner Fund, Canadian Project, and unrestricted. Check must be accompanied by GT-1 Form.

Membership Chairman:

- Send to Central Office** within ten days after any pledging Rush Information Forms with proper signatures for each girl pledged.
- Send to Central Office** the name and address of newly elected Chapter Membership Chairman on postcard provided in spring.

- Send the Membership/Panhellenic Rush Report**, prepared jointly with the Panhellenic Delegate, to the Director of Membership and the NPC Delegate within ten days of each formal rush. (Copy to Collegiate Province President and AAC Advisor for Membership/Panhellenic)
- April 15**—Send report of Pledge-Initiation Statistics to the Director of Membership. (Copies to Collegiate Province President and AAC)

Panhellenic Delegate:

- Send the Membership/Panhellenic Rush Report**, prepared jointly with the Membership Chairman, to the Director of Membership and the NPC Delegate within ten days of each formal rush. (Copy to Collegiate Province President and AAC Advisor for Membership/Panhellenic)
- April 15**—Final date for Spring Panhellenic Report to NPC Delegate.

Vice President of Moral Advancement:

- Before term of office ends**, send a letter outlining your chapter's Fraternity Heritage program to the Director of Undergraduate Programming. (Copies to Collegiate Province President and AAC Chairman)
- Within first 2 weeks** of each term—Conduct Member Interest Survey of *personal* and *chapter* needs and goals. Send to Executive Council for chapter action and inclusion in monthly letter to Collegiate Province President.
- Date of officer training**—Final due date for Active Evaluations to be received by Province Coordinator. Active Evaluations are to be written the week the slate is presented. Whenever total number for active chapter is complete, send to Province Coordinator with Form 305 and list of signatures.
- April 15**—Music Report, send to National Music Chairman.
- April 30**—Send entry for May L. Keller Award as directed on entry form.

Vice President of Social Advancement:

- Send Major Formal Rush Evaluation** within 2 weeks of close of rush to Director of Rush. (Copy to Collegiate Province President and AAC Chairman)
- Send List of Pledges** with parents' names and addresses within ten days of pledging to Central Office. (Copies to Collegiate Province President, and Province Coordinator)
- Within one month after pledging**, send to parents of pledges: letter from VP Social (previously approved by Collegiate Province President), letter from Grand Treasurer, and Pi Beta Phi brochure with financial page completed in consultation with Chapter Treasurer.
- Send Pledge Tests** 3 weeks before initiation to Province Coordinator with Form #205.
- Send Pledge Program Evaluation** to Director of Pledge Development within 10 days after major initiation. Deadline for year: May 1. (Copies to Collegiate Province President and AAC Chairman)

Vice President of Mental Advancement:

I. Academic Excellence

- Chapter Scholarship Blank, October 1**—spring semester or quarter (annual-Ontario); **March 1**—fall semester or quarter; **May 1**—winter quarter; send to Central Office. (Copies to Collegiate Province President, AAC Chairman)
- Scholarship Improvement Program—October 15**, for those chapters below a 2.75 GPA for the preceding spring or winter term. **March 15**, for those chapters below 2.75 GPA for the preceding fall term. Send to Director of Academic Standards. (Copies to Collegiate Province President, AAC Chairman) This is not a requirement for those chapters on academic supervision or probation.
- Individual Scholarship Blank—before March 15** to Central Office.

- Individual Academic Goal Cards** stay within the chapter, but serve as the basis for the term evaluation of the vice president.

2. Publications

- Arrow Contributions**—see fall mailing for deadlines and instructions.
- Idea Bank Contributions**—Send to those national Directors listed under Idea Bank, fall issue of ARROW.
- July 1**—Copy of first half of Chapter History to Supervisor of Chapter Histories.
- January 15**—Copy of second half of Chapter History, along with complete original history, to Supervisor of Chapter Histories. In Convention year, chapter delegate take complete original history to Convention.

Application For Fellowship, Scholarships, And Loans:

Blanks and information on how to make application may be obtained from Central Office.

- January 15**—Letter of Application for Pi Beta Phi Fellowship due to Central Office.
- January 15**—Application for Harriet Rutherford Johnstone Scholarship, Ruth Barrett Smith Scholarship, Junior Alumnae Group Scholarship, Frances Hall Comly Scholarship, Louisiana Alpha Triple M Scholarship due to Central Office.
- January 1** for spring session and **April 1** for summer session—Scholarships and Assistantships to Arrowmont. Write to Arrowmont, Box 567, Gatlinburg, TN 37738.

Alumnae Advisory Committees

- November 15**—In areas with a chartered alumnae club, Chapter Advisory members must be paid members of that club by this date. In areas with no chartered alumnae club, the Chapter Advisory members must pay national alumnae dues to Central Office by this date.

- November 1–April 20**—Time period for election of Chapter Advisory members with election to correspond with that of chapter officers. Following election of Chapter Advisory members, send current list of Advisory members to Central Office on form provided, even if there are no changes.
- February 15**—AAC of each chapter in province send in its nomination for the Chapter Service Award to the Collegiate Province President.



Alumnae

President:

- October 10**—For Winter ARROW: News, features, pictures. Send to Editor of The ARROW.
- November** but not later than **March 15**—Elect Alumnae Club Rush Information Committee Chairman and appoint at least 2 other members to serve from March 15 to March 15 of the following year.
- November 1 to April 20**—Elect two members of the AAC to coordinate with the election of chapter officers. AAC members are to be installed when elected.
- January 10**—For Spring ARROW: News, features, pictures. Send to Editor of The ARROW.
- February 1**—Deadline for committee to send nomination for Evelyn Peters Kyle Angel Award to Alumnae Province President. (Convention year only).
- April 10**—For Summer ARROW: News, features, pictures. Send to Editor of The ARROW.
- March 31**—Last date for election of club officers. Officers to take office at close of the fiscal year.
- March 31**—Send name and address of Rush Information Chairman to Central Office on postcard provided.
- May**—Installation of new officers at regular club meeting.
- May 1**—Recommendation blanks sent to you in March must be received by the Nominating Committee.
- July 10**—For Fall ARROW: News, features, pictures. Send to Editor of The ARROW.

Corresponding Secretary:

Must be recipient of The ARROW.

- September 1**—Send In Memoriam notices to Central Office for Winter ARROW.
- November 10**—Mail 2 copies of club year book or program with membership roster to the Alumnae Province President.
- January 1**—Send In Memoriam notices to Central Office for Spring ARROW.

- March 30**—Send new officer list to Alumnae Province President and Central Office.
- April 1**—Send In Memoriam notices to Central Office for Summer ARROW.
- April 10**—Send letter with club news to Alumnae Club Forum Editor of The ARROW.
- July 1**—Send In Memoriam notices to Central Office for Fall ARROW.

Treasurer:

- Send national dues and receipts** to Central Office as collected throughout the year.
- By May 20**—Required contribution made payable to Pi Beta Phi Settlement School (Arrowmont)*. Send to the Director of Settlement School Finance, c/o Arrowmont, P.O. Box 567, Gatlinburg, TN 37738. Check must be accompanied by SS-#1 form. Make contributions payable to Pi Beta Phi Central Office for Holt House*, Convention Hospitality*, Harriet Rutherford Johnstone Scholarship Fund*, Junior Group Scholarship, Emma Harper Turner Memorial Fund*, Canadian Project Fund and unrestricted. Check must be accompanied by GT-2 Form.
*Required Contribution
- June 30**—Send review cards to Alumnae Province President.
- June 30**—Dues and donations should be received in Central Office to be counted for the current year.

Rush Information Chairman:

- Winter**—Review with Rush Information Committee areas to be listed in Summer ARROW. Send any changes in club area listings to Central Office no later than March 31.
- March 15**—Send report to Alumnae Province President.

House Corporation Treasurer:

- September**—Send annual reports to Director of Chapter House Corporations. (Copy to Collegiate Province President)

News of Arrowmont & Arrowcraft

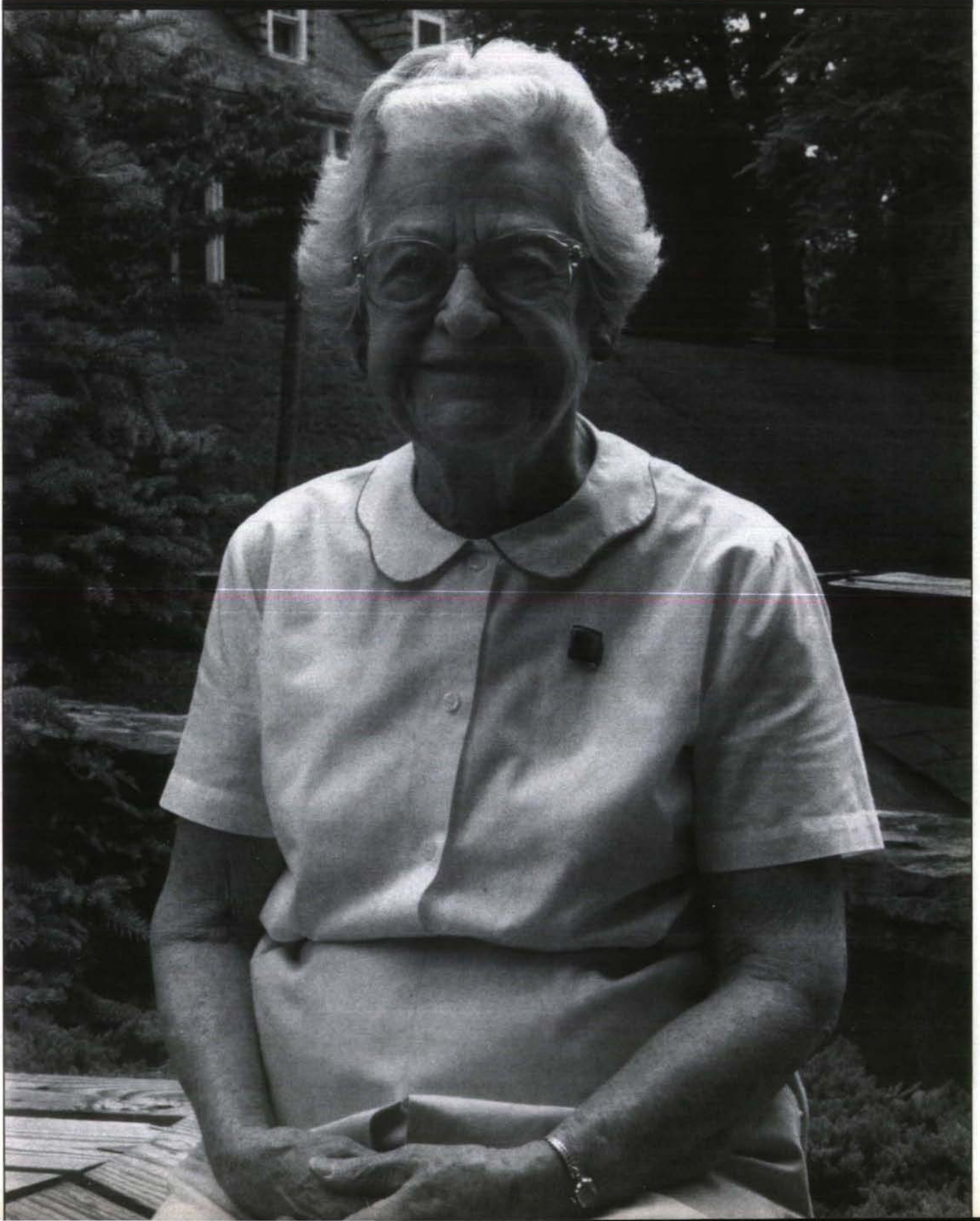

Helen Lewis Steps Down As Arrowmont Board Member

By Cynthia Huff

It was nearly 60 years ago when Kentucky Alpha Helen Anderson Lewis first visited Gatlinburg, the small town that has been her home since 1971. "When I got married in 1930 I decided it would be nice if I brought my husband down here to see what (the Settlement School) was all about, so in 1931 we came. That was my first visit." The Lewises crossed the Smoky Mountains from North Carolina following a visit with Helen's sister in Raleigh. "We came across the mountain on a gravel road, if you can believe that, and it was night time when we got to Gatlinburg. We spent the night at the Mountain View Hotel." The next day while touring the Settlement School, Helen learned that the Grand Council of Pi Beta Phi was meeting in Teachers' Cottage. "So I went up and pounded on the door and said hello to the members of the Grand Council."

Today the idea that Helen would need to pound on a closed door at Arrowmont is unthinkable. Helen is the school's unofficial goodwill ambassador, the Pi Phi most visible to Arrowmont's students, and the Pi Phi best known by Arrowmont employees. She visits campus several times a week and is a cheerful and tireless volunteer.

It was the Board of Governors who asked Helen to leave Michigan for a few months to act as Arrowmont's interim administrator. That assignment actually lasted two years and it was during that time, in 1972, that she became a Board member. She has seen a lot of improvements in the school since then, im-

provements that most of Arrowmont's students take for granted. "For instance, when I came here, the Staff House did not have a dishwasher. The dishes were all washed by hand and the kitchen staff had to put some kind of disinfectant in the dishwasher in order to meet the state's health standards." When Helen delivered a report at the 1973 Convention, she stressed the fact that Arrowmont needed a commercial dishwasher in the kitchen. "Somebody stood at the back door of that session with a basket and people dropped money in, so I came home with \$900.00. Of course that didn't pay for it. It was a good start, though!"

Arrowmont's main building is now 20 years old, and in the 1970s Helen and former Director Marian Heard were often borrowing things to help classes and meetings run smoothly. "I probably shouldn't say this, but Marian is pretty much a pack rat. She was always after equipment to bring up here. Nobody will ever know, I don't think, how much of her own self she has put into this. She's a wonderful person."

"In the library when I first came here all we had were little black painted shelves against that back wall, and that was our library." Today the library houses 19 bookcases, all nearly 7 feet tall, and all made of fir. "Helen Russell and her husband, Bob, were very much interested in the library. They used to come from Illinois every summer and help out in the library or be useful in other ways. They were the ones who started giving money for the shelves." Helen Russell has repeatedly given money for additional shelves, and she continued to be the library's most interested and generous supporter.

Asked if there is any one part of Arrowmont that she feels particularly close to, Helen Lewis said no, that she loves all parts of it, but then she reconsidered, saying, "I think possibly the people, the people who have worked here from the beginning."

"The unfortunate thing is that all Pi Phis can't come to see what Arrowmont is. You can talk to them, you can put things in The Arrow, send out monthly information through province officers' letters, and things like that, but you really have to see it. . . . I think all Pi Phis who come here are very enthusiastic, and they think Arrowmont is just wonderful."

Helen has fond memories about pledging Pi Phi over 60 years ago. "I've been very lucky, I think. I was very active in the chapter, and when I graduated I became very active in alumnae clubs. In 1937 I was appointed a province officer, and so I've been actively working in Pi Phi ever since. I feel that my experience in the chapter was most beneficial to me because I am by nature a very timid person. Being in the chapter and accepting responsibility for offices helped me. Every chapter urges you to get out and take part in campus activities, too. I think that the chapter experience really did a lot for me."

Helen's knowledge of Pi Phi history, her knowledge of the people and activities in the Gatlinburg/Sevier County community, and of Arrowmont's past and present concerns has provided wise counsel to Director Sandy Blain and her staff. Arrowmont is grateful for Helen's many years of service, and she is living proof of how Pi Phis who get involved really make a difference.

Helen Anderson Lewis served on Arrowmont's Board of Governors for 18 years.

Dining Room And Kitchen Renovated At Arrowmont

Through a very generous donation by the Nashville Alumnae Club, the Staff House dining room has been enlarged and modernized. Arrowmont students returned last March to an airy, light-filled dining room after what was the first dining room renovation since the building was erected in 1952.

The west wall of windows has been moved outward toward the Friendship Circle, placing diners within several feet of flowering dogwoods and their many resident birds. The addition enlarged the eating area by 500 square feet, and the extra 40 seats eliminated the need for overflow seating in the living room during busier class sessions and conferences. More than 130 people can now dine comfortably, and students are no longer trapped in their seats by adjacent tables, unable to get up for seconds or coffee.

The number of front windows has more than doubled, and new lighting fixtures keep the room cheerful and bright on even the rainiest days. A new, more direct entrance leads straight into the room, and the old window mounted air conditioners have been replaced by quiet central air and heating. As summer classes progressed, ceramic students were donating handmade sugar bowls for the additional tables. Head cook Patsy Henry and her staff have been adding flavorful vegetarian dishes to the menu, and food service at Arrowmont has never been better.

Correction—In the Summer 1990 issue, Rick Stewart was not featured in the FOXFIRE 3 book in 1975. His grandfather Alex Stewart was the featured artist. Also, Veryl Monhollen was described as an Arrowmont employee. She is employed by Arrowcraft, Inc.

Arrowmont's Staff House kitchen was renovated last winter while the dining room improvements were also underway. Built-in cabinets were replaced by portable stainless steel shelving, and the vinyl floor was removed. The floor was completely replaced by a top-of-the-line commercial surface containing a cushion between two layers of poured cement. Head Cook Patsy Henry commented, "It's much easier to keep clean because the tables are up off of the floor." Sweeping and mopping is now simpler, and kitchen staffers don't tire as quickly working on the new floor. The old countertops were replaced by stainless steel work tables, and a fan above

the stove has been replaced by a stainless steel fire resistant hood.

A washable vinyl dropped ceiling has been installed along with new recessed lighting. The new central air conditioning and heating has taken the place of antiquated window mounted air conditioners in the kitchen, dining room and living room, and although a kitchen can never be called cool by its inhabitants, Patsy Henry says it's cooler than it used to be. Patsy summed up her feelings about the new kitchen by saying, "It's great, it's just beautiful."

Money for the kitchen renovation came from Arrowmont's general operating funds.



The Staff House dining room addition as it looked in April . . . the wall of tinted windows faces the Friendship Circle, and the new

porch serves as the main entrance to the dining room. All improvements were made possible by the Nashville, TN Alumnae Club.



Arrowmont's recently renovated kitchen.

Arizona Beta Member Wins Scholarship, Attends Arrowmont

When former Arrowmont Assistant Director Clare Verstegen recently moved to Arizona to join the art faculty of Arizona State University, Arrowmont staffers were not surprised to see an unusual number of applications arrive in the mail from the Grand Canyon State. With Clare's first-hand knowledge of what Arrowmont has to offer art students, she is undoubtedly one of the school's most successful recruiters. By June, seven ASU students were enrolled and had made plans to travel to the Great Smoky Mountains.

During the first week of workshops in June, Chrissie Pelligrini explained how she ended up studying at Arrowmont. "I'm trying to get a well rounded background for my major, so at ASU I've been taking ceramics, textile classes, and I've been making things like furniture. I had heard about Arrowmont

through Pi Phi. Also, Clare told me that she'd worked here and that the studios were beautiful."

After winning Arrowmont's Helen Anderson Lewis scholarship, Chrissie signed up for Architectural Glass Design because of her interest in interior architecture. She readily admitted, "I had no idea what this class was about. I just saw architectural glass design and thought that it would be interesting." Her choice proved to be a good one, and she credits the teacher, Louisville, Kentucky architect, Ken VonRoenn, with giving her a new outlook on her career. "I was kind of nervous thinking about interior design and architecture, and Ken told me that at first he didn't want to be an architect. He said that one day it just fell into place. He realized he wanted to do glass-design, connecting it with architecture." Because VonRoenn kept long hours in his classroom, more than most Arrowmont instructors, Chrissie's enthusiasm never waned throughout the five days. "A lot of times at ASU there are 300 other people in a class and you're a number, but here they know you. They individually help you. Ken has been here from 7 every morning to 11 every night helping us. It was the perfect class for me," Chrissie concluded.



Arizona Beta Chrissie Pelligrini, right, explains her assignment to Helen Anderson Lewis. Chrissie and her classmates were asked to design a stained glass window for the lobby depicted in the model shown. Helen was on campus to visit Chrissie who had been awarded a scholarship named in Helen's honor.

Arrowmont Hosts High School Workshops

Arrowmont opened its studios to 75 local high school art students April 25th in a neighborly exchange that may become an annual event. With a grant presented to Gatlinburg-Pittman High School by the Gatlinburg City School Board, Arrowmont School Assistant Director Bill Griffith and G-P High School art teacher Alice Fisher organized 5 day-long workshops on the Arrowmont campus. Griffith hired instructors, all artists with teaching experience at the college level, while Mary Crowe, Arrowmont's Supply Store Manager, ordered the necessary art materials for classes in pottery, painting, drawing, papermaking, and printmaking.

The students volunteered to take the workshops and were asked to choose one of the five courses offered. Alice Fisher pointed out that because the students were working with professional



Gatlinburg-Pittman High School students admire a monoprint as G-P art teacher Alice Fisher, center, and instructor Andrew Saftel (wearing

apron) look on. The highly successful workshop was the first experience with monoprinting for these enthusiastic art students.

artists, they are exposed to new, innovative ideas, which is one of the major goals of the program. "This program also makes the students more aware of how lucky we are to have Arrowmont in the area," commented Fisher. This

year's workshop program is the second in two years for G-P High School students. Students have responded so positively that Bill Griffith hopes the program can become a yearly event.

Arrowmont Contributions

1989-90

TOP TEN CLUBS

1. Nashville, TN	30,635.00
2. St. Louis, MO	16,285.00
3. Kansas City, MO-Shawnee Mission, KS	6,105.00
4. Houston, TX	3,806.03
5. Dallas, TX	2,000.00
6. Wichita, KS	1,516.44
7. Cleveland East, OH	1,413.15
8. San Antonio, TX	1,300.00
9. Little Pigeon, TN	1,170.53
10. Houston Junior Night Group, TX	1,120.47

TOP TEN CHAPTERS

1. Florida Beta	4,500.00
2. Texas Alpha	3,250.00
3. California Eta	2,375.93
4. Tie-Illinois Zeta Kansas Beta Texas Beta	2,000.00 2,000.00 2,000.00
5. Georgia Alpha	1,956.76
6. Ohio Beta	1,700.00
7. New York Delta	1,661.52
8. Tie-California Epsilon Ohio Alpha	1,650.00 1,650.00
9. Texas Delta	1,625.00
10. Missouri Alpha	1,490.00

Arrowcraft Sales

TOP TEN CLUBS

1. South Coast, CA	7,430.70
2. Indianapolis, IN	7,253.56
3. Columbus, OH	6,971.87
4. Washington, DC	4,762.47
5. Sacramento, CA	4,363.16
6. Toledo, OH	3,894.81
7. Milwaukee, WI	3,748.91
8. Arlington Heights, IL	3,532.24
9. Cleveland East, OH	3,483.76
10. San Diego, CA	3,334.11

TOP TEN CHAPTERS

1. Kansas Beta	2,653.64
2. Texas Gamma	2,052.25
3. California Zeta	1,549.33
4. Indiana Alpha	1,346.60
5. Virginia Zeta	1,289.09
6. California Gamma	899.60
7. Illinois Theta	896.64
8. West Virginia Alpha	870.85
9. Texas Zeta	804.25
10. Virginia Delta	715.96

Club Size* Categories— Arrowmont Contributions

10-25	
1. Little Pigeon, TN	1,170.53
2. Hampton Roads, VA	175.00
3. Buffalo, NY	125.00
26-50	
1. Los Angeles, CA	850.00
2. Central Orange County, CA	400.00
3. Lake Shore, IL	260.00
51-75	
1. Tie-Del Sol North, CA Westchester County, NY	800.00 800.00
2. North Shore, IL	650.00
3. Rockford, IL	610.00
76-100	
1. Bloomfield Hills, MI	1,000.00
2. Washington, DC	817.00
3. Philadelphia—Main Line, PA	725.00
101-150	
1. Nashville, TN	30,635.00
2. Wichita, KS	1,516.44
3. Cleveland East, OH	1,413.15
Over 150	
1. St. Louis, MO	16,285.00
2. Kansas City, MO-Shawnee Mission, KS	6,105.00
3. Houston, TX	3,806.03

Club Size* Categories— Arrowcraft Sales

10-25	
1. Yuba Sutter, CA	2,075.20
2. Victoria, TX	1,907.90
3. Palo Alto, CA	1,090.63
26-50	
1. Cleveland West, OH	3,000.25
2. Cypress Creek—NW Houston, TX	2,905.41
3. Manchester Area, CT	2,675.59
51-75	
1. Champaign-Urbana, IL	2,607.46
2. San Fernando Valley, CA	1,831.38
3. Fort Wayne, IN	1,593.51
76-100	
1. Washington, DC	4,762.47
2. Toledo, OH	3,894.81
3. Milwaukee, WI	3,748.81
101-150	
1. Sacramento, CA	4,363.16
2. Arlington Heights, IL	3,532.24
3. Cleveland East, OH	3,483.76
Over 150	
1. South Coast, CA	7,430.70
2. Indianapolis, IN	7,253.56
3. Columbus, OH	6,971.87

*Club size indicates the number of dues-paying members.

Pi Beta Phi Crest Award

Nomination Form

Pi Beta Phi has established the Crest Award to recognize the achievements of alumnae through professional contributions or volunteer service to the community. If you know a distinguished Pi Phi, nominate her for this prestigious award. Award winners will be featured in the summer 1991 issue of *The ARROW*.

Please complete the form below and return it by February 10, 1991 to:



Crest Award
Pi Beta Phi Central Office
7730 Carondelet, Suite 333
St. Louis, MO 63105

PLEASE TYPE

Full name of nominee: _____
Last First Maiden

Address: _____
Street City State Zip

Telephone Number: _____ / _____ or _____ / _____

University or College: _____ Degree: _____

Chapter: _____ Year of Initiation: _____

Vocation: _____

Professional and/or Community awards, honors, achievements: _____

(Continue on separate sheet if necessary)

The category for which this nomination applies (check one per form):

_____ Outstanding contribution to profession or career

_____ Outstanding contribution to community

Photographs are requested. Nominations must be accompanied by a one-page letter of support.

Nomination submitted by: _____

Address: _____
Street City State Zip

Telephone Number: _____ / _____ or _____ / _____

Collegiate Chapter: _____ Alumnae Club: _____

Scholarship Winners

Harriet Rutherford Johnstone (\$500)



Janet Freudenberger
Oklahoma Beta
Oklahoma State University



Victoria M. Gordon
Ohio Epsilon
University of Toledo



Sandra M. Handlos
Georgia Alpha
University of Georgia



Susan K. Hope
Illinois Eta
Millikin University



Stephanie Jensen
Oklahoma Beta
Oklahoma State University



Stacey R. Jessiman
California Alpha
Stanford University



Lori S. Johnson
Texas Gamma
Texas Tech University



Kathleen L. Kirkland
Tennessee Delta
Memphis State University



Marcena A. Lehto
Ohio Epsilon
University of Toledo



Tami Luchow
Connecticut Beta
Yale University



Michelle R. Mason
Iowa Beta
Simpson College



Lucy-Kay McCaffery
Florida Alpha
Stetson University



Leslie McDonald
Colorado Gamma
Colorado State University



Marisa Morgan
Kansas Alpha
University of Kansas



Jeniece M. Nott
Indiana Epsilon
DePauw University



Margaret Nottoli
Illinois Epsilon
Northwestern University



Mary Kay O'Brian
Ohio Beta
Ohio State University



Suzanne M. Osborn
Ohio Delta
Ohio Wesleyan University



Kelly A. Palmer
Nebraska Beta
University of Nebraska



DuFresne Penrod
Illinois Alpha
Monmouth College



Michele Petrick
South Dakota Alpha
University of South Dakota



Jennifer Prall
Indiana Alpha
Franklin College



Sanna A. Randolph
New Jersey Alpha
Princeton University



Margaret Redmond
New Jersey Alpha
Princeton University



Kristen L. Riley
Virginia Delta
Old Dominion University



Nicole H. Schneider
Connecticut Beta
Yale University



Heidi D. Taylor
Utah Alpha
University of Utah



Kristen Terrio
North Carolina Beta
Duke University



Laura L. Tesman
Colorado Gamma
Colorado State University



Amy J. Thatcher
California Theta
University of California
-Davis



Kristin Tvedt
North Dakota Alpha
University of North Dakota



Amy J. Wagner
Ohio Epsilon
University of Toledo



Stacey A. Wartonick
Indiana Delta
Purdue University



Wendi Williamson
Texas Gamma
Texas Tech University

* **Amy E. Fortenberry**
Georgia Alpha
University of Georgia

* **Karen Luft**
Arkansas Alpha
University of Arkansas

* **DaWanda Pesicka**
South Dakota Alpha
University of South Dakota

* No picture

Frances Hall Comly (\$500)



Toni Anderson
Illinois Alpha
Monmouth College

Louisiana Alpha Triple M (\$500)



Phara R. Puett
Texas Alpha
University of Texas



Tanya D. Vetter
Louisiana Alpha
Tulane University
Newcomb College

Massachusetts Alpha (\$300)



Chelsey S. Owen
Washington Alpha
University of Washington

Ruth Barrett Smith (\$500)



Wendy Ellis
South Dakota Alpha
University of South Dakota



Holly Marsh
Oklahoma Alpha
University of Oklahoma

Junior Alumnae Group (\$500)



Elizabeth A. Cooley
Arkansas Alpha
University of Arkansas



Tina L. Timmerman
Nebraska Beta
University of Nebraska

Chapter News

Dana Duerr, **Kentucky Alpha**, was honored with receiving the title of Greek Woman of the Year at the **University of Louisville**. Dana has served as the Student Activities Board Liason for Panhellenic and just finished her term as the President of Panhellenic. Although Dana served many organizations during her four years at the University of Louisville, she was still able to graduate this May at the top of her class.

Pennsylvania Zeta Shannon Elby is a member of **Washington and Jefferson College's** Debate Team. In the two debates she attended, she received two overall speaker awards and was both a quarter- and a semi-finalist. In March of 1990, she competed in the Energy Debates sponsored by Westinghouse. She was a state finalist and attended a competition later in March at the State Legislature Capital Building in Harrisburg.

Five **Georgia Alphas** were chosen to be Rho Chis, or Rush Counselors, for fall rush at the **University of Georgia**. They are Kirsti Graham, Sandy Handlos, Karen Norris, and Shawn Marsh.

Beth Kykes of **Georgia Alpha** has been selected out of 8,000 applicants worldwide to travel with a special group called "Up With People." The purpose of the group is to advocate world peace through education, singing, and dancing. Beth will be traveling to more than 90 cities, staying with host families while she performs.

After attending the regional workshop held in Columbus, Ohio last spring, these Ohio Alphas took a trip to the Columbus Zoo.



DePauw University President Robert G. Bottons, right, presents the President's Award for Fraternal Excellence to Amy Hilgendorf of Indiana Epsilon. The President's Award recognized four Greek chap-

ters at DePauw for their excellence in scholarship, external relations, campus involvement, new member education, IFC relations, Panhellenic relations, leadership and alumnae relations.

Jennifer Caufield, **Virginia Eta**, recently received the May L. Keller Scholarship. This scholarship is very special to **University of Richmond Pi Phi**. May L. Keller was the Dean of Westhampton College of the University of Richmond at the same time that she was Grand President of Pi Beta Phi. Money from this scholarship will go toward Jen's tuition this fall.

Kansas Beta Betsy Berkley was elected captain of the **Kansas State University** women's varsity volleyball team for the 1990-91 season.

Three **Alabama Gamma** Pi Phis are charter members of Rho Lambda, a Panhellenic honorary at **Auburn University**. The members are Liz Burley, Caroline Molchan and Kathy Agee, who was also elected as the first secretary.

Alabama Gammas Dawn Hudson Barranco, Liz Burley and Sarah Reed are members of Beta Gamma Sigma, a business honor society. To be eligible for membership, students must be in the top ten percent of the senior class or the top five percent of the junior class at **Auburn University**.

Washington Gamma sports ten varsity athletes at the **University of Puget Sound**. These hard working ladies are Lucinda Gorman, Krista Thomas (soccer), Tara Brown (softball), Jill Grew, Katie Reese (crew), Jacquie Ames (basketball), Cristy King, Kim Nyhous (lacrosse), Jody Nichols (track), and Katie Rein (track and cross country).

With their vast dedication to helping others on the **University of Puget Sound** campus, **Washington Gamma** Pi Phis earned the Greek Campus Service Award for the third year in a row. This honor was obtained by offering assistance to campus programs such as sponsoring university concerts and plays, participating in the Push/Accel Tutor Program, and manning polling booths during elections.

Initiated into the Golden Key National Honor Society at the **University of Tennessee-Knoxville** were **Tennessee Gammas** Claudia Garrison, Stephanie Orman, and Stacy Pettry. Also, Stacy Elam was named the number one freshman in the school of Nursing.

In June of 1990, the **California Kappa** chapter was recognized as Chapter of the Year at **UC San Diego's** annual All Greek Awards Ceremony. Cal Kappa Pi Phis were selected as the recipients of this award based on their leadership merit, quality of pledge program, dedication to philanthropic events, strong GPA, and outstanding participation in Greek events.



Washington Gamma Katie Newman recently received the "Outstanding Freshman in the Foreign Language Department" award at the **University of Puget Sound**. Katie is pursuing a double major in **Political Science** and **Spanish**.

During the 1990 Order of Omega Awards at the **University of Arizona**, **Arizona Alpha** received six Order of Omega Awards. These included 1st place for the Social Program Award; 2nd for Social Service Award; 2nd, Most Improved GPA award; 3rd, Scholarship Award; 3rd, Dean Robert S. SVOB Award (best all-around Greek chapter); Honorable mention, Greek Relations Award.

Arkansas Alpha was recognized in six out of eight areas in the **University of Arkansas** Panhellenic Award of Excellence. The chapter was acknowledged in the following areas: scholarship, rush, campus and community involvement, alumnae relations, Greek relations and pledge education. The chapter was recognized at the April 10, 1990 annual Order of Omega Greek Week Banquet.



The **Ohio State University** Pi Phi house was the site of a challenging Easter Egg hunt for the children of

Pi Phi alumnae. Chapter Membership Chairman **Kim Wood** was responsible for planning the hunt.

Oklahoma Beta, Denise Stanley, was presented last spring with the award for the Outstanding Greek Woman. Denise was also honored as one of the Top Ten Students in the College of Business at **Oklahoma State University**.

Elizabeth Westling, **Missouri Alpha**, was named runner-up for Most Outstanding Greek Active. The award recognizes her many contributions to Pi Beta Phi and the Greek system at the **University of Missouri**.

Three **Pennsylvania Betas**, Lisa Bloomberg, Tina Henninger and Mary Ferraro, are members of **Bucknell University's** Dance Company.



The Baylor University yell leader squad features two Texas Zetas. From the left: Alice Ann Cook and Wendi Ford.

The **Oklahoma Beta** Chapter at **Oklahoma State University** was given an award for the most outstanding pledge class for the second year in a row. The Pi Phis were presented with this honor at the annual Golden Greek Awards held last spring.

Three **Missouri Alphas** were initiated into Kappa Delta Pi honorary. They are Michelle Brashears, Kari Porter and Gina Tamborella. The organization honors outstanding students in the **University of Missouri's** school of education.

Oklahoma Betas Heather Hagen, Amy Holloman, Marni McCown, Jennifer Thomason and Heidi Waldren are newly tapped Orange and Black Quill members for 1990-91. Orange and Black Quill is an honor society of junior men and women at **Oklahoma State University** that promotes scholarship, leadership, and service.

Jennifer Daily, **Indiana Gamma**, has been a member of **Butler's** debate team for the past two years. Jennifer has placed with her partner in many tournaments and has even come away with several first and second place individual speaking honors. These honors are even more impressive when you consider that she is the only woman on the squad.



Maura Wolfe, Virginia Eta, delivered the student address at the University of Richmond's commencement ceremonies.



California Gamma boasts of seven legacies in the chapter at USC. Front l to r: Nell Blatherwick, Amanda Kemp, Ami Anderson,

Back l to r: Julie Hancock, Paige Martin, Heather MacLeod and Jessica Collins.



Resident Graduate Consultants and Traveling Graduate Consultants take a break while on a hike in the

Smoky Mountains during consultant training at Arrowmont.

During the past year, **Ohio Alpha** Alysse Hecker has been working hard as the Scholarship Chairman for Panhellenic at **Ohio University**. She has been working with the university to establish a scholarship funded by the Greek community. Each member of the Ohio University Greek society will contribute one dollar towards the scholarship fund. The interest accumulated will then be awarded to an outstanding Greek student. This is one of the first student-funded scholarships ever to be put into action.

Three **Utah Alpha** Pi Phis were elected to Panhellenic office positions at the **University of Utah**. Lori Hatfield was elected Panhellenic Vice President; Gina Sanone was elected Panhellenic Rush Chairman; and Heidi Taylor is the new Order of Omega President.

Kentucky Alphas held their fall semester scholarship dinner and were able to welcome ten new members to the "Pi Society." This group of **University of Louisville** Pi Phis is made up of members who have received a GPA of 3.14 or higher for the past semester. The new members, Carrie Balthrop, Dana Duerr, Nathalie Erwin, Jamie Kinney, Karen LeBlond, Shelley Kramer, Madonna Soeder, Chantel Mills, Sandy Soler, and Paola Volpi received certificates and a special gift.

Illinois Alpha President Mary Francis received the Pi Beta Phi Lena Lee Powell Award at the **Monmouth College** Greek Week Banquet.

Panhellenic Rush Counselors were chosen for **Texas Christian University's** 1990 rush and the **Texas Delta** Pi Phis were well represented. After applications, screening, and interviews, five Pi Phis were honored with PRC positions for the upcoming rush. Molly Donnell, Kathleen Dunigan, Josey Evans, Michelle Dodds, and Jane Peperone were Pi Phi's representatives this year.

Six **Wisconsin Alphas** were chosen as Rho Chis (Rush Counselors) at the **University of Wisconsin** for fall 1990 rush. They are Erin Galli, Jane Greene, Anna Buch, Eva Luhman, Erin Egan, and Carrie Britten.

Florida Deltas show off the trophies they received during the 1989-90 school year.



Rainy Elias, Ohio Beta, was the recipient of the Barbara Oliver Tootle Outstanding Pledge award for Ohio Beta last year.



The Arrow of Pi Beta Phi

Community Service

As the national Fraternity turns its horizons toward the pursuit of promoting literacy, **Texas Beta Pi Phis** are pursuing the same goal. The **Southern Methodist University Pi Phis'** major community service project is tutoring underprivileged children through the S.T.E.P. Foundation. At the beginning of each semester, chapter members sign up to tutor third graders at an elementary school near S.M.U. every Tuesday afternoon. Those unable to tutor during this time can choose to tutor high school students during their study halls at a nearby high school. The students bring work they need help with to each tutoring session, and Pi Phis assist them in completing it. In the spring, Texas Beta rewards those students in the tutoring program with improved grades with a trip to the Dallas Zoo.

Pennsylvania Zeta Pi Phis coordinated the program "AIDS—You Are Not Immune" with the help of Alpha Tau Omega and Zeta Beta Tau members at **Washington & Jefferson College**. The program held on April 19, 1990, featured Gary Bonas of Syracuse University as the guest speaker. Mr. Bonas spoke on the causes, signs, and transmission of AIDS. Pi Phi Joy Kutlenois was in charge of advertising for the event.

Alabama Betas from the **University of Alabama** participated in Daffodil Days with the American Cancer Society. Twenty Pi Phis delivered daffodils to local nursing home residents.

Christy Vallillo, **Alabama Beta** Philanthropy Chairman, hosted a cookout for the children of Big Brothers along with members of Lambda Chi Fraternity from the **University of Alabama**. Both the collegians and children enjoyed the games and benefitted from the experience.

The **Virginia Eta Pi Phis** and men of **Kappa Sigma** at the **University of Richmond** held a cookout last spring to wrap up a successful year of tutoring with children from the **Richmond Friends' Association**.



Beth McWhorter Eichel, Oklahoma Beta, is President of the National Board of Directors of National Charity League. National Charity League, a mother-daughter philanthropic, cultural and social organization, has more than 8,000 members.





The winner of the Western Regional Greek Conference alumni service award for 1990 was Patricia Perlich Warr, who was initiated into Pi Beta Phi as an Oregon Alpha member in 1960. Warr's two decades of service

to Pi Phi and the University of Oregon Greek system were cited in the award presentation. She was chosen from fraternity and sorority alumni nominees in the 10 western states.



The Arrow of Pi Beta Phi

At the **Southern Methodist University** Annual Campus Awards Ceremony, **Texas Beta** received the APO/MOVE Community Service Award for the second year in a row. Texas Beta won the award not only for the many different community service activities it participates in, but also for the fact that more than eighty percent of its members were involved. The community service activities Texas Beta participates in includes: tutoring underprivileged children (third graders and high school students), collecting money and delivering gifts and food to needy families at Christmas, taking the STEP Foundation children to the Celebration of Lights at S.M.U. and hosting a party for them afterwards, having a Halloween party for community members and alums, and treating the children from the STEP Foundation with improved grades to a trip to the zoo.

Alabama Gamma Pi Phis helped **Auburn University** students beat the springtime heat with a lemonade sale. Sales were made in between class hours, and all proceeds were sent to Arrowmont.

Nevada Alphas at the **University of Nevada** walked in the March of Dimes Walk-a-thon to help raise money for children born with birth defects. This is the second year Nevada Alpha has participated in the event.

Missouri Alpha members received many thanks after the **University of Missouri's** annual Greek Week blood drive. Because of their determination to help others, the women increased their blood drive participation by over 40 percent. Pi Phi was one of the leading sororities in donations.

For the third semester in a row, **Texas Deltas** at **Texas Christian University** have come in first place in the Panhellenic food drive. Gathering hundreds of cans of food for those in need, Pi Phi was able to show its support not only for Panhellenic but for the Fort Worth community as well.

Twenty one members of the **Houston Junior Night Group** made Christmas ornaments for **Texas Children's Hospital**. Patients were able to paint the ornaments and then hang them on trees placed throughout the hospital.

Alabama Gamma held their second annual Arrowspike volleyball tournament with more than 30 teams from **Auburn University** participating. Tonia Brousseau, the tournament organizer, found local sponsors to contribute to the cost of t-shirts, and Pi Phis learned how to referee and keep score to keep costs down. All profits were sent to Arrowmont.

The main purpose of Greek Week at **Ohio State University** was to raise thousands of pints of blood for the American Red Cross. **Ohio Beta** Pi Phis came out with a long list of accomplishments after the week. Pi Phis were recognized as the second sorority to have 100% of its members give blood.

Illinois Theta Pi Phis had the privilege last spring of co-sponsoring Pi Kappa Phi's P.U.S.H. Week at Bradley University. P.U.S.H. stands for People Understanding the Severely Handicapped. Pi Kappa Phi annually devotes a week to this special philanthropy. This year, for the first time, they chose to ask a sorority to join them. Pi Phis were able to help by "pushing" a wheelchair around campus—for 100 hours straight! Support for this philanthropy is raised by individuals pledging an amount of money for each hour that the chair is pushed.

Pennsylvania Thetas' Spring Break travels were not limited to sunny beaches, snowy ski slopes or family visits. **Villanova** students Meghan Farrell and Susan Bielaus traveled to Mississippi where they helped with the reconstruction for housing projects. Elizabeth Griffin and Nancy Petier travelled to Haiti to offer their time and energy to the natives.

Last semester, **Pennsylvania Thetas** sponsored a candy sale. It was the new chapter's first fundraising project. The **Villanova** Pi Phis raised over \$1500 and donated half of the proceeds to Arrowmont.

Funds were collected for cancer research when **Alberta Alpha** Pi Phis sold daffodils all over the **University of Alberta** campus. Also, clothing was collected for WIN (Women in Need) House, a women's relief shelter in Edmonton. Other Pi Phis helped out with the Special Olympics.



Karen Moore Shuttee and Nancy Houseman Harrelson were the co-chairmen of the Dallas Alumnae Club Fashion Show and Luncheon. Proceeds from the successful luncheon went to Old City Park, the Chemical Awareness Council-Park Cities and Pi Beta Phi national philanthropies.



Elizabeth Holden Karpick, Indiana Delta and a 25 year member of the Lafayette Alumnae Club, was one of two recipients of the Purdue Alumni Association's Boilermaker award. Karpick has worked with Purdue students for more than 20 years. In June of 1989, she retired after 15 years as Food Manager of Terry House, one of 12 residence halls serving 12,000 students.

On a weekend in late April, **Oregon Gammas** tested out their teetering and tottering endurance at their annual Teeter-Totter Marathon to raise money for the American Cancer Society. During the 24-hour period, everybody took their 30-minute turns, late into the night and in the wee hours of the morning. The Pi Phis from **Willamette University** earned over \$900.00 to go toward the research and prevention of Cancer.

Ohio University's Office of Student Activities is introducing an Alpha Omega Program to promote and educate human dignity throughout the Greek community. The Student Advisory Committee, made up of 15 sorority and fraternity representatives, in conjunction with the Office of Student Activities hopes to educate members on such issues as substance abuse, sexism, racism, and hazing. Each of these issues will be presented in the form of a workshop and will be available to all Greek houses. Those sororities and fraternities completing all four workshops will receive citations. The Women's Panhellenic Association, the Ohio University Council of National Panhellenic Council, and the Interfraternity Council have adopted a "Statement of Commitment to Human Dignity" to abolish these issues within the Greek community.

Province ABO Winners



Noele Lee
New York Epsilon
Rensselaer Polytechnic
Institute
Alpha Province



Michelle Caron
New York Zeta
Colgate University
Beta Province



Suzanne Cerra
Pennsylvania Beta
Bucknell University
Gamma Province



Lisa Sabetelli
West Virginia Alpha
West Virginia University
Delta Province



Christine Grahl
Virginia Gamma
College of William
and Mary
Epsilon Province



Beth Sykes
Georgia Alpha
University of Georgia
Zeta Province



Dana Livaudais
Florida Beta
Florida State University
Eta Province



Luann Hoover
Michigan Beta
University of Michigan
Theta Province



Michelle Smith
Ohio Alpha
Ohio University
Iota Province



Tracy Adair
Tennessee Beta
Vanderbilt University
Kappa Province



Julie Holzhall
Illinois Zeta
University of Illinois
Lambda Province



Lisa Schlup
Indiana Epsilon
DePauw University
Mu Province



Katie Hale
Illinois Alpha
Monmouth College
Nu Province



Suzanne Skipton
Mississippi Beta
University of Mississippi
Xi Province



Julianne Falzone
Minnesota Alpha
University of Minnesota
Omicron Province



Sarah Fagg
Iowa Zeta
University of Iowa
Pi Province



Stephanie Frey
Kansas Beta
Kansas State University
Rho Province



Laura Miller
Arkansas Alpha
University of Arkansas
Sigma Province



Crissy Madden
Colorado Gamma
Colorado State University
Upsilon Province



Deanna Miller
Texas Gamma
Texas Tech University
Phi Province



Leslie Pierose
Idaho Alpha
University of Idaho
Chi Province



Lisa Gregg
Oregon Alpha
University of Oregon
Psi Province



Nancy Coyne
California Gamma
University of
Southern California
Alpha-Beta Province



Lin Bates
California Epsilon
San Diego State University
Alpha-Gamma Province

* **Tricia Curry**
California Beta
University of California
-Berkeley
Omega Province

* No picture

Province Chapter Service Winners



Kathleen Dunning
Ontario Beta
University of
Western Ontario
Beta Province



Kristen Kenney
Pennsylvania Eta
Lafayette College
Gamma Province



Leslie Williams
North Carolina Alpha
University of
North Carolina
Epsilon Province



Christina Guffey
South Carolina Beta
Clemson University
Zeta Province



Sheri Vianello
Florida Delta
University of Florida
Eta Province



Michele Kunka
Ohio Theta
Bowling Green
State University
Theta Province



Neele Pidcock
Ohio Alpha
Ohio University
Iota Province



Tonya Dusenberry
Kentucky Alpha
University of Louisville
Kappa Province



Carlissa Richards
Illinois Epsilon
Northwestern University
Lambda Province



Michele Silver
Indiana Beta
Indiana University
Mu Province



Julie Schotanus
Illinois Eta
Millikin University
Nu Province



Shelly Johnson
Tennessee Delta
Memphis State University
Xi Province



Cindy Hansen
Nebraska Beta
University of Nebraska
Omicron Province



Liz Fuhr
Iowa Gamma
Iowa State University
Pi Province



Janet Bickers
Missouri Beta
Washington University
Rho Province



Karman Kidd
Arkansas Beta
University of Arkansas
-Little Rock
Sigma Province



Carolyn Blakeley
Texas Alpha
University of Texas
Tau Province



Colleen Brisnehan
Colorado Delta
Colorado School of Mines
Upsilon Province



Julie Jacobson
Washington Gamma
University of Puget Sound
Chi Province



Anne Jahries
Utah Alpha
University of Utah
Psi Province



Cynthia Wallacker
California Theta
University of California
-Davis
Omega Province



Jenifer Busching
California Zeta
University of California
-Santa Barbara
Alpha-Beta Province



Cheri Flynn
California Lambda
University of California
-Riverside
Alpha-Gamma Province

* **Eileen Lopez**
Connecticut Alpha
University of Connecticut
Alpha Province

* **Kate Ballard**
Virginia Epsilon
University of Virginia
Delta Province

* No picture.

IN MEMORIAM

Initiation Year and Month and Year of Death follow each member's name and chapter of initiation.
When submitting death notices to Central Office, please give month and year of death.
Names cannot be listed without this information.

Alabama Alpha

Lucia Beddow Major (Mrs. W. A.), 1931; February, 1990

Arizona Alpha

Katharine Brown Teale (Mrs. W. E.), 1917; June, 1990

Arkansas Alpha

Leone Walker Woodard (Mrs. William T.), 1926; June, 1990

California Alpha

Evelyn Eaton Murphy (Mrs. R. R.), 1924; October, 1989

California Beta

Doris Moulton Bonnett (Mrs. W. H.), 1916; June, 1990
Lou Rice Craig (Mrs. A. W.), 1914; December, 1989
Josephine Finnell, 1921; February, 1990

California Delta

Patricia Harrison Bogart (Mrs. James B.), 1943; June, 1990

California Epsilon

Barbara Kelly Wright (Mrs. James H.), 1953; October, 1989

Colorado Alpha

Shirley Jean Huntington Stryker (Mrs. John R.), 1942; July, 1990

Colorado Beta

Katherine Maddock Braman (Mrs. Donald E., Jr.), 1949; May, 1990
Berith Schroder Frommer (Mrs. R. M.), 1934; October, 1989
Sarah E. Stewart, 1918; May, 1990

D.C. Alpha

Alice Edna Tucker Hornaday (Mrs. James H.), 1917; April, 1990
Cornelia Clark Huck (Mrs. L. M.), 1920; March, 1990

Florida Beta

Marilyn Ward Davant (Mrs. James R.), 1945; November 1989
Kasimir Mumby Shaffer (Mrs. Joseph O.), 1935; April, 1990
Dora Clark Turner (Mrs. Clarence E.), 1935; March, 1990

Georgia Alpha

Sarah Bowyer Patton (Mrs. Vincent Dion), 1940; April, 1990

Idaho Alpha

Chloe Johnston Reich (Mrs. Frank), 1946; January, 1990

Illinois Zeta

Barbara Smith Capron (Mrs. Charles E.), 1938; February, 1990
Eleanor Evans, 1933; June, 1989
Sarah J. Fisher, 1924; June, 1990
Dorothy Schultz Germundsson (Mrs. T.), 1921; September, 1989

Illinois Eta

Lucile Hull Fletcher (Mrs. Edwin L.), 1917; May, 1990

Indiana Alpha

Norris Kerlin Dunn (Mrs. Glen), 1915; November, 1989
Ruth Williams Hanker (Mrs. Louis H.), 1918; April, 1990
Ruth Robbins Klipsch (Mrs. W. Vernal), 1925; April, 1990
Frances Dungan Templeton, 1934; June, 1990

Indiana Beta

Virginia Davis Hatfield, 1940; February, 1990
Marie White Wiecking (Mrs. Frederick A.), 1916; April, 1990

Indiana Gamma

Jeannette Sheppard Hall (Mrs. J. B.), 1950; February, 1990
Jeane Wintz Horuff (Mrs. E. J.), 1936; May, 1990
Sally Holden McGlinchey (Mrs. David), 1957; March, 1990

Laurel Cissna Payer (Mrs. Leo R.), 1920; March, 1990

Indiana Delta

Janet Craig, 1939; April, 1990
Carol Crow Kendrick, 1941; February, 1990

Iowa Beta

Eleanor Benson Flora (Mrs. Wilber John), 1934; July, 1989

Iowa Gamma

Jean Verstegan Bogle (Mrs. James H.), 1944; June, 1990

Iowa Zeta

Alice Cummings Wareham (Mrs. L. D.), 1916; April, 1990

Kansas Beta

Lydia Howell Thorngren (Mrs. John C.), 1961; April, 1990

Maryland Beta

Emily Barton Hall McGuire (Mrs. A. Bradford), 1944; May, 1990

Michigan Alpha

Louise Bostwick O'Neill (Mrs. W. G.), 1924; March, 1990

Michigan Beta

Lois King Danton, 1934; May, 1990
Melba Bradshaw Dawson (Mrs. John B.), 1917, affiliated Nebraska Beta; April, 1990
Marietta Recor Twiss, 1931; June, 1990

Missouri Alpha

Ruth Belcher McConnell (Mrs. Eugene C.) 1922; April, 1990

Missouri Beta

Norma Burgee Lynch (Mrs. Hal), 1918; May, 1990

Nebraska Beta

Esther King Craig (Mrs. Wallace D.), 1920; April, 1990

Joan L. Doty, 1949; May, 1990

Nancy Haycock Kemp (Mrs. Joseph C.), 1939; May, 1990

Nevada Alpha

Maurine Stromer Lucas (Mrs. Keith D.), 1930; May, 1990

New York Alpha

Rhoda Skinner Byers (Mrs. E. Scott), 1926; January, 1990

Margaret Loop Deck (Mrs. Elbe W.), 1931; April, 1990

New York Gamma

Oleva Turnbull Connolly (Mrs. William P.), 1928; January, 1990

New York Delta

Eleanor Gage Beeler (Mrs. C. E.), 1922; September, 1989

North Carolina Alpha

Jacquelyn Campen Sherrin (Mrs. Malcolm A.), 1944; April, 1990

Ohio Alpha

Constance Reese Carroll (Mrs. Raymond C.), 1937; June, 1990

Florence Carr Nichols (Mrs. P. O.), 1918; June, 1990

Helen Hook Wills (Mrs. B. F.), 1928; December, 1989

Ohio Beta

Mary Elberfeld Dumont (Mrs. W. P.), 1919; February 1990

Ohio Delta

Helen Bieberson Fahey (Mrs. Robert M.), 1932; September, 1989

Ohio Zeta

Susan Hansberger Fair (Mrs. F. E.), 1951; April, 1990

Oklahoma Alpha

Ruth Mackey Dermody (Mrs. J. H.), 1919; April, 1990

Mabel Foster Gibson (Mrs. R. B.), 1921; April, 1990

Elizabeth Amis LeHew Shuller (Mrs. E. H.), 1928; June, 1990

Ontario Beta

Donalda Graham Smith (Mrs. Ivan H.), 1935; December 1989

Oregon Alpha

Helen Madden Russell (Mrs. Joseph A.), 1920, affiliated *Washington Alpha*; May, 1990

Jennie Murphy Young (Mrs. William), 1959; May, 1990

Pennsylvania Beta

Judith Anne Moser Booth (Mrs. Donald), 1957; June, 1990

Pennsylvania Gamma

Elizabeth Schellinger Douglass (Mrs. H. T.), 1916, affiliated *Pennsylvania Alpha*; June, 1990

Ann Reese Harter (Mrs. John A.), 1937; April, 1990

South Carolina Alpha

Iva Seale Fishburne (Mrs. Ben), 1943; November, 1989

South Dakota Alpha

Marguerite Peterson Leafstedt (Mrs. Wendell), 1928; December, 1989

Tennessee Gamma

Sue Huff Cox (Mrs. William G.), 1962; April, 1990

Texas Alpha

Ruth Berry Morris (Mrs. William E.), 1941; November, 1989

Peggy Ferris Neale (Mrs. David C.), 1946; June, 1990

Texas Beta

Jayne Allen Abney (Mrs. Ruben K.), 1941; December, 1989

Catherine Marshall Vineyard (Mrs. J. P.), 1926; May, 1990

Utah Alpha

Carolyn Odell Cook (Mrs. L. M., Jr.), 1934, affiliated *California Alpha*; May, 1990

Virginia Beta

Dewar Gordon Holmes (Mrs. A. Baron III), 1927; November, 1989

Virginia Gamma

Marguerite Hill Lacher (Mrs. Fred K.), 1939; January, 1990

Vermont Alpha

Isabel Ingham Baumgartner (Mrs. Louis M.), 1934; April, 1990

Washington Alpha

Joy Carter Burchard (Mrs. N. W.), 1947; December, 1989

Lois J. Wolff, 1928; June, 1990

West Virginia Alpha

Pauline Barcus Cunningham (Mrs. Robert T.), 1927; April, 1990

Wisconsin Alpha

Marion Witter Jones (Mrs. Victor L.), 1918; February, 1990

Marion Gray Romig (Mrs. D. S.), 1947; February, 1990

Wisconsin Beta

Miriam Churchill Berg (Mrs. Donald L.), 1931; June, 1990

Marjorie Oviatt Crabb (Mrs. Charles G.), 1920; May, 1990

Mary Elizabeth Childs Thrift (Mrs. Robert J.), 1934; June, 1990

Wyoming Alpha

Joan Gottschalk Rooney, 1942; May, 1989

Correction:

Nina Howard Gemmil (Mrs. R. O.) Kansas Beta, 1924, affiliated *Kansas Alpha*, was incorrectly listed as deceased in the Summer ARROW.

The Pi Beta Phi Card

Introducing The Only Card Good Enough To Bear Our Name

Finally, there's a credit card deserving enough to bear the Pi Beta Phi name. It has all the features you'd expect in a great credit card, and every time you use it, you'll be helping our Fraternity.

The Card For You.

You'll pay no annual fee the first year with your Pi Beta Phi Card and only \$18 after that. Cards with comparable features frequently have annual fees of \$25 and more!

The low 16.5% Annual Percentage Rate is one of the lowest available. If you choose to pay your balance in full each month, you can avoid interest charges altogether. Convenience checks allow you to transfer more expensive credit card balances to your new card.

As a Pi Beta Phi cardholder, you'll be a member of the Premier Travel Club. With Premier Travel, you can be assured that you are always getting the best travel value ... from the ultimate vacation cruise to a quick business trip, Premier Travel Club is the best connection you can have in the travel business.

You'll also qualify for a 5% cash bonus whenever you make your travel reservations through Premier Travel Club and pay for them with your Pi Beta Phi Card. In addition, you'll receive \$250,000 free travel accident insurance on all trips charged to your card.

There's more ... you'll save every time you rent a car with your special member discounts from Hertz, National and Avis anywhere in the USA.

Your Premier Travel membership also means that wherever you go you'll be able to use our 24-hour travel message service for those times when it's hard to make connections. And, if you're ever stranded away from home without your card, we can provide you with up to \$1,000 emergency cash and an airline ticket home.

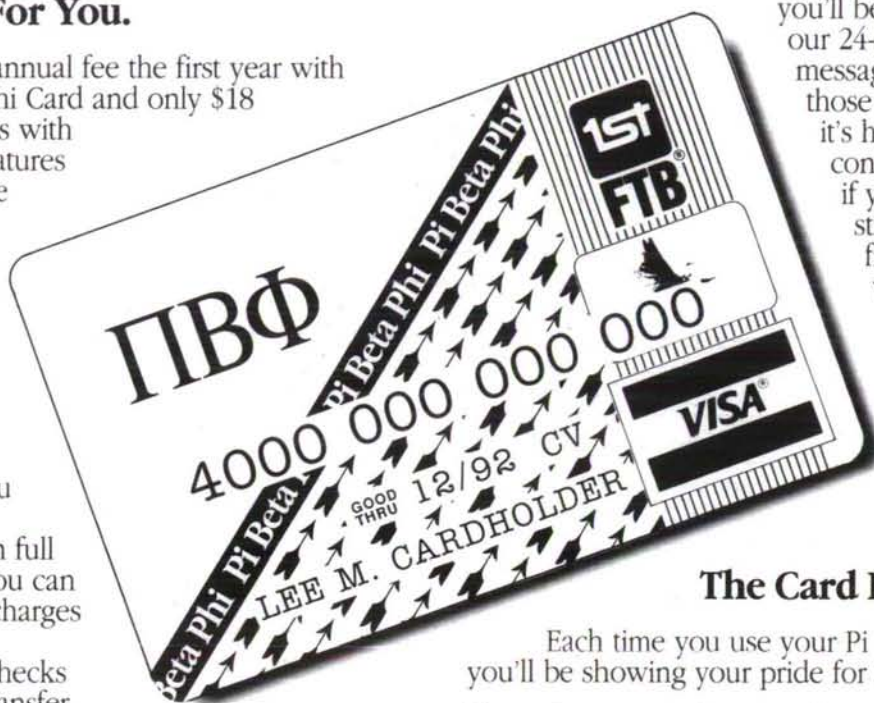

The Card For Us.

Each time you use your Pi Beta Phi Card, you'll be showing your pride for our Fraternity.

Every time you make a purchase with your card, First Tennessee will make a contribution to Pi Beta Phi at no cost to you. Pi Beta Phi is growing every day and our needs are increasing. The more you use your card, the more our Fraternity will benefit.

The Time Is Now.

Call the toll-free number today and start putting your credit card to work for Pi Beta Phi.

Alumnae, please call Julie Brown at 1-800-992-2196 if you have not received an application. Students, look for your application in the Fall!

Alumnae 1-800-992-2196

Campus Sights & Sounds

Some Dartmouth students and faculty members carried plastic bags around for a week containing garbage generated during that week. The program called attention to "Dartmouth Recycles" sponsored by the buildings and grounds department.

The University of Kentucky Hospital has hired a Chicago marketing firm to "develop an image for nursing." The director of nursing says that 200 more nurses are needed.

Cornell's Outdoor Education Program has built a 30-foot high, 120-foot wide indoor cliff of natural rock imbedded in concrete to teach mountain climbing.

The football coach at the University of Nevada-Las Vegas requires players to perform individual and group community service projects each semester.

Arizona State's badminton teams have won the last seven men's national collegiate championships, the last six women's titles, and the last six in mixed competition. Badminton is scheduled to become an Olympic sport in 1992.

Three-fourths of the nation's 50 largest universities now promote summer programs to fill up dormitories and classrooms that otherwise would go empty. (*U.S. News*)



Washington Alphas from the pledge class of 1989 gather for Seattle's 1990 Goodwill Games.

Volunteers from Delta Tau Delta and Kappa Alpha Theta at Texas Christian University appeared in a filmed public service "spot" sponsored by Texas Mothers Against Drunk Driving.

Delta Tau Delta and DePauw University have been awarded a \$208,505 grant from the Fund for the Improvement of Post-Secondary Education, U.S. Department of Education, for a project to expand a pilot program titled "Deltas Talking About Alcohol and Other Drugs." (*News & Notes*)

Beta Theta Pi at Bethany College (W. Va.) has adopted two miles of the state highway to keep it litter-free.

Mills College graduated the first women west of the Mississippi in 1889.

The American Bar Association Commission on Women in the Profession reports that in 1970 only 3% of lawyers were women. By 1988, the total was up to 20%.

Sigma Pi at Temple University has turned a four-story house of the founder of the university into a place for members to live, and where other organizations may meet. What was a neighborhood hazard has been renovated by sanding, painting, scraping, and spackling by the fraternity members.

Ohio University has a sister university relationship with Chubu University in Nagoya, Japan.

Students from Grinnell College (Iowa) spent their vacation renovating low-income housing in Des Moines.

A University of Michigan survey says that by year 2000, most cars in congested areas will be receiving travel bulletins to help avoid traffic jams.

China will send 3,000 students abroad this year, most of them older students on short-term programs. In the past 10 years, China has sent between 60,000 and 80,000 students to foreign countries, and nearly half did not return. (*Wall Street Journal*)

More than half of the engineering Ph.D.s since 1981 have been awarded to foreign-born students. And half of the engineering professors under age 36 are foreign-born.

To "Woo" accepted students, the College of Wooster lets them "test drive" the school's academic computer before deciding whether to enroll. (*WSJ*)

Enrollment in teacher education rose by 61% between 1985 and 1989.

Letters from American poet Ezra Pound to Irish novelist James Joyce are among a major new acquisition by the Rare Book Library at Yale.

Dear Editor

I just received my Summer edition of *The Arrow*. As an alumna, Washington Alpha '69, I was delighted with both the cover photograph and article. In the midst of a very busy life, my closest friends—and two are Pi Phis—are invaluable.

However, when I happened to glance at the back cover and the address label, I could not believe my eyes. My magazine was addressed to "Mrs. John D. Matthews." Now my husband's name is John Matthews, but mine remains—legally, professionally, and socially—Jamia Murray. I remember filling in "name of husband" on some form or another (probably with my dues or a donation). But I have never used Matthews as a name, nor have I ever received *The Arrow* under that name (until now).

I find it shocking—and depressing—that a fraternity that praises achievement, scholarship, success, and choice makes the sexist assumption that once a woman marries, she will assume her husband's name. And worse yet, as Mrs. John Matthews, not even Jamia Murray Matthews.

For financial reasons alone, no woman should ever use only "Mrs. Robert Smith" as her name. Sad stories abound of women who find they personally have no credit at all, as their identity was never established as "Mary Smith" only as "Mrs. Robert . . ."

I hope this letter will prompt some changes. Any fraternity forms should ask "what name do you use?" My husband has never been a Pi Phi; his name is irrelevant as far as this organization goes. I also request that any future Pi Phi correspondence, including the magazine, be sent to me in my name.

Thank you in advance for attending to this and I hope you will print this letter in your next issue.

Jamia R. Murray
Washington Alpha
Seattle, WA

Editor's note—Pi Beta Phi welcomes comments on how to better serve the individual member. We will try to accommodate inasmuch as our data processing and membership records will allow. Please make note that the change of address form has also been "redesigned."

Since my initiation as a Pennsylvania Beta Pi Phi I have anxiously awaited receiving my subscription to *The Arrow* each season. Not only does it make me proud to read about what my chapter has contributed to the sisterhood, but what all chapters throughout the nation have done to strengthen the Pi Phi bond of sisterly love. Upon receiving my current issue of *The Arrow*, "Friendship Through the Years", spring 1990 I eagerly read the article entitled "Pi Beta Phi Colonizes at Villanova University." By the time I had reached the end of the article I was quite disappointed for there was no mention of Pennsylvania Beta's contribution to the colonization process. As a Pennsylvania Beta at Bucknell University I can clearly remember when our president, Suzanne Cerra announced that we were chosen to colonize the new Pi Phi chapter. At the time, I was serving on our chapter's Executive Council and I was one of the first sisters to be given the great news. Although we were pressed for time and there was a great distance between the schools, we managed to do an outstanding job with rush and introducing the girls to Pi Phi. We continued our encouragement and support by hosting the Villanova Pi Phis at our annual Monmouth Duo celebration with the sisters of Kappa Kappa Gamma. In addition, we each sponsored a Villanova Pi Phi as a little sister and maintained close contact throughout the school year.

I was especially happy to help with the colonization not only for the honor, experience and continued growth of Pi Phi chapters, but I now had a chapter I could visit which was very close to my home. I knew that even while I was away from Bucknell, I had sisters I could turn to right here at home.

While reading your article in *The Arrow*, I did not expect Pennsylvania

Beta to be given all of the credit for the colonization of the new chapter because the chapter at Pennsylvania State University helped out. I did expect some sort of recognition or word of thanks because at the time our Panhellenic and Interfraternity Councils were very proud of our efforts. Personally, I felt it to be an amazing honor considering there were other Pi Phi chapters within a closer vicinity which could have been asked. In addition, our distinction as one of the top ten chapters in the nation made us best suited for the task at hand. One of the most important lessons I have learned through Pi Phi is that a sister is always there to help you (in harmony with this issue of *The Arrow*, "Friendship Through The Years"). When asked to help colonize the new Villanova chapter, we were more than willing to help in any way we could. I just feel that it is a shame that we were not recognized for our efforts in the latest issue of *The Arrow*.

Jennifer Anne Cockcroft
Pennsylvania Beta
West Chester, PA

Editor's note—The Fraternity greatly appreciates the hard work of Pennsylvania Beta and every chapter that assists in our extension process. I regret that the chapter was not mentioned in the article. You have raised a good point and I will keep it in mind when editing and writing future installation articles.



Announcements

Events

Pi Beta Phi will install its 128th chapter at **Marquette University** in Milwaukee, Wisconsin. Festivities are scheduled for the weekend of November 9-11, 1990. For more information, please contact local Installation Chairman Megan Murphy Shane at 9724 North Ash Ct., Mequon, WI 53092 414/241-4794 or Resident Graduate Consultant Missy Smith at 1100 West Wells St., #1704, Milwaukee, WI 53233 414/276-1543.

Pi Beta Phi will once again hold the popular House Corporation and AAC Seminars prior to convention. Mark your calendars and plan to budget so you will be able to attend. Seminar expenses are a legitimate HC or AAC expense and will be a worthwhile investment.

June 21-22, 1991
Adam's Mark Hotel
St. Louis, Missouri

AAC members, come and share your ideas, knowledge and friendship with other chapter advisors.

House Corporation Seminar topics include long range planning, insurance and safety, dealing with employees, taxes, legalities and risk management, and finances.

There will be opportunities in both seminars for discussion with other HC or AAC members and Fraternity officers. Please refer to the chapter and club fall mailings for more information.

Chapter Anniversaries

There will be a luncheon on November 10, 1990 at the Norfolk Yacht and Country Club to celebrate **Virginia Delta's 25th anniversary** at **Old Dominion University**. Virginia Delta alumnae interested in attending should contact Jennifer Boretzky by telephone at 804/483-3636 or by mail at 3032 Princess Anne Cres., Chesapeake, VA 23321.

On November 2-3, 1990, **Nevada Alpha** will celebrate its **75th anniversary**. Activities include a Pi Phi house tour on Friday, a tailgate party Saturday before the **University of Nevada-Reno** football game, and a formal dinner dance Saturday evening. For more information please contact Christina Mayer at 1051 Glen Meadow, Sparks,

NV 89434 702/356-6200 or Jeannie Funk at 3120 Santa Ana, Reno, NV 89502 702/826-5952.

1990 will also mark the **75th anniversary** of the **Oregon Alpha** Chapter at the **University of Oregon**. An anniversary weekend is planned October 26-28. Plans include a tailgate party before the Stanford/UO football game, semi-formal dinner and dance on Saturday night, and a brunch Sunday at the Pi Phi house. For information contact Margaret Brennan Stevenson at 2045 Ridgeway Dr., Eugene, OR 97401 503/484-2673 or Julie Smith Chown at 830 E. 39th Ave., Eugene, OR 97405 503/484-0647.

Scholarship

If you are an alumna of Pi Beta Phi and have been out of school for at least two years, have a career requiring further education, and are in need of scholarship help, you are eligible for an **Alumnae Continuing Education Scholarship**. Write for a scholarship application form today. Contact Miss Lisa Gamel at 3025 Van Ness Avenue, #9, San Francisco, CA 94109. Due date for completed application is February 1, 1991.

Help Wanted

The ARROW is looking for Pi Phis to contribute spot drawings for use in future issues. All drawings must have a square format of simple pen and ink or ink wash. Work from both collegians and alumnae will be considered. Please send to the editor at Pi Beta Phi Central Office.

Award

Pi Beta Phi established a College Fraternity Editors Association award in honor of Marilyn Simpson Ford, who retired as editor of The ARROW in 1989 after 21 years. The award, presented each year at the CFEA Annual Conference, is given to an individual who represents a CFEA member organization and who has distinguished himself or herself through outstanding service to CFEA. The 1990 recipient of the award is Sally Cutler, Alpha Chi Omega. Sally has been a member of CFEA since 1984. She was the Publication Awards Committee Chairman for 2 years and currently serves as Chairman and Editor of the "Editor's Edition." A graduate of Butler University with a B.A. in public and corporate communications, Sally is the Public Relations Director for Alpha Chi Omega.

Education

Plan now to attend the **Pi Phi Weekend at Arrowmont** May 9-11, 1991

Cost:

Tuition . . . \$100.00

Room and Board . . . \$77.00 dormitory
80.00 triple
89.00 double
98.00 single

Courses being offered include:

silk-painting
photography
jewelry
basketry
papermaking
calligraphy
painting

Consult brochure included in the chapter and club fall mailing for more information.

These Pi Phi angels prepare to hike the Grand Canyon "bright angel trail" on a two day R & R following the Arizona Gamma Installation weekend. Top l to r: Grand Vice President of Collegians JoAnn Roderick, Director of AAC "Sis" Mullis, Grand President Carolyn Lichtenberg, Director of Collegiate Extension Kay Brada. Bottom l to r: Grand Vice President of Membership Carolyn Lesh, Assistant Central Office Executive Director Barbara VanLuven.



Profiles

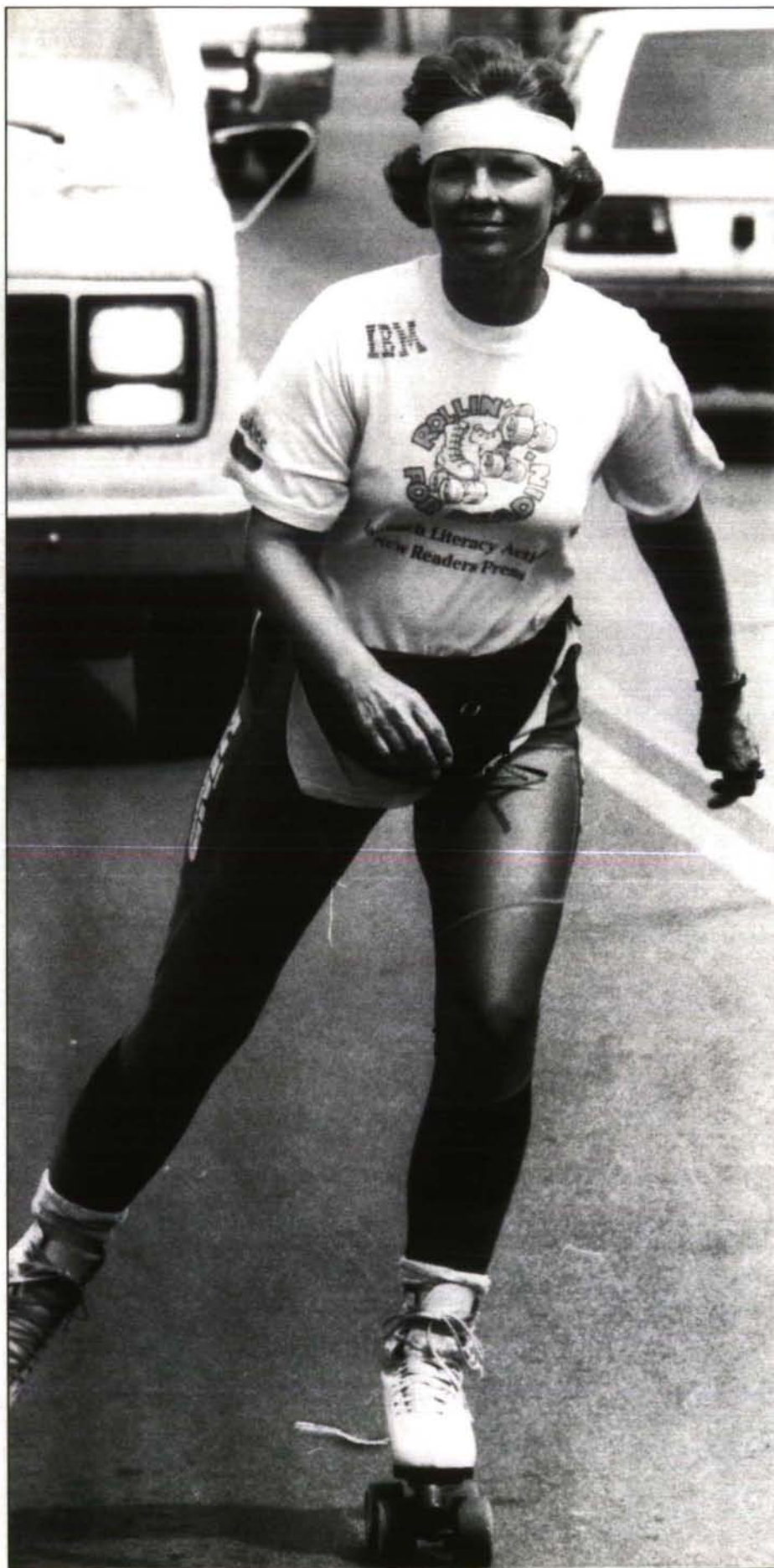

On January 10, when 47-year-old Toni Cordell, a former non-reader, roller-skated into Palm Springs, California, she was hailed by honking horns and trucks, crowds of cheering students, teachers, community leaders, and a battery of TV, radio, and newspaper people. In honor of her arrival in Palm Springs, January 10 was named Toni Cordell Day, and the entire week, which happened to coincide with an international film festival, was christened Literacy Week. That evening Toni was guest of honor at a dinner in Mayor Sonny Bono's restaurant, and, by all reports, by the time she left town, awareness and commitment were at an all-time high.

Palm Springs was one of Toni's first stops in an ambitious five-month cross-country roller-skating tour (averaging 125 miles a week) that began in California on January 2 and ended in Florida on May 28. The purpose of this unusual tour was to focus media attention on illiteracy at the local level and to encourage non-readers, tutors and potential tutors, literacy-provider groups, and local businesses to do as much as they can to advance literacy in their own communities.

Those who have not yet heard of Toni Cordell undoubtedly will. Her optimism, unique personal life, flair for capturing and motivating an audience, and unflagging commitment to promoting literacy, especially at the local level, are gradually making her a well-known figure. Toni's tour, called "Rollin' for Readin'," was the latest step in a long hard struggle which led a sickly child who fell behind in school to master reading in her mid-40's. Toni was born in the Hunter's Point section of San Francisco, a poor, ethnically-mixed neighborhood bordering the city's slaughterhouse district. Numerous childhood illnesses kept her in and out of hospitals and caused her to miss the foundations of basic skills in school. To make matters worse, her family moved frequently so she was often placed with students at completely different levels. Throughout her time in school, Toni felt "inferior and stupid." Her feelings of inferiority led to rebellion and defiance, and she was regularly sent home from school because of her disruptive behavior. As if to compensate for her lack of

Toni Cordell skated across the United States to promote literacy to an estimated 33 million Americans who are illiterate.

reading skills and frail early years, she became adept at athletics and anything "mechanical." She managed to "slip through high school," but was resigned to never going further.

Despite her low reading skills, she did possess two qualities that turned out to be major assets later on: she was very attractive and she could express herself well verbally. To her amazement, she entered and won a beauty contest (and a scholarship to design school), which she attributed to the answers she gave one of the judges. "If you had flour, milk, eggs, sugar, and yeast," he asked, "what would you make?" She replied: "Since I can't cook, I'd probably make a mess." The audience roared, and for the first time, Toni says, she felt good about herself.

Marriage to newsman Carlton Cordell took her to Alabama and then Oklahoma. Toni got a job as a camerawoman and won an Associated Press Award. Her sense of composition and good mechanical skills served her well. She went on to make documentaries in India, Honduras, and Africa. Yet, all through this, she lived with her demoralizing secret. She could not read and write well enough to function completely on her own. When her three now-grown children were young, she gave them medication by the color of the pills because she couldn't read the labels. She fooled her entire family. Amarie, her daughter, recalls, "We thought she was too busy and didn't have the patience to help us with our homework. But because she always walked around with a book, everyone assumed she could read." Her husband knew she had some difficulty reading but never suspected how bad it was—even though he had to "fix" everything she wrote and was often surprised by long distance calls from Toni asking the spelling of a word because she couldn't use the dictionary.

In spite of the growing publicity about adult illiteracy, Toni felt she was too old to learn. The turning point came when she saw the TV movie *Bluffing It*, aired by ABC as part of the PLUS campaign in September 1987. Mesmerized, she felt as if she were watching parts of her own life on the screen. Immediately after, she jumped up and dialed the 800 number shown at the film's conclusion. She was put in touch with the Oklahoma Literacy Council and assigned a tutor in a local Laubach program. Within a year she had made enough progress to be trained

as a tutor herself. Her teacher was astonished at how quickly she learned. Says Toni, "It was as if a key had been turned in my head, opening a lock and letting in understanding and fulfillment."

Toni's life has changed markedly since then and she became determined to do for others what had been done for her. Wanting to do more than tutor, she looked for a way to make "a large-scale contribution aimed at the often-overlooked everyday people at the grassroots level." She searched for a platform to focus media attention on literacy and looked for an approach that was new. Checking the *Guinness Book of World Records*, she found that no woman had ever crossed the entire country on roller skates. Hence, the birth of "Rollin' for Readin," the name given to the tour itself and also to the nonprofit organization set up to manage the tour's finances and logistics.

Peter Waite of Laubach Literacy is highly enthusiastic about Toni's project. He commented that she gives local groups the kind of attention they never get. One of the most impressive things about this whole endeavor is that it is an outstanding example of leadership and creative initiative from the other side, the student movement.

In each locale, Toni has said, "It's your community, your literacy program. You know what you need most. So use me any way you want." Some cities have built fundraising events around her appearance, but a wide variety of other activities also took place, with Toni usually speaking at each stop along the way.

After some 10 stops in California and another 10 in Arizona, Toni reached New Mexico on February 3. Susan Sonflieth, Executive Director of the New Mexico Coalition for Literacy, which develops and coordinates adult and family literacy education for the state, helped plan Toni's itinerary there. In two years, the Coalition has led the state from fewer than a dozen literacy programs to around 200 at the present time. "Toni wasn't aware of some of our newest programs in the state," notes Sonflieth. "Our strategy was to have her include visits to the smallest, newest, and most remote sites, because these places would benefit the most." Her seven stops in New Mexico included three cities where literacy programs were just getting started: Lordsburg, Truth or Consequences, and Deming. "We're into direct action here," explains

Sonflieth, "and Toni was a wonderful spokesperson to help stir that up."

Ellanie Sampson, director of the Truth or Consequences Public Library, which just started a county-wide literacy program, said that Toni's visit made a big difference in her area. Here, the city provided a police escort for Toni's skate through town, at the end of which she was met by a community contingent including photographers and reporters from both local newspapers. "She is incredibly effective in expressing how it feels to be an adult who can't read," recalls Sampson. "We got about five people to become tutors directly through her visit and the feedback is still coming in from nonreaders. These may seem like small numbers, but for a new program in a city of 7,000 and a county of 10,000, it means a lot." Sampson adds: "National leaders have made people aware of the problem but the impact of seeing someone like Toni standing in front of you and saying 'I couldn't read and now I can and you can, too,' is immeasurable."

By the time Toni arrived in Dallas on March 22 she had skated 1,291 of the total 2,246 miles the trip will take. She had spoken to 8,000 young people in schools, enlisted hundreds of volunteer tutors and new readers to come forward, and had been widely featured by the media in the places she visited.

Whatever the future holds, Toni has this message for everyone. "If you can't read, help is available. If you can read, you can tutor. If you are a business leader or policymaker, your employees and your community need your time, resources, and involvement. This problem must be tackled in the end at the grassroots level."

Reprinted, with permission, from Business Council for Effective Literacy Newsletter, April 1990.

Photo:
Randy Lefko
Live Oak, Florida
Suwannee Democrat

It Is Not Too Early To Make Your List For A

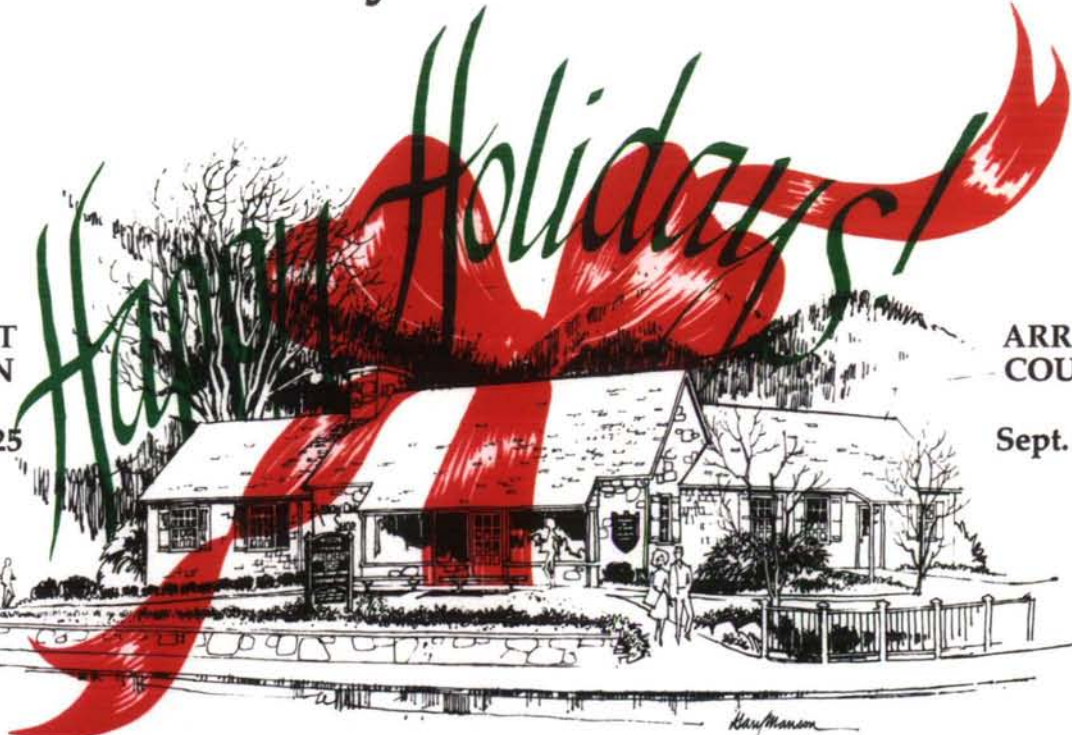

ARROWCRAFT
COUNTDOWN
101
Sept. 15 – Dec. 25

ARROWCRAFT
COUNTDOWN
101
Sept. 15 – Dec. 25



1. BEAR FENCE by TIN ORIGINALS. 4 sections of 5" h x 16 1/4" for tree, mantle, table, etc. \$30.00
2. SANTA DOLL by ALTA. Non toxic stain. Fiber filled. 21" h. \$45.00
3. SANTA BUNNY by ALTA. Non toxic stain. Fiber filled. 15" h. \$35.00
4. HANDCARVED CHRISTMAS TREES by HOWARD. MAPLE.
A. Small 5" h. \$4.00 B. Medium 8" h. \$5.00 C. Large 9" h. \$6.00
5. DOUGH ORNAMENTS by LOU ANN. 5 1/2". Angel. A. W/Star.
B. W/Tree. C. W/Basket. D. W/Teddy. \$12.00 ea.
6. CERAMIC ORNAMENTS by OVERCAST. White/sponge blue. 3" h. A. Bell.
B. Heart. C. House. D. Goose. \$4.50 ea.
7. ECHO BAG 12" x 11 1/2". NEW. Cotton. A new design. Navy/camel or brown/black. \$12.00
8. WOODEN ORNAMENTS by CANTRELL. Laminated Woods. Many designs. 2". \$6.00 ea.

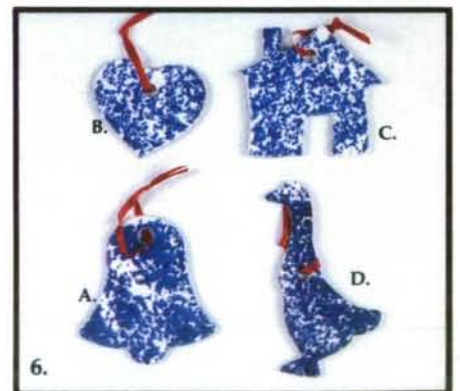



PI BETA PHI JEWELRY
Symbolizing Your Desire for Excellence

Pi Beta Phi Jewelry Order Form

Qty.	Style #	Description and Quality	Unit Price	Ring Size
_____	3047B	Pi Beta Phi Arrow Ring 10K.....	\$129.00	<input type="checkbox"/>
_____	3360B	Angel Band With Crest 10K.....	\$148.00	<input type="checkbox"/>
_____	3033RB	Small Oval Raised Letters Ring 10K.....	\$115.00	<input type="checkbox"/>
_____	3510B	One Piece Letter Ring 10K.....	\$ 99.00	<input checked="" type="checkbox"/>
_____	26047B	Large Lavallere 10K.....	\$ 29.00	
_____	19258B	Small Lavallere 10K.....	\$ 22.00	
_____	26063B	Large Arrow Pendant/Charm 10K.....	\$ 44.00	
_____	26011B	Small Arrow Pendant/Charm 10K.....	\$ 24.00	
_____	CH-93	Florentine Filigree Charm W/Crest G.E.....	\$ 28.00	
_____	20661	Oval Pin Box With Crest.....	\$ 16.00	
_____	29245	Gold Cross Pen/Pencil Set W/Crest.....	\$ 79.00	
Chains are additional:				
_____	1117C	18" Curb Link Chain G.E.....	\$ 10.00	

Chapter Checks or Money Orders Required For Collegiate Orders.
 Personal Checks or Money Orders Accepted For Alumnae And/Or Parent Orders

SUBTOTAL	\$
MO RESIDENTS ONLY SALES TAX 5.725 %	\$
SHIPPING AND HANDLING	\$ 3.00
TOTAL	\$

HOW TO MEASURE YOUR FINGER FOR RINGS
 Wrap a piece of paper around the part of your finger where the ring is worn. Cut off paper where ends meet. Lay paper on chart at point "A". If paper ends between two sides, order the next larger size.

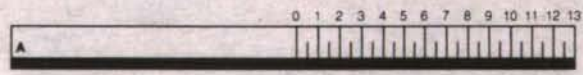

Send Check or Money Order Payable to Pi Beta Phi.
 Mail To:
 Pi Beta Phi Central Office
 7730 Carondelet, Suite 333
 St. Louis, MO 63105

UPS SHIPPING ADDRESS:

Your Name _____
 Address _____
 City _____ State _____ Zip _____
 Daytime Phone () _____
 Chapter Name _____

Balfour Provides a Full Lifetime Warranty On All Products Shown
 Please Allow 2-4 Weeks Delivery Time From Receipt of Your Order In Central Office

Balfour.
A Town & Country Company

To Pi Phi Parents:
 Your daughter's magazine is sent to her home address while she is in college and we hope that you enjoy reading it. If she is no longer in college, however, and is not living at home please send her new permanent address to Pi Beta Phi Central Office, 7730 Carondelet, Suite 333, St. Louis, Missouri 63105.

Postmaster:
 Send notice of undeliverable copies on Form 3579 to Pi Beta Phi, 7730 Carondelet, Suite 333, St. Louis, MO 63105.