

T H E

Arrow

O F P I B E T A P H I

SUMMER 1958

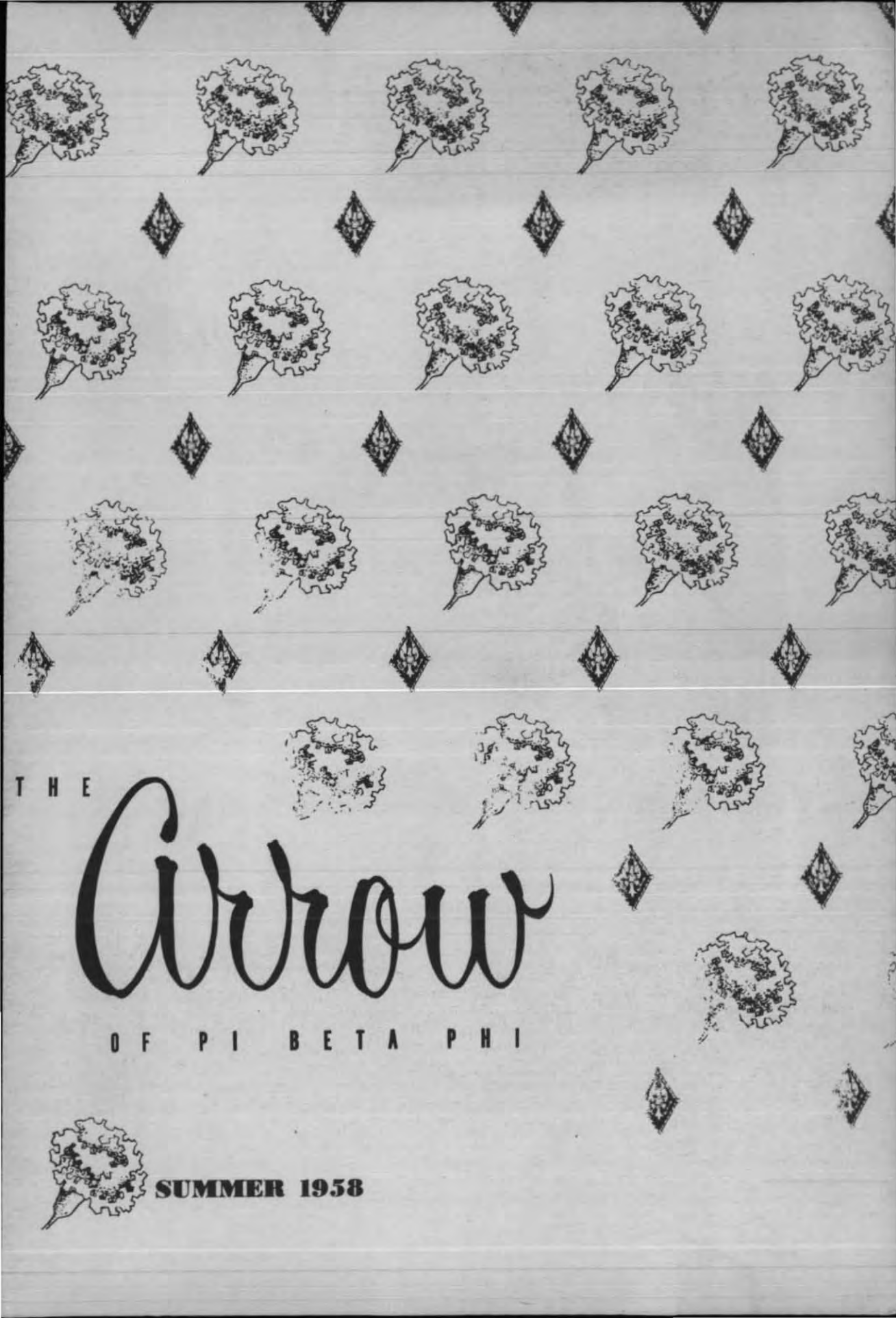

The deadliest enemies of nations are not their foreign foes; they always dwell within their borders. And from these internal enemies civilization is always in need of being saved. The nation blessed above all nations is she in whom the civic genius of the people does the saving day by day, by acts without external picturesqueness; by speaking, writing, voting reasonably; by smiting corruption swiftly; by good temper between parties; and by the people knowing true men when they see them, and preferring them as leaders to rabid partisans or empty quacks.

—WILLIAM JAMES
NPC Citizenship Committee

THE *Arrow* OF PI BETA PHI

VOLUME 74

SUMMER, 1958

NUMBER 4

OFFICIAL ORGAN OF THE



PI BETA PHI FRATERNITY

Founded

1867

Office of Publication: 410 Standard Office Bldg., Decatur, Ill.

STAFF

Arrow Editor: ADELE TAYLOR ALFORD (Mrs. T. N.), 930 Olive Ave., Coronado, Calif.

Alumnæ Club Editor: VIRGINIA SHERMAN KOZAK (Mrs. Andrew J.), R.D. 1, Kirkville, N.Y.

Chapter Letter Editor: SALLIE TUCKER, 4710 Oakshire #3, Houston, Tex.

News from Little Pigeon: LOUISE WHELOCK DOBLER (Mrs. Clare R.), 3523 Federal Ave., Everett, Wash.

Exchanges and College Notes: RUTH WILSON COGSHALL (Mrs. W. B.), 2001 Emerson, Louisville, Ky.

From Pi Phi Pens: MARY ELIZABETH LASHER BARNETTE (Mrs. Kenneth A.), 8 Cloister Ct., Tonawanda, N.Y.

Arrow File: Pi Beta Phi Central Office, 410 Standard Office Bldg., Decatur, Ill.

In Memoriam Notices: Send to Pi Beta Phi Central Office, 410 Standard Office Bldg., Decatur, Ill.

Contents

Fraternity Directory	222
Will You Help Rush?	231
Editorials	233
Program for 1958 Convention	237
Priscilla Pi Phi Says	240
Convention Committees	242
From Pi Phi Pens	243
News from Little Pigeon	245
Pi Phi Personalities	247
"From our Exchanges"	250
Sweethearts	252
Mortar Boards and other Honors	254
Chapter Rush Captains	261
Chapter Letters	266
Alumnæ Letters	278
In Memoriam	312
Official Calendars	313
Fraternity Supplies	316

☛ THE ARROW is printed Fall, Winter, Spring and Summer by Pi Beta Phi Fraternity at the press of George Banta Company Inc., 450 Ahnaip St., Menasha, Wis. Subscription price is \$1.50 a year, 50¢ for single copies, \$15.00 for life subscription.

☛ Send subscriptions, change of address notice, and correspondence of a business nature to Pi Beta Phi Central Office, Decatur 16, Ill.

☛ Correspondence of an editorial nature is to be addressed to the editor, Mrs. T. N. Alford, 930 Olive Ave., Coronado, Calif. Items for publication should be addressed to the editor to arrive not later than July 15, October 10, January 15, March 5.

☛ Member of Fraternity Magazines Associated. All matters pertaining to national advertising should be directed to Fraternity Magazines Associated, 1618 Orrington Ave., Evanston, Ill.

☛ Entered as second-class matter at the post office at Decatur, Ill., and Menasha, Wis., under the act of March 3, 1879. Acceptance for mailing at special rate of postage under the provisions of Sec. 34-40 Par. (D) provided for in the act of February 28, 1925.

Printed in the United States of America

Fraternity DIRECTORY

FOUNDERS OF THE FRATERNITY

Emma Brownlee Kilgore (1848-1924)	Rosa Moore (1848-1924)
Margaret Campbell (1846-1936)	Jennie Nicol, M.D. (1845-1881)
Libbie Brook Gaddis (1850-1933)	Inez Smith Soule (1846-1941)
Ada Bruen Grier (1848-1924)	Fannie Thomson (1848-1868)
Clara Brownlee Hutchinson (1850-1931)	Jennie Horne Turnbull (1846-1932)
Fanny Whitenack Libbey (1848-1941)	Nancy Black Wallace (1845-1918)

PRESIDENT EMERITUS

May L. Keller, Westhampton College, University of Richmond, Va.

HONORARY GRAND PRESIDENT

Amy Burnham Onken, Chapin, Ill.

HONORARY GRAND TREASURER

Lois Franklin Stoolman (Mrs. A. W.), 1001 S. Third St., Champaign, Ill.

GRAND COUNCIL

<i>Grand President</i>	Marianne Reid Wild (Mrs. Robert S.), Office: 310 Hill Bldg., 859-17th St., N.W., Washington 6, D.C. Home: 2021 Belmont Rd, N.W., Washington 9, D.C.
<i>Grand Vice-President</i>	Alice Weber Mansfield (Mrs. William H.), 8 Long Meadows, St Louis 22, Mo.
<i>Grand Secretary</i>	Virginia Voorhees Speaker (Mrs. James F.), 2415 Washington Blvd., Kansas City, Kan.
<i>Grand Treasurer</i>	Olivia Smith Moore (Mrs. Henry, Jr.), 420 Pine St., Texarkana, Tex.
<i>ARROW Editor</i>	Adele Taylor Alford (Mrs. T. N.), 930 Olive Ave., Coronado, Calif.
<i>Director of Rushing and Pledge Training</i>	Helen Anderson Lewis (Mrs. Benjamin C.), 7315 N. Gulley Rd., Dearborn 6, Mich.
<i>Director of Extension</i>	Ruth Williams Hansen (Mrs. Paul), Partridge Hill Farm, Rt. 2, Richmond, Va.

COUNSELOR FOR CHAPTER HOUSE CORPORATIONS

Mary Emrich Van Buren (Mrs. E.), 2625 Mandeville Canyon Road, Los Angeles 49, Calif.

NATIONAL HISTORIAN

Marian Keck Simmons (Mrs. Oliver B.), 6415 Morningside Dr., Kansas City, Mo.

NATIONAL SUPERVISOR OF CHAPTER HISTORIES

Rose McColloch Dressler (Mrs. E. B.), 7240 Madison, Kansas City 14, Mo.

NATIONAL BOARD OF TRUSTEE FUNDS

Chairman: Olivia Smith Moore (Mrs. Henry, Jr.), 420 Pine St., Texarkana, Tex.; Lolita Snell Prouty (Mrs. Frank H.), 1760 Locust St., Denver 20, Colo.; Amy Burnham Onken, Chapin, Ill.; Marianne Reid Wild (Mrs. Robert S.), 2021 Belmont Rd., N.W., Washington 9, D.C.; Mary Van Buren (Mrs.), 2625 Mandeville Canyon Rd., Los Angeles 49, Calif.

NATIONAL SUPERVISOR OF CHAPTER ACCOUNTING

Dorothea White Flint (Mrs. Leroy), 2849 N. Delaware St., Indianapolis 5, Ind.

Chapter Treasurers send your monthly reports to Fraternity Accounting System,
c/o Mr. John DornBlaser, 310 Gazette Bldg., Little Rock, Ark.

PI BETA PHI MAGAZINE AGENCY

Margaret J. Dick, 410 Standard Office Bldg., Decatur, Ill.

PI BETA PHI CENTRAL OFFICE

Director of Central Office—Margaret J. Dick, 410 Standard Office Bldg., Decatur, Ill.

NOMINATING COMMITTEES

For Active Session—*Chairman:* Omicron Province Vice-President, Sarahjane Paulsen Vanasse (Mrs. Horace J.), 302 Howe St., Seattle Wash.; Mu Province Vice-President, Dorothy Weaver Morgan (Mrs. Kent R.), 2648 High St., Lincoln 2, Neb.; Kansas A, Oklahoma A, Texas F Delegates.
For Alumnae Session—*Chairman:* Zeta Province President, Josephine Rogers Ward (Mrs. Lewis O.), 15 Beckett Dr., Muncie, Ind.

CONVENTION GUIDE—Ethel Sanford Adams (Mrs. Philip E.), 170 Marlboro St., Boston 16, Mass.
Hospitality Chairman—Adeline Pate Prentiss (Mrs. George), 40 Beacon St., Natick, Mass.
Registration Chairman—Dorothy I. Warner, 821 Beacon St., Boston, Mass.

STANDING COMMITTEES

- Settlement School Committee—Chairman—**Virginia Brackett Green (Mrs.), 2650 Sutherland Ave., Indianapolis 5, Ind.
Treasurer—Zoe Saunders James (Mrs. Richard E.), 1116 Alimingo Dr., Indianapolis 20, Ind.
Secretary—School Library, Edna Olson Archibald (Mrs. Fred), 830 W. University Parkway, Baltimore, Md.
Publicity, Editor of Little Pigeon News—Louise Wheelock Dobler (Mrs. Clare R.), 3523 Federal Ave., Everett, Wash.
Slides—Distribution—Lois Snyder Finger (Mrs. Raymond H.), 606 N. Elm Dr., Beverly Hills Calif.
Director of Settlement School—Marion Mueller (Mrs.), Pi Beta Phi Settlement School, Gatlinburg, Tenn.
Manager, Arrowcraft Shop—Elizabeth Waitt Rue (Mrs. Nelson B.), Pi Beta Phi Arrowcraft Shop, Gatlinburg, Tenn.
- Holt House Committee—Chairman—**Nadine Knights Dodge (Mrs. Lour C.), 2105 S. 90th St., Omaha 14, Neb.
Treasurer—Madge Elliott Fisher (Mrs. Charles M.), 354-19th St., S.E. Cedar Rapids, Iowa.
Films—Louise Reid Campbell (Mrs. John C.), 117 South 8th St., Monmouth, Ill.
 Florence Deppe Holmgren (Mrs. Eric), 4429 Pembroke Lane, Fort Wayne, Ind.
 Elizabeth Poston Clark (Mrs. Wm. H.), 2815 Wall, Joplin, Mo.
- Committee on Loan Fund—Chairman—**Josephine McCleverty, 602 Melrose Ave. N., Seattle 2, Wash.
Committee Members—Lucille Waite Wall (Mrs. Richard), Sweet Springs, Mo.; Edith Bacon Vinson (Mrs. Owen), P.O. Box 111, Santa Monica, Calif.
- Committee on Public Relations—Chairman—**Beatrice Roehm Miller (Mrs. Donald E.), 1225 Nancy Jo Place, Glendale 22, Mo.
Committee on Scholarship—Chairman—Marie West Wever (Mrs. Paul), 1412 Akin Dr., Evansville, Ind.
Assistant Chairman—Clover Johnson, 229 Race St., Pittsburgh 18, Pa.
Assistant Chairman for Canadian Chapters—Madeleine Mader, 149 S. Park St., Halifax, Nova Scotia, Can.
- Province Supervisors on Scholarship:**
Alpha—Catherine White Mayforth (Mrs. H. A., Jr.), 42 Locust St., Burlington, Vt.
Beta—Betty M. Glass, 121 Old Loudon Rd., Latham, N.Y.
Gamma—Jane Amer Wolf (Mrs. George L.), 226 Elmdale Ave., Akron 13, Ohio.
Delta—Marybelle Carr Curry (Mrs. Robert B.), 5609 Overlea Rd., Washington 16, D.C.
Epsilon—Constance Gates Madsen (Mrs. Andrew H. Jr.), 2762 Windemere, Birmingham, Mich.
Zeta—Mary Catherine Brewer Arthur (Mrs. James A.), 1478 Grand Ave., Columbus, Ind.
Eta—Polly Fessey, B-4 Jefferson Apts., Nashville, Tenn.
Theta—Doris Plagge Burton (Mrs. John H., Jr.), 400 Thomas St., University, Ala.
Iota—Gladys Osborne Hall (Mrs. Gerald L.), 325 N. Benton St., Palatine, Ill.
Kappa—Dorothy Tompkins Revell (Mrs. Eugene A.), 1450 8th St. S., Fargo, N.D.
Lambda—Thema Pharr Orr (Mrs. Guss), 2110 Ash St., Texarkana, Ark.
Mu—Ann Horton Jeter (Mrs. Norman W.), 310 W. 23rd St., Hays, Kan.
Nu—Lucille Glazner Matkin (Mrs. George H.), P.O. Box 97, Seabrook, Texas.
Xi—Lois Sherrill Breeze (Mrs. Joseph), 370 Ogden Canyon, Ogden, Utah.
Omicron—Katherine Burleigh Frazier (Mrs. George), 302 Abbott St., Moscow, Idaho.
Pi—Helena Dingle Moore (Mrs. George H.), 702 Heliotrope, Corona Del Mar, Calif.
- Committee on Transfers—**Margaret Strum Acheson (Mrs. Howard A. Jr.), 126 Pine Tree Rd., Radnor, Pa.
Committee on Fraternity Study and Examination—Chairman—Mary Foster Haney (Mrs. Lawrence O.), 2016 N. Cascade Ave., Colorado Springs, Colo.
- Province Supervisors on Fraternity Study and Examination:**
Alpha—Alyce Fenn O'Hara (Mrs. Edward), 1590 S. Main St., Cheshire, Conn.
Beta—Mary Griffith Halbin (Mrs. John), 257 Bedford, Buffalo 16, N.Y.
Gamma—Janet Laudick Gall (Mrs. E. B.), 1321 Harvard Blvd., Dayton 6, Ohio.
Delta—Katherine Batts Salley (Mrs. W. C.), 1600 West 49th St., Norfolk 8, Va.
Epsilon—Maxine Williams Morse (Mrs. C. H.), 6645 Glenway Dr., Birmingham, Mich.
Zeta—Augusta Hite Johnson, (Mrs. Eric A., Jr.), 201 South West St., Crawfordsville, Ind.
Eta—Betty Jean Fairris Travillion (Mrs. Thomas R.), 4317 Glen Eden Dr., Nashville, Tenn.
Theta—Kathryn Leutwiler Tanton (Mrs. G. C., Jr.), 2936 Coral Shores Dr., Ft. Lauderdale, Fla.
Iota—Barbara Munson Lemasters (Mrs. Don), 806 S. Johnson, Carbondale, Ill.
Kappa—Alice Brown Larsen (Mrs. Robert), 4945 Russell Ave., South Minneapolis, Minn.
Lambda—Helen Gorse, 6165 Waterman Ave., St. Louis 12, Mo.
Mu—Martha Hennessy Austin (Mrs. J. R.), 720-63rd St., Des Moines 12, Iowa.
Nu—Nell Ezell Thomas (Mrs. Ted), 304 Elizabeth Rd., San Antonio, Tex.
Xi—Elizabeth Knowles Anderson (Mrs. C. H.), 1803 17th Ave., Greeley, Colo.
Omicron—Mary Angela Jahant Alderson (Mrs. Edwin F.), 12004 23rd Ave., N.E., Seattle 55, Wash.
Pi—Frances Chubb, 2471 Lincoln Ave., San Jose, Calif.
- Pi Phi Times Committee—Coordinator: Mariantha James Williams (Mrs. Benjamin R., Jr.), 370 S. Maple Ave., Webster Groves 19, Mo.**
Province Coordinators:
Alpha—Joyce Archer Johnston (Mrs. R. S.), 72 Deep Wood Rd., Darien, Conn.
Beta—Dorothy V. Miller Haller (Mrs. Harold S.), Point St., Saltsburg, Pa.
Gamma—Mary Jane Stein Derringer (Mrs. Paul), 3306 Hardesty Ave., Cincinnati 8, Ohio.
Delta—Helen Morgan Glasser (Mrs. Leo G.), 112 Somerset Rd., Wilmington 3, Del.
Epsilon—Lois Bosshart Featherstone (Mrs. Ronald A.), 225 E. Maryknoll, Rochester, Mich.
Zeta—Eugenia Mathew Kleinknecht (Mrs. Richard B.), 2000 S. E St., Richmond, Ind.
Eta—Eleanor Saunders Morris (Mrs. William T., Jr.), 76 E. Chestnut St., Asheville, N.C.
Theta—Ruth Black Arnold (Mrs. Sidney M.), 1611 Mt. Paran Rd., N.W., Atlanta, Ga.
Iota—Miriam Wylie Eickhoff (Mrs. Harold J.), 5727 Main St., Downers Grove, Ill.
Kappa—Mary Margaret Lamers Grist (Mrs. James), 24 Winona Ct., Appleton, Wis.
Lambda—Mattalou Marshall Roth (Mrs. Milo K.), 524 N. Mt. Olive, Siloam Springs, Ark.
Mu—Helen Walton West (Mrs. J. Arch), 3108 Valley Dr., Sioux City, Iowa.
Nu—Janet McDonald Sawyer (Mrs. James T.), 3413 Bristol, Amarillo, Texas.
Xi—Frances Avent DeKay (Mrs. Emory), 302 S. Tenth St., Laramie, Wyo.
Omicron—Jean Howard Smith (Mrs. Maurice R.), 5506 Douglas Dr., Yakima, Wash.
Pi—Lucinda Griffith Burrows (Mrs. Gates W.), 950 River Lane, Santa Ana, Calif.
- Committee on Fraternity Music—Chairman—**Dorothe Anderson Lanning (Mrs. W. J.), P. O. Box 92, Dover, N.J.
Committee Members:
 Jerry Fruin Beltz (Mrs. Clarence L.), Box 509, Stillwater, Okla.
 Helen R. Chodat Schudel (Mrs. F. S.), 1014 Cantrell St., Decatur, Ill.
 Lorraine Buckman Brenton (Mrs.), 300 E. Marcy St., Santa Fe, N.M.
- Committee on Chaperons**
 Helen Moffett Russell (Mrs. Robert R.), 6823 Crest Ave., University City 14, Mo.
- Emma Harper Turner Memorial Fund Committee—Chairman—**Lillian Farrington McNaught (Mrs. Hector C.), 2901 E. Ninth Ave., Denver 6, Colo.
Committee Members:
 Ninabelle Green Dame (Mrs. Wyatt E.), 2900 6th Ave. N., St. Petersburg, Fla.
 Ethel Hogan Copp (Mrs. Joseph P.), 223 Bentley Circle, Los Angeles 49, Calif.
- Centennial Fund Committee—Chairman—**Mrs. T. Leonard George, 5708 W. Franklin St., Richmond, Va.
Treasurer—Miss Elizabeth Johnson, 5645 Vista Del Monte, Van Nuys, Calif.
 Mrs. D. D. Jack Adams, 6100 N. Barnes, Oklahoma City, Okla.
 Mrs. Walter H. Clark, 25 Galloway, Westfield, N.J.
 Mrs. J. Lloyd Brown, 203 W. Pennsylvania St., Urbana, Ill.
 Mrs. Phillip J. Shanon, 1339 Third Ave., Salt Lake City, Utah.
- Committee on Manuals—Chairman—**Mildred Odell Sale (Mrs. Clarence), 7612 Bryn Mawr, Dallas 25, Texas.

NATIONAL PANHELLENIC CONFERENCE

- NPC Chairman—**Mrs. Darrell R. Nordwall, 60 Sutton Place, So., New York 22, N.Y.
Pi Beta Phi Delegates—Mrs. Robert S. Wild, 310 Hill Bldg., 839-17th St., N.W., Washington 6, D.C.
Committee on College Panhellenics Chairman—Mrs. Creene A. Farris, 2997 S.W. Fairview Blvd., Portland, Ore.
Committee on City Panhellenics Chairman—Mrs. Haswell Staehle, 481 Torrence Rd., Columbus 14, Ohio.

Active Chapter DIRECTORY

ALPHA PROVINCE

- President*—Elizabeth Newberry Motycka (Mrs. Joseph), Rt. 3, Folley Lane, Coventry, Conn.
Maine Alpha—University of Maine, Barbara Coleman, 306 N. Estabrooke Hall, U. of M., Orono, Me.
Nova Scotia Alpha—Dalhousie University, Carol Earle, 15 Crichton Pk. Rd., Dartmouth, N.S., Can.
Vermont Alpha—Middlebury College, Elizabeth L. Kelley Pearsons, Middlebury, Vt.
Vermont Beta—University of Vermont, Joan Schmouth, 316 Simpson Hall, Burlington, Vt.
Massachusetts Alpha—Boston University, Margaret Black, 81 Bay State Rd., Boston, Mass.
Massachusetts Beta—University of Massachusetts, Nancy Richardson, Adams House, Amherst, Mass.
Connecticut Alpha—University of Connecticut, Patricia McCamphill, Pi Beta Phi House, Storrs, Conn.

BETA PROVINCE

- President*—Mariana Evans Carpenter (Mrs. C. R.), Box 437, R.D. 1, State College, Pa.
New York Alpha—Syracuse University, Catherine McNaughton, 210 Walnut Pl., Syracuse, N.Y.
New York Gamma—St. Lawrence University, Kathy Murphy, Pi Beta Phi House, Canton, N.Y.
New York Delta—Cornell University, Anne Warren, 330 Triphammer Rd., Ithaca, N.Y.
Pennsylvania Beta—Bucknell University, Annamarie Neff, W-110 Bucknell University, Lewisburg, Pa.
Pennsylvania Gamma—Dickinson College, Barbara Sue Lovejoy, Drayer Hall, Dickinson College, Carlisle, Pa.
Pennsylvania Epsilon—Pennsylvania State University, Madge McKee, Box 231, McElwain Hall, University Park, Pa.

GAMMA PROVINCE

- President*—Josephine Ryan Hopkins (Mrs. Ben F., Jr.), 2985 Montgomery Rd., Shaker Heights 22, Ohio.
Ohio Alpha—Ohio University, Martha Weller, 6 S. College, Athens, Ohio.
Ohio Beta—Ohio State University, Carolyn Curry, 199-15th Ave., Columbus, Ohio.
Ohio Delta—Ohio Wesleyan University, Marian Cake, Austin Hall, Delaware, Ohio.
Ohio Epsilon—University of Toledo, Sharon Conlan, 1390 Fitchland, Toledo, Ohio.
Ohio Zeta—Miami University, Marta Kurtz, 213 Scott Hall, Oxford, Ohio.
Ohio Eta—Denison University, Mary Jane Imhoff, Beaver Hall, Denison U., Granville, Ohio.

DELTA PROVINCE

- President*—Mary V. Williams, 21 E. Main St., Richmond, Va.
Maryland Beta—University of Maryland, Barbara Morris, 12 Fraternity Row, College Park, Md.
District of Columbia Alpha—George Washington University, Nancy Lee Head, 1931-38th St., N.W., Washington, D.C.
Virginia Alpha—Randolph-Macon Woman's College, Lynn Hume, 267 West Hall, R.M.W.C., Lynchburg, Va.
Virginia Gamma—College of William and Mary, Anna Kathryn Brubaker, Pi Beta Phi House, Williamsburg, Va.
West Virginia Alpha—West Virginia University, Phyllis Bransford, 1493 University Ave., Morgantown, W.Va.

EPSILON PROVINCE

- President*—Marnie Gardner Christiansen (Mrs. G. T.), 425 Fairfax, Birmingham, Mich.
Michigan Alpha—Hillsdale College, Amoret Erbs, 234 N. Manning St., Hillsdale, Mich.
Michigan Beta—University of Michigan, Pamela Tarrant, 836 Tappan, Ann Arbor, Mich.
Michigan Gamma—Michigan State University, Barbara Byram, 343 N. Harrison, East Lansing, Mich.
Ontario Alpha—University of Toronto, Betty-May Ormiston, 120 St. George St., Toronto, Ont., Can.
Ontario Beta—University of Western Ontario, Margaret Gillies, 850 Dundas St., London, Ont., Can.

ZETA PROVINCE

- President*—Josephine Rogers Ward (Mrs. Lewis O.), 15 Beckett Dr., Muncie, Ind.
Indiana Alpha—Franklin College, Eva White, Eley Hall, Franklin, Ind.
Indiana Beta—Indiana University, Marcia Garrett, 928 E. Third, Bloomington, Ind.
Indiana Gamma—Butler University, Margaret Parke, 831 W. Hampton, Indianapolis, Ind.
Indiana Delta—Purdue University, Marybeth Lyles, 1012 State St., West Lafayette, Ind.
Indiana Epsilon—DePauw University, Sandra Dixon, Pi Beta Phi House, Greencastle, Ind.
Indiana Zeta—Ball State Teachers College, Carol Jurgenson, Rogers Hall, Muncie, Ind.

ETA PROVINCE

- President*—Janet Skidmore Skinner (Mrs. Robert H.), Merriwood Dr., Route 14, Knoxville, Tenn.
Kentucky Alpha—University of Louisville, Barbara Miles, 123 E. Shipp St., Louisville, Ky.
Tennessee Alpha—University of Chattanooga, Mary Bruce Chamlee, 1409 Lexington Rd., Chattanooga, Tenn.
Tennessee Beta—Vanderbilt University, Lee Smith, Box 2500, Sub-Station B, Vanderbilt University, Nashville, Tenn.
Tennessee Gamma—University of Tennessee, Martha Setzer, 1621 W. Cumberland, Knoxville, Tenn.
North Carolina Alpha—University of North Carolina, Joyce King Stickland, 218 Alderman, Chapel Hill, N.C.
North Carolina Beta—Duke University, Mary E. Rhamstine, Box 7145, College Station, Durham, N.C.
South Carolina Alpha—University of South Carolina, Mary Savage, 2127 Kiawah Ave., Columbia, S.C.

THETA PROVINCE

- President*—Marjorie Atlee Parks (Mrs. Leon C.), 944 Fairway Dr., Pensacola, Fla.
Alabama Alpha—Birmingham-Southern College, Gail Beall, Birmingham-Southern College, Birmingham, Ala.
Alabama Beta—University of Alabama, Pat Fulton, Box 3529, University, Ala.
Alabama Gamma—Alabama Polytechnic Institute, Barbara Hurley, Dorm 4, Room 211, Auburn, Ala.
Florida Alpha—Stetson University, Phyllis Ratliffe, Box 398, Stetson Univ., De Land, Fla.
Florida Beta—Florida State University, Dorothy Goodwin, 515 W. College Ave., Tallahassee, Fla.
Florida Gamma—Rollins College, Suzanne Lewis, Rollins College, Winter Park, Fla.
Georgia Alpha—University of Georgia, Arlene Gregory, 207 Mary Lyndon Hall, Athens, Ga.

IOTA PROVINCE

- President*—Fay Martin Gross (Mrs. L. Morell), 746 Woodland Ave., Hinsdale, Ill.
Illinois Alpha—Monmouth College, Patricia Baird, 321 W. 2nd Ave., Monmouth, Ill.
Illinois Beta-Delta—Knox College, Nancy Brown, Whiting Hall, Knox College, Galesburg, Ill.
Illinois Epsilon—Northwestern University, Anne Witmer, 636 Emerson, Evanston, Ill.
Illinois Zeta—University of Illinois, Nancy Wilson, 1005 S. Wright St., Champaign, Ill.
Illinois Eta—Milikin University, Nancy Casteel, 235 N. Fairview, Decatur, Ill.
Illinois Theta—Bradley University, Joyce Taylor, 1004 N. Institute, Peoria, Ill.

KAPPA PROVINCE

- President*—Elizabeth Daubenberger McGhie (Mrs. James), 5606 Dupont Ave. South, Minneapolis, Minn.
Wisconsin Alpha—University of Wisconsin, Barbara Blake, 233 Langdon St., Madison, Wis.
Wisconsin Beta—Beloit College, Kathy Beckwith, North College, Beloit, Wis.
Wisconsin Gamma—Lawrence College, Lucy Staack, Sage Hall, Appleton, Wis.
Manitoba Alpha—University of Manitoba, Joanne Protheroe, 1481 Wellington Crescent, Winnipeg, Man., Can.
North Dakota Alpha—University of North Dakota, Marv Ann Wallbridge, 409 Cambridge, Grand Forks, N.D.
Minnesota Alpha—University of Minnesota, Carole Lynn Johnson, 1109 5th St., S.E., Minneapolis, Minn.

LAMBDA PROVINCE

- President*—Mary Elizabeth Zimmerman Knipmeyer (Mrs. L. L.), 612 W. 50th St., Kansas City 12, Mo.
Missouri Alpha—University of Missouri, Gretchen Brown, 511 Rollins, Columbia, Mo.
Missouri Beta—Washington University, Barbara Bond, McMillan Hall, Washington Univ., St. Louis, Mo.
Missouri Gamma—Drury College, JoAnn Playter, Wallace Hall, Drury College, Springfield, Mo.
Arkansas Alpha—University of Arkansas, Barbara Simpson, Pi Beta Phi House, Fayetteville, Ark.
Louisiana Alpha—Newcomb College, Blair Quinn, 28 McAlister Dr., New Orleans, La.
Louisiana Beta—Louisiana State University, Loyce Kilpatrick, Box 13207, L.S.U., Baton Rouge, La.

MU PROVINCE

- President*—Ruth Louise Dierks, 261 W. Rio Rd., Lincoln, Neb.
Iowa Alpha—Iowa Wesleyan College, Sharon Buffo, Scheaffer-Trieschmann Hall, Mt. Pleasant, Iowa.
Iowa Beta—Simpson College, Sandra Van Hulzen, 406 N. Buxton, Indianola, Iowa.
Iowa Gamma—Iowa State College, Diane Stuart, 208 Ash, Ames, Iowa.
Iowa Zeta—University of Iowa, Jean Hansen, 815 E. Washington, Iowa City, Iowa.
South Dakota Alpha—University of South Dakota, Sharon Gregg, 118 N. Plum, Vermillion, S.D.
Nebraska Beta—University of Nebraska, Barbara Meston, 426 N. 16th, Lincoln, Neb.
Kansas Alpha—University of Kansas, Susie Wesley, 1246 Mississippi, Lawrence, Kan.
Kansas Beta—Kansas State College of Agriculture and Applied Science, Carolyn Huber, 505 Denison, Manhattan, Kan.

NU PROVINCE

- President*—Eloise Glazner Hensley (Mrs. Carl W.), P.O. Box 337, Seabrook, Texas.
Oklahoma Alpha—University of Oklahoma, Anne Wileman, 702 Laboma, Norman, Okla.
Oklahoma Beta—Oklahoma State University, Ruth Marie Ahrberg, 923 College Ave., Stillwater, Okla.
Texas Alpha—University of Texas, Margaret Clare Perkins, 2300 San Antonio, Austin, Texas.
Texas Beta—Southern Methodist University, Linda Johnson, 3101 Daniels, Dallas, Texas.
Texas Gamma—Texas Technological College, Jane Sullivan, Knapp Hall, Texas Tech., Lubbock, Texas.
Texas Delta—Texas Christian University, Carolyn Johnson, Box 711, T.C.U., Ft. Worth, Texas.
New Mexico Alpha—University of New Mexico, Pat Jones, 1701 Mesa Vista N.E., Albuquerque, N.M.

XI PROVINCE

- President*—Lucy Scott Steinhauer (Mrs. George N.), 4730 E. 6th Ave., Denver, Colo.
Colorado Alpha—University of Colorado, Gale Dillon, 890 11th St., Boulder, Colo.
Colorado Beta—University of Denver, Marcene McKnight, 2290 S. Vine #725, Denver, Colo.
Colorado Gamma—Colorado State University, Nancy Ann Rieck, 1220 S. College, Ft. Collins, Colo.
Wyoming Alpha—University of Wyoming, Ann Hurrst, Pi Beta Phi House, Laramie, Wyo.
Utah Alpha—University of Utah, Susan L. Van Voorhis, 1833 Yale Ave., Salt Lake City, Utah.
Montana Alpha—Montana State College of Agriculture and Mechanic Arts, Anna Mae Brenden, 725 S. Grand, Bozeman, Mont.

OMICRON PROVINCE

- President*—Lou Ann Chase Tuft (Mrs. Stewart), 1938 S.W. Edgewood Rd., Portland, Ore.
Washington Alpha—University of Washington, Sally Ball, 4548-17th N.E., Seattle, Wash.
Washington Beta—Washington State College, Patricia Yenter, Box 508, W.S.C., Pullman, Wash.
Washington Gamma—College of Puget Sound, Georga Dee Martin, Box 6, Anderson Hall, C.P.S., Tacoma, Wash.
Oregon Alpha—University of Oregon, Karen Moke, 1518 Kincaid, Eugene, Ore.
Oregon Beta—Oregon State College, Laurette Beauregard Allen, 3002 Harrison, Corvallis, Ore.
Oregon Gamma—Willamette University, Cappy Casper, 1445 State St., Salem, Ore.
Alberta Alpha—University of Alberta, Diane Langdon, Nurse's Residence, Univ. Hospital, Edmonton, Alta., Can.
Idaho Alpha—University of Idaho, Kay Kelly, Pi Beta Phi House, Moscow, Idaho.

PI PROVINCE

- President*—Sarah Pauline Wild Gordon (Mrs. W. G.), 1155 S. Oak Knoll Ave., Pasadena 5, Calif.
California Beta—University of California, Susan Straubel, 2325 Piedmont, Berkeley 4, Calif.
California Gamma—University of Southern California, Estelle Davies, 647 W. 28th St., Los Angeles, Calif.
California Delta—University of California at Los Angeles, Charlotte Ruth Neel, 700 Hilgard Ave., Los Angeles, Calif.
California Epsilon—San Diego State College, Tina Alessio, 5005 Alzada Dr., La Mesa, Calif.
California Zeta—University of California at Santa Barbara, Fay Tysell, 1620 Grand Ave., Santa Barbara, Calif.
Nevada Alpha—University of Nevada, Sharon Stiff, 869 N. Sierra, Reno, Nev.
Arizona Alpha—University of Arizona, Sandra Kornegay, 1035 N. Mountain, Tucson, Ariz.

Alumnae Department DIRECTORY

Secretary for the Alumnae and Grand Vice-President—Alice Weber Mansfield (Mrs. Wm. H.), 8 Long Meadows, St. Louis 22, Mo.
Director of Extension—Ruth Williams Hansen (Mrs. Paul), 3110 Eagle Pass Rd., Louisville, Ky.
Alumnae Club Editor—Virginia Sherman Kozak (Mrs. Andrew), R.D. 1, Kirkville, N.Y.
Send letters for Summer ARROW to Mrs. Kozak by March 5.

Alumnae Club Corresponding Secretaries

* No Officer list received.

** No Corresponding Sec.—Used Pres.

ALPHA PROVINCE

Vice-President—Adelle Wadhams Wright (Mrs. A. J.), 27 Reservoir Rd., Newington 11, Conn.
** Berkshire, Mass.—Mary Josephine Cochran Loveridge (Mrs. Charles Leigh, Jr.), 135 Morning View Dr., Pittsfield, Mass.
Burlington, Vt.—Irene Ovitt Cheney (Mrs. Arthur), 885 South Prospect St., Burlington, Vt.
Eastern Conn.—Lucy Frost Parkerton (Mrs.), Woodstock, Conn.
Eastern Maine—Nancy Littlefield Cousins (Mrs. D. P.), 75 Forest Ave., Orono, Me.
Greater Boston, Mass.—Joan Moorehead Johnson (Mrs. Wm.), 70 Parish Rd., Needham Heights, Mass.
Halifax, N.S., Can.—Miss Mary Lamb, 25 Carleton St., Halifax, N.S., Can.
Hartford, Conn.—Joan Lundberg Abbott (Mrs. V. J.), 115 Falknor Dr., Manchester, Conn.
* Montreal, Que., Can.—
New Haven, Conn.—Ann Maynard Lucas (Mrs. C. R.), 12 Susan Lane, North Haven, Conn.
Portland, Me.—Miss Barbara E. Bornheimer, Black Point Rd., Scarborough, Me.
Southern Fairfield County, Conn.—Gene Graham Filion (Mrs.), Oakwood Lane, Greenwich, Conn.

BETA PROVINCE

Vice-President—Anne Logan Hefflin (Mrs. Bertrand), 41 Phillip St., Bloomfield, N.J.
Albany, N.Y.—Helen Maynard Borthwick (Mrs. George), 2617-15th St., Troy, N.Y.
Buffalo, N.Y.—Arlene Swan Lieneck (Mrs. Walter H.), 120 Idlewood Dr., Tonawanda, N.Y.
Central Pennsylvania—Margaret Blair Mathias (Mrs. J. P.), 55 S. Water St., Lewisburg, Pa.
Harrisburg-Carlisle, Pa.—Bette Daniels Freeman (Mrs. Melvin), Brentwater Rd., Camp Hill, Pa.
Long Island-North Shore, N.Y.—Mary Ogden Schreiner (Mrs. Robert), 27 North Court, Port Washington, N.Y.
New York City, N.Y.—Mary Sue Farmer Saltsman (Mrs. W.), 42-25 80th St., Elmhurst, N.Y.
Northern N.J.—Mary E. Banta Gerber (Mrs. George), 56 Baltusrol Way, Short Hills, N.J.
Philadelphia, Pa.—Miss Holly Stees, Stillwater Farm, Lansdale, Pa.
Pittsburgh, Pa.—Marian Kidd Cunningham (Mrs. J. C.), 319 Overdale Rd., Pittsburgh 21, Pa.
Pittsburgh-South Hills, Pa.—Phyllis Crowe Brownlee (Mrs. J. A.), 446 Serpentine Dr., Pittsburgh 16, Pa.
Poughkeepsie, N.Y.—Ruth Daggett Noyes (Mrs. Robert), 41 Croft Ra., Poughkeepsie, N.Y.
Ridgewood, N.J.—Nellie Whitney Brown (Mrs. Carl), 10 Allen Pl., Fairlawn, N.J.
Rochester, N.Y.—Julia Rosenkrans Washburn (Mrs. Burton R.), 55 Stanford Rd., Rochester 20, N.Y.
Schenectady, N.Y.—Miss Georgia Nelson, 42 Washington Rd., Scotia, N.Y.
State College, Pa.—Marjorie Jane Putnam Ramsey (Mrs. Robert), 1402 S. Allen St., State College, Pa.
Syracuse, N.Y.—Jean Crennan McCuen (Mrs. Donald), 101 Downing Rd., DeWitt, N.Y.
Westchester County, N.Y.—Dorothy Verges Griffin (Mrs. Lloyd), 4 Richbell Rd., Scarsdale, N.Y.

GAMMA PROVINCE

Vice-President—Helen Boucher Dix (Mrs. Carr E.), 6028 Dublin Rd., Dublin, Ohio
Akron, Ohio—Olga Kosciukiewicz Phares (Mrs. Dewey), 368 Stratford Rd., Akron 13, Ohio
Athens, Ohio—Sallie Hawkins Roberts (Mrs. W. L.), 2 Spring St., Athens, Ohio
Canton, Ohio—Mary Elizabeth Downes, 1018 24th St. N.E., Canton 4, Ohio.
Cincinnati, Ohio—Shirley Culp Davies (Mrs. Alfred R.), 125 Glenridge Pl., Cincinnati, Ohio
Cleveland East—Marie Anderson Burrows (Mrs. R. P.), 2885 Hampton Rd., Shaker Heights 20, Ohio
Cleveland West—Catherine Silbernagel Brannan (Mrs. John H.), 19431 Frazier Dr., Rocky River, Ohio
Columbus, Ohio—Katherine Montgomery MacEwan (Mrs. R. J.), 2621 Nottingham, Columbus 21, Ohio
Dayton, Ohio—Mary Harold Neff (Mrs. Stewart), 356 East Drive, Dayton, Ohio
Hamilton, Ohio—Beverly Klunk Rhodenbaugh (Mrs. D. D.), 1135 Susan Dr., Hamilton, Ohio
Newark-Granville, Ohio—Mary Blackman Parsons (Mrs. Hugh G.), Columbus Rd., R.D. #1, Granville, Ohio
Ohio Valley, Ohio—Vaughn Nolte Miller (Mrs. Thomas B.), 14 Metz Terr., Wheeling, W.Va.
Springfield, Ohio—Barbara Dennerlein Miller (Mrs. Dale E.), 316 Glendale, Springfield, Ohio
Toledo, Ohio—Jane Gordon Graper (Mrs. F. B.), 3718 Edgevale Rd., Toledo, Ohio
Youngstown-Warren, Ohio—Miss Rachel T. Hopkins, 735 Bryson St., Apt. 2E, Youngstown, Ohio

DELTA PROVINCE

Vice-President—Marie Tunstall Lingo (Mrs. B. Harrison), 1731 Lanier Pl. N.W., Washington, D.C.
Arlington-Alexandria, Va.—Ellen Margaret Helton Young (Mrs. Donald A.), 2327 S. Inge St., Arlington, Va.
Baltimore, Md.—Patricia Beasley Holder (Mrs. R. G.), 5216 Edgemoor Rd., Apt. 4, Baltimore 14, Md.
Charleston, W.Va.—Lulu Vance Fetzer (Mrs. Wm.), 1455 Longridge Rd., Charleston, W.Va.
Clarksburg, W.Va.—Lois Jean Atkinson Turner (Mrs. Ronald), Lake Floyd, Bristol, W.Va.
Fairmont, W.Va.—Eleanor Hastings Parks (Mrs. S. W.), Idlewyle Lane (P.O. Box 1187), Fairmont, W.Va.
Morgantown, W.Va.—Marjorie White Spencer (Mrs. John), 621 Grand St., Morgantown, W.Va.
Norfolk, Va.—Miss Deborah Westcott, 7666 Maury Arch, Norfolk, Va.
Richmond, Va. (May L. Keller)—Carolyn Schultz Freeman (Mrs. Dwight), 4405 W. Franklin St., Richmond, Va.

Roanoke, Va.—Marilyn Mitchell Putnam (Mrs. R. W.), 1625 Sweet Briar Ave. S.W., Roanoke, Va.
Southern W. Va.—Jean Blosser Lynch (Mrs. G. Burk), 207 Granville Ave., Beckley, W. Va.
Washington, D.C.—Marybell Carr Curry (Mrs. R. B.), 5609 Overlea Rd., Washington 16, D.C.
Washington, D.C. Jr.—Barbara McCollum Shoemaker (Mrs. J. H.), 10805 Tenbrook Dr., Silver Spring, Md.
Wilmington, Del.—Miss Mary Elizabeth Smith, 3204 W. 2nd St., Foster Park Apts. H-5, Wilmington, Del.

EPSILON PROVINCE

Vice-President—Leola Royce McKinley Koch (Mrs. H. C.), 1 Harvard Pl., Ann Arbor, Mich.
Ann Arbor, Mich.—Nancy Fitch Pearson (Mrs. Wallace), 1141 Kay Parkway, Ann Arbor, Mich.
Bloomfield Hills—Laura Thorn Kent (Mrs. R. E.), 1834 Fairview, Birmingham, Mich.
Detroit, Mich.—Ann Walker Brown (Mrs. Miller), 15512 Ashton Rd., Detroit 23, Mich.
Grand Rapids, Mich.—Mary Kirk Lindberg (Mrs. Fred), 2432 Almont S.E., Grand Rapids 6, Mich.
Grosse Pointe, Mich.—Frances Weiser Nouse (Mrs. Dale), 324 Belanger, Grosse Pointe Farms 36, Mich.
Jackson, Mich.—Betty Shields Whitmer (Mrs. Donn B.), 241 Rockwell St., Jackson, Mich.
Lansing-East Lansing, Mich.—Grace Ashby Burgett (Mrs. Glenn A.), 1512 W. Ottawa, Lansing, Mich.
London, Ont., Can.—Margaret Bell Ballantine (Mrs. J.), 200 Devonshire Ave., London, Ont., Can.
Southwestern Mich.—Ava Jeanne Thomas Wilson (Mrs. James), 523a Woods Rd., Battle Creek, Mich.
Toronto, Ont., Can.—Annetta McMonagle Turner (Mrs. J.), 7 Alvarado Pl., Don Mills, Ont. Can.

ZETA PROVINCE

Vice-President—Lena Pavey Morrow (Mrs. Avery P.), 2137 Oak Lane, Gary, Ind.
Anderson, Ind.—Judy Buchanan Austin (Mrs. C. E.), 1612 Westwood Dr., Anderson, Ind.
Bloomington, Ind.—Phyllis Sturgeon Little (Mrs. Dick), Nashville Rd., Bloomington, Ind.
Columbus, Ind.—Janice Harrison Armuth (Mrs. Frank), R.R. #2, Edinburg, Ind.
Ft. Wayne, Ind.—Geraldine Kierspe Erwin (Mrs. Don), 447 Eglewood Ct., Ft. Wayne, Ind.
Franklin, Ind.—Pauline Pangburn Voris (Mrs. W. A.), 423-14th St., Franklin, Ind.
Gary, Ind.—Gloria Dawson McDaniel (Mrs. Richard), 836 E. 35th Ct., Gary, Ind.
Hammond, Ind.—Jane Calnon Sohl (Mrs. William I.), 6931 Ridgeland Ave., Hammond, Ind.
Indianapolis, Ind.—Martha Kirby Middleton (Mrs. Robert K.), 434 N. Emerson, Indianapolis, Ind.
Kokomo, Ind.—Rowene Higbee Hall (Mrs. John), 507 West Boulevard, Kokomo, Ind.
Lafayette, Ind.—Mary Jane Gifford Lorenz (Mrs. Maurice), 14-3 Ross Ade Dr., West Lafayette, Ind.
Muncie, Ind.—Emily Walter Wallace (Mrs. John), 2727 S. Parkway Dr., Muncie, Ind.
Richmond, Ind.—Mary Agnes Shay Starr (Mrs. Robert C.), 302 S. 11th St., Richmond, Ind.
South Bend-Mishawaka, Ind.—Helen May Jernegan Doolittle (Mrs. R. P.), 302 Miami Club Dr., Mishawaka, Ind.
Southeastern Ind.—Kathryn Busard Roller (Mrs. B. S.), 1214 N. Morgan, Rushville, Ind.
Southwestern Ind.—Lynn Martin Russell (Mrs. Richard), 2309 E. Chandler, Evansville, Ind.
Terre Haute, Ind.—Dorothy Burget Boone (Mrs. M. E.), 2700 Crawford St., Terre Haute, Ind.

ETA PROVINCE

Vice-President—Nancy Howard Breeding (Mrs. Warren C.), 371 Garden Rd., Lexington, Ky.
Blue Ridge—Miss Helen Fields, 1214 E. Holston Ave., Johnson City, Tenn.
Chapel Hill, N.C.—Nancy Burcham Dann (Mrs. Carl), 50 Hamilton Rd., Glen Lennox, Chapel Hill, N.C.
Charlotte, N.C.—Ann Haueter Bunch (Mrs. J. J.), 4352 Applegate Rd., Charlotte, N.C.
Chattanooga, Tenn.—Miss Sue Johnson, 1508 Chamberlain Ave., Chattanooga, Tenn.
Columbia, S.C.—Margaret Weinland Brooker (Mrs. W. L., Jr.), 1007 Henderson St., Columbia, S.C.
Knoxville-Little Pigeon, Tenn.—Patricia Ballard Gilbreath (Mrs. Sidney Gordon, III), 316 15th St., Knoxville, Tenn.
Lexington, Ky.—Kathryn Elizabeth Gable Thompson (Mrs. C. L.), 1533 Tates Creek Pike, Lexington, Ky.
Louisville, Ky.—Ann Carter Schubert (Mrs. Wm. S.), 206 Marlin Dr., Jeffersontown, Ky.
Memphis, Tenn.—Phyllis Gouin Kelly (Mrs. G. E.), 4814 Marlin Ave., Memphis, Tenn.
Nashville, Tenn.—Elizabeth Burns Davies (Mrs. Ed), 5631 Kendall Dr., Nashville, Tenn.

THETA PROVINCE

Vice-President—Lois Overstreet Summers (Mrs. C. H.), 6011 Cellini, Coral Gables, Fla.
Athens, Ga.—Betty Ivey McCowan (Mrs. Allen), 155 Meadowview Rd., Athens, Ga.
Atlanta, Ga.—Miss Betty Siedelberg, 790 Sherwood Rd., N.E., Atlanta, Ga.
Birmingham, Ala.—Josephine Winn Reiner (Mrs. Otto R.), 2117 Mountain View Dr., Birmingham, Ala.
De Land, Fla.—Mabel Brooks Bartling (Mrs. E. P.), 209 E. Ohio, De Land, Fla.
Ft. Lauderdale, Fla.—Grace Cary Bachman (Mrs. C. W.), 11 Sunset Lane, Pompano Beach, Fla.
Jacksonville, Fla.—Eleta Padgett Duncan (Mrs. Robert), 3363 Randall St., Jacksonville, Fla.
Lakeland, Fla.—Georgia Ann Utterbeck Akey (Mrs. R. M.), 1109 Afton Dr., Lakeland, Fla.
Miami, Fla.—Joie Lobnitz Nugent (Mrs. E. W.), 1777 Chucunantah Rd., Miami, Fla.
Montgomery, Ala. (Anita Van de Voort Hudson)—Jane Pearson Roark (Mrs. Ray W.), 1901 Graham St., Montgomery, Ala.
Orlando-Winter Park, Fla.—Beverly Hoffman McCall (Mrs. Hollis), 500 Vern Dr., Orlando, Fla.
Pensacola, Fla.—Blanche Tanner Snow (Mrs. John), 2811 N. 19th Ave., Pensacola, Fla.
St. Petersburg, Fla.—Russell McCord Hobbs (Mrs. John D., Jr.), 890 Eden Isle Blvd., Snell Isle, St. Petersburg, Fla.
Tampa, Fla.—Lois Hartt Keune (Mrs. O. F.), 676 Geneva Pl., Tampa, Fla.

IOTA PROVINCE

Vice-President—Edna Earl Duncan (Mrs. Perry E.), 2121 Illini Rd., Springfield, Ill.
Arlington Heights, Ill.—Betty Fischer Donahue (Mrs. Francis H.), 809 N. Princeton Ave., Arlington Heights, Ill.
Avon, Ill. (Libbie Brook Gaddis)—Jacqueline Luper Williamson (Mrs. Dan), Avon, Ill.
Champaign-Urbana, Ill.—Betty McCormick Michael (Mrs. Walter), 1806 S. Peach, Champaign, Ill.
Chicago Business Women, Ill.—Miss Lucile Grover, 135 S. LaSalle St., Chicago 3, Ill.
Chicago North, Ill.—Miss Mary Lindemann, 423 W. Blackhawk St., Chicago 10, Ill.
Chicago South, Ill.—Virginia Rundberg Daugherty (Mrs. Tice), 3025 W. 71st St., Chicago, Ill.
Chicago West Suburban, Ill.—Rae Leah Keller Willkie (Mrs. E. E.), 4707 Grand Ave., Western Springs, Ill.
Decatur, Ill.—Miss Merry Hope Hinton, 888 N. Dunham, Decatur, Ill.
DePage County, Ill. (Nina Harris Allen)—Lois DePew Simmons (Mrs. M.), 675 Duane St., Glen Ellyn, Ill.

- Galesburg, Ill.*—Sally Hopkins Hutchcroft (Mrs. James), 301 E. North St., Knoxville, Ill.
Greater Alton Area, Ill.—Marcella Durr Erickson (Mrs. A. D.), 1006 Madison Ave., Edwardsville, Ill.
Illinois Fox River Valley—Nancy Cottingham Marks (Mrs. John), 1717 Kensington, Aurora, Ill.
Jacksonville, Ill. (Amy B. Onken)—Marcy Haeger McQuillan (Mrs. John, Jr.), 348 S. Main, White Hall, Ill.
Joliet, Ill.—Rachael Horner Meadows (Mrs. W. A.), Romeo Rd., R. #2, Box 158, Lockport, Ill.
Lake County, Ill.—Elizabeth Ann Singer Barnes (Mrs. R. E.), 913 Ash St., Waukegan, Ill.
Milton Township—Sue Wideman Prichard (Mrs. H. C.), Box 122, Glen Ellyn, Ill.
Monmouth, Ill.—Margaret Cary Ketterer (Mrs. John J.), 815 S. Broadway, Monmouth, Ill.
North Shore, Ill.—Viva Young Torcom (Mrs. Edward M.), 9355 Hamlin Ave., Evanston, Ill.
North Shore, Ill. Jr.—Peggy Fraser Walbridge (Mrs. Thomas C.), Longmeadow Farm, Hibbard Rd., Winnetka, Ill.
Oak Park-River Forest, Ill.—Blanche Ethel Thomas Wagner (Mrs. G. W.), 604 Clinton Ave., Oak Park, Ill.
Park Ridge-Des Plaines, Ill.—Barbara Winks Smythe (Mrs. W. W.), 527 Grand Blvd., Park Ridge, Ill.
Peoria, Ill.—Ruth Short Easton (Mrs. R. S.), 154 High Point Rd., Peoria, Ill.
Rockford, Ill.—Miss Edith Whiting, 125 Lawn Pl., Rockford, Ill.
South Suburban Chicago, Ill.—Helen Fox Letter (Mrs. Thomas), 16765 Trapet Ave., Hazel Crest, Ill.
Springfield, Ill.—Mary Brown Tobermann (Mrs. Charles), 2000 Cherry Rd., Springfield, Ill.
Tri-City—Nancy Jean Knowles Rider (Mrs. D. E.), #14 Kirkwood, Davenport, Iowa

KAPPA PROVINCE

- Vice-President*—Helenmarie Jacobson Rosholt (Mrs. Gordon), 4115 Glencrest Rd., Tyrol Hills, Minneapolis 16, Minn.
Beloit, Wis.—Dorothy Fisher Frederick (Mrs. L. G.), 1018 Bushnell St., Beloit, Wis.
Duluth, Minn.-Superior, Wis.—Ione Nixon Sibley (Mrs. F. H.), 3716 Crescent View, Duluth, Minn.
Fox River Valley, Wis.—Joan Green Radtke (Mrs. Paul L.), 1828 N. Oneida St., Appleton, Wis.
Grand Forks, N.D.—Marion Bird Webb (Mrs. Frank), 317 Park Ave., Grand Forks, N.D.
Madison, Wis.—Jane Bours Webster (Mrs. L. C.), 1213 S. Midvale Blvd., Madison, Wis.
Milwaukee, Wis.—Betty Stewart Moran (Mrs. Marvin), 2301 E. Marion St., Milwaukee 11, Wis.
 ***Minneapolis, Minn.*—Alice Brown Larsen (Mrs. Robert), 4945 Russell Ave. S., Minneapolis, Minn.
St. Paul, Minn.—Betty Jean Marsh Rasmussen (Mrs. Byron D.), 1358 E. Maynard Dr., Apt. 266, St. Paul 16, Minn.
Winnipeg, Man., Can.—Norma Kendall Bingeman (Mrs. R.), 672 Waterloo St., Winnipeg 9, Man., Can.

LAMBDA PROVINCE

- Vice-President*—Betty Rowton Holt (Mrs. Joseph R.), 6826 Fontana Rd., Kansas City 15, Mo.
Baton Rouge, La.—Helen Libby Gordiner (Mrs. James B., Jr.), 3155 Fritchie Dr., Baton Rouge, La.
 ***Clay-Platte Counties, Mo.*—Jewel Cartland Neal (Mrs. John Roy, Jr.), 4002 E. 49th Ter. N., Kansas City 16, Mo.
Columbia, Mo.—Martha LeBuhn Allen (Mrs. Louis), 1615 Bass Ave., Columbia, Mo.
Fayetteville, Ark.—Kay Wells Trumbo (Mrs. Bass), 606 N. Garland, Fayetteville, Ark.
Fort Smith, Ark.—Eleanor Wood Teague (Mrs. John P.), Box 195, Alma, Ark.
Kansas City, Mo.—Margaret Mitchell Plunkett (Mrs. Thomas H.), 7630 Belleview, Kansas City, Mo.
Lake Charles, La.—Andree Goudeau Bishop (Mrs. H. G.), 2005 Elms St., Lake Charles, La.
Little Rock, Ark.—Dorris Karcher Welling (Mrs. Louis D.), 3405 Ridgeroad Park Hill, North Little Rock, Ark.
Marked Tree-Jonesboro, Ark.—Dorothy Davis Stuck (Mrs. Howard C., Jr.), Box 21B, Marked Tree, Ark.
New Orleans, La.—Caroline Trueman Sharp (Mrs. John), 324 Audubon St., New Orleans, La.
Osceola, Ark.—Rosemary Johnston Williams (Mrs. Mac), 1319 W. Walnut, Blytheville, Ark.
Pine Bluff, Ark.—Helen Kost Ferranti (Mrs. R. F.), 700 Hudson, Pine Bluff, Ark.
St. Louis, Mo.—Dolores Kriegshausen Lansche (Mrs. W. Edward), 1322 McCutcheon, Apt. A, Richmond Heights 17, Mo.
Shreveport, La.—Mary Stubbs Shipman (Mrs. Carl), 3621 Greenway Pl., Shreveport, La.
Siloam Springs, Ark.—Mattalou Marshall Roth (Mrs. Milo), 524 N. Mt. Olive, Siloam Springs, Ark.
Springfield, Mo.—China Patricia Hays Bradshaw (Mrs. Paul), 1603 S. Kenwood, Springfield, Mo.
Texas, Ark.-Texas—Ruth Hendrick Kittrell (Mrs. J. B.), 1902 Laurel St., Texarkana, Ark.
Tri State—Mary Campbell Weiman (Mrs. Harry K.), 536 N. Wall, Joplin, Mo.

MU PROVINCE

- Vice-President*—Dorothy Weaver Morgan (Mrs. Kent R.), 2648 High St., Lincoln 2, Neb.
Ames, Iowa—Margaret E. Macy Adams (Mrs. Clinton J.), 1204 Orchard Dr., Ames, Iowa
Burlington, Iowa—Elinor Thompson Lundgren (Mrs. J. B.), 829 N. 5th St., Burlington, Iowa
Cedar Rapids, Iowa—Phyllis Eschboch Schulz (Mrs. Robert), 524 35th St. S.E., Cedar Rapids, Iowa
Council Bluffs, Iowa—Dolores Weaver Mielke (Mrs. Charles), Rt. 2, Council Bluffs, Iowa
Des Moines, Iowa—Jane Eller Collins (Mrs. R. R.), 5130 Grand Ave., Des Moines 12, Iowa
Hutchinson, Kan.—Nancy Broadhead Cook (Mrs. Kenneth M.), 329 E. 17th St., Hutchinson, Kan.
Indianola, Iowa—Agnes Wright Stone (Mrs. Homer A.), Rt. 3, Indianola, Iowa
Iowa City, Iowa—Jeanne Hall Lloyd-Jones (Mrs. Richard), 160 Oak Ridge St., Iowa City, Iowa
Kansas City, Kan.—Martha Jane Shaw Cooke (Mrs. A. C., III), 5417 W. 76th St., Prairie Village, Kan.
Lawrence, Kan.—Johanna Bretz Piskoty (Mrs. Richard), 2003 Stratford Rd., Lawrence, Kan.
Lincoln, Neb.—Ruth Weigand Gray (Mrs. M. N.), 4000 Washington, Lincoln, Neb.
Manhattan, Kan.—Mary Ann Montgomery McCoy (Mrs. John), 1516 Humboldt, Manhattan, Kan.
Mt. Pleasant, Iowa—Beulah Billingsley Hayes (Mrs. C. F.), 400 W. Clay St., Mt. Pleasant, Iowa
North Platte, Neb.—Helen Smith Dent (Mrs. Townsend E.), 402 S. Sycamore St., North Platte, Neb.
Omaha, Neb.—Erna Cornwell Carlson (Mrs. Curtis R.), 5819 Frederick St., Omaha 6, Neb.
Sioux City, Iowa—Carolyn Beane Blomgren (Mrs. J. P.), 1605-26th St., Sioux City 5, Iowa
Sioux Falls, S.D.—Ann McClenahan Sechser (Mrs. Sam), 1015 S. Second, Sioux Falls, S.D.
Topeka, Kan.—Miss Nancy Ferrell, 500 Westchester Rd., Topeka, Kan.
Vermillion, S.D.—Vera Courshon Meisenholder (Mrs. Walter), 619 Valley View Dr., Vermillion, S.D.
Western Kansas—Mary Kendall Praeger (Mrs. W. G.), Box 219, Claffin, Kan.
Wichita, Kan.—Nancy Lee Foster Cramer (Mrs. L. E.), 112 N. Terrace Dr., Wichita, Kan.

NU PROVINCE

- Vice-President*—Jo Frances Powell Sangster (Mrs. Robert F.), 3718 Arnold St., Houston, Texas.
Abilene, Texas—Mary Pittman Minter (Mrs. George, Jr.), 840 Sayles Blvd., Abilene, Texas

- Albuquerque, N.M.*—Mary Joe Calloway Torgerson (Mrs. D. L.), 3124 California N.E., Albuquerque, N.M.
Amarillo, Texas—Miss Betty Lou Toleson, 2417 Crockett, Amarillo, Texas
Ardmore, Okla.—Theil Connor Hamm (Mrs. C. W.), Box 178, Ardmore, Okla.
Austin, Texas—Elise Bumpass Helms (Mrs. P. M.), 3406 Hillview Rd., Austin 3, Texas
Bartlesville, Okla.—Adele Truex Musgrave (Mrs. C. R., Jr.), 1517 Smyser Dr., Bartlesville, Okla.
Brazos Valley, Texas—Sara Allen Cofer (Mrs. D. Brooks), Box 325, College Station, Texas
Corpus Christi, Texas—Elizabeth Huey Castor (Mrs. C. I.), 411 Pasadena, Corpus Christi, Texas
Dallas, Texas—MaBelle Miller Bell (Mrs. Wm. C.), 4316 Beverly Dr., Dallas, Texas
East Texas (Longview)—Floredid Francis Burney (Mrs.), 124 Houston St., Longview, Texas
El Paso, Texas—Betty Colt Tynan (Mrs. Martin F.), 4501 Trowbridge, El Paso, Texas
Ft. Worth, Texas—Martha Crowley Bass (Mrs. H. H.), 2924 Alton Rd., Ft. Worth, Texas
Houston, Texas—Emmi Prokop Monkhouse (Mrs. J. R.), 2908 Robinhood, Houston 5, Texas
Lubbock, Texas—Pauline Barrier Lowe (Mrs. Brady), 3101-32nd St., Lubbock, Texas
McAlester, Okla.—Marjorie Wolcott Bell (Mrs. Robert), 400 East Greek, McAlester, Okla.
Midland, Texas—Miss Dorothy Perkins, 800 N. "F" St., Midland, Texas
Muskogee, Okla.—Lucille Sneed Sparks (Mrs. C. N.), 1117 Georgetown, Muskogee, Okla.
Norman, Okla.—Mary McMillan Taylor (Mrs. R. M.), 1200 Ann Arbor Dr., Norman, Okla.
Oklahoma City, Okla.—Kathryn Johnston Carr (Mrs. Meryl), 1121 Belford Ave., Oklahoma City, Okla.
Okmulgee, Okla.—Lela Parks McCauley (Mrs. L.), Box 574, Okmulgee, Okla.
Pauls Valley, Okla.—Bernice Patterson Lindsey (Mrs. Ray), Twin Oaks, Rt. 1, Pauls Valley, Okla.
Ponca City, Okla.—Frances Badger Van Winkle (Mrs. Verne J.), 706 S. 5th St., Ponca City, Okla.
Roswell, N.M.—Helen Ward Whitmore (Mrs. D. A.), 64 Billy Mitchell Pl., Walker Air Force Base, Roswell, N.M.
Sabine District (Nita Hill Stark)—Martha Ann Griswold Stedman (Mrs. E. D., Jr.), 2460 Louisiana, Beaumont, Texas.
 **San Angelo, Texas*—
San Antonio, Texas—Imogene Webb Schoenfield (Mrs. P. C.), 824 Morningside, San Antonio, Texas
Shawnee, Okla.—Charlene Yeaton Stewart (Mrs. Bill), R. 3, Box 471, Shawnee, Okla.
Sherman-Denison, Texas—Jane McElhannon Hubbard (Mrs. K. W.), 930 S. French, Denison, Texas
Stillwater, Okla.—Ruth Sundell Orr (Mrs. H. W.), 41 College Circle, Stillwater, Okla.
Tulsa, Okla.—Catherine Grant McAlister (Mrs.), 2525 E. 20th St., Tulsa, Okla.
Tyler, Texas—Katherine Weeks Bridewell (Mrs. W. F.), 213 E. Second, Tyler, Texas
Waco, Texas—Martha Brooks Lanham (Mrs. Sam), 2602 W. Waco Dr., Waco, Texas
Wichita Falls, Texas—Edith Knies Woodward (Mrs. Nick), 2000 Speedway, Wichita Falls, Texas

XI PROVINCE

- Vice-President*—Evelyn Lowman Darby (Mrs. Geo. T.), 7 W. Caramillo, Colorado Springs, Colo.
Boulder, Colo.—Mary Kay Hinkley Hudson (Mrs. James D.), 1001-11th St., Boulder, Colo.
Bozeman, Mont.—Wilma Van Horssen Hintzpetter (Mrs. E. D.), 619 S. Willson, Bozeman, Mont.
Casper, Wyo.—Jean Christensen Freeman (Mrs. Robert), 2814 E. 3rd, Casper, Wyo.
Cheyenne, Wyo.—Martha Bauman Brown (Mrs. F. Richard), 1315 E. 18th St., Cheyenne, Wyo.
Colorado Springs, Colo.—Marge Williamson Clark (Mrs. W. Ward), 1003 Zodiac Dr., Skyway Park, Colorado Springs, Colo.
Denver, Colo.—Ione Goodknight Sittler (Mrs. Charles W.), 1931 Hudson, Denver, Colo.
Fort Collins, Colo.—Lola Tompkins Downs (Mrs. Robert), Rt. 4, Box 134, Ft. Collins, Colo.
Laramie, Wyo.—Eleanor Knight Keefer (Mrs. Wm. R.), 1803 Ord St., Laramie, Wyo.
Ogden, Utah—Evelyn Holmes Salerno (Mrs. L. J.), 3510 Tyler Ave., Ogden, Utah
Pueblo, Colo.—Miss Adrian Comer, 2912 4th Ave., Pueblo, Colo.
Salt Lake City, Utah—Jennie Lee Allen Creer (Mrs. J. P.), 2155 King St., Salt Lake City, Utah

OMICRON PROVINCE

- Vice-President*—Sarah Jane Paulsen Vanasse (Mrs. Horace J.), 302 Howe St., Seattle, Wash.
Bellevue, Wash.—Phyllis Atwater Volkstorff (Mrs. E. R.), 9346 Vineyard Crest, Bellevue, Wash.
Bellingham, Wash.—Dorothy Miller Waters (Mrs. R. J.), 1365 Marine Dr., Bellingham, Wash.
Boise, Idaho—Jody Raber Thomas (Mrs. Eugene), 3404 Kipling Rd., Boise, Idaho
Calgary, Alta., Can.—Jean Clow Irwin (Mrs. J. S., III), 2319 Richmond Rd., Calgary, Alta., Can.
Coos County, Ore.—Elinor Fagles Chandler (Mrs. Ben Jr.), 1045 W. Date, Coos Bay, Ore.
Corvallis, Ore.—Jane Holcomb Russell (Mrs. J. A.), 349 N. 21st St., Corvallis, Ore.
Edmonton, Alta., Can.—Miss Olga Doskoc, 12933 61st St., Edmonton, Alta., Can.
Eugene, Ore.—Mary Jane Battin Christoferson (Mrs. Kent W.), 1650 Moss St., Eugene, Ore.
Everett, Wash.—Miss Alice Peterson, 3231 Broadway, Everett, Wash.
Klamath Falls, Ore.—Eleanor Collier Ehlers (Mrs. F. B.), 1338 Pacific Ter., Klamath Falls, Ore.
Medford, Ore.—Betty Corey Sexton (Mrs. Harold W.), 2536 Lyman, Medford, Ore.
Olympia, Wash.—Cornelia Cockburn Beaty (Mrs. R. W.), Rt. 7, Box 664, Olympia, Wash.
Portland, Ore.—Carol Gleason Anderson (Mrs. Henry D.), 2924 N.E. 39th Ave., Portland, Ore.
Salem, Ore. (Nancy Black Wallace)—Suzanne Barnes Morrison (Mrs. Robert), 375 Oak St., Salem, Ore.
Seattle, Wash.—Carolyn Kuns Mowery (Mrs. P. L.), 2671 Belvedere, Seattle 6, Wash.
Spokane, Wash.—Patricia Stewart Smith (Mrs. Roger), West 221 24th Ave., Spokane, Wash.
Tacoma, Wash.—Inez Smith Soule—Jeanne Hein Holroyd (Mrs. J. A.), 7229 Custer Rd. S.W., Tacoma, Wash.
Tri-City—Helen Bendixen Maurer (Mrs. R. Kenley), Mtd. Rt. 2, Rd. 48, Pasco, Wash.
Vancouver, B.C., Can.—Betty Gray MacBeth (Mrs. H. C.), 6109 Angus Dr., Vancouver, B.C., Can.
Wenatchee, Wash.—Jean Moir Wheeler (Mrs. L. L.), 825 First St., Wenatchee, Wash.
Yakima, Wash. (Fannie Whitenack Libbey)—Nancy Beckham Gordinier (Mrs. L. L.), 801 N. 51st Ave., Yakima, Wash.

PI PROVINCE

- Vice-President*—Evelyn Peters Kyle (Mrs. Stanley E.), 23 Oak Knoll Gardens Dr., Pasadena 5, Calif.
Bakersfield, Calif.—Mary Frances Tucker Porter (Mrs. J. Howard), 143 Oleander, Bakersfield, Calif.
Berkeley, Calif.—Sarah Farrell Scott (Mrs. J. L.), 1570 LeRoy Ave., Berkeley, Calif.
Centennial Valley, Calif.—Margaret Fidler Marten (Mrs. V. C.), 5839 Overhill Dr., Los Angeles 43, Calif.
Contra Costa, Calif.—Judith Gardner Downs (Mrs. R. H.), 3072 Eban Dr., Concord, Calif.
Covina-Pomona, Calif.—Carol Trohan Glover (Mrs. Wayne), 518 S. Meadow Rd., West Covina, Calif.

- Fresno, Calif.*—Martha Mekeel Hale (Mrs. A. L.), 1495 W. San Madele, Fresno, Calif.
Glendale, Calif.—Lorraine Westphal Loucks (Mrs. Ray L.), 1317 Raymond, Glendale, Calif.
Honolulu, T.H.—Rita Renfro Giddings (Mrs. Don Paul), 3110 A. Manoa Rd., Honolulu, Hawaii
La Canada Valley, Calif.—Jane Silver Higgin (Mrs. Wilfred L.), 819 Inverness, Pasadena, Calif.
La Jolla, Calif.—Mildred France Durham (Mrs. T. A.), 621 Loring St., San Diego 9, Calif.
Las Vegas, Nev.—Miss Martadel Cooper, P.O. Box 1697, Las Vegas, Nev.
Long Beach, Calif.—Mary Hampe Clark (Mrs. Charles), 3758 Cerritos Ave., Long Beach, Calif.
Los Angeles, Calif.—Jane Gotch Morehouse (Mrs. L. E.), 10926 Verano Rd., Los Angeles 24, Calif.
Marin County, Calif.—Margaret Moorhead Anton (Mrs. John), Box 185-25 Acorn Way, Kentfield, Calif.
Palo Alto, Calif.—Katherine Rivers Lane (Mrs. Edward), 1765 Fulton St., Palo Alto, Calif.
Pasadena, Calif.—Eloise Armington Brown (Mrs. G. Kenneth), 711 S. Pasadena Ave., Pasadena, Calif.
Phoenix, Ariz.—Margaret Dutton Hensing (Mrs. C. R.), 517 W. Rose Lane, Phoenix, Ariz.
Reno, Nev.—Beverly Burhans Horton (Mrs. Robert C.), 2150 Brisbane Ave., Reno, Nev.
Sacramento, Calif.—Kathryn McDuffee Breuer (Mrs. Arthur), 4240 Bridge Rd., Sacramento, Calif.
San Bernardino, Calif.—Ruth King Mellin (Mrs. Wm. F.), 2128 Lugo Ave., San Bernardino, Calif.
San Diego, Calif.—Marjorie Alexander Albright (Mrs. H. B.), 9425 Campo Rd., Spring Valley, Calif.
San Fernando Valley, Calif.—Darleen Lawson Trumbo (Mrs. T. K.), 14933 Stonesboro Pl., Sherman Oaks, Calif.
San Francisco, Calif.—Helen Stidger Lemmen (Mrs. John J., Jr.), 1250 Jones St., San Francisco, Calif.
San Jose, Calif.—Helen Virginia Fisher Heck (Mrs. E. R.), 1670 Lincoln Ave., San Jose, Calif.
San Mateo County, Calif.—Margaret Sparks White (Mrs. R. F.), 1212 Ladera Way, Belmont, Calif.
Santa Barbara, Calif.—Virginia Semple Schmidt (Mrs. A. W.), 25 Crestview Lane, Santa Barbara, Calif.
Santa Monica, Calif.—Ruth Rapp Thayer (Mrs. Robert N.), 1274 Capri Dr., Pacific Palisades, Calif.
Solano County, Calif.—Clara Stuart Ripsom (Mrs. F. H.), 1120 Ohio St., Vallejo, Calif.
South Coast, Calif.—Alvah Denton Van Dyke (Mrs. S. C.), 428 Narcissus Ave., Corona Del Mar, Calif.
Stockton, Calif.—Phyllis Hinkley Baltzer (Mrs. W. H.), 2240 Benjamin Holt Dr., Stockton, Calif.
Tucson, Ariz.—Faith Gilmore Richardson (Mrs. J. B.), 5050 E. Baker St., Tucson, Ariz.
Valley of the Moon (Santa Rosa, Calif.)—Shirley Storm Dickinson (Mrs. Sherman), 6685 Sonoma Highway, Santa Rosa, Calif.
Whittier Area, Calif.—Janet Struble Wagner (Mrs. R. I.), 15650 Condesa Dr., Whittier, Calif.
Yuba-Sutter, Calif.—Free Burnham Clark (Mrs. Wm. Beckwith), Live Oak, Calif.



ATTENTION: Chapters→Alumnæ Clubs→Alumnæ everywhere.

Have you sent your 1958 contribution to the Centennial Fund?

Send your dollars to: Miss Elizabeth Johnson, 5645 Vista Del Monte, Van Nuys, California.



SUMMER CRAFT WORKSHOP

June 9 to July 12, 1958

Why not combine a visit to the Pi Beta Phi Settlement School, the Smokey National Park and an opportunity to study crafts either for fun or credit? Once again outstanding craft instructors have been secured for the Pi Beta Phi-University of Tennessee Summer Craft Workshop in Gatlinburg, Tennessee.

Physiotherapists, teachers, community volunteers and those interested in creative hobbies, will find classes to meet their needs. Write for details.

Summer Craft Workshop
 Pi Beta Phi School
 Gatlinburg, Tennessee



Will You Help Rush?

Pi Beta Phi chapters are counting on you to supply them with names and information about prospective rushees. This is one way in which every alumna can do her part to help in the rushing program.

You will find in this issue of the *ARROW*, a sample recommendation blank, also the list of names and addresses of all chapter rush captains. If you have more than one girl to recommend, write extra letters, including the information listed on the blank.

If you are an alumna living in a town where there is no alumnae club, just fill in the blank and mail it to the chapter rush captain concerned.

If you live in a town where there is an alumnae club, you may use this blank also, but please keep your alumnae club recommendations chairman informed of any recommendations you make.

Do this now—TODAY!

Chapter rush captains—the mimeographed lists of Alumnae Club Recommendations Chairmen, and of the State Rush Chairmen, will be sent to you by Central Office, in June.

Pi Beta Phi Recommendation Blank

Name of rushee

Address

Father's name Occupation

Are the girl and her family respected in the community?

Do you know the girl personally?

Personal appearance

High school attended size of graduating class

Scholastic record: upper third middle third lower third

Scholastic honors won

College attended, if any

Activities, special interests or talents

.....

Can rushee afford fraternity financial obligations?

Recommended by Chapter

Address

.....

Come to Convention

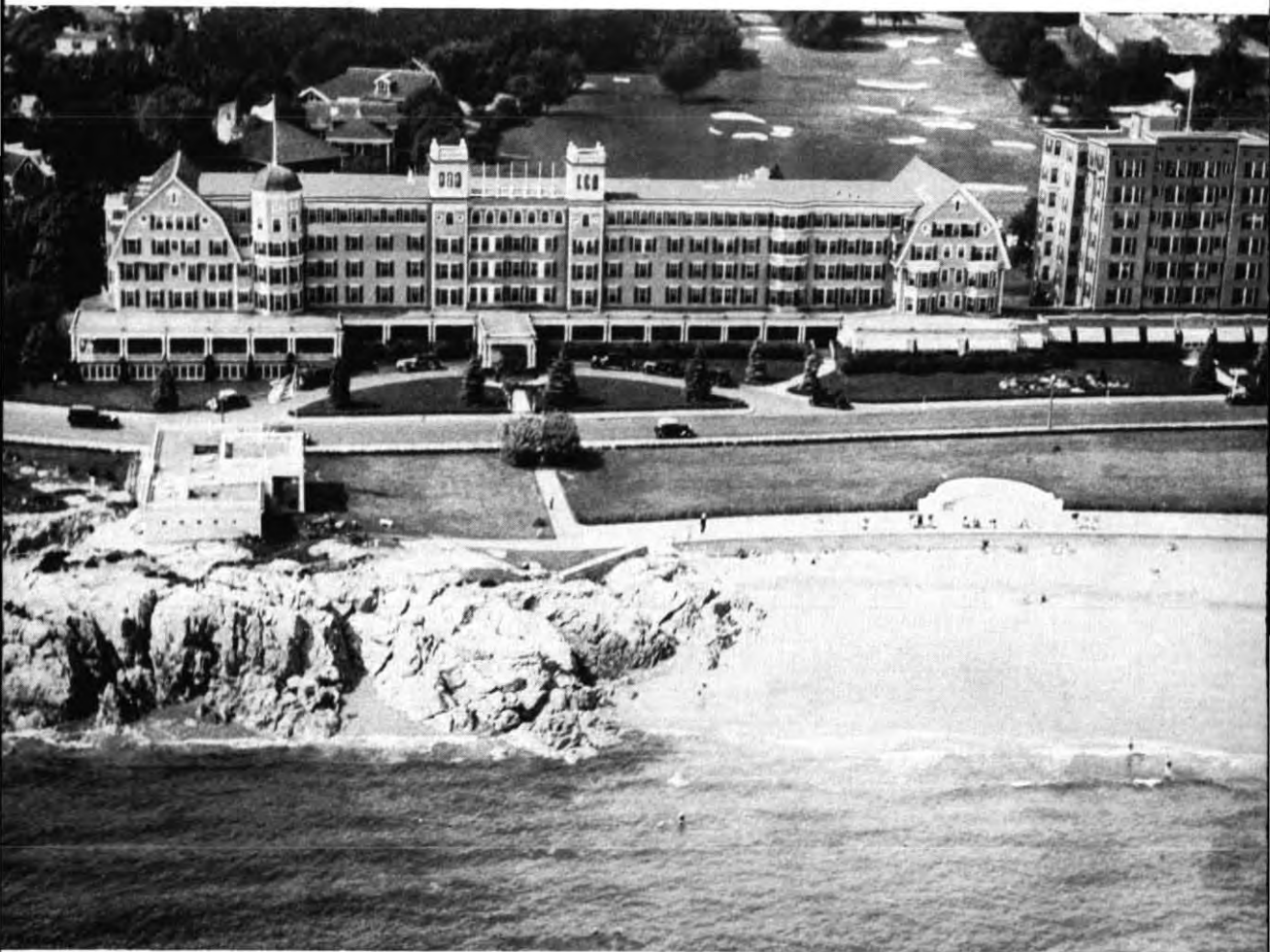

AT THE *New Ocean House*

SWAMPSCOTT, MASSACHUSETTS

JUNE 22-28, 1958

EDITORIALS

Convention

In this issue we repeat the blanks necessary for Convention registration with some revisions made by the Convention Guide. Please get your reservations in early.

And now, if you are coming to Swampscott, especially if you are to be a delegate, there is home work for you to do.

There are two phases of the life of those busy, precious days at Convention, work and play. The play times will come naturally, and you have only to fall in with the fine plans being made for you by the Committee, when you meet those hundreds of wonderful Pi Beta Phis and enter into their lives for that brief time; the work—that is something to be prepared for. How? First by studying the Information Arrow for several years past; second by studying the Constitution of the Fraternity, so that you may be prepared to act on changes that will be recommended for your consideration. We must be well informed and alert in our thinking and planning for the future development of Pi Beta Phi. Convention must act with decision and wisdom in the present attacks on the fraternity system are to be met and countered.

The role of alumnæ in Convention deliberations is an important one. Theirs is the responsibility of planning and legislating for the interests of alumnæ in the strictly alumnæ meetings—and besides they may vote to recommend legislation to the general sessions. Remember the privilege of speaking on the floor belongs to all members present, but the voting privilege is limited to accredited delegates.

Come prepared—which means coming with full knowledge of the Fraternity. Besides have a good time and be happy!



Correction—in editorials for the Spring issue the dates for Convention were incorrectly given—they are June 22 to June 28.



Of Responsibility

We quote the following from an editorial by Dr. George Starr Lasher in the *Rattle of Theta Chi*:

For the first time in history fraternities and sororities through their respective organizations, the National Interfraternity Conference and the National Panhellenic Conference, are coming to grips with the problem which has been threatening their potency, if not their very existence: whether they have the right that is granted every other club, society, civic organization, and general fraternity, such as the Masons and Elks, in this country to determine their own standards for membership without interference from any source. Both collegiate organizations at their recent meetings took a forthright position in asserting their constitutional right and in making clear that there is a distinct difference between an individual's civil rights and his social privileges. Aroused to action, they are calling upon all Greeks to appreciate the fact that their inherent rights are being threatened on too many campuses and that they should participate in a campaign that will educate the public to that situation.

It is necessary to make clear to those inexperienced with fraternities that a local fraternity is responsible for its own standards, but when it becomes part of a national fraternity it must agree to follow the standards set up through democratic procedures at national conventions, just the same as units of any national organization are governed by the constitutions and regulations passed by convention legislation. A chapter, of course, has the right to advocate a change in the constitution, and the change is made if it can get enough chapters to agree to it. Any chapter can, of course, withdraw from the national fraternity if it sees fit and become a local, but as long as it remains in the fraternity it is naturally bound by the laws and traditions of that fraternity. Otherwise, the national fraternity would be a national fraternity in name only.

It is equally essential to make clear that an individual is initiated by a chapter *into* the national fraternity, not merely into the chapter, and he should be acceptable to the entire fraternity, for membership means that he is to be welcomed by any chapter on any campus and by any alumni chapter or association of the fraternity wherever he may be. Otherwise, there is no meaning to the idea of a national collegiate brotherhood.

The selection of its future members is perhaps the gravest responsibility any chapter faces, not only because of its own family relationship with the individual, which involves, of course, his parents, brothers, sisters, and even other

relatives, but because the individual will carry his fraternity identity in his visits to other campuses and in his contacts with other college acquaintances throughout his life as an alumnus.

Because so much of the welfare of the local chapter and its national fraternity depends upon the selection of members, there must be no interference in the determination of standards that each fraternity sets up. Both the National Interfraternity Conference and the National Panhellenic Conference are right in insisting that their member units shall be free from such interference.

Odile Taylor Alfano

→ → →

NPC Declaration for Freedom

Statements are frequently made advocating the teaching of the theory and practice of communism. Because of our devotion to our country and allegiance to God, we agree with those who emphasize that before communism is studied, there must first be thorough and accurate education about the Constitution of the United States and the debates that dealt with its purpose to avoid concentrated federal power and the insistence upon the principles which became the first ten amendments to the Constitution, known as the Bill of Rights. Such knowledge is essential to the preservation of freedom in contrast with its destruction under totalitarian systems.

The freedom "peaceably to assemble" stated in the first amendment to the Constitution makes possible

a great array of clubs, societies, and organizations known as voluntary associations which provide diversity of interests and satisfactions to members. We are voluntary associations. We are dedicated to the preservation of freedom of citizens to choose their associates which is a freedom characteristic of civilized cultures, a freedom protected by the Constitution of the United States, and sustained by the courts of our country since the time of its founding.

We, the members of NPC, agree that we have a responsibility to contribute to accurate and thorough knowledge about the Constitution of the United States and the Bill of Rights and to know ideology destructive of our country.

→ → →

If we love liberty; if we would preserve freedom of thought and action; if we would promote greater equality of opportunity; if we would give every young man and woman the precious right to work; if we would prove the effectiveness of the democratic process in solving the problems threatening democracy today—if we are in earnest about all these things, we must act. We must come out of our parlor and our club discussions into communitywide discussion groups. We must work and work hard if liberty is to live.

—HUGH S. BONAR

Men who try to do something and fail are infinitely better than those who try to do nothing and succeed.

NPC Citizenship Committee

→ → →

YOUR HOST AND HOSTESS FOR CONVENTION—

Colonel Clement Kennedy, and Katherine Devine Kennedy, New York Delta



Colonel Clement Kennedy



Katherine D. Kennedy, New York Δ

The New Ocean House, one of the best known resort hotels on the eastern seaboard, is located directly on the ocean at Swampscott, a picturesque section of the North Shore of Massachusetts. Town records reveal that there has been a hotel of one size or another on the present site for many years, even as far back as the stage coach days. The present New Ocean House came into existence in 1902 and the new addition, called Puritan Hall, in 1924.

In 1925 Calvin Coolidge established the Summer White House in Swampscott, and the New Ocean House was designated as headquarters for his official staff. The hotel has also been used on other important occasions by the White House.

When Franklin D. Roosevelt and Winston Churchill met at sea in 1941 for the signing of the Atlantic Charter, the New Ocean House acquired further prominence as the base of operations for the accompanying staff. Earlier, in 1938, the hotel was the headquarters for White House staff and a large corps of press correspondents on the occasion of the Anne Clark-John Roosevelt wedding which took place at nearby Nahant.

Colonel Kennedy's first association with the New Ocean House occurred when he secured a summer position there while still a student at Harvard College. After working two summer seasons at the hotel, he returned for a visit as a guest. At the height of the season, one of the members of the staff became ill, and the then owner of the New Ocean House asked Colonel Kennedy if he would assist by taking over some of the duties. A position which started as an accommodation to a friend, laid the foundation for a career in the hotel business. Colonel Kennedy has been with the hotel ever since. In 1925, he became president of the Company and principal stockholder. His entire business career has been devoted to the New Ocean House and its thousands of guests.



The Landing of the Pi Phis

These are final instructions for all Pi Phis coming to Convention by train or plane.

Pilgrimmaids, wearing special badges, will meet you at Logan Airport or the railroad stations.

If you are coming to Boston by train and are coming from the North of Boston, you will get off at North Station. All other Pi Phis coming by train, please get off at either Back Bay or Huntington Stations—you will find these smaller stations much more convenient than the huge South Station terminal.

If you are flying to Boston, you will arrive at Logan Airport, but since each airline has its own waiting room, we must know the line you are arriving on.

If you have not already done so, please fill out the following blank and send to the Chairman of the Pilgrimmaids:

Mrs. Arthur L. Fisher
34 Vincent Avenue
Belmont, Mass.

.....
Name

Address

Name of Railroad

Name of Airline and flight number

Time of arrival

.....

All those who wish bus transportation, please enclose check for \$1.50 made out to Ethel M. Adams. This assures you of round trip transportation to and from the hotel. If you are arriving by plane, the cost of the limousine to the hotel is \$5, but it carries five passengers so will probably cost you \$1. This is payable at that time.

PLEASE COOPERATE AS WE DO NOT WANT TO OVERLOOK ANYONE

→ → →

Come to Convention

→ → →

Program for 1958 Convention

Sunday, June 22

- 3:30 to 4:30 P.M.—Informal Reception
- 5:00 P.M.—Pledge Ceremony
- 6:00 P.M.—Pilgrims' Dinner
- 8:00 P.M.—Opening Meeting and Memorial Service
(active delegates—silver blue dress—all others wear white)

Monday, June 23

- 9:00 to 11:00 A.M.—Regular Meeting
- 12:00 M. —Honorary Activities Societies Luncheon
- 1:00 P.M.—Model Initiation
- 2:30 P.M.—Alumnæ Meeting
Active Workshops
- 6:00 P.M.—Dinner by Chapters followed by the Historical Program

Tuesday, June 24

- 7:30 A.M.—Honorary Scholastic Societies Breakfast
- 9:00 A.M.—Alumnæ Meeting (active attendance required)
- Convention Picture at close of meeting
- 12:00 M. —Golden Arrow Luncheon
- 2:00 P.M.—Regular Meeting
- 6:00 P.M.—Settlement School Dinner
- 8:00 P.M.—Settlement School Program

Wednesday, June 25

- 7:30 A.M.—Canadian Day Breakfast
- 9:00 A.M.—Active and Alumnæ Workshops
- 12:30 P.M.—Recreation Day Trips
- 6:30 P.M.—Cookie-Shine Supper
- 8:30 P.M.—Song Contest-Singing

Thursday, June 26

- 7:30 A.M.—Theta Sigma Phi Breakfast
- 9:00 to 11:00 A.M.—Regular Meeting—Elections
- 12 NOON —Alumnæ Meeting—Elections
- 12:00 M. —Old Timers Luncheon
- 2:00 P.M.—Active and Alumnæ Workshops
- 6:30 P.M.—Dinner—Guest Speaker

Friday, June 27

- 9:00 A.M.—Final Alumnæ Meeting
- 10:00 A.M.—Regular Meeting
- 12:00 M. —Mother-Daughter Luncheon
- 2:00 P.M.—Final Regular Meeting
- 7:00 P.M.—Banquet



Chairman of the Formal Banquet

Barclay Savin Slade (Mrs. A. E.), New York Alpha. Former chairman of the Washington, D.C. Junior Alumnae Club. Present Chairman of the Western Group of the Greater Boston Alumnae Club.

Chairman of the Cooky-Shine Supper

Florence McKerrow Glass (Mrs. John), Wisconsin Beta. Graduate of the Harvard-Radcliffe Graduate Program in Business Administration. Now Chairman of the Cambridge-Belmont Group of the greater Boston Alumnae Club and Alternate delegate to the 1958 Convention.



→ → →

It behooves us every once in a while to stand back from our experience and think.
—Dr. Thomas A. Dooley

→ → →

Convention

Registration and Accommodation

Register early and save \$5.00! The registration fee before June 8 is \$20.00. After that date it will be \$25.00. Please fill in the blank for registration and mail with your check. You will be sent a receipt which must be presented at The New Ocean House before a room assignment is made.

\$20 pre-convention registration fee includes:

For those staying at the hotel

- Entrance to sessions of Convention
- Copies of the *Daily*

c. Tips to the hotel

For those not staying at the hotel

- Entrance to sessions of Convention
- copy of the *Daily* for that day
- Banquet

\$4.00 daily registration fee includes:

- Entrance to that day's sessions
 - Copy of the *Daily* for that day
- Each person is to register on a separate blank.

Please do not plan to arrive before June 22nd unless officially designated to do so.

Convention Registration Blank

Mail with \$20 check payable to Dorothy I. Warner to

Miss Dorothy I. Warner
P.O. Box 668
Boston 2, Massachusetts

Please fill in blank below NO MATTER WHAT YOUR OFFICIAL CAPACITY.

Name
(last name) (first name) (maiden name if married) (husband's initials if married)

Address

I shall attend the Pi Beta Phi Convention and plan to arrive by train, automobile, or plane on at A.M., P.M. and leave the hotel on at A.M., P.M.

Check accommodation desired: Rates include meals and lodging—\$13.50 per day

Single 2 in a room 3 in a room

Owing to the size of our Convention, single accommodation is not recommended. Your choice of two or three to a room will be granted if possible. NOTE—active delegates will be assigned rooms with active delegates—alumnae delegates with alumnae delegates. No change from this policy can be made for those coming at National Fraternity expense. If you desire special roommates, please print names below:

.....
PLEASE CHECK YOUR CLASSIFICATION BELOW:

Active Delegate National Officer Active Visitor
Alumnae Delegate Title Alumnae Visitor
Chapter Year of initiation

Alumnae Club (if any)

I expect to attend the following special functions. Please check:

Golden Arrow Old Timers Canadian Club Breakfast Mother-Daughter

Honorary Scholastic Societies Theta Sigma Phi Honorary Activities Societies
(similar to Phi Beta Kappa) (similar to Mortar Board)

Recreation Day Supper Banquet

Convention THE NEW OCEAN HOUSE

Swampscott, Massachusetts, June 22-28



Priscilla

Pi Phi

Says . . .

→ June weather in Massachusetts is usually beautiful and the Farmer's Almanac promises some good days with lots of sunshine so that you will want to bring summer clothes—but it can be cool when that good old East wind blows in right off the Atlantic—so do have a warm coat and sweaters, too.

For those who wish an early breakfast the dining room will be open at seven o'clock!

On Wednesday, the day of the historical tours around Boston, Lexington and Concord, box lunches will be provided for those who are taking the trips. The duration of the tours will be from 2 to four hours.

If you have not already done so—do send in the registration blank from the Arrow to Dot Warner. And do let Judy Fisher, Chairman of the Pilgrimmaids, know *how* and *when* you will arrive—there is a blank in the Arrow for this, too.

Do remember that everyone, except Active Delegates—who will wear blue, is to wear a white dress at the opening session of the Convention. What a beautiful effect this should give!

Rooms and Meals American Plan

\$13.50 for double or triple occupancy

\$16 for single occupancy

Meals (including tax and tip)

Breakfast \$1.75

Luncheon \$3.25

Dinner \$4.30

Cooky-Shine \$4.00

Banquet \$5.00

Registration

Before June 8th \$20.00

After June 8th \$25.00

Daily \$4.00



NPC Statement of Rights

WHEREAS, We believe that all individuals have inherent rights to free choice in their association with others; and

WHEREAS, Certain conditions exist inimical to basic human rights which prompt the statement of this declaration of right; and,

WHEREAS, These conditions have been strongly felt by the membership of college fraternities; and,

WHEREAS, The first amendment to the Constitution of the United States of America specifically states that Congress shall make no law abridging the right of the people peaceably to assemble; and,

WHEREAS, These rights are asserted in the con-

stitutions of the various states; and,

WHEREAS, All powers not specifically granted to the federal government are reserved to the states or the people by the tenth amendment to the Federal Constitution,

Therefore, We declare that the women's fraternities represented in the National Panhellenic Conference shall constantly affirm these rights and freedoms basic to the formation and continuance of voluntary associations. Such associations have freedom of choice under the law in the selection of their members. We further declare that we are united in our determination to preserve these rights and freedoms not only for ourselves, but for all citizens.

Hotel Room Registration Blank

Please fill in and mail to the NEW OCEAN HOUSE, Swampscott, Massachusetts. Will every one who wishes to stay at the hotel, NO MATTER WHAT YOUR OFFICIAL CAPACITY, please fill in this blank for the hotel. It means you will be assured of a room reservation.

Room rate per day (American plan) \$13.50

Name

I shall attend the Pi Beta Phi Convention and plan to arrive by train, automobile, or plane on
..... at A.M., P.M. and will leave the hotel on at A.M., P.M.

Check accommodations desired: Rates include meals and lodging

Single 2 in a room 3 in a room

Owing to the size of our Convention, single accommodation is not recommended. Your choice of two or three to a room will be granted if possible. NOTE—active delegates will be assigned rooms with active delegates—alumnæ delegates with alumnæ delegates. No change from this policy can be made for those coming at the expense of the National Fraternity. If you desire special roommates, please print names below:

PLEASE CHECK YOUR CLASSIFICATION BELOW:

Active Delegate National Officer Active Visitor

Alumnæ Delegate Alumnæ Visitor

Chapter Year of initiation

Address

City & State

→ → →

This year comes an innovation: there will be two convention initiates, Marjorie Chalmers, for 21 years nurse in charge of the Health Center at Gatlinburg, and Doris Littlefield Marden, of Tenafly, New Jersey, a member of the local which became Maine Alpha, and always devoted to the interests of Pi Beta Phi.

→ → →

Convention Committees

COMMITTEE	CHAIRMAN	CLUB
Informal Reception	Jane Pasche Craig (Mrs. Wm.)	Westchester, N.Y.
Model Pledging and Initiation	May Wood Metcalf Kenney (Mrs. Robt.)	Boston
Pilgrims Dinner	Helen Aitchison Ellison (Mrs. J. H., Jr.)	Boston
Memorial Service	Margaret Ryan Van Dine (Mrs. Howard)	Burlington, Vt.
Honorary Activities Societies Luncheon	Carol Hagamen Miller (Mrs. Ralph)	Pittsburgh South Hills, Pa.
Dinner by Chapters	Peg Nicholson Ray (Mrs. George)	Northern New Jersey
Honorary Scholastic Societies Breakfast	Marie Bunnell Davidson (Mrs. Paul)	Pittsburgh, Pa.
Golden Arrow Luncheon	Virginia Gerding Hagamen (Mrs. F. H.)	Philadelphia, Pa.
Arrowcraft	Beth Brainard LeRoy (Mrs. Harris)	Boston
Settlement School Dinner	Margaret Graves Van Houtte (Mrs. R.)	Hartford, Conn.
Canadian Day Breakfast	Betty Wright Howsen (Mrs. C. D.)	Montreal, Que.
Cooky-Shine Supper	Florence McKerrow Glass (Mrs. John)	Boston
Recreation Day	Marjorie Flynn	Boston
Theta Sigma Phi Breakfast	Mae Montz Shultz (Mrs. J. R.)	State College, Pa.
Old Timers Luncheon	Susan Baker	New York City
Mother-Daughter Luncheon	Helen McElvray Buzzell (Mrs. S. R.)	Eastern Maine
Banquet	Barclay Savin Slade (Mrs. A. E.)	Boston
Convention Hall & Seating	Ann Maynard Lucas (Mrs. C. R.)	New Haven, Conn.
Ass't Convention Hall	Alice Zeigler Flower (Mrs. Guiles)	Southern Fairfield, County, Conn.
Exhibits	Virginia Newkirk Cain (Mrs. B. M.)	Schenectady, N.Y.
Posters	Barbara Williams Kidd (Mrs. David)	Syracuse, N. Y.
Photography	Ruth Sunderman Ellerthorpe (Mrs. S. B.)	North Shore, Mass.
Ass't Photography	Peg Brown Harvey (Mrs. C. N.)	North Shore, Mass.
Flowers	Mary Rickards Richardson (Mrs. R. R.)	North Shore, Mass.
Ass't Flowers	Helen Cole Johnson (Mrs. H. A.)	North Shore, Mass.
Pilgrimage	Judith Hart Fischer (Mrs. A. L.)	Boston
Censors	Ruth Goodwin	North Shore, Mass.
Information	Mildred Whittemore	Boston
Favors	Barbara Putnam	Boston
Hostess	Katherine Devine Kennedy	Boston
Music	Marie Stockmayer Boltz (Mrs. J. N.)	Long Island, N.Y.
Accompanists	Virginia Beuthel	Boston
Publicity	Louise Leavenworth Newkirk (Mrs. B. L.)	Schenectady, N.Y.
Artwork	Helen Aitchison Ellison (Mrs. J. H., Jr.)	Boston
	Barbara Farnham	Boston
	Zabelle Dohenian Russian (Mrs. Stephen)	Boston
	Lois Long Stone (Mrs. George)	Boston
Grand Council Dinner	Lydia Lueder Darling (Mrs. F.)	Rochester, N.Y.
Province Officers' Dinner	Nancy Arthur Smetts (Mrs. Wm.)	Buffalo, N.Y.
Stenographic Work	Beatrice Warner Vincent (Mrs. D.)	Boston

FROM *Pi Phi Pens*

Edited by Mary Elizabeth Lasher Barnette, Ohio A

CLAIRE FISHER ADLER, Ph.D., *Modern Geometry*, An Integrated First Course, The McGraw-Hill Book Company, Inc.

Even to the most non-scientific of minds, it is plain to see that Dr. Adler's new textbook picked the right moment in time to be published and that it should be much in demand by the up-coming scientists, themselves needed so much by the world.

The publishers explain that the book bridges the gap between Euclidean and the modern abstract theories, and that it is designed for two particular groups of students: prospective secondary school teachers, and mathematics majors, preparing for work in the scientific field.

Among those who should know the book has been receiving high praise. For example, Professor Struik of M.I.T., wrote: "There is pleasure in the thought that in a period when 'La haute geometrie' is somewhat neglected in the U.S.A., there are still good texts being published."

The assistant dean of the City College of New York, Professor Barber, praised Dr. Adler's work in these words: "You have done a wonderful job in selecting material especially for the training of prospective teachers; this is an area which certainly has been terribly neglected."

AUTHOR INTEREST: As associate professor of mathematics at New York University Dr. Claire Fisher Adler has achieved stature in a field still unusual for women, and "Modern Geometry" is by no means her first book on the subject of mathematics. She is a charter member of West Virginia A.

RANDOM NOTES: Novelist and short story writer Katherine Anne Porter is the author of a forthcoming novel "Ship of Fools," something well worth watching for. She was represented last October 13 in the *New York Times* Book Review with a skillfully and tastefully handled review of the controversial book "Leftover Life to Kill," by Caitlin Thomas, widow of the poet Dylan Thomas.

Another book in the works is "The Prophet Isaiah" being written by Hazel Mallory Beattie, Oklahoma A, whose prior effort "The Making of the Old and New Testaments," won critical acclaim from Protestant ministers.

ALICE TROXELL McCOUN, *Limitless Supply and Other Poems*, The Woodson Press, 38 pp.

In common with many other readers this reviewer tends to react to poetry more with emotions than with intellect, much as one might listen to a symphony. Consequently an attempt at conventional criticism, based as it would have to be on such personal responses, would be unfair both to the author and to potential readers.

We, however, found great charm and appeal in the imagery of "Arabesque," which we chose to quote in demonstration of Alice McCoun's talents:

"Just a gray little sparrow that hopped in the snow;
First this way—then that way—then row upon row,
He kept adding new marks as he covered the space,
Til they made altogether, most beautiful lace.
Now I wonder if we, with as unconscious ease,
Can leave traces of love half as tender as these."

This is Mrs. McCoun's second volume of verse, and as in the first there is a preponderance of religious themes, the majority of the poems having appeared first in Christian Science publications. Many have been read and sung over the radio and in churches as well as being republished in anthologies, and it is clear from their record that Mrs. McCoun has a loyal and enthusiastic audience for her poetry.

AUTHOR INTEREST: A member of Nebraska B, Alice Troxell McCoun has made a name for herself far beyond the boundaries of her home town of Omaha. Both the International Mark Twain Society and the Eugene Field Society have bestowed their Honorary Memberships "for her outstanding contribution to contemporary literature," and the title poem in this new volume received the Nebraska gold medal from the National Poetry Center at the New York World's Fair and is included in the Center's Record Book in the Library of Congress in Washington. Mrs. McCoun's first book "And Now I Share With You" was published in 1941, and her most recent appearance in print was with "Fear Not the Wilderness" in the *Christian Science Sentinel* last September.

→ → →

PI BETA PHI • UNIVERSITY of TENNESSEE



1958 WORKSHOP in CRAFTS



JUNE 9 - JULY 12 • GATLINBURG • TENNESSEE



COURSES WILL BE GIVEN IN



DESIGN • RECREATIONAL CRAFTS



POTTERY • • • • WEAVING



JEWELRY • • • • • ENAMELING

News FROM LITTLE PIGEON

Edited by Louise Wheelock Dobler, Washington B

→ *It is timely that the spotlight should be turned on the work of the Pi Beta Phi Health Center in Gatlinburg, Tennessee where Mrs. Marjorie Chalmers has served as our Pi Phi registered nurse for twenty-one years. In the following article Marjorie looks at the past, present and future of the health program at the Settlement School.*

"What a blessing are these black top country roads. Don't talk to me about the good old days. How did we ever get places—up to Big Ridge, for instance. We straddled the foot-deep ruts, inched across the corner of Pink's bean patch, crept down a shale hill between the creek and a stake-and-rider fence, and climbed the steep slope to the ridge.

And the looks of that rural school! Cracks between the wide boards of the floor gave a view of bare ground four feet below. Long, pew-like benches were all adult size. There were no desks, and but one table on which to learn to write. Dark walls were almost the color of the piece of blackboard. A pail held water from a spring at the bottom of the hill.

How the children loved a change in routine, whether it was the teacher's fiddle-tunes on special days or the nurse's inspections!

Getting to the school was bad enough. But, oh, the coming back. The steep grades and the sharp turns where one took the road on faith. The road, itself—sometimes on the creek bank, sometimes far above it on a ledge, sometimes in the creek bed for fifty or a hundred feet, bouncing over rocks and scratching through close-growing bushes. And the log "corduroy" road that was the cut-off to Boogertown!

It's a blessing so many of those rude little schools are closed now and the students brought to consolidated buildings. But we still have some. And we still have many problems of the under-privileged.

Driving rapidly along this good road, I count my blessings. We have doctors to care for our people; town officials in sympathy with our health program, the friendly co-operation of the Department of Public Health, and the County Medical Association, and school authorities and teachers in full accord with what we try to do.

We have the blessing of a civic water and sewer system, recently installed and unpaid for, but at least in operation. And we have the great blessing of friends from near and far to give so many things we need.

Yesterday, for example, there were blue jeans and two knit shirts for Wade. His sister gives him home

and food, but there's little left for clothes. Thanks to a gift, there was money for stout shoes and sox. Wade never asks for himself—just for something for "Mary's young-uns."

And the first thing this morning, there was Edna, who looks like the child in the "Broken Pitcher." A second grader, she had burned herself "makin' th' bread for breakfast." She had only shabby panties under the thin dress and only a jacket over. There were some lined levis on the shelf, and a woolly shirt for her. And we went to Ogle's store and bought sox and shoes to replace the torn canvas slippers. What a blessing to us are our generous friends!

No time, now, to think of anything but getting up the narrow, rutted road to the ledge where stands Glades School. Before the top is reached, the door bursts open and several children rush out to carry

ATTENTION! All Pi Phis

When you visit Settlement School this summer, be sure to reserve one evening to see "Chucky Jack," the story of Tennessee, written by Kermit Hunter and produced by the Great Smoky Mountain Historical Association, Incorporated.

The saga of John Sevier, known as the "father of Tennessee," is enacted nightly, except Sunday, from the third week of June until Labor Day, in Hunter Hills Theatre—one of the finest of popular outdoor drama settings in the green hills on the outskirts of Gatlinburg.

Mr. Hunter, author of the University Theatre section of the Encyclopaedia Britannica, and a professor at Hollins College, has joined his talents with those of Mr. Jack Frederick Kilpatrick, whose field is music, to produce a highly entertaining and informative production. Knowing that Mr. Kilpatrick is professor of composition at Southern Methodist University, a music critic for a Dallas newspaper, author of more than 125 separate works whose music has been performed by more than fifty of the world's great symphony orchestras is enough to assure one of an evening's never-to-be-forgotten pleasure. Add to that the beauty of the natural setting, the colorful costumes and the fascinating dances, and the play becomes a MUST!

equipment. Last week there was only the audiometer to test hearing. This week, there is the projector and the screen, the box of films and the long curtains to darken the windows.

We have electricity in this school now, and there is no need to borrow the heavy car battery from the garage to show the pictures. This is another of our many blessings.

Today the lesson is on cleanliness and personal care. We call it looking pretty. After the study films and the fairy story, there is a surprise—more blessings from Pi Phi friends. A table is cleared and on it are arranged tooth paste, and brushes, combs and soap. The children are invited to choose a gift, and Mrs. Ogle and I watch the agony of indecision, and the happy faces of the youngsters as they go back to their seats.

A gift of tooth paste, you say? If you only knew how little some of them have. If you could see the rural school where they are expected to get education and inspiration for living.

The dirty, once-white building stands on a small patch of bare leveled ground with a cemetery just beyond. There is a rickety pole with a torn basket for basket-ball when they have a ball. A pump which spews water from holes in a pipe set over a cement trough, is their sanitary drinking fountain. But that's better than a pail of spring water.

There's no knob—just a rope end to pull the door open and shut. Gaping holes mark the window openings in the little hall. Inside, the partition that divided the room has been ripped out, leaving rough 4 by 4 uprights. Two tall, rather rusty stoves stand on opposite sides of the room with stove pipes hung on loops of wire. Beauty is represented by a calendar, a poster or two and some crayon drawings.

It is no wonder the children love the picture shows and gifts of combs and soap. No wonder they welcome even the "Inoculation Parties" as a brightness to the days, and say good-bye with a shy wave or a quick hug.

The Health Center has a very definite place in the lives of the people. Its services, day after day, are important in the community. It is an integral part of the state and county health programs. It is a focal point of Civil Defense for the area and is designated as the Command Post by the state.

The work has changed some since the not-so-good old days. But the children and grandchildren of our first patients come back to us from distant places, for it is part of home coming. Truly, the Health Center is as important as ever.

And that's a blessing."

→ → →

FOREIGN STUDY TOUR

**CRAFTS
OF
EUROPE**

sponsored
by
College
of
Home Economics.

**UNIVERSITY
OF
TENNESSEE**

Related Art
and
Crafts Department
and
Pi Beta Phi

July 14- August 29
1958

→ PI BETA PHI and the Related Art and Craft Department of the College of Home Economics at the University of Tennessee are sponsoring the second Foreign Craft Study Tour July 14-August 29, 1958. Miss Marian Heard, associated with the University and the Pi Beta Phi Summer Craft Workshop, will be the instructor for the European Craft course. In 1955 Miss Heard conducted a similar tour to Scandinavian countries.

The tour will visit eminent craftsmen at work in their homes and studios, study their materials and designs, visit craft schools and organizations, and museums and historic places. Strictly for pleasure, an opportunity is offered to visit the London area and to take a trip up the Jungfrau. The tour will be under the management of Brownell Tours. The tour is available on the Time Payment Plan.

Credit is granted by the University of Tennessee. For complete details write

Miss Henrietta R. Sivyer
College of Home Economics
University of Tennessee
Knoxville, Tennessee

Pi Phi Personalities

Will Tour Abroad with Ballet Group

Lois Bewley, Ky. A, a former Louisvillian, has joined the American Ballet Theater and will tour with it in North Africa and Europe this spring and summer.

Miss Bewley was discovered by dancer Leon Danielian when he directed her in a Louisville Ballet Company work.

Three years ago she joined the Ballet Russe de Monte Carlo and has toured with that company.

Her contract with American Ballet Theater calls for solo and corps de ballet work. The company, under auspices of the United States State Department, will leave late next month to perform in principal cities and art festivals of Europe. It is the only American dance company invited to perform at the Brussels World's Fair in July and August. The group will return to New York September 16 for a three-week engagement at the Metropolitan Opera.

→ → →

Betty Haldeman (Mrs. Harry F.) was chosen by the *Los Angeles Times* as one of the ten most outstanding women in the Los Angeles area—the most prominent woman in the field of volunteer philanthropic work.

→ → →



Vida H. Peene, Ontario A

The high honour which the Canadian Government conferred upon Vida Peene in selecting her as one of four woman members of the Canada Council recognizes her native talent, her keen interest in the arts, her skill as a director and leader, and her rich experience in various phases of Canada's cultural life. She is well known for her articles on Interior Decoration in the *Toronto Daily Star* and for her



Miss Ethel Melin and Mrs. Horton Prouty were honored at Founders Day, 1957 by the Tri-City Alumnae Club of Pi Beta Phi for the acceptance into the order of the Golden Arrow. From left to right: Mrs. Dick Woodard, Davenport, Iowa, president of the Tri-City Alumnae Club; Mrs. John Hollingsworth, Rock Island, Ill., hostess; Miss Ethel Melin, Moline, Ill., 50 year member; and Mrs. Horton Prouty, Moline, Ill., 50 year member.

service with the Canadian Red Cross during the last war. Presently, her associations with the National Ballet Guild and the Opera Festival Association of Toronto as director, with the Dominion Drama Festivals as Governor, and with Boyd Neel Orchestra as the only woman Director qualify her admirably for her appointment in 1956 as a member of the Provincial Drama Council of Ontario, and in 1957 as Chairman of the Allied Arts Committee of Toronto. University women will follow the work of the Canada Council with particular interest through our liaison, Miss Vida Peene.

→ → →

Marian Keck Simmons, Kansas A, national historian for Pi Beta Phi, is the first woman ever to be elected head of the Phi Beta Kappa Association of Kansas City. She was elected president of Greater Kansas City recently at the group's annual meeting at Haig hall at the University of Kansas City.

More than 200 persons attended the meeting, celebrating the scholastic fraternity's 181st anniversary.

→ → →

Dorothy Wilson Ware (Mrs. Keith V.) Iowa Z, has been elected president of the newly formed auxiliary to the Rehabilitation Institute of Kansas City. Offering both individual and group memberships, the Auxiliary already has approximately 200 paid members.

The Rehabilitation Institute has been the local philanthropy for the Kansas City Pi Beta Phi Alumnae Club for many years. Dorothy is a past president of the Club.

Miss Iowa Now a Nurse

A coed who won several beauty titles and other honors while attending the State University of Iowa now is putting to good use the nursing training she acquired in college.

Virginia Kay Taylor, Iowa Z, was chosen as "Miss Iowa of 1955" and participated in Miss America pageant at Atlantic City, N.J., in 1955. Now she is a private duty nurse at Baylor Hospital in Dallas.

Miss Taylor received her nursing education at S. U. I., where she graduated last August.

At Iowa, the pretty brunette from Oklahoma was Homecoming Queen, Miss Perfect Profile of 1953, Miss Iowa Press Photographer of 1954 and Honorary cadet colonel in 1957.

She also served as president of Mortar Board, honorary society for women at the university.

For other girls who might have the talent, face and figure to become beauty queens, she has this advice:

"A good, healthful life is the most important thing."

Moscow Housekeeper

Nancy Jones, Vermont B, now the bride of Irving R. Levine, Moscow correspondent for NBC, is keeping house in two rooms of the National Hotel, Moscow, persuading American-made electrical appliances to function on Moscow's unsteady current.

There Bob Considine, well-known journalist, found her and wrote an account of her housekeeping adventures for the *American Weekly* of January 26, 1958.

A Pi Beta Phi at UVM, Nancy later attended Columbia University, did a little modeling, met her husband-to-be when she was Dave Garroway's secretary, he a guest on the *Today* program. They were married last July. As a former English major at Columbia University, she hopes some day to write fiction—some of her Moscow housekeeping experiences may come in handy.

→ → →

Fulbright Scholar

Jerry Bywaters, Texas Beta 1954-55, has received a Fulbright grant for the scholastic year 1958-59. Jerry was a Pi Phi at Southern Methodist University



Ohio Beta celebrates its scholarship honors—in the center of the picture Mrs. Hopkins, province president, and Mrs. O'Donnell, housemother, are in the front of a group admiring the urn received for the active's first place, and the punch bowl for combined active and pledge first place. Both awards represent real achievement on that large campus!

and went to the Miami Convention in 1954 where she was a page. She has been a scholarship student at the Juilliard School of Music in New York for three years where she has specialized in dance. Her B.S. degree, with a double major in ballet and modern techniques will be accorded her in May. Her teachers have been Martha Graham, Antony Tudor, Jose Limon, Doris Humphrey, Margaret Craske, Alex-



andra Danilova, etc. The Fulbright grant will send her to Paris, France in September where she will study mime and ballet. Her residence there will be at the American Educational Center . . . Reid Hall where many American woman students stay.

While at SMU she did choreography for the student musicals and for two summers appeared in the Texas State Fair Musicals.

→ → →

The Meaning of Being a Pi Phi

By Agnes Mathilde Wergeland

Pi Phi

stands for

COMPANIONSHIP

UPRIGHTNESS

SCHOLARSHIP

You learn companionship by the very fact that you are together, call yourselves sisters, bear the arrow. How deeply it sinks, how perfectly it becomes a part of your life, your friends cannot tell, you can't either until a test comes. But you unconsciously come to imitate the best, you learn a lesson of goodness, however perfunctorily. Companionship is good for many things, it curbs your innate selfishness, it draws you out, if you are inclined to be reticent and secretive, and you also become forebearing—a very good thing for us frail beings.

Pi Phi stands for uprightness. The moral of this word is twofold: Get along at whatever cost; and be honest, don't cheat. This corner you turn during your earthly career, and you, and you alone, will have to decide which it is to be. Victory will be hard, victory will be easy, according to your decision; sometimes there will be a drawn battle. But you cannot say that this fraternity, while you belong to it, did not point out to you plainly which way you were to go. Pi Phi

has ideals. These ideals are based on righteous living, it helps you to be good, it demands of you to be honest, it urges you to speak your mind and be corrected if necessary. But it demands of you careful searching of heart before you condemn, that you do not undermine rather than build up. Criticism is often helpful, but that, too, must be honest, not prompted by the desire to quibble and stab in the back.

Pi Phi stands for scholarship—there, too, it demands the honest endeavor to achieve. It is our sacred duty to make the most of our ability, endowment, to be the best ever if we can, to be as good as we possibly can. There is no excuse there, everyone can excel in some measure, and that one excellence will bring with it others. As students, you should be the friends of your professors and win their friendship for you by your excellent demeanor, for if you cannot excel in anything else, you can excel in good behavior; it is the very least and the very most that should be demanded of you. But I feel that scholarship includes not only a record for behavior, but a record for endeavor to prove that you are ambitious for other honors as well; that you wish to make of your mind a finely tempered instrument.



Above written by AGNES M. WERGELAND

Date of initiation—April 28, 1911—Wyoming Alpha of Pi Beta Phi

Honors—Ph.D. Zürich, 1890. Fellowships in History at Bryn Mawr, 1890. Graduate Student at U. of Chicago, 1896.

Occupations—Professor of History and Spanish in the U. of Wyoming, 1902-1914. Reader in History of Art, 1891-1893. Lecturer at U. of Illinois, 1896.

Died—March 6, 1914.

"From OUR EXCHANGES"

Edited by Ruth Wilson Cogshall

NPC Sorority Statistics

	Chapters	Membership		
Chi Omega	120	65,066	Gamma Phi Beta	62 31,805
Delta Zeta	120	33,316	Alpha Phi	60 30,000
Pi Beta Phi	103	67,338	Sigma Sigma Sigma	54 20,500
Delta Delta Delta	102	60,700	Alpha Epsilon Phi	41 16,107
Kappa Delta	93	41,000	Alpha Sigma Alpha	40 15,891
Alpha Delta Pi	90	44,283	Pi Kappa Sigma	31 12,600
Kappa Kappa Gamma	85	58,500	Sigma Delta Tau	29 8,609
Delta Gamma	85	44,083	Alpha Sigma Tau	22 7,900
Alpha Chi Omega	83	42,362	Phi Sigma Sigma	22 7,383
Kappa Alpha Theta	82	51,278	Delta Phi Epsilon	21 6,000
Zeta Tau Alpha	82	33,562	Beta Sigma Omicron	18 8,771
Phi Mu	77	32,000	Theta Phi Alpha	16 6,423
Alpha Xi Delta	70	33,000	Theta Upsilon	15 7,600
Sigma Kappa	67	26,886	Theta Sigma Upsilon	13 6,467
Alpha Gamma Delta	64	31,000	Iota Alpha Pi	11 5,600
Alpha Omicron Pi	63	25,076	Total	1,841 881,106

The Fraternity Month



Nobility

There are two kinds of nobility. Nobility of position . . . which a few are born into. Nobility of disposition . . . which all of us can strive for.

Here are four practical rules of putting nobility into action. If we try to follow these rules we can be not only happier sisters together, but better persons everywhere.

Keep your promises. We must all share responsibilities in the house. If we give our word to do a job, then let us take it willingly and perform it cheerfully.

Keep your temper. We are one big family. Only by being patient and understanding of one another's faults and appreciative of each other's abilities can we help and learn from each other.

Keep your mouth shut. Rather than be clever and popular at the expense of hurting a sister's reputation or character . . . keep quiet. If there is need for criticism, give it kindly and directly to the right person.

Keep your heart warm. We should be ready at all times to help one another without looking for reward—even at the cost of personal inconvenience. To keep our heart warm, we have to keep happy, keep smiling, keep trying, and keep loving.

If we really try to keep these rules day by day, we may be sure that we will learn not only the meaning of nobility, but the living of it, too. And it's by the living of it that Kappa Alpha Theta will be a happy, harmonious home for all of us.—*The Kappa Alpha Theta magazine*



Excerpt from International Education—A Two-way Street

International education has to be a "two-way street." We must receive as well as give. We must learn as well as teach. We must realize that the ancient cultures of other lands have much to contribute to our civilization. Most Americans are not conscious of these truths. They have grown arrogant toward other nations. They are willing to help them, but often in a condescending spirit. Their natural love for, and pride in, America has hardened into blindness to the values of other customs and ideals. They forget that philosophy or beauty may be much more important than plumbing and automobiles.—VIRGINIA C. GILDER-SLEEVE, Dean Emeritus, Barnard College, in the *Key* of Kappa Kappa Gamma.



The Ideal Alpha Gamma Delta

Louise J. Bockman, Δ A, closed her commentary on the Panhellenic luncheon style show with these words:

To be a gracious lady of poised dignity and quality—pleasing in physical appearance, projecting her inner

serenity and radiance in her face—her lovely person the result of self-discovery and self-discipline. Her likeable personality and attitudes are a magnet, attracting and holding charming friends, and love. Achieving personal satisfaction and recognition with honor in her chosen self-expressions.

As a power for good—inspiring, comforting and encouraging others giving them opportunity for growth. She is ageless without worshipping youthfulness.

Her wisdom embraces distinctive good taste, discernment, and common sense in all things including her choice of home and possessions.

Her inner certainty finds strength in humility, gratefulness, and appreciation, particularly in the smaller things of life.

She has an optimistic sense of humor resulting in an atmosphere of good will toward the universe.

Life's problems are challenges which she faces, accepts, and defeats.

Living fully, richly, abundantly, zestfully, lovingly, with an ever-extending horizon—her personal growth and achievement result in her joyous happiness!



Back to Our Altars—The Divine Root

Go back to your altars, and what you learn there, *believe*; believe that it will work, if you'll let it work in and through you, try, so long as you shall live, to live those beliefs, in every day of your lives, not just while you are in college. Be fanatical about it, if you will, but not superior to others, ever; be deeply concerned; be humbly grateful—and you'll find that, with God's help, *the teachings of your fraternity altars will work!* For faith—belief—is not a gamble, but it is rather, a personal savings account. When needed, it is at hand and upon demand, dependable and negotiable any time and anywhere.—JOHN HENRY FRIZZELL, Φ K Ψ, in *The Shield*; from *Banta's Greek Exchange*; reprinted in *The Triangle* of Sigma Sigma Sigma.



Graduate Assistantships in Women's Residence Halls

Florida State University, Tallahassee, Office of the Dean of Women: Candidates for the master's degree who are interested in the extra benefits of a cash stipend and practical experience in the conduct of a residence hall program are urged to apply. While getting as many as 10 hours of academic credit, an assistant gives 20 hours of work in the residence hall each week. The Assistantship provides \$1000 in cash for a 9-month appointment, covers a waiver of out-of-state (\$175 a semester), and gives a single room in the residence (value \$105 a semester). For additional information write to Miss Katherine Warren, Dean of Women.



Otis Stephens Wins Phi Beta Kappa and Phi Kappa Phi Elections with 92 Average at Georgia—Blind Sister Top Scholar Also

To win a university degree cum laude is a distinction that any college man should cherish.

To achieve such honors though blind is just about miraculous.

Otis Stephens, member of Nu at University of Georgia, achieved the miraculous June 10 after attaining an average of 92, is a member of Phi Beta Kappa and Phi Kappa Phi, scholastic societies, and will return to the university in the fall on an assistantship to do graduate work in political science.

Twenty-year-old Otis has a blind sister who is almost as good a scholar. Ann, 18, completed her sophomore year at Georgia with a scholastic mark of 90. She is a member of Zeta Tau Alpha.

Otis and Ann, are an amazing brother-sister team. Their extra-curricular activities range from music to sports. And their hobbies include such varied feats as swimming and card playing and roller skating.—From *Cross and Crescent* of Lambda Chi Alpha.



Use the Pi Beta Phi Magazine Agency



Karen Thrana
Minnesota A



Marilyn Fiske
Minnesota A



Carol Kuroy
Idaho A

Sweethearts



Barbara Sue Putman
Tennessee B



Karen Skiver
Kansas B

Phyllis Ridgeway
California E



Ann Wright
Iowa Γ



Ramelle Ellis
Florida B



Mary Anne Hannah Christo
Florida B



Rosalie Rosso
Washington I'



Sharon Mooney
Texas B



Rilla Ellis
Indiana Δ

Pi Beta Phi
Fellowship
Winner
for
1958-1959



Joanne McMath
Ohio II

Phi Kappa Phi



Wendy Mayer
Pennsylvania E



Mary Glenn
Oregon B



Toni Cella
New Mexico A

Mortar Boards



Judy Hill
Florida A



Carol Belcher Abernathy
Florida A



Carolyn Miller
Florida A



Gloria Hanawald
New Mexico A



Betty Blanton
Oklahoma A



Merrill Maguire
Florida A



Marilyn Bludworth
Texas B



Kay Carbaugh
Texas B



Madonna Dienhart
Indiana A



Beth Van Mannen
Texas Γ



Sammie Fowler
Texas Γ



Joanne Burkes
Oklahoma A



Cynthia Kendall
Iowa Γ



Billie Sue Gregory
Texas Γ



Catherine Nelson
Texas Γ



Janice Newsone
Texas Γ



Johanna B. Martin
Maryland B



Virginia Symms
Idaho A



Mary Osborn
Iowa Γ



Mary Tigg Johnston
Iowa Γ



Roberta Nauman Lucey
Iowa Γ



Joyce Graham
Kansas B



Janice Graham
Kansas B



Marica Boyd
Kansas B



Royanne McMullen Graham
Kansas B



Catherine Turner
Tennessee B



Nancy Hildebrand
Wisconsin B



Barb Huston
Wisconsin B



Patricia Gode
Wisconsin I'

Similar to Mortar Board



Judy Hanagan
Indiana Z



Janet Wilson
California E



Kit Whitehurst
North Carolina A



Roberta Wyer
Maine A



Kathleen Vickery
Maine A



Marjory Staub
North Carolina A



Joyce Aylen
Alberta A



Molly Inman
Maine A



Virginia Freeman
Maine A



Barbara Madison
North Carolina A

Who's Who



Priscilla Moss
Florida B



Sara Jane Griffin
Florida B



Janet Frittschuh
Indiana Z



Marilyn Gench
Arizona A



Merrill Maguire
Florida A



Virginia Catching
Virginia A



Toni Day
Virginia A



Jane Maurer
Michigan A



Marilyn Bludworth
Texas B



Joyce Murphy
Arizona A



Carol Belcher Abernathy
Florida A



Jean Huffman
South Carolina A

Mary Ann Light
Pennsylvania E



Marlene Van Schoenveld
Kansas B



Mimi Maier Campbell
Pennsylvania E



Claudette Judy
Missouri I'



Judy Ward
Utah A



Jane Sawyer
North Carolina A

CHAPTER *Rush Captains*

Chapter	Name of Rush Captain	School Address of Rush Captain	Home Address of Rush Captain	Fall Semester Starts	Major Rush Season Starts
ALPHA PROVINCE					
Maine Alpha	Sally Springer	Stodder Hall, Univ. of Maine Orono, Maine	369 N. Main St. Brewer, Maine	Sept. 17, 1958	
Nova Scotia Alpha	Glenda Conrod	Tufts Cove Halifax Co., N.S.	Tufts Cove Halifax Co., N.S.	October, 1958	
Vermont Alpha	Lois Boon	113 Forest West Middlebury, Vt.	3164 East Ave. Rochester 18, N.Y.	Sept. 18, 1958	
Vermont Beta	Dianne W. Morse	115 N. Union St. Burlington, Vt.	115 N. Union St. Burlington, Vt.	Sept. 15, 1958	Feb. 1959
Massachusetts Alpha	Sue Ann Powell	81 Bay State Rd. Boston, Mass.	170 Manning St. Needham, Mass.		
Massachusetts Beta	Dorothy McGrath	Arnold House Amherst, Mass.	14 Linden St. Northampton, Mass.	Sept. 19, 1958	Oct. 1958
Connecticut Alpha	Elizabeth Lias	Univ. of Connecticut Storrs, Conn.	Russell Road East Granby, Conn.		
BETA PROVINCE					
New York Alpha	Marilyn A. Taylor	210 Walnut Pl. Syracuse 10, N.Y.	P.O. Box 418 Chappaqua, N.Y.	Sept. 29, 1958	Oct. 3, 1958
New York Gamma	Jo Ann Page	Pi Beta Phi House Canton, N.Y.	2718 Willow Ave. Niagara Falls, N.Y.	Sept. 17, 1958	Sept., 1958
New York Delta	Judith Wetzel	330 Triphammer Rd. Ithaca, N.Y.	225 Fairchild Rd. Painesville, Ohio	Sept., 1958	
Pennsylvania Beta	Lynne Schubert	W-72, Bucknell Univ. Lewisburg, Pa.	247 Cassatt Rd. Berwyn, Pa.	Sept. 17, 1958	Feb., 1959
Pennsylvania Gamma	Sonnie Gohn	Drayer Hall Carlisle, Pa.	2 W. University Pkwy. Baltimore, Md.	Sept. 15, 1958	Feb. 1, 1959
Pennsylvania Epsilon	Mary Alice Nash	Box 283 McElwain University Park, Pa.	Valley Forge Road Devon, Pa.		Feb., 1959
GAMMA PROVINCE					
Ohio Alpha	Jane Howard	6 S. College St. Athens, Ohio	601 E. High St. Defiance, Ohio	Sept. 17, 1958	Sept. 16, 1958
Ohio Beta	Cleone McNamara	1845 Indiabola Ave. Columbus, Ohio	206 N. Franklin St. Delaware, Ohio	Sept. 20, 1958	Winter 1959
Ohio Delta	Linda Zehring	Monnett Hall Delaware, Ohio	1100 Spring St. Silver Spring, Md.	Sept. 22, 1958	Sept. 19, 1958
Ohio Epsilon	Mary Lopresto	1224 Peck St., Toledo, Ohio	Same	Sept. 15, 1958	
Ohio Zeta	Barb Kemp	245 Porter Hall Oxford, Ohio	45 Stanford Place Glen Ridge, N.J.	Sept. 17, 1958	Sept. 18, 1958
Ohio Eta	Diane Torgler	Sawyer Hall Granville, Ohio	1206 Dorsh Rd. S. Euclid 21, Ohio	Sept. 11, 1958	Sept. 11, 1958
DELTA PROVINCE					
Maryland Beta	Jacqueline Spencer	12 Fraternity Rd. College Park, Md.	7702 Colesville Rd. W. Hyattsville, Md.	Sept. 22, 1958	Sept. 21, 1958
D. C. Alpha	Elizabeth Dittenhafer	4024-24th St. N.E. Washington 18, D.C.	Same	Sept. 18, 1958	Sept. 13, 1958
Virginia Alpha	Martha Trotter	363 New Hall. R.M.W.C. Lynchburg, Va.	502 N. Main Monticello, Ark.	Sept. 22, 1958	Sept. 19, 1958
Virginia Gamma	Grace Munson	Pi Beta Phi House Williamsburg, Va.	5404 N. 37th St. Arlington 13, Va.	Sept. 13, 1958	Sept. 13, 1958

Chapter	Name of Rush Captain	School Address of Rush Captain	Home Address of Rush Captain	Fall Semester Starts	Major Rush Season Starts
West Virginia Alpha	Anne Taylor	1493 University Ave. Morgantown, W. Va.	1514 Bedford Road Charleston, W. Va.	Sept. 12, 1958	Sept. 15, 1958

EPSILON PROVINCE

Michigan Alpha	Kay Gehring	234 N. Manning Hillsdale, Mich.	2630 Hasty Road Toledo, Ohio	Sept. 18, 1958	Oct. 20, 1958
Michigan Beta	Lorna Maguire	836 Tappan Ann Arbor, Mich.	141 North Lochmoor Grosse Pointe, Mich.	Sept. 19, 1958	Spring, 1959
Michigan Gamma	Karen Fox	343 N. Harrison Rd. East Lansing, Mich.	1364 Forest Hill Flint, Mich.	Sept. 20, 1958	Jan. 1959
Ontario Alpha	Mary Saunderson	120 St. George St. Toronto, Ont., Can.	Sherwood Manor Maple, Ont., Can.	Sept. 20, 1958	Sept. 26, 1958
Ontario Beta	Nancy Kirkpatrick	Spencer Hall, R.R. #3 London, Ont., Can. (summer address)	New Hamburg, Ont., Can. c/o Pi Beta Phi 293 Central Ave. London, Ont. Can.	Sept. 26, 1958	Nov., 1958

ZETA PROVINCE

Indiana Alpha	Patricia Andrews	Elsay Hall Franklin, Ind.	891 Glendale Franklin, Ind.	Sept., 14, 1958	Sept. 15, 1958
Indiana Beta	Judith Movius	928 East Third St. Bloomington, Ind.	1035 Keystone Ave. River Forest, Ill.	Sept. 15, 1958	Jan. 29, 1959
Indiana Gamma	Mary Hackemeyer	4599 Allisonville Rd., Indianapolis, Ind.	Same	Sept. 16, 1958	Sept. 2, 1958
Indiana Delta	Judy Dyer	1012 State St. W. Lafayette, Ind.	282 Hagens Ave. Elmhurst, Ill.	Sept. 18, 1958	Feb., 1959
Indiana Epsilon	Sally Shield	303 S. Locust St. Greencastle, Ind.	643 Oak Valley Dr. Frontenac, Mo.	Sept. 14, 1958	Sept. 17, 1958
Indiana Zeta	Mary Giles	806 Rex St. Muncie, Ind.	Same	Sept. 9, 1958	Nov. 1, 1958

ETA PROVINCE

Kentucky Alpha	Barbara Miles	2367 Hawthorne Ave., Louisville, Ky.	Same	Sept. 13, 1958	Sept. 12, 1958
Tennessee Alpha	Alice Johnson	2412 East 9th St., Chattanooga, Tenn.	Same	Sept. 14, 1958	
Tennessee Beta	Sharon Ligon	1015 Lynwood Blvd. Nashville, Tenn.	Same	Sept. 22, 1958	Feb., 1959
Tennessee Gamma	Evelyn Martin	1621 W. Cumberland, Knoxville, Tenn.	101 Norton Road Oak Ridge, Tenn.	Sept., 1958	Sept. 20, 1958
North Carolina Alpha	Nancy Adams	109 Hillsboro St., Chapel Hill, N.C.	7401 S.W. 53 Court, Miami 43, Fla.	Sept. 18, 1958	Sept. 19, 1958
North Carolina Beta	Judy Seatter	Box 7132, College Sta. Durham, N.C.	136 Scottswood, Riverside, Ill.	Sept. 15, 1958	
South Carolina Alpha	Joan Arant	Box 102, Univ. of S.C., Columbia, S.C.	Pageland South Carolina	Sept. 12, 1958	

THETA PROVINCE

Alabama Alpha	Betty Scruggs	Box 47, Bham. So. College, Birmingham, Ala.	Box 300, Talladega, Ala.	Sept. 24, 1958	Sept. 21, 1958
Alabama Beta	Betty Huguley	Box 4087 University, Ala.	LaFayette, Alabama	Sept. 17, 1958	Sept. 10, 1958
Alabama Gamma	Mary Kay Blanchfield	Dorm IV, Room 206, Auburn, Ala.	763 South 48th St., Birmingham, Ala.	Sept. 15, 1958	Sept. 15, 1958
Florida Alpha	Joan Heid	Box 119, Stetson Univ., DeLand, Fla.	215 Paris Ave., Rockford, Ill.		
Florida Beta	Malinda Dixon	515 West College Ave., Tallahassee, Fla.	Barcelona Ave., Jacksonville 7, Fla.	Sept. 14, 1958	Sept. 25, 1958

Chapter	Name of Rush Captain	School Address of Rush Captain	Home Address of Rush Captain	Fall Semester Starts	Major Rush Season Starts
Florida Gamma	Beverly Millikan	Rollins College Winter Park, Fla.	630 Middle River Dr. Ft. Lauderdale, Fla.	Sept. 20, 1958	Jan., 1959
Georgia Alpha	Patti Mendel	886 South Milledge Athens, Ga.	223 E. 46th St. Savannah, Ga.	Sept. 22, 1958	Sept. 15, 1958

IOTA PROVINCE

Illinois Alpha	Karen Sundberg	McMichael Hall Monmouth, Ill.	Avon, Ill.	Sept. 15, 1958	Sept. 23, 1958
Illinois Beta-Delta	Rebecca Groff	Whiting Hall Galesburg, Ill.	30 Mason St., Hammond, Ind.	Sept. 17, 1958	Nov. 20, 1958
Illinois Epsilon	Jamie Jo Durr	636 Emerson St., Evanston, Ill.	112 Ohio St., Corpus Christi, Tex.	Sept. 18, 1958	Sept. 10, 1958
Illinois Zeta	Diana Flynn	1016 W. Daniel Champaign, Ill.	Same	Sept. 15, 1958	June 8, 1958
Illinois Eta	Jeanne Cross	235 N. Fairview Ave., Decatur, Ill.	10600 S. Prospect Ave., Chicago 45, Ill.	Sept. 15, 1958	Sept. 8, 1958
Illinois Theta	Vicki Niederer	1004 No. Institute, Peoria, Ill.	809 E. Adams Havana, Ill.	Sept. 15, 1958	Sept., 1958

KAPPA PROVINCE

Wisconsin Alpha	Judith Papenfuss	233 Langdon, Madison, Wis.	720 McEndoe St. Wausaw, Wis.	Sept. 15, 1958	Sept. 10, 1958
Wisconsin Beta	Sally McKnight	Aldrich Hall Beloit, Wis.	709 Lundvall Rockford, Ill.	Sept. 12, 1958	Sept., 1958
Wisconsin Gamma	Virginia Netz	Sage Hall Appleton, Wis.	8128 Red Arrow Ct. Wauwatosa 13, Wis.	Sept. 10, 1958	Sept. 14, 1958
Manitoba Alpha	Gail McLean	359 Oak St., Winnipeg 9, Man., Can.	Same	Sept. 22, 1958	Oct. 13, 1958
North Dakota Alpha	Marjorie Costello	2509-6th Ave., N., Grand Forks, N.D.	Same	Sept. 22, 1958	Sept. 13, 1958
Minnesota Alpha	Barbara Tennis	5005 Windsor Ave., Minneapolis 24, Minn.	Same	Sept. 20, 1958	Sept. 20, 1958

LAMBDA PROVINCE

Missouri Alpha	Nancy Fritts	511 Rollins Columbia, Mo.	Route #3, Box 458 Springfield, Mo.	Sept. 10, 1958	Sept. 7, 1958
Missouri Beta	Dottie Myers	Women's Bldg., Wash. Univ., St. Louis 5, Mo.	320 Newport Webster Groves 19, Mo.	Sept. 10, 1958	Sept. 10, 1958
Missouri Gamma	Jobeth Ellis	Wallace Hall, Drury Col., Springfield, Mo.	1803 Armstrong Kansas City, Kan.	Sept. 12, 1958	Sept. 9, 1958
Arkansas Alpha	Jan Graham	Pi Beta Phi House, Fayetteville, Ark.	River Cliff Apts., Little Rock, Ark.	Sept. 7, 1958	Aug. 31, 1958
Louisiana Alpha	Ginger Byrd	Josephine Louise House New Orleans 18, La.	1523 Peachtree, Jackson, Miss.	Sept. 18, 1958	Sept. 13, 1958
Louisiana Beta	Nancy Jo Wallis	2116 Ferndale Ave., Baton Rouge, La.	Same	Sept. 12, 1958	Sept. 2, 1958

MU PROVINCE

Iowa Alpha	Nancy Kriek	S-T Hall, Mt. Pleasant, Iowa	1728 N. Alvin St., Appleton, Wis.	Sept. 15, 1958	Oct. 7, 1958
Iowa Beta	Wilma Thomas	406 North Buxton Indianola, Iowa	Oakland, Iowa	Sept. 8, 1958	Sept. 10, 1958
Iowa Gamma	Maxine Montgomery	208 Ash Ave. Ames, Iowa	Templar Park Spirit Lake, Iowa	Sept. 4, 1958	Aug. 20, 1958
Iowa Zeta	Connie Pillmore	815 E. Washington, Iowa City, Iowa	626 Lucinda Ave., DeKalb, Ill.	Sept. 25, 1958	Sept. 14, 1958

Chapter	Name of Rush Captain	School Address of Rush Captain	Home Address of Rush Captain	Fall Semester Starts	Major Rush Season Starts
South Dakota Alpha	Karen Pool	118 North Plum, Vermillion, S.D.	820 Franklin St., Rapid City, S.D.	Sept. 15, 1958	Sept. 7, 1958
Nebraska Beta	Julie Hathaway	426 North 16th, Lincoln, Neb.	1010 Arthur St., Holdrege, Neb.	Sept. 15, 1958	Sept. 2, 1958
Kansas Alpha	Mary Claire Purcell	1246 Mississippi Lawrence, Kan.	4821 Belinder Court, Kansas City 3, Kan.	Sept. 15, 1958	Aug. 31, 1958
Kansas Beta	Pat Tramel	505 Denison, Manhattan, Kansas	6817 Granada Rd., Prairie Village, Kan.	Sept. 10, 1958	Aug. 31, 1958

NU PROVINCE

Oklahoma Alpha	Precious Park	702 Laboma, Norman, Okla.	1326-7th St., DeQueen, Ark.	Sept. 22, 1958	Sept. 7, 1958
Oklahoma Beta	Gayle Powell	923 College Ave., Stillwater, Okla.	Bartlesville, Okla.	Sept. 8, 1958	Aug. 31, 1958
Texas Alpha	Elizabeth Eugenia Smiley	2300 San Antonio, Austin, Texas	3700 Marquette, Dallas, Texas	Sept. 22, 1958	Sept. 8, 1958
Texas Beta	Cynthia Carroll	3101 Daniels, Dallas, Texas	3201 Hughes, Amarillo, Texas	Sept. 22, 1958	Sept. 6, 1958
Texas Gamma	Pat Rainer	2605-30th, Lubbock, Texas	Same	Sept. 22, 1958	Sept. 7, 1958
Texas Delta	Carolyn Stoker	Box 362, T.C.U., Fort Worth, Texas	610 W. Marvin Waxahachie, Texas	Sept. 15, 1958	Sept. 10, 1958
New Mexico Alpha	Janet Jenkins	1701 Mesa Vista N.E., Albuquerque, N.M.	703-45th St., Los Alamos, N.M.	Sept. 22, 1958	Sept. 8, 1958

XI PROVINCE

Colorado Alpha	Carole Cooper	890-11th Boulder, Colo.	155 Jersey, Denver, Colo.	Sept. 22, 1958	Sept. 7, 1958
Colorado Beta	Neill Keller	2290 S. Race, Apt. 625 Denver 10, Colo.	Dyer, Ind.	Sept. 27, 1958	
Colorado Gamma	Beverly Jones	1220 South College, Fort Collins, Colo.	2220 Louise Lane Billings, Montana	Sept. 22, 1958	Sept. 17, 1958
Wyoming Alpha	Lin McLaughlin	Pi Beta Phi House Laramie, Wyo.	3645 Essex Road, Cheyenne, Wyo.	Sept. 17, 1958	Sept. 13, 1958
Utah Alpha	Mary Chelde	55 Elizabeth St., Apt. 2, Salt Lake City, Utah	610 W. 14th St. Spokane, Wash.	Sept. 20, 1958	Sept. 15, 1958
Montana Alpha	Sonja Larsen	Quad D, MSC Bozeman, Mont.	209 Clark St., Deer Lodge, Mont.	Sept. 24, 1958	

OMICRON PROVINCE

Washington Alpha	Sally Bergren	4548-17th N.E., Seattle, Wash.	5626 E. Mercer Way, Mercer Island, Wash.	Oct. 1, 1958	Sept. 15, 1958
Washington Beta	Marijo Shannon	Pi Beta Phi House, Box 508, Pullman Wash.	3103 W. Chestnut Yakima, Wash.	Sept. 22, 1958	Sept. 5, 1958
Washington Gamma	Joan Carol Green	3109 N. 30th St., Tacoma 7, Wash.	Same	Sept. 15, 1958	Sept. 7, 1958
Oregon Alpha	Beth Allyn	1218 Kincaid Eugene, Ore.	1609 S.W. Westwood Ct., Portland, Ore.	Sept. 21, 1958	Sept. 24, 1958
Oregon Beta	Patricia Wright	3003 Harrison Corvallis, Ore.	6455 S.W. Parkhill Portland, Ore.		
Oregon Gamma	Joanne McGilvra	1445 State St., Salem, Ore.	2314 A St., Forest Grove, Ore.	Sept. 20, 1958	Sept. 15, 1958
Alberta Alpha	Anne Brodie	7125-110 St., Edmonton, Alta., Can.	Same	Sept. 21, 1958	
Idaho Alpha	Mary Jones	906 N. Orchard, Moscow, Idaho	Same	Sept. 22, 1958	Sept. 12, 1958

PI PROVINCE

California Beta	Carole Williams	2325 Piedmont Ave., Berkeley 4, Calif.	2021 Alpha St., S. Pasadena, Calif.	Sept. 22, 1958	Sept. 9, 1958
-----------------	-----------------	---	--	----------------	---------------

<i>Chapter</i>	<i>Name of Rush Captain</i>	<i>School Address of Rush Captain</i>	<i>Home Address of Rush Captain</i>	<i>Fall Semester Starts</i>	<i>Major Rush Season Starts</i>
California Gamma	Carol Seley	647 West 28th St., Los Angeles, Calif.	1769 Oak Grove Ave., San Marino, Calif.	Sept. 22, 1958	Sept. 2, 1958
California Delta	Charlyn Johnston	700 Hilgard Ave., Los Angeles 24, Calif.	6102 Glen Tower, Hollywood 28, Calif.	Sept. 22, 1958	Sept. 10, 1958
California Epsilon	Linda Pelton	5247 Rincon St., San Diego 15, Calif.	Same	Sept. 22, 1958	Sept. 2, 1958
California Zeta	Pattie Campbell	1620 Grand Ave., Santa Barbara, Calif.	1720 Loma Vista, Pasadena, Calif.	Sept. 22, 1958	Sept. 14, 1958
Nevada Alpha	Marilyn Ferrari	1024 Manor Drive Reno, Nevada	Same	Sept., 1958	Sept., 1958
Arizona Alpha	Ann Cheaire	1035 N. Mountain, Tucson, Arizona	626 Parkdale Dr., San Bernardino, Calif.	Sept. 15, 1958	Sept. 8, 1958

Chapter LETTERS

Edited by Sallie Tucker, Texas A

ALPHA PROVINCE

MAINE ALPHA—UNIVERSITY OF MAINE. Chartered, 1920. Pledge Day, February 18, 1958. INITIATED, January 12, 1958: Bonny Brown, Augusta; Roberta Michaud, Van Buren; Patricia Twitchell, Turner.

Winter Carnival Weekend was held on the University of Maine campus on February 21-25. Among the candidates for Winter Carnival Queen were two Pi Beta Phis, June Adams and Marcia Meade.

Virginia Freeman, Molly Inman, Kathleen Vickery, and Roberta Wyer were elected to the All Maine Women Society. It is an honorary society for senior women similar to Mortar Board.

PLEGDED: Jane Goode, Bangor; Enid Marshall, Kennebunkport; Nancy Woods, Kittery.

BARBARA COLEMAN

NOVA SCOTIA ALPHA—DALHOUSIE UNIVERSITY. Chartered, 1934. Pledge Day, February 3, 1958. INITIATED, January 25, 1958: Elisabeth Archibald, Wolfville.

In the recent Dalhousie Model Parliament, Judith Bell occupied the post of cabinet minister, and a number of Pi Beta Phis sat as members of the government or of the opposition.

Heidi Reibling has been chosen as Arts and Science Queen and will take part in the Campus Queen Contest on Munro Day, March 11.

"Finian's Rainbow" was performed by Dalhousie students on February 27, 28, and March 1. Several girls from Nova Scotia A took part in the production as members of the chorus and as backstage workers. Janice Merritt had the leading dancing role. On March 4, the chapter presented their entry in the annual competition for the Connolly Shield.

Nova Scotia A again placed first in scholarship following the Christmas examinations. Elizabeth Duston was selected as the chapter's candidate for the Amy Burnham Onken Award.

PLEGDED: Judy Burns, Heather Williams, Heather Crowdis, Halifax; Mary Macdonald, Sydney; Marilyn Medjuck, Fredericton, New Brunswick; Joan Misener, Dartmouth; Heidi Reibling, Cornerbrook, Newfoundland; Alexandra Smith, Halifax; Marcia Smythe, Bridgetown; Elliot Sutherland, New Glasgow.

RUSHING CHAIRMAN: Carolyn Crowell, 341 Quinpool Road, Halifax, Nova Scotia.

VERMONT ALPHA—MIDDLEBURY COLLEGE. Chartered, 1893. Pledge Day, February 23, 1958. INITIATED, February 21, 1958: Deborah Wetmore, Beverly, Mass.

During Winter Carnival Jean Emrich, Nancy Hill, Gretchen Jordan, Martha Larsen, Mary Lou Moore and Carol Sippel skated in the Ice Show. Martha Larsen skated in a foursome, and was an assistant director. Linda Durfee was also on the staff.

Nancy Smoller and Betty Layer have been nominated for the two highest offices on the women's campus; Nancy for president of the Women's Committee of the Undergraduate Association, and Betty for Chief Justice.

PLEGDED: Evelyn Sweeney, Bristol; Deborah Terrill, Morrisville; Linda Carson, Skaneateles; Judith Hole, Larchmont; Nancy Peck, Mount Kisco; Patricia Tyson, Unadilla; Sondra Wells, Oswego, N.Y.; Carol Nicholson, Newington; Patricia Watrous, Stamford, Conn.; Judith McCann, Summit; Jane Werner, Chatham, N.J.; Nancy Barhite, Philadelphia, Pa.; Carolyn Bennett, San Antonio, Tex.; Kathleen Cleary, Cincinnati, Ohio; Wendy Ellis, La Jolla, Calif.; Hallie Macdonald, Lexington, Mass.; Kalah Powers, Riderwood, Md.

LUCY PAINE

VERMONT BETA—UNIVERSITY OF VERMONT. Chartered, November 24, 1898. Pledge Day, February 15, 1958. Over the Kake Walk Weekend, February 20-23, Pi Beta Phi placed third in the snow sculpture contest.

Pi Beta Phi placed fourth in scholarship among the women's fraternities on campus for the fall semester.

The chapter proudly presented the Amy Burnham Onken Award to Marilyn Jensen and nominated Janet Ledbury for the Portland Award.

PLEGDED: Carlisle Goodrich, Charlotte Gage, Northfield; Judith Hunt, Burlington; Linda Kittle, Jeffersonville; Jane Sherman, Stamford; Penny Fienamann, Milton; Pat Fenn, St. Johnsbury; Judith Enright, Fair Haven, N.J.; Judith Hanna, Chatham, N.J.; Alsa Holmes, Verona, N.J.; Gail Wagner, Englewood Cliffs, N.J.; Martha Lawton, Brookfield, Conn.; Judith Macomber, Exeter, N.H.; Suzanne Sells, North Arlington, Va.; Sarah Hale, Alexandria, Va.; Mary Shaw, Cambridge, Mass.; Elizabeth Ogilvie, Concord, Mass.; Suzanne Fisk, Natick, Mass.; Sandra Cannon, Marlboro, Mass.; Gayle McQuilkin, Montreal, Canada.

RE-PLEGDED: Katherine Lou Moore, Winoski and Linda Brown, Brandon.

JOAN SCHMOUTH

MASSACHUSETTS ALPHA—BOSTON UNIVERSITY. Chartered, March 17, 1896. Pledge Day, March 4, 1958. INITIATED, February 8, 1958: Barbara Alger, Weston; Mary Buckley, Brookline; Rosemarie Cataldo, Holyoke; Joyce Pendergast, Larchmont, N.Y.; Barbara Pinder, Old Lyme, Conn.; Sue-Ann Powell, Needham; Dolores Sableski, Colchester, Conn.

Sue-Ann Powell was given an award for being the most outstanding pledge. Mary Buckley had the highest grades of the pledge class and Marilyn Joyce had the highest overall average of the actives. Jacqueline Smith received the award for being the most improved in scholarship.

Jean Maskwa will be in *Who's Who in American Colleges and Universities*.

PLEGDED: Barbara Dietrich, Mariel Ferre, Penny King, Sylvia Loring, Elaine Mecca, Joan Raycroft, Judy Risch, Ellen Sloat, Diana Walsh, Margaret Whittaker, Judy Fisher.

MARGARET BLACK

MASSACHUSETTS BETA—UNIVERSITY OF MASSACHUSETTS. Chartered, 1944. Pledge Day, February 20, 1958. INITIATED, February 17, 1958: Joyce Brightman, Waltham; Janet F. Carlson, Reading; Betty Green, Holyoke.

Massachusetts B is very proud of Elsie Papenfuss, who was chosen again for the varsity cheerleading squad, and Nancy Jones, a freshman pledge, who was chosen for the freshman squad.

Mary Manning was chosen to be representative of the National Daughters of Isabella at the World Federation of Catholic Young Women.

The Operetta Guild of the University is presenting "Pipe Dream" this year with Marcia Flemming playing in the orchestra and Bambi Dedinas displaying her singing and dancing ability in the chorus.

PLEGDED: Carolyn Hyde, Pittsfield; Eugenie Sotiropoulos, Haverhill; Joyce White, Charlestown; Jeannette Bibbo, Newton; Sheila Day, Gloucester; Priscilla Des Chenes, Danvers; Lee Hadsall, Lynnfield; Marilyn Kolazyk, Fitchburg; Harriet Lillard, Sharon; Nancy Rodzwell, Amherst; Christine Rozycki, Northampton; Ada Tien, Southbridge; Judith Whitman, Warren.

NANCY RICHARDSON

CONNECTICUT ALPHA—UNIVERSITY OF CONNECTICUT. Chartered, April 10, 1943. Pledge Day, March 11, 1957. Elizabeth Liss was recently elected president of the campus Agriculture Council, the first girl to ever hold this position.

The second annual state-wide Founders' Day Luncheon will be held on April 26, 1958 in Hartford, and several girls from this chapter are planning to attend.

PATRICIA MCCAMPBELL

BETA PROVINCE

NEW YORK ALPHA—SYRACUSE UNIVERSITY. Chartered, April 28, 1896. Pledge Day, October 28, 1957. The chapter was awarded the Hilton Cup which is presented annually to the most outstanding woman's fraternity on campus. The cup is awarded on the basis of scholarship, leadership, and activities. The Pi Beta Phi were also honored by obtaining third place in scholarship among the twenty four women's fraternities on campus.

PLEGDED: Cindy Young, Pine Island, Rye.

CATHERINE MCNAUGHTON

NEW YORK DELTA—CORNELL UNIVERSITY. Chartered, 1919. Pledge Day, February 24. PLEGDED: Marcia Allen, Pittsfield, Mass.; Judith Atkinson, Upper Montclair, N.J.; Patricia Augat, Chappaqua; Diane Baillet, New Hyde Park; Elinor Dobbins, Champaign, Ill.; Shirley Downs, Riverhead; Linda Fenty, Brewster; Nancy Finch, Middletown; Justine Gerner, Catle Place; Nancy Hislop, Jenkintown, Pa.; Clarinda Horner, Tarrytown; Jemi Humphreys, Concord, N.H.; Susan Hurd, Port Washington; Beverly Johnson, Dayton, Ohio; Julia Koenig, Hamilton; Penelope Nixon, Champaign, Ill.; Jane Ruyle, Massapequa; Carol Scott, Washington, D.C.; Ann Smyth, Alliance, Ohio; Katherine Smythe, Garden City; Margaret Stack, Troy; Deborah Tracy, E. Orange, N.J.; Linda Whitman, Endicott; Beth Wyskiel, Woodsville, N.H.

ANNE WARREN

NEW YORK GAMMA—ST. LAWRENCE UNIVERSITY. Chartered, March 20, 1914. Pledge Day, February 9, 1958. Julie Stark and Ruth Van Waganen were selected for English and Biology Honorary respectively, while Joanne Giffin was elected president of Sophomore Honorary. Ruth also was elected president of the Women's Athletic Association and headed the Business Career Clinic for women students in March.

At the Military Ball in December, Diane Tietjen was elected by the ROTC members as their Battalion Sponsor.

February 1 Ruth Carling became co-editor of Hill News, the

college newspaper. At Winter Carnival Pi Beta Phi received second place for a snow statue.

Judy Lewis had the feminine lead as Cleopatra in the university's presentation of *Caesar and Cleopatra* on March 20 along with the annual Arts Festival. Another member of Pi Beta Phi, Mary Lou Horn, had the supporting role in the same drama.

PLEGDED: Cynthia Adams, Boston, Mass.; Beth Anne Freilich, New York; Gail Guinta, Port Chester; Sandra Huebenthal, Baldwinville; Susan Kennedy, Hudson Falls; Susan Hunter, Briarcliff Manor; Judith Lewis, Arlington, Mass.; Martha Nuttall, Sherman; Judy Murray, Buffalo; Adelian Titus, Camillus; Karen Abrecht, Newburgh; Carole Berntson, Roslyn Heights; Elaine Egnor, Schenectady; Cora Machinson, Argentina.

KATHLEEN MURPHY

PENNSYLVANIA BETA—BUCKNELL UNIVERSITY. Chartered, 1898. Pledge Day, February 1958. Beauty wise, Pennsylvania B received honors with Judy Moser, attended by Jean Thomas and Cora Five, as Homecoming Queen. Jean Thomas was chosen Military Ball Queen and Dale Evering, one of her court attendants. Jean Thomas is also recipient of the titles "Miss Pershing Rifles" and "Miss Touche," an award made by Bucknell's student magazine.

Karen Reynolds was selected as Pennsylvania B's candidate for the Amy Burnham Onken Award, Eleanor Body was elected as recorder of the Student Faculty Congress, Bucknell's governing body. In this year's Newsweek Conference, Betsy Darrach was named Student Chairman, and Nancy Jane Brown, Committee Chairman. Sixteen of the chapter's girls were named to Dean's List.

PLEGDED: Lyn Bechtel, Evanston, Ill.; Beverly Bedwell, Omaha, Neb.; Sally Fackler, Embreeville; Cora Five, Great Neck, N.Y.; Mary Lee Foote, Muskegon, Mich.; Suzanne Friedman, Morrisville; Susan Froberg, Lakewood, Ohio; Mary Linn Grossman, Camp Hill; Wendy Ireland, Trenton, N.Y.; Deborah Milton, Broomall; Mary Lu Pomeroy, Birmingham, Mich.; Astrid Rorhus, Bethlehem; Wilma Schatzle, Havertown; Carol Walter, Christiansa; Ann Wiley, York; Barbara Wright, Hanover.

ANNAMARIE NEFF

PENNSYLVANIA GAMMA—DICKINSON COLLEGE. Chartered, 1903. Pledge Day, February 16, 1958. The names of six Pi Beta Phi members and pledges appeared on the Dean's List for the fall semester. They were: Sylvia Rambo, Mary Lou Moser, Jane Reader, Nina Hunsicker, Barbara Reamy, and Anna Sheetz.

The *Follies*, a student written, produced, and directed show, featured Suzanne Sinclair, Lynn Riethmiller, Mary Lloyd Thomson, and Carolyn Buckler in the singing and dancing choruses. The Aquatic Club show, "Prairie Plunge," featured Dottie Lee Gayner in a solo number entitled "Indian Love Call." Ann Hooff was named new copy editor of the Dickinsonian, the college newspaper.

Carolyn Carpenter was selected as Pennsylvania I's candidate for the Amy Burnham Onken award.

PLEGDED: Jean Bartleson, Fanwood, N.J.; Linda Bingaman, Wyomissing; Carolyn Buckler, Barbara Reamy, Baltimore, Md.; Sally Christman, Doylestown; Nancy Fox, Easton; Jacqueline Hetsko, Ridgewood, N.J.; Carol Hitchens, Wilmington, Del.; Nina Hunsicker, Broomall; Jeanne Kaas, Pottstown; Patricia Kelly, Bay Shore, N.Y.; Lynn Riethmiller, Pittsburgh; Anna Sheetz, Oxford; Frances Sprague, Scarsdale, N.Y.; Peggy Stephens, Laurel, Md.; Mary Lloyd Thomson, West Chester; Susan White, Washington, D.C.

BARBARA SUE LOVEJOY

PENNSYLVANIA EPSILON—PENNSYLVANIA STATE UNIVERSITY. Chartered, November 14, 1953. Pledge Day, February 24, 1958. INITIATED: Anne Bickel, Lebanon; Elizabeth Clarke, Huntington, Long Island, N.Y.; Susan Dowell, Westfield, N.J.; Carol Eblen, Alexandria, Va.; Barbara Fryer, Bellefonte; Marcia Griffin, Havertown; Sydney Hughes, Lansdowne; Mary Ann Light, Springfield.

Mary Ann Light has been chosen II K A Dream Girl, Nancy Hubbell has been initiated into II T O, Home Economics honorary. Madge McKee is now a member of II A Θ, Women's Education honorary. Wendy Mayer, president of II Γ A, was in charge of the Beaux Arts Ball, which was co-sponsored by A I A.

PLEGDED: Judith Bentz, Kane; Emily Bradley, Harriet Douty, Washington, D.C.; Jane Lambert, Cheltenham; Susan Lewis, Philipsburg; Judith O'Neil, Sidney, N.Y.; Carol Schreck, Greensburg; Judith Seifert, Easton; Carolyn Tarutis, Ashley; Harriet Ulrich, Wayne, N.J.; Carole Urban, York; Judith Wadleigh, Winchester, Mass.; Gail Winklevoss, Mercer.

MADGE MCKEE

GAMMA PROVINCE

OHIO ALPHA—OHIO UNIVERSITY. Chartered, 1889. Pledge Day, February 11, 1958. Carol Retter was chosen 1958 Green Goat Girl by an all campus popular vote. Connie Rogers was named as attendant to the Athena Queen for the yearbook. This was especially significant as Connie's mother, another Ohio A member, was named Athena Queen when she was on the campus. Nina Davis was chosen as a member of the B Θ II Sweetheart Court.

PLEGDED: Mary Suzanne Cavanagh, Paulding; Judith Hendry, Beaver, Pa.; Carol Lloyd, Columbus; Mary Ann Kinneer, Nelsonville; Martha MacDonald, Lyndhurst; Mary McKnight, Mary Lee Morris, Dayton; Audrey Schroeder, Cincinnati.

MARTHA WELLER

OHIO BETA—OHIO STATE UNIVERSITY. Chartered, 1894.

Pledge Day, January 22, 1958. The all-campus Greek Week was a big success. Pi Beta Phi won again this year, the sorority trophy for enthusiasm and spirit at the Greek Week Rally. The theme for the week was centered on safety in which each sorority and fraternity co-operated to further the theme.

Ohio B is proud of the many Pi Beta Phi's receiving trophies for beauty and personality. Kay Winget was selected as Makio (campus annual) Queen and Judy Davis was on the Makio Court. Carolyn Markley was named to the court of Sweetheart of Σ X. Elected to the Arnold Air Society court was Marilyn Dickey. Sue Kay Ridgeway and Sue Crawford were named as candidates for Pledge Princess by the Σ Φ Es and the Α X As respectively. Elected to the Army Air Force Drill Team were Sue Dillahunt and Kay Winget.

Many activity honors were given to Pi Beta Phi this quarter. Out of five women selected to be judged for the O.S.P.A. activities award, two were Pi Beta Phi's—Ann Gilmore and Carolyn Gotter. Karen Corsaw was elected new assistant secretary for WSGA. Sue Crawford and Sue Dillahunt were elected as out-of-town representatives for WSGA by an all-campus election. Selected members of II A Θ, an education honorary, were Linda Curtis, Ruth Ann Craighead, Mary Boyd, and Jo Courtney. Hope Hainer and Ginny Smith were named to be members of the speech honorary, Z Φ H.

Along with the many other honors Ohio B has received, we were happy to have Miss America, 1957, Marilyn Van Derburg Colorado A, visit our chapter one afternoon.

CAROLYN CURRY

OHIO DELTA—OHIO WESLEYAN UNIVERSITY. Chartered, October 3, 1925. Pledge Day, October 7, 1957. INITIATED, March 2, 1958: Sandra Adams, Janesville, Wis.; Eleanor Anderson, Silver Spring, Md.; Susan Bear, Kenmore, N.Y.; Virginia Coultrap, Hinsdale, Ill.; Anne Dennis, Washington, D.C.; Janet Dunham, Higganum, Conn.; Susan Ferguson, Erie, Pa.; Judith Gartung, LaGrange, Ill.; Elizabeth Gerard, Dayton; Gwen Greenfield, Dublin; Ardis Hacker, Kent; Ann Harig, Youngstown; Nancy Harriff, Great Neck, N.Y.; Carole Hlovin, Maplewood, N.J.; Bonnie Humphries, Akron; Jacquelyn Joy, Atlanta, Ga.; Deborah King, Phoenixville, Pa.; Susanne McCabe, Toledo; Judith O'Neil, Westfield, N.J.; Krister Petersen, Texarkana, Tex.; Ellis Plowman, Swarthmore, Pa.; Catherine Rusk, West Lafayette; Betty Smith, Mount Vernon, Iowa; Julia Smith, Portsmouth; Loretta Soderberg, Euclid; Anne Stacy, Tiffin; Dianne Waechter, Yellow Springs.

Carolyn Whippis, Sylvia Sanders, Mary Fran King, Ann Steele, and Bonnie Humphries participated in the musical *Carousel*, put on by the students. Seven Pi Beta Phi's were nominated for AWS officer. They include: Chloe Crum, Carolyn Maxwell, Betsy Berlin, Bonnie Humphries, Jan Dunham, Linda Zehring, and Carolyn Whippis. Mary Fran King was elected to Θ A Φ, dramatics honorary.

MARIAN CAKE

OHIO EPSILON—UNIVERSITY OF TOLEDO. Chartered, April 28, 1945. Pledge Day, December 4, 1957. Honors won during second semester were: Barbara Bruggeman chosen as Hon. ROTC Capt., Sue Noe was invited to membership in the journalism honorary. She was also named Society Editor of the *Collegian* and Jessica Scharf was named as her assistant. Nancy Gauthier was appointed co-chairman of Greek Week which was March 21-29.

Out of the top fifteen bowlers in the Panhellenic Bowling League, which was in its first season this year, seven of them were Pi Beta Phi. Nancy Gauthier was vice president of the League and Gerrie Shrader and Sue Ferrenberg were captains of the respective teams.

SHARON CONLAN

OHIO ZETA—MIAMI UNIVERSITY. Chartered, May 11, 1945. Pledge Day, February 24, 1958. INITIATED, March 9, 1958: Ann Bohlin, Evanston, Ill.; Judy Bolin, Judy Reeb, Columbus; Sally Butzburger, Manhasset, N.Y.; Sue Copeland, Glen Ellyn, Ill.; Joyce Eschenfelder, Camillus, N.Y.; Betty Gore, Findlay; Garlen Habenicht, Cincinnati; Sondra Hodson, La Grange, Ill.; Judy Holcomb, Oxford; Sally Linscott, Marion; Sally Martin, Webster Groves, Mo.; Sue Massey, Winnetka, Ill.; Faith Samson, Arlington Heights, Ill.; Pat Sherman, University City, Mo.; Ginny Sick, Waukegan, Ill.; Jenny Stringham, Shaker Heights, Donna Unrath, Glen Ellyn, Ill.; Alison Woodhouse, Birmingham, Mich.; Ann Woodley, Toledo.

Ohio Z has had many honors recently. Pat Pearsall was crowned Junior Prom Queen and Chris Christianson, Junior Class representative, did a wonderful job as co-chairman of the dance. Barb Kemp was chosen to be an Air Force Angel.

The Pi Beta Phi's were second place in scholarship among all the sororities on campus.

PLEGDED: Marge Balckburn, Minneapolis, Minn.; Lynn Evans, Morehead, Ky.; Merry Gore, Findlay; Sylvia Sivilie, Columbus.

MARTA KURTZ

OHIO ETA—DENISON UNIVERSITY. Chartered, September 8, 1954. Pledge Day, October 1, 1957. INITIATED, February 22, 1958: Christine Anderson, Flint, Mich.; Jane Denison, East Lansing, Mich.; Margery Calhoun, Jayne Falls, Evanston, Ill.; Susan Colwell, Champaign, Ill.; Margaret Cook, Elgin, Ill.; Irene White, Western Springs, Ill.; Cynthia Mindrup, Jerseyville, Ill.; Nancy O'Neil, Lake Geneva, Wis.; Edith Bender, West Orange, N.J.; Grace Fochtman, New Brunswick, N.J.; Judith Downing, Pelham, N.Y.; Jane Friedberg, Bethesda, Md.; Donna Immen, Kingsport, Tenn.; Nancy Adams, Toledo; Cynthia Allyn, Chillicothe; Joyce Crichley, Cleveland Heights; Nancy Mellinger, Lee-

tonia; Melinda Murray, Wellington; Constance Retter, Findlay; Patricia Thomas, Bedford; Nancy Freehafer, Dayton.

In the play "Macbeth", Gayle Yanson played, on alternate performances, the rolls of Lady Macbeth and Lady Macduff. Nancy Hunting was elected president of Women's Council. Participating in The Bonds of Friendship annual charity show "Good News" are Betty Hess, Cynthia Newhall, and Cynthia Allyn. Virginia Wallis is now serving as co-editor of "Exile", the university literary magazine.

MARY JANE IMHOFF

DELTA PROVINCE

MARYLAND BETA—UNIVERSITY OF MARYLAND. Chartered, 1945. Pledge Day, February 20, 1958. INITIATED, February 22, 1958: Roberta Richardson, Washington, D.C.; Patricia Clark, Reading, Pa.; Gailyn Gwin, Glendale, Mo.; Janet Holland, Ocean City; Carol Caprio, Newark, N.J.

Maryland B won third place in Harmony Hall under the excellent leadership of Medora Graves. Medora Graves was also given recognition for helping $\Sigma A E$ Fraternity and ΣK .

Individual honors were bestowed upon Carol Bowie and Johanna Martin, who were chosen for $\Phi K \Phi$ and *Who's Who in American Colleges and Universities*. Medora Graves was chosen as vice president of $\Sigma A I$, Maryland's professional music honorary. Marilyn Sanders was chosen as secretary-treasurer of the band honorary, T B Σ .

PLEGDED: Mary Ellen Cooney, Rehoboth Beach, Del.; Rosemary Flowers, Wheaton; Janet Gwyn, Marian McLean, Silver Spring; Charlie Harkins, Aberdeen; Sandra Polk, Sallsburg; Carol Prof. Baltimore; Lianne Schaffer, Washington, D.C.; Andrea Vlases, Pikesville.

RE-PLEGDED: Ann Mendelis, Baltimore.

BARBARA MORRIS

D.C. ALPHA—GEORGE WASHINGTON UNIVERSITY. Chartered, 1889. Pledge Day, February 13, 1958. INITIATED, February 23, 1958: Gloria Farkas, Clifton, N.J.; June Keller, Betsy Scrivener, Washington, D.C.; LaNelle Peterson, Arlington, Va.; Pat Rankin, Bakersfield, Calif.; Judi Ubel, Minneapolis, Minn.

Elva Schroebel and Terry Root are both working as associate editors on the George Washington University yearbook, *The Cherry Tree*. Pi Beta Phi Pepita Lassalle was selected to represent the University as a princess in the Apple Blossom Festival held annually in Winchester, Va., in May. Initiated into Tassels, a sophomore women's honorary, were Nancy Lee Head and Susan Porter. Faye Motyka was initiated into I Σ II, a chemistry honorary for women.

Winter Weekend opened the second semester's social season. The Pi Beta Phis placed second in the fraternity house decorations.

PLEGDED: Hope Barton, Marjorie Dean, Arlington, Va.

NANCY LEE HEAD

VIRGINIA ALPHA—RANDOLPH-MACON WOMAN'S COLLEGE. Chartered, 1913. Pledge Day, September 21, 1957. INITIATED, February 9, 1958: Suzanne Blythe, Colorado Springs, Colo.; Betsy Brady, Jackson, Tenn.; Betty Sue Chalant, Welch, West Va.; Mary Jane Evans, Danville; Franice Fite, Muskogee, Okla.; Shearin Grubbs, Mary Ruffin, Norfolk; Dede Ginnin, Atlanta, Ga.; Laura Hammock, Sharon Roney, Jan Walker, Little Rock, Ark.; Sylvia Hoag, Shreveport, La.; Nancy Hughston, Midland, Tex.; Carol King, Towson, Md.; Mary McGee, Frances Scott, Shreveport, La.; Susan Metz, Dallas, Tex.; Judy Richardson, Newton, Mass.; Cathey Searls, Houston, Tex.; Anna Bess Stewart, Oklahoma City, Okla.; Barbara Stone, Smiths Grove, Ky.; Sue Van Horn, Hartsdale, N.Y.; Nancy Ward, Sterling, Ill.

Mary Cox and Betty Jo Fite have been elected to Am Sam, honorary secret society, and Ann Schudy has been elected to Pi secret society. School elections were held in February and these Pi Beta Phis have been chosen among the school's leaders for next year: Mary Cox and Lynn Hume, president and vice president of the Y.W.C.A.; Florine Hawley and Lucy Gwaltney, presidents of dormitories; and Betty Jo Fite, president of the senior class. The Senior Dinner Dance was headed by Henrietta Gwaltney, and a new initiate, Bee Stewart, is co-chairman of Freshman-Sophomore Weekend. Lucy Stansbury entertained everyone with her character role in the senior play, "Gigi".

Pi Beta Phi is well represented in the Randolph-Macon May Court, with the reigning queen, Henrietta Gwaltney, and six ladies of her court: Renie Ferguson, Laura Hammock, Martha McKay, Frances Scott, Kay Smith, and Penny Zimmerman. The school chairman of May Day weekend is Florine Hawley.

Named on the Dean's List for the fall semester were senior: Martha McKay; Junior: Betty Jo Fite; sophomores: Edie Gallagher and Martha Mills. The chapter is looking forward to a dinner given by K A Θ as the prize for winning a scholarship challenge made in the fall.

The Model Pledge Cup and the Pledge Scholarship Award were awarded to Bee Stewart, and Mary Cox received the active award for scholarship improvement.

FRANCES PERSINGER

VIRGINIA GAMMA—COLLEGE OF WILLIAM & MARY. Chartered, 1925. Pledge Day, October 15, 1957. INITIATED, March 2, 1958: Roberta Armstrong, Billie C. Howland, Alexandria; Jorna Jane Bowen, Portsmouth; Ann Louise Brown, Roanoke;

Beth Humrickhouse, Carolyn Todd, Norfolk; Mary Judith High, Arlington; Maureen Rumazza, Newport, R.I.; Juliet Morgan, Chesterton, Ind.; Joan Costabell, Scarsdale, N.Y.; Suzanne Frenslay, Dallas, Tex.

Ann Powell was initiated into $\Sigma A \Phi$; Ann Shoosmith, Jackie Good, and Beth Humrickhouse were pledged into H Σ II. Judy High was elected secretary-treasurer of the Freshman Class and Lorna Bowen was elected historian of the Freshman Class. Jane Boorman and Nancy Simmons were elected as candidates for president of the Woman's Executive Council; while Judy Dickerson was elected Junior member to the Honor Council. Cynthia Brooker was chosen as feature editor for the Colonial Echo and Betty Ann Carroll was elected treasurer of the Sociology Club.

For the annual Apple Blossom Festival Mary Dykeman was chosen to represent the College of William and Mary; while Ann Shoosmith, Maureen Rumazza, and Tucky Ferguson were elected to the Basketball Queen's Court.

KATHY BRUBAKER

WEST VIRGINIA ALPHA—WEST VIRGINIA UNIVERSITY. Chartered, 1918. Pledge Day, February 19, 1958. INITIATED, February 16, 1958: Nancy Love, Betty Jo Richards, Morgantown; Sarah Brawley, Sally Wilhoit, Charleston; Lois Conley, Spencer; Lynn Cromwell, Elkins; Bonnie Belt, Elizabeth Nicholson, Spensburg; Judith MacKenzie, Weirton; Kay Miles, Montgomery; Deborah Karr, Clendenin.

Ruth Keister initiated into $\Phi A \Theta$ history honorary; Joan Bratton, Nancy Trotter, Carolyn Traubert initiated into II $\Delta \Phi$ French honorary; Ruth Conley, president elect of Woman's Physical Education Club; Carolyn Traubert, Elizabeth Hall, Kathryn Sell, Ruth Keister, Fran Barnes, Helen Hadjis, Mountaineer Weekteam members; Deborah Karr member of High School Leadership Conference Committee; Fran Barnes, Judith MacKenzie, Marion Wetherby, members of Steering Committee for IAWS; Joy Strawn, Fran Barnes, members Greater West Virginia Weekend Committee; and Laura Phillips, member of Greek Weekend Committee; Marion Wetherby, Spring Spree Steering Committee, Foreign Student Guide Secretary; Fran Barnes, High School Basketball Conference Committee.

Sarah Brawley, second place in ROTC queen contest; Nancy Love, attendant to "Monticola" queen at Presidents Ball; Bonnie Belt finalist in Apple Blossom queen contest; "Lonesome Train" presented in Sphinx Talent Show.

PLEGDED: Lynn Starcher, Ripley; Patricia Greenlee, Charleston. PHYLLIS ANNE BRANSFORD

EPSILON PROVINCE

MICHIGAN ALPHA—HILLSDALE COLLEGE. Chartered, 1887. Normajean Thompson was crowned J-Hop queen for 1958. Jane Maurer was elected to *Who's Who in American Colleges and Universities*.

AMORET ERBS

MICHIGAN BETA—UNIVERSITY OF MICHIGAN. Chartered, 1886. Pledge Day, March 2, 1958. Michigan B is well represented throughout the campus in several diverse activities. Lucinda Hendricks is a member of Women's Joint Judiciary Council. Sylvia Haisley has been elected secretary of the council for the College of Education. Janet Neary has been named to the Selections Committee for the Student Delegation to South East Asia. Nancy Brown is working on the Secretariat Committee for Panhellenic Association at the women's League. Donna Wickham has been named chairman of the Cinema Guild Board.

Other members have been recognized for their work on Student Government Council. Janet Neary is one of the two members comprising the Board and Review Committee. She is also chairman of the Evaluation Committee. Sue Rockne has been elected secretary of this Evaluation Committee as well as secretary of the Students Relations Committee for Development Council. Sue is also a member of the Campaign Policy Committee, a function of the General Publicity Committee of which she is chairman.

Other activity on campus: serving the Ticket Committee for Michigra are: Joanne Ortwein, chairman, and Lorna Maguire, sub-chairman. Julie Windham has been named to the Publicity Committee of Junior Girls Play. Cynthia Lister was chairman of the World's Fair, sponsored by the International Committee of the women's League of which she is chairman. Participating in the production of Musket were: Marcia Peirce and Karen Taylor, on the Make-Up Committee, and Alice Royer, in the cast. Alice Royer also had a leading role in "Guys and Dolls," presented by the Ann Arbor Civic Theatre.

PAMELA TARRANT

MICHIGAN GAMMA—MICHIGAN STATE UNIVERSITY. Chartered, February 17, 1945. Pledge Day, January 26, 1958. INITIATED, January 25, 1958: Louise Butler, Birmingham; Winifred Wagner, Bloomfield Hills.

Various honors were awarded to several members of the chapter this term. Janet Leaver and Judith Larwood were tapped for K Δ II; Sally Kesselring was selected to be a member of ΔO ; Karen Fox has been nominated for Panhellenic president and Ann Mottinger was named "Senior of the Week." Evelyn Carlson is a new member of $O N$ and also has been selected to be a representative of the International Farm Youth Exchange. Evelyn will be living and working on a farm in Sweden this summer.

PLEGDED: Judy Brown, Beaverton; Linda Chambers, Judith Hoof-

nagle, Farmington; Gail Detlinger, Birmingham; Judith Faris, Eastport; Mary Ellen Griffin, Shirley Hengesbach, Lansing; Mary Munson, East Lansing; Carol Kloote, Suzanne Plasman, Grand Rapids; Rosalind Mathews, Saginaw; Janet Miller, Cadillac; Maureen Reilly, Grosse Pointe, Park; Gail Southern, Royal Oak; Grace Wagner, Bloomfield Hills; Nancy Barrett, Bryan, Ohio; Betty Shusterick, Middleburgh Heights, Ohio; Sharon Jones, Marilyn Moyer, Toledo, Ohio; Elizabeth Errant, Winnetka, Ill.; Karin Mick, Des Plaines, Ill.; Patricia Pierce, Skokie, Ill.; Natalie Strassheim, Wilmette, Ill.; Jane Furlong, Baltimore, Md.; Judith Kolley, Manhasset, N.Y.

BARBARA BYRAM

ONTARIO ALPHA—UNIVERSITY OF TORONTO. Chartered, 1908. Pledge Day, October 21, 1957. INITIATED: Elizabeth Bell, Christine Graham, Frances Halsall, Joan Highmooor, Lorna Milne, Mary Lou O'Hagan, Toronto; Helene Atkinson, Clarkson; Katharine Kennedy, Leamington; Elizabeth Prower, Bowmanville; Margaret Rupert, Tweed; Gail Johnston, Miami, Man.

Helene Atkinson has been named president of fourth year Pharmacy. Margo Rudolf and Sandra MacFarlane have been presented with awards for service on the University College Student Council. Mary McLeod, president of the Physical and Occupational Undergraduate Association was in charge of her faculty's Open House. Penny Perfect arranged the P. and O. T. formal.

PLEGGED: Jane Lyons, Ottawa.

BETTY-MAY ORMISTON

ONTARIO BETA—UNIVERSITY OF WESTERN ONTARIO. Chartered, October, 1943. Pledge Day, September 29, 1957. The University College Ball, the biggest, social event of the college year was held in January. Ann Walker of Ontario B was chosen Queen of the Ball amidst a brilliant oriental setting. Five members of Ontario B had been nominated as candidates for Queen of the Ball. They are: Ann Walker, Patricia MacKee, Sonia Christopher, Patricia Russell and Beverley Hartwell who was also co-convenor of the ball.

Sue Hawkins was elected to the University Students Council for the second year.

The Gilbert and Sullivan Society of the University of Western Ontario presented "The Mikado" in February. Mary Rinstead played one of the leading roles. Several members of Ontario B were in the Chorus.

MARGARET GILLIES

ZETA PROVINCE

INDIANA ALPHA—FRANKLIN COLLEGE. Chartered, 1888. Pledge Day, September 21, 1957. INITIATED, March 2, 1958: Beverly Dilline, Fort Wayne.

Karen Green, a pledge, served on the Kee-Ko-Nut Queen Court. Another pledge, Jonita DeVore is the chapter's candidate for Easter Seal Queen.

Eva White received the Active Scholarship Improvement Cup during the first semester. Chris Sigmund received a scholarship cup for having the highest scholastic average among pledges.

EVA WHITE

INDIANA BETA—INDIANA UNIVERSITY. Chartered, 1893. Pledge Day, February 8, 1958. INITIATED, March 7, 1958: Patricia Alsop, Vincennes; Donna Hammer Indianapolis; Nancy McCaslin, Alexandria; Mary Ann Neal, Noblesville; Virginia Pugh, Fort Wayne; Karen Roettger, Evansville; Rebecca Stoner, Bloomington.

Nancy Kierspe and Jill Luellen wrote the script and music for this year's Jordan River Review, annual campus musical. Pat Scott and Lee Pryor both have large parts in the show.

Diane Roe was elected vice-president of Panhellenic. She was also chosen as the chapter's alternate delegate for convention. She was also elected to be Pi Beta Phi's representative for outstanding Sophomore at State Day. Sana Franke is the chapter's representative for the Senior Service Award. Barbara Stevens is Pi Beta Phi's candidate for Military Ball Queen. Joani Brown is chairman of decorations for the Miniature 500 which will be held in May. Eight other members of the chapter will be working on Little 500 committees.

PLEGGED: Stevie Burke, Janie Carlson, Debbie Dodson, Jan Esterline, Lynda Fitch, Suzanne Spivey, Indianapolis; Cathy Bates, Frankfort; April Burkhardt, North Manchester; Judy Donaldson, Bicknell; Chris Freeman, Tell City; Kay Gillett, Westchester, Ill.; Barbara Boins, Gary; Suzie Lehman, Fort Wayne; Beverly Mead, Bluffton; Jane McFadden, Springfield, Ohio; Claire Nelson, Evanson, Ill.; Jo Parker, Bloomington; Gloria Reed, Dinkirk; Liz Scribner, Elkhart; Judith Serr, Kenilworth, Ill.

MARCIA GARRETT

INDIANA GAMMA—BUTLER COLLEGE. Chartered, August 27, 1897. Pledge Day, February 19, 1958. Anne Wells was crowned Queen of Hearts at the Valentine Dance sponsored by the Student Union. The B Z Chapter of $\Delta T \Delta$ chose Marcia DeWitt as a Sweetheart candidate to represent them at their recent State Day.

The Indiana Γ were among the three women's fraternities participating in Geneva Stunts, the annual campus variety show, which was presented March 8. Charlotte Forsyth was the co-chairman for the event.

Elinor Sheppard and Anne Wells are among those listed in *Who's Who*

Who Among Students in American Colleges and Universities. Geraldine Lathrop was chosen for membership in the ΔI Chapter of $\Theta \Sigma \Phi$, professional fraternity for women in journalism. Claire Stittle, Sue Cory, and Barbara French are new members of Pastels, a professional singing group composed of Butler students.

PLEGGED: Sue Cory, Sharon Ford, Karen Horn, Indianapolis. MARGARET PARKE

INDIANA DELTA—PURDUE UNIVERSITY. Chartered, 1921. Pledge Day, February 9, 1958. $\Theta \Sigma \Phi$, a national journalistic honorary, chose Joan Nading and Nancy Worden for active membership in their organization.

Two pledges of Pi Beta Phi, Ann Brockman and Nancy Brandon have been chosen for membership in $\Delta A \Delta$, freshman national scholastic honorary.

Three active members of Indiana Δ were chosen for the staff of the 1958 Associated Women Student's Handbook. Jean Sinnock was appointed to serve as Editor-in-Chief; Barbara Clingman, Associate Editor; and Kristin Noer, staff worker. The handbook serves as a guide to orientate freshman women to campus life.

Judy Dismore, pledge class president, was elected Social Chairman of the Junior Panhellenic Board.

PLEGGED: Marcia Lynn Allen, Judith Ann Dismore, Jean Ann Edmond, Karen Rose Iverson, Indianapolis; Barbara Helen Blesley, Glen Elynn, Ill.; Nancy Edna Boyle, Sally Ann Carlson, Margaret P. Erkleitjan, Chicago, Ill.; Nancy Lou Brandon, South Bend; Ann Marie Brockman, Speedway; Judith Jewel Coon, Anderson; Nancy Kay Diehl, Elkhart; Carol Ann Eickmeyer, La Porte; Carolyn Sue Epperson, Hobart; Angelica Anna Giunta, South Plainfield, N.J.; Deanna Lynn Goff, Russellville; Marjorie Ann Goldsberry, Elkhart; Judith Churchill Greene, Crystal Lake, Ill.; Sandra Kay Irwin, Cincinnati, Ohio; Cheryl Ann Hutchins, Palos Park, Ill.; Jeri Kay Paskins, Noblesville; Ila Mae Reeve, South Bend; Linda Joan Rice, Hobart; Nancy Lee Rosenthal, Shelby, N.C.; Martha C. Sherman, Monticello; Gene Ann Smith, Ann Arbor, Mich.; Jill Bea Sweet, Carmel; Margot Anita Vitale, Galesburg, Ill.

MARYBETH LYLES

INDIANA EPSILON—DEPAUW UNIVERSITY. Chartered, 1942. Pledge Day, September 26, 1957. INITIATED, March 7, 1958: Mary Ann Armer, Maywood, Ill.; Ellen Combs, Terre Haute;

Marletta Farrier, Dayton, Ohio; Jeanne DeCosted, Clayton, Mo.; Betty Sue Garner, Westfield, N.J.; Lou Garriott, Peggy McQuiston, Patricia Myers, Indianapolis; Karen Jenkinson, Chicago, Ill.; Joyce Jones, Lynn Orwig, Winnetka, Ill.; Kathi Kappellas, Aurora, Ill.; Ann Madole, South Bend; JoAnn Mosbaugh, Elwood; Phyllis Osborn, Kettering, Ohio; Eleanor Rapp, Chicago, Ill.; Sally Smith, Kenilworth, Ill.; Alice Stout, Mentor, Ohio, Charlene vonRosen, River Forest, Ill.;

Sue Strickland is president of YWCA. Vice-president of WRA is Janice Twigg and secretary of the same organization is Sandra Dixon.

Kay Halstead and Mary Walbaum are serving as vice-presidents of AWS. Members of AWS's dorm staff are Betsy Greenlee, Carol Mead, and Rosanne Nelson. Mary Walbaum also served as chairman of the DePauw marriage conference.

PLEGGED: Carol Burns, Middletown, Ohio; Elizabeth King, Memphis, Tenn.; Pamela LeDune, Sullivan; Margo Milling, Indianapolis; Carol Shauman, Kalamazoo, Mich.

CAROLYN RAUP

INDIANA ZETA—BALL STATE TEACHERS COLLEGE. Chartered, August 23, 1952. Pledge Day, January 19, 1958.

Indiana Z has been proud of the many honors conferred upon its members, and chapter. The following six girls were selected for K Δ II, education honorary: Sharon Jones, Carol Jurgeson, Nancy Leininger, Jean Rine, Diana Sampson, and Janet Trittschuh. Sharon Jones was also selected for I O II, business honorary. K Δ II honored twenty-eight outstanding sophomores, one of which was Janice Hattendor, at a breakfast. Judy Hanagan and Janet Trittschuh were chosen for *Who's Who in American Colleges and Universities*.

The Pi Beta Phis has been winning their share of beauty contests also. Mary-Patricia Patterson was chosen the 1958 Orient Queen after being judged on beauty, poise, talent, and attire. Carol Jurgeson will represent Ball State as their 1958 Cherry Blossom Princess. Everyone was very pleased with this, for Indiana Z has won this contest for four years straight. One of the pledges, Sue Brachvogel, was selected by $\Phi \Sigma E$ as their nominee for Blue Key Sweetheart. The fellows have also been getting into the act, for Bill Waechter was chosen to represent Pi Beta Phi in the annual "Knight to Remember" contest in conjunction with a campus dance.

Nancy Leininger served as co-chairman if the annual Campus Chest campaign. Serving on the various committees were also six others, many girls are working on High School Senior Day committees, and five are on committees for the Junior Prom.

Second place in the K Σ K variety show again this year went to Pi Beta Phi.

PLEGGED: Bonnie Hewitt, South Bend.

CAROL JURGESON

ETA PROVINCE

TENNESSEE ALPHA—UNIVERSITY OF CHATTANOOGA. Chartered, 1923. Pledge Day, February 19, 1958. INITIATED: Helen Barrett, Charlotte Cummings, Gaylord Holder, Pat May, Edie

Montague, Judy Morton, Jane Murphy, Barbara Painter, Carol Prince, Pat Stephenson, Marilyn Voges, Lynda Warden, Chattanooga; Margaret Bromley, Louisville, Ky.; Dana Dewey, Washington, D.C.; Pat Kaylor, Oak Ridge; Courtney McCampbell, Corpus Christi, Tex.; Judy Moore, Chicago, Ill.; Judy Sorem, Concordia, Kan.; Amanda Williams, Rome, Ga.

Tennessee A members were voted into 7 out of a possible 8 positions in the Student-Body Superlative election: Marilyn Harris, Miss U.C.; Nona Johnson, Most Likely to Succeed; Judee Moore, Most Popular; Donna Phillips, Betty Co-Ed; Dana Dewey, Prettiest; Jeanne Carlson, Most Athletic, and Janice Smith, Wittiest.

PLEGGED: Pat Tatum, Chattanooga; Connie Cheal, Signal Mt. MARILYN HARRIS

KENTUCKY ALPHA—UNIVERSITY OF LOUISVILLE. Chartered, October 9, 1925. Pledge Day, September 17, 1957. INITIATED, February 23, 1958: Hannelore Angermayer, Phyllis Bader, Sally Baker, Nancy Blakey, Lois Clifford, Anne Duncan, Ann Fremman, Janet Frick, Sue Grafton, Mary Lawrence Irwin, Linda Kambach, Betsy Leathers, Janis Newkirk, Judy Ochsner, Ida Ruth Schneider, Anne Wimbish.

Terrie Price was recently selected to represent the University of Louisville in the annual Kentucky Derby Queen Contest.

BARBARA MILES

TENNESSEE BETA—VANDERBILT UNIVERSITY. Chartered, November 9, 1940. Pledge Day, December 16, 1957. Merilyn Hovey, Laurie Ford, Trish Champion, and Mary Bryer were finalists in the Miss Commodore Contest.

Lucy Lee Kerr, president of the pledge class, played the leading role and Jane Ann Barkau had a supporting part in the Vanderbilt Theater production of *Playboy of the Western World*.

The chapter had nine members chosen for positions in the Aquatic Club, an honorary swimming club: Elise Dobson, Dottie Fisher, Laurie Ford, Lucy Lee Kerr, Barbara Massey, Ann Rule, Penny Parrot, Julie Scheffer, and Catherine Turner.

Mary Page, from Rockford, Ill., was affiliated with Tennessee B in February. She transferred from Wyoming A.

PLEGGED, February 10, 1958: Karen Kane, Nashville; Carole O'Daniel, Mayfield, Ky.

LEE SMITH

TENNESSEE GAMMA—UNIVERSITY OF TENNESSEE. Chartered, May 15, 1948. Pledge Day, January 21, 1958, February 11, 1958. INITIATED, January 26, 1958: Gail Cunningham, Morrinstown; Nancy Paschall, Paris.

Eleanor Harb was elected Torchbearer, an outstanding honor to only a few seniors. Millicent Stone was elected vice-president and Mary Anna Winegar secretary of $\Pi \Delta \Phi$, honorary French Fraternity. Sarah Anderson was named $\Sigma \Phi \Theta$ Cindrella Girl.

Kay Dillon is now serving as Carnicus Publicity Co-Chairman, a production held late in the Spring Quarter. Judy Davis was a candidate for Business Ball Queen. Sylvia Ann Moulton and Barbara Norman were tapped into Mortar Board.

PLEGGED: Rachel Jinks, Anne Rascoe, Oak Ridge; Donna Ann Ledbetter, Skyland, N.C.; Donna C. Smith, Pikeville.

MARTHA SETZER

NORTH CAROLINA ALPHA—UNIVERSITY OF NORTH CAROLINA. Chartered, 1923. Pledge Day, October 3, 1957.

INITIATED: October 24, 1957: Mary Beth Ackerson, Louisville, Ky.; February 22, 1958: Nancy Adams, Miami, Fla.; Carrie M. Baker, Wilson; Mary Orpha Bass, Louisville, Ky.; Joan Brooks, Greensboro; Mary K. Carothers, Houston, Tex.; Mary Francis Connell, Henderson; Jane Davis, Bristol, Va.; Jane Duncan, Sparta; Elizabeth Gregory, Halifax; Caroline Green, Atlanta, Ga.; Jane Hatchett, Rocky Mount; Joy Howell, Waycross, Ga.; Bea Hunger, Montclair, N.J.; Judy Jones, Winston-Salem; Joan Kaylor, Winter Park, Fla.; Jean McCauley, Bluefield, W.Va.; Virginia Pearce, Sparks, Md.; Joyce King Strickland, Smithfield; Carolyn Vaught, Paducah, Ky.; Martha Wilkinson, Beckley, W.Va.; Sarah Ann van Weyk, Winnetka, Ill.

Lila Scott was chosen K A Rose for 1958, succeeding Jane Sawyer, 1957 K A Rose. Nancy Davis was chosen the calendar beauty for March in the *Daily Tar Heel*. Patsy McCauley, transfer from Illinois E, was elected queen of the Mardi Gras weekend March 1.

The Pi Beta Phi tied for first place in the swimming tournament which was sponsored by the Women's Athletic Association. Carolyn Vaught is in the finals of the tennis tournament.

PLEGGED: February 28, 1958: Mary Will Long, Greenville; Clara Mack, Boston, Mass.; Susan Warder, Geneva, N.Y.

SARAH JANE SHAW

NORTH CAROLINA BETA—DUKE UNIVERSITY. Chartered, 1933. Pledge Day, February 19, 1958. Two members of North Carolina B, Marty Ellis and Nancy Rodhouse were finalists for May Queen. Two members, Betsy Grant and Bee Rambin, received parts in the annual Hoop and Horn show.

Kit Yonkers was tapped for Ivy, the freshman scholarship honorary.

PLEGGED: Jane Brooks, Elizabeth G. Garvin, Greensboro, Sibley Conklin, Chevy Chase, Md.; Margaret Alice Cook, Newport, R.I.; Kathryn Aline Dayvault, Justa Joiner Helm, Houston, Tex.; Sara Lynne Faylor, Middleburg, Pa.; Virginia Morris Hudnell, San Francisco, Calif.; Carol Joyce Inge, Evelyn Frances Murphy, Arlington, Va.; Mary Diana Johnston, Huntington, W.Va.; Elizabeth

Ann McBride, Fayetteville; Susan Elizabeth Miller, New Orleans, La.; Marcia Irene Myers, Harrisburg, Pa.; Jeanne Carole Pedder, Birmingham, Mich.; Patricia Ann Peyton, West Lafayette, Ind.; Ann Gertrude Rogers, Burlington; Nancy Jo Russell, Bronxville, N.Y.; Martha Frances Sanders, Durham; Virginia E. Sifritt, Shaker Heights, Ohio; Betty Gleaves Sydnor, Stamford, Conn.; Katherine E. Yonkers, Mountain Lake, N.J.

HELEN RHODES

SOUTH CAROLINA ALPHA—UNIVERSITY OF SOUTH CAROLINA. Chartered, October, 1928. Pledge Day, October 19, 1957. INITIATED, February 23, 1958: Dotty Coates, Myra Jean Cogburn, Danya Hardwick, Jo Harper, Gloria Hopper, Jo Lynn Huffman, Nancy Ingram, Ann Logwood, Jill Ryon, Sara Sturdivant.

South Carolina A won first place in the AKG Song Fest, and was asked to sing on TV during the half time period of the USC-University of Maryland basketball game. Juanita Edwards was elected president of the South Carolina State Methodist Student Movement. The Pi Beta Phi's walked off with second place in the highly competitive Sorority Stunt Night sponsored by Panhellenic. Jean Huffman was one of two delegates from the University of South Carolina attending the Southeastern Regional Panhellenic Conference held in Hattiesburg, Miss., February 14-15.

JEAN HUFFMAN

THETA PROVINCE

ALABAMA ALPHA—BIRMINGHAM-SOUTHERN COLLEGE. Chartered, October 7, 1927. Pledge Day, October 7, 1957. INITIATED, January 31, 1958: Betty Bennett, Pensacola, Fla.; Helen Braswell, Demopolis; Carol Cartledge, Glenda Teal, Birmingham; Leiser Chandler, Selma; Gwen Dillard, Decatur; Nancy Edwards, Mobile; Sandy Faulk, Oeonta; Carol Johnston, Nashville, Tenn.

Alabama A won second place in scholarship the fall quarter. Ann Arnold attended the Southeastern Panhellenic Workshop in Hattiesburg, Miss. on February 14 and 15. Bringing individual honors to the chapter are: Martha Ann Jacoway, who was chosen ΘX sweetheart, and Sallie Sibley, who was chosen as sweetheart of A T Ω . Betty Sapp was elected president of Amazons. She is also the chapter's nominee for the Amy Burnham Onken Award. Beverly Bach was elected president of K Δ E, National Education Fraternity. Ann Arnold, Gail Beall and Emily Hammer were elected to $\Phi \Sigma I$, National Romance Language Fraternity. Leiser Chandler participated in the College Theater production of *Brigadoon*.

GAIL BEALL

ALABAMA BETA—UNIVERSITY OF ALABAMA. Chartered, September 19, 1949. Pledge Day, September 15, 1957. INITIATED, February 4, 1958: Peggy Aycoc, Virginia Collier, Kaye Curry, Patricia Harris, Sallie Lackmond, Claudia McLaughlin, Mary Jane Pickens, Pat Proctor, Beth Richardson, Kay Cranford, Marilyn Scott, Cam Scott, Que Sibley, Mallory Wilkerson.

Margie Winterburn was selected for *Who's Who in American Colleges and Universities*. Ellen Haas was elected vice-president of YWCA. Beverly Brown won the title "Miss Fiji Flapper" at the $\Phi \Gamma \Delta$'s annual Twenties party February 22.

PAT FULTON

ALABAMA GAMMA—ALABAMA POLYTECHNIC INSTITUTE. Chartered, February 2, 1957. Pledge Day, September 22, 1957. INITIATED, January 25, 1958: Kathryn Ruth Bishop, Anniston; Roslyn LaNell Brock, Opelika; Anne Estelle Brugh*, Birmingham; Frances Ann Davis, Mobile; Margaret Ruth Fuqua, Seal; Nancy Carol Gause, East Gadsden; Judith Patricia Kirby, Birmingham; Sylvia Jean Hester, Wedowee; Judy Ailene Kirby, Gayle Lavesta Lee, Barbara Nell Palmer, Birmingham; Janice Kay Saur, Nogosula; Sara Elizabeth Wade, Anniston; Bettie Carolyn Wiatt, Anderson; Barbara Cleary, Philadelphia, Pa.; Carol Ann Hughes, Birmingham; Patricia Lovett, Opelika; Bette Torre, Betty Joan Wilkerson, Birmingham. Alumnae: * Frances Nash Dumas, Carolyn Ellis Lipscomb, Verna Ingram Ruffin, Elizabeth Jackson Salter, Ruth Priester Spencer, Marion Huebener Weber, Auburn.

* Pledged September 23, 1957.

** Pledged January 24, 1958.

In February Alabama Γ completed its first year as a chapter. The initiation banquet was held on January 25 and the fourteen new initiates and the six local alumnae were honored.

The two senior awards, the Amy B. Onken and the Chapter Service Awards, went to Polly East and Jane Lewis, respectively.

Two new alumnae sponsored awards were established this year. Barbara Hurley won an award on the basis of having the best improvement in scholarship. Jo Ann Bartlett's award came as a result of her being the active member who had contributed most to the growth of the chapter. The presentation was made by alumnae club president, Mrs. H. S. Ward, Auburn.

Pledge awards were won by Barbara Palmer, for the highest pledge scholarship, and Judy Guder, for best pledge.

BARBARA I. HURLEY

FLORIDA ALPHA—STETSON UNIVERSITY. Chartered, November 30, 1913. Pledge Day, October 27, 1957. INITIATED, March 8, 1958: Judy Cooper, Elizabeth Frix, Sandra Hunter, Diana Kunze, Miami; Jean Donnelly, Eva Lee Newton, Ann Louise Pyle, Nina Shuler, Orlando; Nancy Dowman, Decatur, Ga.; Marion Ezell, Judy Gretner, Judy Hohman, Beverly Hughes, Patti

Lamar, Coral Gables; Malinda Freeman, Lexington, Ky.; Nancy Gillespie, Atlantic Beach; Babs Girard, Winston-Salem, N.C.; Martha Hamilton, Patty Lowe, Sarasota; Carol Howell, Kate Page, Gloria Parker, Jacksonville; Judy Nowell, Nashville, Tenn.; Franola Frink, Melbourne; Mady Le Lous, Dijon, France.

Kate Page was chosen as the Outstanding Pledge, Jean Donnelly was named the "Arrow Girl" of 1958. Susan Beall will be Florida A's candidate for "Military Ball Queen." Malinda Freeman will represent the chapter in the "Miss DeLand Contest."

Bringing individual honors to the chapter are Beverly Brett who was elected president of Panhellenics, and Jean Donnelly, a freshman, who served as chairman of registration during Homecoming. Jean also writes the Who's Who column for the STETSON REPORTER.

The Honor, an organization founded by Dean Etter Turner, went Mortar Board on February 21, 1958. Six out of the fifteen members were Pi Beta Phi. They were: Merrill Maguire, president, Carol Belcher Abernathy, Jo Boswell, Dianne Dixon, Judy Hill, and Carolyn Miller.

PLEGDED: Carolinda Burnette, Coral Gables.

PHYLLIS RATLIFF

FLORIDA BETA—FLORIDA STATE UNIVERSITY. Chartered, October 14, 1921. Pledge Day, February 18. INITIATED, February 21, 1958: Yvonne Olliphant, Priscilla Wand, Gail Weaver, Lynne Williams, Jacksonville, Helen Traylor, Jane Newsom, Orlando; Kitty Wade, Karen Shanor, Mary Jane White, Marilyn Wiseheart Little, Miami; JoAnn Sory, Ft. Lauderdale; Judy Clair Milton, Frostproof; Linda Costin, Brenda McCampbell, Jane Parmalee, West Palm Beach; Carol Poppenger, Leesburg; Judy McMillan Tallahassee; Glenda Powers, St. Petersburg; Margery Blankenship, Columbia, S.C.; Kay Wright, Decatur, Ga.

In October, Lynn LaGrange was chosen by the student body as Homecoming Queen. Nan Chamberlain was chosen as "Miss Gymkana," and also selected for the beauty section of the annual as a runner-up to Miss F.S.U.

The Pi Beta Phi, in cooperation with the K A Fraternity, won the annual Soapbox Derby, Garnet Key, highest women's honorary, recently tapped Betty Hatton, Patsy Stewart, Cynthia Lawrence, and Barbara Eisey. Barbara was elected president of the Methodist Wesley Foundation. Dottie Hatton was elected vice-president at Wesley, and also vice-president of Tarpon, precision swimming group.

A A Δ, freshman women's scholastic honorary, tapped Kitty Wade and Yvonne Olliphant. Kay Wright was given the Best Pledge Award, while Brenda McCampbell was recently chosen Sweetheart of Jennie Murphree. Cynthia Tichenor was runner-up to the annual X Derby Queen.

PLEGDED: Ann Moore, Tallahassee; Judy Porter, Lakeland, DOROTHY GOODWIN

FLORIDA GAMMA—ROLLINS COLLEGE. Chartered, 1929. Pledge Day, October 12, 1957. INITIATED, March 2, 1958: Elizabeth Calderon, Ridgefield, Conn.; Patricia Helier, Long Island, N.Y.; Katherine Mann, Atlanta, Ga.; Sally Olson, River Forest, Ill.

Helen Carrell and Pledge Sid Burt are entered in the intramural tennis matches. Helen is also entered in the golf tournament.

Fiesta will be celebrated after spring vacation. Pledge Sid Burt is in charge of the decorations and Suzanne Lewis has been elected as the K A Candidate for Fiesta Queen. Cherry King has been chosen the Pi Beta Phi nominee for the Miss Rollins contest. Helen Carrell is to represent Δ X in the same contest. Beverly Millikan is running for Secretary of the Student Council. Garry Sutherland had a part in the production of "Our Town" that was presented at the college theatre.

SUZANNE LEWIS

IOTA PROVINCE

ILLINOIS ALPHA—MONMOUTH COLLEGE. Chartered, April 28, 1867. Pledge Day, February 25, 1958. INITIATED, February 22, 1958: Joan Bartek, Racine, Wis.; Natalie Bigelow, Glen Ellyn; Linda Cole, Earlville; Barbara Ditch, Monmouth; Karen Domer, LeClaire, Iowa; Jeanne Gittings, Cameron; Jane Inness, Galesburg; Betty McClure, Webster Groves, Mo.; Ellen Ray, Grand Island, Neb.; Karin Richter, Park Ridge; Alice Robins, Amboy; Frances Stillwell, Hannibal, Mo.; Roberta Wilson, Evanston; Janet Wissmiller, Ft. Myers, Fla.

Betty McClure had one of the leads in the spring musical "Brigadoon." Peggy Evans and Bobbie Baer were in the chorus of the production. Peggy Evans and Bobbie Baer have been selected to go on the spring tour of the Chorale, Melissa Melvin and Sarah Harkness have been chosen to serve on the Women's Governing Board of the school. Melissa Melvin is the new president of the Spanish Club.

PLEGDED: Elaine Gately, Chicago.

PATTY BAIRD

ILLINOIS BETA-DELTA—KNOX COLLEGE. Chartered, 1930 (Beta 1872—Delta 1884). Pledge Day, November 25, 1957. INITIATED, March 2, 1958: Carol Coffman, Barry; Sue Davis, Galesburg; Jane Ehrenberg, Granite Falls, Minn.; Deborah Gentry, Glen Ellyn; Christine Johnson, East Peoria; Linda Karzer, Quincy; Barbara Lee, Lexington, Mo.; Sally Mulligan, La Grange Park, Mimi Thompson, Arlington, Va.; Mary Webster, Edina, Minn.

Several Pi Beta Phi are serving offices in the Knox YWCA. Helen Verner has been chosen treasurer of the organization; Debbie

Gentry, publicity chairman; and Gail Holter, chairman of Faculty at Home. Gail is also preparing her role for "Death of a Salesman," a campus theater production.

Barbara Barnstead was chosen to be chairman of the Knox Women's Day. Two Pi Beta Phi represented Knox at a press conference, Barbara Barnstead and Helen Verner. They are also the news and feature editors of THE STUDENT.

Four Pi Beta Phi pledged into musical or speech fraternities. Linda Karzer and Barbara Walzer pledged Φ B. Christine Johnson and Helen Verner pledged Σ A I.

NANCY BROWN

ILLINOIS EPSILON—NORTHWESTERN UNIVERSITY. Chartered, May 26, 1894. Pledge Day, September 29, 1957. INITIATED, February 1, 1958: Judy Laughlin, Arlington Heights; Barbara Weese, Barrington; Marilyn Beranek, Berwyn; Nanette Rusk, Bloomington; Ann Darlington, Chevy Chase, Md.; Sylvia Linde, Chicago; Jan Stauffacher, Columbus, Kan.; Kay Griffel, Eldora, Iowa; Marilyn Ekberg, Marcia Eaton, Katie Ludington, Mary Norman, Evanston; Sally Vinnette, Kenilworth; Ann Boyle, Manhasset, N.Y.; Dorothy Grubbs, Tulsa, Okla.; Susan Smith, Plainfield, N.J.; Marcia Smith, Pittsburgh, Pa.; Carol Dimmitt, St. Louis, Mo.; Linda Fletcher, Scarsdale, N.Y.; Karen Osgood, Sharon Stoakes, Cynthia Borgan, Sioux Falls, S.D.; Sue Valentine, Summit, N.J.; Janet Dortzbach, Washington, D.C.; Mary Cass, Winchester, Mass.; Karen Roewade, Winnetka.

Winter quarter at Northwestern University began with an exciting Model United Nations in which many Pi Beta Phi participated as delegates. Betsy Martin served on the steering committee.

Five new Pi Beta Phi members of Wildcat Council are Janet Dortzbach, Dotty Grubbs, Judy Laughlin, Sylvia Linde, and Sharon Stoakes. Ann Darlington was elected as the freshman member of "Little Hoover Commission" and Dotty Grubbs as the secretary of the freshman class. The chapter was well represented in Fashion '58. Models were: Linda Fletcher, Patsy Ireland, Carol McKay, Anita Olson, and Katie Freeman. Janet Brazier held a principal part; Jayne Riley was a dancer; and Sylvia Linde was in the chorus. Marilyn Ekberg, Sylvia Linde, and Karen Roewade entertained in the Freshman Variety Show. The Illinois E candidate for Hello Girl at the Sophomore Cotillion was Sue Snyder. Also, a finalist in the Miss Evanston contest was Mary Jane Young. Anne Witmer was elected captain of the Pom Pom Corps for the present quarter.

ANNE WITMER

ILLINOIS ZETA—UNIVERSITY OF ILLINOIS. Chartered, 1895. Pledge Day, October 3, 1957. INITIATED, February 22, 1958: Susan Biddle, Bloomington; Susan Boodin, Evanston; Sandra Dewar, Ann Arbor, Mich.; Irmagarde Dodegge, Quincy; Marcia Glasgow, Monticello; Brenda Hayer, Sparta; Nita Neal, Elizabeth Roberts, Dixie Rodehaver, Champaign; Diane Oros, Aurora; Susan Tazewell, Harvard; Viola Thompson, Lincoln; Kristine Wanberg, Warsaw; Ann Whiteley, Mt. Prospect; Sarah Williamson, Peoria.

Membership into A A Δ, freshmen women's scholastic honorary, has been extended to four of Pi Beta Phi's new initiates. Marcia Glasgow, Nita Neal, Elizabeth Roberts, and Susan Tazewell. Patricia Clafin has been selected for membership in Φ K Φ. K A Δ II, education honorary, has chosen Judy Dawson for membership, as has the Society of Illustrators, FAA Honorary, selected Ann Howard.

Anne Alloway was chosen the National Sweetheart of K A P. Gretchen Misher and Diane Oros are finalists for Skull & Crescent Queen as are Pat Long, Shirley Moore, Kathy Parker, and Nancy Wilson, candidates for Inter-fraternity Ball Queen.

NANCY WILSON

ILLINOIS ETA—MILLIKIN UNIVERSITY. Chartered, 1912. Pledge Day, September 14, 1958. INITIATED, February 8, 1958: Barbara Bates, Brentwood, Mo.; Maryellen Boersma, Sandy Bertash, Marcia Walquist, Chicago; Emilyann Berg, Barbara Butler, Karla Fleck, Mary Gage, Vickie Pilcher, Decatur; Carole Brooks, Florida; Chris Coe, Peoria; JoAnne Benson, Round Lake; Janet VanAusdall, Springfield.

Illinois H was in first place in campus scholarship for the preceding semester.

Jackie Crinigan, senior, was named to *Who's Who in American Colleges and Universities*; and Janet Walmsley was elected to Φ K Φ during the 1957 fall semester. Betty Patterson was the recipient of Millikin's Campus Chest Work Camp Scholarship.

MARY TEMPEL

ILLINOIS THETA—BRADLEY UNIVERSITY. Chartered, May 17, 1947. Pledge Day, September 22, 1957. INITIATED, February 9, 1958: Judy Boucher, Sue Buck, Betty Jane Code, Jolly Hogan, Janet Mundelius, Judy Roth, Violet Shelby, Janice Silvest, Sharon Sleeth, Peoria; Joan Eidswick, Sandra Erickson, Barbara Miller, Diane Tuomi, Chicago; Charon Harvey, Chilli-cothe; Kay Johnson, Watseka; Joanne Peddicord, Marseilles; Marta Tragethon, Springfield.

The Bradley Theatre production "Oklahoma" has Joan Eidswick and Fran Kerber in the cast. Audrie Sufield and Barbara Miller had previously played in "Bus Stop," another Bradley production.

Nominated for Queen of Campus Carnival was Sharon Harvey; Anne Brewster was elected to represent Pi Beta Phi in the "Old Maid Contest" in connection with that annual affair.

PLEGDED, February 16, 1958: Pat Evans, Peoria, February 25, 1958: Ellen Forst, Chicago; Sue Reyburn, Peoria.

JOYCE TAYLOR

KAPPA PROVINCE

WISCONSIN ALPHA—UNIVERSITY OF WISCONSIN. Chartered, November 1, 1894. Pledge Day, October 6, 1957. The Honors Banquet, given by AWS, was held on February 25. Janet Pratt, Georgia Hess, Gail Farwell, and Margie Long were asked to attend. This banquet is held every year to honor women students at Wisconsin. Mrs. Fred, the President's wife, spoke.

Beverly Rabas was one of the seven finalists for prom queen. Jody Forney was elected Little International Queen on February 22, at the Agricultural-Home Economics Midwinter Ball.

Σ E Σ, Scholastic Honorary Fraternity, elected Karen Christensen as its president. Initiated with Karen were Grace Dable, Judy Boone, and Jean Sorum.

Other honors that have come to Wisconsin A include: Gail Farwell, elected vice-president of Φ T O honorary Home Economics Fraternity; Sally Toland, Initiated into Wisconsin Players; High School Day's chairman—Georgia Hess, publicity; Gail Farwell, script; and Mary Wandrey, Journalism exhibit.

BARBARA BLAKE

WISCONSIN BETA—BELOIT COLLEGE. Chartered, August 20, 1919. Pledge Day, February 19, 1958. INITIATED, February 23, 1958: Kathleen Anderson, Appleton; Sue Appleby, Kansas City, Mo.; Sue Cavins, Charleston, Ill.; Linnea Grunwald, Elmhurst, Ill.; Virginia Holmes, Des Plaines, Ill.; Julie Hooper, Joan Rosenow, Minneapolis, Minn.; Pam Hurlbut, Glen Ellyn, Ill.; Robin Klein, Indianapolis, Ind.; Sally Leicht, Silver Spring, Md.; Karen Miller, Peoria, Ill.; Margaret Oppermann, Chicago, Ill.; Susan Rumbaugh, Washington, D.C.; Nancy Sandrock, Ashton, Ill.; Judy Schwartz, Madison; Ardean Smith, Des Plaines, Ill.; Diane Thorsen; Mary Warren, Chicago, Ill.

Class and Student Senate elections were held the first part of February, and Cindi Celusta was elected Senate Secretary. Julie Hooper was elected Secretary of the Freshman class, and Barbara Russell was named co-chairman of Prospective Student weekend. Pam Hurlbut was asked to become a member of social board. Seniors Diana Marsh and Kathy Caldwell were elected to Who Ain't a local honorary.

PLEGGED: Marcie Brandel, Aurora, Ill.

KATHY BECKWITH

WISCONSIN GAMMA—LAWRENCE COLLEGE. Chartered, September 12, 1940. Pledge Day, September 22, 1957. INITIATED, March 16, 1958: Ann Brockman, Lynn Smole, Evanston, Ill.; Patricia Cane, Menasha; Helen Edelhofer, Ann Kerns, Chicago, Ill.; Nancy Gernon, Madison; Nancy Kaminski, Berwyn, Ill.; Torrey Kipp, Grafton; Marcia Krause, Baraboo; Louanne McDougal, Erie, Pa.; Susan Mason, St. Louis, Mo.; Nancy Matteson, Shirley Spranger, Appleton; Nancy Nelson, Maple Plain, Minn.; Barbara Richards, Glenview, Ill.; Janet Russell, Grantsburg; Jane Voss, Milwaukee; Mary Wilder, Winnetka, Ill.; Kathleen Murray, Elm Grove.

The college Music and Drama Center is being cheered on to completion by Louanne McDougal, who received one of the leads in "Electra," Lucy Staack, appointed technical director of "Much Ado About Nothing," and Juliet Good, who directed an operetta this spring. Juliet and Arlene Verbeski were also initiated into Σ A I music fraternity.

Panhellenic's new president is Cindy Voss and Joan Warren has taken over the Women's Recreation Association aided by Carol Fallon as secretary-treasurer. Carol is also vice-president of the Lawrence Women's Association with Pene Kegel as secretary.

LUCY STAACK

MANITOBA ALPHA—UNIVERSITY OF MANITOBA. Chartered, May, 1929. Pledge Day, January 30, 1958. Second term began with the second annual Winter Carnival of the University of Manitoba. Elaine Protheroe and her skating partner charmed the audience with their skilled dancing and some of the girls also took part in the chorus numbers. Pi Beta Phi received an honorable mention for its giant arrow carved in snow.

This is a very busy season for the girls who represent the University of Manitoba through sports. Lynne Faulder, Shirlee Merrett, and Mary MacKellie are on the volleyball team, and Lorna Young plays basketball for the Bisonettes. Also, resulting from the recent elections, Nan Stewart is the junior representative to the Students Union Council for United College, and Marilyn Agnew is Lady Stick of Home Economics. A Canadian Legion Scholarship has been won by Gwen Gerber.

PLEGGED: Marilyn Agnew, Hartney; Joyce Borgford, Arborg; Gwen Gerber, Diana Laycock, Gwen Lewiw, Patricia Noonan, Nancy Stewart, Winnipeg.

ROSEMARY STEVENS

NORTH DAKOTA ALPHA—UNIVERSITY OF NORTH DAKOTA. Chartered, October 7, 1921. Pledge Day, February 16, 1958. As recipients of outstanding positions on the UND Campus, recognition is extended to the following Pi Beta Phi of North Dakota A: Joyce Torgerson was elected president of YWCA, and in addition, she was chosen as co-chairman of the AWS Conference for women in higher education which is scheduled at the University on March 8. Jane McGuiness and Anne Shafer were selected as two of the fifteen student committee which is organizing the Campus Conference on Religion whose activities will continue March 16-19. Mary Ann Wallbridge was chosen one of the ten Grey Gowns for the University's Mid-Term Com-

mencement Exercises February 1. Mary Ann was also elected as floor manager for the Spring Prom Committee.

PLEGGED: Mary Hardy, Beach; Florence Fisher, Dickinson. MARY ANN WALLBRIDGE

MINNESOTA ALPHA—UNIVERSITY OF MINNESOTA. Chartered, 1906. Pledge Day, January 20, 1958. INITIATED, February 22, 1958: Karen Thrana, Duluth; Marlys Ferguson, Fairmont; Arlyce Swanson, Little Falls; Patricia Conry, Mary Ann Marchand, Karen Bieland, Minneapolis.

Minnesota Greeks, through Greek Week button sales, raised \$2300 for the Crippled Children's Society of Minnesota. Nancy Fournier was chosen Greek Week Queen. Of the thirty-four groups participating, the Pi Beta Phi placed first in Song Fest. Jaqueline Hilton was chosen as sweetheart of Σ E and Karen Thrana reigns as sweetheart of Σ E.

Appointed as a student member on the Scholastic Standing Committee for the College of Education was Carol Lynn Johnson. Virginia Chambers and Betty Ann Rost were selected as two of the co-chairmen for the 1958 freshman camps. Ten girls were selected as camp counselors. Anne Mart Studenness was initiated into Σ A I, the national music women's fraternity. Touring the Orient winter quarter with the University of Minnesota's theater company was Mally Struchen, playing the lead, Katrina, in *I Remember Mama*. Zita Mulligan graduated with honors at the close of winter quarter.

To carry out the theme of Brotherhood Week, the chapter asked the Panel of Americans to speak on February 24. Virginia Chambers and Carol Lynn Johnson are a part of this group.

PLEGGED: Marcia Swanson, Hopkins; Karen Berg, Joan Lee, Minneapolis.

CAROL LYNN JOHNSON

LAMBDA PROVINCE

MISSOURI ALPHA—UNIVERSITY OF MISSOURI. Chartered, 1899. Pledge Day, February 26, 1958. The chapter was well represented at the annual Fanfare for Fifty, a banquet which honors the fifty most outstanding, activitywise, girls on campus. Those invited were Travis Daniel, Caroline Jackson, Mercedes Freeman, Ruth Muff, Karen Kirtley, and Suzie Mars. Caroline is on the judiciary board and Ruth and Suzie are on the conference board of the Association of Women Students. The Savitar staff includes Mercedes as managing editor, Caroline as productions editor, and Laura Lou Schaper as index editor. Karen is the chairman of the Union Forum and Travis is on the research committee of the Student Union. On the political side, Judy Layson will be the senior representative on the Student Government Council next year.

Pi Beta Phi recently elected to honor societies include: Mercedes Freeman—Φ E I, Romance Languages; Sue Wilson and Diane Stanley—Θ Σ Φ, women's journalism; Kathy Shannon—Γ A X, women's advertising; and Claire Williams—Γ Σ Δ, senior honorary in Agriculture School.

The Pi Beta Phi—Σ N skit for Savitar Frolics will be presented the second weekend in March is under the direction of Kathy Shannon and Janice Lowe. Two finalists for the Savitar Queen, who will be crowned on the opening night, are Carolyn Roth and Claire Williams. Carolyn was also chosen as a finalist in the state-wide Miss Missouri pageant.

Judie Heidecker was an attendant to the Military Ball Queen; the retiring queen was also a Pi Beta Phi, Sondra Kamerer. Two of the five finalists for the Engineer Queen are Sharon Becker and Janet Holman. Rosemary Stone continued as a cheerleader for the Missouri Tigers, Sandy Kamerer and Claire Williams will be models in the A.W.S. spring fashion show.

PLEGGED: Betsy Transou, Kansas City; Lari-Lee Lever, Rolla. CLAIRE WILLIAMS

MISSOURI BETA—WASHINGTON UNIVERSITY. Chartered, 1907. Pledge Day, February 21, 1958. INITIATED, March 2, 1958: Ruth Ann Bandy, Hillsboro, Ill.; Nancy Boyd, Anna, Ill.; Pat Dougan, Cleveland Hts., Ohio; Carolyn Johnson, Skokie, Ill.; Cheri Lee Kruse, Richmond, Ill.; Mary Beth Paton, Streator, Ill.; Kathie Schumacher, Belleville, Ill.; Eileen Bechtold, Joan Fedder, Caroline Jones, Mary Alice Pieske, Janine Renaud, Anne Ward, St. Louis.

Washington University's Squad Show presented *Guy and Dolls* on April 26 and 27. Jane Voelker, a chapter member, portrayed the lead, Sarah, and Ann Garwood and Pat Dougan also appeared in the show. Sue Marshall is secretary of Quad Show and Kathie Schumacher, Dianna Zimmerman, and Sue Thompson are on the Quad Show Board.

Janine Renaud and Kathie Schumacher pledged A A Δ, freshman women's scholastic honorary. Lynne Bland, Sue Thompson, and Dianna Zimmerman have recently been elected to the base cabinet of the Campus Y.

Pi Beta Phi is aiming for the overall women's intramural trophy this year. So far, they have taken first place in the swimming, basketball, and bridge tournaments.

PLEGGED: Judy Rawlins, Alton, Ill.; Marjorie Stompson, Omaha, Neb.

BARBARA BOND

MISSOURI GAMMA—DRURY COLLEGE. Chartered, 1914. Pledge Day, February 13, 1958. INITIATED, February 15, 1958: Nancy Frohlick, Monett; Jane McHaney, Normandy; Jackie Mor-

gan, Kansas City; Paula Pachhofer, Mission, Kan.; Kay Smith, Mansfield; Margaret Stavros, Koshkonong; Christine Blondeau, Tulsa, Okla.; Becky Curtis, Ginny Johnson, Dona Kubias, Claudette Judy, Springfield.

Joan Drumwright has been awarded the Rotary Foundation Fellowship for advanced study abroad during the 1958-59 academic year. She will study at Eberhard Karls University in Tubingen, Germany. Elected to the honorary history fraternity, $\Phi A \Theta$, was Barbara Williams. Ann Woody was recently elected to the Board of Governors.

The Janice Haas Memorial Awards for activities went to active Barbara Williams and pledge Margaret Stavros.

Claudette Judy was chosen K A Rose. Pi Beta Phi's candidate for Homecoming Queen was Sally Short. The **SOU'WESTER** Queen candidates were Sue Cook and Marilyn Gideon, representing ΣN and Pi Beta Phi respectively.

PLEGGED: Judy Elbrings, St. Louis.

JO ANN PLAYER

ARKANSAS ALPHA—UNIVERSITY OF ARKANSAS. Chartered, December 29, 1909. Pledge Day, January 31, 1958. Jane Collier was one of six girls on campus competing for the title of "St. Patricia," the engineering beauty queen. Judy Edwards sang on the All-Campus Talent Show. Margaret Malone was selected as co-chairman of the annual Campus Chest Drive. Karo Kampbell was selected as one of two candidates for AWS treasurer.

Marilyn Marrs joined the National Collegiate Players, a dramatic arts honorary, and Barbara Simpson was initiated into K Δ II, an honorary education fraternity. Elsie Shipp was appointed as the new publicity chairman of AWS.

PLEGGED: Janis Walls, England.

BARBARA SIMPSON

LOUISIANA ALPHA—NEWCOMB COLLEGE. Chartered, October 29, 1891. Pledge Day, October 3, 1957. INITIATED, March 11, 1958: Lillian Braun, Julia Anne Claverie, Linda Hardy, Cynthia Jastram, Ann Maught, Lynn Murray, Jane Sanford, Mary Helen Seago, Judy Shaw, Doty Storey, Carolyn Sutter, Skip Williams, New Orleans; Cynthia Dawkins, Linda Laskey, Shreveport; Carlin Glynn, Houston; Diane Brogdon, New York; Judy Becker, Brookhaven, Miss.; Pattie Lou Burns, San Antonio, Tex.; Jan Cole, Huntsville, Tex.; Jan Hendricks, Clearwater, Fla.; Ginger Murray, Little Rock, Ark.; Betsy Patterson, Patsy Patterson, Pensacola, Fla.

Mardi Gras has come and gone in the Crescent City, and Louisiana A was well represented in the court of Rex by Wilder Breckenridge and Skip Williams.

Becky Fuqua, Jackie Jones, and Donna Laskey were named to the Hall of Fame.

BLAIR QUINN

LOUISIANA BETA—LOUISIANA STATE UNIVERSITY. Chartered, October 13, 1936. Pledge Day, October 2, 1957. Judith Clower was selected as next year's Panhellenic president.

In North Louisiana, Lynn Theus, Truley Chapman, and Sally Hinkle were queens of a Mardi Gras Ball in Monroe. Each Pi Beta Phi was a queen in Baton Rouge at the chapter's Mardi Gras formal. In New Orleans, heart of the celebrations, Pi Beta Phi debutante Katherine Barkley masqueraded at the Comus Ball.

Loretta Ray was recently elected president of East Hall dormitory. Barbara McGowen was a nominee for the Sweetheart of ΣX .

Charlotte Tannehill and Mary Ann McLaurin were members of the executive committee which planned the campus-wide Religious Emphasis Week observance the last part of February.

LOYCE KILPATRICK

MU PROVINCE

IOWA ALPHA—IOWA WESLEYAN COLLEGE. Chartered, 1867. Pledge Day, February 20, 1958. INITIATED, February 27, 1958: Sylvia Roscum, Carol Holsteen, West Point; Nancy Ritchie, Mt. Pleasant; Ann Boyd, Winterset; Jarol Ornduff, Ainsworth; Sharon Buffo, Selma; Pat Hill, Tingley; Sue Schwarzenbach, Park Ridge, Ill.

Three Pi Beta Phis ranked among the top ten percent of the women students at the end of the first semester. They were: Joy Eckermann, Nancy Moen, and Mary Beth Young.

PLEGGED: Sue Gooding, Mt. Pleasant; Emma Lou Hollingworth, Richard; Linda Nelson, Marcus; Glenda Nicholson, Maynard; Martha Osterfoss, Ottumwa; Agnes Pope, North English; Frieda Sandburg, Morning Sun; Delores Ward, Glenwood, Mo.

NANCY KRIECK

IOWA BETA—SIMPSON COLLEGE. Chartered, 1874. Pledge Day, February 10, 1958. INITIATED, February 23, 1958: Karon Butler, Dru Hall, Lola Miller, Wendy Tutt, Pat Walker, Mariel Williams, Indiana; Dorothy Hodges, Carroll; Mary Joy Leonard, Denison; Eleanor Barchus, Waterloo; Nancy Johnson, Perry; Sue Ann Mason, Pleasantville; Elizabeth Miller, Knoxville; Jane Stewart, Jefferson; Sue Thorngren, Harlan; Barbara Ullrich, Monterey Park, Calif.

Second semester Marcelyn Myers, Carrie Miller, and Judy Harper returned from a semester's study at American University in Washington, D.C.

Mary Ann Bullis has the leading role in the play "The Curious

Savage" to be presented in the campus theatre in March. Barbara Bakker and Lola Miller were elected to W.R.A. board. Barbara Bakker served on the executive council for Religious Emphasis Week. The pledges took first place in the Talent Show, an annual event. Elizabeth Miller was an attendant at the Men's Dorm Formal.

Mary Ann Bullis, Eleanor Buch, Flora Kitzman, Mary Joy Leonard, Loni Stark Feiger, and Mariel Williams received recognition on the Dean's list for their outstanding scholastic records.

PLEGGED: Linda Benson, Grinnell; Janet Lanning, Madrid.

SANDRA VAN HULZEN

IOWA GAMMA—IOWA STATE COLLEGE. Chartered, 1877. Pledge Day, September 20, 1957. Marilyn Martin was selected as one of three finalists for president of Women's Day, a day set aside to honor women at I.S.C.

Maxine Montgomery, Fairlyn Forsyth, Dian Dobson, and Diane Stuart were elected as officers in their departmental clubs.

Of the thirty-four members of $\Phi T O$, national Home Economics honorary, eight are Iowa Ps. These girls are Dian Dobson, president, Katherine Backhaus, Mary Longworth, Maxine Montgomery, Jane McAlpine, Joanne Will, Sheila Grant, and Diane Stuart.

Fall quarter II B Φ pledges were first on campus in scholarship among Greek pledge classes.

Joanne Will, newly appointed editor of the Iowa State *Home-maker*, was also pledged to $\Theta \Sigma \Phi$, journalism honorary, and Sheila Grant, Sally In'tVeld, Mary Longworth, and Martha Bernard were pledged to the Applied Art honorary, $\Delta \Phi \Delta$.

Belinda Thorne was elected Home Economics College Club province secretary.

$\Phi K \Phi$, similar to $\Phi B K$, pledged Mary Osborn and Mary Tigg Johnston.

Intellect is something to be proud of, but so is beauty. Ann Wright, Barbara Rank, and Jean Hoppe were Navy Ball Queen finalists, Mary Longworth and Ann Wright were finalists for Military Ball queen.

PLEGGED: Sheryl Stevenson, Humbolt.

DIANE STUART

IOWA ZETA—STATE UNIVERSITY OF IOWA. Chartered, 1882. Pledge Day, September 19, 1957. Excitement reigned when the Iowa Z Pi Beta Phis heard that Ann Milligan had been crowned Interfraternity Pledge Queen and Judy Webber and Barbara Bywater were members of her court. Ann Cooper was selected to be an attendant to both Hillcrest Queen and Interfraternity Queen, and also had the honor of being named as one of the "ten most beautiful coeds in the United States" by *Compact Magazine*. Sarah Jones was also an attendant to Interfraternity Queen. Pat Pollock is one of five finalists for Honorary Cadet Colonel to be named at the annual Military Ball on March 7. Marcia McGovern is a finalist for the Mecca Queen title.

The chapter was honored at a tea given by the Union Board. At the tea, the beautiful bulletin board presented to the Memorial Union by the Iowa City Alumnae Club on the event of the chapter's 75th anniversary on the State University of Iowa Campus, was unveiled.

Kathy McCormick was selected to be a member of the Profile Preview Committee which organizes the all campus style show held annually each fall.

JEAN HANSEN

SOUTH DAKOTA ALPHA—UNIVERSITY OF SOUTH DAKOTA. Chartered, 1927. INITIATED, February 22, 1958: Louise Anderson, Aberdeen; Lee Ann Barnum, Mitchell; Coleta Beringer, Gettysburg; Dorothy Coe, Custer; Linda Eyres, Odessa Lang, Kay Myron, Vermillion; Diane Forney, Pierre; Jane Hogan, Julaine Johnson, Karen Lindquist, Sioux Falls; Norma Jacobsen, Meriden, Iowa; Janice Nielsen, Rapid City; Elvira Ott, Chamberlain; Lesslie Smith, Ames, Iowa; Georgia Thielen, Ipswich.

Mary Ruth Lang and Karen Pool received history awards for outstanding scholastic records. Karen Pool was elected vice-president of History Club. Linda Eyres was recently elected secretary of the Association of Women Students.

Gail Gellerman, Rapid City and Peggy Riggs, Spearfish, have been nominated for Honorary Cadet Colonel for the 1958 Military Ball. Dorothy Coe and Karen Thoreson are candidates for Rose of $\Delta \Sigma \Pi$.

South Dakota A is proud of Dorothy Woods and Mary Ruth Lang who recently received Fulbright Scholarships. Marjorie Fairbanks has been selected for $\Phi B K$. Kay Myron was pledged into A Δ freshman women's honorary society. Dorothy Woods was recently initiated into $\Phi A \Theta$, honorary history society.

SHARON GREGG

NEBRASKA BETA—UNIVERSITY OF NEBRASKA. Chartered, 1895. Pledge Day, September 6, 1957. Janet Rhoda was selected to be a member of Madrigals, a select group of freshman and sophomore singers. Mary Ann Timmons became a new pledge of $\Sigma A I$, a professional music sorority.

Red Cross board positions were announced naming Kay McGrovy, chairman of Orphanages; Sharon Janike, chairman of Junior Red Cross; and Mary Ann Harris, assistant chairman of Blind School.

Emmie Limpo is the new Copy Editor and Night News Editor of the *Daily Nebraskan*, the campus newspaper, while Becky Colwell is a new staff writer for the paper.

Julie Hathaway is the new vice-president of A. C. E. Association for Childhood Education.

Representing the fraternity in the University Theatre Produc-

tion of "Ondine" is Sally Wengert who has the role of supporting actress and is in charge of costuming for the play.

A.W.S., Associated Women Students, the women's organization which is the governing body of women students' regulations, new house representative is Bobbie Taylor, while Barb Meston, Marilyn Pickett, and Mary Ann Harris are slated for A.W.S. board. Emmie Limpo was given a cabinet position in Y.W.C.A. as editor of the *Y-Wire*. She is also the new editor of *J-School Beat*, the journalism department newspaper. Emmie is also editor of NUCWA, National University Council on World Affairs, News. Becky Colwell is secretary of Young Republicans.

Barbara Meston is a finalist in the Miss Lincoln contest, while Mary Shousey is a finalist in the women's bowling tournament.

Linda Oakeson is a member of Builder's board, holding the assistant chairman position of First Glance. Builder's is an organization designed to publicize and promote the University.

BARBARA MESTON

KANSAS ALPHA—KANSAS UNIVERSITY. Chartered, April 1, 1872. Pledge Day, February 6, 1958. INITIATED, March 1, 1958: Jane Dean, Alice Gould, Sandra Owens, Kansas City; Gretchen Jehle, Annette Willis, Kay Rathbone, Beccy Brown, Wichita; Marilyn Mull, Chanut; Judy Vancil, Abilene; Nancy Sellentrop, Great Bend; Phoebe Watkins, Hutchinson; Anne Taylor-Holmes, Suzanne Sentney, Molly Clark, Hutchinson; Anne Taylor, Austin, Tex.; Susan Mitchell, Fall City, Neb.; Sue Suran, Hays; Nancy Scott, Pat Dawson, Emporia; Mary Ann Mize, Salina; Sally Stucky, Bogota, Columbia; Nancy O'Brien, Great Lakes, Ill.; Judy Allen, Barbara Hodgson, Lawrence; Creta Carter, Jennings; Jean Garlinghouse, Lincoln, Neb.

Sharon Lynch was chosen to represent the State of Kansas in the Cherry Blossom festival in Washington, D.C. Another Kansas A beauty, Ann Underwood, was a contestant for the yearbook queen.

Ellen Proudft was one of eight girls in the United States chosen by the German government, through the United States State Department, to take part in an exchange program this summer. Ellen was chosen on the basis of her command of the German language and her interest in public relations. Ellen was also busy this spring as chairman of the senior breakfast.

Other individual honors were received by Jane Dean and Nancy O'Brien. Jane sang with a mixed octet for the annual Rock Chalk Review. Nancy had the lead, Maid Marian, in "Robin Hood."

PLEGGED: Barbara Blake, Kansas City.

SUE WESLEY

KANSAS BETA—KANSAS STATE COLLEGE. Chartered, 1915. Pledge Day, September 6, 1957. INITIATED, March 23, 1958: Jane Garrison, Abilene; Sara Umberger, Denver, Colo.; Judy Graham, July Hoy, El Dorado; Brenda Morgan, Connie Morgan, Goodland; Jan Stewart, Hays; Joyce Rogers, Kay Purinton Ross, Nancy Thornton, Kansas City; Paula Wildgen, Larned; Roberta Hostinsky, Nancy McCracken, Francis Schwartz, Judy Wareham, Manhattan; Deborah Lowman, McPherson; Sylvia Brehm, Mount Vernon, Ill.; Alice Lobenstein, Ogden, Utah; Rae Rankin, Phillipsburg; Nancy Payne, Raytown, Mo.; Mary Richardson, Stafford; Judy Tyler, Harriet Wetlaufer, Topeka; Linda Fitch, Wichita.

The following girls were honored with the freshman recognition for the school term 1956-1957: Kay Burke, Nora Crocker, Carolyn Huber, Irene Manglesdorf, Lynne Martin, Monne Kay Wills.

Nancy Payne was honored as attendant to the Military Ball Queen.

CAROLYN HUBER

NU PROVINCE

OKLAHOMA ALPHA—UNIVERSITY OF OKLAHOMA. Chartered, September 1, 1910. Pledge Day, September 13, 1957. INITIATED, March 9, 1958: Cirrelda Barnard, Newport Beach, Calif.; Ann Bingaman, Purcell; Anne Blackburn, Elk City; Beth Board, Boise City; Eva Brasel, Barbara Elkins, Sally Howard, Pat Trower, Tulsa; Kay Browning, Bartlesville; Nancy Claybaugh, Kay Ferguson, Marian Mathews, Sharon McCall, Marilyn McDowell, Linda Ray, Oklahoma City; Carolyn Connell, Miami; Susan Davis, Okmulgee; Judy Disoway, Paula Richardson, Shreveport, La.; Joan Hampton, Ponca City; Pat Leonard, Duncan; Diane Perkins, Midland, Tex.; Betty Peters, Midwest City; Dell Ruggles, Wichita Falls, Tex.; Terry Wilder, Racine, Wis.; Judy Williams, Altus.

The final performance of Sooner Scandals, The University of Oklahoma's variety show, was held on March 1. The Pi Beta Phi received a trophy signifying runner-up honors.

Three Pi Beta Phi received queen honors on the Oklahoma University campus. Pat Trower was elected as Air Force Honor Cadet Colonel with Katsy Mullendore as lieutenant colonel. Vicki Hunter was elected as Queen of the Navy Ball.

Rosalie Roff was recently named the most outstanding graduating dietitian in the State of Oklahoma. This enables her to a scholarship from any intern school in the United States.

PLEGGED: Deanna Ashmore, Wichita, Kan.; Anne Brandon, Shreveport, La.

ANNE WILEMAN

OKLAHOMA BETA—OKLAHOMA STATE UNIVERSITY. Chartered, August 12, 1919. Pledge Day, September 6, 1957. INITIATED, March 30, 1958: Mary Loy, Antlers; Sherry Swearingen,

Elizabeth Wendt, Bartlesville; Joanne Kelly, Cushing; Judy Sanderson, Dallas, Tex.; Jo Ann Dozier, Enid; Lyn Maddox, Holdenville; Marilyn Mixon, Nowata; Gayle Perkins, Joyce Tate, Oklahoma City; Jeanne Brown, Sharon Henderson, Sapulpa; Diane Arrington, Shawnee; Malinda Berry, Dorothy Buikstra, July Myers, Suzanne Patton, Barbara Selph, Stillwater; Ann Adams, Jo Jean Hicks, Jane Mytinger, Suzanne Ruckel, Tulsa.

Suzanne Herwig was elected Miss Young Democrat of Oklahoma State University following in the place of Jarol Beltz who was also a Pi Beta Phi.

Gayle Powell was selected as a candidate for Engineering Queen, Dorothy Buikstra, Mary Lou Loy, and Linda Lee were participants in the Theater Guild production "The Yellowjacket." Malinda Berry, American Royal Queen, was chosen as a Redskin Congratulate for the college annual. Mary Lou Dickey was a nominee for the Block and Bridle Princess. Judy Sanderson was chosen to be a member of the AWS Judicial Board which is a four-year office. Nan Davis received the Borden Award for the outstanding senior in Home Economics. Ruth Ahberg was initiated into Pi Z K, an honorary religious organization.

RUTH AHRBERG

TEXAS ALPHA—UNIVERSITY OF TEXAS. Chartered, February 2, 1902. Pledge Day, February 13, 1958. INITIATED, February 23, 1958: Elizabeth Ann Brown, Margaret Suzanne Coker, Mary Aline Gilbert, Marietta Payne, Austin; Bonne Rhea Liston, Amarillo; Nancy Carolyn Foy, Brownwood; Lynn Louise Porter, Bryan; Elizabeth Ann Shatto, Columbus; Patricia Ann Bush, Patricia Diana Hawn, Gertrude Jackson, Nancy Beth Johnson, Rosemary Zonne Mills, Jane Stotts, Dallas; Susan Blackshear Garrett, Danbury; Elizabeth Cheek, Evelyn Miller Clay, Cornelia Cummins, Joan Elaine Loffland, Fort Worth; Carolyn Glenn Smith, Galveston; Sally Kay Maxwell, Hamilton; Cora Louise Amerman, Evelyn Beular, Judy Jerabeck, Mary Leila Maginnis, Nancy Esther Nunnery, Houston; Evangeline Ford, La Marque; Marianne Muse, Longview; Marilyn Marie Mueller, Ellen Genevieve Munson, San Antonio; Nancy Marie Garrard, Tyler; Anne Stuart Dryden, Waco; Linda Link, Weslaco.

Ann McFadden, Susan Garrett, and Scottie Newton are finalists for Bluebonnet Belle. Ann Bush and Maline Gilbert shared the honor of Best Pledge. Sue Coker was named Best Intramuralist, and Sally Kay received the Pledge Scholarship Award.

Texas A has nominated Joan McKnight for the Amy Burnham Onken Award.

PLEGGED: Martha Kay Northington, Ballinger; Marion Fay, Patricia Victory, Houston; Deidre Field, Paris, France.

CLARE PERKINS

TEXAS BETA—SOUTHERN METHODIST UNIVERSITY. Chartered, 1916. Pledge Day, October 6, 1957. INITIATED, March 9, 1958: Carol Bowers, Loretta Dennard, Sue Knickerbocker, Carole Meletio, Beth Nery, Carolyn Shultz, Dallas; Judy Eplen, Marilyn Williams, Abilene; Betsy McIlheran, Norma Richardson, Ft. Worth; Pat Hoffman, San Antonio; Carol Lott, Lubbock; Mary Earle Pearsons, Grand Saline; Sandra Street, Graham; Peyton Cockrill, Nashville, Tenn.; Nancy Godwin, Webster Groves, Mo.; Judy Granger, Brentwood, Mo.; Sallie Schirmer, Kansas City, Mo.; Roberta Green, Ruston, La.; Sallie Oxford, Shreveport, La.; Ann Pollard, Ottumwa, Iowa; Betty Thompson, Tulsa, Okla.; Virginia Hickens, New Orleans, La.

AFFILIATED: Carolyn Meacham, Oklahoma B; Margaret Wunderlich, Florida B.

Marilyn Bludworth was chosen for *Who's Who In American Colleges and Universities* and was honored by being asked to be producer of the spring musical "Javabo Junction." Also, Sharon Mooney was given a major part in the musical.

Jeannie Griffin was selected as vice-chairman of the Fashion Committee, a Student Center Committee. Diane Gilmore was named as the chairman or the Cosmopolitan Committee. Also, Diane was chosen as a member of the Student Governing Board.

Toby Turner was initiated into A A A. Marilyn Williams was asked to become a member of A A A. Jo Anna Cone was chairman of Publicity for Religious Emphasis Week. Flo Francis is the chairman of the Decorating Committee for the AWS Regional Convention, and Toby Turner is the Hostess Chairman of the convention.

Peggy Hodges was selected as one of the ten Rotunda Beauty Nominees. Sally Pitts and Sue Barnes were chosen to be on the YM-YWCA Cabinet. Also, Sally was initiated into Z Phi H, the speech honorary.

Texas B proved to be very athletic this semester. Sallie Oxford and Sally Reeder won first place in the Intramural Tennis Tournament. Marilyn Bludworth took first place honors in the Ping Pong Tournament. Also, the chapter's basketball team won first place in their league, and are now in the championship run off.

LINDA JOHNSON

TEXAS GAMMA—TEXAS TECHNOLOGICAL COLLEGE. Chartered, April 23, 1953. Pledge Day, September 14, 1958. INITIATED, March 8, 1958: Elcie Blair, Doll Martin, Abilene; Donna Sue Christopher, Brownfield; Delia Close, Sharon English, Judy Hart, Ann Kerr, Barbara Underwood, Lubbock; Jo Anne Craver, Sulphur Springs; Carol Curry, Carl's Jo Rice, Sue Springer, Fort Worth; Alice Ann Peters, San Antonio; Marilyn Gardner, Anne McElheny, Kay White, Caryl Yontz, Dallas; Rolfe Fort, El Paso; Jan Pfuger, Eden; Jay Karr, Corpus Christi; Margaret Moore, Seguin; Karen O'Brien, Woodville; Kathryn Nell Quain, Brady; Rosamond Rawlings, Amarillo; Shirley Stephens, Denton; Celeste Ullrich, Bellaire.

The feminine lead in the spring Varsity Show, "Guys and Dolls," is Elizabeth Wilson. Dancing in the chorus will be Caroline Wood, Shirley Stephens, and Delia Close.

Texas Gamma is proud to have Barbara Ann McDougal serving as president and Jean Schepers serving as the Intercollegiate Associated Women Students Representative in the Association of Women Students for the coming year.

Members of Mortar Board are Beth van Maanen, Catherine Nelson, Janice Newsum, Sammie Fowler, and Billie Sue Gregory. Newly chosen members of A A Delta are Donna Sue Christopher, Ann McElheny, Kay White, and Elvieve Blair.

Texas Gamma was again rated first on the campus in scholarship for the tenth consecutive semester.

The election for class favorites was held recently, and Elizabeth Wilson was elected Senior Favorite. Judy Ecklund has been chosen as one of three finalists for the "Rose of Delta Sig."

JANE SULLIVAN

TEXAS DELTA—TEXAS CHRISTIAN UNIVERSITY. Chartered, August 30, 1956. Pledge Day, October 13, 1957. INITIATED, March 8, 1958: Sally Behannon, Sally Chancellor, Dallas; Kathy Bohannon, Kansas City, Mo.; Betsy Boog-Scott, Cleburne; Jan Brookshire, Suzanne Clement, Lufkin; Sherry Cannon, Wichita Falls; Virginia Coney, Amite, La.; Kay Kent, Sara Sturges, Fort Worth; Dianna Leath, Jacksonville; Betty McGrew, Bellaire; Linda Monk, Altus, Okla.; Zola Morgan, Midland; Gloria Neuman, Mart; Diane Palmer, Houston; Carole Pausell, Scarsdale, N.Y.; Bettie B. Porzelius, Chattanooga, Tenn.; Mary Ragsdale, Memphis, Tenn.; Luann Stratton, Waco; Lynda Young, Lampasas.

Caroline Murrin was chosen to represent T.C.U. as a queen candidate at the Fort Worth Mardi Gras celebration.

Barbara Salter was chosen to serve on the Select Series Board, a group which arranges each year for outstanding speakers and entertainers to visit the campus.

Julie Tipton and Carolyn Jo Johnson were delegates from T.C.U. to the Texas Interscholastic Student Association Convention.

PLEGGED: Madeline Lee, Corpus Christi; Beverly Smith, Rotan. CAROLYN JO JOHNSON

NEW MEXICO ALPHA—UNIVERSITY OF NEW MEXICO. Chartered, September 11, 1946. Pledge Day, February 22, 1958. INITIATED, March 16, 1958: Carol Allen, Patricia Cox, Jeannie Jontz, Judy Martin, Barbara Olinger, Sue Sackett, Emma Lou Shay, Albuquerque; Virginia Boles, Taos; Sonia Gibson, Glynnelle Hubbard, Farmington; Jayne Graves, Hyattsville, Md.; Helen Hougen, Sheboygan, Wis.; Kay Hubbard, Artesia; Nancy Johnson, Carlsbad; Cornelia Lowndes, Santa Fe; Gina Thaxton, Tucuman; Lynne Touchstone, Pasadena, Calif.; Lynne Wiebel, Cincinnati, Ohio.

Mortar Board has organized a new Junior Women's Honorary, Campanas, and those selected for membership are: Judy Little, Ann Krummes, Judy Mince, Jeanne Bennett, and Pat Jones.

The traditional Leadership Conference, held in Santa Fe, was well attended by members from New Mexico A. Among those receiving invitations were Ann Krummes, Vicki Brooks, and Nancy Meyer.

Kay Hubbard reigned as the Air Force ROTC Queen at the annual Military Ball. Also Vicki Brooks has been nominated as Pi Beta Phi's candidate for the Popularity Ball, sponsored by the yearbook, the *Mirage*.

Outstanding among the actives are: Mary Cooper, A.W.S. President; Vicki Brooks, Spur of the Moment; Toni Cella, Phi Kappa; Ann Krummes, Waterlous president; Judy Mince, Waterlous treasurer; Helen Hougen, Hokona Wing president; Pat Jones, Campanas president.

PLEGGED: Kay Kaiser, Roberta Hays, Farmington; Irene Abaskin, Albuquerque; Kelly Brown, Racine, Wis.; Judy Nottrott, Los Alamos.

PAT JONES

XI PROVINCE

COLORADO ALPHA—UNIVERSITY OF COLORADO. Chartered, 1884. Pledge Day, February 20, 1958. INITIATED, March 8, 1958: Sharon Bailey, Marcia Peterson, Kim Yaksha, Denver; Sue Braun, Englewood; Sidney Hartman, Montrose; Elanor Macrum, Sterling; Marilyn Mills, Olathe; Nancy Lingenfelter, Sidney Smith, Salt Lake City, Utah; Diana Dillman, Patricia Farmer, Los Angeles, Calif.; Joan Balling, Garden Grove, Calif.; Pat Deering, San Mateo, Calif.; Lendy Firestone, Patricia Jones, Beverly Hills, Calif.; Janis Van Leuven, Dallas, Tex.; Marcia McGillan, Albuquerque, N.M.; Ona Bunger, Hammond, Ind.; Julie Wright, Bensselaer, Ind.; Nancy Zeiler, Ft. Wayne, Ind.; Dorothy Gershenson, University Hill, Mo.; Carol Berney, Bettendorf, Iowa; Marilee Nagle, Iowa City, Iowa; Evelyn Galanti, Chicago, Ill.; Kathleen Tansey, La Grange, Ill.; Sandy Hughart, Western Springs, Ill.; Sue Weber, Cleveland, Ohio; Emmy Walker, Judy Wells, New Orleans, La.; Ann Prewitt, Briarcliff Manor, N.Y.

Lois Fisher and Hilary Money were tapped into Gamma Theta Tau, a geography honorary; while Roberta Dickinson and Gale Dillon were initiated into an art honorary, Delta Phi Delta.

Judy Wells was a finalist for Dorm Queen; Loni Gravelle and Beverly Pollard were selected to appear in the Hesperia Fashion Show; Ann Breckinridge was chosen as continuity for the AWS Revue; Lynn Lennartz is a Greek candidate running for a com-

missioner on the Associated Students of the University of Colorado; and the chapter has placed first in intramurals thus far.

PLEGGED: Karin Anderson, Flossmoor, Ill.; Daphne Baine, San Francisco, Calif.; Ann Worthington, Los Angeles, Calif.; Barbara Wavel, Long Beach, Calif.; Judy Retz, Helena, Mont.; Judy Stephens, Cedar Rapids, Iowa.

GALE DILLON

COLORADO BETA—UNIVERSITY OF DENVER. Chartered, 1885. Pledge Day, February 10, 1958. INITIATED, February 9, 1958: Sandra Hopkins, Topeka, Kan.; Carol Crawford, Chester, Ill.; Shirley Rider, Evelyn Stalick, Joanne Shroyer, Denver.

Polly Porro was chosen as yearbook queen and I.F.C. finalist. Donna Kessinger and Conni Dent were also I.F.C. finalist.

Climaxing the quarter was AWS Women's Week. Awards were given at the banquet March 3 for outstanding women. Colorado Beta is proud of the pledge class for having achieved the highest scholastic average fall quarter. Past president Charlene Warren was awarded the Georgia Crowell Award for the most outstanding Junior woman of the year and nominated for *Who's Who*. Anne Welch was nominated for *Who's Who*. Roberta Rabinoff received the highest honor bestowed upon a Senior woman, the Miss DU award.

PLEGGED: Carol Dalton, Denver; Lenore Fischer, Neola, Iowa; Patricia Luling, Honolulu, Hawaii; Luella Pretti, Glenwood Springs; Nancy Woodard, Colorado Springs.

MARCENE MCKNIGHT

COLORADO GAMMA—COLORADO STATE UNIVERSITY. Chartered, September 8, 1954. INITIATION, February 2, 1958: Sandra Allen, Judy Brown, Carolyn Cooper, Marcelyn Galbreath, Carol Jean Loucks, Patricia Leech, Peggy Mizer, Carol Peterson, Mary Lipscomb, Denver; Elizabeth Lips, Ferguson, Mo.; Debra Bryant, Daunine Houska, Mary Jo Ricker, Joan Burns, Fort Collins; Nora Lee Hastings, Tucson, Ariz.; Eileen Wrockloff, Fort Lewis, Wash.; Jacqueline Stalcup, Worland, Wyo.

Pi Beta Phi won first place in "Skit Night" in the sorority division.

Those bringing honor to the Pi Beta Phi house are Carolyn Doko, who was crowned "Sweetheart of Sigma Xi"; Liz Lips and Debbie Bryant, who were chosen "Pepperettes"; for the year 1958-59; Carol Jo Lewis, who won first place in the oratory contest on the CSU campus, and who was also elected chairman of "Welcome Week"; Liz Lips, representing the chapter as one of the finalists for "Prism Queen"; and Pudge Bowe, who is one of the finalists running for the honor of "Spruce Queen."

Pi Beta Phi won first place in the single division in Hesperia on March 2.

NANCY BIECK

WYOMING ALPHA—UNIVERSITY OF WYOMING. Chartered, 1910. Pledge Day, September 21, 1957. INITIATED, February 22, 1958: Rosalie Apodaca, Norma Gray, Evelyn Harnsberger, Susan Hirsig, Karen Kahlen, Kathryn Kugland, Cheyenne; Mary Sue Baker, Vivian Grant, Mariel Kallerud, Casper; Elisabeth Fair, Judy Sampson, Sheridan; Nancy Bradford, Midland, Tex.; Karen Damson, Holland, Mich.; Ann Hurtt, Spearfish, S.D.; Peggy Murphy, Kensington, Md.; Susan Schmidt, South Bend, Ind.

Barbara Smith and Carol DeKay brought honor to Wyoming A when they were chosen as members of *Who's Who in American Colleges and Universities*. Mary Kay Sullivan, reigned as queen of the Sigma Xi Baby Ball, and Marilyn Hoffman was chosen queen of the T K E dance.

ANN HURTT

UTAH ALPHA—UNIVERSITY OF UTAH. Chartered, 1929. Pledge Day, September 28, 1957. INITIATED, February 16, 1958: Cheryl Anderson, Barbara Barben, Becky Batesas, Elizabeth Bennett, Ann Boehmer, Joan Bollinger, Ann Marie Boyden, Mary Ellen Brennan, Gaylie Anne Brockbank, Mary Lynne Dawson, Barbara Duessler, Martha Evans, Dana Gibbs, Lynne Johnson, Carolyn Mulliner, Patricia Pomeroy, Alice Price, Diane Teece, Sharon Ware, Judy Wright, Salt Lake City; Patricia Gunnell, Mitzi McFarland, Wallie Sawyer, Ogden; Janice Nelson, Provo; Catherine Peterson, Fairview.

Golda Hatch and Carol Sonntag, members of the University of Utah ski team, attended the annual University of Nevada Winter Carnival. The team placed first in the Powder Puff Derby.

Pamela Reese was awarded the I.C. Sorosis pin for being the outstanding active during fall quarter, 1957.

Janice Nelson was chosen Miss University of Utah Air Power. She was also named first attendant to Miss University of Utah and reigned over the Founders' Day activities.

ANN BROWNING

MONTANA ALPHA—MONTANA STATE COLLEGE. Chartered, September 30, 1921. Pledge Day, February 25, 1958. INITIATED, February 9, 1958: Carole Anderson, Sharon Boyd, Glendive; Karen Badgett, Ashland; Elaine Bar, Colstrip; Sandra Bolstad, Big Fork; Beverly Bruegger, Culbertson; Evelyn Byrd, Hamilton; Sallie Cardwell, Karen Sperry, Bozeman; Fay Christoferson, Froid; Matilyn Fraser, Reed Point; Sharon Kelly, Butte; Janet Lindquist, Great Falls; Judy Lyons, Billings; Nancy Martin, Miles City; Sheila Sprags, Belgrade; Lois Suneson, Davis, Calif.

The chapter took top honors on campus in scholarship last quarter.

This quarter has bestowed many honors on Montana A. Caro-

lyn Beatty, Nancy Lichtwardt, Sue Pierce, and Janet Tobey were chosen for *Who's Who in American Colleges and Universities*. New officers of Hannon Hall, women's dorm, are Beverly Brueger, president, and Sharon Boyd, vice-president. Barbara Redman is a new member of the Madrigals, a select vocal ensemble. Pennee Kuno was selected as Sweetheart of ΣX and Pennee and Jo Naegeli are new Dolphins, a rhythmic swimming group. Desta Ostenson and Jane Shope were tapped for $\Phi E O$, the home economic honorary. At the Associated Women Students Junior-Senior Banquet, Georgia McQueary was presented with a Harrison Award for outstanding service to the college.

The pledges beat the ΣX pledges in the annual snowball fight. They are again the proud owners of the Little Brown Jug, the trophy at stake.

PLEGGED: Deanna Cada, Columbia Falls; Janet Reed, Butte.
ANNA MAE BRENDEN

OMICRON PROVINCE

WASHINGTON BETA—WASHINGTON STATE COLLEGE. Chartered, July 1912. Pledge Day, October 1, 1957. INITIATED, March 2, 1958: Barbara Allen, Patty Haven, Seattle; Suzanne Bates, Peggy Simpson, Pullman; Carol Berntsen, Beth Patterson, Carol Roundtree, Olympia; Alice Camp, Ephrata; Lynne Ellingson, Steilacoom; Mary Jett, Judy Rogers, Marilyn Wolfe, Yakima; Lois Peterson, Sumner; Betty Nelson, St. John; Gayle Williams, Tacoma.

Alice Camp was chosen the Sweetheart of ΣX . Washington B was again sold for the highest price at the Community Campus Chest Drive as forty-five Pi Beta Phi slaves for a day. The chapter's purchase at the auction was the men of $\Phi \Delta \Theta$ for Saturday housecleaning.

Spring election results showed Janet McBride, A.W.S. Senior Greek Woman; Pat Yenter, Panhellenic president; and Rochelle Walling, president of STA, a Rainbow honorary. Janet McBride is also chairman of the Women's Day Convocation and Marilyn Melin the co-chairman of Greek Week. Molly Melcher was selected as a delegate to the Model United Nations Convention which will be held in Seattle. Joan Coart, Rochelle Walling, and Mario Shannon were recently tapped for $\Phi X \Theta$, a business honorary.

Pat O'Bryan was crowned Ring Ching King when the chapter held its annual exchange dinner with the Bs. An exchange is also scheduled with the $\Sigma A E$ chapter at the University of Idaho.

PATRICIA YENTER

WASHINGTON GAMMA—COLLEGE OF PUGET SOUND. Chartered, September 9, 1948. INITIATED, February 16, 1958: Susan Curran, Katia Ekvall, Sarah Johnston, Susan Holman, Patricia Morgan, Marcia Raudebaugh, Sharon Van Beek, Tacoma; Ruth Billings, Evelyn Strandley, Puyallup; Sherry Dorsey, Mercer Island; Beverly Gilman, Carol Jo Nelson, Seattle; Jean Michel, Spanaway; Barbara Munson, Abbotsford, British Columbia; Lynn Hartshorn, Denver, Colo.

The fraternities on the College of Puget Sound campus have selected the following candidates from the Washington Gamma Chapter: Beverly Sweet, K Σ Stardust Queen; Jean Michel, Sweetheart of ΣX ; Beverly Gilman, White Rose of ΣN ; Marcia Raudebaugh, Dream Girl of ΘX . Sally Marshall will be a candidate for the May Queen.

Evelyn Strandley and Jean Michel were both selected as attendants to the ROTC Co-ed Colonel.

Sherry Dorsey, Beverly Gilman, Lynn Hartshorn and Evelyn Strandley took part in the Freshman One Act Plays which are held annually.

The actives took first place in scholarship for the fall semester among the women's fraternities.

ROSALIE ROSSO

OREGON ALPHA—UNIVERSITY OF OREGON. Chartered, October 23, 1915. INITIATED, January 18, 1958: Sue Albrich, Brenda Buckner, Barbara Diddle, Jean Hewett, Judy Hewett, Lorcy Hoyt, Sandra Johnson, Jean Keenan, Janet Lewis, Marcia Miller, Marilyn Reaney, Margaret Reedy, Chary Weber, Linda Wormald.

Affiliated: Maureen Day, Oregon T; Jackie Callan, Oklahoma A. Linda Lee Peterson has been selected as a member of Oregon's Rally Squad and Ardy Urbigkeitt is promoting school spirit as a member of the Rally Board.

Bunny Brissenden was elected Panhellenic secretary and Sharon Burdett Panhellenic treasurer. Next year Bunny will move into the position of president and Sharon, vice-president. Beth Allyn has been appointed as Interscholastic Associated Women Students Representative by AWS Cabinet. Brenda Buckner is House and Social Chairman on Sophomore Cabinet and Sarah Donaldson, Sophomore Cabinet Advisor.

Marilyn Reaney was a finalist for $\Delta T \Delta$ Queen and Nancy Taylor was one of the finalists for the Toast of Alphaholics, sponsored by Alpha Hall. This year a new contest was initiated selecting a "Grubby" King and Queen, one qualification a good sense of humor, Jackie Callan was picked as the "Grubby" Queen.

Sue Heifrecht and Jean Lidbeck were tapped for $\Phi X \Theta$, the women's business honorary.

Dad's Week-end was held during the week-end of February 8. Oregon A received the trophy for second place in the percentage of fathers present.

KAREN MOKE

OREGON BETA—OREGON STATE COLLEGE. Chartered, 1917. Pledge Day, September 30, 1957. INITIATED, January 18, 1958: Janis Baer, Barbara Blom, Kay Frederick, Marion Friedland, Anne Gagnon, Holland Gray, Andrea Hurst, Kay Manning, Marsha McGuire, Jean McMahon, Laurie McPherson, Phyllis Milum, Diane Myers, Marilyn Nancarrow, Judy Paine, Janet Pence, Janice Poland, Marlene Reinika, Sharon Rose, Judy Rushing, Judith Seamster, Vivian Stevenson, Patricia Strand, Diane Thompson.

Dad's Weekend found Barbara Bell, Marilyn Ogden, Suzanne Mattei, Pat Wright and Marion Friedland dancing in the afternoon talent show. Anne Myatt was in charge of properties for the show. After the basketball game, Oregon B entertained their dads with a fireside and refreshments. Diane Myers held a lead in "The Crucible," a winter term college play.

The chapter is now the proud possessor of a new Oregon A-Oregon B Trophy for the annual Oregon-Oregon State football game.

Recently tapped for $\Theta \Sigma \Phi$, National Journalism Honorary, was Julie Frahm. Other newly appointed committee heads include Sandra Farrell, General Chairman for Senior Steak Fry; Anne Gagnon, Co-Chairman for Rook-Sophomore Picnic; Nancie Owens, General Chairman for A.W.S. Honors Convocation; Pamela Clayton, Publicity Chairman for Mother's Weekend; Carlene Inman, Luncheon Chairman for Mother's Weekend; and Judy Paine, recently elected Secretary for A.W.S.

LAURETTE ALLEN

OREGON GAMMA—WILLAMETTE UNIVERSITY. Chartered, June 3, 1944. INITIATED, March 1, 1958: Elaine Buckinger, Karen Drier, Linda Hostetler, Portland; Alice Stewart, Salem; Nora Hounsell, Hood River; Judy Teufel, Hillsboro; Karin Kettering, Forest Grove; Bea Julian, San Bruno, Calif.; Fran Leonard, Berkeley, Calif.; Lee Thornton, Palo Alto, Calif.; Pat Duffy, Stanford, Calif.; Mary Ella Rose, Burlingame, Calif.

Elaine Buckinger and Nora Hounsell were tapped for membership in A Δ , freshman women's national scholastic honorary.

Linda Berry was elected AWS president; Lynn Schrock, judicial executive secretary; and Mary Owens, treasurer. Soon to be cheering on the rally squad will be Pat Duffy, song queen, and Elaine Buckinger. Serving the sophomore class is Judy Olsen as secretary and Joanne McGilvra as treasurer.

Freshman Glee, presented March 15, 1958, is the university's unique song contest. The words and music for each class song are written by the class members. This Golden Glee of 1958 marked the 50th annual presentation. The freshmen take complete charge of all preparations, decorations, and advertising. This year Oregon T Judy Teufel and Nora Hounsell served as committee chairmen for the backdrop and annual committees respectively.

Mary Beth VanCleave had the female lead, and Mary Jo Smullin had a supporting role, in "Summer and Smoke," a two-act play by Tennessee Williams which was presented in February.

CATHERINE CASPER

ALBERTA ALPHA—UNIVERSITY OF ALBERTA. Chartered, September 22, 1931. Pledge Day, March 2, 1958. INITIATED, February 2, 1958: Lynne Clayton, Calgary; Anne Brodie, Early Dean, Diane Farmer, Jean Kuzio, Donna Lynne Rundle, Delores Shymko, Mary Rose Warren, Elaine Whelihan, Edmonton; Jean Jarvis, Cobble Hill Vancouver Island B.C.

The new year was started off in the right spirit with Diane Richards capturing first honors in the Engineer's Queen Contest.

Also in January, the Annual Panhellenic Banquet was held at the Mayfair Golf and Country Club with the Pi Beta Phis' placing a close second for the Scholarship Cup.

On February 18, Alberta A took part in the Interfraternity Council-Panhellenic Songfest which was held this year in the beautiful new Civic Jubilee Auditorium, with all proceeds going to charity. In Panhellenic competition Alberta A placed second.

In Student Elections this year, Joyce Ayles has been elected by acclamation to the position of vice president of the Students' Union, which is one of the highest honors that can be bestowed on a girl in student activities. Other campus positions which Pi Beta Phis have been nominated for are: Marjorie Clark, vice president of the Wauneita Society and Anne Brodie, secretary-treasurer of the Wauneita Society.

PLEGGED: Shauna Allen, Red Deer; Wilhemenia Edmondson, Florence Gilmour, Judith Jones, Marguerite MacGregor, Edmonton.

DIANE LANGDON

IDAHO ALPHA—UNIVERSITY OF IDAHO. Chartered, 1923. Pledge Day, February 6, 1958. Idaho A tied for third place honors in the Women's Recreation Association dance festival February 28. The chapter also obtained honorable mention with its presentation in the Greek Week festivities.

Janemarie Smith and Joan Ferris were elected Women's Recreation Association Intramural chairman and recording secretary, respectively. Janemarie was also selected to be the chairman of the University of Idaho's annual Blood Drive, K Δ II, national education honorary, tapped Pat Day and Phyllis McAlexander, the latter of whom was elected vice-president of the University of Idaho group. Joan Hughes, Darl White, and Frances Stockdale were tapped for Orchestria, the modern dance honorary. $\Phi X G$, business women's honorary, initiated Francis Stockdale and Barbara Holloway. Doris Gissel was elected president of the Home Economics Club; and B E X, business education honorary, elected Shirley Henriksson vice president. June Hoalst was selected for Vandaleers, the college choir. Gerti Williams and Diane Smith

were co-chairmen of the Holly Dance decorations and publicity committees, respectively. Mary Jones was chairman of the Greek Week planning committee.

The A T O's and Esquire Magazine selected Tonia Peterson, previous Navy Color Girl and Military Ball Queen, as their Esquire Girl. Shirley Henriksson, past SAE Violet Queen and Homecoming Queen finalist, is a finalist in the Miss University of Idaho contest.

PLEGDED: Joan Hughes; Dolores Wright.

KAY KELLY

PI PROVINCE

CALIFORNIA BETA—UNIVERSITY OF CALIFORNIA. Chartered, 1900. Pledge Day, September 21, 1957. Carole Williams and Martha Wright have been elected to Tower and Flame, a sophomore women's society.

Paula Roberts is in the final rounds of the annual Spring Soph Doll contest, as is Maureen Donovan. Barbara Breyer is also in the running for the coveted crown. Toni Hamilton has been selected to represent California B as a queen candidate for the Arab International League dance to be held next month in San Francisco.

SUSAN STRAUBEL

CALIFORNIA DELTA—U.C.L.A. Chartered, September, 1927. Pledge Day, September 21, 1957. Wings, the women's auxiliary organization to the Air Force R.O.T.C., tapped Linda Fehring and Penny Hartley as two of its new members. Barbara Turner was selected as a member of Shell and Oar, the women's auxiliary for the Crew Members. The Theta Delta Chis recently chose Tahia Sparling to be a member of their Little Sister Group.

CHARLOTTE RUTH NEEL

CALIFORNIA EPSILON—SAN DIEGO STATE. Chartered, September 1, 1949. Pledge Day, September 22, 1957. INITIATED, March 2, 1958: Diane Anderson, Jean Collier, Marian Fitch, Sharon Gregg, Lynn Luckey, Karen Manley, Gail Minet, Margie McClain, Carol Sparhawk, Helen Thayer, Margie Webster, Barbara Wilson, San Diego; Sidney Clark, Susan Johnson, Coronado; Louise Stier, San Clemente.

California E won first place in scholarship for the third consecutive semester.

Jean Zinck was elected vice president of the Associated Women Students; Mary Jo Dougherty, Brenda Heiman, and Marilyn Stead have become members of K Δ II, honorary education fraternity; Diane Anderson became a member of A Δ Δ, honorary scholarship fraternity for freshman women; and Zan Harbs is the chapter candidate for Σ A E Miss Thunderbird Contest.

Σ Φ E voted Phyllis Ridgeway as their Queen of Hearts. Lynn Luckey received the honor of being Belle of the Blue Book Ball. The Blue Book Ball is an annual dance held at the end of each semester.

TINA ALESSIO

CALIFORNIA ZETA—UNIVERSITY OF CALIFORNIA AT SANTA BARBARA. Chartered, February 2, 1950. Pledge Day, February 7, 1958. INITIATED, February 23, 1958: Nancy Allin, Ann Carpenter, Joann Hinkley, Altadena; Alice Bishop, Arcadia; Penny

Cutting, Carolyn Davis, North Hollywood; Valerie Hallor, Wendy Lee, Santa Barbara; Eileen Ruffener, Pat Ward, San Gabriel; Mary Shropshire, Los Angeles; Sue Swift, Glendale; Christine Roberg, San Marino.

California Z was represented in the Miss Santa Barbara contest by Janet Bingham who was selected as a finalist. Val Hallor is busy as advertising manager of the college yearbook, La Cumbre.

The chapter was proud to have their original show depicting early San Francisco be one of the five groups participating on the midway at Barbary Coast.

Awards given at the initiation banquet revealed Chris Roberg and Sue Swift as outstanding pledges; and Ann Moldenschart as the girl who had practised the creed of Pi Beta Phi most faithfully.

PLEGDED: Victoria Post, Santa Cruz; Barbara Lambert, Los Angeles; Judy Jeffries, Santa Ana; Janet Stubblefield, Fallbrook; Sue Saylor, North Hollywood.

FAY TYSELL

NEVADA ALPHA—UNIVERSITY OF NEVADA. Chartered, 1915. INITIATED, February 28, 1958: Karen Rietiens, Carson City; Carol Thiex, Elko; Sharon Wilkerson, Hawthorne, Jane Franklin, Reno; Sally Atcheson, Gail Fuhrman, Kay Gadda, Billie Morris, Susan White, Taunya Woodford, San Francisco, Calif.; Susan Scudder, Sparks; Carol Armstrong, Joanne Dumble, Yerington; DeAnn McGowan.

Nevada A is proud to announce that this fall semester of 1957, 1958 the active chapter received the highest grade average on campus.

During the University of Nevada's Annual Winter Carnival Pi Beta Phi received the Dance Attendance Trophy at the Annual Sno-Ball Dance.

SHARON STIFF

ARIZONA ALPHA—UNIVERSITY OF ARIZONA. Chartered, August 1, 1917. Pledge Day, September 18, 1957. Joan Moore, 1957 Homecoming Queen at the University of Arizona, reigned as Queen of the Fiesta de los Vaqueros, the Tucson Rodeo. Chris Wright was an attendant to the Interfraternity Pledge Council Queen.

Joyce Murphy and Marilyn Tench were elected to *Who's Who in American Colleges and Universities*. Betty Hoe has had the two female leads in two of the college productions, "As You Like It" and "Time Limit." Kae Andreen, Mary Ruth Sandel, and Betty Newmeyer were elected to offices in A E, Business Women's Honorary.

Kay Kelly was one of the five finalists for National Maid of Cotton but withdrew because of interference with her academic work. Donna Angle is Arizona A's candidate for Greek Week Queen and Sally Smith is a finalist for the Engineer's Sweetheart.

Arlene Postillion was chosen as Sweetheart of Σ X at their annual Sweetheart Dance. Ginger Hopson and Joan Moore were two of her four attendants. Corrine Davis was chosen as Sweetheart of Δ X at the Δ X Christmas Formal.

Linda Hart was a duchess at the Sun Bowl in El Paso Texas. Melinda Thomas was appointed to the Student Union Activities Board, and in this capacity serves as Chairman of the Bulletins and Records Committee. Melinda is also general chairman of Greek Week to be held in March.

SANDRA KORNEGAY

BEEKMAN TOWER HOTEL

The only "fraternity" hotel in NEW YORK

. . . in the world, for that matter, open to the public, both men and women. This modern 26-story hotel was built and is operated by members of the National Panhellenic Fraternities. That alone assures you of a "fraternity" welcome in the big city . . . to say nothing of the Beekman Tower's friendly atmosphere and excellent service.

400 comfortable outside rooms . . . complete facilities. Splendid location on historic Beekman Hill . . . next to the United Nations . . . convenient to all mid-town.

Single, sharing bath—from \$5.00

Single, private bath—from \$7.00

Double, private bath—from \$10.00

Write for reservations and Booklet F

BEEKMAN TOWER HOTEL

Overlooking the United Nations . . . East River
East 49th St. at 1st Avenue, New York, N.Y.

Alumnae LETTERS

Edited by Virginia Sherman Kozak, New York A

ALPHA PROVINCE

BOSTON

The year's activities of the Boston Alumnae Club were launched October 1, with a casserole supper at the home of Mrs. David Rutledge in Wellesley. At this meeting we were delighted to have Mrs. Adelle Wright, our new province vice president, in attendance.

On October 19, the second annual Settlement School sale was held at Brimmer-May School in Chestnut Hill. This sale was later supplemented with morning coffee parties in members' homes. Because of the success of this second idea, it is planned to continue it next year.

On March 15, Boston Alumnae Club members put their best recipes to work to insure the success of a bake sale at Sears & Roebuck's main store in Brookline.

Uppermost among our activities throughout the year has been the extensive preparation for the coming National Convention of Phi Beta Phi at the New Ocean House in Swampscott, in June. The planning of events, tours, reservations, and numerous other attendant details have been under the very capable direction of Edith Adams, and we hope that your New England Pilgrimage will prove to be a pleasant and memorable Convention.

JOAN MOOREHEAD JOHNSON

BURLINGTON

A very enjoyable coffee hour with our province vice president Mrs. Adelle Wright, started the year off right. It was held at the chapter house with the actives and followed by a business meeting. The Settlement School Sale in November was a most successful affair, thanks to Helen MacCausland and Kay Blakely, the co-chairmen. With Convention taking place in Alpha Province this year, naturally we have been busy planning our part in it. At the January meeting held at Ruth MacKenzie's new home, Mary Fitzgerald was elected to serve as delegate and Peggy Van Dine as Hospitality Chairman. It was also announced that Catherine Mayforth has been named the new Province Scholarship Chairman. Convention plans and a Constitution quiz were the topics of the meeting. Joan Dillon and Pat Herberg served refreshments. Our March meeting was a Cooky-shine at the chapter house with the actives and their new pledges. Elsie Simonds was acting hostess celebrating the completion of a most successful rush season for Vermont B. Founder's Day was acknowledged in April at Betsy Bouton's house by a meeting at which the Essex Junction Pi Beta Phi served as hostesses. Then followed our last two annual meetings; in May, a buffet at Dorothy Alling's honoring the seniors, and lastly our June Spread reunion at the chapter house.

MARYLIN FLETCHER

EASTERN CONNECTICUT

The Eastern Connecticut Alumnae Club, which includes members from Willimantic, Woodstock, Mansfield, Ashford, Colchester, Danielson, Storrs, Brooklyn, Hampton, and Coventry, covers a wide territory, even though it is a small club. This is only its second year in existence. The primary hope of this club has been to assist the Active Chapter at the University of Connecticut as much as possible. This has involved making cookies and assisting them in the kitchen during teas. In September our group met with the Hartford Alumnae Club at the home of Lib Motycka in Coventry. In November we met at Miriam Story's in Ashford, and took orders for Settlement School materials cookbooks, and magazines. In February we met at Mrs. Arthur Hawkins' new home at 9 Westwood Road, Storrs, to consider active chapter interests. At our March 18 meeting we worked on hostess identification badges for the June Convention at Swampscott. On Saturday, April 26, we joined with the other Connecticut members for a state Founders' Day celebration at the Red Coach Inn, just south of Hartford. The last meeting of the year was a picnic in May in Woodstock.

LUCY F. PARKERTON

EASTERN MAINE

Activities started off this year on October 15 at the home of Helen Buzzell in Old Town. Dale Starbird, President of the active chapter and Judy Webster, Rushing Chairman were present to tell us about Maine A's rushing plans. Ethel Szek was our hostess in Orono for our November 13 meeting. Mrs. Adelle Wright, province vice-

president, visited us and brought news from the Settlement School. A luncheon was also given in Bangor for Mrs. Wright after which she was taken on a tour of the Maine campus.

On November 19 we held our annual Arrowcraft Sale in the Orono Town Hall. Although the weather was very rainy, we felt that the sale was a great success.

On December 4, at the home of Grace Douglass in Orono, we sponsored a party for the actives and the girls who had just been bow-pinned. The Portland Club's generous donation helped make this party a great success.

December 8 we helped the active chapter give a tea honoring Rena Campbell Bowles who had recently been appointed by Gov. Edmund S. Muskie as an alumnae member of the University's board of Trustees. Mrs. Joseph Motycka, province president, was also honored at the tea.

Our January meeting was held at Dionne Hutchinson's house in Orono. The major part of the evening was devoted to discussing Convention plans. Rena Bowles was appointed as a representative to the Hospitality Committee and Helen Buzzell to work on the Mother-Daughter Luncheon.

NANCY COUSINS

HARTFORD

The club year started in September with the annual Pot Luck Supper, held at the lovely country home of Elizabeth Motycka, with the Eastern Connecticut Alumnae Club as guests. In October the men were included, for a social evening with a fascinating speaker from the F. B. I. Alice Fox opened her home for the successful Settlement School Sale and Tea in November. The weather has been a problem this winter, and the Christmas cooky-shine, hosted by the club vice president Norma Frame, was almost snowed out. Those who could make it had a lovely evening.

In January the members enjoyed a luncheon meeting at the house of Margaret Van Houtte. In February, the Sweetheart Dance, for the benefit of the Hartford Association for Retarded Children, was well attended. Later in the month the regular meeting was held at Frances Ross's home, with the program a white elephant auction, planned by the Ways and Means Committee. Several members have also put on dessert bridges to help raise funds for Convention. Spring hurried by, with the election of officers in March hosted by Charlotte Hamlin, and Betty Wilson's luncheon meeting in early April. The Hartford club members were the hostesses again this year at the State Founders' Day Banquet, with entertainment provided by Connecticut A Chapter. Installation of the new officers came in May, at Betty Smith's home. As a post season treat there was the happily anticipated annual picnic at the lakeside home of Priscilla Campbell.

JOAN L. ABBOTT

MONTREAL

The members of the Montreal Alumnae Club have had a busy and profitable year.

In the fall we were treated to a visit from our new province vice president, Mrs. Adele Wright, who rekindled interest and enthusiasm in the group with her fresh and informed approach to Pi Beta Phi.

The November theatre party, fast becoming an annual event for club members, husbands and friends, was very successful, thanks to the efforts of Janice Ross and Betty Howson who arranged with the Montreal Repertory Theatre a showing of their fall production, Christopher Fry's "Venus Observed".

From the combined profits of this venture and marathon bridge groups in the club we were able to contribute \$300 to the Canadian Project and \$25 to the Help for Emotionally Retarded Children.

Later in the month, arrangements having been made by Gudrun Parker, Pi Beta Phi and their husbands enjoyed an interesting tour of the National Film Board, recently moved to Montreal, and adjourned for refreshments to members' homes.

Other meetings have included a talk by the women's editor of a local radio station, the ever popular bridge party and a business meeting at which Betty Howson was chosen Hospitality Chairman and Jocelyn Archibald, delegate, to the Swampscott Convention.

The annual spring Founders' Day Luncheon, always anticipated with pleasure, effectively concluded our year's activity until we meet again in the fall.

MARY LOU JEFFREY

NEW HAVEN

The program of the New Haven Alumnae Club began with our October meeting. The main topic that night and our chief interest this year was Convention. We gladly pooled all our talents to

make our part of this project a success. Since we were one of the Hostess Clubs, our responsibility was Convention Hall and Seating in which we were assisted by the Southern Fairfield Club.

This year we were fortunate to have our province vice president, Adella Wright, be our guest at our second meeting. She gave us an inspiring picture of Pi Beta Phi as a service organization to its members and the community.

During the fall we sponsored our neighborhood Coffee and Cooky Settlement School Sales.

In December we gathered for our Christmas Pot Luck Supper. At this meeting we took a collection to buy magazine subscriptions for Gaylord Farms Sanatorium.

By means of a White Elephant Quiz, we became more acquainted with the Constitution. Questions were prepared about the Constitution; if we failed to answer correctly, we forfeited 25¢ and took a White Elephant. This did wonders for our treasury.

Our guest speaker in March was, Louise Wilkins, one of our members who toured Europe last summer. Our bake sale at this meeting gave everyone the chance to make their favorite dessert.

Founders' Day was celebrated with a state wide luncheon and we completed our years activities by traveling to the University of Connecticut to help send Connecticut A's on their way at Senior Farewell.

ANN M. LUCAS

PORTLAND, MAINE

The Portland Alumnae Club held its first meeting in October at the home of Arlene Hyde, president. The plans for the year were made at this time. In November Adelle Wright, province vice president, visited with the club. A pot luck supper and a talk by Mrs. Wright on the various aspects of Pi Beta Phi highlighted the evening.

The December meeting was devoted to Settlement School. Nancy White, chairman of the meeting, had skits showing the progress from thirteen pupils to six hundred. The club sent a layette to Settlement School again this year.

The scheduled January meeting seemed to add encouragement to "Old Man Winter" for the meeting had to be cancelled due to bad weather.

February consisted of making plans for the 1958 Convention. Since all letters of recommendation for the annual Sophomore Award given by the Portland Club had been received early, the club voted for the recipient at this time rather than in March.

In March the club had a lesson on Constitution and History led by Hazel Everett.

Founders' Day was celebrated at a luncheon at the Country House. This followed by a ceremony honoring the Founders. The annual meeting was held in May. June found many of the members attending the Convention at Swampscott.

BARBARA E. BORNHEIMER

SOUTHERN FAIRFIELD COUNTY

The second year of our club has brought an increase in membership, greater interest because of more publicity, and a vital contribution to active chapters and to Connecticut.

The first meeting was one to which prospective rushees were invited, to meet alumnae and to hear about the active chapter at the University of Connecticut, which some were planning to attend. Our club and other Greek Alumnae clubs realize the need for a Panhellenic group and this is in the formative stages, our president being a member of the planning committee.

The most successful functions have been the Settlement School tea and a luncheon at which we were honored to have as guest, the province vice president, Adelle Wright, who helped create excitement over the coming Convention.

One of the most interesting meetings was a demonstration by a teacher and three children from the Mystic Oral School for the Deaf, and the club is helping to provide toys, games, clothes, and books for these pupils. With such a worthwhile project, the group showed a definite upsurge of interest.

Irene Warnk showed slides of her Mexican trip in February and spring events consisted of a bridge dessert for fund raising, the Founders' Day Luncheon, and a repeat of the covered dish supper for husbands, which was such a huge success last year.

GENE EVELYN FILIAN

BETA PROVINCE

ALBANY

A small but enthusiastic group of alumnae representing colleges from Maine to Montana make up the Albany Alumnae Club. They gathered in September at the home of Mavis Jones Little, at the foot of the Helderbergs, for a pot luck supper. News of the summer activities of the members was exchanged and later mimeographed for those not present.

In October two Arrowcraft sales were held at teas in the homes of Dorothy Eisenhart and Marian Artkley.

Our province vice president, Anne Logan Heflin, visited the club early in November.

Fourteen Pi Beta Phis are affiliated with the Albany Panhellenic Association.

The programs at the monthly meetings have been varied: a white elephant sale, bridge luncheon, group singing, sharing of travel experiences through colored slides, and the packing of a Christmas box for the Settlement School.

Once again we honored our Founders at a joint luncheon meeting with the Schenectady Club. The program featured an original dramatization of the first Convention at Oquawka, Illinois.

HELEN MAYNARD BORTHWICK

BUFFALO

This year started out with a bang at the home of Pauline Morgan where eight new members were greeted with enthusiasm. We feel fortunate to have Pi Beta Phis from all over the country—from Arizona to Rhode Island in our club.

Our local projects this year have been exciting and varied. The province vice president, Ann Heflin, visited us in October and we all enjoyed the informative talk she gave about the coming Convention and the Centennial Fund. We "ghosted" about on Halloween eve with a party under the direction of Peg Resch and Gale Parduhan at the Bristol Home for elderly ladies; what a wonderful time they all had with all the excitement! We used our pens eagerly this fall addressing more than 5000 envelopes for the Easter Seal Campaign in cooperation with the Buffalo Panhellenic group.

Our biggest local project this year was a combination tea and Settlement School sale in November at the home of Millie O'Donnell in Elma, N.Y. After a lapse of several years without any such event in this area, we found the response very excellent, in spite of very bad weather, and we sold over \$400 worth of goods. Prospects for an even bigger repeat success next year are most bright.

Our annual Christmas party provided the usual laughter and loaded scramble for gifts and left us all in a very gay mood to start the holiday season. February found us meeting husbands at a lovely dinner dance at the Hotel Stuyvesant under the most capable direction of Frankie Baldwin.

Spring events found us bending our efforts on Convention duties, as we were honored to be part of the Hospitality Committee and also had charge of the Province Officers dinner at Convention. Nancy Smets, our chairman in this event, has come up with some excellent ideas for favors which we also provide. We hope these will help put the Buffalo area on the map.

ARLENE S. LIENECK

LONG ISLAND NORTH SHORE

A real spirit of sisterhood began to take shape as our alumnae club made plans to share in a joint Founders' Day luncheon held in New York City at the Fifth Avenue Hotel with other nearby clubs attending. In April many of us joined the New York City group for a theatre party to see "Sunrise at Campobello."

Way back in September our year of fraternity began with a dessert party at the home of Margaret Murray for the actives on Long Island from many different colleges. This idea was such a success that we plan to repeat it next fall and also to be repeated is a performance of our own, a song entitled "Founders' Day" by Marie Boltz and Margaret Murray with Ann Allison, Priscilla Brown and Marjorie Singer.

A spirit of mass brain storming pervades while we collaborate with music chairman, Marie Boltz on the song book covers for the coming Convention. Our meetings are filled with industry as we work on our calico and gingham favors donated by club president, Mary Lou Ball, procured from Dan River fabrics.

Under the able supervision of committee chairman, Virginia Rosar, our Settlement School sales have increased 40% over last year and many profitable Dutch Auctions were held enabling us to send two delegates to Convention. A recipe of Oven-Fried Chicken Sesame by Helen Pendleton is contained in the Pi Beta Phi Settlement School cookbook.

We looked forward to the annual June picnic with husbands invited. Last year this affair was held at the home of Marie Boltz.

MARY OGDEN SCHREINER

NORTHERN NEW JERSEY

The Northern New Jersey Alumnae Club of Pi Beta Phi has had a most interesting year.

In September a tea was held in Short Hills to start the season. Miss Anne Guthrie, a California A, who is an observer at the International Alliance of Women at the United Nations, gave a very interesting talk on her travels in Africa and her visit with Albert Schweitzer.

In October, the Chatham and Westfield groups held their Settlement School sales and teas. The other groups held individual luncheon meetings in their various areas.

Our province vice president, Ann Heflin, visited us at a luncheon meeting held in Montclair during November.

In December a dance was held at the Racquets Club in Short Hills with seventy-five couples in attendance. Dinner parties were given at various homes before the dance.

During January, at a luncheon meeting in Orange, a talk describing Caribbean travel was given by Lee Karwick who is Executive Director of the Caribbean Tourist Association and is also a Pi Beta Phi.

In February a workshop was held in Westfield for Convention decorations. Members also worked on decorations in individual groups in March.

We had a joint Founders' Day luncheon in New York City with the Long Island, Westchester, Ridgewood and Manhattan Clubs in April. Also in March and April, the Short Hills and Montclair groups held their Settlement School Teas.

May was our annual meeting and picnic.

MRS. GEORGE GERBER

PHILADELPHIA

The fall season was opened by The Philadelphia Alumnae Club of Pi Beta Phi with a series of Settlement School teas. The teas were very successful this year and our friends enjoyed the many lovely Arrowcraft goods.

In November we all met together and had a cooky-shine. Mrs. Bertrand Heflin, our province vice president, was with us at this meeting. She explained to the group our part in Convention. We are looking forward to Convention, hoping many of us can go since it is so close.

The Main Line and Germantown groups are busy working on the Golden Arrow Luncheon that is to be held at Convention. The Germantown group is making the favors.

In April, Miss America, Marilyn Van Derbur, Colorado A, was at Lansdale. Due to her busy schedule we were unable to entertain her at a tea, so the Germantown group sent her flowers.

The Delaware County group has been making layettes for Settlement School. At Christmas time they sent diapers, short and long wrappers, and wrapping blankets for distribution at Settlement School.

In April we met in Delaware County. On May 3, our Founders' Day Banquet was held at the Alden Park Manor.

HOLLY STEES

PITTSBURGH

The Pittsburgh Alumnae Club is celebrating its fiftieth anniversary this year. We have about eighty members on our active list.

For the past few years our main project has been the sale of Settlement School goods. This year we sold approximately \$1,866. worth of goods.

We held a picnic in September at Merriam Jones lovely home to plan our Arrowcraft sale. We held a large sale at the Third Presbyterian church in October.

This year we are holding afternoon and evening meetings in November, January, and March so all members will have a chance to come out to a meeting that is convenient to them.

The Pittsburgh Club were hostess to the Pittsburgh South Hills club at our Founders' day luncheon at the Edgewood Country Club.

Our president, Dorothy Wiggins, Indiana A, has been in Istanbul Turkey. We enjoyed a report on her trip this spring.

We close our year annually with a buffet supper and installation of officers. This year it was held at Harriet McCaslin's home in Oak Hill Farms.

MARIAN KIDD CUNNINGHAM

PITTSBURGH-SOUTH HILLS

The September dessert meeting opened a very active season for our club, which has a total of 57 paid members. It was at this meeting that our president, Marian Kah Lancaster, informed us that B Province, of which we are a part, it to serve as hostess for the 1958 Convention. Our club's specific job is that of hospitality chairmen for the Honoraries Activities Luncheon, formerly known as the Mortar Board Luncheon. Carol Hegamen Miller is our chairman for this affair, and a most capable one too, I might add.

In October we once again had a most successful Settlement School Tea and Sale.

December found all of us trying to make a clever Christmas tree ornament from money. Our speaker for the month was from Pittsburgh's Health and Welfare agency, and as you may have guessed our 'money tree' was donated to the agency. After due deliberation we designated the money to be spent for a graduation ring as a 'Christmas in June' for Jane, a high school senior. We later found we had enough money to buy her a graduation dress also.

January found us being quite social with a dinner dance for our husbands at the University Club.

In April we celebrated Founders' Day jointly with the Pittsburgh Club.

The club year closed in June with our annual picnic dinner for our husbands.

PHYLLIS CROWE BROWNLER

POUGHKEEPSIE

A highlight of the year for the Poughkeepsie Club was the visit of Mrs. Bertrand Heflin, province vice president, who brought us news of the Officers' Conference at Gatlinburg, as well as the latest information about the Settlement School. A luncheon meeting at Beekman Towers was well attended by Pi Beta Phi's from the Mid-Hudson area.

At the December meeting Christmas favors for the Old Ladies' and Old Men's homes were constructed by club members. The project has become an annual one, this being the fourth year the favors have been made and presented to the homes.

A covered dish supper at the March meeting was followed by the

tagging of locally sponsored Convention favors, as well as by a discussion of the Constitution and possible changes to be made this year at Swamscott. As B Province is co-hostess this year, interest is high in the club and several members are planning to make the trip.

RUTH DAGGETT NOYES

RIDGEWOOD

The Ridgewood, New Jersey, Alumnae Club meets regularly on the fourth Tuesday of the month. President Phyllis Mayer and the rest of the group sincerely invite all Pi Beta Phi's in the area to join in the fun.

We started the club year with a covered dish dinner at our October meeting. Mrs. Heflin, province vice president, attended our second meeting in December, and told us about the National Convention and also the latest developments at the Settlement School. A local florist also talked and gave helpful hints on Christmas floral arrangements. Virginia Jones enlivened our January get together with a European trip talk while we folded for Cerebral Palsy. In February we had our annual 'Husbands Night' with a covered dish supper and White Elephant Auction Sale. A good way to clean house while helping the Settlement School grow. This one was a big success both ways. Once again, we had our yearly tea for the Elderly Ladies of the Bergen County Home in March. In April we joined with the Long Island, Westchester, Metropolitan New York, and Northern Jersey Clubs in the Founders' Day Banquet festivities. We ended this year with an old fashioned cooky-shine in May.

Remember . . . the Welcome mat is always out for you Pi Beta Phi's who want to get acquainted!

CATHY B. SMITH

ROCHESTER

The 1957-58 season of the Rochester Alumnae Club began with a luncheon at the University Club. Mrs. F. Glen Van Saun gave a report on our local philanthropy, the Cerebral Palsy Center. We decided to contribute a badly needed stair carpet to the center as our project for the year.

Our province vice president, Mrs. Bertrand Heflin, inspired new enthusiasm in our group after her visit with us at our October meeting.

In November we heard an interesting talk "An Intimate View of Japan" by Mrs. Sidney McCann, who had lived in Japan.

The area activities home for the holidays were entertained again at Mrs. Frederick Darling's for a morning coffee.

The array of delicious food at our annual cooky-shine in January would certainly be a selling point for the Pi Beta Phi Cookbook. Mrs. Katherine Zimmerman gave a review of Carrie Chapman Catt's life in recognition of Chapter Loyalty Day.

Our February meeting had to be canceled because of the severe snow storms. Everyone enjoyed the unusual Settlement School Fun Night planned by Mrs. Robert Phillips and Mrs. Fred Hadeed for our March meeting.

We invited all inactive alumnae in the city and surrounding communities to join us at our Founders' Day Luncheon in April. Contributions to the Centennial Fund were stressed at this time.

May's meeting was filled with Convention plans and discussion of the Constitution. Also in May we joined with three other sorority alumnae clubs to sponsor a play review by Mrs. Mary Aldrich Jones of Syracuse.

We asked our husbands to join us in June for a picnic to make a grand finale to a most successful year under the guidance of our President, Mrs. Vernon Tompkins.

JULIE ROSENKRANS WASHBURN

STATE COLLEGE

In September the State College Alumnae Club met to work on plans for the annual Settlement School Sale which was held in conjunction with the active chapter in October. In November the club entertained the new pledges at a dessert. Following the social hour, the Constitution was read and the By-Laws studied. In December the active chapter entertained the alumnae club with a Christmas party. The January meeting celebrated Chapter Loyalty Day with three members reminiscing about their own chapters and experiences to the delight of other members and guests, the graduating seniors from the active chapter. The group met in McElwain Hall and adjourned for a tour of the Pi Beta Phi suite which had just become a reality after so many years without one. The club met in February, despite the deep snow and low temperatures, and worked on handbags made from Settlement School hot pads and also worked on favors for Convention. Chapter rushing was reviewed, the chapter examination was discussed, as well as the Pi Beta Phi History. The election of officers was held in March and also a breakfast honoring the new pledges and the recent initiates from the chapter. Founders' Day was exceedingly pleasant. Penna. E and the alumnae club journeyed to Lewisburg, and were the guests of Penna. B and the Central Pennsylvania Club for a joint celebration. A dessert was held in May honoring the graduating seniors. Gifts of the white handbags, made by the club, were presented and the installation of club officers followed.

EVELYN KELLER MURRAY

SYRACUSE

Activities of the Syracuse Alumnae Club began in October with an evening meeting held in the home of Mrs. Donald McCuen. We were honored to have as our guest Mrs. Bertrand Heflin, province vice president. In November another evening meeting was held at Ellen Beattie's home, where Mrs. Jane Jones of the Atlantic Refining Company gave a talk and demonstration on "The Magic Suitcase."

We celebrated the Christmas season with a party at the chapter house together with the actives. Our club provided the refreshments while the girls furnished the entertainment. Our Christmas gift to the active chapter was a floor lamp and forty place mats.

In January a luncheon meeting was held at Schrafft's at which plans were made to carry out our duties as a co-hostess club for the National Convention at Swampscott, Mass. Ridgely Dee was chosen to be our Convention Delegate, Barbara Kidd to be Hospitality Chairman, and Adelaide Stone to be in charge of favors.

A white elephant sale highlighted our March meeting at Sue Jerome's, and election of officers was held. During the same month members and their husbands met at the Hotel Syracuse for an evening of dancing. We all look forward to this event which is becoming an annual affair.

Alice Ross was our hostess in April when a representative from Niagara Mohawk spoke on "Lighting in the Home."

Our year concluded pleasantly with a May meeting at the home of Nan Brown. Installation of officers was held, and we adjourned until fall.

JEAN CRENNAN MCCUEN

WESTCHESTER

The Westchester Alumnae Club under the able leadership of its president, Dorothy Sprague Britton, has enjoyed a year of growth in membership and increased community service. Regular monthly luncheon meetings have extended hospitality to new members in the area and in addition bridge group meetings have proven especially helpful in getting acquainted with new Pi Beta Phis in the towns of Westchester.

In November the annual "Kaffee Klatch" under the chairmanship of Gretchen Stewart Foley attracted a large crowd to the Settlement School Sale. Kay Seeberger Weber arranged an attractive display and sale of Settlement School goods during the coffee hour. The program of the day was given by Mrs. Adolph Mueller of Fairfield, Conn., who demonstrated beautiful seasonal table settings featuring, as background for her arrangements, the place mats and linens from the Arrowcraft Shop. This proved a stimulation to sales and was enthusiastically received by the guests.

At Christmas time each member brought a child's gift, carefully selected and wrapped, to be sent to the Settlement School. The club was honored to have as its special guest at this meeting the Beta Province Vice President, Mrs. Bertrand Heflin.

Founders' Day this year was observed in cooperation with the Alumnae Clubs of Manhattan, Long Island and Northern New Jersey. This was a pleasant digression from the usual observance of this special day and afforded fine opportunity to meet with Pi Beta Phis in New York City and its suburbs.

Pi Beta Phis of Westchester have continued to work as volunteers at the Burke Foundation Rehabilitation Center in White Plains, N.Y. Members serve regularly in the admitting office and are valued by the staff at Burke as indispensable aides to the work at the institution.

Janice Pierce Velde has been elected President for the coming year. She and all members of the Westchester Club who will serve as one of the hostess groups, look forward to meeting Pi Beta Phis from all parts of the country at the 1958 Convention.

DOROTHY VERGES GRIFFIN

GAMMA PROVINCE

AKRON

The Akron Alumnae Club began its busy year with the annual Cooky-shine on September 19. A boxed dinner "Picnic Style" was served, a novelty which provided an opportunity to renew old friendships. October's "White Elephant" sale was designed to purchase gayly wrapped packages with the diligently collected tax stamps as currency, the proceeds of which will go to some local needy organization. The November meeting was an opportunity to provide the alumnae with many artistic ideas for the coming Christmas Season decorations. The Christmas Open House was an evening long to be remembered by the alumnae and their husbands for its sparkling gaiety and charm. Loyalty Day Luncheon was highlighted by the presence of a guest speaker, Mrs. A. E. Gibson, a Golden Arrow Pi Beta Phi and a mother of an alumna, who spoke on "Pi Phi Reminiscence." The February meeting which is intended as a benefit aid to the Settlement School was an interesting occasion since members present were charged 1¢ penalty per inch waist measurement. Also a film on Holt House was shown at that time. At the March meeting, Mr. Jerry O'Hara, the director of the Detention Home, spoke on a new Juvenile Center to be built next year here in Akron. Pi Beta Phi Alumnae were asked to furnish members and to serve on the Board of this new Center.

Founders' Day was enhanced by a visit from Mrs. Ben Hopkins, President of Gamma Province. The May Dance, a money raising function, was well attended by the alumnae, their husbands, and friends. The installation of new officers took place on May 15.

The Akron Alumnae Club sponsored a most fascinating play, "The Hasty Heart," under the capable direction of Mr. R. Shumaker, husband of an alumna, Betty Shumaker. The above mentioned play was a fund raising project, proceeds of which were designated to a needy organization.

OLGA PHARES

ATHENS

This year we have welcomed with pleasure several newcomers: Mrs. Eleanor Lambert Miller, of Pomeroy, whose daughter Carolyn is attending Ohio University and is also a Pi Beta Phi; Mrs. Bertha Haller Petty, our new housemother for the active chapter; Mrs. Margaret Carpenter Dutton of Pomeroy; and Mrs. Earlin Hoagland Young, housemother for ΣΧ here on campus.

Our year was begun in a very pleasant way with a pot-luck supper held in the home of Mrs. Mary Anne Phillips. In October we met at the active chapter house and after our business meeting enjoyed a social hour with the new pledges. Mrs. Mary Hopkins welcomed us into her home in November. Vernah Gardner and Mary Anne Phillips led the club in a game of Pi Phi Bingo which proved to be an excellent way of reviewing the History of Pi Beta Phi. In January in the home of Miss Constance Lee, plans were made for the Easter Bazaar to be held in the active chapter house on March 29. During the discussion led by Jane Evans, chairman of the event, it was decided that Easter baskets, egg trees, and baked goods will be some of the items sold.

Debbie Stone, a member of the active chapter, enlivened our February meeting, held in the home of Mrs. Helen Gray, with an account of her experiences in Mexico. She spent last summer in Mexico City studying Spanish at the University of Mexico.

We looked forward to meeting with the active chapter April 27 for our Founders' Day Banquet. This was held in the Student Center as was the Senior Buffet in May, honoring our graduating Seniors.

SALLIE ROBERTS

CANTON

The Canton Alumnae Club is prospering this year under the capable administration of Marilyn Goetz Markling.

In June we had a buffet honoring actives at the home of Louise Whitney Dykes.

The September meeting at the home of Barbara Fenwick Sparks was devoted to planning our Settlement School and Castlecraft booth for a large church bazaar in the Auditorium. Many other clubs were invited to participate, also, for a fee. Nancy Shuman Pickard and the members of her committee worked hard. The November meeting at Joyce Roberts Amann's house provided the first review of our efforts. At Helen Rennecker Steen's house in October our province vice president, Helen Boucher Dix, provided welcome respite and the personal link with the rest of Γ Province.

The Christmas Homemade Gift Exchange at the home of Marjorie King Sheffer was enjoyed again.

In January we attended a play with our husbands. Our president and Dorothy Welsh Russon provided the after theater party. The cooky-shine was in my home. The Constitution was read in Martha Marvin Kelley's house in March.

At Mary Jane Kenan Ake's house in April we saw the slides of Adelaide Woodworth Kintz about her European Red Cross experiences. The Junior League brought Mrs. Kintz to Canton this year to organize a Senior Recreation Center.

Founders' Day was celebrated and the year was concluded with the installation of officers.

KATHARINE KELLEY SULLIVAN

CINCINNATI

The Cincinnati Alumnae Club has enjoyed another successful year with Mrs. Connie Lindhiem presiding. Many new faces have been brought into our rapidly growing club with the addition into our regular meeting schedule of two luncheon meetings at The Cincinnati Club.

Our program chairmen have strived to add more variety to our meetings this year. Thus, in November we met at the Cincinnati Art Museum, where we enjoyed a tour. We were honored and inspired by the words of Mrs. Helen Dix, our province vice president, who joined us at this meeting. Through this and similar programs we have grown both as individuals and as a group.

Our semi-annual rummage sales have provided us with the means of pursuing our philanthropic endeavors. One such endeavor was our extra Christmas donation to our Pi Beta Phi Settlement School. Another was a check to Virginia A in response to their request for assistance in restoring their chapter house.

A new tradition, the election of the "Pi Phi Debutante" of the year, was begun at our active chapter at Miami University. This title, symbolized by the wearing of an arrow with a diamond setting donated by The Cincinnati Alumnae Club, is bestowed on the outstanding freshman in the chapter, so elected by her fellow Pi Beta Phis. Each year the pin will be passed on to the new "Debutante."

Yes, another successful year is behind us, and we look forward to the challenges and new friends which next year will bring!

SHIRLEY C. DAVIES

CLEVELAND EAST

This year marks the golden anniversary of the founding of the Cleveland Alumnae Club. We are happy to have at least one of the founders still a very active member, Mabel McDill Charlesworth of Iowa Zeta. It has been found necessary to divide into an East and a West Club as well as an East side Junior group and still our Cleveland East roster has 142 names of active, dues paying members.

Our opening dinner meeting, October 9, was held jointly with the Junior Auxiliary. Our province vice president, Mrs. Helen Boucher Dix, gave a most inspiring talk and later we had a talk, "Current Trends in Decorating" by a leading Cleveland decorator.

We held our fall Settlement School sale on October 22, at the home of Betty Stovall King. Thanks to our able Settlement School Chairman, Ethel Bailey Strattan, we sold more than \$1,000 worth of products.

The dinner meeting on November 13 was followed by a talented Cleveland professional play reader giving her impressions of several New York theatrical hits called "Echoes of Broadway."

The Christmas party was enjoyed by a small, hardy group of twenty who braved a terrific blizzard. Those who did come displayed beautiful and clever Christmas decorations and arrangements they had made. We marked Chapter Loyalty Day with a clever take off of an old fashioned cooky-shine put on by four girls, fittingly costumed and directed by province president, Louise Ryan Hopkins. Also in January we were honored to have Miss America, Marilyn Van Derbur, in Cleveland. Some of our members were able to talk to her after one of her fashion shows. And then the members of the B O A sent her two white orchids which she wore in the show. All husbands of Pi Beta Phi are eligible to join the Beta Chapter of B O A. We hope to be asked to a joint meeting this spring.

The February dinner and meeting was followed by a most enlightening talk on "Investments for Women" given by an officer of National City Bank. The March meeting was "Fun Night" and was just that with prizes for the cleverest "home-made" name tag and identification of baby pictures.

Founders' Day is our one big get-together for East, West, and Juniors. This year it was held at the College Club with the East side in charge. Mary Ellen Noon Hruby, our program chairman, presented information about the founding of our club, with the aid of members in the form of a dramatization and narration. At this dinner each year we honor our Golden Arrow members and this year we added three new ones: Irene Brady Cook, Ethel Watts Pierce, Marie Anderson Burrows.

The May dinner and business meeting was followed by a speaker from the Council on World Affairs. And on May 21 we had our Benefit Bridge Luncheon at the home of Catherine Weller Guthrie. This year we also had a Pandora Box raffle at the luncheon to help our Ways and Means Fund. Our president, Ruth Story Frederick, held the installation of officers at the June meeting and we closed the year with a fashion show.

MARIE ANDERSON BURROWS

CLEVELAND EAST JUNIOR

In November we had a square dance with Bobbie Ault and Sabra Hansen in charge.

In December we had a Christmas party and exchanged fifty cent gifts and also took up a collection for a check to be sent to the children at Settlement School.

The January meeting was a "Caribbean Cruise" given by Shirley Sprague Thompson and Jean Sprague Benson with the aid of slides taken on their trip.

In February we became creative under the leadership of Glorianna Naumchess Long and decorated Easter eggs for hospital trays.

The once a month bridge group was well attended this year under the able chairmanship of Karen Link Oberdoerster.

Our benefit bridge in May was a great success, thanks to Billie Greer Reminger, chairman, and her committee. We are now busy at work on our annual summer party for the actives who live in this area.

DEL DUTTON DICKSON

COLUMBUS, OHIO

The Columbus, Ohio, Alumnae Club began the year's activities in September. The new rushing system at Ohio State University was the topic of discussion. This was the first year for deferred rushing on this campus.

The October meeting was devoted to making plans for raising money for the Ohio B building fund. This will be the third year we have sold, advertising for the Horse Show Programs at the Ohio State Fair.

A luncheon was held at Ilonka's on October 24 and items from Settlement School were on display and sold. Several club members have had coffees at their homes this year and displayed the Settlement School merchandise for their friends.

In November a mock rushing party was held at the Pi Beta Phi House with the actives and alumnae participating.

Helen Dix, province vice president, was the guest speaker at our February meeting. Her topic concerned attacks being made on Fraternities.

In March Mr. Richard Anderson from Battelle Institute spoke to us. The new pledge class of Ohio B was introduced at the

April meeting at the Pi Beta Phi House. This was followed by dessert.

A dance was held on April 25 at Valley Dale with the alumnae of Δ Δ Δ and K K Γ.

The annual Founders' Day Celebration was held at the Columbus County Club on May 3. Sybil McClelland, president, paid tribute to Miss Helen Clark, guest speaker, and other Golden Arrow members attending the luncheon.

The June picnic honoring graduating seniors was held at the home of Helen Dix. Officers for the coming year were installed at this, the final meeting of the year.

KATHERINE M. MACEWAN

DAYTON

A lovely luncheon was held at Highview Terrace to mark the beginning of the 1957-58 season of the Dayton Alumnae Club. Our president, Mary Coughlin, had each member give a thumb-nail sketch of herself which was interesting and entertaining. A discussion was held on the importance of supporting Settlement School, magazine subscriptions, and the acquiring of new members. A display of Settlement School articles were shown.

The October meeting was held at the home of Janet Gall and a very delightful style show, a money making project, was given and supported enthusiastically. Mary Frances Hawkes was hostess in November for another lovely luncheon. Panhellenic calendars were sold with great success. Helen Boucher Dix, Gamma Province Vice President, gave an informative talk, followed by a question and answer period.

Our annual Christmas Coffee with Clyde Herrman as hostess was enjoyed by the active members, home for the holidays. We met in January at the Dayton Women's Club for a luncheon bridge. Tickets were sold for the Panhellenic style show.

In February a party for our husbands was given at the home of Betty Marshall. This was a most enjoyable affair and helped to draw the club members together socially. Betty Mellinger was hostess in March for our talent sale which is a great deal of fun and profitable to our club. There was an election of officers for the coming year. We were entertained on Founders' Day in April by the active chapter at Miami University. They were greatly appreciative of the gift we presented to them. A potluck supper at Cancy Smith's home concluded our year. The new officers were installed and a brief History of Pi Beta Phi given.

MARY LOUISE NEFF

HAMILTON, OHIO

The Pi Beta Phi Alumnae Club of Hamilton, Ohio, is enjoying its second active year with a number of new members.

This past spring, we invited the Miami seniors to a potluck dinner held in their suite at which time we presented them with wine fingertip towels monogrammed with Pi Beta Phi in silver blue.

We all enjoyed a family picnic this summer which we held in honor of our past president, Mrs. Ira Helms, who moved to Florida.

Our first fall monthly meeting was combined with a surprise Pantry Shower for one of the group, the former Miss Sue Cummins, now Mrs. Richard Vaaler. At the same meeting, Mrs. Fred Hardy was elected as our new president.

For the October meeting, we had a speaker speak to us on the issues to appear on ballots for the November election. We then enjoyed our Settlement School Program.

This year we held our Settlement School Sale and Tea in November at our president's home. It was held on a Friday night, Saturday morning, and Saturday afternoon. Three door prizes were awarded.

At the November meeting, we were very pleased to have our province vice president, Mrs. Carr E. Dix, pay us a visit.

During December, we collected infants clothing which we sent to the Settlement School. Our December meeting, was a luncheon and business meeting.

The remainder of our program is as follows: a Loyalty Day Program, a demonstration, a meeting devoted to parts of the Constitution, a Founders' Day Program, and a party for the Miami in May.

MRS. DILLON RHODENBAUGH

NEWARK-GRANVILLE

The Newark-Granville Alumnae club, which was temporarily disbanded in the spring of 1957, was reorganized at a meeting at the Ohio H chapter house in Granville October 16. A covered dish supper was served followed by a business meeting at which the following officers were elected: Mrs. Don E. Smith, president; Mrs. Fred L. Preston, vice president; Mrs. S. L. Schwarzkopf, treasurer; and Mrs. Hugh G. Parsons, corresponding secretary.

On November 7 the club entertained the new pledges of the chapter at a spaghetti dinner at the home of Mrs. Richard Paugh. A committee of alumnae served the luncheon on initiation day, February 22, at the Ohio H chapter house at Denison University. The newly initiated pledge class entertained alumnae club members at a dinner at the chapter house on March 3.

The spring agenda for the club discussed at a meeting January 29 at the chapter house, included a meeting March 19 for the election of new officers; a dinner for graduating seniors of the Ohio H chapter in April; and assisting the chapter with a sale of Settlement School merchandise during the Mothers' Day week end.

MARY B. PARSONS

OHIO VALLEY

Under the capable leadership of Mrs. Robert E. Witte, members of the Ohio Valley Alumnae Club participated in various projects and activities during the year.

In November, our club enjoyed a lovely dinner at the Oglebay Garden Center Restaurant. Mrs. Carr E. Dix, our province vice president, was speaker and honor guest.

Christmas found local actives, pledges and out of town alumnae home for the Holidays. To celebrate the occasion, the alumnae club held a tea at the home of Mrs. John Osborne.

In February, another dinner meeting was enjoyed at the home of Mrs. Robert Leibold with Mrs. H. A. Crowthers as co-hostess. The club participated in a White Elephant Sale which proved very successful. The money made from this activity was sent to West Virginia A building fund.

The March meeting was devoted to our Constitution and History. A Raffle was held at this time.

Our year was brought to an end in April with the celebrating of Founders' Day and the election of officers. Mrs. Robert Leibold is our Convention delegate and Miss Dorothy Shute the alternate.

VAUGHN NOLTE MILLER

DELTA PROVINCE

ARLINGTON-ALEXANDRIA

Arlington-Alexandria Alumnae Club has almost doubled its membership this year to include over 60 paid members. An intensive search in Arlington, Alexandria, Falls Church, and Fairfax County netted contacts with 194 alumnae.

A Pi Phi Bridge Club is a very active part of this group. Playing every two weeks, each member brings her own sandwich, the hostess provides dessert and coffee. Twenty-five cents per player is charged and one dollar goes to the treasury. This was such a success it was decided to let husbands in on the fun and a couples Bridge Club was formed.

Members of the Bridge Club served as a committee for a Benefit Bridge party, the proceeds being given to the Paxton Memorial Home for Children at Leesburg, Va., which cares for 36 foster children. We also collected clothing, linens, furnishings, and toys for the Home.

Chapter Loyalty Day, Constitution, and Settlement School programs were held. For Founders' Day we joined with the D.C. Senior Club for luncheon. The annual Bingo Party and White Elephant Sale meetings were fun and successful fund raising events for our treasury. The Xmas party to which husbands are invited, was held for the second year.

Our representatives to Northern Virginia Panhellenic helped with a Rush Tea, a Bridge Party and a Benefit Luncheon and Fashion Show held by that organization.

The club also helped with the T.B. Seal sale. We were glad to be able to make a donation to Virginia A Chapter after their chapter house burned in December.

ELLEN HELTON YOUNG

BALTIMORE

The Baltimore Alumnae Club was privileged to have Mrs. George Rudolph, Delta Delta Delta's alternate delegate to N.P.C., speak at the first meeting of the year. Mrs. Rudolph's enlightening talk was entitled "Communism on the College Campus." She circulated a wealth of literature which emphasized the seriousness of this problem on the American campus today. Our Settlement School sale receipts were \$788. The very successful tea and sale was held at Mrs. Fred Archibald's home. Mrs. Wild honored us with her presence at the sale.

In November we had a film, "Tuesday's Child." The film concerned retarded children. At this time a donation was made to the Maryland Society for Retarded Children. At Christmas some of our members helped wrap Christmas presents for the Mental Hygiene Society. Mrs. J. O. Sibley showed us practical decorative schemes for "Making Christmas Merry."

In February Mrs. R. Keith Winters opened her home for a covered dish dinner for Pi Beta Phi's, their husbands and dates.

At our March meeting Mrs. B. Harrison Lingo, Delta Province Vice President, spoke of the importance of sending a delegate to our National Convention. We also had a cooky-shine and election of officers. Our Founders' Day celebration was delightful. The 1957-1958 year closed with a luncheon and card party at the home of Mrs. Joseph E. Brumback, Jr.

PAT HOLDER

CHARLESTON, WEST VIRGINIA

The Charleston Alumnae Club began the season in August with its second consecutive participation in the Panhellenic Informative Party. This has been a successful way to introduce sororities to the new girls entering college in the fall.

Our September meeting was a lovely buffet dinner at the home of Mrs. Alfred Hohlitzell. The main event in October was our Settlement School Sale, which was held in the home of Mrs. William Thornhill, Jr. From 9 A.M. until 9 P.M. coffee and doughnuts were served to prospective buyers at the sale.

In November the club was honored with a visit from Mrs. B.

Harrison Lingo, Delta Province Vice President. The officers entertained Mrs. Lingo at lunch, and the following evening Mrs. Lingo made an interesting talk to our members.

This past December at our annual Christmas luncheon the alumnae club and local active members entertained the new pledges as their guests.

We observed Loyalty Day in January by playing a "Question" and "Answer" game about Pi Beta Phi. For every incorrect answer members had to forfeit a dime, which went towards West Virginia A building fund.

LULU FETZER

FAIRMONT

The Fairmont Club began its activities in June by cooperating with the Board of Directors of the Pi Beta Phi Home Association of West Virginia University by sending letters to alumnae asking for financial support for the \$75,000 addition to the chapter house in Morgantown.

On September 16 a Settlement School discussion, led by Mrs. Harry Bissell, was held at the home of Mrs. William Wilson. A rummage sale was also held in September.

A talk on "Dried Arrangements" was given by Mrs. D. E. Van Fleet in October at the home of Mrs. Herschel Ice.

The regular November meeting was on the topic of Christmas Decorations and Baking and was held at the Monongahela Power Company kitchen. Mrs. B. Harrison Lingo, Delta Province Vice President, visited the club in November and spoke informally to the group concerning national activities and asked that we inform ourselves concerning the movement against fraternities.

A meeting on the History and Constitution was presented by Mrs. Clark Dobbie at the home of Mrs. Harry B. Darden in January.

Active representatives from West Virginia A were club guests in March at the home of Mary Elnora Shingleton.

Founders' Day was observed with the Clarksburg and Morgantown Alumnae Clubs at the Fairmont Hotel in April. The May meeting was a business meeting to install the newly elected officers and plan the disbursement of funds raised at the rummage sale and from the sale of Christmas wrappings.

ELEANOR H. PARKS

ROANOKE

The second annual Panhellenic tea for College Freshmen was held in Roanoke on August 17. The outstanding part of the program was a film on Rushing from the rushees' standpoint made by the Panhellenic Council of Seattle, Wash.

Activities of the Roanoke Alumnae Club began on September 12 with a Coke Party for the Pi Beta Phi Actives in this area.

The meeting on October 10 was held at the home of our President, Mrs. James White. We had a very interesting program describing the altruistic work of national sororities represented in the area. After which we had a very profitable Settlement School Sale.

Our third meeting of the year was a Dutch Luncheon held at Archie's Lobster House, followed by the annual business meeting.

The February Meeting on History and Constitution was held at the home of Mrs. Robert Putnam. The program was a most informative and interesting talk on Holt House, Monmouth, Ill. We also had a speaker to discuss the local school bond issue, followed by the election of officers. A visit is planned to Virginia A at Randolph-Macon to determine if our alumnae club can be of assistance to them since their Chapter House was destroyed by fire.

Our activities ended this year with the Founders' Day Program and Installation of Officers on April 26. After the program, members and husbands were entertained at a delicious and enjoyable potluck supper at the home of Mrs. Charles Mayhew.

MARILYN M. PUTNAM

WASHINGTON, D.C., SENIOR

The Washington, D.C. Senior Alumnae Club, under the able leadership of president, Frances Spruce, began its year's activities with a dinner meeting at the Columbia Country Club.

In November, the annual Settlement School tea and Arrow Craft sale was held at the home of Mrs. Charles Trussell. In addition to other guests, members were urged to bring other Pi Beta Phi who had not been active in the club. It was a beautiful tea, and good attendance made the sale a success.

The January meeting was held at the home of Mrs. Herman Davis where the District of Columbia A chapter presented a model pledging to celebrate Loyalty Day.

In February, the club was entertained at the home of Mrs. Clinton Misson with an interesting film of Hawaii. It was decided to give \$50.00 this year to both Maryland B and District of Columbia A active chapters. Members of the alumnae club continue to serve on the advisory boards of the two chapters.

Officers for the coming year were elected at the March meeting. Also a group of exchange students were guests that evening and told us some of their interesting experiences.

Founders' Day was feted with a luncheon in April at Kentwood Country Club with the two active chapters and the nearby alumnae clubs invited. The year's activities were concluded at the annual May supper, at which time the new officers were installed.

MARYBELLE CURRY

WASHINGTON, D.C., JUNIOR

The Junior Club of Washington, D.C. has had a rewarding year, with many good times and active interest in all of our projects. Our club's interest in the George Washington Junior Hospital Board has resulted in an increase of Pi Beta Phi members active in that organization. We also participated as a club in the Hospital's annual Bake Sale in March.

In December we were fortunate to have Mrs. B. Harrison Lingo, Delta Province Vice President, with us at our meeting. She spoke to us about her visit to Gatlinburg and of the coming Convention.

A very successful card party was held in February, the proceeds of which were for the Centennial Fund. There were many guests as well as Pi Beta Phis there for this afternoon of bridge which was under the chairmanship of Mrs. Robert H. Davis, Jr.

In April we joined with the Arlington-Alexandria group and Maryland B and D.C. A active chapters at a Founders' Day Luncheon. The Senior Club were the hostesses for the lovely observance of Founders' Day.

The graduating seniors of Maryland B and D.C. A were entertained by our Junior Club at a picnic in May. Our group also held dessert meetings with each of the active chapters this Spring.

Our President for 1958, Carolyn McPeck, has done a wonderful job of guiding our club since taking over from Mary Louise Mott, our past president. Mrs. Mott has recently left Washington for Ankara, Turkey, and our members will miss her friendship and capabilities.

BARBARA MCCOLLUM SHOEMAKE

EPSILON PROVINCE

ANN ARBOR

The club opened the year with a tea on Sunday, October 27, in honor of Mrs. Margaret Willis, new house chaperone of the local active chapter at The University of Michigan. The event gave alumnae and active members a chance to get acquainted.

At its October and November meetings the club heard Miss Sue Beebe, a recent graduate, speak on her two years in Europe, and a lecture on the National Civil Defense program. A demonstration on the making of Christmas gifts was given by the local Singer Sewing Machine office at an early December meeting.

Members were highly entertained at the February meeting when they bid for white elephant "surprise gifts" brought by other club members. The profits from the sale were sent to the Settlement School.

Michigan Beta Day was held on May 10. This year the program included a white elephant and baked good sales to raise funds for the new addition to the active chapter's house. The addition, including rooms for twenty-two girls and a chapter room, will be started this summer. The May 10 event was held in conjunction with Founders' Day.

The club undertook the sale of Pi Beta Phi cook books as a fund raising project.

Officers this year were: Miss Ruth Blight, president; Mrs. Diane Prettie Quirk, vice-president; Mrs. Jean Davis, secretary; Mrs. Jane Maddox, treasurer; and Miss Sallie Scoggin, corresponding secretary.

SALLIE SCOGGIN

DETROIT

The Detroit Alumnae Club is comprised of four individual groups. Each group meets once a month for its regular meetings and executes its own projects.

On September 30 all groups met for a Fall Get-Together at Hemlock Lodge in Dearborn. At that time Mrs. H. C. Koch, Epsilon Province Vice President, spoke on Settlement School which she had recently visited. Also, there was an Arrowcraft display and sale.

During the year individual groups had a good old fashioned cooky-shine.

In November one group sponsored an Arrowcraft sale. A morning coffee was held in the home of Mrs. Carl O. Ericke. Members invited their friends, and coffee and doughnuts were served.

January 25 all four groups, with Bloomfield Hills joining in, had a dinner dance at Northwood Inn. Members and their husbands had a very enjoyable evening.

All groups sponsored ticket sales for a Broadway production at the Riviera Theater for its joint fund raising project in April. Proceeds were used for a Wayne State University scholarship fund to aid a student in the field of education for the mentally retarded.

The city wide Founders' Day meeting was held in the lounge of Drayton Ave. Presbyterian Church in Ferndale at which time Vivian Lyon Moore was guest speaker.

ANN W. BROWN

GRAND RAPIDS

The Grand Rapids Alumnae Club began the 1957-58 season with an active membership of thirty, under the leadership of Jeanne Fisher Sneath.

The programs for the monthly meetings covered a wide range of subjects and provided both entertainment and information for the members. In September a Settlement School display was featured;

in October, a Grand Rapids Community Ambassador to Chili was the speaker. In November, Leola McKinley Koch, Vice President of Epsilon Province, brought news of Settlement School and the Fraternity to the group. A gift exchange and Christmas decorations brightened the December meeting. Dorothy Tuttle Hagerman's book review of *The Life of Walt Disney* made the January meeting a most enjoyable one. In February the group donned informal attire and had a cooky-shine, using ideas brought from many of the chapters represented. The program for this meeting was devoted to the Fraternity, Loyalty and Carrie Chapman Catt. The March meeting featured a "Bonnet Swap" as a fund-raising project; April, Founders' Day celebration; and May, a spring banquet and installation of officers.

Rather than devote its time and energy to one large money making project this year, the group decided to carry on several smaller, continuing projects for local and national philanthropies. Among these were sale of Settlement School articles, raffles of donated items at the monthly meetings, sale of Pi Beta Phi Cookbooks and personalized recipe cards, and a "Bonnet Swap" and white elephant sale.

MARY LINDBERG

GROSSE POINTE

The Grosse Pointe Alumnae Club opened their 1957 Calendar of events with a "Bring Your Own Box Supper" in September. Their kick-off program "Angels in Disguise" introduced new members and brought everyone up to date on the summer's activities.

The October meeting was devoted to viewing slides and hearing a talk on "Know Your Gatlinburg" given by Barbara Terepin with a sale of Arrowcraft goods afterwards.

In November the club members brought their own sandwiches to a luncheon meeting to hear Alice Shepard review "Mr. Audubon's Lucy."

December was set aside for a cooky-shine and gift exchange. In January, the Detroit gas company entertained the members with a program titled "Spotlight on Entertaining."

A Valentine dessert party was held in February during which time finger puppets were made by the group for use in the Kresge Eye Institute research program.

In March, club members were thrilled to see slides made by Blanche Brines during her recent trip to Spain. A rummage sale was held during the month to raise money for a Wayne University Scholarship Fund to be used by a student in the field of mental retardation.

April was dedicated to Founders' Day and the last program of the year, held in May, was a supper party given at the home of Ruth Ann Teetzel, Grosse Pointe Alumnae Club president.

MRS. DALE NOUSH

LANSING-EAST LANSING

The Lansing-East Lansing Alumnae Club greeted new members at a dinner meeting in October in the home of Susan Wilson Ambrosion. We were pleased to have several recent graduates back in town. Plans were made for the fall rummage sale, the Arrowcraft sale, and the sale of Christmas ribbon and fruit cake.

We visited the Peasantcrafter's Shop for our November meeting and in December the active chapter entertained the alumnae at a Christmas party. The alumnae club gave the girls a fireplace screen.

Leola Royce McKinley Koch, Epsilon Province Vice President, met with us for our January meeting at the home of Mary Jackson Tranter. Preceding the meeting, she was entertained at a dinner in the home of our president, Margaret Cheney Greer.

Mary Ellen Bibbee Jacob opened her new home for our February party when we entertained twenty-five new Michigan I pledges.

A vicarious tour of Europe was made in March as we viewed Margaret Cheney Greer's pictures of her recent trip. April brought the installation of new officers and a Founders' Day luncheon at the Kellogg Center. The final meeting of the year was a party for the graduating seniors. Each girl was presented with an Arrowcraft gift.

GRACE ASHBY BURGESS

SOUTHWESTERN MICHIGAN

Southwestern Michigan alumnae welcomed Epsilon Province Vice President Mrs. H. C. Koch, as guest at their first meeting. Mrs. Koch reported on the summer workshop at Gatlinburg and reviewed province activities and future plans. Four new members were introduced at this meeting, Mrs. Jerry Pregenzer, Mrs. Richard Higgins, Mrs. Donald Keaton and Miss Marilyn Cook. Mrs. Paul Distlehurst was installed as president. In November members held a white elephant auction after their regular business meeting. Fourteen dollars was raised for Settlement School, and we all took home charming "what-is-its." Our group also participated in the annual Panhellenic rummage sale, proceeds of which go to the Panhellenic Scholarship Fund.

December brought our Christmas luncheon. Members dropped in at a private club for a bit of Pi Beta Phi talk and lunch in the midst of Christmas shopping. Spring plans included our March business meeting with elections and contributions to Settlement School, Holt House and Emma Harper Turner Fund heading the agenda. In April we journeyed to neighboring Marshall, Michigan, for our installation and Founders' Day program. Mrs. Stowell Stebbins was hostess at the carry-in luncheon. (This is THE Mrs. Stebbins who is the author of our beloved Pi Beta Phi Anthem.)

Actives from the Southwestern Michigan area were honored guests at our June picnic. This is an event we all look forward to as we renew ties with the active chapters.

JEANNE WILSON

TORONTO

A new idea was begun this year to encourage attendance and give more variety to our meetings. Each meeting was planned by a group of Pi Beta Phis who were initiated together. To put this idea into practice, the initiates of the years 1920 to 1925 planned the October meeting in the newly redecorated fraternity house. Then, early in December, our annual birthday party for the actives was planned by the initiates of 1933 to 1935.

Perhaps the highlight of our year's activities came in January when we were visited by Mrs. H. C. Koch, our province vice president. She was able to arrange her visit in January to coincide with the Initiation Banquet of our active chapter. Everyone present was moved by Mrs. Koch's warm, inspiring message. During her visit Mrs. Koch also had an opportunity to become better acquainted with some of our executive board at a luncheon in her honour.

To prepare alumnae for a March theatre night, Charmion King spoke at the February meeting. She is extremely active in the theatre and television in Toronto, and, in addition, is one of our own members. She told about some of the problems confronting present day actors. With this background the theatre night presentation of "A Visit to A Small Planet" proved most successful.

The election of new officers was the chief concern at our April meeting and in May, a lovely garden party was held for the graduating actives.

ANNETTA McMONAGLE TURNER

ZETA PROVINCE

ANDERSON, INDIANA

Anderson, Indiana, alumnae club has completed its second year to the satisfaction of all its members. As interest in the group grows, so grows the membership and attendance. Although the club is still young, everyone feels it has made good progress. The officers elected for the first year served a second term so that the club could become more organized.

The Anderson club was pleased to have a visit from Mrs. Morrow, the province vice president in October. Her conferences with the officers and members were of great assistance to everyone concerned. In November the club entertained friends at a Settlement School bridge party. Marion Vanarsdal was gracious enough to entertain in her lovely new home. Gift items from the Settlement School were displayed and offered for sale through order. All the members hope to make this an annual affair.

Geneva Fitzgerald entertained again this year at her home with a coffee hour for the alumnae and actives during the Christmas season. This meeting is always anticipated by the alumnae club as a means to know the actives better and discover how the Anderson club can be of more service.

The alumnae club planned a rush party for the graduating seniors this spring, hoping to have the same wonderful results as last year.

JUDITH B. AUSTIN

BLOOMINGTON

In October the Bloomington Alumnae Club began the year with a dessert party for the new pledges at the chapter house.

The highlight of our November meeting was a review of the book, "The Memoirs of the Aga Kahn" by one of our newer members, Anita Haven Frazier.

As the holidays approached and the Christmas spirit descended on us, we all felt the desire to share our blessings. So at our December meeting we were able to gratify this desire by arranging to give food, clothing, and gifts to a needy family. We had particularly hoped that these benevolences would not be just temporary in nature so we have continued throughout the year to see that the needs of this family are filled.

We met in the home of Jane Pulley Bloom in January and were treated to a unique question and answer report on our Constitution in which Isabelle Otis Farris and Jean Holland Bybee participated.

At our February meeting a report was made on rush and in March we met at the chapter house for a coffee hour with the new pledges. We celebrated Founders' Day in April with a dinner at the house and had the pleasure of sharing this occasion with the active chapter.

The concluding meeting of the year was a delightful dessert party held in May at the home of Ann Woodward Moore at which the graduating seniors of Indiana B were guests of the club and were inducted into the Alumnae Association.

PHYLLIS STURGEON LITTLE

COLUMBUS, INDIANA

The Columbus Alumnae Club began the year by entertaining nine prospective college freshmen at a beach party at the home of Mrs. Mary Catherine Brewer Arthur at White Oak Lake. Swimming,

badminton, and other outdoor games were enjoyed by all during the afternoon and evening. Beach bags were given as favors.

The club sold bolts of ribbon again this year. In charge of this project was Mrs. Barbara Leppert Timbrook.

We were very happy to receive several new members into our club this year. Joining us were Evelyn Tucker, Jean Ann Finley, Sally Hergenrader, Ruth Klipsch, and Margaret Jean Long.

Wanting to do something for some of the nearby chapters, we decided to send home baked cookies to the girls for their "hash sessions" after rush parties.

The January meeting was held at the home of Mrs. Georgia Adams Coppock. A dessert course was served and after a short business meeting, the rest of the evening was enjoyed by playing bridge.

JANICE HARRISON ARMUTH

FORT WAYNE

This has been a most busy year for the Fort Wayne Club. Marilyn Hess opened the year as president, then gave the office to Mary Schultz in March. Our program committee selected a most diversified and interesting set of programs, having speakers on topics of interior decorating, gift wrapping, and foundation garments. A very fine vocalist and pianist, sponsored by A.A.U.W., presented a "Musical Interlude" at one meeting.

The club entertained their husbands with a potluck dinner and square dance in November. The Christmas season was highlighted by an evening dinner for the actives which was most successful and lovely. January saw the alumnae enjoying a cooky-shine where several members brought their own cookies to be sampled. Chapter Loyalty was celebrated at the cooky-shine with an original script concerning the life of our Founders. Also, we participated with Panhellenic Council in sponsoring a delightful production at the Fort Wayne Civic Theatre.

We anticipated other programs which were a dessert bridge, Founders' Day Dinner, and the June Picnic with the actives where Settlement School slides were shown.

Statistic-wise, the average attendance is about thirty-three, and this past year we have had eight new members and guests. We are proud of the ten Fort Wayne girls who have pledged Pi Beta Phi in various colleges. At our meeting in January a beautiful memorial service was given for Lottie Ward Dildine, one of our beloved Golden Arrow members, who passed away in December.

JERRY KIERSPE ERWIN

FRANKLIN

The past year has been a successful and enjoyable one for the Franklin Alumnae Club headed by our very capable president, Joan Chappel.

An organization meeting was held in August at the home of Ellen Andrews. Local actives and their rush captain were guests at the end of the meeting and gave a report on their summer activities.

An informal lunch was given September 21 at Reeda Fertig's home. The cooky-shine was held that evening at the Country Club.

The October meeting was held at the home of Eunice Records. Miss Susan Ott gave an interesting talk and showed slides from her trip abroad last summer.

A Settlement School Tea was given in November with Mildred Roth as hostess.

The Seventieth Anniversary of Indiana A was held in January at the First Presbyterian Church. A beautiful candlelight service was given by Gertrude Owens honoring the chapter founders.

This year the alumnae club sponsored for two week-ends Gene Mecer'e, a portrait painter. This was most successful and will surely be done another year.

Commencement dinner was held in June at which time the seniors and fifty year Pi Beta Phis were honored.

PAULINE VORIS

GARY

The Gary Alumnae Club began its year in July with a planning meeting at which three main goals were discussed: to write a set of by-laws, finance a Convention delegate, and entertain mothers of actives and alumnae. At the first regular meeting in September the club heard a report on the Settlement School workshop from Mrs. Avery Morrow, province vice president and member of the Gary Alumnae Club. The sale of gift ribbon in the autumn was very successful, and the proceeds were earmarked for Convention fund. At the Christmas dinner party this fund received a generous boost from the hostess, Mrs. Morrow. She returned the money collected for the dinner to the club for the Convention delegate.

After dinner there were games, and a merry time was had by all. Final approval of the new by-laws came in January. Since the club president is usually the delegate to Convention, her tenure of office is two years; one year before and one year after Convention. In this way she will go to Convention with an appreciation of the goals and problems of the club, and upon her return, lead the following year with the benefit and inspiration received. Founders' Day was observed at a joint meeting with the Hammond Alumnae Club. Officers for both clubs were installed. A party in the late spring will include actives home from school, and mothers of actives and alumnae. Tea and a Settlement School style show are being planned.

MRS. RICHARD McDANIEL

HAMMOND

Early in September, regional actives were entertained at an outdoor barbecue on the patio of Mrs. Cecil Brannen's home in Munster. The club planned to have an informal party for actives in June this year in the hope of contacting a greater number of actives and alumnae before the onset of summer activities.

The club held its first business meeting of the year after a dinner at the Woodmar Country Club with Mrs. Robert Potter, president, presiding. We were honored to have as our special guest Mrs. A. P. Morrow, Zeta Province Vice President, who spoke to us about our national projects and the Centennial Fund. Mrs. Morrow explained how much contributions mean to our fraternity program and that they are best when given in a spirit of love. She inspired us to order a variety of Settlement School items which were displayed and sold at the December meeting.

Mr. Andrew Hiduke, Lake County Juvenile Court officer, gave an informative talk on the juvenile court system at our February meeting. We agreed that when a teenage code of ethics is set up for our region, we would be willing to assist in its distribution.

Hammond was hostess to the Gary Alumnae Club in April, at which time officers for both groups were installed by Mrs. Morrow, province vice president and member of the Gary group.

Hammond members and their husbands motored to LaPorte in May where they were the guests of Mr. and Mrs. Kenneth Handley at a planned potluck. Jane Handley was a former member and past president of our group. The Robert Boydstons, formerly of Hammond and now of Valparaiso, joined us for an evening of fun.

Three new members have been welcomed this year, the Misses Anne Hopman, Janet Cartwright, and Mrs. William Jones.

JANE SOHL

INDIANAPOLIS

The Indianapolis Alumnae Club under the presidency of Dolores Elser Johnson started its activities by sponsoring the opening night Civic Theatre presentation. We were privileged to have our Zeta Province Vice President, Mrs. Avery Morrow, as guest speaker for our September meeting. On November 18, our very successful Settlement School Tea was held at Butler University Chapter House. During the fall we had fourteen neighborhood "coffee" held in members' homes. Many new and inactive members were reached this way. During the holidays the board members gave an informal "coffee" for Pi Beta Phi actives home for vacation. As an interesting part of our State Day Luncheon the H. P. Wasson Co. presented a fashion revue. One of our most worthwhile projects is the work being done at La Rue Carter Hospital for emotionally disturbed children. We have met to sew curtains, have provided Christmas gifts and given them Halloween and Easter parties.

The Junior Auxiliary has directed its efforts in helping children. In December they entertained eight children from the Salvation Army. They gave generously to the General Hospital Pediatric Ward and colored and hid 800 dozen Easter eggs for the annual hunt at the Governor's Mansion. To raise this money they held a Holiday Ball in November and a card party in April.

Our two groups are always in close contact and have several joint meetings during the year.

DOROTHY WARD CRABB

KOKOMO

We are happy to be a part of alumnae clubs across the nation. Our club President, Mrs. Jerry Anderson, has fought long and hard to form a club here in Kokomo, Indiana. And it was with great pride that we accepted our charter December 7, 1957 at a special tea. We are one of you now!

Officers for our newly formed club are as follows: Nancy Hill Anderson, President; Janet Lewis Williams, Vice President; Rowene Higbee Hall, Secretary; and Janet Bassett Henricks, Treasurer.

We wish to thank the many clubs for their warm notes of congratulations.

Our future looks bright. You will be hearing from us soon.

ROWENE HIGBEE HALL

LAFAYETTE

The Lafayette Alumnae Club held its first meeting for the year in October. After the business meeting, Mrs. A. P. Morrow, province vice president, spoke on "What We Do With Your Money."

The November meeting was the annual display and sale of Arrowcraft at the chapter house, which was very successful.

The next meeting was the Christmas meeting at which the Loyalty Report was given.

In January a Professor of Marketing in the School of Horticulture at Purdue University spoke on "How to Market on My Budget."

At the February meeting the Mothers' Club were hostesses to the alumnae club at which Dr. Victor Alberg of Purdue's History Department spoke on "Russian Education."

Dr. Margaret Murphy, Head of Child Development and Family Life at Purdue was our speaker on "Our Children" at the March meeting.

In April the pledge class was invited for dessert before the business meeting and introduced to the alumnae club, and the final meeting of the year honored the graduating seniors at a luncheon and the graduates were presented gifts from the alumnae club.

MARY JANE LORENZ

RICHMOND, INDIANA

Biggest event for Richmond alumnae was the Settlement School sale in November at Elizabeth Parker's. Miss Parker has a charming little restaurant on U. S. 40, the old Conestoga route taken by pioneers in the push westward. It is a continuous strip of pavement that bisects the continent and Richmond.

Miss Parker's restaurant, a favorite eating place for women, is the perfect location for the sale of Gatlinburg cabin crafts. We sent invitations to friends and longtime customers and welcomed townspeople through a feature in The Palladium-Item, Richmond's daily newspaper. The feature art was a picture of Jeannette Brown Hall, Eugenia Mathew Kleinknecht and Amelia Rodefeld Meadows wearing skirts made of handwoven fabrics. Catherine Cristen Crum was general chairman, and she reported a successful sale. We served coffee in the morning and tea and cakes in the afternoon.

Alumnae and their daughters met with Edith Ann Hoopingartner Lee and her daughter, Lucinda, active in the Denison chapter, for coffee December 27. A snowstorm called off an Italian dinner for husbands with Adelaide Lidikay Boyd. We went to the Connorsville Country Club for a September luncheon and bridge with Luise Caldwell Werking and Grace Edmondson Kingsbury.

Back to Parker's in February for luncheon and chapter loyalty meeting with Jeannette Hall as hostess. Elizabeth Paul Holden gave a bread baking demonstration in March and Isabelle Steele East reviewed the Constitution and History. Officers were installed at a Founders' Day luncheon with Eugenia Kleinknecht as hostess. Luise Werking entertained at her mother's, Mrs. Carl Caldwell, when alumnae invited their mothers to luncheon in May. Assisting Luise was Dorothy Otten Lafuze.

MARY STARR

SOUTH BEND-MISHAWAKA

With the addition of eight new members this year, our club has grown to a membership of over forty. Under the able leadership of Louise Walton we have had a successful and enjoyable program. As usual, the outstanding achievement was the annual Settlement School Tea held, as in years past, at the lovely home of Margaret Pyle on November 4. Because of the hard work and enthusiasm of Margaret and Inetta Martindill, co-chairmen of this event, we sold well over \$1,000 worth of Settlement School products. During the fall, Ruby Stratigos and Janet Slaby volunteered their services as representatives of Pi Beta Phi, in an eye testing program for the city school children, sponsored by the Society for the Blind in St. Joseph County. In December we entertained the new Pi Beta Phi pledges and actives at a Christmas tea in the home of Carolyn Foster. We were delighted to meet so many "cute, young" Pi Beta Phis, and hope to make this an annual event. Juanita Williams, our rush chairman, reports that there are over twelve new pledges in our area this year. We were happy to be able to help the Randolph-Macon chapter with a donation to their building fund, following a fire which destroyed their chapter house before Christmas. Due to the "big snow" which put South Bend in the national weather limelight in February, we had to cancel our meeting. Guess we were all fearful of getting "snowed under." We were sorry to say goodbye to Frances Block last fall.

MRS. ROBERT P. DOOLITTLE

SOUTHWESTERN INDIANA

The Southeastern Indiana Alumnae Club "ate out" for the first meeting of the year which was at the Treon Room in Greensburg. Barbara McKinney Welch graciously accepted the presidency of our group for another year.

November 16 we met in Rushville at the Orchard Room of the Durbin Hotel. We had a first hand report on Settlement School from Barbara Welch, as she had visited there last summer. We had a Settlement School Sale and had fun selecting our purchases.

Margaret Shazer invited us to her lovely home in Greensburg for a Saturday luncheon on February 15. The Greensburg members were wonderful cooks, and the proceeds of the luncheon was our contribution to the centennial fund. We had a good crowd, with several inactive members attending to swell our number. We were happy to welcome Katherine Crenshaw's daughter-in-law, Donna, to our group. Elsie Moeller conducted a quiz on the Constitution and History of Pi Beta Phi, and we had many interesting and inspiring answers to her question "What has Pi Phi meant to you?"

We closed the year in May with our Founders' Day meeting. Mary Swarts had the program after our dinner at the Elks Club in Shelbyville.

KATHRYN BUSARD ROLLER

SOUTHWESTERN INDIANA

The Southwestern Indiana Alumnae Club began their activities on August 27 with a delightful "Summer-Get-Together" at the home of Helen Klamer. We presented our actives with gifts.

In September we enjoyed a dinner meeting at the Hotel McCurdy. Out of town members were guests.

To add to the Christmas festivities, we entertained ourselves at an evening of dessert and bridge. A collection was taken and with the money we purchased Christmas gifts for a needy family.

At our January meeting and February luncheon we discussed plans for our money making project, a Spring Party Parade. It was decided to apply part of the proceeds to our budget and the

remainder to the Society for the Mentally Retarded Children in Evansville.

The Party Parade was held March 27. Our visitors started at the home of Mary Barnhart which was decorated for "Do-It-Yourself"; went on to a "New Orleans Breakfast" at Alice Dyer's home; then to "At One—" at Lynn Russell's; ending at "The Cherub Shower" at the home of Betty Berry.

In March we devoted time to the selection of the most outstanding Pi Beta Phi Sophomore from one of the six chapters in the state. The annual award was presented at the Founders' Day State Luncheon.

Mary Barnhart was hostess for our cooky-shine in April. Officers for the coming year were installed at the final meeting of the year, which took place in the home of Rachel Conrad, on May 13.

ISABEL GOOD BYERS

TERRE HAUTE

The Terre Haute Pi Beta Phi Alumnae Club opened the club year with a July luncheon and October's rustle of autumn leaves found the club at the home of Elsa Maye Reiss Baber for an evening meeting. Connie Henschen Bland, October program chairman honored our Founders. We ushered in the holiday season in December with our first Christmas party and gift exchange at the home of Grace James Gerrish. It was truly a party to be remembered, and we all admired Grace's Christmas tree which was pretty as a picture. All our members look forward to our annual cooky-shine at the home of Martha Crissey Sharpe. At this February meeting we all thoroughly enjoyed the Settlement School slides. We all felt a new zest with the arrival of spring and we went to the home of Eleanor Poor Lee in April at which time we reviewed our Constitution and History, and also held our Installation of Officers.

Charlotte Stewart Harker is Secretary of City Panhellenic and Connie Henschen Bland is their program chairman. Both delegates are sincerely interested and enjoying their association with Panhellenic. We closed our club year by entertaining our actives with a pot luck luncheon at the home of Betty McFadden Combs.

DOROTHY BURGET BOONE

ETA PROVINCE

BLUE RIDGE

The Blue Ridge Alumnae Club covers an area of approximately fifty miles, including parts of the states of Virginia and Tennessee.

The unusually bad weather and deep snows have interrupted our activities somewhat. Some meeting dates were set only to have to be cancelled. Our meetings this year have been either luncheons or dinner meetings. We were happy to have the privilege of entertaining Mrs. Nancy Breeding, our province vice president at one of our dinner meetings. Her visit was an inspiration and help to us. To supplement our treasury we have been selling Pi Beta Phi cookbooks. We have been pleased with the success of this money raising project, and have found the cookbooks to be very popular.

HELEN FIELDS

CHAPEL HILL

The Chapel Hill Alumnae Club, headed by Lee Dossel, got off to a good start early in the Fall with an organizational meeting.

In November we were privileged to have a visit from our province vice president, Mrs. Nancy Breeding. She learned the latest activities of our alumnae club, and also gave us news from other chapters.

Our third meeting was especially nice, because at that time we had a Covered-Dish supper for the new pledges. The new dining room of the Pi Beta Phi House was spacious enough for us to have the lovely dinner there.

A benefit bridge was given at the home of Betsy Fowler, January 23.

For our fifth meeting we had a most interesting talk by Betty Monroe on The New Method of Picture Framing. She had a variety of paintings, along with many samples of frames. We had a fascinating time learning about the do's and don'ts of picture framing!

February 22 was the Big Day for the pledges of North Carolina A. for it was the day of initiation! Our alumnae club held its annual Covered-Dish supper for the new initiates immediately after the initiation ceremony. The dinner seemed to be a huge success!

Our March meeting was supper at the Pi Beta Phi House, followed by election of officers.

We wound up an interesting and successful season with a luncheon and installation of new officers.

NANCY DAVIS

CHARLOTTE

Our Charlotte Club began the year in September with a speech by Mrs. Dottie McKenzie, a teacher for retarded children. We were most interested in her work and sent a cash contribution for the school.

This year we ambitiously attempted our first large sale for the Settlement School. The sale netted \$149 and gave us some valuable experience for running another sale.

At the November meeting we were fortunate to have as our guest, Nancy Breeding, our province vice president. A buffet chili supper was served at the home of one of the members. We all had an opportunity to chat with Nancy and as the program for the evening, to hear her speech.

Our December meeting was a joint Christmas party with the X O. We had as a guest, a member of the Charlotte Oratorio Society of Charlotte, who lead us in Christmas carols and sang several solos for us.

Founders' Day was celebrated with a Pot-Luck Dinner at the home of last year's president, Pat Ruddell.

MARY COLBY SHARRETT

CHATTANOOGA

"How can we get the girls together after summer vacations?" was answered this year by Tennessee A by having a barbecue in September at nearby Lake Winnepesaukee. This gathering created a lot of interest and enthusiasm and was real fun for Pi Beta Phi alumnae and their families.

We just brag about our 91 members who have paid their dues. Nancy Stone Gardner, treasurer, has done a really commendable job.

Our attendance this year has been unusually good and we attribute it largely to our meetings in the homes of the members.

One of the high lights in our Chapter Loyalty Day was a history of our local Pi Beta Phi chapter on the University of Chattanooga campus from the time it was organized as Alpha Sigma Phi until it was chartered as Pi Beta Phi. This history was written and presented by Mrs. Glenn Smallwood and Mrs. Sam Smith who were members of the Alpha Sigma Phi and still very active as alumnae.

Have you ever been to a Hat Swap? We had one at the December meeting. Each member brought a discarded hat and the fun ran high as hats were tried on and swapped. If you liked one well enough to keep it, you contributed a dollar.

We were so pleased to have our province vice president, Mrs. Warren C. Breeding, visit us.

Nineteen girls were welcomed to Pi Beta Phi at the Initiation Banquet which was the lovely occasion we always anticipate it to be. Mrs. Joe Schmissrauter was chairman and it was held at the Golf and Country Club.

SUE JOHNSON

COLUMBIA, SOUTH CAROLINA

Never let it be said that Pi Phis are not going to rally forth! After several years of comparative inactivity, the Columbia alumnae got together for monthly meetings. We live in a community where there is always vastly too much to do. Granted, that one of our time consuming responsibilities is transporting our children to and from school, to dancing, to horseback riding, to scout meetings, and the many, many diversified interests of theirs.

Nancy Breeding's visit in November was most welcome and inspiring. The S.C.A. actives joined us in a cooky-shine. It is a joy to work closely with the active chapter. Founders' Day, traditionally, is celebrated with them.

In December the alumnae club made and sold "kissing rings." Margaret Hawkins Kalmbach can tell you all about these. Winkie Kirven Hancock is our able president. We aspire to grow in membership each month. At the March meeting an outside speaker lectured on "Interior Decorating."

MARGARET WEINLAND BROOKER

KNOXVILLE-LITTLE PIGEON

The Knoxville-Little Pigeon Alumnae Club enthusiastically began the year with a meeting on September 5 to discuss plans for rush. Following rush week, the club entertained the actives and new pledges with its annual "Pledge Dinner." Mrs. Breeding, Eta Province Vice President, was our speaker at the November meeting; and in December, an informal Christmas party was held in the sorority room for the actives and pledges. For our January meeting, Miss Marian Heard spoke to us on the Settlement School and The University of Tennessee-Pi Beta Phi Summer Craft Workshop. On February 22 the University Center Ball Room was the scene of the Pi Beta Phi Benefit Bridge with the proceeds going toward a one year scholarship for the most deserving sophomore in the active chapter. The other money raising projects for the year were the sale of jewelry and Pi Beta Phi cookbooks, Election of officers and a study of the Constitution and the History of Pi Beta Phi were the highlights of the March meeting. Probably the biggest event of the year was the Founders' Day Banquet on April 26 at the C'est Bon Restaurant. It was especially significant this year since it marked the Tenth Anniversary of the founding of Tennessee I Chapter, and several charter members of the chapter were on hand to celebrate the occasion. The 1957-58 year closed with the Loyalty Day program and the installation of officers for the coming year. We are very proud of Mrs. Robert Skinner, the new Eta Province President, who is a member of the Knoxville-Little Pigeon Club.

MRS. SIDNEY GILBREATH, III

LOUISVILLE

The Louisville Alumnae Club was busy during the summer preparing for a luncheon-style show which was given in August. The style show last year had proved such a success that it was decided

we have one again. We had an attendance of approximately 350. We also helped Kentucky A with their summer rush.

Our programs for our monthly meetings were varied and interesting. We started in September with a Hat Show featuring models from our club.

In October we had a pot luck supper at the chapter house with the actives and new pledges as our guests. Ruth Cogshall, a charter member of Kentucky A, gave a colorful sketch of the chapter's history. The actives gave a skit they had used at one of their rush parties.

We met with the actives again in December for our annual Christmas party.

In January we were visited by Nancy Breeding. February found us listening to an interesting talk on old silver and in March we had our election of officers.

The actives joined us in our celebration of Founders' Day in April and again in June when we had our Senior Farewell Picnic. We feel these meetings with the actives are very important.

For a bigger and better Settlement School Sale we decided on a Silver Tea in May with 150 invitations being sent.

Our Bridge Marathon continued for the fourth year. It is enjoyed by everyone and brings us a nice profit.

ANN CARTER SCHUBERT

MEMPHIS

The Memphis Alumnae Club began the year in September with a membership coffee in the home of Lenelle Stewart Molloy. Betty Fulton Drake, President, welcomed the new members at that time.

Frances Hayes Smith was hostess for our regular monthly pot luck luncheon in October. Rushing was discussed and Settlement School articles were displayed. In November, the board members enjoyed a luncheon with Nancy Howard Breeding, province vice president. At the evening meeting Mrs. Breeding told the members about our province activities.

The members entertained their husbands at an annual Christmas open house. Our January meeting was held in the home of Lou Brown Gruenberg, and the Settlement School program was presented by Judy Mossison Woodham. Betty Boone Biles served as hostess for our February luncheon at which time we selected Judie Moore from the University of Chattanooga, Tennessee, to receive the Memphis Sophomore Award. This award is given each year to the outstanding active sophomore in Eta Province and is based on leadership, scholarship, personality, and fraternity activities.

Election of officers was held in March in the home of Mae Keller Weiss. Also in March the club sponsored a benefit tea and fashion show in the home of Francis Hayes Smith. The Pi Beta Phi who modeled were: Grace Brown Mallery, Betty Fulton Drake, Kitty Schaffer Sanders, Jean Ahlmeyer Tuttle, Carolyn Buffalo Dorr, Lou Brown Gruenberg, and Peg Proctor Garrecht. The Pi Beta Phi Mothers' Club of Memphis served at the tea table.

Founders' Day was celebrated with a special dinner. Arrangements were made by Irene Deloney Morse. Once again our husbands enjoyed the annual picnic of which they were the honored guests. This special party closed the activities for the year.

PHYLLIS GOVIN KELLY

NASHVILLE

The prelude to another active year for the Nashville Alumnae Club was our membership coffee in November. We were delighted to have our province vice president, Mrs. Warren Breeding, as our guest speaker. She gave an informative account of many Pi Beta Phi activities and lent new ideas to a discussion of our plans for the year.

Our annual Christmas party for the children patients of the Bill Wilkerson Speech and Hearing Center was again an inspiration to all of us. Around one-hundred children and their families enjoyed the mysteries of a magician, two movies, a visit from Santa, who had gifts for all, and the singing of Christmas carols.

In January our luncheon meeting was highlighted by an informal talk on our club's history presented by Mrs. Henry Hart, a Golden Arrow Pi Beta Phi. She also showed us the valued club scrapbook filled with the mementoes and clippings of the club's activities through the years.

We were privileged with a February visit from Mrs. Robert Skinner, our province president. A luncheon was held in her honor at the home of Mrs. James Freeman.

Our March meeting was a visit to the new location of the Bill Wilkerson Speech and Hearing Center. As the proceeds from our annual benefit are given to this center each year, we are proud of our part in its expansion. This year our project was a highly successful benefit luncheon and style show held in April at a local country club.

Our Founders' Day Banquet in April brought to a close another enjoyable year of Pi Beta Phi activities and associations.

BETTY BURNS DAVIES

THETA PROVINCE

ATLANTA

The Atlanta Alumnae Club started the year off at full steam with a record breaking paid membership and hasn't slowed down yet.

Much credit for this outstanding job must go to the President, Marilyn Ford, who has truly been an inspiration this year.

When the first Wednesday of the month comes around all the Atlanta Alumnae turn out for the interesting and varied programs that have been presented. The Atlanta Child's Home, our local project, was discussed giving a better insight and certainly a renewed enthusiasm. Settlement School was presented as one of our programs this year and we were in for quite a treat from the "Mountain Do-ers" as they sang songs and told folk lore that has come from the area around Gatlingburg. Also at this meeting our ways and means committee had the drawing for a gift certificate that all had been working feverishly to sell tickets for in order to raise money for the treasury.

As the holidays approached and the actives were home, the annual Mother Daughter Tea was held. Many old friends were reunited after going to separate colleges with the phrase "I didn't know you pledged Pi Phi." This new found bond, tightening friendships, was an inspiration to all attending.

It was such a delight to have Lois Summers, province vice president visiting with us on our regular meeting night in March. Officers for the coming year were also elected at this meeting. These offices were installed at a cooky-shine in May.

With Convention coming up this summer, The Atlanta Alumnae Club is looking forward to seeing old friends and learning new ideas.

BETTY SIEDELBERG

BIRMINGHAM

The Birmingham Alumnae Club began its year with a rush party in August. Invitations were sent to rushees of Alabama A B T as well as to girls enrolled in out of state schools with Pi Beta Phi chapters. The club enjoys its contacts with the active chapters: Advisory Board for Alabama A, two members of A.A.C., and nine House Corporation directors for Alabama B, Alabama A entertained the club with a coffee on Chapter Loyalty Day, and we presented them with brass bookends. A pair of Italian glass rose vases was given to Alabama B.

Attendance has been good at the monthly luncheon and evening dessert meetings. At the Settlement School coffee in October, \$427 of Arrowcraft goods were sold. The night group had a white elephant sale and used the money to provide Christmas for two needy boys.

Special functions this year have included a Christmas luncheon at *The Club*, to which we brought gifts for the Crippled Children's Clinic. The day group honored Mrs. Henry Moore, Grand Treasurer, with a luncheon at *Vestavia Country Club* when she visited Alabama A in February. The entire club was inspired by the visit of Lois Summers, in March. A Founders' Day banquet was beautifully planned by the night group in April. Alabama's three active chapters and out of town alumnae were invited. The final meeting of the year was a picnic in May.

JOSEPHINE WINN REINER

DELAND

The first meeting of the DeLand Alumnae Club was a luncheon at the Chimney Corners Restaurant. Elizabeth Scarlett Rogers, president, outlined the program for the year.

In November, Lois Overstreet Summers, Theta province vice president, was the honored guest at a meeting in the home of Elizabeth Rhett West.

At the March meeting we had a program on the Settlement School at the home of Rebekah Stewart.

In April we celebrated Founders' Day with Florida A. This was the traditional picnic supper at Elizabeth H. Acree's. The alumnae club supplied the food, and the chapter gave the program.

The main project of the club this year has been to assist Florida A. We helped the actives purchase some new furnishings for the chapter room, and some members offered the use of their homes for Fall rushing.

MABEL BROOKS BARTLING

FORT LAUDERDALE

The Fort Lauderdale Alumnae Club opened its season of meetings in September, with an active membership of 45. We were honored in October by a visit from our province vice president, Lois Overstreet Summers, who inspired us with her news and comments.

A very successful Settlement School Tea and Arrowcraft Sale were held in November at the home of Jessie Fisher Millikan. Fraternity bonds were brought closer to each alumna at our Christmas Coffee at the home of Florence Ward Fisher, with actives and pledges as guests of honor.

The meeting on the study of History and Constitution took the form of a skit with songs and verses, carried out by our capable program chairman, Jett Monroe Schmelz. We enjoyed an old fashioned cooky-shine at our Founders' Day Program in April, and a Funny-Hat Contest added fun to the March meetings.

A pot luck supper, entertaining husbands and dates, was held at the home of Dorothy Gilliam Hamilton, Club president, with a white elephant sale highlighting the evening. Also on the lighter side, a boat ride and dinner were enjoyed in May.

Pi Beta Phi's holding offices in the Panhellenic Association of Fort Lauderdale were Kay Leutwiler Tanton, first vice president, with Margery Young Martin, Jessie Fisher Millikan, and Dorothy

Copelin Willis holding chairmanships. We were very proud that Margery Young Martin was named Woman of the Year by the Panhellenic Association, in honor of her 30 year membership and her many church, club, and civic achievements.

GRACE CARY BACHMAN

JACKSONVILLE

Jacksonville has two groups, a Day Group and a Night Group, and they worked harmoniously to make a successful year. Tribute is paid to our two Presidents, Jean Montney and Atherton Mawdsley and their officers and committee chairmen.

Founders' Day was celebrated with an appropriate ceremony and installation of officers, followed by a buffet supper in the home of Jean Berger. Two Rushing parties were given last summer, capably handled by Kay Durkee, in the form of a watermelon cutting and a progressive Dinner party, in three nice homes and the theme was carried out with the last course being Pi Phi Heaven.

We had a "Friendship Luncheon" in October at the "River Club". We hope to make this an annual event.

Eleven local girls were pledged to Pi Beta Phi. Two local actives from Florida State University were chosen for the Gator Bowl Court and were Dorothy Goodwin, maid of honor, and Jean Hayden, maid.

Jenney Belcher had our annual Christmas Coffee in December in her beautiful home. Honored were the actives, the pledges and their mothers. Loyalty Day was celebrated in January in the home of Gertrude Terry and a lovely color scheme was carried out in flowers and refreshments. A Husband and Wife Dinner was held in February at the home of Letta and Walter Schultz.

Lois Summers province vice-president, visited the club in March and we gave a dinner for her in the home of Ruth Bishop.

ELETA PADGETT DUNCAN

LAKELAND

The Lakeland Alumnae Club of Pi Beta Phi opened its season of meetings on November 1 under the leadership of our president, Connie Boway, with a dinner in honor of our province vice president, Lois Summers, whose visit was the highlight of the year.

A group of active Pi Beta Phis from the Central Florida area entertained their rushees with a "splash party" at the home of Millie Conibear, under the sponsorship of the Lakeland Alumnae Club, on September 4.

The December meeting was a Christmas tea given in the beautifully decorated home of Bessie Kibler. The new pledges of Pi Beta Phi from our area and their mothers were guests of honor.

Two members of our alumnae club, Bessie Kibler and Mary Grizzard, have recipes in the new Pi Beta Phi cookbook just published.

Our alumnae club is in charge of the table decorations for the Panhellenic banquet at which the National Chairman of Panhellenic will be honored.

The year's activities closed with a dinner party celebrating Founders' Day.

GEORGIA ANN UTTERBACK AKEY

MIAMI

The Miami Alumnae Club held its first meeting in September with Marge Noble as President. We planned the program and projects for the coming year at this time.

One of our members, Lib Griffin, presented the program for our October meeting. Lib, who is an interior decorator, led an informal discussion during luncheon, and answered questions about our own personal decorating problems. October was also the month of our big fund raising project of the year, a rummage sale. This three day affair netted the club \$260.

We sent a newsletter to all members at this time, which included information about our meetings, programs, projects, new pledges, and social events to come. This helped bring a large turnout to our November meeting. Alderine Moore presented slides and told us of her visit in Lima, Peru.

Ann Aketman was the chairman of a most successful Settlement School Bridge Luncheon held at the Riviera Country Club. Members and their guests were impressed again with the beauty of the projects made at Settlement School.

A large choral group entertained us with a lovely program of Christmas music at our December meeting. Virginia Woolley planned our big social event of the Christmas Season, the traditional formal dance honoring actives and pledges, at the Coral Gables Country Club.

In January four area parties were held. These were purely social gatherings where bridge, swimming, and conversation were the order of the day.

Our local project for the year was a program for assisting migrant children. This we did with a financial donation as well as collecting clothing, books, etc., from the members. At our February meeting Peggy Brown, who teaches at the school for migrant children in the Redlands, told us about the great needs of these children. Everyone seemed to feel this was one of the most worthwhile local projects we have had since Peggy was able to tell us what the needs of this group were and exactly where our money could fill this need.

The club was hostess for Panhellenic in March at the lovely home of Polly Davis. Meetings were held in March and April with Founders' Day Luncheon, the highlight of the year, closing the calendar.

JOIE LOBNITZ NUGENT

MONTGOMERY

With the enthusiasm and energy of a growing group which has been active as a local club for the past six years, the Anita Van de Voordt Hudson Club, under the very capable leadership of its president, Mary Wilds Gilbert, has completed its first year most successful as a nationally affiliated alumnae club.

The annual Mother-Daughter tea in August for prospective rushees opened our year's activities. Nine monthly meetings with planned programs followed. Emphasis was placed on various means of assisting Pi Beta Phi's newest chapter, Alabama I.

The December meeting was a morning coffee at which a monetary contribution was made to a deserving family. This has been the club's altruistic project at Christmas for several years.

Rae Wille Hawthorne and Mary Elizabeth Ramsey Bostwick were appointed by the City Panhellenic as co-chairmen in charge of the annual Panhellenic party in February for all graduating high school seniors interested in fall rush.

In March members were delighted to have the opportunity to meet and visit with our province vice president, Lois Overstreet Summers, whose informal address and discussions were most helpful and inspirational.

Installation of officers for 1958-59 took place at the Founders' Day Banquet in April.

The last scheduled meeting was in May, but informal meetings will be called during the summer to plan our annual rush party.

In looking toward the future, we hope to increase our membership, strengthen our ties with the active chapters in the state and be able to take a more active part in national Pi Beta Phi activities.

JANE PEARSON ROARK

ORLANDO-WINTER PARK

The Orlando-Winter Park Alumnae Club began an active year in July with a covered dish supper honoring the active members who were home on vacation.

An innovation with our club this year is to have varied and interesting programs at meetings in addition to the required presentation. We have enjoyed programs about interior decorating and landscaping in addition to viewing an informative film on cancer detection.

In August we joined with Panhellenic in entertaining at a coke party and orientation program for all girls entering college who were interested in rushing.

Lois Summers, province vice president, visited us in November and gave an interesting overall picture of alumnae club activities in our province.

Because of the growing membership of our club, the annual Christmas party was held at a local restaurant instead of at a member's home as has been the custom. Each member donated a toy for an underprivileged child and after dinner we enjoyed exchanging gifts.

A few days before Christmas we gave our annual ball, once again joining with Δ Δ Δ and X Ω Alumnae Clubs. As our only money making project, it was a financial success.

Olivia Smith Moore, Grand Treasurer, visited in Orlando in February and several members of the club took pleasure in having luncheon with her on February 25.

Founders' Day was observed with the Rollins College Chapter at their newly redecorated Chapter House. Officers for the coming year were installed.

BEVERLY H. MCCALL

PENSACOLA

The Pensacola Alumnae Club has had its usual season; although a small group, we have a good, congenial one.

Our first activity was a rush party, the first week in September, at the Turner's Beach Cottage.

We are happy to list four Pi Beta Phi pledges from Pensacola; the Patterson twins, Betty Bennett, and Joan Haynes.

The fall meeting was held October 2, at Marjorie Parks' home. The program about the Settlement School was most interesting.

One batch of Pi Beta Phi cookbooks has been sold and re-ordered. Our Christmas Coffee honoring the actives and pledges was on December 27 at the home of Blanche Snow. Many came to this affair; it was good to see new faces and greet old familiar ones.

On February 12, the Loyalty Day meeting was held at Frances Isern's new home. A true and false quiz program about Pi Beta Phi History and facts, was fun, with a white elephant consolation for the losers.

We looked forward to a visit from our Theta Province Vice President, Lois Summers, on March 12. A Board Meeting and luncheon at noon, was planned, and an evening meeting at 8:00 P.M.

Our Founders' Day luncheon was in April. A meeting in May to install our new slate of officers completed our year which has been a most pleasant one.

BLANCH TANNER SNOW

ST. PETERSBURG

The St. Petersburg Alumnae Club, especially the Rush Committee, worked very hard all summer, compiling information and getting proper recommendations off to various colleges, and we were disappointed that only one girl from St. Petersburg pledged Pi

Beta Phi. Our pledge, Glenda Powers, Florida State University, is a very lovely and outstanding girl, and we are proud of her.

We opened our season with a meeting at the home of our most capable president, Lillian Craig. In October we had a wonderful cooky-shine at the home of Helen Hamilton, with Lois Summers, province vice president, as our guest of honor. About forty-five attended this meeting and a good talk with Lois always leaves us refreshed and ready to tackle anything. Earlier that day the club officers met with Lois for luncheon at the St. Petersburg Yacht Club.

This year our Loyalty Day Luncheon was held at Wedgewood Inn. This Inn is famous for its tropical beauty and delicious food and many very famous persons go out of their way to dine here. This was one of our nicest meetings and the talk by Clare Williams was inspirational.

We did not have much rummage at our sale on January 31, but sold what we had for a nice profit and plan to have another sale in May.

One of the best meetings we have each year is the "Nose Bag" Luncheon (everyone brings their own lunch in a paper bag), at Pauline Buhner's home. This year there were only thirteen present but this must have been a lucky number because it was lots of fun. Plans were made to sell Pi Beta Phi Cook Books and your correspondent was surprised and happy to find that one of her recipes had been selected for the book. The recipe is for "Cuban Black Beans" and I hope you will all try it.

RUSSELL McCORD HOBBS

TAMPA

The Tampa Alumnae Club, with Marjorie Nickell as president, has been successful in building attendance this year with dinners before the evening meetings. One hostess provides the house and another, assisted by a committee, is responsible for preparing and serving the dinner.

These dinner meetings have been varied by two luncheons. The Christmas luncheon, honoring the actives and pledges was held at the Tampa Yacht Club and the Loyalty Day luncheon at the Mac-Dill Field Officer's Club.

Our programs have been especially interesting under the leadership of Virginia Henderson and given by Jackie Evans, Hortense Mintz and Sara Trice. The October meeting was marked by a most welcome visit and inspiring talk by our province vice president, Lois Summers, and our Loyalty Day program, planned and conducted by our Golden Arrow member, Laura Deatrick Carnes, was thoroughly enjoyed by everyone. A Founders' Day dinner with installation of new officers closed the club year.

LOIS HARTT KEUNE

IOTA PROVINCE

ARLINGTON HEIGHTS

The Arlington Heights Alumnae Club opened its season of meetings on September 11, and under the guidance of Florence Pettigrew Hannum, our Arrowcraft Sale Chairman, plans were made for the coming Arrowcraft Sale. This year the sale was held in three homes on separate days and it proved very successful.

October found us with a "Goblins Get Together" which was a couples costume party. It was an enjoyable evening with many clever costumes. Also in the fall was our Fraternity Study meeting in November. Kay Bateman Maun worked out some novel charades for this. Christmas time was celebrated with the traditional carols and gifts.

The theme of "Queen of Hearts" was carried out in February with a bridge social meeting. A monthly afternoon bridge luncheon group met during the year, too, which was most enjoyable.

Every year the outstanding sophomore in Iota Province is chosen for the Arlington Heights Award. Each active chapter in the province submits their candidate and at our March meeting our selection was made.

The highlight of the year was the inauguration of our first Founders' Day Banquet. Elsie Murray Hubbard was chairman of the lovely evening. We were honored with the presence of a member of Grand Council, Helen Anderson Lewis, who is Director of Rushing and Pledge Training; and Fay Martin Gross, Iota Province President; Edna Earl Ducan, Iota Province Vice President; and Alta Jones Bingham, former Iota Province Vice President. Also present were members of the Park Ridge-Des Plaines Alumnae Club.

Further plans for the year included a golf outing and luncheon to be held in June.

BETTY FISCHER DONAHUE

AVON

Although our group is small, the Libbie Brook Gaddis Alumnae Club of Avon and Bushnell contributes to all projects and tries to keep near the top of the list in the sale of magazine subscriptions. During the past year our club presented *Dan Patch Story* to the Bushnell Library and *Mr. Anderson's Lucy* to the Avon Library.

Our club year opened in September with an interesting program on rushing and nearest active chapter. Our youngest alumna described present day rushing and other members gave highlights of their rushing days. Since we are privileged to have four Golden Arrow members: Miss Elizabeth Bliss, Mrs. E. E. Davis, Mrs.

Stanley Manning, and Mrs. T. P. Brown, all of Illinois B, we had a quite delightful resume of fifty years of rushing.

Following our Christmas luncheon a sale of Arrowcraft goods was held with the Settlement School committee in charge. A supply of Arrowcraft articles is kept on hand during the year, and many sales are made without having a public sale or tea.

Other interesting programs consisted of a report on Settlement School and a discussion on the Pi Beta Phi Constitution. Our fifth and final meeting, the traditional Founders' Day celebration, closed another enjoyable and inspirational club year in Pi Beta Phi.

JACQUELINE WILLIAMSON

CHAMPAIGN-URBANA

The September meeting of the Champaign-Urbana Alumnae Club opened a busy year. The meeting, aptly named Fun Night, consisted of games and a Pi Beta Phi quiz. The following month the club joined Illinois Z for a cooky-shine.

The Settlement School sale in November was once again a great success due, in part, to the clever and beautiful display of merchandise.

The annual Senior brunch was held at the Champaign Country Club on January 11. At this time, the club entertained graduating seniors of Illinois Z. It was a privilege, also, to have Mrs. Edna Duncan, province vice president, as a guest.

A Hobby Auction in March revealed hidden talents of the members and preceded election of officers. Again, the actives and the alumnae club met at the chapter house in commemoration of Founders' Day.

The club was especially honored by the request of the Illinois Z chapter for an alumnae mother-daughter plan. The plan, now in effect, is very gratifying and has brought the actives and alumnae into a closer relationship.

For the first time, a city Panhellenic tea was given for all high school girls in the Champaign-Urbana area, who are graduating this year. Each alumnae club was represented by five members, and in addition, this club provided the music.

BETTY McCORMICK MICHAEL

CHICAGO BUSINESS WOMEN

This has been an interesting and enthusiastic year for the Chicago Business Women's Alumnae Club. Attendance has averaged close to 90 per cent of the membership and there is considerable excitement over the new embroidered emblems just received. As our supply of these had been exhausted, we recently found a new source and now have for sale an even lovelier and more practical emblem displaying the official Pi Beta Phi crest in gold on wine, complete with blue-eyed eagle. Orders from actives and alumnae can now be filled. Price per emblem \$2.00.

Our first meeting on September 13, was held at the home of Betty French, who served a delicious buffet supper. Instead of an October meeting, we had two in November. On the fourth of that month we joined the Investment Women of Chicago for dinner to hear an informative talk by Alice Bright on wills and estates. A week later, after joining for dinner, some of our members attended the Settlement School "tea" given by the Oak Park-River Forest Club. Subsequently some of their Arrowcraft material was displayed at our December meeting.

In December, Kay Middleton once again proved that entertaining is her specialty, and 15 members enjoyed her hospitality. Gifts for the Settlement School children's Christmas party were collected.

January, February and March meetings were held at Lewis Towers on Chicago's Near North Side, which has proved to be a convenient meeting place for dinner, visiting and business. We also plan one evening there for a swimming party.

Again, we welcome all Pi Beta Phis working in Chicago to join us the second Friday of the month, to keep posted on fraternity affairs, to discuss mutual business problems, and to enjoy good fellowship.

LUCILE GROVER

CHICAGO NORTH

The A and B groups of Chicago North Alumnae Club have continued throughout the year their practice of holding regular social meetings.

A cooky-shine for the entire club was held on October 9 at the home of Jo Moynihan.

Another joint meeting was held on February 21 at the home of Mary Lindemann. The club was privileged to have Mrs. Duncan, province vice president, as our guest at this meeting. We enjoyed meeting Mrs. Duncan and hearing her report.

Mary Connor of Chicago North has served very ably this year as President of Chicago Area Council.

Chicago North joined other alumnae groups in the Chicago area in celebration of Founders' Day at a luncheon held at the Furniture Mart on April 26.

MARY LINDEMANN

CHICAGO SOUTH

The A, F, and Z groups of Chicago Alumnae Club South combined for their first cooky-shine of the season at the home of Nancy Marshall Scheidt on October 9. The guest speaker, Mrs. Arthur Ochtmann, illustrated her talk on "The Art of Table Setting" with

lovely linens and china. The winter cooky-shine at the home of Barbara Rosenburger Doster featured Cecile Gilroy Munnecke of the F group in a resume of the historical highlights of Pi Beta Phi, an account sparkling with amusing and little known facts about the fraternity's founding. The traditional passing of the cooky lighted with candles was observed to make the event a true cooky-shine.

Pi Beta Phi members and their guests enjoyed a delightful afternoon at the Settlement School Benefit at South Shore Country Club. The luncheon in the magnificent dining room overlooking Lake Michigan, the breathtakingly beautiful furs, gowns and millinery displayed in the style show, and the almost professional performance of Pi Beta Phi models, supplemented by a few true professionals, combined to make this affair the most successful of the season.

In March the group enjoyed the annual "fun party" at the home of Dorothy Sheehan McFarland. Guests appeared in funny costumes, played games, and enjoyed a "box social" lunch.

Founders' Day was observed April 26 with other clubs of the Chicago area with luncheon at the Furniture Mart and an inspiring talk by Dr. Paul R. Hawley, national president of $\Phi \Delta \Theta$.

VIRGINIA RUNDBERG DAUGHERTY

CHICAGO WEST SUBURBAN

The Alpha and Beta groups held their annual Settlement School tea and sale this fall at Katherine Legge Memorial. Each member was permitted to ask friends who had patronized Pi Beta Phi benefits in previous years. Highlights of the afternoon included a style show presented by Charles A. Stevens Company, and a raffle of a beautiful needlepoint picture made and authentically framed by Mrs. Roland Burt. Orders for the new Pi Phi cookbook were taken at this party and are being enthusiastically received.

The two groups joined together for a meeting in November, at the West Suburban Y.M.C.A. Our combined membership has outgrown comfortable home entertainment, and the new Y.M.C.A. provided a pleasant background for a program of Christmas table decorations given by a local florist. We also had a White Elephant Sale of articles brought by each member which was enjoyable and also added funds to our treasury.

The Christmas Brunch for Actives and Pledges in our area was very successful. The Executive Board members acted as hostesses in the home of Mrs. Edward Kubicek of Riverside. Since we do not have an active chapter in our area, this serves as our meeting devoted to active chapter interests. We also have set up a revolving fund in the budget, whereby, we send a good will token of twenty-five dollars to a chapter house in the Province.

The Chicago West Suburban alumnae club has enjoyed a very successful year under the leadership of Mrs. Russel Dondanville, Alpha group president and Mrs. Robert Bobisuthi, Beta group president. This year a bridge marathon enabled our two groups to become more closely acquainted and also increased our joint funds.

We are looking forward to our Founders' Day Banquet to be held in April at the Highlands Community Center.

RAE KELLER WILLKIE

DU PAGE COUNTY

Our first meeting in September was, as usual, a buffet supper, and was held at the home of Glen Fairfield in Glen Ellyn.

In October we had our White Elephant sale at the home of Miriam Berg in Glen Ellyn. With two Pi Beta Phi auctioneers working to make it fun and a very responsive audience of Pi Beta Phi and their friends, we not only had a marvelous time, but took in quite a bit of money.

Jan Karcher of Elmhurst was hostess for the November meeting at which time Winifred Pellet showed colored movies of her European trip last summer with a fascinating and highly amusing commentary.

January's meeting was purely social, a dessert bridge at the home of Virginia Davis in Glen Ellyn.

But in February we were back to business again and with a distinguished visitor, our province vice president, Mrs. Perry Duncan. After a wonderful luncheon at the Elmhurst home of Ella Koucky, Mrs. Duncan gave an interesting and inspirational talk.

In March we held elections of two new officers for the coming year and then, before we knew it, it was April and time to celebrate Founders' Day again.

We ended our season with an innovation this year, a picnic supper with our husbands, and it was lots of fun for everyone.

LOIS D. SIMMONS

GALESBURG

This has been a most enjoyable year for our Galesburg Alumnae Club. Our active membership now totals fifty-eight, an increase of eight over last year.

Our year began with the "Little Auction House," featuring articles of Handwork and baked goods brought by the members and auctioned off at the meeting. This proved to be very popular and quite successful. The traditional fall picnic with the active chapter at Knox College was again enjoyed and many friendships with the actives renewed. We met the new pledges at pledging, held November 25.

Packing bundles of used children's clothing was fun and also resulted in sending forty pounds of clothing to be used by Settlement School. At a hat auction for the February meeting we sold

our old hats and acquired new Easter bonnets. Making silver jewelry and a cancer lecture completed our year's program.

In June the Pi Beta Phis are the hostess fraternity for Commencement.

Our style show of last year was so successful that no major money making projects were necessary. The auctions and a bake sale brought in additional funds.

SALLY HUTCHCROFT

GREATER ALTON AREA

A new alumnae club of Pi Beta Phi was formed on January 31, 1957, at the home of Jessie Cox in Edwardsville, Illinois. Officers for the new group, which was named "The Greater Alton Area Chapter," were elected and included the following: President, Joan Campbell; Vice President, Jessie Cox; Secretary Marcella D. Erickson; and Treasurer, Kay McLain. Seventeen members signed the charter.

The latter part of April, nine members attended a Founders' Day Banquet given by the St. Louis club. Members and guests were greeted by the president of the St. Louis Club and speaker for the evening was Mrs. Virginia B. Green, Settlement School Chairman. The program also included a skit titled, "Bearskin Follies Review", a satire on college life, given by the active chapter from Washington University.

A spring tea was given at the home of Genevieve Bengal in Alton on May 19, 1957. Hostesses were ten members of the alumnae club, and they met and talked with twelve senior girls from the area who had expressed a desire to attend colleges and universities where there are Pi Beta Phi Chapters.

At the fall meeting, in October, two new members joined the club, and on February 12, 1958, Edna Earl Duncan, Iota Province Vice President, was feted at a luncheon at the home of Mary Jane Zimmermann in Alton. Following a delicious lunch and an enjoyable visit with Mrs. Duncan, an inspirational and constructive meeting was held.

MARCELLA D. ERICKSON

ILLINOIS FOX RIVER VALLEY

The first meeting of the Illinois Fox River Valley Alumnae Club was held in September at the home of our president, Mrs. William Warren. At this meeting our new treasurer, Mrs. David Marti, began her duties.

Members met in November at the home of Mrs. Phillip Ekman in Batavia. All of us left the meeting bursting with knowledge about Settlement School after hearing and participating in a skit presented by several of our members.

Mrs. James Marks acted as hostess for our Card Party in January, and in February, Mrs. Phillip Ekman and Mrs. Marshall Froland entertained us with a fascinating Constitution and History game.

Election of officers was held in March, and in April we celebrated Founders' Day at the home of Mrs. John Reimers.

Our year was brought to a close with our annual June luncheon in honor of the actives in the Fox River Valley.

NANCY CORRINGTON MARKS

JACKSONVILLE

The Amy B. Onken Alumnae Club held its traditional potluck luncheon at the home of Helen Drury, president, to open the club year in October. Plans were made for the year. In November we met with Elizabeth Paisley for the Settlement School program which was in the form of a skit written by Carolyn Baker, Virginia F. Our February meeting was cancelled due to illness. In March Eleanor Brockhouse entertained when the program was devoted to active chapters. We celebrated Founders' Day as guests of the Springfield Alumnae Club. Roberta Lukeman had a luncheon in June for the club at the time Miss America, Marilyn Van Derbur, Colorado A, was in Jacksonville.

We have contributed to Settlement School, Emma Harper Turner Memorial Fund, and Holt House.

MARCY MCQUILLAN

LAKE COUNTY

The Lake County Illinois Alumnae Club opened the year with a luncheon at the Rustic Manor in Gurnee, Illinois, and throughout the year had many interesting meetings. One of which was a demonstration of how to make Christmas decorations and ornaments. Our third annual pot luck dinner, to which we invite our husbands, was held in December at the home of Mary Ann Owens. Mrs. Perry Duncan, province vice president, visited us in February with many helpful ideas.

Although we only have 18 active members we were thrilled to learn that Marjorie Burgess and Mitzi Frost had recipes accepted for the new Pi Beta Phi Cookbook.

Our main project for the year was to try to form a Panhellenic group in Lake County. Mrs. Newkirk, a Golden Arrow member and the Mother of Mitzi Frost visited us in January and inspired us with her discussion of the formation of such a group in her home town and also many tales of Pi Beta Phi at the turn of the century.

We closed our year with a luncheon at which we celebrated

Founders' Day and also had installation of officers. In July we will have our annual picnic for the actives in the county.

ANN S. BANES

MILTON TOWNSHIP

This year brought our club new members, "new" money for charity and as always new acquaintances and enjoyment.

A bridge enthusiasts group was formed to meet on the fourth Wednesday of every month. In this way the first Tuesday meetings of the month could be held exclusively for the discussion of business and projects.

Our efforts to raise money were concentrated on one large project rather than several small ones. The fall months were busy ones preparing for this fund-raising project, a dessert card aptry. Interest in the party was heightened by making all the tallies, score cards and place mats. The party held in October was successful and increased our donation to a children's home for their piano lessons and added to the fund to send a delegate to Convention.

In December alumnae club members and their husbands had a buffet dinner at Laura Coonley's lovely home.

A highlight of the year was a most enjoyable visit, in February, from our new province vice president, Mrs. Perry Duncan. After dinner and a business meeting, our bonds to Pi Beta Phi were renewed by a reading of the initiation ceremony.

March and April meetings included an interesting program on the History and Constitution, election and installation of officers for 1958-59 and our celebration of Founders' Day with a cooky-shine.

In May new programs and projects were outlined for the coming year and the successful year was closed with a bridge party.

SUE WIDEMAN PRICHARD

MONMOUTH

In September, at a dinner meeting at Holt House, in the atmosphere of candlelight and fall foliage, good food and fellowship, the year for the Monmouth Club began. The agenda for the year was presented to the members and accepted.

The October dinner meeting was held in the lovely country home of Althea Gittings of Cameron, Illinois.

Another outstanding meeting of the year was the December meeting held in Marshall Hall on the Monmouth College campus, with the four alumnae groups of the college sororities meeting together in the recreation room. Miss Mary Elanor Maule of the Spanish department of Monmouth College gave a review of her trip to Spain last summer.

For Loyalty Day, the members met again at Holt House with the local Mothers' Club and the members of the active chapter. Dinner was served to over ninety persons.

This year, members were asked to volunteer to be Pi Beta Phi "mothers" to the girls of the active chapter. Each "mother" was assigned two daughters whom she entertained in her home sometime during the school year. In turn, the active chapter entertained their "mothers" at a lovely Christmas party at Holt House. This relationship gave the actives and the alumnae a wonderful opportunity to get better acquainted and brought them closer together.

The year was brought to a close with a Founders' Day celebration with the active chapter at a tea at Holt House.

MARGARET CARY KETTERER

NORTH SHORE CLUB

A very large opening September meeting was presided over by our new president, Dorothy Thorman. Many new faces were amongst us making up a membership of eight-three. With a cooky-shine theme and a clever fantasy play put on by the members, the year got off to an enthusiastic start.

Mrs. Daniel Leonard, our Settlement School chairman, had the Arrowcraft sale and tea at her home in October.

November 8 was the date of our annual tea in honor of the Illinois E pledges and officers. Mrs. Robert Trump opened her home for the Board of Directors to hostess in that afternoon.

Later in November at the regular meeting a lovely luncheon was served by the Board of Directors at which time Mrs. Lawrence Wherry explained the current needs of the Settlement School. As a result of this explanation the club members decided to devote most of their benefit funds to this our own national charity.

These funds were raised at the annual dessert bridge party on March 14 this year, at the Wilmette Woman's Club.

At the December meeting a preview of Christmas books was a timely program.

Our new province vice president, Mrs. Perry Duncan of Springfield, Illinois, visited us at our board and regular meetings on February 21, bringing us news from Iowa Province.

Founders' Day luncheon was held at the Chicago Furniture Mart on April 26 in order that Pi Beta Phi in this large metropolitan and suburban area might all attend.

Officers were installed at the May meeting. And with a preview of Convention plans and annual reports the official year was closed.

VIVA Y. TORCON

NORTH SHORE JUNIOR

We were greatly pleased in the fall over the excellent turn out for our first meeting at which time we learned from Miss Hester Bur-

bridge (director of the program for exceptional children in the Evanston schools) how our benefit money goes to aid their work. The highlight of our fall season was our annual barn dance which was held in October and was enthusiastically supported by our old and new members.

December brought great preparations for the Christmas party our club (represented by eight chosen couples) gave for Randall House, a home for emotionally disturbed boys in Chicago. The members worked hard at the December meeting making and filling stockings for the boys, making table decorations, and planning the program that was to entertain the boys.

The executive board worked diligently on preparations for the benefit dance which was held on April 11 at the Edgewater Golf Club in Chicago. A raffle was held in connection with the benefit involving a week at Las Vegas at the Desert Inn. The dance benefited the program for exceptional children in the Evanston schools, Randall House, and Pi Beta Phi Settlement School.

SUSAN MORRISON

OAK PARK-RIVER FOREST

The Oak Park-River Forest Alumnae Club held the annual Settlement School tea and sale November 13 at the home of Jane McInerney. It was well attended by members and their friends.

Helen Gordon, our president, opened her home for the Christmas party for the afternoon and evening groups. Janet Blum, program chairman, read two delightful stories.

We were honored by a visit from our province vice president, Mrs. Perry Duncan, on February 5. The meeting was preceded by a luncheon at the home of Catherine Bell.

Founders' Day was celebrated at a luncheon in April at the Merchandise Mart. The other Chicago area alumnae clubs and Illinois E Chapter at Northwestern University participated.

The last event of the year was a picnic in June. At this meeting we entertained the active girls in our community.

BLANCHE THOMAS WAGNER

PARK RIDGE-DES PLAINES

While our group has been meeting for several years, 1957-58 marks our first year as a nationally affiliated alumnae club. We feel that it has been a successful one; under the capable leadership of Dee Cull Kramer, our president, our membership has increased, a year of fine programs has been presented, and we have retained most of the informality we all enjoyed as a non-affiliated club.

At one of our meetings, a lucrative White Elephant sale aided our treasury. Later in the year we held a cooky-shine and discovered that there are as many versions of a cooky-shine as there are chapters represented in our club. After a luncheon meeting in February at the Indian Trail Restaurant in Winnetka, we visited the Northwestern chapter house for tea and a visit with Mrs. Johns and some of the actives. We were happy to welcome Mrs. L. Morrell Gross, province president, who attended our March meeting in an unofficial capacity. One of the highlights of our year is our annual potluck dinner to celebrate Founders' Day. Margaret May Forster, our Program Chairman, with her committee, has done an excellent job.

One of the advantages of national affiliation is publicity in the ARROW. We have tried to contact all Pi Beta Phis listed by the central office as living in our area, but we do hope that any we may have missed who are now living in the Park Ridge-Des Plaines area, or who are moving in, will join us.

BARBARA WINKS SMYTHE

PEORIA

The year started in September with a "cooky-shine" at Adelaide Adams' home, where the officers provided the refreshments and some ninety-five members arrived to exchange their summer activities with old friends.

Next month our meeting was held at the chapter house. The pledges were introduced and the entertainment was provided by the beautiful voices of the Pi Beta Phi Chorus.

Also in October, a "Settlement School Walk" was held. Two Pi Beta Phis opened their homes for the big sale. Tickets were sold; refreshments were served; and the Pi Beta Phi reached their quota for the Ways and Means Committee, in addition to selling many items for Settlement School.

November found us at Marie Lohnes' home, where Pauline Jacquin, a most talented owner of STONEYBROOK LTD. GIFT SHOP, gave her time to show us unique ways for wrapping Christmas presents.

In January, we felt we should "royally entertain" the women who run our Woman's Exchange. Along with the help of volunteers, these women have made it financially possible for us to have our beautiful chapter house, and we shall be forever grateful to them; Jessie Sheehan, Suzie Holtzman, Marguarite Hall, and Mrs. Marcus. We tried to tell them of our gratitude by presenting each one with a special gift, and honoring them at a luncheon held at the University Club, which was highlighted by a style show, the clothing being modeled was from the Exchange. Perhaps I should mention here that the Pi Beta Phi Exchange is a place where Peorians can deposit their used clothing or other household items, for sale. The Pi Beta Phi receive these items, manage their sale, reimburse the owner, and from the slight commission charged for this service they have made a most successful business enterprise.

We had a morning coffee in February, at Corrine Michel's home. Mildred Arends, of the Global Tours Travel Agency, showed slides of her recent trip to Spain, and gave us a most interesting program.

Our March meeting was a lecture on fine China by Bea Harris, owner of the Palace Gift Shop. In April, we had our Founders' Day Banquet; and in May we planned a picnic with husbands or boy-friends, rounding out a year filled with activity and lots of fun.

RUTH EASTON

ROCKFORD

Our club has maintained a fine attendance at each monthly meeting in spite of the fact that twelve of our members have had babies since last September.

Our rummage sale in September netted us \$100. After our business meetings are over, we enjoy a bridge marathon. We were pleased to be able to give \$25 and several tea towels to Wisconsin B.

Besides our regular meetings on the Settlement School and the Fraternity Constitution, we had a Christmas party with a gift exchange in Betty Michaelson's home, a Valentine potluck supper for husbands at Aileen Weigert's.

The Beloit Alumnae Club joined us for Founders' Day dinner at Rockford Country Club. The program included the candle lighting ceremony.

Our club, as a member of the Rockford Panhellenic Association, participated in a rush party for high school seniors in May.

EDITH WHITING

SOUTH SUBURBAN CHICAGO

The problem of reelecting almost a new slate of officers due to members moving away was the first business conducted at the September meeting of the South Suburban Chicago Alumnae Club. Nevertheless, the club was able to overcome this set back and they planned a Settlement School coffee which was held October 2 at the home of Mrs. R. D. Sayles, Flossmoor, Illinois. This was their second Settlement School sale and the group felt it was a successful one.

A cookie-shine was held at the November meeting. Jones Memorial Center, Chicago Heights, Illinois, was the recipient of most of their charitable efforts this year. For Thanksgiving \$20 worth of food was bought for the emergency pantry at Jones Memorial Center. For Christmas members donated food for a family and also each brought a new toy which was distributed to needy children through this welfare agency.

A pantomime quiz on the History and Constitution held the interest of all at the January meeting; while in February Settlement School slides were shown to the club.

Election of officers was held at the March meeting and the rest of the evening was spent sewing terrycloth slippers for the children's ward at St. James Hospital, Chicago Heights, Illinois. The members observed Founders' Day with a dessert bridge held at Mickelberry's Restaurant, Park Forest, Illinois.

All used their sewing talents in May when they made terry-cloth tote bags for children attending summer camp. June rounded out the year with the annual picnic.

HELEN FOX LETTER

SPRINGFIELD, ILLINOIS

The outstanding event of the year for the Springfield, Illinois alumnae club was a visit from Miss America. It was our great pleasure to fete her at a luncheon at the Abraham Lincoln Hotel, and we found her to be as charming a fraternity representative as Pi Beta Phi could wish.

Informal monthly meetings were held at the homes of alumnae club members, as usual. We have been pleased with the growth of the club this year, with several new members transferring from other clubs.

The February "meeting" became a bride party which was enthusiastically received. Plans were made for the Founders' Day Luncheon, a much anticipated meeting. Last year's white elephant sale was so lively, and lucrative, it is hoped we can make it a Springfield custom.

MARY TOBERMANN

KAPPA PROVINCE

BELOIT

The Beloit, Wisconsin Alumnae Club has had an interesting year with monthly dinner meetings at the chapter house and a cateress preparing the dinners.

Highlights of the year have been a visit from the province vice president on October 30; a Christmas party with the chapter in December; and a cookie-shine with the chapter in February.

Our only money-making project is the Settlement School sale in November which nets us enough money for our yearly expenditures in addition to local dues.

The chapter is our main interest, and together with the Rockford, Illinois, Alumnae Club we were able to give and have installed a yard light for the chapter house for the chapter's Christmas present.

Founders' Day was celebrated in April with the Rockford Alumnae Club in Rockford. In May we held a homecoming at the chapter house at commencement time. The Alumnae Club always takes charge of arrangements and entertaining of returning alumnae at that time.

DOROTHY M. FREDERICK

DULUTH-SUPERIOR

Duluth-Superior Alumnae Club has had a busy and profitable year under the presidency of Bette Bonge.

Our luncheon meetings on the first Saturday of each month have been very enjoyable and well attended. An average of twenty, out of a membership of twenty-five, have been faithful in their attendance.

We have a display of Settlement School articles at each meeting and sales have been very good.

In addition to the usual cash contributions to our Pi Beta Phi projects, we gave a Christmas gift of \$25 to our active chapter, Minnesota A, and \$25 to Northwood the Duluth Children's Home.

The highlight of our club year was the visit of Kappa Province Vice President, Mrs. Gordon Rosholt. Her visit proved to be most informative and she was most attractive and delightful in her easy approach to our members.

We held our Founders' Day Luncheon in April at Marion Turnquist's home and will have our June picnic in the lovely garden of Jessie Blu's home.

IONE NIXON SIBLEY

FOX RIVER VALLEY

The first meeting of the year was held at the home of Mary Grist and the evening was spent making rushing plans and discussing the organization of a House Corporation for the Wisconsin P chapter. September 15 through 22 was spent helping with rushing and was climaxed by the Pledge Banquet at the Riverview Country Club.

The October meeting was the first official meeting of the House Corporation, and Mr. Tom McKenzie, our lawyer, spent the evening answering questions about the intricacies of the Corporation. Helen Marie Rosholt, Kappa Province Vice President, visited Appleton the end of October and we had a most pleasant Dutch Treat Dinner for her at the home of Vivian Zuetzen.

An epidemic of Asian flu scuttled our plans for an elaborate Settlement School Tea in November so instead we had an informal showing of the merchandise in the chapter room and invited the Lawrence undergraduates to view it. Financially, it was a most successful venture and the club will undoubtedly do this again.

Our Christmas party was a gala affair marked by an exchange of gifts and wonderful refreshments. The February meeting was marked by the violin solos of Pat Gode, a senior Pi Beta Phi active, and a hilarious hat swap. In March, besides electing officers, we heard a talk on Europe.

For a Founders' Day celebration, we had a very successful luncheon at Colman Hall attended by alumnae from the surrounding towns and included in the afternoon's program was a tour of the new sorority rooms and a display of Settlement School products. The Senior Farewell program in May brought to an end another successful year for the Fox River Valley Alumnae Club.

JEAN B. CURTIS

GRAND FORKS

The Grand Forks Alumnae Club had to do some shifting around at the last minute as our President, Billy Lindbeck, moved to Lauderdale, Florida. Margaret Benson McDermott was our Vice President so she took the job as President and Barbara Lander was elected Vice President and Chairman of Settlement School.

In October we entertained our pledges at the home of Alice Sheppard. Each girl received a wine and blue banner to be hung in her room. Eating popcorn, playing games to get acquainted, helped to make the party a success.

In November we had a visit from our province vice president, Helen Marie Rosholt. After a dinner with some of the officers and members, we went to the home of Ruth Axe where we had a very informal gathering.

Our Settlement School sale was a little different this year. For many years we held a tea at the chapter house and had our display and sale. This year we had our sale in a very nice store with a display in the window. We had the sale on Thursday evening, Friday and Saturday. We felt more of the public had an opportunity to see and buy our lovely things and it was very much a success.

Founders' Day was celebrated with the actives, as usual, at a banquet.

The seniors were entertained at a luncheon in May at the home of one of our members. A gift was presented to each senior girl.

MARION BIRD WEBB

MADISON

The Madison Alumnae Club had another successful year. The meetings were started by the traditional buffet suppers which are

greatly enjoyed by the members. This informal beginning gives the members an opportunity to become better acquainted and helps new members to feel at home.

Rushing was the main point of business at the September and October meetings. The active chapter was more than pleased to announce that they pledged twenty nine girls. A scholarship award was also discussed at the October meeting. A \$25 war bond is to be given each semester to the active with the highest grade point.

The November meeting was a party for the pledges held at the chapter house. November was also the month of the Settlement School sale, held at the house and very successful.

A Christmas party was enjoyed by the members in December. The alumnae shared wrapping and decorating ideas, and traditional family stories and recipes were read.

In January the club named Emma Lou Sorum as their delegate to the National Convention in June. Anne Pidcoe was named as her alternate. Geroldine Robinson suggested we put on a skit for the seniors at the senior party to be held in March. It was also suggested that a few get acquainted games be played so that both seniors and alumnae can enjoy one another.

New officers were elected at the February meeting. Emma Lou Sorum, alumnae president gave a very interesting report on the History on Pi Beta Phi. Ruth Rouse read a very amusing letter written by her mother about P.E.O. in early days.

The March meeting was the party for the seniors in the active chapter. The alumnae joined with the active chapter to celebrate Founders' Day in April.

JANE WEBSTER

MILWAUKEE

The Milwaukee Alumnae Club began the year with a buffet supper at the home of Carol Sprenger. After a brief business meeting, we were able to renew old friendships and meet the new members.

Our Settlement School Teas, held in October, were again very successful.

Also, in October we were very happy to have Mrs. Gordon Rosholt, our province vice president, visit us. Board members were able to get acquainted with her at a board meeting followed by dinner. After dinner an informal reception was held for her at the home of Hildi Evans. We found her to be very charming and were inspired by her encouraging words.

In November fifty five Pi Beta Phi's and friends attended a luncheon and theatre party at the Miller Theatre. Everyone enjoyed seeing Edward Everett Horton in "The Reluctant Debutante."

Our November meeting was a dessert meeting. One of our Pi Beta Phi's, Alice De Bruin, showed us beautiful colored movies and gave interesting and entertaining comments about her "Summer in Spain."

Actives and pledges who live in the Milwaukee area attended our active alumnae brunch in December.

At our February meeting Mrs. Alfred Steinman, vice president of the Art Center, spoke to us on how to appreciate originals. We also had election of officers.

In March we had a benefit dessert and bridge party at the Milwaukee Gas Light Company. After an interesting demonstration on "Indoor and Outdoor Cookery," we had a wonderful afternoon of bridge. The proceeds went to our local charity, The Golden Agers' Group from Neighborhood House.

Our Founders' Day Dinner was held in April. Betty Blatz gave an inspiring program taken from excerpts from her grandmother's diary. She was a Pi Beta Phi at Iowa I at the time our Founders were living. This was certainly a fitting climax to a memorable and successful year.

BETTY STEWART MORAN

MINNEAPOLIS

The September meeting of the Minneapolis Alumnae Club was a luncheon meeting at which the active rushing chairman gave us an interesting synopsis of the chapter's fall rushing plans. She told us also of a rushing retreat the actives attended before the opening of fall quarter.

Mr. Adeshime of the Jacobs Jewelry Company spoke to us on "The Romance of Diamonds" at our November meeting. Many of the fascinating facts of gemology were new to the majority of us.

The annual Christmas meeting was held at the home of Mrs. J. L. Morrill, wife of the president of the university. The St. Paul Alumnae and the active chapter joined us for this gala affair.

We enjoyed a dessert bridge held in May at Dayton's Southdale. It included a fashion show with models from the active chapter, mother's club, and our alumnae club.

JOAN LUPA

ST. PAUL

The St. Paul Alumnae Club has enjoyed an interesting and successful year which began in September with the meeting devoted to rushing. Members from the active chapter gave us a report of their elaborate rushing plans for the coming season.

As a fund raising project, gift items from a local concern were sold after the October meeting with a percentage of the profits going to our treasury.

During November the active chapter at the University of Min-

nesota held a scholarship banquet and members of both the Minneapolis and St. Paul Alumnae groups served at the dinner. The holiday season commenced with a Christmas luncheon under the guidance of Mary Swenson at which the St. Paul actives and their mothers were guests.

During January, Loyalty Day was observed by honoring Carrie Chapman Catt and having a question and answer session on Pi Beta Phi History. Bridge and canasta followed the meeting.

Election of officers was held in March along with a very successful white elephant sale.

April found us celebrating Founders' Day at a noon luncheon in one of the local country clubs. The St. Paul Alumnae entertained the Minneapolis group and all the Pi Beta Phi's in the surrounding area on this festive occasion. Gifts were presented to the graduating seniors at this time.

BETTY RASMUSSEN

WINNIPEG

The Winnipeg Alumnae Club held its first meeting for the year 1957-58 in September, in the form of a bridge party to welcome the 1957 graduates.

The club had its Annual Paper Sale Tea in October. This has been an annual event to which the Mothers' Club and friends have been invited. Through the sale of Christmas Wrappings, Cards, Novelty Gifts, etc., money has been raised for our Scholarship Fund.

Our Annual Christmas Party was held the end of November. The members brought used clothing and toys which were given to needy families. A hamper of food was also donated to a needy family. The actives joined us later in the evening for a Sing-Song and games.

January's meeting was Fraternity Night and took the form of a Quiz Contest.

At our February meeting we had as our guest speaker, Mrs. David Stewart-Smith, wife of the United Kingdom Trade Commissioner. She spoke on "Experiences in India." Her interesting and stimulating talk was enjoyed by all.

The Annual Initiation Banquet was held in March, followed by a dance at the Club Morocco.

Early in April a General Meeting was held and officers were elected for the coming year.

The final gathering of the year was The Founders' Day Luncheon, always a highlight of the year. We honored the graduates of 1958 and presented each with a crested spoon. Thus ended an interesting and rewarding year under the capable direction of the President, Mrs. K. Houston.

NORMA R. BINGEMAN

LAMBDA PROVINCE

BATON ROUGE

The Baton Rouge Alumnae Club under the fine leadership of its president, Jeannette Simpson Roberts, opened the year with a supper meeting on October 2, at the home of Mrs. Betty Leigh Taylor Mayer. Pi Beta Phi pledges from Louisiana State University and their mothers were guests of honor.

Virginia Pearson Werlein entertained the club for the October 21 business meeting.

The November visit of Mrs. Joseph R. Holt, Vice President of Lambda Province, was one of the highlights of the year. Many were inspired by her talk at the home of Kitty Kelly Lyle. This same month, Pi Beta Phi's and their friends enjoyed the lovely Settlement School tea and sale at the home of Beverly Young Craig. Myrth Baker Stuart served as Chairman of Sales.

The Loyalty Day program was presented by Marshall Ann Hefflin Bourgeois at the home of Miss Shirley Duke. It was especially nice to have many new alumnae at the pot luck supper preceding the program.

The Louisiana B seniors were honored at a luncheon meeting in February. Election of officers was held in March at the home of Ruth Steele Moore, after which members enjoyed playing bridge.

The Founders' Day celebration was held with the B actives in April.

A business meeting was planned for the final meeting in May at the home of Mrs. Helen Libbey Cordiner.

HELEN LIBBEY CORDINER

COLUMBIA, MISSOURI

The Columbia Alumnae Club began the year in early September with a rush meeting at the chapter house. We also toured the attractive new addition to the house.

Mrs. Betty Holt, province vice president, spoke at our October meeting and we benefited from her inspirational talk.

In November a Settlement School "coffee" was again held at the chapter house under the capable chairmanship of Mildred Alton. Many friends of Pi Beta Phi from the area were attracted and it was a very successful sale.

In December Margaret Neate was our hostess. Inclement weather canceled the January gathering.

At the February meeting we voted contributions to the Emma Harper Turner Memorial Fund, the Harriet Ruthford Johnstone Scholarship Fund, and to Holt House.

Election of officers and a book review were featured at the March meeting held in the home of Mrs. Ruth Scurlock.

Founders' Day was observed in April with the active chapter. Alumnae furnished refreshments and the actives presented a program in keeping with Founders' Day.

Installation of officers took place in May concluding a most enjoyable year under the leadership of Mrs. Jeanne Lewis.

MARTHA LEBUHN ALLEN

FAYETTEVILLE

Our year, with Lorna Stokenbury as president, began with a picnic supper honoring the pledges served to fifty-four guests and alumnae. In October we were happy to have a visit from our province vice president Betty Holt, who met with the club for a potluck supper and gave an inspiring talk afterwards.

November 2 at the dedication of the lovely new chapter house Mary Gregory, first initiate of Arkansas A, was chosen to sever the symbolic ribbon across the front entrance of the house.

Later in November a box supper was given for the Junior actives. Our usual Settlement School tea became two teas held at the house on consecutive afternoons. Attendance both days was splendid and the committee chairman, Marion Brown, reported most gratifying sales of Arrowcraft articles.

Ora Hyland has generally taken upon herself the responsibility of having the house grounds landscaped and is busily selling silver polish to help finance the project.

A Christmas party with gift exchange was fun. After the business session at our February meeting Margaret Barron showed interesting slides of Formosa where her family lived many months.

A white elephant auction, a bake sale, a supper to which each member brought a favorite, and the recipe therefor, and the Founders' Day banquet with the actives, were held in the spring. A "Salute to Seniors" breakfast in May and the annual "family" picnic in June rounded out an interesting and prosperous year.

MARY DROKE

FORT SMITH

To begin our year, the Fort Smith, Arkansas, Pi Beta Phi Alumnae Club participated in the new rushing method established at the University of Arkansas the past summer by the alums, in teams of two, rushing each girl individually instead of having large rush parties for all the rushees. Rushing Chairman was Carolyn Crane Gordon, Recommendations Chairman was Randall Ross Viguet.

The main topic of conversation and interest of the club for the past year has been the new chapter house at Arkansas A. Under the leadership of Jane Porter Warmack, president of the club, ways and means projects for the new house fund included spring and fall rummage sales, and a silver tea in August. A sale of the new Phi Beta Phi Cook Books is planned as the next project.

In October the club was visited by Betty Holt, Lambda Province Vice President. An officers' conference with Mrs. Holt at the home of Terry Volker Upchurch, vice president, preceded a luncheon in Mrs. Holt's honor.

During their January mid-semester vacation, a coffee was given in honor of the new pledges at the home of Gusty Powell Durilla.

ELEANOR WOOD TEAGUE

KANSAS CITY, MISSOURI

Kansas City Alumnae Club launched a new money raising project this year, Theater Holiday, featuring trips to New York. Participants, secured from throughout the area, saw four Broadway hit plays, toured United Nations, where they also had lunch, visited Radio City Music Hall and television shows last fall.

As the venture was a success, the club plans to repeat it this spring, May 19-23, and again every year. Plays which theater goers will see in May are "Two on a Seesaw," "Look Homeward Angel," "The Dark at the Top of the Stairs," and "The Music Man." All details, such as reservations, transportation and tickets are handled by club members.

A Settlement School Sale, with a Country Store flavor, was held November 18. Members had a "Resell It" sale of good used clothing and white elephants at the April meeting for fun and profit.

Early in the fall a party was given for new members, who have the privilege of joining a Newcomers' group. Forty-five college girls renewed acquaintances at a Christmas coffee given by the Board at the home of Margaret Ott Barnes for actives home for the holidays.

This year we held an elaborate Founders' Day luncheon April 26, when we entertained the four active chapters in our area.

The annual picnic for Pi Beta Phis and their husbands will be staged in the summer at the home of Jeanne Forney Bleakley.

The Kansas City Alumnae Club boasts 195 active members.

MARGARET MITCHELL PLUNKETT

LAKE CHARLES

The Lake Charles Pi Beta Phi Alumnae Group was host to the L.S.U. active chapter this past summer when the actives' annual house party was held at Big Lake, a small settlement 20 miles south of Lake Charles. A large Mexican supper was the highlight of the weekend for both actives and alumnae.

Our Alumnae Group is investigating the possibility of establishing a Panhellenic Council in Lake Charles. The lack of one has shown up in many misunderstandings over the proper rules for summer rush. Other alumnae groups have said they are interested, so our Pi Beta Phi Group will continue to work to set up a Panhellenic Council.

The big event of our year was the all too short visit of our province vice president, Betty Holt. Her friendly personality and charm made us all once again proud to be affiliated with Pi Beta Phi.

Some excellent rushing on the part of the L.S.U. actives gained us three outstanding pledges. They are: Brenda Lutgring, Barbara McLaughlin and Jene Lester. We entertained for them with a Christmas tea.

ANDREE GOUDEAU BISHOP

LITTLE ROCK

Founders' Day was celebrated April 22 with Mrs. Guy Amsler, Jr., paying tribute to Libbie Brook Gaddis. The dinner meeting was held at the home of Mrs. Percy Renfrow.

We welcomed the active members and pledges to our summer meetings. This past summer Panhellenic at the University of Arkansas voted out local and state rush parties, therefore local individual rushing was held by club members and actives. Fall rush season proved very successful for us at the University.

Proceeds from the club projects listed below were sent as contributions to Arkansas Alpha's new Pi Beta Phi house.

1. Sale of Settlement School Gifts.
2. Sponsored chaperoned Magic-Cartoon Show for children at neighborhood theater.
3. Electric Cooker raffled.
4. Raffle of \$10.00 Gift Certificate.
5. "Tupperware" Party.
6. Cake Raffles.

It was our pleasure to have Lambda Province Vice President Betty Rowton Holt visit us in October. The club planned an afternoon tour through the Famous Territorial Capitol located in Little Rock for Mrs. Holt, later followed by the dinner meeting which was held in the home of Mrs. Raymond A. Karcher. Mrs. Holt gave the group a very interesting talk on Fraternities as a whole. After the dinner meeting she met with each of the top officers explaining in detail their respective duties.

A Christmas Brunch held in the home of Mrs. R. Ewing Jackson on December 23 honored the actives and pledges of Little Rock and their mothers.

DORRIS KARCHER WELLING

MARKED TREE-JONESBORO

The Marked Tree Club was reorganized as the Marked Tree-Jonesboro Club in September. Frances Brigance Calvert, immediate past Lambda Province President, was elected president of the reorganized group.

The club's membership totals twenty-five with alumnae from Lepanto and Pocahontas also joining.

The club is especially proud of its yearbook prepared after re-organization. It contains a membership roll with addresses and telephone numbers, the year's programs and events and other pertinent information.

Highlight of the fall calendar was the November meeting in Mrs. Calvert's home. It was a buffet supper honoring Lambda Province Vice President, Betty Rowton Holt. Her inspirational talk and helpful suggestions heightened the enthusiasm already so evident in the group.

During December members sold eighty-five new Pi Beta Phi Cookbooks.

The Club sent a \$65 gift for lamps in the informal living room of the new Arkansas A Chapter House. Four members represented the club at the House Dedication ceremony in Fayetteville.

Meetings have been interesting with a variety of enjoyable programs. The October meeting at Gloria Sloan Rane's home featured the active chapter with Dorothy Stuck in charge. Charlotte Townsend Owen presented a clever quiz on History and Constitution in January at Doreen Barrett Deacon's home. Rushing plans were discussed in February at the home of Lorene Tribble Melton.

The year's programs concluded with a Settlement School program by Alma Jean Caldwell Kopert in March at a meeting in her home and the April Founders' Day Dinner at Jonesboro's Noble Hotel. Sue Shepherd Williamson was in charge of this inspirational program.

DOROTHY DAVIS STUCK

PINE BLUFF

Although our Pine Bluff, Arkansas, Alumnae Club is both new and small, we did well in rush last fall. In November our province vice president, Mrs. J. R. Holt, had lunch with us at the Hotel Pines, and then conferred with the officers. That evening Betty dined at the Country Club with several couples, and the husbands enjoyed her as much as did the alumnae. Much enthusiasm was aroused by her visit, and plans are now being made for an increasing number of activities for the coming year.

HELEN FERRANTI

ST. LOUIS

The St. Louis Alumnae enthusiastically prepared for the huge Country Carousel which is held every two years in May. Both of

our groups, Senior and Junior, join together in this project; and judging from the tremendous reception of our 1956 Carousel and having viewed the unusual and artistic wares offered this year, we knew our current project would be one of our greatest successes.

One of the outstanding offerings this year was the Antique Booth, with which loyal Pi Beta Phi, under the leadership of Agnes McClaren Wheeler, have busied themselves during the past two years. We also served a delicious luncheon outdoors. The jolly decorated booths offered an amazing number of articles from Jellies and Pickles, Household Accessories to beautifully hand sewn children's clothes. Profits realized were divided among our three charities: Settlement School, St. Luke's Hospital in St. Louis and Epworth School for Girls in Webster Groves, Missouri. The Country Carousel was indeed an exciting end to what has been a very full year for us.

In October we greeted Betty Holt, province vice president, and we enjoyed an interesting exchange of problems and views with her. Our December meeting, a Covered Dish Supper with the Junior Club, was an outstanding addition to the Christmas Season. In January we began to turn our thoughts to Carousel and the suggestions, ideas and plans began to pour in. Our February meeting featured a display of finished goods and everyone agreed they were most impressive.

It's plain to see during a "Carousel Year" in St. Louis every true Pi Beta Phi's heart and thoughts turn toward May and our tremendously successful Country Carousel.

MARY FRANCES HOSMER ANDERSON

ST. LOUIS JUNIOR

The officers of the Junior Alumnae have planned a full year for their club. We had our annual barbecue in October to honor the pledges and actives of Missouri B. We also joined the Senior Club to welcome Betty Holt, province vice president, to St. Louis. In December we held a party for the girls at the Epworth School in Webster Groves, Missouri. Jane Medart generously offered us her home for the evening, and Jeanne Bender, Flo Southard and Gale Yerges planned and executed the affair. At this time we were able to give each girl a gift certificate and a small gift for Christmas, and the remainder of our donation to the school was given to their Special Fund to be dispersed as their Board of Advisors saw fit.

Our officers were delighted to be included in the Christmas Coffee given by the Senior Club for all active St. Louis Pi Beta Phi's home for Christmas vacations.

The Junior Club tries to stress hospitality to newcomers, for we feel that this is one of our most important functions. We go out of our way to find and track down new young alumnae and welcome them to our meetings. Last year our Courtesy Chairman initiated a new set of social functions; completely devoted to welcoming new girls to the city. These consisted of an afternoon tea, an evening dessert, coffee around the fire and a dessert bridge. All of these functions were met with great enthusiasm.

Our own local project, the Epworth School for Girls, gives us a sense of independence, we find; and yet on the other hand, our joining with the Senior Club to work on our outstanding Country Carousel every other year gives us a sense of togetherness, which is so important and so rewarding in Pi Beta Phi.

DOLORES KRIEGSHAUSER LANSCHKE

SHREVEPORT

The Shreveport Alumnae Club has enjoyed a good year under the able leadership of Van Mecklin Flett. Our paid membership now numbers fifty-five, with an average attendance of twenty-five. We had nine scheduled meetings, of which the first is the last Saturday in August. This annual luncheon honoring actives, returning to school, sparks our enthusiasm for rush and the coming year's activities.

In addition to our Settlement School Display in October, we had a delightful talk by a guest speaker. In November, our charming province vice president, Betty Holt, honored us with a visit. Although we had our usual rain, it in no way dampened our interest and we gain so very much from her informative talks, which brings us closer to all Pi Beta Phi's. At our February luncheon meeting, plans were completed for a busy April, with the Founders' Day Coffee scheduled for April 5 to include the graduating senior girls as guests. A Bazaar April 24, was our money raising project for the year. Each member invited ten guests to see the Settlement School materials, which were displayed for sale, as well as decorator pillows, darling stuffed dolls, corduroy card table covers, etc., made by the members. A picnic supper in May, at which time our new officers were installed, completed our year's activities as pleasantly as they began in August.

MARY STUBBS SHIPMAN

SPRINGFIELD, MISSOURI

Under the efficient leadership of our President, Carolyn Fay, Jr., the Springfield, Missouri, Alumnae Club commenced a busy year with an August covered dish meeting. Ideas and plans were formulated for the forthcoming programs. In November, Mrs. Joseph R. Holt, our delightful province vice president, arrived. A buffet was held in her honor in the chapter rooms on Drury College campus. On November 22, our club presented, for the second year, Santa's Workshop. This is a Christmas bazaar which again proved a highly successful financial venture as well as an

extremely enjoyable social event. Items for this were made by members of the alumnae club and also included the Settlement School products. This project was directed by our capable co-chairmen, Virginia Savage and Arlene Powell. As a perfect end to the holiday season a Christmas luncheon was held on New Year's Eve. In January the chapter voted to send a generous gift of \$100 to Missouri A for use in their new building addition. In February a Cooky-shine was held honoring our proud new initiates of the Drury Chapter. In April we placed the spotlight on our active chapter members from the various schools, who were home for the Easter holidays by having a brunch. Then for our Founders' Day celebration, a luncheon and style show was held in the chapter rooms and proved quite a hit with all of us quite fashion conscious in the Spring. In May a picnic was given honoring the graduating Pi Beta Phi seniors of Drury College.

PATRICIA HAYS BRADSHAW

TRI-STATE

Due to illness and other complications the Tri State Alumnae of Pi Beta Phi delayed having their first meeting until November. November 28 Betty Kornis entertained with a morning coffee at her home in Joplin, Missouri. The alumnae in Joplin were most happy to renew friendships with alumnae from Columbus, Kansas; Baxter Springs, Kansas; Miami, Oklahoma; Lamar, Missouri and Anderson, Missouri. The annual sale of Social Capers was launched at this meeting with very successful results.

Our province vice president, Betty Rowton Holt, postponed her scheduled visit until January 27. Mary Jane Barlow, president of Tri State Alumnae, Mary Wieman, and Katherine Rose met her train and they enjoyed luncheon at Joplin's new Mickey Mantle Motel. That evening Mary Jane Barlow entertained the board with dinner at her home honoring Mrs. Holt. Mrs. Ralph Nolan of Joplin, Missouri entertained members at a lovely brunch January 28 in her home. Mrs. Holt gave us an inspiring talk. Our friendship baskets were started on their rounds at this meeting. Marjorie Evans held the March 20 meeting at her home in Joplin, Missouri with a morning coffee. Election of new officers was the business of the day. Our Founders' Day luncheon was held April 23 at Twin Hills Golf and Country Club in Joplin, Missouri. We expect to hold another meeting this summer and discuss summer rushings.

RUTH MELTON PATTERSON

MU PROVINCE

AMES

The Ames Alumnae Club includes the towns of Boone, Colorado, Gilbert, and Nevada, and has an average attendance of thirty members. Mrs. Louise Huntington Rowe served as President this year.

In October a luncheon meeting was held at the lovely country home of Margaret Woods Goepfinger at Boone, with Boone Pi Beta Phi's serving as co-hostesses, Dorothy Weaver Morgan, Mu Province Vice President, was our guest. She gave us a very constructive talk on Pi Beta Phi information, which was followed by a question period.

Our annual Settlement School Tea was held in November. We are pleased to report a fine profit from our sale and a great interest shown by additional orders.

Katherine Keister Iverson, was our hostess in December. Ann Hager Tauber gave a very interesting program on bits of Pi Beta Phi History taken from the Iowa Gamma library files of the ARROW. Christmas Day at Gatlinburg, as celebrated in the long ago years, was of particular interest to the group.

Actives and pledges of Iowa Gamma were our guests at the Chapter House in January, with Janet Sutherland Aronson serving as luncheon chairman. Cornelius Lindstrom Buck conducted a "Get Acquainted" program by having each person introduce themselves and state offices held and their activities.

Election of officers was held in March. Guinevere Wagner Anderson was elected President. Ann Hager Tauber, member of the Building Corporation Board, summarized the problems and work of this committee in regard to chapter house repair, new furnishings and financial status. Mary Elizabeth Lush Hausrath talked to us about "What the Alumnae can do to help the Active Chapter." She is chairman of the Advisory Committee, and reported that this committee is trying to make more and stronger contacts between the Alumnae, the Actives and the Pledges.

Founders' Day was observed in April with a luncheon at the Memorial Union on the Campus. Executive Board members from the active chapter told us about "Life in the Chapter House," with emphasis on scholarship, the pledges, social activity, etc. Following the singing of Pi Beta Phi songs, the active chapter presented a skit used by them in "Campus Varieties."

MARGARET MACY ADAMS

BURLINGTON, IOWA

Mu Province Vice President, Mrs. Kent R. Morgan, was the honor guest at the October 12 meeting of the Burlington, Iowa, Alumnae Club held at the Burlington Golf Club. Following luncheon and a business meeting, Dorothy gave an interesting and inspirational talk about Pi Beta Phi activities.

At the second meeting of the group held at the Golf Club on

February 15, Miriam Williams, a member from Carthage, Illinois, showed beautiful color slides of the Settlement School which she had taken on a recent visit to Gatlinburg.

Mrs. L. P. Noelke entertained members at a supper party at her home March 18. Mrs. Glenn McGowan gave a most interesting history of Pi Beta Phi.

Founders' Day was observed at a dessert party at the home of Mrs. George Dwight on April 29. A tribute to the twelve founders of the Fraternity was given by Mrs. Don Fimmen.

Miriam Williams was elected as the club's delegate to the Swampscott Convention.

ELINOR T. LUNDGREN

CEDAR RAPIDS

In August the Cedar Rapids Alumnae Club opened the year's activities by entertaining Pi Beta Phi actives from surrounding areas.

October was an important month in which the Settlement School tea was held at the home of Georgene Robb. At our monthly meeting we were delighted to welcome our province vice president, Dorothy Morgan, who spoke on the worthy projects supported by Pi Beta Phi. Eleanor Hubley reported that the newly organized Mothers' Club of Cedar Rapids has forty-five members and is scheduling regular meetings.

A program on festive centerpieces and Christmas decorative items in November helped create the yuletide spirit which pervaded our December meeting. We all lingered late singing Christmas carols after a cookie-shine and music program presented by Georgene Robb and guest Eva Noe. Each member went home with a shiny Christmas ornament from the fluffy napkin tree to remind her of Pi Beta Phi sisterhood all through the holidays.

A project was started with the new year. A sum was allotted to send worthwhile magazines aboard to individuals expressing interest, and copies of *Time* and *Life* were sent to Pakistan and Indonesia. In January Connie Fisher gave a fascinating talk on her trip to Europe last summer for the American Bar Association Convention.

To help raise money for our Convention Fund, bridge parties were given and each member was responsible for one table. Troas Wise was elected our Convention delegate. A book review by Edna Foster in February was enjoyed by all.

Founders' Day was celebrated at a luncheon at the Cedar Rapids Country Club. In May we closed the year's activities with the annual barbecue for husbands. Singing around the camp fire took us all back to college days.

PHYLLIS ESCHBACH SCHULZ

DES MOINES

The big project for our Des Moines Alumnae Club this year was a week long sale of Settlement School articles at Younkers, Iowa's largest department store. It took a great deal of advanced planning and cooperation from all our membership. Our order totalled almost \$1500! We not only sold our handsome articles but acquainted many people with our philanthropy.

We now have 89 dues paying members, divided into A and B groups. Our fall and spring picnic meetings are with the combined group, also the Christmas dinner and Founders' Day meetings. We met together in October when Dorothy Morgan, our province vice president, visited us. One of Iowa I's active Pi Beta Phi came for the evening to tell of her summer experiences in Gatlinburg. "Pi Phi's Prepare for the Holidays" included a program on hats for the A dinner meeting and on Hair Styling for the B dessert meeting in November. Programs on the American Field Service, Antiques, and Theatrical Glass have also been interesting ones.

Other highlights this year have been the Christmas coffee for actives, a February rummage sale, a substantial increase in number of magazine subscriptions sold, and May party month including dessert bridge for A's and a potluck picnic with husbands for the B group.

The *Pi Beta Phi Bull's-Eye*, newsletter published quarterly by our busy President, has had a second successful year. It has helped welcome the new Pi Beta Phi in town, many of whom have joined our club this year.

JANE ELLER COLLINS

HUTCHINSON, KANSAS

The Hutchinson Alumnae Club celebrated the ninetieth anniversary of Pi Beta Phi with a cookie-shine at the home of Alice Fontron Holmes on May 6. We enjoyed a visit November 8 from Mrs. Kent R. Morgan, province vice president, at which we received very excellent advice on rushing and budgeting. Carole Stockham Murray was chairman for the annual Thanksgiving luncheon, honoring our new pledges and their mothers. Pledges from Hutchinson at Kansas University include Molly Clark, Nancy Holmes, daughter of Alice Fontron Holmes, and Suzanne Sentley, daughter of Mercedes Ellis Sentney. Stephanie Brooks is a pledge at Oklahoma University. Our only money-raising project was the annual Xmas Ball. Marilyn Hawkinson Swearer was chairman. The money raised at this Ball will be used to support National projects and local interests.

NANCY BROADHEAD COOK

INDIANOLA, IOWA

Our September meeting, the first chapter of a continued story in ten episodes, was in charge of the House Corporation. During the last few years many major improvements have been made at

the chapter house. This year we removed the front porch, and this improves the looks of the house.

In November we had a rummage sale to finance our club. Homecoming dinner was an enjoyable meeting. Then in December we had our annual Christmas party, and gave the girls two end tables.

Just before Christmas we ask our Golden Arrow members to write to us, then we mimeographed the letters and sent them all back to each one. It was twice as large this year as before.

In January and February we studied the Constitution and the Settlement School under the direction of two of our younger members, Phyllis Core and Mary Jane Heavilin. In March we had our election, with Harriet Overland again heading the list of officers as president.

One of the highlights of the year was the visit of Mrs. Kent Morgan. She helped us a great deal, both by her suggestions and by her charming personality.

On Founders' Day we had a tea at the house with the actives. We were very glad to honor our Golden Arrow members, of whom our club has four. In May we had a dinner for the senior girls, and gave them a very cordial invitation to join our club.

So we end up our story with a tea at the house on May 31, Alumnae day of Commencement.

AGNES WRIGHT STONE

IOWA CITY

Fall of 1957 found the Iowa City Alumnae Club welcoming several new Iowa Z graduates and facing an interesting and active year. Dorothy Morgan's visit in October coincided with the Settlement School meeting and as always we were inspired by her enthusiasm. She was entertained at luncheon by our President, Betty Lou Schmidt Tucker, and attended the executive council meeting afterwards. That evening she was a guest of the active chapter for dinner, then spoke at the alumnae club meeting which was held at the home of Helen Reis Osmundson.

The November cookie-shine for new pledges, which was held at Joan Overholzer Houghton's new home, featured the film of Holt House with Gladys Stump Nall doing the narration and Elizabeth Nagle running the projector.

In December a Chuck Wagon was organized by Dorothy Hubbard Housel for the dual purpose of making money and bringing about closer relations with the active chapter. Sunday evening snacks were served at the house by the alumnae and the results were so gratifying that the plan was continued through January and February.

The god-daughter program is being continued under the co-chairmanship of Ann Erickson Ewers and Mary Sue Hancher Hockmuth.

The Scholarship and Corporation Board dinner was held at the Chapter House in January, with Margi Foster Hoff presenting eight actives with identification arrows for having attained a 3.2 or better scholastic average.

The March Ways and Means meeting was held at the home of Barbara Ricketts Burger and the Senior Farewell supper at the home of Ruth Strub Swaner. Centennial Fund contributions are being made by means of a "silver arrow basket" which makes the rounds at each meeting. It has been a good year and we are looking forward to blowing out fifty candles on our cake next year.

JEAN HALL LLOYD-JONES

KANSAS CITY, KANSAS

The Kansas City, Kansas Alumnae Club started out its schedule of activities for the year in September with a repeat of the successful children's fashion show of last year. Sons and daughters of the members, twenty-five in all, paraded in everything from party dresses to cowboy outfits. Titled "Primer Preview," it again drew enthusiastic support from friends of the organization.

A discussion of rushing highlighted the October business meeting and a new system of gaining information concerning a rushee to be used by the alumnae club was introduced. A card file containing the names of all girls from local high schools who are prospective college students will be kept. This file will cover their last several years of high school and will note outstanding honors, activities, clippings, etc.

In November, the club was pleased to have Mrs. Kent Morgan, Mu Province Vice President, as their guest for a luncheon. Husbands occupied the guest roles at the February dinner party.

The election of new officers was held in March at a business meeting. A Founders' Day celebration in April closed a busy year.

JEAN PROUDFIT ROBERTS

LAWRENCE

The Lawrence, Kansas, Alumnae Club has finished another year of activities centered around Kansas A, the Balfour Cup winner. As always our spring meeting is a get-together honoring the graduating seniors of Kansas A. This past year a brunch was held with the girls as our guests.

A tea towel and dish cloth shower was held in September at the chapter house. The Kansas A girls were the inspiration for an interesting money raising scheme this year. The alumnae furnish home baked goods, sandwiches, or money for milk and these things furnish the items for a food sale-snack bar at the chapter house. The girls have come to depend on our food sale since it is held on the same night each month.

Plans were made for a city Settlement School sale held with

Kansas A in the spring. Our hopes are to make this an annual event for all Lawrence and Kansas University women.

Mrs. Kent R. Morgan, Mu Province Vice President, was a guest in November and presented an interesting and informative report concerning the province presidents and vice presidents workshop held in Gatlinburg. This meeting was also the time of our Settlement Sale and raffle for members.

January's meeting featured a talk by Miss Emily Taylor, Dean of Women at Kansas University, Rushing and Panhellenic problems as they exist at Kansas and the manner in which alumnae groups could help the active chapters were discussed.

JOHANNA B. PISKOTY

LINCOLN

The Lincoln Alumnae Club began the year in September with its annual dinner in honor of the pledges. We always have an especially wonderful "turn out" for this meeting and it was such fun to go to Grace Andrews Ames' home.

Arlis Swanson Patterson's home was the scene of the November meeting and all enjoyed meeting several new alumnae whose husbands are stationed at the Lincoln Air Force Base. Sue Owen, our program chairman, presented a clever quiz program in which we all took part.

Our December meeting at Della Kupperud Stover's honored all the active senior girls from Nebraska B. We are looking forward to having those who remain in Lincoln join us next year for our meetings.

In February we met at Gloria Mardis Beachley's home. Zella Johnson Volz reported to us on plans for the Settlement School Tea. Dorothy Weaver Morgan, our province vice president, and a member of our own Lincoln club, gave a wonderful talk about Pi Beta Phi, its goals and achievements.

The March Initiation Banquet is always eagerly awaited by us all. This year we met at Hillcrest Country Club and a "Space" theme was used. What fun it is to see the new initiates!

Our April Settlement School Tea was really thrilling this year. Our new Governors' Mansion was completed only a few weeks before, and being one of the first to entertain in it was a real treat. Betty Mae Anderson, Nebraska's First Lady and a member of our club, greeted us at the door, and the almost one thousand club members and guests were royally entertained at tea in the lovely new dining room.

Also in April our Cooky-shine and Founders' Day Program was held at the chapter house. Mary Hosier Hall acted as chairman and all of us enjoy our meetings with the active chapter. Money collected during the year for the Centennial Fund was turned in.

RUTH WEIGAND GRAY

MANHATTAN

Varied meetings have highlighted the year for Manhattan Alumnae Club under the leadership of Janet Nevins.

In August members discussed rush week plans and local rushees with the chapter president. Actives entertained alumnae in September with a turkey dinner at the chapter house. The regular meeting followed a social hour during which new pledges were introduced. Preceding the October meeting members entertained the pledges with a buffet supper.

In November a Country Club luncheon honored province vice president, Dorothy Weaver Morgan. At the business meeting Mrs. E. L. Holton reported on the Memorial Scholarship fund. The club and active chapter each year give a scholarship to a deserving sophomore woman at Kansas State. Donations have been given in honor of a number of Kansas Betas.

Members were guests of actives for a chicken dinner in January preceding the house corporation meeting. Possibilities of building on the lot owned by the corporation were discussed. Plans are indefinite pending sale of the present chapter house.

In February the club entertained graduating seniors and terminal juniors of the chapter with a dessert bridge. Founders' Day banquet concluded the year.

A rummage sale in February brought \$228 to the club treasury, and sale of tinned candy added nearly \$50. Settlement School sale in November netted \$80.

Dorothy Fairbanks will head the club next year, with Cecile Kendall as vice president.

MARY ANN MONTGOMERY MCGOY

MT. PLEASANT

On September 5 a covered dish supper at the cabin in Saunders Park was the opening meeting for the Mt. Pleasant Alumnae Club. Helen Eckles and Beth Rochefort gave a report of the State Conference and Work Shop, held in Des Moines in April, 1957.

Iowa A pledging was in the home of an alumna, Mary Wright, on October 6. A committee from the alumnae club served cookies, sandwiches, coffee and cocoa.

The Annual Alumnae dinner for actives and pledges was on October 11 at the Brazelton Hotel. Our special guest was Dorothy Morgan, Mu Province Vice President. She gave a very helpful and interesting talk about the Settlement School and the Triennial.

For the first time in many years a sale of Settlement School articles was planned for our November meeting. Actives and alumnae of all the sororities on our campus, as well as wives of faculty members and others, were invited for the tea program and sale which was held in Sheaffer-Trishman Hall. It was very successful.

The January meeting was a Panel on Pi Beta Phi History by Mrs. Gracia Linder and Miss Mae Hills. At this time Miss Hills presented to the alumnae club the Secretary's book with the minutes of the first meeting of the Mt. Pleasant Alumnae Club. The date was November 23, 1901. Needless to say we cherish this bit of history.

The program for the February meeting was given by Joyce Peterson and Nancy Kreisk of the active chapter. They discussed campus happenings and activities with special emphasis on "Greek Week," which was a project of all the national social groups on our campus.

In March we had our annual fun night party. Discarded costume jewelry brought to the meeting by the members was auctioned. As is our custom in April we joined the actives for our usual Founders' Day Dinner and program. In May we had a "Food and Craft Auction." Our alumnae always join with the actives for the Commencement breakfast in June which honors the seniors and their mothers.

The new John Wesley Holland Student Union on the Iowa Wesleyan campus was dedicated in September. Ellen Gardner Taylor is the official hostess at the Union.

Mary Firebaugh Swaney, who has been director of Zonita International House for Women at Ohio State University since 1951 has just been named "Woman of the Year" by the Columbus Quota Club. Graduated from Iowa Wesleyan College, she taught in the American School for Girls in Santiago, Chile for 12 years. After returning to the United States she earned a Master's degree in Student Personnel Administration from Columbia University in New York. Since then she has held positions in Xenia, Ohio and at Ohio State University.

BEULAH BILLINGSLEY HAYES

NORTH PLATTE

The North Platte, Nebraska Alumnae Club lists ten paid members. Of these, four are from North Platte and six live within a radius of 150 miles. We have three or four alumnae, local residents, who for various reasons have not affiliated with our club. We hope during the year they will join us. We need their friendship, support, and cooperation.

"Chapter Loyalty" was the theme for our January meeting. The Holt House pamphlet and material from the ARROW was read and discussed. Also, the ever occurring question of "Shall we stay organized?" came up, and we decided definitely that we should.

At our March meeting we agreed, since our group is small, that officers of the preceding year would hold over for the coming year. Since we four local members are responsible for calling the group together, we have each held several offices in order to keep the group functioning.

Our new actives, Gerre Swanson and Rhonda Minnick, met with us in August and gave highlights of the year from Nebraska B. They also briefed us on local girls eligible for rush. Qualifications and recommendations were assembled for the rush captain.

The outstanding event of the year was a visit in September from our province vice president, Dorothy Weaver Morgan. From her, we received added incentive to keep our small club organized. She brought us helpful information about the alumnae clubs she had visited and displayed interesting pictures and Settlement School craft work. Her visit gave us inspiration and encouragement. We hope 1958 will bring new Pi Beta Phis to North Platte and 100% enrollment of our local members. Our alumnae club will warmly welcome them.

HELEN SMITH DENT

OMAHA

The club shared in the honors of member Joan Johnston Mactier who, as Mrs. Omaha, went on to become Mrs. Nebraska and traveled to the national Mrs. America Contest. Winning a \$50 Savings Bond for its attendance at the Mrs. Omaha Contest, the club in turn presented the Bond to the local Joslyn Art Museum.

The annual Settlement School Sale and Coffee at the home of Kay Garret Skinner in October and the White Elephant Auction and Bake Sale in March were successful fund raising activities. In community service, members staffed the Men's Booth at the annual benefit bazaar for Children's Memorial Hospital.

Giving support to the nearby Nebraska B chapter, alumnae participated in a fall rush party dinner and also in the spring Initiation Banquet given for the chapter in Lincoln. The Christmas Luncheon at the Blackstone Hotel found members being hostesses to legacies, actives in the area and the Mothers' Club for a festive holiday party.

The January visit of Dorothy Weaver Morgan, province vice president, highlighted another meeting. The spring calendar was rounded out with a Cooky-shine luncheon in April and a picnic in June to which alumnae from Council Bluffs were invited.

ERRA CORNWELL CARLSON

SOUX CITY

The first meeting of the Sioux City Alumnae Club was held in October, at the home of the president, Mrs. James Mason. Mrs. Kent R. Morgan, Mu Province Vice President was the guest of honor.

This year the meetings have been preceded by a buffet supper and have proved most successful.

There have been four meetings this year. The meetings were

held on the first Tuesday of the month. Average attendance has been sixteen.

Instead of a Settlement School sale this year, each member purchased at least one article at the December meetings. Christmas subscriptions were taken for magazines at this time.

As a project for earning money, a white elephant sale and food sale were held at two of the meetings, a very good profit was reported.

At the February meeting, a successful report on the new Pi Beta Phi cook books was given by our chairman, Minerva Luikart.

The last regular meeting of the year was held in March. Election of officers and plans for Founders' Day were made.

Founders' Day was celebrated with the active chapter at Vermillion, South Dakota, our nearest active chapter. We presented the chapter with a gift. Following the luncheon the actives entertained us with a very talented program.

GRACE HARLAN MCKINLEY

SIoux FALLS

Sioux Falls Alumnae Club started the year by giving \$40 to South Dakota A for the purchase of much needed upholstery material. This money was our share of the summer rummage sale sponsored jointly by the alumnae club and the Sioux Falls actives.

Mu Province Vice President Mrs. Dorothy Morgan, visited the group in October. Following dinner with the officers at the Country Club, Mrs. Morgan gave an interesting report on Settlement School, Holt House and the coming Centennial celebration.

A Settlement School tea and sale held in November at the home of president Nancy Voss was well attended. Coffee, tea and cookies were served. Post cards announcing the sale were sent out by each member before the sale.

Because of the great success of our alumnae club bridge benefit a year ago, the Sioux Falls Panhellenic held a bridge benefit as their money making project this year.

Bridge was enjoyed at the February meeting, after a quiz on Pi Beta Phi History.

Members journeyed to Vermillion in April for the annual Founders' Day luncheon with the actives of South Dakota A.

Installation of officers was held in May. A June picnic given by the officers concluded our year's activities.

ANN McCLENAHAN SECHSER

TOPEKA

The Topeka Alumnae Club held its first meeting for the year in September at the home of Mrs. James H. Tramel. Mrs. Tom Barrett gave the rush chairman's report.

Each member brought baked goods to the October meeting. The goodies were auctioned within the group as a money making project for the coming Settlement School Tea. Mrs. John D. Bender was hostess.

Province vice president, Mrs. Kent Morgan, visited the regular November meeting in the home of Mrs. Louis C. Swan. The Settlement School Tea was given at the home of Mrs. W. M. Mills.

Mrs. Harvey Schlosser entertained the group at a Christmas party and gift exchange for our December meeting.

The January meeting was held at the home of Miss Jeanne Hunter. An informal discussion on possible programs and projects for future meetings was held.

In February at our annual luncheon, Mrs. Renna Hunter delighted the club with a book review. Mrs. Hunter is the mother of our vice president, Miss Jeanne Hunter.

New officers were elected and installed at the March meeting. In April, the cooky-shine was celebrated with a covered dish supper at the home of Mrs. Ned B. McKenney.

Both our May and July meetings were concerned with plans for summer rushing.

BARBARA FULLER

VERMILLION

The Vermillion Alumnae Club opened the year's activities in September by assisting the active chapter with rushing. The University of South Dakota has an Alumnae Panhellenic Council with one member from each fraternity acting in an advisory capacity. This group relieves the active chapters of part of their responsibilities during rush week.

In October, Mu Province Vice President, Mrs. Kent Morgan, made her official visit to our club. She was entertained at a buffet supper at the home of one of the club members.

A most successful Settlement School tea and sale were held at the chapter house in December. The Pi Beta Phi Mothers' Club assisted with the tea.

The club entertained the new initiates at the February meeting, which was our Constitution meeting.

Founders' Day was celebrated in April by the active chapter and alumnae groups in this area with a luncheon held in Vermillion.

The new officers were installed at the May meeting and plans were made for summer and fall rushing.

The club has a representative on the Civic Council, a welfare organization of our city. Five members from the club serve as the advisory board for the active chapter, meeting with the executive council each month.

MRS. WALTER MEISENHOLDER

WESTERN KANSAS

Interest in organizing a Western Kansas alumnae club originated with a group of Pi Beta Phis from the Hays alumnae club. On June 4, 1957, we met at the lovely home of Mrs. Ross Beach, Jr. of Hays, for a swim, noon luncheon, and organization meeting.

Other towns represented at the meeting were Great Bend, Ellinwood, Plainville, Larned and Claflin. Officers were elected, and plans made for a Kansas B rush party on July 30. This also took place at Mrs. Beach's with the Pi Beta Phi rush tour team, 25 rushers, and nine alumnae present. The Calypso theme was used, with calypso music, name tags on colored sashes, decorations of fish net, sea shells and star fish. Following swimming, a luncheon was served.

Our November 6 meeting at the Country Club in Great Bend, was highlighted by our special guest, Dorothy Morgan, Mu Province Vice President. We were charmed and inspired with Mrs. Morgan, as she spoke informally to the group on Settlement School, Holt House and the fine services given to Pi Beta Phis who are in need, as a result of the Emma Harper Turner fund.

We are devoting the time thus far to getting acquainted and feeling out our members' interests. We plan to start a club project soon.

MARY KENDALL PRAEGER

ABILENE

The Abilene Alumnae Club began the year by meeting in the home of our president, Mary Bonar Heidebrecht. Our highly successful fall rush season was discussed, reports being given by Dorothy Ball Pope, Mary Pittman Minter, and Mary Heidebrecht, who had attended final rush activities of the season at Texas B.

Dorothy Pope was hostess for the November meeting. At this time our vice president, Carolyn Bridwell, assumed very efficiently for several months duties of the president, during her illness. Plans were made for a beautiful tea held during the Christmas holidays in the home of Vera Hall Minter for our new pledges, actives and their mothers.

A covered dish luncheon was held in March in the Minter home. Officers were elected for the year.

Founders' Day was celebrated with a luncheon at the Abilene Country Club, and officers were installed. Many out of town members joined us on this occasion.

Plans for summer rush were made at the June meeting held in the home of Carolyn Bridwell.

Some of our members moved away during the year, but we gained others who arrived with their husbands stationed at Dyess Air Force Base. Outstanding among the year's activities of our members was that of chairman of the Mothers' March of Dimes for the city of Abilene, by Vera Minter. This was a most successful campaign since funds collected surmounted those of last year. Dorothy Pope was elected president of the Abilene Junior League for the coming year.

MARY PITTMAN MINTER

NU PROVINCE

ALBUQUERQUE

Our Alumnae Club held a rummage sale in July and October at San Ysidro for the Indians in that area. In August we entertained our husbands at a pre-rush patio party. The Settlement School Tea was November 9. The Christmas party was held at the Kirtland Air Force Base Officers' Club with an evening of dining and dancing. We planned the Founders' Day event and a Country Fair. The latter consisted of a combination bazaar and carnival and was our big money making event of the year. The Fair was held in the spacious and beautiful back yard of Mrs. Randolph Lovelace. All members worked hard making stuffed animals, salad dressing and other saleable items and organizing games for children and adults. An aquacade was the day's featured event. Our year closed with the annual dinner honoring the seniors.

MRS. DON TORGERSON

AMARILLO

Sparked by the enthusiasm of our president, Mrs. James Sawyer, the Amarillo Alumnae Club has had a most interesting and eventful year.

We had a good business meeting in September and in October we had an enjoyable bridge and business meeting.

Under the wonderful supervision of our Settlement School chairman, Miss Polly Martin, our first Settlement School Tea was an overwhelming success in October.

We were all enlightened at our November meeting by Mrs. Ann DuBois showing of her slides "Around Europe in 75 Days."

Loyalty Day was observed with a coffee in January and in February we had a most enjoyable book review and luncheon.

Our annual business meeting was held in March with a song session following. We had good attendance at our Founders' Day Luncheon at the Amarillo Club in April.

We closed our year in May with the thought that we have grown, not only in attendance, but in Pi Beta Phi.

BETTY LOU TOLLESON

ARDMORE

The first meeting of the Ardmore Alumnae Club, after summer vacations, was a Registration Tea held in the home of Mrs. Robert Grissom, hostesses being the new officers for 1957-58. We now have thirty-nine active members in one club, including several from the adjacent town of Heaton.

A Settlement School Coffee and sale was held October 17 in the drawing room of the Y.W.C.A. The proceeds from the coffee were gratifying to both the school and our alumnae club.

A November meeting was held with the program on the History and Constitution of Pi Beta Phi.

During the Christmas holidays a party for the high school senior girls was held at the home of Mrs. George Collier. Local actives from Oklahoma University, Oklahoma State University, and Missouri University assisted the alumnae in entertaining the girls. A very clever skit, written by some of the alumnae members, on college life was presented by Mrs. Gus Hendrix, Mrs. George Hann, Jr. and Mrs. Paul Riley.

The January meeting was a March of Dimes Cooky-shine. The Ardmore Alumnae Club has made contributions to the Settlement School, Holt House, Emma Harper Turner Fund, and the Ardmore Day Nursery.

FRANCES PECK THOMPSON

AUSTIN

With Iza Murchison Wallin as a gracious president, the Austin Alumnae Club had a happy and satisfying year in 1957-1958. It was regretted that unfortunate circumstances prevented an official visit from the Vice President of Nu Province. The inspiration and national outlook brought by such visits was missed.

Money making projects included the selling of Pi Beta Phi Cook Books, magazine subscriptions, fruit cakes, and rummage through the Junior League Thrift Shop.

Meetings were held in the homes of members and at the Texas A chapter house. In November Dorothy Blackmar Taylor gave an interesting talk on the Settlement School. In the February meeting Margaret Burroughs Adams told of her cherished association with Carrie Chapman Catt.

The Founders' Day Banquet was celebrated with the active chapter at the new Westwood Country Club.

A tea for about five hundred guests was given at the chapter house in April. Guests included inactive alumnae, faculty wives, patronesses, mothers, and other friends of Pi Beta Phi.

The Austin Alumnae Club had eighty-five paid members and this year made the usual donations to the Settlement School, Holt House, the Emma Harper Turner Fund, Centennial Fund, Convention Fund, and the Katherine Bland Fund.

ELISE BUMPASS HELMS

BARTLESVILLE

An enthusiastic year is being experienced by the Bartlesville Alumnae Club. One of our earliest programs was on Holt House. The films were shown and highlighted by personal observations of Margaret Malley who lived in Monmouth for several years.

During the Christmas holidays we were fortunate to have most of our actives present when we entertained prospective rushees at a coke party.

In January we joined the Polio drive by having a very successful Silver Coffee.

We have all been pleased with the new Pi Beta Phi Cook Books. At each meeting we hear glowing reports of recipes that members have tried. Our sale of the books to outsiders has been very rewarding.

This spring we had a special program on chapter rush procedure. Several nearby schools were asked to send us their particular regulations so that we might better understand their problems and assist them as much as possible. It is becoming difficult for alumnae clubs to keep abreast of all the schools different and changing rush rules. In this way we hoped to be better prepared for summer rush.

During the Easter vacation we had a small rush party, and got better acquainted—rushees, actives, and alumnae.

We held our Founders' Day Cooky-shine. This meeting always attracts the largest group of members and gives a renewed feeling of the bonds of the wine and blue.

ADELE TRUOX MUSGRAVE

BRAZOS VALLEY

Early October was the time selected to renew friendships and to present plans for club activities of the Brazos Valley Alumnae Club. A morning coffee was held at the home of our only Golden Arrow member, Nonie Mason Field. Her daughter, Nonie Field McDonald, has been our capable president this year. Report of the summer swim party and lunch for rushees by the actives was given. Brazos Valley Club comprises six small towns, and one big rush party is always given for all high school graduates from the several towns.

The December meeting had a program on Settlement School, and this occasion was highlighted with an illustrated talk and a color slide of the School and Gatlinburg. At Christmas a tea was given in the beautifully decorated home of Kathleen Clinton Seale.

The January meeting was a refresher course in Pi Beta Phi History. Many interesting episodes concerning the founding of our

nearest chapter, Texas A, were given. Since half of our active alumnae are from Texas A, this program proved interesting. Contributions were made to Holt House, Emma Harper Turner Memorial, Harriet Johnston Scholarship, Settlement School, and to Virginia A to help in the rebuilding of its chapter house which was completely destroyed by fire just before Christmas.

The March meeting was a luncheon in Navasota. Since our club consists of members from six various towns, we find that meetings in alternating towns make for better unity, and they bring out new members at home town get-togethers.

Founders' Day Luncheon was held in April, and May closed our year with an impressive installation of the new officers and with the discussion of summer rush plans.

SARA ALLEN COFER

CORPUS CHRISTI

The Corpus Christi Alumnae Club reversed their procedure this year and had their Men's Night at the beginning of the school year instead of the end. Around twenty-five Pi Phi's plus their husbands enjoyed a delicious buffet supper on the beautiful patio at the home of Aileen Harrison, our Social Chairman.

Our Programs have been especially interesting this year. One of the best was given by Monta Hunter and Betty Allen on the History and Constitution of Pi Beta Phi. We are looking forward to our Founders' Day Program and Cooky-shine in April. It will be held at the home of Shirley Edwards.

Our Club has been under the most able leadership of Joan Barker this year. Rosalis McCroskey, our Ways and Means Chairman, announced that we would concentrate on selling our new Pi Beta Phi Cook Books and also the knit dish cloths, we have been successful with for several years, as our fund raising project.

During the Christmas Holidays we entertained our four new local pledges and their mothers with a Brunch at Elizabeth Chilson's home.

ELIZABETH HUEY CASTOR

DALLAS

The opening meeting of the Dallas Alumnae Club was held September 13 with our new president, Mrs. O. M. Marchman, Jr., presiding. Dean Spragging, retired Dean of Women at Southern Methodist University, talked on rushing from the viewpoint of the faculty.

In November, we held our Arrowcraft Exhibition and Sale in the home of Mrs. Eugene McDermott. Mrs. Joe Mabery, chairman, reported a substantial balance this year. The portion of the money allotted to the club is turned over to the Pi Beta Phi Foundation for Scholarships at S.M.U.

There was a joint meeting of the Senior and Junior Alumnae Clubs at the Pi Beta Phi House on the S.M.U. campus in January. The pledges were presented, and the officers related the activities of the chapter. Of particular interest were the new rooms added to the house last summer. This improvement was made possible through the Pi Beta Phi Foundation for Scholarships. Mrs. A. B. Huguenin and her co-workers very ably administered to the actives and the chapter house.

As our contribution to a worthwhile Dallas civic project, the members of our alumnae club work at the offices at the Heart Fund Drive each year. Mrs. Ross Madole organized this project which required four of our members to work each day for a six week's period.

Culminating a year of interesting programs, planned by Mrs. Max Clappitt, we had the Founders' Day Banquet in April. We feel that the Dallas Alumnae Club has had an outstanding year under the splendid leadership of Mrs. Marchman and her able vice president, Mrs. James K. Kerr.

MABELLE MILLER BELL

EAST TEXAS

The East Texas (Longview) Alumnae Club is newly organized, and has met only twice. We formed our club in January, elected officers, had Committee Chairmen appointed, and paid dues.

We have 15 members at present, with Maud Norton Bivins as president.

At our March 1 meeting we discussed plans for future projects, summer rush, and the desire to have Pi Beta Phis in nearby towns join our club.

Our meeting in April was a Founders' Day luncheon. Our principle objectives are to become better acquainted, to help the active chapters in this area, and to get more active members.

FLOREID FRANCIS BURNEY

EL PASO

Luncheon meetings held on the third Wednesday of each month continue to be well attended by members of the Alumnae Club of El Paso, Texas, of which Lois Rogers Hamilton is president.

Our opening meeting was held at the Fort Bliss Officers' Club and plans were made for our two Christmas projects: voluntary contributions made during November for the Christmas Fund of "Forgotten" Adult Patients of the Austin, Texas, State Home for the Mentally Retarded, and a food and gift shower held in con-

junction with our December meeting and given to a local needy family.

The December meeting is always a luncheon in honor of our actives, and special guest of honor last December was lovely Linda Hart, a Pi Beta Phi active from Arizona A, who was Panhellenic Duchess at the annual Sun Carnival of El Paso. (Her picture is in this issue.)

Georgiann Burdick Halla of our Club was in charge of the successful yearly Benefit Bridge sponsored by El Paso Panhellenic and held at the Valentine season at the Student Union Building on Texas Western University campus.

The highlights of our late Winter and Spring activities included programs on Chapter Loyalty Day and the Settlement School and the always loved and enjoyed Founders' Day celebration with a good old fashioned Cooky-shine.

We have not had a Settlement School Tea this year, but our initial order of fifty of the new edition of Pi Beta Phi Cook Books are selling rapidly and we anticipate sending another order soon.

MRS. THORPE A. MAYES, JR.

FORT WORTH

The Fort Worth Alumnae Club had a most active year and accomplished much under the able leadership of its president, Mrs. Patrick Reardon and her board.

As in previous years, our meetings have been held monthly, our December meeting being a highlight of the year. On December 21 we had a mother-daughter Christmas coffee in the home of Mrs. O. P. Leonard. The morning was even more fun because of the presence of many actives, home for Christmas vacation.

We are very proud of our new Pi Phi Mothers' Club which is off to a flying start after its organizational meeting in November. This new group worked with our alumnae club on our annual money raising project, a games party and bazaar at which were sold donated baked goods and Settlement School articles. It was a tremendous success and made a fine profit which will be used to purchase a piano for Texas A, our active chapter at Texas Christian University, here in Fort Worth. We are especially proud of this piano, a "silver-blue" one which will grace the new Pi Beta Phi chapter room on the T.C.U. campus.

We looked forward to our annual Founders' Day party at the home of Mrs. H. B. Fugua. The Texas A's were our special guests. We, in Fort Worth, feel that this has been a most profitable and enjoyable year.

MARY WALKER MEADOWS

HOUSTON

The Houston Alumnae Club completed a successful year under the able leadership of Mrs. Winthrop Carter III, president of the Senior Club and Mrs. Stanley C. Woods, president of the Junior Group.

At the September meeting a report on rushing was given by Mrs. A. Ben White and a talk giving helpful and constructive advice for rushing was made by Mrs. Carl Hensley, Nu Province President.

Plans were made for the Settlement School Sale at the October meeting and the treasurer reported that we have 225 paid members.

Our Settlement School Sale was held November 7, 1957 at Blanton Memorial Building. A total of \$3,732, worth of lovely Arrowcraft products were sold, of which amount \$3,251 went back to our Settlement School. We also featured a Country Store selling everything from "Perky Pi Phi Pickles" to fresh eggs. A Bakery featured prize winning bread and cakes, and potted plants and dried arrangements were sold at the Garden Shed. A Cooky Booth was sponsored by our Pi Phi Mothers' Club.

The December meeting was a lovely Christmas Coffee honoring Houston actives, pledges, and mothers with Mrs. David Searls as the gracious hostess. As in past years, many Pi Beta Phis gave their time and service to the Christmas Clearing Bureau, a branch of the United Fund, which brings Santa Claus to those requesting help. The Junior Group was very active at this time having as their project the purchasing and wrapping of gifts for ten children in Faith Home. They also furnished the lovely carnation corsages for mothers and new Pi Beta Phis at the Christmas Coffee.

At the January meeting we had as guest speaker Mr. Frank A. Borreca, Director of Opportunity Center for Retarded Children.

Our Old Fashioned Cooky-shine was the highlight of February, held in the beautiful home of Mrs. H. G. Symonds.

The March meeting centered on election of officers and planning our April Fun Day. Dutch Treat invitations were sent to all sororities asking them to come and have fun with us at golf, bridge, or lunch at the Houston Country Club. This was strictly for fun and not a money raising project.

The April meeting in the home of Mrs. Adrian I. Patton Jr. featured History of Pi Beta Phi and installation of officers.

Our year was climaxed in May with a grand barbecue at the magnificent country estate of the Carl Deterings. Dates and husbands were our honor guests and a delightful evening was enjoyed by all.

EMMI CLEGG PROKOP MONKHOUSE

LUBBOCK

The Lubbock Alumnae Club has had an interesting and active year during 1957-59. On September 5, we were hostesses for a rush workshop for the actives in the home of Carol Layne. Our spaghetti

supper for this event also included our patroness group. The last of September we had a backyard supper at Helen Fulgham's in honor of the new pledges and for the actives following the close of rush week.

On October 15, our patronesses entertained the alumnae with a seated coffee in the home of Mrs. Fred Underwood.

The actives held a Homecoming Coffee for the alumnae after the football game in November. They had the coffee in their newly acquired lodge.

In December the alumnae entertained the patronesses with the annual Christmas Coffee in the home of Helen Slaton. Each patroness was presented with a pin.

The actives have asked each alumna to donate a folding chair for their new lodge.

Plans were made for a visit from our province vice president, Mrs. Robert Sangster, from Houston for our Founders' Day Banquet.

POLLY LOWE

MIDLAND

The Midland Alumnae Club under the leadership of Mary Virginia Saxe had forty-two active members, the largest number in our history. The official year began with the Founders' Day luncheon at the Midland Country Club. The story of the beginnings of Pi Beta Phi was retold, with particular emphasis on the background and reasons for its founding.

Summer rush activities proved highly successful, seven Midland girls pledging Pi Beta Phi at six colleges and universities.

Our first fall meeting was a luncheon honoring the mothers of new pledges. This was followed by the reading of a current Broadway play. The January meeting featured a talk by a successful Midland writer. A farewell party for Esther Howard presented the opportunity to tell the history of the Midland group, since Esther was one of its organizers.

This year we were fortunate to have Evelyn Willie Moody, province vice president, as a resident.

Five of Midland's 1957 debutantes were Pi Beta Phis, and one was a lady in waiting to the Queen of the New Orleans Mardi Gras.

Our project for the Settlement School is the sale of the Pi Beta Phi Cook Book, a matter of local interest since Gertrude Alstrin's recipe for chicken spaghetti is given special prominence. Our local project was the furnishing of clothing and food to a needy family.

DOROTHY PERKINS

MUSKOGEE

Our year started off very successfully with the pledging of Francie Fite at Randolph-Macon Women's College, Lynchburg, Virginia. Francie was recently initiated and is now one of our outstanding actives.

At Christmas each member took a child from the Muskogee Welfare and bought him clothing and toys. We had a lovely Christmas party for rushees, actives, and alumnae. It was held at the home of Mrs. Arthur Hayes.

In February, we sold tickets and made the decorations for the Panhellenic Style Show. Mrs. Hollis Price represented Pi Beta Phi and she made a lovely model.

Our own Frances Rosser Brown is President of the Oklahoma State Alumnae Club, and Mrs. Julia Kirby is Corresponding Secretary. Our club was hostess for State Day, which was held in April, at Western Hills Lodge.

ELAINE DURHAM

NORMAN

The first meeting of the Norman Alumnae was a covered dish supper with the husbands as guests. It was held in the home of Sara Jean Caloney. The October meeting was a Registration meeting at the Chapter House with Mrs. Meg Quigley one of the hostesses. Mrs. Quigley, house mother, was initiated last year. All Pi Beta Phis in Norman were invited to attend.

The November meeting with Mary Reid was well attended and plans were made for a Christmas Dinner at the Student Union. Lucile Benedum and Helen Clement entertained the alumnae and the active Seniors at a beautiful party in January.

Mary Lynn Paul was hostess to us in February and March 4 was set as the date for a party for this year's pledges. The party was at the home of Vera Willard. The club had a Settlement School Tea this spring.

We were so sorry to have one of our most faithful members move to Canada. Carol Lyle, whose husband has been a football coach here, has gone to coach in Canada.

MARY McMILLAN TAYLOR

OKLAHOMA CITY

The Oklahoma City Alumnae Club has completed a very successful year with Jane Hinds Harris as its president.

The "Dues and Donuts" meeting in September was our first. The Settlement School Branch in the home of Kathrine Bretch Binkley was the highlight of the year and the most successful ever held. Pollyanna McBride Ishmael was the able chairman and had invaluable assistance from her committee. The sale of the Arrowcraft goods amounted to approximately \$2,000. We were assisted by the Junior Group.

We have combined meetings with the Junior Club, such as a buffet supper in February when we entertained the Oklahoma City actives from Oklahoma University and Oklahoma State University in the home of Molly Coffeen.

The March meeting was the election of officers, and in April we had the Founders' Day Luncheon at the Lake View Country Club. This is also a joint venture with the Junior Group.

In the two years past, the Oklahoma City Alumnae Club has sponsored a local nurse by presenting her with a scholarship.

KATHRYN JOHNSTON CARR

OKLAHOMA CITY JUNIOR

This was the second year for the Oklahoma City Junior Alumnae Club, and Jeannette Johnston Caston has been our very able president. We met with the Senior Club for our Dues and Donuts coffee. In October we formulated plans for the Pi Beta Phi Dance held November 8 at the Oklahoma City Golf and Country Club. The dance proved most successful, and the proceeds will adequately finance our rush activities. Also in November both clubs worked together on a very successful Settlement School brunch. In February the combined clubs met for a buffet supper with the Oklahoma City active members of our two university chapters as guests. In March, we juniors, assisted by the Senior Club, sponsored one night's performance of our local theater group, the Mayde Mack Mummies.

Our main project has been the planning of Oklahoma City rush parties in cooperation with the actives, and Nancy Noftger Arnold has been our very enthusiastic chairman.

MARTHA JOHNSTON

OKMULGEE

Plans for State Pi Beta Phi Day were made and the Okmulgee Alumnae Club looked forward to assisting Muskogee as hostesses. The meeting was held at Western Hills, one of Oklahomas finest resorts, on April 24 and 25. Dorothy DeFreese Harris of Okmulgee was the speaker. She is the author of a textbook, and was awarded recognition at State Pi Beta Phi Day two years ago. We are very proud of Dorothy.

Our club raised a little money this year by having a rummage sale, and we are considering having a Panhellenic style show or benefit bridge to raise more.

We have added several new members to our club this year: Mrs. Thomas Hummel, Jr. and Mrs. Robert S. Bell, Jr. who recently moved to Okmulgee, and Martha Watson who graduated from Oklahoma University this semester. Also Susan Davis pledged at O.U. last Fall and will be initiated soon.

LELA PARKS MCCAULEY

PONCA CITY

Our alumnae club has had a very successful year under the leadership of our president, Mrs. James Kilkenny. We have 20 paid membership and 6 new members. Our first meeting was in October at the home of Mrs. Karl Baughman. The new year books were distributed and at this meeting we made plans to have a rummage sale in November.

Our rummage sale, under the direction of Mrs. Stu Hartman, was quite a success. All the members contributed generously of their old clothes, dishes, and lampshades and of their time.

We also made plans to have a Settlement School coffee on December 13 to sell the products. This was held in the lovely new home of Mrs. J. C. Hampton and was quite a success.

Our Panhellenic chairman, Mrs. Harold Jones was in charge of a Panhellenic dance held on December 28 at the Ponca City Country Club. It was given mostly for the young college students home for the holidays. A nice sum of money was cleared to be used for the mentally handicapped.

A white elephant sale was held in January at the home of Mrs. Lewis McCoy. This money is to be used for the Centennial Fund.

The husband and wife dinner was held on February 28 at the Country Club and bingo was played. Each member brought a prize of some kind of food.

The election of officers was held at the March meeting and the program was on Pi Beta Phi History and the Constitution.

The April meeting was a luncheon at the Country Club to celebrate Founders' Day. A nice program was given and a report on State Day was made.

The last meeting of the year was held in June when we had the installation of the new officers and heard reports from both active chapters. There was also a discussion of rushing activities, of which Mrs. J. C. Hampton is chairman.

FRANCES VAN WINKLE

SAN ANTONIO

Under the leadership of Martha Wiggins Bailey, the San Antonio Club started the year with its big Summer Rush Party. The theme was an "African Safari" held in the beautiful home of Hallie Ball Dewar. Animal skins were used as seats and punch in coconut balls was passed by a waiter dressed in an authentic African Safari costume. An entertaining skit by the actives added much to the fun.

A morning coffee honoring the mothers of new pledges was held in September, at the home of Nita Harrison Allen. At our Feb-

ruary meeting we voted to increase our donations to the Settlement School Fund, the Centennial Fund, the Emma Harper Turner Fund, and Holt House Committee.

Our year ended with the Founders' Day Luncheon and Candle-lighting Ceremony at the Argyle Club in April.

GENE WEBB SCHOENFELD

SHERMAN—DENISON

Although our club is only two years old, we feel that it is very efficiently serving its need. We realized that we should organize and every member of our club has done her share to make it a success.

Our first move was to change our name to Sherman—Denison Club instead of Grayson County. The two cities have worked together beautifully under the leadership of Mrs. Jack Hall, our president.

All our meetings are luncheon affairs and are very enjoyable ones. We did not have summer Rush Parties due to restricted rushing rules in our area, but our Rush Chairman, Mrs. W. E. Wilcox, has done a very thorough job in getting information concerning various prospective rushees in our area.

Our December meeting was a very informative one about our Settlement School and the wonderful work it is doing. We ordered cook books from there and are very successfully selling them in our community as one of our projects.

Our magazine chairman has done an excellent job and we make every effort to order all our magazines from her.

We feel that our club is progressing nicely.

JANE MCELHANNON HUBBARD

STILLWATER

Stillwater Alumnae Club began the year in August, with "Rush Round-up" at the country cabin of Nellie Myers when committees discussed plans for the coming year, and Oklahoma B actives, reviewed ways in which the club could help the chapter with rush. Ruth Fisher, Alumnae Rush Chairman, coordinated alumnae club aid with chapter rush needs during September rush.

In October, the club gave its annual picnic for Oklahoma B pledges. Plans were made for the sale of Settlement School products and for the "Greek Week" luncheon, October 18, on the O.S.U. campus, when Mrs. Wilde was the speaker. Mrs. Wilde's visit was a highlight in the year's events for both actives and alumnae.

The program in November was devoted to the Settlement School with movies of Gatlinburg being shown and Settlement School Chairman Virginia Green's letter being read. The annual Christmas Grab-bag Party in December was hilarious, as usual, with the same old White Elephants turning up. Cynthia Barry's recreation room was beautifully decorated and the close to midnight supper was very special. The club struck a serious note by giving a gift to the active chapter and a supply of groceries to the city mission.

Following the club's usual custom, the January "Chapter Loyalty Day" meeting was held at the chapter house at which time the actives furnished the entertainment by giving a rehearsal of their skit for Varsity Revue. Alumnae volunteers offered to make the costumes for the skit, an undertaking with fifty in the cast. At the business meeting, Jean Donaldson, club president, gave a report of plans for State Day to be held in April at Western Hills Lodge, the corporation board for the chapter gave a report of housing and finance, and chapter officers were introduced. The club made plans for Chapter Service Awards.

In March, election and installation of officers were preceded by a cooky-shine for graduating seniors at the home of Jerry Beltz, Founders' Day observance, April 14, at the home of Ruth Orr, included a banquet with Oklahoma B and a report of State Day. The year ended on May 12, at Liberty Preston's when rush rules and plans were explained to the club and final arrangements were made for those who were to attend Convention at Swampscott.

RUTH SUNDELL ORR

TULSA

The Tulsa Alumnae Club with a membership of 175 has had a most successful 1955-58 season under the capable leadership of Mrs. George Knapp, Jr.

A registration tea was held in September with every effort made to locate all new Pi Beta Phi residing in Tulsa. A beautiful Settlement School Brunch was our outstanding October event. This was given at Philbrook Art Center and the general public was invited. Another money raising project was a dance given in February which particularly attracted the "younger" Pi Beta Phi.

We anticipated a visit from our province vice president, Mrs. John D. Moody in the latter part of March, April was a big month for Tulsa Pi Beta Phi. Early in April many members traveled to Western Hills Lodge for the annual State Meeting at which time the Eastern Oklahoma Alumnae Clubs were our hosts. On April 5 the Alumnae Club held an Easter tea in honor of all actives home from college and also honoring graduating high school seniors. Most important of all, we held a Founders' Day Banquet which is always an inspiring event and was held at Oaks Country Club on April 16.

To round out the year's activities a rush committee meeting was held in May and a picnic supper early in June when Pi Beta Phi husbands were honored guests.

CATHERINE GRANT McALISTER

TYLER

Our group placed special emphasis on rushing efforts this year. We had several meetings to plan our two Rush parties: a Buffet Luncheon in June and an Informal Supper in August. After both lovely parties, business meetings were held.

During the Christmas holidays, a small Coffee honoring Nancy Gerrard, Texas A pledge, and her mother was given. Also in December, the club met with special emphasis on our Fraternity Constitution and special funds. The April meeting featured slides of the Settlement School. Later in April, Founders' Day was observed with a Luncheon and election of officers.

A spring visit from our new province vice president, Mrs. Sangster, was anticipated.

KATHERINE WEEKS BRIDEWELL

WICHITA FALLS, TEXAS

The motif for the big rush party during the summer given by the Wichita Falls Alumnae Club was a Candyland theme. Held at the homes of Lida Crump and Barbara Cullum, the attendance was good, and we enjoyed the visit of some area actives.

A talk on her visit to the Settlement School by Nell Elder was the program for our October meeting.

Our Settlement School Tea was held November 6 at the home of Martha Ann Bianchi with Patria Grace as chairman.

On December 31 a Christmas cove party was held at the home of our president, Dorothy Montgomery, for our three new pledges. Both actives and alumnae from Wichita were present.

Holt House was the subject of discussion as the program for our January meeting.

As we do not meet monthly, we looked forward to our meeting celebrating Founders' Day.

EDITH WOODWARD

XI PROVINCE

BOULDER

The Boulder Alumnae Club's first meeting this fall was a party for the Colorado A pledge class. We enjoyed meeting them and hearing a program of "Ski Fashions" presented by a local sports store.

In November we held a luncheon at the Boulder Country Club, honoring Mrs. George Darby, our Xi Province Vice President. Also we met several new alums who were unable to attend our regular evening meetings. We also were pleased to find how successful our rummage sale had been.

At our Christmas meetings we heard a wonderful talk by Mr. Robert Hawkins of Colorado University on "Nativity Scenes Through the Ages." We decided to send twelve dozen engraved demitasse spoons as our gift to Colorado A, and we held our white elephant gift exchange.

In January Mr. Donald Campbell discussed the book "Many Wonderful Things."

On February 12, we entertained our "Valentines" at a dinner and card party at the University's Faculty Club.

February 26, we were all invited to an informal tea at the chapter house in honor of our Grand President. It also gave us a chance to talk with some of the actives.

The rest of our meetings covered Settlement School, election of officers, another rummage sale, and our final meeting, as always, was the senior dinner.

MARY KAY HUDSON

BOZEMAN

The annual cooky-shine for the pledges was held at the Chapter house October 23. Elva Cowan talked on the traditions of the cooky-shine, after which the pledges sang songs which brought back many fond memories to us. These song fests are a joy.

It was our pleasure to have Mrs. Darby of Colorado Springs, our province vice president, at our November meeting, which was held at Mary Lou Field's home. She gave an interesting account of the work National is doing as well as a resume of her visit to Settlement School last summer.

At our January meeting plans were made for our Settlement School sale which was held March 28. Margaret Post has resigned as chairman of the sale after six years of diligent work in that capacity. We are most grateful to her for her efforts it has become our biggest money maker. Beverley Coulston Olson took over the reins.

February 22 we were honored by the presence of our Grand President, Marianne Reid Wild. A luncheon for her was held in the Student Union dining room on the Montana State College campus. On February 23 a tea was given in her honor at the chapter house. In the receiving line were Janet Tobey, outgoing President of the active chapter, Mrs. Wild, Betty Lyon Wolcott, alumnae president, and the House Mother, Mrs. Richards.

Our senior girls of the active chapter were entertained at dinner February 26. We have twenty girls in this year's graduating class.

WILMA VAN HORSSEN

CASPER

The Casper Alumnae Club has enjoyed an active year under the leadership of our president, Charlene Baskett. A meeting was held in August with three Wyoming A actives as guests to discuss final rush plans. We were sorry to have our Recommendations chairman, Peggy Tobin, move to Denver later in the year.

In September, we were happy to entertain the Rocky Mountain Oil Show twins, the Misses Charlotte and Charlene Strah, Kansas B actives, at a luncheon in the Henning Hotel. An article and picture were published in the Winter edition of the ARROW.

It was a privilege to have Mrs. George Darby, Xi Province Vice President with us for dinner and the February meeting. We were pleased to have the recipes of two alumnae, Jean Connell and Jean Wurley, printed in the new cookbook.

In December, a rummage sale was held to help supply funds for the year's activities. We helped support the United Fund here and a gift was sent to the Wyoming A chapter in Laramie.

A bridge meeting was planned for March and Founders' Day was observed in April.

JEAN CHRISTENSEN FREEMAN

CHEYENNE

The Cheyenne Alumnae Club has enjoyed an active and successful year in Pi Beta Phi. We are fortunate in being so close to the University as we have shared in many of the activities with the girls in the house.

Early in the Fall, our Vice President, Mrs. Gaylord Webber, was elected Secretary of Panhellenic. We are all quite proud of Jean.

Many of our members attended the Homecoming festivities in Laramie. The active chapter held a lovely tea in the house and it was such fun to meet the new pledges, and renew acquaintances with the actives and alumnae from throughout the state.

In November, we organized two money making projects, a candy and rummage sale, which enabled us to raise funds for the house and our own treasury. We gave a check to the house for \$100 to be used for a mirror over the fireplace and a check for \$100 was given to the Cheyenne School for Retarded Children.

Our Mothers were honored at our annual Christmas party. Many of the Mothers attended, and had a delightful time.

In February, we succeeded in giving one of the outstanding social events held in Cheyenne this year. It was our Hearts and Arrow dance held in the Ballroom of the Plains Hotel. There were so many lovely comments on this party, that we have been persuaded to make it an annual event. All the actives and pledges from Cheyenne in school were invited as guests to this party.

In February, we nominated Mrs. George Cox as our candidate for the Woman of the Year Award. This is an honor given an outstanding young woman by the Jayshees.

Due to unfavorable weather conditions, we were unable to see Mrs. Wild when she was in Laramie. We were very disappointed as we did want to attend the lovely reception given in her honor.

We entertained Mrs. George T. Darby on April 7 when she made her visit to our local Chapter.

Culminating our years activities, was the annual Cooky-shine in May.

We feel very fortunate in being under the able leadership of Mrs. R. B. Rogers. As in the past, this has been a fruitful and happy year in Pi Beta Phi.

MARTHA BAUMAN BROWN

COLORADO SPRINGS

The Colorado Springs Alumnae have held five meetings to date. The September dinner meeting was in the home of Ann Reid. One of our local girls, Jan Roetzal, pledged Pi Beta Phi at the University of Colorado. We were pleased to learn that Mary Haney had been made National Chairman of Fraternity Study and Examinations.

At our October luncheon meeting in the home of Mae Campbell we had the pleasure of entertaining Merle Allison, former province president and Lucy Steinhauer, present province president. Mrs. Steinhauer gave an interesting report on active chapters in the province.

Our November luncheon meeting was held in the home of Lucille Adams. The Settlement School arts and crafts and our cook books were displayed for sale.

The January luncheon meeting was held at Judy Tuckey's home. Del Piper reported on our Christmas project of providing food, clothing, and toys for a family of thirteen. At this meeting a traveling basket was started as a money raising plan.

Mary Ann Bond read two articles from the Winter ARROW. Mary Haney gave an interesting review on Pi Beta Phi History.

In February we met at Laureda Bunker's home for dinner. The officers for the coming year were announced. Mary Haney reviewed the secret meanings of Pi Beta Phi initiation.

Our next meeting March 10 was a luncheon at the home of Peg Davis. We felt very honored to have as our guest for this meeting, Marianne Reid Wild, Grand President.

Our last meeting was April 26 to celebrate Founders' Day.

We have had good attendance, averaging thirty each meeting, and have four new members, thus making a very successful year.

ELEANOR BARNES SUNSTRUM

DENVER

The year 1957-58 was one of the most successful and most enjoyable in the history of the Denver Alumnae Club.

At our September meeting Lucy Steinhauer, our beloved province president, enthusiastically described her visit to the Summer Craft Workshop.

The Settlement School Tea in November was one of the best we've ever had "sales-wise, guest-wise and food-wise."

We celebrated Loyalty Day in January with humorous reminiscences of the past in Colorado A and B, of the amazing growth of Γ in just three years, and we voted a gift of \$25 each to the three active chapters.

Evelyn Darby, province vice president, was our guest in February and captivated us with her charm and graciousness. She explained to the club the Aims of the Fraternity and stressed the need for the continuing of the Settlement School Teas.

March brought us the thrilling privilege of a visit with Marianne Wild at a subscription luncheon and at our regular meeting. She inspired us with her talk on National Panhellenic. Also, we had our luncheon and fashion show, a complete sell-out for two days, which was a satisfying financial success.

The Founders' Day Luncheon in April was a wonderful experience and gave us the opportunity to renew our pledge to the bonds of wine and silver blue.

May brought the end of a most enjoyable year filled with excellent programs, rewarding philanthropic projects, booming magazine subscriptions and a bright future for the new officers who were installed.

IONE GOODNIGHT SITLER

LARAMIE

The Laramie, Wyoming Alumnae Club has had a most interesting year beginning in September when rushing was the main topic of our meeting. Early in November we held a tea at which time we had a display of Settlement School goods and for entertainment had Mr. Killian, a local florist, give a most enjoyable talk on flower arranging.

In November we also held a party for the pledges at Maureen Aegerter's home. We always enjoy this opportunity to meet the new girls.

At our January meeting we were very pleased to have Mrs. Darby our province vice president, in attendance. During the last week in February we were honored by a visit from Marianne Reid Wild and were very happy to make her acquaintance at a reception given at the chapter house and to entertain her at a brunch on the morning of March 1.

In March we held our election of officers and in April had our annual "pie social" with the girls at the chapter house at which time we honor the scholarship winners from each class.

We feel that we have had a fine year and are looking forward to another one next year.

ELEANOR K. KEEFER

OGDEN

The Ogden Alumnae Club held a cooky-shine at the canyon home of Lois Breeze in May, with election of officers. In early fall a luncheon meeting was held at the Ogden Country Club, with a large group in attendance. In October, representatives from the Ogden club enjoyed meeting in Salt Lake with Mrs. T. W. Cockayne, president of the Salt Lake City Alumnae Club, and Mrs. G. T. Darby, province vice president, for luncheon and discussion of the year's activities.

During the Christmas season all of the pledges and actives who were home for the holidays were invited with their mothers to a tea at the home of Gwen Williams.

EVELYN HOLMES SALERNO

OMICRON PROVINCE

BELLEVUE

The Bellevue Alumnae Club began its year with an informal luncheon and bridge party at the home of Mary Lou Vincent. President Helen Kamphenborg was pleased to greet several new members.

We have felt that our area is too small and too close to the large Seattle Alumnae Club to do justice to a Settlement School Tea every year so in place of it this year, we had a dessert bridge for members and their guests at the Meydenbauer Yacht Club. It was a financial success and we sent the entire profit to Settlement School.

The annual Mother-Daughter Tea sponsored by Panhellenic was held at the Bellevue High School in April. The Panhellenic group gives a \$150 scholarship to a deserving high school senior each year. We are proud to have Aileen Welgan represent us in local Panhellenic.

We have had a visit from two Advisory Board members giving us the latest information concerning the activities of the Washington A Chapter.

Sally Vanasse, our province vice president, was a guest at our March luncheon meeting.

We closed our year with a buffet supper for members and their husbands in June.

PHYLLIS VOLKSTORF

BOISE

A successful year has just been completed by the Boise Alumnae Club under the able direction of Peggy Stoddard, our president.

November 2 was the date for our Fall Rummage Sale, Virginia Lind was chairman of this, our most successful sale in several years.

Our annual Christmas luncheon with actives from the University of Idaho chapter as guests of honor, was held December 27 at the Hotel Boise. Co-hostesses were Barbara Arp and Connie Chadband.

In January the "Woman of the Year" award was presented to Jane McClary as she ruled over the Beaux Arts Ball. This affair was sponsored by the Boise Little Theatre.

During February Sally Vanasse of Seattle, Omicron Vice President, visited us in Boise. She was guest at a luncheon with the officers and later spoke to the entire alumnae group gathered at Virginia Lind's home for the regular February meeting. We hope she returns to Boise soon.

Our June meeting was an informal one held when the actives from Idaho A had returned home. We looked forward to this meeting with our actives when the discussion centered around fall rushing plans, chapter house improvements and the highlights of the past college year.

JODY THOMAS

CALGARY

Calgary has had a fine year and an enthusiastic group. Our president, Elaine Wilson, left for Great Britain, but her chair has been capably filled by Bertha Eggertson.

We started the year planning renovations on the Pi Beta Phi house at Edmonton and deciding what we could do to make it more comfortable. This year we pledged our fund raising projects, including a rummage sale, toward the chapter house improvement fund.

We are not always that business minded, so November found us enjoying a lecture and film on our famous Calgary Zoo. In December we had our annual Christmas Cheer party featuring games provided by our recent graduates. In January we lifted our creaky voices in song and also participated in a quiz on Pi Beta Phi History followed by a nostalgic cooky-shine.

Then on through our cold winter with a bridge party and a tour of the local television station. In April we flexed our green thumbs and took notes from the head of the City Parks Department—then Founders' Day and a pot luck luncheon. We wish you all could join us!

JEAN CLOW IRWIN

CORVALLIS

This year the Corvallis Alumnae Club has been concentrating its efforts on increasing its membership. Our meetings were changed from Tuesday to Monday evenings, and members were asked to call and pick up others without transportation.

At our first meeting, active vice president Emily Johnson gave a resumé of the many activities and honors earned by the girls of the chapter.

In November we entertained the very charming Freshman class at dessert.

Many lovely Christmas gifts were donated to a needy family in our area at our December meeting. Also during December, a successful sale of rummage to a local thrift shop took place. The chapter house was host for an informal coffee hour in honor of alumnae from Corvallis, Salem and nearby towns.

During the year several of our members became mothers for the first, second and even fourth time. Bibs from the Settlement School were presented the proud mamas.

A good feeling of unity and much evidence of hard work and cooperation on the part of each member has made this a very successful and happy year.

JANE HOLCOMB RUSSELL

EUGENE

The Eugene Alumnae Club began another successful year with an August picnic, for members and husbands, at the summer home of Lois Scharf Reed. The new officers, headed by president Jane Carlisle Moshofsky, were hostesses.

As always, the close contact the alumnae are privileged to enjoy with Oregon A was the basis for many activities during year. Many alumnae assisted with rushing, and the pledges were guests at the October meeting. Also in October the alumnae were invited to the chapter house birthday party and presented the chapter with a gift of trays. In December it was a pleasure to be able to hold the Settlement School sale, under the capable chairmanship of Betty Jean Simpson Gillihan, at the chapter house. In May the Oregon A seniors were dinner guests of the alumnae group.

Other activities, besides the regularly scheduled Pi Beta Phi programs, included a very interesting meeting in February, at which a foreign student from Italy was guest speaker. Auctions held at the December and March meeting provided both fun and funds

for the group. Members contributed Christmas gifts, baked goods, and plants for sale.

EVERLYN UNDERWOOD PICCINATI

EVERETT

Under the able leadership of our president, Agnes Pheny, the Olympia Alumnae Club has enjoyed monthly meetings at the homes of its members.

September rush results brought the good news that two of our local girls, Pat Holmstad and Karen McCarthy, pledged Pi Beta Phi at the University of Washington.

Our annual Settlement School sale took place in December under the able chairmanship of Louise Wheelock Dobler. In order that Arrowcraft articles may be available to interested persons in our community, Mrs. Dobler keeps a selection of Arrowcraft products available in her home throughout the year.

ALICE PETERSON

OLYMPIA

Attired in the style clothes we wore in our college days, the Olympia Alumnae Club met for our first meeting of the fall. Our enthusiastic president, Kaye Geehan Sandahl, had many interesting ideas for the year.

We added a small amount to our treasury by holding a surprise auction at each regular meeting. We have sent fifty plastic bags a month, filled with bits of material, crayons, pictures, and art paper to St. Peter's Hospital for use in the children's ward. The regular order of business has been seasoned with the clever minutes of our recording secretary, Mary Lou Schroeder Paulsen.

In December we drove to nearby Lakewood for Christmas shopping and a no-host luncheon. Our January meeting was made most pleasant by the visit of our province vice president, Mrs. Horace J. Vanasse, who spoke on the high-lights of her trip to the Settlement School last summer.

Founders' Day was observed at a luncheon meeting at the hotel.

CORNELIA COCKBURN BEATY

PORTLAND, OREGON

The Portland Alumnae have enjoyed a successful year under the able direction of President Beatrice Milligan Titus. For our first activity we entertained at a picnic the visiting active delegates who were in Portland for the Omicron Province Work Shop directed by our Province President, Mrs. Stewart Tuft.

Also in the fall Mrs. Titus entertained at an informal as well as informative coffee for Mrs. William Mansfield, enabling our members to meet and talk with our distinguished visitor.

Our annual Settlement School Tea and Sale in October under the leadership of Elva Prescott Williams was a great success.

In November we enjoyed the annual cooky-shine meeting. An interesting selection of gift items was displayed at the Christmas party. February found us resuming our district coffees. These coffees help increase additional active participation by acquainting more members with each other. Also in February was the annual Panhellenic Tea and Style Show for which our Pi Beta Phi delegate, Eloise White Hardy, was chairman. Eloise is the incoming President of Portland City Panhellenic.

In addition to the March election meeting, individual bridge parties were held to help reimburse the Treasury. The Founders' Day Banquet honored Portland's four past and present province officers as well as actives from the three Oregon chapters.

The year wound up with a social evening for members and their husbands.

CAROL GLEASON ANDERSON

SALEM

The Nancy Black Wallace Alumnae Club entertained the large group of new pledges from the active chapter at the home of Virginia Keech in October. An appropriate and charming guest was the Grand Vice President, Alice Weber Mansfield. Her words of welcome were meaningful for the old as well as the new members of Pi Beta Phi.

The club voted to omit a formal Settlement School Sale this year, but a successful showing of Arrowcraft goods was held at the home of Odell Ohling in November. The annual Christmas party held at the active chapter house was complete with festive decorations, traditional songs, and last minute shopping from a selection of Settlement School gifts. The new cookbooks were "best sellers."

The Constitution and History meeting in January at the home of Margaret Hoffman was given an original twist by the alumnae club president, Helen Devers. Quiz questions on Pi Beta Phi History were asked by "quizmaster," Jean Potts, and the penalty for missing a question was the purchase of white elephants contributed by the members.

A new project providing alumnae sponsors ("big sisters") for the pledges was introduced with much success this year. The girls enjoy being invited to a home away from the campus and the sponsors are happy to become better acquainted with the pledges.

March 14 and 15 were the dates for the profitable spring rummage sale efficiently handled by Ellen Roth. The observance of Founders' Day in April was followed by the May meeting for graduating

seniors. June brought the anticipation of good food and weather to provide a perfect combination for the husband-wife picnic, the final event of the year.

SUZANNE BARNES MORRISON

SEATTLE

The past year was one of great progress and success for the Washington Alpha Alumnae Chapter. Our first meeting, in October, was held at the chapter house. Entertainment was provided by the new pledges, and they presented a style show, using their own wardrobe. As each girl came into the room, our Program Chairman, Sally Brockman, told about each pledge's personal history.

Maxine Goldback, our alumnae president, has appointed a sponsor for each new pledge. The pledges are invited into the alumna's home, they have luncheon and dinner dates, and a close feeling is established between the two. It has proven very successful. This is an addition to our Big Sister Program.

Gerry Dick from our Junior Alumnae group was in charge of our Settlement School Sale in February. A luncheon and a tea attracted many outsiders to our sale.

Our Area Meetings have worked out very well. Each area group has taken on their own project. One group was in charge of the luncheon at the Settlement School Sale and another group took care of the tea. Other area groups provide the entertainment for the different alumnae meetings.

Our other meetings this past year consisted of a Christmas Party, Loyalty Day, Election of Officers, and a May Picnic.

CAROLYN MOWERY

SPOKANE

The Spokane Alumnae Club has completed a most satisfying and inspiring year under the enthusiastic leadership of president Marilyn Seitz Johnson. Although planning and forward progress were keynotes of the year's program, activities commenced in September by a glimpse into the past through the medium of a traditional cooky-shine.

November was a month of fun and work. On November 2 an informal dance was held, chaired by Barbara McCarty Grohs. All agree that it was a huge success. The annual rummage sale on November 15, headed by Patty O'Neal Christy and Emmy Lou Smith Sullivan brought in a huge profit to help with the year's finances.

December was festive as always with a Christmas Coffee Hour for the actives, home for the holidays, and the mothers, planned by Beverly Burke Gamelin.

In February the afternoon and evening groups met at Manito Country Club for luncheon. Our charming guest for the day was Sarah June Paulsen Vanasse, vice president of Omicron Province. Her entertaining talk about Gatlinburg made us all wish we could visit Tennessee.

In March, our able program chairman, Pat Topp Miller brought us a new look at ourselves and Pi Beta Phi with a quiz on our History and Founders.

Spring ushered in a burst of activity. Amy McGregor Beil headed a dessert bridge party.

Barbara Carroll Cole and Margaret Harrington Poole planned a dinner in April to honor our beloved Founders.

The May picnic dinner brought a full and busy year to a close.

PATRICIA STEWART SMITH

TACOMA

Members of the Inez Smith Soule Alumnae Club commenced the year with the annual picnic supper at the Lake Steilacoom home of Mary Kay Long. At the October meeting, members enjoyed an informative talk on flower arrangement in the charming home of Lucille Thompson, wife of the President of the College of Puget Sound.

The annual Settlement School Tea was held in November, with the club clearing \$200. The Tea was well attended with many members and guests purchasing the articles from Gatlinburg. The proceeds from our Rummage Sale will go to purchase more pieces of sterling for the active members at the College of Puget Sound. The girls now have eighty pieces of their silver.

Our Christmas get together for the actives was a success with Delores Demers as chairman for the festive event.

Settlement School slides were shown at the January meeting. The annual Panhellenic Dance was held during this month with proceeds furnishing scholarships for two deserving girls. Exciting colored movies demonstrating "Foldaboating," an interesting sport, was the highlight of the February meeting. Mrs. Dorothy Johnson gave an impressive talk on the Crippled Children's School. The Founders' Day Banquet was a memorable occasion attended by many of the members. Our year's activities closed with the installation of the 1958-59 officers. Also on the program was a hat and jewelry auction.

JEANNE HOLROYD

TRI-CITY

The swimming pool at the Desert Inn Hotel was the gathering place for members of the Tri-City Club in September. After swimming, we were served supper outside under the stars, and later we discussed plans for the coming year.

An informal coffee party in October at the home of our very capable president, Margaret Woodruff Carpenter, was fun for us and for the Pi Beta Phi children who came along.

At the November meeting, we heard reports of the panel discussions sponsored by city Panhellenic for high school girls interested in rushing. Several of our members were active in this successful program. We also voted to help the Colonial Nursing Home in Pasco as a project this year.

In December we met with our husbands at Julia Scott LeVan's home, before going to the Panhellenic dinner dance.

Our actives and their mothers were honored at a special holiday coffee party in January. The regular January meeting featured an interesting discussion of books by the owner of a local bookstore.

On Valentine's Day we enjoyed meeting and hearing from our delightful province vice president, Mrs. Horace Vanasse, at a luncheon at the Tri-City Country Club. On the preceding evenings, she had joined members of the board at a pot luck supper.

The March meeting included election of officers and a White Elephant sale. We celebrated Founders' Day in April with Pi Beta Phis from Walla Walla to end a happy Pi Beta Phi year.

HELEN BENDIXEN MAURER

VANCOUVER

The Vancouver Alumnae Club followed its usual custom this year of holding meetings at the homes of members, with co-hostesses providing refreshments.

Aid to the School for Blind Children continued to be our local project, under the able leadership of president Jean Murphy. In October, a speaker from the College of Education, University of British Columbia, spoke to us on the subject of teachers of handicapped children, including the blind, and how financial aid could be used to help overcome the shortage of such teachers. We visited the School for the Blind in November, with the principal conducting us on a tour, and giving us a comprehensive talk on projects for the school to which our funds could be applied. These funds were further increased this year by the sale of appointment calendars, Christmas cards, magazines subscriptions, and members again helped with the rummage sale held by the Parent-Teacher Association of the Blind School in October. At the February meeting, it was decided to have a party for the blind children in the spring.

The December meeting was a bridge party, with tables designated separately for either "Gossip" or "Serious" bridge.

Colored slides of Settlement School, and of Holt House, with a commentary, were the main features of our February meeting.

The April and May meetings were devoted to the Founders' Day Celebration, installation of new officers, and unfinished business of what had been a very successful and enjoyable year.

BETTY GRAY MACBETH

WENATCHEE

The Wenatchee Alumnae Club has had exceptionally well attended meetings this year due in part to our extremely mild winter. Mrs. Walt Horan, wife of our Congressman, was here in October. Although most of her time is spent in Washington, D.C., she is a member of our club. She always has many interesting accounts of their life in the national capital, and we are happy to have her with us whenever possible.

The report on Settlement School was given at the November meeting and the plans completed for our successful sale. Our December meeting was a most enjoyable Christmas party. In January one of our new members, Beverly Kienitz, told us of her experiences as a teacher in a private school in Switzerland last year.

We are proud of the record made by our magazine chairman, Mrs. Harry Fenton, and that we have made our contributions to the activities of the national organization including the Emma Harper Turner Memorial Fund, Holt House, the Harriet R. Johnstone Scholarship Fund and Settlement School.

We are especially pleased to have two of our members planning to attend the convention at Swampscott. Mrs. Ray Cain will be the delegate and Mrs. Paul West, our Golden Arrow member, will be the alternate.

In March we looked forward to a visit from our province vice president, Mrs. Horace J. Vanasse. The Founders' Day dinner in April concluded our year.

JEAN MOIR WHEELER

YAKIMA

Under the able leadership of our president, Ruth Smith, the Fannie Whitenack Libbey alumnae club has had another successful and enjoyable year.

We began our year with an informal dessert meeting to discuss rushing plans for the year with some of our Pi Beta Phi actives from this area.

For the past two years we have been holding regular monthly dinner meetings. Four hostesses prepare a simple dinner and the remainder of the group contributed 50¢ each for their meal. This has proved a most enjoyable way to enlarge the treasury.

Our fall rummage sale was very successful. The proceeds of this sale will be added to our memorial fund for May Lewis Rankin, who was an outstanding citizen and loyal Pi Beta Phi. One of her many community activities was volunteer hospital work and

our completed fund will be donated to the Yakima Valley Memorial Hospital in May's name.

In December we all enjoyed a coffee hour with the actives and their mothers, and in February Mrs. Horace Vanasse, our province vice president delighted us all with her talk on her experiences in Gatlinburg and the summer workshop.

A very interesting talk about a village of weavers in India was given in March by Merle Northrop who had a lovely display of the work done by the villagers.

Ruth Howard compiled new songbooks for us this year in time for our Founders' Day celebration.

The Founders' Day banquet was highlighted by the presentation of the Order of The Golden Arrow to Charlotte Clark and Grace Shrader and a tribute to them. They, in turn gave us a delightful look at their 50 years in Pi Beta Phi. Our candle lighting ceremony, written by two of our members was most impressive, and the banquet was very ably served by five Pi Beta Phi daughters.

May found us in Wapato for our annual Patio party with Mary Logan and Betty Matson. Our recipe sale was held at this time.

A year would not be complete without an evening with the Pi Beta Phi husbands and so our year closed pleasantly with a potluck supper in Bunny Chastain's garden, papas included.

NANCY GORDINIER

PI PROVINCE

BAKERSFIELD

Under the capable guidance of our president, Audrey Clark Minor, the Bakersfield Alumnae Club has completed another successful year. The first meeting, an afternoon affair in October, was held at the home of Frances Holmes, and the speaker was Hannah Kelly, of the Bakersfield Community Theatre.

In November Audrey Minor opened her home to the members. Frances Tracy Selvidge gave a demonstration of holiday arrangements. Also in November our province vice president, Mrs. Kyle, honored us with a visit. The executive board met with her for dinner and a meeting at the Hacienda. Her enthusiasm for Settlement School was contagious, and we all glowed with pride and resolved to continue our high interest. Mrs. Kyle's report of the forthcoming Convention was most interesting.

A dramatic reading highlighted the January meeting, to which guests were invited. Betty Snyder Smith was our gracious hostess.

The March meeting was called the Pi Phi Pantry Party and was a morning coffee at the home of Nellie Shuttee Pickerel. Each member brought two specialties with recipes attached. Election of officers was held at this time.

Founders' Day was celebrated at a luncheon at the home of Mary Frances Tucker Porter, and Joan Tanner Paynter spoke on Founders and Fraternity Awards.

Installation of officers, discussion of rushing recommendations, and barbecue plans provided the business of the May meeting at an informal coffee at the home of Virginia Davidson Kiefer.

The year will close in June with the much looked forward to annual barbecue with husbands as guests.

BETTY GROVE MAHONEY

BERKELEY

In keeping with our theme for the year, "making new friends in Pi Beta Phi," the Berkeley Alumnae Club, with Margaret Walker Horning as president, held its first fall meeting at the chapter house. We met and entertained the twenty-five new pledges, an especially charming group; the active rush captain; the new housemother and representatives from each of the other six Bay Area clubs; San Francisco, Palo Alto, San Mateo, San Jose, Marin county and Contra Costa county.

The Settlement School tea, held in October at the chapter house, was a great social and financial success. Also in October we were pleased to have Evelyn Peters Kyle, Pi Province Vice President, as our guest at an open board meeting and luncheon. In December we combined a Christmas party and business meeting. A local librarian reviewed new children's books for us. Business meetings were held in January and March, with election of officers occurring on the latter date.

In order to raise money for our local philanthropy, the East Bay Activities Center, Day School for Emotionally Disturbed Children, we gave a benefit brunch at the Sailboat House on Lake Merritt in Oakland in February. Mr. John Wheatman, interior designer for the Jackson Furniture Company, presented an excellent demonstration lecture on design in home furnishings.

In March the initiation banquet for new members of California B was held at the Claremont Hotel. Several annual alumnae club scholarship awards were presented to the new initiates. For Founders' Day in April we were guests of the Marin county club at luncheon. During this month several neighborhood groups enjoyed morning coffee hours. In May a buffet supper for members and seniors was our way of welcoming the recent graduates of the active chapter into alumnae ranks. New club officers were installed at this time.

SARAH FARBELL SCOTT

CENTINELA VALLEY

The Centinela Valley Alumnae Club has enjoyed a year of pleasant and profitable meetings with Betty Barnes as president.

In September new members were welcomed with an evening dessert at the home of Hilda Greene. Sally Sandstrom gave an interesting travelogue of her recent Caribbean Cruise illustrated with beautiful colored slides.

The October meeting was held at the historic Centinela Adobe House. There, its hostess, Mrs. Walter Harris, described the history and restoration of this early California home which is now owned by the City of Inglewood. Book reviews by Mrs. Georgia Zalkin of Morningside Public Library highlighted an evening at the home of Williene Snyder in November. Many lovely gifts were brought for the adults at Harbour General Hospital when the club held its Christmas party with Sally Sandstrom as hostess. A Dutch Raffle in January furnished a donation for Settlement School, and February brought a visit from Evelyn Kyle, province vice president.

This year instead of the usual rummage sale, members are earning a donation for the club's philanthropic work. A report is required on the way the money was earned.

Founders' Day was celebrated in April with the Los Angeles Clubs at a luncheon at the Ambassador Hotel. The annual barbecue in June at the home of Betty Barnes with husbands as guests completed the year's program.

MARGARET FIDLER MARTEN

COVINA-POMONA VALLEY

The Covina-Pomona Valley Alumnae Club became an officially chartered club of Pi Beta Phi in October, 1957, after three years of informal organization. We cover 15 cities in the far northeastern end of Los Angeles county and the west end of San Bernardino county, California. Becoming a charter club has stepped up our attendance and nearly doubled our membership.

We petitioned for a charter after our September meeting, visited by Mrs. Stanley Kyle, Pi Province Vice President. We celebrated Christmas at our third annual dance. During the year we aided Settlement School by sending infants' and children's clothing to the Jenny Nicol Health Center. One of our members, Mrs. Agnes Stafford, head of the local Red Cross district, spoke on that national agency's job in times of disaster. The West Covina League of Women Voters sent a panel to discuss voting requirements in California. We celebrated Founders' Day at a luncheon in Claremont.

To end our first year, we held a tea to honor the actives in our area and our Golden Arrow members.

CAROL T. GLOVER

FRESNO

A successful pot luck cooky-shine at the lovely home of Tina Baker began the year for the Fresno Alumnae Club. Under the leadership of President Bobbie Webster, plans were made for a busy season. It was decided that the proceeds from our philanthropic project would go to the LARCS (Ladies Aid for Retarded Children).

In November we were honored by a visit from Mrs. Kyle, our province vice president. We enjoyed coffee at the home of Eva Walker while hearing Mrs. Kyle's interesting descriptions of Settlement School.

A Christmas party gave us an opportunity to entertain our husbands and local actives. Contributions were made by all for a Christmas basket containing food, clothing and toys for a needy family.

Popular Settlement School goods were sold and nomination of officers was held at the March meeting in the home of Charlene Hayter.

Fresno Pi Phis and Pi Phis from out-lying communities gathered for the annual Founders' Day luncheon in April.

Peggy Nichols, our active Panhellenic Representative was a co-chairman for a successful Panhellenic luncheon honoring past presidents.

We looked forward to receiving the *Pi Phi Post* edited by Charlene Hayter. The paper kept us up to date on club news.

ADRIAN HALE

GLENDALE

The monthly meetings of the Glendale Alumnae Club of Pi Beta Phi, held in the evenings, have been enthusiastically attended by an increasing number of members. After a potluck dinner in September, Marjorie Edwards projected her beautiful European kodachromes. In October Alice Moore, attorney at law, spoke on the subject, "What Law Suits are Made Of." Canasta and bridge were enjoyed in November with an added attraction by Annette Tessier, who told of her experiences as a Youth Hostel leader. The traditional Christmas party came in December. Husbands and escorts were dinner guests at the Southern California Gas Company in February. John Baird, a professional television entertainer, was the speaker for the evening. His subject was "Here Comes Beethoven." "Our Family and Mental Health" was Doctor Hartson's topic in March. All Pi Beta Phis of the Los Angeles Metropolitan Area observed Founders' Day with a luncheon at the Ambassador Hotel. Officers for the ensuing year were installed in May. The club's activities ended in June with a pot luck dinner honoring Pi Beta Phi daughters.

The club has local philanthropies, financed by a rummage sale and from the profits of magazine subscriptions. A membership in the Glendale Hospital Auxiliary was maintained. Aid was ex-

tended to the Crippled Children's Society of Los Angeles County. Dinner was served to the International Student's Organization of Glendale College. Fifty dollars was given to the Glendale Mental Health Service, and a loan has been made available to an active Pi Beta Phi of this area.

This year has been a busy one for the fifty-six active members with Johann Jonas, President.

HELEN M. WILSON

HONOLULU, HAWAII

To increase attendance and interest, the Honolulu Alumnae Club limited business meetings to four for the year, and planned a variety of social events for the other meetings. The year's activities began in May with a coffee to welcome newcomers, and in June a no-hostess buffet luncheon was held at the Pali Palms, a windward Oahu resort hotel.

Letters of recommendation for rushing were written at the July meeting.

In August the club gave a luncheon at a Waikiki Beach hotel. The guests were actives' home during summer vacation and those attending the University of Hawaii.

Club members' husbands were the guests at a September barbecue. Each couple charcoal broiled their own steaks. Careful planning, good food, and congenial company produced a delightful party.

In October the alumnae club toured Pearl Harbor by launch. A guide pointed out historic landmarks and described the events that took place on December 7, 1941. The cruise is provided by the United States Navy. Luncheon was served at the Navy Officers' Club.

In November the members gathered at the home of the club president for dessert and bridge.

In December a group of alumnae took a decorated Christmas tree to the Pohukaina School for handicapped children.

The January meeting was a "bring your own sandwich" luncheon and business meeting.

In February the club gave a bridge benefit, and \$118 was collected for Pohukaina School, and Waimano Homes, an institution for the mentally retarded.

JANE GIDDINGS

LA CANADA VALLEY

The La Canada Valley Alumnae Club opened in October under our new President, Betty Howlett.

In November, we had a successful Little Theatre benefit as our Ways and Means project for the year.

Our November meeting had Janet Inman, a recipient of the Art Scholarship Fund to Gatlinburg, speak to us and show us pictures of her experiences there.

In behalf of our local Philanthropy, the Crippled Children's Society of Los Angeles, members once again addressed envelopes for the Easter Seal campaign and some donated many hours "stuffing" these envelopes in preparation for mailing.

We held no meeting in December, but began again in January with an extremely interesting talk from Evelyn Kyle, province vice president. She described in detail her trip to Settlement School.

Grace Kusterer, one of our former members, came to us in February and showed pictures and told us of her seventeen months tour of Europe.

Many of us attended the Los Angeles Club's lovely benefit luncheon at the Beverly Hilton Hotel in February. We also helped in the sale of the raffle tickets for this event.

Bea Wilde opened her lovely home to us for our Husbands and Wives party in March.

April brought the Founders' Day luncheon at the Ambassador Hotel, and we ended another wonderful year together with our installation of new officers followed by the traditional cooky-shine in May.

JANE HIGGIN

LA JOLLA

The La Jolla (Adele Taylor Alford) Alumnae Club began the year with a pre-rush meeting in August at the home of Adele Alford Heink. At this time we were happy to learn that California E (which many of us had helped to install) had purchased a chapter house.

In September we enjoyed a patio supper at the home of our president, Margaret Tool Ullrich.

Our second supper meeting was held in October at the home of Evelyn Peterson Stevens, who served as chairman of our Settlement School sale. A morning coffee and sale held in the Muirlands home of Helen Morton Scott was a most successful November project. With a membership of only 23, we were overwhelmed with our sales of over \$350, and numerous orders.

In December, as is our custom, we joined the San Diego Club in entertaining out of town actives at a Christmas luncheon. In January we met at Betty Kuehn Tinker's home, reviewing activities of the past year and making future plans.

In February we shared activities with San Diego. Evelyn Stevens was hostess at one of the Valentine Day benefit parties, and we joined them for a buffet supper at the California E chapter house.

March brought nominations for the coming year. In April we joined with San Diego and the actives in the celebration of Founders' Day.

Our year closed in May with a supper meeting and the installation of officers.

MILDRED FRANCE DURHAM

LAS VEGAS

The Las Vegas Alumnae Club, under the leadership of Mavis Kelly, opened with a pre-rush meeting in August. Girls from the local high schools entering college in the fall were considered for recommendation.

During our fall meetings we enjoyed informative lectures on charm, grooming, interior design and holiday arrangements.

The Christmas Holidays were ushered in by the members and their husbands with a dinner dance at the Ranch House where gifts were exchanged and a good time was enjoyed by all.

In January active chapter interests were observed with a skit on the History of the cooky-shine. A President's pin was given to Nevada A at the University of Nevada to be worn and handed down by each president.

Pi Province Vice President Evelyn Petegs Kyle made her official visit to our club in February and was honored by our members at a buffet dinner at the home of Jeanne Brannin.

Many of our members are assisting at the annual Panhellenic Tea honoring senior high school girls held in May.

During the year we have raised money by selling Christmas cards and wrappings under the direction of Juneve Adams.

Marcia Crellin, a Golden Arrow member, was honored guest at our Founders' Day Luncheon.

MARTEDEL COOPER

LONG BEACH

The Long Beach Alumnae Club began its years activity by having our annual family picnic at Recreation Park.

In September, Jean Pitblado was hostess to a very interesting program given by Mr. Bryan Waller, concerning new ideas for Christmas from his own shop—"The Grasshopper."

In October, Elaine Will had us for a dessert bridge and also for our regular October meeting.

Our Christmas Party was held at the home of Lora Barr. We exchanged gifts and Mr. Ridge Walker gave a talk on his children's theater and directed our carol singing. We were thrilled to learn that Mary Wilson's Pork and Rice recipe was chosen for the Pi Beta Phi Cook Book. We entertained the actives and pledges during the holidays, for a coffee held at the lovely home of Margaret Clark.

Slides from the Settlement School were shown at our January meeting held at the home of Andy Townsend.

February was our cooky-shine held at the home of Bobbye Goozman. Our Pi Vice President, Evelyn Kyle, was our honored guest. Ruth Barrett Smith also was with us. We sang all the songs we knew and had a wonderful array of cookies.

In March we had election of officers and then played bridge at the home of Irma Leebrick.

Our Founders' Day Luncheon was held at the Captain's Inn on the Long Beach Marina. We had an Exchange Student Panel from Finland, Turkey, and Spain.

A beautiful installation ceremony was held in May at the home of Winifred Morris, which closed our year's program.

MARY CLARK

LOS ANGELES

This has, indeed, been our "Wonderful Alum" year together, which maxim our president used in the traditional letter written by her and sent out each fall to members of our alumnae club. She explained it saying that after a rush party that one of the actives said a rushee should be pledged because she would make such a Wonderful Alum. We have tried to live up to that motto this year, and along with our regular monthly luncheon meetings and stimulating programs have concentrated particularly upon the following items of interest.

The February Benefit luncheon and fashion show held in the beautiful Crystal Room of the Beverly Hilton Hotel was an outstanding success. In fact this undertaking has grown so large that we are able to help not only our local philanthropy, the Crippled Children's Society, but are happy to give generously to our national philanthropy. (It is noteworthy to mention that the Los Angeles Alumnae Club members have given 4064 volunteer working hours at the Crippled Children's foundation.)

Founders' Day was celebrated in the world famous Ambassador Hotel with our group in charge of the entire Southern California area.

The Mother-Daughter Tea which was held in May at the beautiful home of one of our members is another tradition of our organization. Pi Beta Phi mothers and daughters enjoy this occasion in their honor and we also feel it to be a terrific help on rushing.

"A Strictly Pi Phi Day" terminated the season's activities with a round table discussion including the province vice president, the Rush Advisors from the two universities, U.C.L.A. and U.S.C., and our Recommendations Chairman.

We were also very proud to have one of our members, Betty Haldeman selected by the *Los Angeles Times* newspaper as one of the ten most outstanding women in the Los Angeles area.

Betty was chosen as the most prominent woman in the field of volunteer philanthropic work.

JANE GOTCH MOREHOUSE

LOS ANGELES PROFESSIONAL GROUP

The Professional Group of the Los Angeles Alumnae Club meets in the evening so that business women and teachers may have an opportunity to attend.

Our first meeting this year was an informal social event at which we played bridge or canasta, visited, and had a wonderful time renewing old friendships and making new acquaintances. A feature attraction was handwriting analysis by Margaret Judah and palmistry by Marian Palmer.

In November, the Professional Group entertained the Senior and Junior Alumnae Club Groups. We were fortunate to have Edward Reep, a painter and member of the Chouinard Art Institute, speak on "Contemporary Art and Its Development," and show us some of his paintings.

Each year we assist the Crippled Children's Society, our local philanthropy, by addressing envelopes for the Easter Seal campaign. In January, we met at their center and helped prepare the envelopes for mailing.

Margaret Hane showed us beautiful, colored slides and told us about her interesting experiences in the Orient at our February meeting. In March, Dorothy Villim also showed us beautiful, colored slides and told us about her trip around the world, with particular emphasis on Singapore, Spain, and Africa.

Our Founders' Day luncheon, in the Venetian Room at the Ambassador Hotel, was enjoyed by all of the clubs in the area.

In May a nutrition expert spoke on "Stress and Strains of the Atomic Age and Their Nutritional Implications," and in June we had a picnic and pool party.

MARGARET SLOAN FORLINE

MARIN COUNTY

The Marin County Alumnae Club under the presidency of Shirley Armor experienced one of its most spirited and successful seasons. A well attended luncheon and swim party in September was held at Lillian Kettenbach's, starting the 1957-1958 activities.

October was a busy month. Members sold Settlement School articles at the Pi Phi Grape Festival booth; managed the ticket sale under the chairmanship of Dorothy Berzman for the first night of the Ross Valley Players' performance of "Teahouse of the August Moon," from which the satisfactory sum of \$150 resulted for the Marin Scouts and Campfire Girls camperships; and finally, held a cooky-shine in Carolyn Quinn's beautiful new home with Pi Province Vice President, Evelyn Kyle, as honored guest.

A sale of Arrowcraft items and Christmas wrapping paper was held at an Open House in December. Frances Lewis was our hostess.

The first event of the new year was an enjoyable harp recital held at Ruth Chamberlain's home. Anne Adams, a California B alumna and principal harpist with the San Francisco Symphony was guest artist.

March featured some anecdotes of Marin Pi Beta Phi History given by a few of the group's charter members and a review of the Constitution at Mary Cole's.

Marin Alumnae were hostesses to the California B chapter and Bay Area alumnae groups for the Founders' Day luncheon which was held at the new Ondine Restaurant in Sausalito.

Hazel Brown graciously offered us the use of the corner location in the new Independent Journal newspaper building for a special spring showing of Settlement School goods.

For the final meeting in June, Marjorie Keilholz opened her home for the installation of new officers.

PEGGY ANTON

PALO ALTO

The Palo Alto Alumnae Club enjoyed a most successful year under the able leadership of Annette Olsen Seaman. Our season opened with a luncheon and swimming party at the home of Roberta Mitchell Wright. In October, our Pi Province Vice President honored us with her official visit.

To Ruth Platte Jensen and her hard working committee must be given the credit for our most successful Settlement School Tea and Sale.

The Christmas project was skillfully managed by Beth Shaaf Davenport. After a buffet supper, the members made all of the Christmas presents for one Ward of the Agnew State Hospital. On December 17, the club held a birthday party for our dear Edna Reeves, Golden Arrow Member, whose 75 birthday fell on that date.

This February, we again adopted the Palo Alto Medical Research Foundation as our philanthropy. This meeting devoted to a talk by the Research Director, Dr. Marcus Krupp, who thanked us for our \$650 donation for last year. He also explained the wide scope of the work being done by the group's Doctors. Because each dollar given is matched by the Government, our efforts are doubly appreciated. "Around The World In Eighty Days" was the theme for our fund raising luncheon and fashion show held at Adobe Creek Lodge March 20. Patty Patten Hall provided the ingenious and colorful decorations.

With our June barbecue, we said farewell until Fall.

KATHERINE LANE

PASADENA

The Pasadena Alumnae Club enjoyed a most successful year under the very capable leadership of Louise Gardner Doty. Our meetings have been varied between brunches, luncheons and evening desserts, all of which have had most interesting programs, including informal talks by our Pi Province President, Sally Wild Gordon, and our Pi Province Vice President, Evelyn Peters Kyle.

Our big project for the year was our "PI PHI PRESENTS" which took the place of our usual Settlement School Tea in October. Three of our members opened their lovely homes for an afternoon of displaying and selling Settlement School articles. Our Junior Club baked and sold cookies in one of the homes. Boutique articles, which we all worked during the summer months, were sold in another home. Tea was served in the third home. A great deal of the outstanding success of "PI PHI PRESENTS" was due to Helen Madden Russell, who was General Chairman.

Our major local philanthropy was again for Spastic children and our donations have enabled several children to enjoy summer vacations and one child to have speech therapy lessons.

Our Christmas Cooky-shine, also attended by the Juniors, was very festive with foreign decorative motif being used. In March we had our annual Rummage sale with the usual excellent cooperation of our members, resulting in a good profit. Founders' Day was celebrated on April 19 by all the active and alumnae groups in this area at luncheon at the Ambassador Hotel.

ELOISE BROWN

PASADENA JUNIOR

We began our busy year by pitching in with the Senior Club on plans for the biggest and best Settlement School Sale ever! Our special project was the cookie sale, and the sale of the Pi Beta Phi Books. The September meeting found us confronted by stacks of pink, white and aqua coffee cans. Armed with sequins, shells, odds and ends from our jewelry boxes and sewing boxes, glue and a little creative genius, we came out with 140 beautifully decorated cans for our cookies. And did we have fun!

At the October meeting, we all brought the cookies we had baked, and packed them in the cans. We even had a few left over, which is amazing considering the amount we ate while packing. The Cookie Sale was held at the home of Helen Maule. We had cookies baking during the sale, for atmosphere. But our cookie cans went so fast that we ended up selling cookies right out of the oven. The whole sale was a wonderful success. We donated a portion of our proceeds to the Alumnae Scholarship Fund.

An interesting program on gardening was presented in November by a representative of the California Liquid Fertilizer Company.

December found us joined with the Senior Club at the lovely home of Constance Roche Collins. An illustrated talk on Interior Decoration was given by Barbara Harris and Jeanne Jacobson. We each brought a wrapped gift for an elderly person, to be distributed by the Volunteer Placement Bureau.

Fashions are always of interest, particularly with the new enthusiasm for the chemise. For our January meeting, Jean Fahn presented a wonderful program on Spring Fashions.

We honored our husbands with a cocktail-buffet in February. The party was held at the home of Elizabeth Hill, and everyone had a wonderful time.

In March our program was given by The Balinese Shop and illustrated beautifully the Pacific influence in contemporary living. We were shown imported fabrics, weaving, ceramics and other lovely objects d'art.

New hair styles were the subject for our April program. The May meeting was devoted to the installation of officers and a discussion on rushing, followed by bridge for those who wished.

In June, we had a Swimming Party at the home of Joan Lamoreaux, honoring the Pi Beta Phi actives in the Pasadena area, as well as the alumnae.

We have had a most enjoyable year under the capable leadership of our president Aline Sharp and vice president Shirley Richardson.

GRAYNE FERGUSON PRICE

PHOENIX

Phoenix Alumnae Club members have experienced a stimulating, extremely pleasant, and successful year with Marian Killian Stapley as our president.

The first meeting in September was the Cooky-shine. The next month we met at Chandler, Arizona. Quite a number of Pi Beta Phi who live near Chandler were able to attend. We had one bridge luncheon. The club room and dairy products were furnished by the Carnation Milk Co. The girls added salad. By charging \$1 per person, our club made considerable money. In February we held our pantry shelf. The girls brought home-made goodies which included branried cherries, exotic cookies, and pecan pie. These were auctioned and proceeds added to our treasury.

Founders' Day was celebrated with the candle lighting ceremony, preceded by a salad supper. New officers were installed. Our final event was the husbands' and escorts' party: dinner, swimming, and dancing.

We have given a plaque to the Arizona A chapter. Each year the name of the active who has made the greatest contribution to Pi Beta Phi is engraved on the plaque. We also give the girl a gift.

We sent notices during the summer that dues were payable for the coming year. Response to the notices was so splendid that our paid membership exceeded that of other years. Yearbook information was secured painlessly on blanks with return envelopes that were sent with the notices.

Our charity project was the School for the Brain Injured. At the Panhellenic Benefit entitled "Grecian Holiday" we had two booths: the Settlement School and the pantry shelf. Profit from these was given to our charity.

MARGARET DUTTON HENSING

RENO

In August the first meeting was a patio pot luck dinner. President Barbara Mitchell discussed plans for the year ahead.

The September meeting was held at Alice Lombardi's. Mrs. Joseph F. McDonald discussed "History in Type" and she told interesting stories of early Nevada newspapers and personal experiences as the wife of a newspaperman.

The Cooky-shine in October was held at the chapter house. Dinner was climaxed by the impressive candlelight ceremony. Ann Young did several clever impersonations. Also in October a rummage sale was held to help defray house expenses. The Homecoming luncheon in October carried out the theme of the gay traveler with travel posters, etc.

The November meeting was held at Ethel Frost's, when a buffet dinner was held in honor of the official visit of Evelyn Kyle, Pi Province Vice President. A seasonal program entitled "Holiday Decorations" was presented.

The Christmas party was held at the chapter house. The actives cleverly entertained and a gift exchange was held.

In January the program was a history of the Founders of Pi Beta Phi. The hostess committee planned the refreshments to celebrate the recent marriage of our president who became the bride of Nathan Kazebier.

Annual guest night was in February with the officers hosting a large number of members and guests. Items from the Settlement School were displayed and sold. The "Nonettes" from Reno High School sang.

In March, at the home of Neal Howell, Joanne deLongchamps read favorite selections from her book, "Eden Under Glass."

The Founders' Day luncheon was held in April at a local hotel. An impressive program was held and the Mackay Day song team sang.

In May new officers were installed, past presidents honored and graduating seniors initiated, closing a successful and harmonious year of the Reno Alumnae Club.

BEVERLY HORTON

SACRAMENTO

Once again the Sacramento Alumnae Club began its activities with a luncheon at Antonina's charming restaurant. It was decided at that time that we continue the several fund raising projects we had adopted last year. We have a twenty five cent raffle each meeting, at which the preceding winner provides the gift. We also sold Christmas cards. Our final and very successful fund raising activity was our Pink Elephant Auction held in March.

Mrs. Frazelle of Starr King School for Exceptional Children was our guest at the October meeting. She explained the work of the school and told how we could help them. It was decided to make the school our local philanthropic project.

The Settlement School Tea was held at the home of Mrs. H. S. McDuffee. In addition we held a private sale at the home of Marjorie Knowles Simpson, our Settlement School Chairman.

We were honored with the presence of Pi Province Vice President, Evelyn Kyle at our November meeting. Mrs. Kyle fascinated us with her descriptions of Gatlinburg.

Our husbands had a chance to get reacquainted at our annual Christmas party. Our January meeting was on the Constitution and History of Pi Beta Phi.

The Del Paso Country Club was once again the scene of our Founders' Day Brunch. In May we had the Installation of Officers. We are all grateful to Elaine Loftus Betchart, our president, for another wonderful year.

KATHRYN MCDUFFEE BREUER

SAN DIEGO

The San Diego Alumnae Club has been enjoying a very active year under the leadership of our Joan Jefferson Reynolds.

Our opening meeting in October was in the home of Beth Finster. The program "Holiday Ideas" was cleverly presented by a San Diego Display Company.

Our annual Settlement School Benefit Tea was held in November in the lovely home of Miss June Peery. The sale was one of the most successful we have had in several years.

In December, the out of town actives were honored with a Christmas luncheon at the Mission Valley Inn. This was enthusiastically attended by both the La Jolla and San Diego Clubs and by a large group from our California E Chapter.

An inspiring Loyalty Day program was Held in January in the home of Reinette Waterman.

February was a busy month with home parties and a dinner meeting at the California E Chapter House. Susanna Albright Evans, who attended the Craft Workshop last year, showed us

slides of Settlement School following the meeting.

Spring brought us two money-making projects. We took a guided tour through a local furniture store and also held a rummage sale, which was a great financial success.

The year came to an end with a lovely celebration of our Founders' Day in April, and in May, the home of Margaret Ulrich was the scene for our traditional luncheon honoring graduating seniors at San Diego State College.

MARJORY ALEXANDER ALBRIGHT

SAN FERNANDO VALLEY

It was announced at Founders' Day Luncheon, 1957, that Diane Allingham of Santa Barbara College had received our Bertha Miller Memorial Scholarship for deserving activities. The month of May opened the 1957-58 club year under the capable leadership of Orvene Hecox Weiden. The first club letter of the year is sent to every known alumna of Pi Beta Phi in the San Fernando Valley in hopes of attracting new club members.

Members and husbands or escorts enjoyed a Casino Party in May which concluded with a midnight buffet. The June meeting concerned itself primarily with Ways and Means plans which included a dance in the fall, selling Social Capers Calendars, Christmas cards and wrappings, and a rummage sale in the spring. The club has found it very profitable to bring the very best of rummage, especially children's clothing to the meeting preceding the sale and holding an auction.

Summer activities included several swim parties and weekly family swim periods at various members' homes. Members volunteered to assist during one week at the Crippled Childrens Society Day Camp at Ranch Del Valle in the Valley.

The fourth Golden Arrow Dance was held November 15, 1957, as an informal affair with approximately 220 people attending. From the proceeds of this affair, the club has donated a gift the value of which is approximately \$200 to Rancho Del Valle. November also meant the addressing of Easter Seal Envelopes for the National Crippled Childrens Society.

The Loyalty Day program in January will be remembered for an inspirational visit from our charming Pi Province Vice President and neighbor from Pasadena, Evelyn Kyle.

We were happy to welcome home Elizabeth Johnson, the national treasurer of the Centennial Fund, from a year's sabbatical leave.

DARLEEN LAWSON TRUMBO

SAN FRANCISCO

The September meeting was held at the chapter house in Berkeley, California. Members came from many counties to meet the new pledges. "Wearing all their weight of learning lightly like a flower," they presented a most hopeful future for Pi Beta Phi.

In October, the province vice president, Evelyn Peters Kyle, visited San Francisco. A dinner was given in her honor and was followed by her most inspiring and informative review of a visit to The Pi Beta Phi Settlement School at Gatlinburg, Tennessee. This message was a tremendous impetus to the Settlement Tea and Sale held in November. It was most profitable.

Various members gave of their talents by presenting the following programs. In December, there was a play reading given with a Christmas theme. In January, a review of a "trip to Europe" was presented. In February, a movie film of a "Hunting Safari" was shown.

The club reports progress. A Junior group was formed this year (limited to those approximately 1-10 years out of college) and a new Directory was printed and distributed.

HELEN S. LERMAN

SAN JOSE

With the growing population throughout the Bay Area and under the capable leadership of Mary Seaberg Sullivan, San Jose Alumnae Club has found itself growing not only in membership but in enthusiasm.

We learned in September that for the eighth consecutive year we have won the award for the highest per capita magazine sales.

In October, Evelyn Kyle, province vice president, visited San Jose, and at that time officiated in awarding one of members with her Golden Arrow pin. Miss Ida Karsten, a 1907 initiate of Iowa A, presently Treasurer of the club, and Mrs. Kyle were honored at a dinner with the executive board before proceeding to the regular meeting at the home of Frances Chubb. During the meeting, Mrs. Kyle spoke to us of the summer workshop in Gatlinburg.

Virginia Blundell Kohler graciously offered her home for the afternoon and evening Settlement School sale in November. The evening event was tried for the first time and sales totaled close to \$725. Betty Bissell was chairman and Marcia Follenshee Heeger assisted.

At the Christmas party individual culinary and homemaking talents were displayed as money making projects to aid the Convention Fund. This was suggested to us by Evelyn Kyle, because of its success in the Pasadena Club in stimulating ideas and enthusiasm within the group, besides aiding ways and means. Gifts of hilariously funny White Elephants were exchanged.

Our annual cookey-shine, a marvelous potluck, was planned for

April. Grace Leiner Aldrich hosted for this traditional Founders' Day celebration.

Pi Beta Phi husbands join us in June for a barbecue supper and party.

VIRGINIA FISHER HELK

SAN MATEO COUNTY

The San Mateo County Alumnae Club enjoyed an active year under the capable leadership of the President, Mrs. Jephtha A. Wade. The activities started in September with a most enjoyable barbecue at the home of Mrs. Robert DeRoos. A delightful time was had by the members and their husbands.

The club was honored in October with the visit of Evelyn Peters Kyle, our province vice president. Her informative report gave the members a fresh insight into the activities of the fraternity.

The Christmas luncheon, held at the California Golf Club, was an appropriately festive beginning for the Holiday Season.

At Christmas, the club presented the children's yards of Mills and Peninsula Hospitals with hi-fi phonographs. Several record albums were also purchased for them during the year.

The highlight of the February meeting was a talk given by one of the members, Mrs. Jane Baker, on *Gourmet Meals for the Family*. This timely topic stimulated sales of the Pi Beta Phi Cook Book!

Two events marked the calendar in March. The annual dinner dance, held at the Villa Hotel, was the usual successful event for the couples attending. A Benefit Tea, preceded by a reading by the talented Martha Weber, a former alumnae club member, was a delightful event enjoyed by the alumnae and their friends.

Founders' Day was celebrated by the attendance of several members at a luncheon of the combined memberships of the Bay Area Council Clubs and California B Chapter in picturesque Sausalito.

MARGARET SPARKS WHITE

SANTA BARBARA

Under the capable leadership of Golden Arrow Pi Beta Phi, Mrs. Lucille Hall Santa Barbara Pi Beta Phi is experiencing a fruitful year. The main money-making project of the year was a large scale rummage sale held on March 27, 28, and 29.

Our meetings have been sparked by an interesting and educational view of the fraternity. Such interesting subjects as "Pi Phi and the Theatre", "A Pi Phi Circles the Pacific", "A Pi Phi Looks at Literature", "Pi Phis in Social Service and Public Life", "Two Pi Phis Look at Art", and "Pi Phis in Music and Dance" have been presented. Much of the research on these programs has been done by Program Chairman Mae Little Harris, who has received much valuable information through correspondence with Amy B. Onken. The result of such a program is an informed alumnae as to Pi Beta Phi influence in various phases of life.

A gift of a much needed refrigerator was presented to the active chapter here by the alumnae club.

BETTIE ALEXANDER STEIGER

SANTA MONICA-WESTWOOD

At the first meeting of the new fraternity year, in addition to the installation of officers, Centennial Fund envelopes were collected, and a program, "In Memoriam," consisting of very interesting biographical sketches of Ethel (Jane) Hardie McFarland and Mary (Jessie) Scott Symington, was given. Mid-summer found the club members at the annual "just for fun" luncheon at the Fox and Hounds Restaurant in Santa Monica.

In September the first of the year's morning coffee meetings was held. This innovation proved very successful and the club will probably continue the major number of meetings in the morning. October found the members entertaining seniors from California Δ. Claire Drake, our President, gave her usual inspirational talk on what it means to be a Pi Beta Phi after college. November was the occasion for a second morning coffee and Settlement School program and sale.

December, the month of the traditional Christmas party, was also Claire Drake's last month as President, for shortly thereafter she moved to Connecticut. We hope to see her back in a year or so.

January, another morning coffee, was under the capable leadership of Edith DeWeese. Voluntary donations for Virginia A were accepted. In February club members had a lovely talk by visiting province vice president, Evelyn Kyle, in which she told us what other alumnae clubs in Pi Province are doing. This was most fascinating as we felt very close to clubs that heretofore had been only names. In March the club held a benefit dessert to which guests were invited.

The year came to a close with a lovely celebration of Founders' Day.

RUTH THAYER

SOLANO COUNTY

For Founders' Day we had a dinner at the "Nut Tree Inn", a celebrated landmark here.

A short time before high school graduation we had a Panhellenic Tea for girls who planned to go to college and their mothers. It was promoted mostly by Pi Beta Phi but aided by unorganized

alumnae of other Greek Letter Societies. About seventy five attended. Mrs. Olive Lewis was the speaker. She stressed the advantages of sorority life for college girls. It was a lovely affair.

In October we had a dinner for Mrs. Kyle at the Mare Island Commissioned Officer's Club through the courtesy of one of our members who is a member of the club.

We had our usual Christmas Pot Luck dinner with each member bringing a gift for Santa Claus Consolidated, a project of our local Red Cross of which one of our members is Executive Secretary.

We did not have our usual tea and sale for the Settlement School as we are such a small group and all are so busy. We have such a good chairman who sells things all through the year.

CLARA STUART RIPSOM

SOUTH COAST

Our Pi Beta Phi year started with a bang with a "Summer Splash" swimming party and buffet luncheon held at the home of this year's President, Margaret Johnson Corkett. It was fun to see the familiar faces and we welcomed many new Pi Beta Phis.

This year we have had some variety in our meetings and had an excellent program for each one. Some of our meetings were morning coffees, some were "bring your own sandwich", and we had several luncheons served in the homes of our members. Several of our own club members presented some of the programs. Dorothy Jonason Duncan gave an interesting meeting on candle making. Mae Reed Porter has written several outstanding books on Western U. S. History, and her program was "The West That Was". Marie Briggs Timmons is interested in jewelry making, and she brought many of her lovely items to display and told us of many of the unusual things she has collected and made from all parts of the world.

A party just for fun was held during the Christmas Season. Marie Timmons opened her lovely home to us and a grand Chinese dinner was enjoyed by all the gals and their husbands.

Again this year we feel fortunate to have been able to continue our book review series presented by Mary Greer Scarborough at the Newport Yacht Club. These reviews have been so well received by Pi Beta Phis and their friends in this area that we have been able to donate the proceeds to several Orange County Agencies.

Our province vice president, Evelyn Peters Kyle, was with us for an interesting board meeting and was our speaker at our Founders' Day luncheon held at the Irvine Coast Country Club.

ALVAH DENTON VAN DYKE

STOCKTON

Mrs. John Byard led the Stockton Alumnae Club this past year, and it was a year of "firsts" for our group. With our Charter just a year old we feel we had a very active and successful year.

Our first Founders' Day celebration was held Sunday, April 28 at the home of Mrs. Kenneth Pratt. The eleven o'clock breakfast was well attended and afforded the first opportunity in a long while for a great many of us to renew one of the Pi Beta Phi traditions.

Stockton had never known a Settlement School tea and sale, so we felt it quite a challenge to introduce all the lovely items to our friends and neighbors. The home of Mrs. Harold Graven was the setting for our November 5 affair with approximately one hundred guests attending. Mrs. Wm. Howell did a wonderful job as chairman, and we were all thrilled with the enthusiastic response of those attending.

During the holidays, the Wm. Howells, hosted to all the members and their husbands. The pot luck dinner was followed by a very happy evening, and we hope to repeat the idea often during the year.

We now have a membership of twenty-two, and are so pleased that our number is not from Stockton alone, but from some of the surrounding towns as well. We feel we are now well established and are looking forward to another busy year.

PHYLLIS BALTZER

TUCSON

The fall season of Pi Beta Phi in Tucson was opened with a delightful supper meeting, held in the patio of the home of Mrs.

Calvin Webster.

The main purpose was to honor our new pledges. The entertainment was a humorous skit, on "the life of a rushee", put on by some of the alumnae. We also honored Mrs. Mildred Milton, as a Gold Arrow member, who was moving to Phoenix to live.

Our November meeting was preceded by a visit to "The Kaibab Buckskin," a new Indian Curio Shop. The proprietor entertained us by a talk on the origin of the moccasin and his Indian workmen demonstrated the method.

The main topic of the December meeting, was the Settlement School. We were also entertained by a fine demonstration of ways to wrap and decorate Christmas packages. We also honored Mrs. Bond, our new housemother, with a Tea at the chapter house.

The program for the January meeting was a very interesting and profitable talk by Dr. A. R. Hahn on Emotional Problems of Children and Parents.

In preparation for spring, an interesting talk on Spring Planting Inside and Out was the topic for February. Many valuable ideas were presented.

Our March meeting was on the Constitution, with Mrs. Mary Thomas as chairman.

MRS. FAITH G. RICHARDSON

VALLEY OF THE MOON

The Valley of the Moon Alumnae Club has been presided over this year very ably by Jane Auld Olson. We met at her home in October when our province vice president, Evelyn Kyle, visited us.

Katherine Jassman Thomas was hostess for our Founders' Day program and a Cooky-shine. We all enjoyed wine and blue decorated arrow cookies and the singing of Pi Beta Phi songs.

In September we met in the home of Katherine Hoppaugh Andrews. The program, given by Mrs. Andrews, was a very interesting talk with color slides on an extensive trip she and her husband made to Europe.

Genevieve Tillery Williamson told us of some of the beginning of the Settlement School in November and Ruth Mitchell Deeds presented our History and Constitution program in January. These meetings were most interesting to those of us who have not had the opportunity to know personally the women who have made Pi Beta Phi's History so inspiring.

We were proud of the beautiful job Barbara Jones McLaurin did as chairman of a very successful Panhellenic Tea given for prospective college girls and their mothers.

We welcomed four new members into our club again this year. At the close of this year we feel the success of our small alumnae club is measured by the feeling of true Pi Beta Phi friendship.

MIRIAM DIGGS WRIGHT

WHITTIER

The Whittier Alumnae Club was organized February 5, 1958 at the home of Barbara Kroener with twenty-eight enthusiastic Pi Beta Phis in attendance. We expect to have about thirty-five paid members. Election of officers was held. Betty Lou Foley was elected our first president; Virginia Norberg, vice president; Shirley Gibson, treasurer; Janet Smith, recording secretary; Janet Wagner, corresponding secretary; and Sally Lewis rush chairman. We will soon plan our activities for the rest of the year.

JANET WAGNER

YUBA-SUTTER

The Yuba-Sutter Alumnae Club has had a year of marking time. We now have a membership of but eleven, three are teachers, three work and three have small children.

Saturday seems the only possible meeting day and no host luncheons followed by a business meeting the usual procedure.

In November we were pleased to receive a visit from Evelyn Kyle province vice president.

We are still optimistic over the possibility of more members when the personnel at Camp Beale is increased.

We are most fortunate to have Barbara Schmidt as president for the coming year.

FREE B. CLARK



The steel backbone of our country comes from the melting-pot of its citizens.

—DR. DEBILIUS

The most useless person in the world is one who *could* do something about communism and who doesn't have the *interest* or *will*.

—FRANCIS J. MCNAMARA
NPC Citizenship Committee

In Memoriam

LENA STOCKING BAKER (Mrs.) initiated into Illinois Zeta November 3, 1899, died March 11, 1958.

CORYNNE CAMERON BRADY (Mrs. Richard Joseph) initiated into California Delta September 27, 1941, died October 27, 1957.

MARIE MAXWELL BURGER (Mrs. Chas. Roland) initiated into Colorado Alpha February 23, 1889, died January 16, 1958, in Boulder, Colo.

ESTHER ROGERS CARPENTER (Mrs. Howard H.) initiated into Pennsylvania Alpha May 14, 1902, died January 15, 1958.

ABIGAIL DAVIDSON initiated into Illinois Gamma November 18, 1887, died October 28, 1957.

EVELYN LAURA DAYMAN initiated into California Gamma July 27, 1917, died August 3, 1957.

GRACE DEISHER initiated into Colorado Beta October 30, 1903, died November 17, 1957, in San Diego, Calif.

DOROTHA WIEGEL GILBERTSON (Mrs. John M.) initiated into Washington Alpha April 11, 1923, died November 13, 1957.

HELEN MULLENDORE GREEN (Mrs. Rufus J.) initiated into Oklahoma Beta March 16, 1934, died March 2, 1957.

MYRTLE HURT HARBAUGH (Mrs.) initiated into Missouri Gamma January 9, 1914, died February 12, 1958.

LORAIN WASSON JORGENSEN (Mrs. Lewis Martin) initiated into Kansas Alpha January 31, 1916, died February 24, 1958, in Washington, D.C.

EDITH FAIRCHILD KEHL (Mrs. Edward) initiated into Kansas Beta February 26, 1921, died December 13, 1957.

MARTHA FLOWERS LESLIE (Mrs. Edward V.) initiated into Indiana Gamma October 18, 1923, died March 14, 1958, in Indianapolis, Ind.

CONSTANCE KINKEL LONG (Mrs. Charles Elbert) initiated into Kansas Alpha February 21, 1923, died March 27, 1957.

JOSEPHINE WELLS MOSELEY (Mrs. Wayne Thornton) initiated into Wisconsin Alpha October 23, 1899, died November 13, 1957.

JESSICA DAVIS MURPHY (Mrs. D. Hayes) initiated into Wisconsin Alpha March 6, 1897, died January 22, 1958, in West Hartford, Conn.

ELIZABETH GIBB PHELPS (Mrs. Roswell F.) initiated into Massachusetts Alpha November 7, 1903, died January 18, 1958.

DOROTHY TRAYLOR RICH (Mrs. Harold L.) initiated into Indiana Beta February 21, 1931, died February 7, 1958, in Fort Lauderdale, Fla.

MARGARET LOHMAN ROBNETT (Mrs. David Barton) initiated into Missouri Alpha January 21, 1920, died February 3, 1958.

MARGARET PAULSON ROCKRISE (Mrs. George) initiated into Oregon Alpha January 30, 1937, died August 14, 1957.

RUTH POPE ROSENGARTEN (Mrs. Edwin H.) initiated into D.C. Alpha December 10, 1910, died December 15, 1957.

ETHEL GRIEST SNYDER (Mrs. Clinton H.) initiated into Pennsylvania Alpha November 15, 1898, died October 15, 1957, in Philadelphia, Pa.

GRACE GARDNER WATSON (Mrs. Geo. Oliver) initiated into Minnesota Alpha June 9, 1917, died January 24, 1958.

LUCY HALL WHEELER (Mrs. Geo. O.) initiated into Missouri Alpha March 8, 1916, died September 21, 1956.

LUCY SCHULER WILSON (Mrs. Wm. T.) initiated into Maryland Alpha October 6, 1934, died April 5, 1957.

Official CALENDARS

Communications for the Central Office should be addressed: Pi Beta Phi Central Office, 410 Standard Office Building, Decatur, Ill. For address of other officers, consult the Fraternity Directory in this issue.

ACTIVE

- Send checks for initiation fees to Pi Beta Phi Central Office, 410 Standard Office Bldg., Decatur, Ill.
- Send checks for National Pledge Fee to Central Office.
- Make checks for Senior dues payable to "Pi Beta Phi Central Office," and send to the Central Office.
- Make checks for Settlement School payable to the "Treasurer of the Pi Beta Phi Settlement School" and send to her.
- Make checks for Harriet Rutherford Johnstone Scholarship Fund payable to the "Pi Beta Phi Central Office" and send there.
- Make checks for the Holt House payable to the "Treasurer of Holt House" and send to her.
- Make checks for jewelry payable to the "Pi Beta Phi Central Office" and send to that office.
- Make checks for magazine subscriptions payable to the "Pi Beta Phi Magazine Agency," and send to 410 Standard Office Bldg., Decatur, Ill.
- Make checks for Centennial Fund payable to "Treasurer of the Centennial Fund" and send to the Fund Treasurer.
- Make checks for Convention Hospitality Fund payable to "Pi Beta Phi Fraternity" and send to the Grand Treasurer, Mrs. Henry Moore, Jr., 420 Pine St., Texarkana, Texas.

NOTICE TO CANADIAN CHAPTERS

- Canadian chapters send check made payable to "Pi Beta Phi" with official jewelry order form to Pi Beta Phi Central Office. For Balfour products other than insignia listed on official jewelry order form send order with check payable to "L. G. Balfour Company" directly to the L. G. Balfour Company, Attleboro, Massachusetts.
- Canadian chapters make all checks for payments of initiation fees, pledge fees, contributions to all funds, and payments for Bound ARROWS and Treasurer's Bonds, payable to Pi Beta Phi and send to the Grand Treasurer, Mrs. Henry Moore, Jr., 420 Pine St., Texarkana, Texas. Be sure to send GT1 form with check for fees.

GENERAL INSTRUCTIONS

- CHAPTER TREASURERS:** Should see that letter from Grand Treasurer to the Parents of Actives and Pledges is sent to the parents as early in the fall as it is possible to get the local letter on chapter finances approved by the Province President to send with it. It is necessary that parents understand the financial obligations at the beginning of the year. Should see that Financial Statements to Parents of Pledges are sent approximately two weeks before the proposed initiation. They should be sent ONLY to the parents of the girls who have met the initiation requirements and whom the chapter definitely plans to initiate. This means too that the blanks should be sent only for the girls who have received the required vote of the Executive Council and the Alumnae Advisory Committee for approval of initiation. Should see that badges are ordered through the Central Office. It takes six weeks or more, to complete badge orders. Badges for prospective members should not be ordered until all initiation requirements have been met. Should send the National pledge fee for each pledge with Form GT1 to Central Office. Canadian chapters send fee to Mrs. Henry Moore, Jr., 420 Pine Street, Texarkana, Texas, with GT1 form. Send within two weeks of any pledging or repledging. Should send the initiation fee for each initiate with Form GT1 to Central Office within three days of initiation. Canadian chapters send initiation fees to Mrs. Henry Moore, Jr., 420 Pine Street, Texarkana, Texas, with GT1 form. Should send monthly reports to Mr. John DornBlaser, 310 Gazette Building, Little Rock, Arkansas.
- CHAPTER CORRESPONDING SECRETARIES:** Should report to the Central Office and to the Province President changes in chapter officers if they are made any time during the year.
- CHAPTER RUSH CAPTAINS:** Should send within five days after any pledging, to the Director of Rushing and Pledge Training, a recommendation and consent to bid blank, or letter of recommendation, or blue blank of information from the State Rush Chairman, for each girl pledged. All blanks or letters must be counter-signed by the chapter alumna rush advisor. Should send within two weeks after the close of the formal rushing season, a report to the Province President on the result of rushing and pledging. Also report to the Province President and the Central Office, the name and address of the newly elected rush captain.
- CHAPTER PLEDGE SUPERVISORS:** Should send a list of pledges, on forms intended for that purpose, to the Director of Rushing and Pledge Training and to the Central Office within five days after any pledging or repledging.
- CHAPTER VICE-PRESIDENTS:** Should send to the Province President within three days after any initiation a report that new membership cards have been placed in the card file.

CHAPTER HISTORIANS: Should send to the province President within three days after any initiation a report that names of the new initiates have been recorded in the Record of Membership Book.

CHAPTER PROGRAM CHAIRMEN: Should send a report to the Director of Extension (see current ARROW for name and address) within one week following the holding of the program based upon material sent by that officer from Central Office.

CHAPTER PANHELLENIC DELEGATES: Should send semi-annual reports to the Grand President on blanks sent out by her for that purpose.

When college schedules make it impossible to comply exactly with fraternity calendar dates, chapter officers should contact Central Office or the officer concerned, explain the situations and receive special permission to vary from the established dates.

CHECK GENERAL INSTRUCTIONS FOR REQUIRED REPORTS IN ADDITION TO THOSE SPECIFIED FOR CALENDAR DATES

- SEPTEMBER 10. Chapter president send letter to Province President. Chapter officers meet, read manuals, and prepare for college year.
- SEPTEMBER 25. Chapter scholarship chairman send to Province Scholarship Supervisor and to Province President letter giving plans for study and improvement in scholarship.
- OCTOBER 1. Chapter treasurer send letter to parents of actives and pledges explaining dues and fees with letter from the Grand Treasurer to parents.
- OCTOBER 1. Chapter corresponding secretary send Active Membership List to the Central Office.
- OCTOBER 1. Chapter vice-president send Inactive Membership List to the Central Office.
- OCTOBER 1. Chapter corresponding secretary of chapters maintaining residences mail to Chairman of Committee on Chaperons printed card concerning chaperon and also blank containing data on chaperons.
- OCTOBER 1. Pledge sponsors send copy of the national letter from Grand Council and one from the chapter, which has been approved in advance by the Province President, to parents of pledges as soon as possible after pledging.
- OCTOBER 1. Corresponding Secretary send to Director of Extension name and address of president of chapter's Mothers' Club.
- OCTOBER 5. Chapter corresponding secretary prepare and mail chapter letter for ARROW to reach Chapter Letter Editor by October 10.
- OCTOBER 10. Chapter president send letter and copy of by-laws to Province President and Alumni Advisory Committee Chairman.
- OCTOBER 10. Chapter corresponding secretary return receipt for fall supplies to the Central Office as soon as the supplies are received.
- OCTOBER 15. Chapter corresponding secretary send Fraternity Study and Examination Blank #105 to the Province Supervisor of Fraternity Study and Examination not later than October 15, and before if possible.
- OCTOBER 15. Program Chairman submit plans to the Province President for chapter program for the first semester.
- OCTOBER 15. Deadline for material for Winter ARROW.
- OCTOBER 15. Chapter treasurer submit to the Province President for approval a copy of the letter to be sent to parents of candidates for initiation explaining local chapter financial requirements. This to be sent out with national letter from the Grand Treasurer for parents to sign and return.
- OCTOBER 15. Chapter treasurer send to Central Office \$5.00 to cover both the bond for the chapter treasurer and the bond ARROWS of the preceding year, and \$12 national accounting fee.
- OCTOBER 15. Chapter treasurer send to Supervisor of Chapter Accounting a report concerning current status of delinquents reported last June 15 whether there are any; if so, full information.
- OCTOBER 20. Due to the Fraternity Auditor, Mr. John DornBlaser, 310 Gazette Building, Little Rock, Arkansas, one copy each of report forms Cash Receipts, Cash Disbursements, Accounts Receivable and Income, Income and Expense, and Budget and Control. This is for schools which opened prior to September 15 and is the Summer-September report.
- OCTOBER 25. Chapter scholarship chairman send letter to Province President and to Province Supervisor.
- OCTOBER 30. Chapter pledge supervisor send letter to Province President.
- OCTOBER 30. Chapter president send form to the Director of Rushing and Pledge Training stating that all employees handling food at the chapter house have passed a physical examination.
- OCTOBER 31. Chapter corresponding secretary notify the Chairman of the Committee on Transfers if chapter has or has not members transferring to other campuses using official Introduction Transfer Blank for that purpose. Also send to her a list of the names and present addresses of all undergraduates who have not returned to the chapter.
- NOVEMBER 10. Chapter president send letter to Province President.
- NOVEMBER 15. Chapter scholarship chairman send to the Province Supervisor, Province President and National Chairman copies of Scholarship Blank #3. Send earlier if possible.
- NOVEMBER 15. Pledge president send letter to Province President.
- NOVEMBER 20. Pi Phi Times correspondent send material on Homecoming Floats, Stunts, formal parties, rushing and such other material as may be requested to Province Coordinator of Pi Phi Times Committee.
- NOVEMBER 20. Due to Fraternity Auditor, Mr. John DornBlaser, 310 Gazette Building, Little Rock, Arkansas, one copy of report forms CR, CD, ARI, IE and BC. Due from all chapters. For schools opening prior to September 15 it will be for the month of October, for schools opening after September 15 it will be the Summer-October report.
- NOVEMBER 25. Chapter scholarship chairman send letter to Province President and to Province Supervisor.
- NOVEMBER 25. Chapter magazine chairman send Christmas gift subscriptions to Pi Beta Phi Magazine Agency to insure Christmas gift card delivery by December 25.
- DECEMBER 1. Chapter president to return Fire Protection affidavit to the Counselor for Chapter House Corporations.
- DECEMBER 10. Chapter president send letter to Province President.
- DECEMBER 15. Chapter scholarship chairman send letter to Province President and to Province Supervisor.
- DECEMBER 20. Due to Fraternity Auditor, one copy each forms CR, CD, ARI, IE and BC for the month of November. All chapters.
- JANUARY 5. Chapter corresponding secretary prepare and mail chapter letter for ARROW to reach Chapter Letter Editor by January 10.
- JANUARY 9. Chapter Loyalty Day.
- JANUARY 10. Chapter president send letter to Province President.
- JANUARY 15. Chapter pledge supervisor send letter to Province President.
- JANUARY 15. Chapter corresponding secretary return receipt for any supplies to the Central Office immediately after supplies have been received and distributed.
- JANUARY 15. Chapter treasurer is responsible for the sending of the annual report of the Chapter House Corporation to the Counselor for Chapter House Corporations and the Province President, and for the sending of a \$5.00 fee for bonding the treasurer of the House Corporation. Blanks for the report will be sent out to the treasurer of the House Corporation who makes out this report and sends the \$5.00 fee, but the chapter treasurer must see that both report and fee are sent.
- JANUARY 15. Deadline for material for Spring ARROW.
- JANUARY 15. Each senior graduating at mid-year is required to fill out a Senior Application Blank and give the chapter treasurer \$2.50 for national alumni dues. The chapter treasurer is required to forward the Senior Application and money to the Central Office. Canadian chapters send Senior Dues and Applications to the Grand Treasurer.
- JANUARY 20. Due to Fraternity Auditor, one copy each of forms CR, CD, ARI, IE, and BC for the month of December. All chapters.
- JANUARY 25. Chapter scholarship chairman send letter to Province President and to Province Supervisor.
- FEBRUARY 1. Deadline for the Chapter Program Chairman to send reports to the Director of Extension on Pi Phi Night Programs held by the chapter for first half of the year.
- FEBRUARY 1. Plan for Active Fraternity Examination.
- FEBRUARY 1. Or as soon as new semester begins, chapter treasurer send to Supervisor of Chapter Accounting a report concerning delinquents, whether there are any; if so, names and amounts.
- FEBRUARY 10. Chapter president takes the pin of any girl who is financially delinquent at the end of the semester and is responsible for the sending out of the Automatic Probation blank as required by the Statutes.
- FEBRUARY 10. Deadline for chapter program chairman to send report to the Director of Extension on Pi Phi Night Programs held by the chapter.
- FEBRUARY 10. Active chapter history material should be submitted by chapter historian to the National Supervisor of Chapter Histories.
- FEBRUARY 10. Chapter president send letter to Province President.
- FEBRUARY 10. Final date for the election of chapter officers.
- FEBRUARY 10, or as soon as new semester begins. Chapter corresponding secretary send Fraternity Study and Examination blank #105 to Province Supervisor of Fraternity Study and Examination.
- FEBRUARY 15. Chapter corresponding secretary send one copy of new officer list to Central Office and Province President.
- FEBRUARY 15. Final date for chapter president to send nomination of candidates for the Amy Burnham Onken award to the Province President. (See Manual on Official Pi Beta Phi Awards.)
- FEBRUARY 15. Chapter activity chairman send report to the Province President.
- FEBRUARY 15. Program chairman submit plans for chapter programs for the second semester to Province President.
- FEBRUARY 20. Due to Fraternity Auditor, one copy each of forms CR, CD, ARI, IE and BC for the month of January. All chapters.
- FEBRUARY 25. Chapter scholarship chairman send letter to Province President and to Province Supervisor.
- FEBRUARY 25. For those chapters having the three-quarter system, chapter scholarship chairman send to the Province Supervisor, Province President and National Chairman copies of Blank #3 with grades for the first quarter.
- MARCH 1. Officers' Instruction Report should be filled out and sent to the Province President by the chapter president.
- MARCH 1. Chapter vice-president send to the Province President within 3 days after initiation a report that new membership cards have been placed in the card file.
- MARCH 1, or before if possible. Chapter vice-president send one copy of Inactive Membership List to Central Office.
- MARCH 1, or before if possible. Chapter corresponding secretary send one copy of Active Membership List to the Central Office.
- MARCH 1. Chapter corresponding secretary prepare and mail chapter letter for ARROW to reach the Chapter Letter Editor not later than March 10.
- MARCH 10. Chapter president send letter to Province President.
- MARCH 20. Final date for mailing of annual fraternity examination for active members to Province Supervisor of Fraternity Study and Examination. The chapter vice-president to be responsible for mailing.
- MARCH 20. Due to Fraternity Auditor, one copy each of forms CR, CD, ARI, IE and BC for month of February. All chapters.
- MARCH 25. Chapter scholarship chairman send to the National Scholarship Chairman name of the girl receiving the highest grade average for the year. She will be sent the Scholarship Achievement Certificate.
- MARCH 25. Chapter scholarship chairman send letter to Province President and to Province Supervisor.
- MARCH 25. For those chapters having the two semester system, chapter scholarship chairman send to the Province Supervisor, Province President and to the National Chairman copies of Blank #3 with grades for the first semester.
- APRIL 5. Corresponding secretary return receipt for supplies to the Central Office immediately after supplies have been received and distributed.
- APRIL 10. Chapter president send letter to the Province President.
- APRIL 20. Due to Fraternity Auditor, one copy each of forms CR, CD, ARI, IE and BC for the month of March. All chapters.
- APRIL 25. Chapter scholarship chairman send letter to Province President and to Province Supervisor.
- APRIL 25. For those chapters having the three quarter system, chapter scholarship chairman send to the Province Supervisor, Province President

dent, and to the National Chairman copies of Blank 3 with grades of the second quarter.

APRIL 28. Founders' Day to be celebrated with the nearest Alumnæ Club.

MAY 1. Chapter corresponding secretary send one copy of Annual Chapter Report to the Central Office. Keep one copy for chapter files.

MAY 1. Deadline for the chapter program chairman to send reports to the Director of Extension on Pi Phi Night Programs held by the chapter for the second half of the year.

MAY 1. Chapter treasurer order supplies for National Accounting System for next year from Central Office.

MAY 10. Pi Phi Times Correspondent send material on Founders' Day and such other material as may be requested to Province Coordinator of Phi Phi Times Committee.

MAY 10. Chapter president send letter to the Province President.

MAY 15. Final date for election of chapter officers.

MAY 15. Chapter historian submit chapter history to the National Supervisor of Chapter Histories.

MAY 15. Chapter corresponding secretary send one copy of new officer list to the Central Office and to Province President.

MAY 15. Rush captain report to Province President outlining plans for summer and fall rushing.

MAY 15. Chapter activity chairman report to the Province President.

MAY 15. Chapter Instruction Report should be filled out and sent to the Province President by the chapter president.

MAY 20. Each senior is required to fill out a blank called Senior Appli-

cation blank and give the chapter treasurer \$2.50 for national alumnæ dues. The chapter treasurer is required to forward the Senior Applications and money to the Central Office. Canadian chapters send Senior dues to the Grand Treasurer.

MAY 20. Due to Fraternity Auditor, one copy each of forms CR, CD, ARI, IE and BC for the month of April. All chapters.

MAY 25. Chapter scholarship chairman send letter to Province President and to Province Supervisor.

JUNE 1. Chapter president takes the pin of any girl who is financially delinquent at the close of school and is responsible for the sending out of the Automatic Probation blanks as required by the Statutes.

JUNE 1. Final date for giving pre-initiation examination.

JUNE 10. Copy of all printed or mimeographed bulletins used for rushing must be approved in advance by the Grand President.

JUNE 10. Chapter scholarship chairman send report and pictures of honor students to National Scholarship Chairman, using Scholarship Blank 4. Send copy to Province President also. Chapter scholarship chairman send letter to Province President and Province Supervisor.

JUNE 10. Chapter president send letter to the Province President.

JUNE 15. Chapter treasurer send to Supervisor of Chapter Accounting a report concerning delinquents, whether there are any; if so, name, amounts, etc.

JUNE 20. Due to Fraternity Auditor, one copy each of forms CR, CD, ARI, IE and BC for month of May and that part of June up to end of school session. Also a Balance Sheet at the end of the school year.

ALUMNÆ

Make checks for national alumnæ dues payable to Pi Beta Phi Central Office and send to your Province Vice-President.

Make checks for Settlement School payable to the "Treasurer of the Pi Beta Phi Settlement School" and send to your Province Vice-President.

Make checks for Emma Harper Turner Memorial Fund payable to that fund and send to your Province Vice-President.

Make checks for the Holt House payable to the "Treasurer of Holt House" and send to your Province Vice-President.

Make checks for Harriet Rutherford Johnstone Scholarship Fund payable to "Pi Beta Phi Central Office" and send to your Province Vice-President.

Make checks for Centennial Fund payable to "Treasurer of the Centennial Fund" and send to your Province Vice-President.

Make checks for jewelry payable to the "Pi Beta Phi Central Office" and send to that office.

Make checks for magazine subscriptions payable to the "Pi Beta Phi Magazine Agency," 410 Standard Office Building, Decatur, Ill.

Make checks for Junior Group Scholarship payable to "Pi Beta Phi Central Office" and send to your Province Vice-President.

Make checks for Convention Hospitality Fund payable to "Pi Beta Phi Fraternity" and send to your Province Vice-President.

NOTICE TO CANADIAN ALUMNÆ CLUBS

Official badges are ordered through Pi Beta Phi Central Office. Send checks made payable to "Pi Beta Phi" with the order.

Canadian alumnæ clubs make all checks for payment of annual alumnæ dues and contributions to all projects payable to Pi Beta Phi Fraternity and send to the Grand Treasurer, Mrs. Henry Moore, Jr., 420 Pine St., Texarkana, Texas, mentioning specific intended amount of contribution to each fund.

OCTOBER 10. Alumnæ Club corresponding secretary send in Memoriam notices to the Central Office for the Winter Issue of the ARROW.

NOVEMBER 10. Alumnæ Club corresponding secretary mail club year book or program dates to the Grand President, Grand Vice-President, Director of Extension, and the Province Vice-President.

NOVEMBER 15. Alumnæ Club treasurer send annual alumnæ dues to Province Vice-President.

NOVEMBER 25. Alumnæ Club magazine chairmen send Christmas gift subscriptions to Pi Beta Phi Magazine Agency to insure Christmas gift card delivery by December 25.

NOVEMBER 30. Alumnæ Club corresponding secretary send name and address of club Rushing Recommendations Chairman to Central Office. Club Rushing Recommendations Chairman should be selected in November to serve until the following November.

JANUARY 5. Alumnæ Club corresponding secretary send in Memoriam notices to the Central Office for the Spring Issue of the ARROW.

JANUARY 9. Chapter Loyalty Day.

MARCH 1. Election of officers should be held at the regular March meeting of the Club, said officers to take office at the close of the Club fiscal year, May 20. (Current dues must have been paid by this date to enable one to vote at the annual election or be eligible for office.)

MARCH 5. Alumnæ Club corresponding secretary prepare and send letters with Club news and coming events in time to reach the Alumnæ Club Editor by March 10 for the Summer Issue of the ARROW.

MARCH 5. Alumnæ Club corresponding secretary to send in Memoriam notices to the Central Office for the Summer Issue of the ARROW.

APRIL 15. Alumnæ Club national dues should be sent to the Province Vice-President. These must be received by this date to be included in current year's totals.

APRIL 28. Founders' Day to be celebrated with the nearest active chapter or chapters.

MAY 10. Four questionnaires for annual report should have been filled out by the Alumnæ Club president and returned as directed.

MAY 20. Club fiscal year ends. New officers' list should be sent by corresponding secretary to the Province Vice-President and the Central Office. (Earlier, if possible.) Please check to see that the corresponding secretary is a subscriber to the ARROW.

MAY 20. Audit slips should be sent by the Alumnæ Club treasurer as directed in the Central Office letter.

JULY 15. Alumnæ Club corresponding secretary send in Memoriam notices to the Central Office for the Fall Issue of the ARROW.

Supplies OF THE PI BETA PHI FRATERNITY

Unless otherwise designated (with price quotation), the supplies listed below will be furnished free wherever need of them is established.

ORDERS SHOULD BE ADDRESSED AS FOLLOWS

TO GRAND PRESIDENT for:

- Blank applications for the fellowship
- Blank charters
- Blank notification of fines to Chapter President
- Blank notification of fines to Grand Treasurer
- Voting blanks for chapters on granting of charters
- Voting blanks for Grand Council

TO GRAND VICE PRESIDENT for:

- Blank applications for alumnæ club charters
- Blank applications for Ruth Barrett Smith Scholarships
- Charters for alumnæ clubs

TO GRAND SECRETARY for:

- Blank applications for Harriet Rutherford Johnstone Scholarships
- Cipher and Key
- List of allowed expenses to those traveling on fraternity business

TO DIRECTOR OF EXTENSION for:

- Instructions to petitioning groups

TO MANGEL, Florist, Chicago, Ill., for:

- Pi Beta Phi Wine Carnations

TO PI BETA PHI MAGAZINE AGENCY, 410 Standard Building, Decatur, Ill., for Magazine Subscriptions.

TO PI BETA PHI CENTRAL OFFICE, 410 Standard Building, Decatur, Ill., for:

Accounting Forms:

- Bill Book—35¢ IE—\$1.25
- BC—\$1.25 CR—\$1.25
- CD—\$1.25 ARI—\$1.25
- Alumnæ Advisory Committee Manual, 50¢
- Alumnæ Advisory Officer Lists
- Alumnæ Club Duties of Officers
- Alumnæ Club Officers Lists
- Alumnæ Club Presidents' Notebooks \$2.50
- Alumnæ Club Receipt Books (blue, triplicate receipts, no charge)
- Alumnæ Committee Rushing Recommendations Manual, 50¢
- Alumnæ Delegate Manual, 50¢
- Alumnæ Magazine Chairmen Manual 50¢
- Alumnæ Panhellenic Manual of Information
- Affiliation Ceremony
- ARROW (from old files) . . . price to chapters for completing archives, 50¢; Special temporary life subscription for alumnæ, \$7.50
- Blanks:
 - Active membership lists
 - Affiliation and Transfer
 - Introduction Transfer
 - Approval for Affiliation
 - Note of Affiliation
 - Annual Report, due May 1
 - Broken Pledge
 - Chaperon
 - White card to be sent out in fall to chairman
 - Blank for Data on Chaperon
 - Application Blank for Chaperon
 - "The Relations Between a Chapter and Its Chaperon"
 - Uniform Duties of Chapter House Chaperon
 - Chapter Officer Lists

Continued on opposite page →

Magazine

SUBSCRIPTION ORDER BLANK

Please enter subscriptions for the following magazines to be mailed as issued by the Publishers to the subscribers indicated below:

Your Name _____

Date _____

Local Address _____

Post-office and State _____

Send Your Order to

PI BETA PHI
MAGAZINE AGENCY

Margaret J. Dick, Director
410 Standard Building
Decatur, Illinois

Chapter or

Club No.

Name of Periodical	Price for Each	How Long to Send	When to Begin	New or Renewal	Subscriber's Name and Address

TOTAL \$

PRINT PLAINLY

Give Full Information
Forward Promptly

ORDERS SHOULD BE ADDRESSED AS FOLLOWS

(Continued from opposite page)

Content of Archives List

Credentials to Convention
Dismissal and Reinstatement Blanks

Automatic Probation
Automatic Dismissal
Dismissal
Expulsion
Honorable Dismissal
Reinstatement

Embossed Initiation Certificate (lost ones replaced, 50¢ each)
Fraternity Study and Examination Blanks, #105, #205, #305
(GT1 forms) for pledge and initiation fees

Inactive membership lists
Initiation Certificates

Rushing:

Acknowledging letter of Recommendation 15¢ for 25
Information Blank from State Rushing Chairman (to chapter)

Request for Information from State Rushing Chairman (to chapter)

Rushing (New 3-1) Blanks 25¢ for 25

Scholarship Blanks, #3, #4

Senior Applications for Membership in Alumnae Dept.

Book of Initiates Signatures (formerly called Bound Constitution) \$5.00 (Before ordering chapters must have permission from Province, or Visiting Officer)

Book of Pledges' Signature, \$3.50

Book Plates, \$1.50 per 100

Candle Lighting Ceremony

Cards—for ordering supplies from Central Office, 1¢ each

Cards—Data on Recent Graduates, 1¢ each

Chapter File Cards 3 x 5 inches (in lots of not less than 100, white, salmon and blue), 35¢ per 100

Chapter File Instruction Booklet, 15¢

Chapter Presidents' Reference Binder Material, \$2.50

Constitution—Write for information and price

Directory of Pi Beta Phi, \$2.50

Dismissal Binder, \$4.25

Financial Statement to Parents of Pledges

Historical Play, I. C. Sorosis, 50¢

Historian's Binder, \$4.50

Historian's note-book paper—1¢ per sheet

Holt House Booklet, 50¢

House Rules for Chapters

Initiation Ceremony, 15¢ each, \$1.50 per dozen

Instructions to visiting officers

Jewelry Order forms 50¢ for 50

Letters to Parents of Pledges

Manuals for Chapter Officers:

Censor, Chapter Manual, Contributions to THE ARROW, Corresponding Secretary, Delegate, Activities Chairman, Historian, House Manager, "How to Order Jewelry," Magazine Chairman, Official Awards, Pledge Sponsor, Program Chairman, Recording Secretary, Rush Captain, Rushing Recommendations Chairman, Settlement School, Social Chairman, Social Usage, State Rushing Chairman, Treasurer, Vice President, 50¢ each

President (loose-leaf leather cover) \$4.75, notebook pages, \$2.50

Pledge Supervisor (loose-leaf leather cover) \$4.75, notebook pages, \$2.50

Manuals for National Standing Committees:

Chaperon, Chapter House Planning & Building, Music, Publicity, Social Exchange, 50¢ each

"My Seven Gifts to Pi Beta Phi" 5¢ each, 50¢ per dozen

NPC—"Know Your NPC," 15¢

Outline for By-Laws of Active Chapters

Pledge Book—50¢. This book includes questions and answers for pledge examinations. A copy is furnished to each pledge without charge. The 50¢ price is a replacement price for sale to members.

Pledge Ritual, 20¢ per dozen

Pledging Ceremony, 10¢ each, \$1.00 per dozen

Receipts for Province Vice President, and Province Presidents

Record of Membership Book, full leather \$10.00. (Before ordering, chapters must have permission from Province President or Visiting Officer.)

Recording Secretary's Book \$5.75 (For minutes of meetings)

Ribbon: Write for information and prices

Ritual, 20¢ per dozen

Robes for initiation, \$6.00—now available—2 weeks notice

Robe Pattern for model initiation gown, 50¢

Roll Call of chapters (one is included with each Pledge Book ordered)

Scholarship Plaque—\$18.00 plus 8¢ per letter for engraving—

Order through Central Office

Senior Farewell Ceremony

Settlement School Booklet, 50¢

Bulletins, Pi Phi Times

Song Book, \$1.00, Supplement, 60¢

Stationery

Official ARROW chapter letter (yellow), 15¢ per 25 sheets

Official Correspondence Stationery (write Central Office for price). All crested paper ordered directly from Balfour.

Study Aids, 5¢ each

Symphony, 30¢

(Not all supplies handled in the Central Office are listed. Write for further information if you wish supplies not listed)

HAVE YOU MOVED OR MARRIED?

Mail this slip to the PI BETA PHI CENTRAL OFFICE, 410 STANDARD OFFICE BLDG., DECATUR, ILLINOIS

PLEASE PRINT

Maiden Name Chapter Class

Married Name

Former Address

New Address

(Give Zone No., please)

Postmaster: Please send notice of Undeliverable copies on Form 3579 to Pi Beta Phi, 410 Standard Office Building, Decatur, Illinois.



THE 1958 BALFOUR BLUE BOOK

A complete catalog of fraternity jewelry and gifts is yours free on request.

This 56-page edition presents new and beautiful rings, bracelets, cuff links, favors and gifts for both personal and chapter use.

Mail coupon for **FREE COPY**

INSIGNIA PRICE LIST

Official plain badge	\$4.25
CLOSE SET JEWELED POINTS (Additional to plain badge price):	
1 pearl	1.00
1 ruby or sapphire	1.50
1 emerald	2.50
1 diamond	10.50
2 pearls and 1 ruby or sapphire	2.50
2 pearls and 1 emerald	3.50
2 rubies or sapphires and 1 pearl	3.00
2 emeralds and 1 pearl	4.00
3 pearls	2.00
3 emeralds	5.50
3 rubies or sapphires	3.50

(Write for complete price list)

TAXES: Add 10% Federal Tax and any State tax to prices listed.

REGULATIONS: Orders for all insignia must be sent to Pi Beta Phi Central Office, except recognition pins for which orders may be sent directly to the L. G. Balfour company. Member's name and Chapter must accompany all orders.

Official Jeweler to
Pi Beta Phi

L.G. Balfour COMPANY
ATTLEBORO, MASSACHUSETTS

L. G. Balfour Company date

Attleboro, Mass.

Please send:

- 1958 Blue Book
- Badge Price List
- Ceramic Flyer

Samples:

- Stationery
- Invitations
- Programs
- Christmas Cards

NAME

ADDRESS Pi Beta Phi