



Winter 1962

**THE ARR  W**

*of Pi Beta Phi*

# THIS IS HOW PI PHI GROWS



Hess Studio

*YES, THIS IS HOW PI PHI GROWS.* It is through the outstanding accomplishments of its active members. Miss America of 1963, Jacquelyn Jeanne Mayer, Illinois Epsilon Pi Phi from Sandusky, Ohio appears before the youth of America today as a shining symbol of noble womanhood. Her determination in pursuing a goal is admirable, but her humility on achievement of that goal is even more praiseworthy. Her identification with Pi Beta Phi reflects credit and honor on the Fraternity and on the system of which it is a part.



**The Cover**—JACKIE MAYER, Miss America 1963, in the ball gown that started her on the way to fame. She wore it in the Miss Ohio contest. The photo is by her hometown photographer, Alden.

**Back Cover**—Jackie with that winning smile encircled in orange blossoms at Cypress Gardens, Florida, where she sampled the wide variety of sports and entertainment offered for year round family fun.

# THE **Arrow** OF PI BETA PHI

VOLUME 79

WINTER 1962

NUMBER 2

OFFICIAL ORGAN OF THE



PI BETA PHI FRATERNITY

Founded

1867

Office of Publication: 264 Citizens Bldg.  
Decatur, Ill.

## STAFF

*Arrow Editor:* DOROTHY DAVIS STUCK (Mrs. Howard C., Jr.), Box 21-B, Marked Tree, Ark.

*Alumnae Club Editor:* VIRGINIA SHERMAN KOZAK (Mrs. Andrew J.), R.D. 1, Bridgeport, N.Y.

*Chapter Letter Editor:* ADELE ALFORD HEINK (Mrs. Hans), 3434 Jewell St., San Diego 9, Calif.

*News from Little Pigeon:* SARAH PAULINE WILD GORDON (Mrs. Wilmot G.), 1155 S. Oak Knoll Ave., Pasadena 5, Calif.

*From Pi Phi Pens:* MARY ELIZABETH LASHER BARNETTE (Mrs. Kenneth A.), 8 Cloister Ct., Tonawanda, N.Y.

*Arrow File:* Pi Beta Phi Central Office, 264 Citizens Bldg., Decatur, Ill.

*In Memoriam Notices:* Send to Pi Beta Phi Central Office, 264 Citizens Bldg., Decatur, Ill.

## Contents

Off the <b>Arrow</b> Hook .....	2
Miss America, 1963 .....	4
A Girl with Stars in Her Eyes .....	6
The Story of a Pi Phi .....	8
These Are the Pride of Pi Beta Phi .....	9
New Pi Phi Homes .....	22
Golden Arrow Pi Phis .....	25
News From Little Pigeon .....	26
From Pi Phi Pens .....	28
Pi Phi Personalities .....	30
Library Projects Claim Pi Phi Interest .....	38
Anchorage Phi Phis Form Club .....	39
Mortar Board .....	40
Campus Leaders .....	44
Queens and Sweethearts .....	51
Chapter Letters .....	59
In Memoriam .....	83
Directories .....	84
Calendars .....	92
Supplies .....	96

☛ THE **Arrow** is printed Fall, Winter, Spring and Summer by Pi Beta Phi Fraternity at the press of George Banta Company, Inc., Curtis Reed Plaza, Menasha, Wis. Subscription price is \$1.50 a year, 50¢ for single copies, \$15.00 for life subscription.

☛ Send subscriptions, change of address notice, and correspondence of a business nature to Pi Beta Phi Central Office, Decatur 16, Ill.

☛ Correspondence of an editorial nature is to be addressed to the editor, Mrs. Howard C. Stuck, Jr., Box 21-B, Marked Tree, Ark. Items for publication should be addressed to the editor to arrive not later than July 15, October 10, January 15, March 5.

☛ Member of Fraternity Magazines Associated. All matters pertaining to national advertising should be directed to Fraternity Magazines Associated, 1585 Ridge Avenue, Evanston, Ill.

☛ Second-class postage paid at Menasha, Wis., and at additional mailing offices.

Printed in the United States of America



## off the *Arrow hook*

The ARROW bids to give your year a fraternal ending or beginning depending on the timing of its arrival. It brings the editor's hope that you have known a happy holiday and her wish that the coming year will hold a generous portion of happiness and achievement for each of you.



All fall your husbands, sons, brothers, and perhaps some of you heard sportscasters comment that football was a game of inches. Particularly was that phrase employed in tense moments when a play barely missed its mark.

About that time I was finding that magazine editing and mailing can also be a game of inches. The fall ARROW was a week late getting to the printer because I missed my mark while reaching in a folder for a paper in our weekly newspaper shop and snipped a fraction of an inch off a typing finger. Some six weeks later another fraction of an inch reared its minute head to delay the mailing of the magazine.

This occurred when Central Computing Company in Decatur, which prepares the huge rolls of ARROW mailing tapes, specified that the tape to be used would be punched for perforation every 2 and 11/16 inches; and our printers, George Banta Company, had a wheel made for its mailing machine that would cut the tape at such intervals. However, when the tape arrived and was put on the mailer, it was found to be punched every 2 and 13/16 inches—a difference of 1/8 of an inch. This required the making of a new wheel for the machine before the magazine could be addressed and mailed.

It was a tense moment—and our "play" missed its mark in not getting the magazine to you when we had hoped it would be there—early in October.



The girl who didn't miss her mark graces our cover this issue. Jackie Mayer seems completely worthy of this outstanding honor that she achieved early in September. I know that Pi Phi everywhere who watched her the night she was named Miss America and who have kept up with her activities since are filled with justifiable pride.

In compiling the information for this issue it was my privilege to come to know her lovely mother, Beverlie Buck Mayer, through a telephone conversation and correspondence. Knowledge of Jackie's wonderful family and their happy home gives a better insight into her preparation for that big moment in her life which came in the Miss America Pageant.

Her father, Jack Mayer, is president of a small manufacturing firm, Sandusky Nut and Machine Company, which does sub-contract work. He is a member of the Kiwanis Club and was an organizer and charter president of the second Kiwanis Club organized in Sandusky—which is a town of 33,000. For many years he was Council President of the Camp Fire Girls. He had already known pride in his daughter in those days when she attained the highest local rank in Camp Fire Girls three times in homemaking, dance, and music.

Mrs. Mayer apparently is one of those remarkable people who can crowd thirty-six hours activity into a twenty-four hour day and love it. She is in her fourth year as a full time teacher of vocal music in Adams Junior High, where she handles 400 seventh graders daily. She directs the Congregational Church choir and the Firelands Chorus, a semi-professional group of 35 lovers of singing. She says that in her spare time she "manages a few piano and voice lessons, keeps house, prepares a few meals, tries to coerce someone else into ironing, and listens to the various tales of whatever young people are in the house at the time."

Jackie's older brother, Lynn, was not at the Pageant to appear with the family because he was already in Phoenix, Arizona, working on his master's degree at the Institute of Foreign Trade. Beth, the sister who is 14 months younger than Miss America, charmed everyone she met in Atlantic City with her bubbling personality. She is a sophomore in the Conservatory of Music at Baldwin-Wallace College in Berea, Ohio. There is no Pi Phi chapter at Berea, so Beth did not have an opportunity to join her sister in Pi Phi and chose Alpha Gamma Delta as her sorority. The proud younger brother, James, who joined Jackie on-stage when she was crowned, is a busy man in Sandusky High sports and musical activities. He is a junior student out for football, swimming, tennis, and baseball, sings with the A Cappella Choir, is a member of

Keynotes, an instrumental group, and was elected to Octet this year. He is vice-president of this year's Junior Class and on the Student Council.

. . . This brief introduction to the Mayer family seems to lead to an obvious and heart-warming conclusion . . . Pi Phi's new Miss America comes from an All-American family.

→ → →

In the fall ARROW you saw the new Loom House at Settlement School and read of the dedication of the Evelyn Bishop Lounge in the building. That lounge, which is a memorial to one of the school's most dedicated staff members, was made possible through the gifts of Pi Phis and friends in Gatlinburg. Henrietta McCutchan Huff, who helped administer the fund, wrote me in September that \$600.00 was given and that she was sure that all Pi Phis who had contributed would be very happy with the type of memorial that their gifts had helped establish.

→ → →

Two fine people who have enriched the programs of the Settlement School and Arrowcraft immeasurably have both chosen to retire from active service this year. You will find news of their retirement and a word of appreciation from the Settlement School committee and Fraternity in the Little Pigeon section of this magazine.

Marjorie Chalmers and Winogene Redding have served as nurse and weaving instructor over a long period of years and each has given freely of her talent, time and interest to build the Settlement School program into a stronger and more productive endeavor.

To say they will be missed is a classic understatement. They cannot help but be remembered always, because the evidence of their contributions lives quite abundantly everywhere you turn at the Pi Beta Phi Settlement School and Arrowcraft facilities in Gatlinburg.

→ → →

The attention paid to that outstanding Pi Phi, the late Grace Goodhue Coolidge, in the magazine in recent issues has brought word of the death of one of Mrs. Coolidge's closest friends from active chapter days on through her life. Ethel S. Guptil, who died in August of this year at the age of 81, was one of the founders of Vermont Beta along with Grace Goodhue. Later she was young Grace's maid of honor when she married Calvin Coolidge. Mrs. Guptil was a loyal supporter of Pi Beta Phi for 64 years. She had lived in New Haven, Connecticut, for the past 40 years and was active in its civic work until her death.

→ → →

The annual report of National Scholarship Chairman Helena Moore, which appears in this issue, should be a source of real pride to all members of Pi Beta Phi, both active and alumnae, and should serve as a challenge to active chapter members in their academic work this year.

Speaking recently, Dr. Elvis J. Stahr, Jr., who has succeeded Dr. Herman B Wells as president of Indiana University said, "A fraternity chapter offers a unique opportunity in emphasizing scholarship endeavors, one of the reasons why fraternities have a lasting place on our campuses."

Surely there is no area in which the college members of our Fraternity can render greater service to their chapter, the Fraternity at large, and the entire fraternity system than that of scholarship.

A well planned chapter scholarship program offers both incentive and guidance to the individual member. But it does a great deal more than that in its success. It maintains the concept that the fraternity system is capable of making real and lasting contributions in the field of academic excellence. It gives irrefutable proof that the fraternity is cognizant of our basic reason as individuals for being on a college campus and that it accepts its responsibility to challenge us to give our best in fulfilling that reason.

The net gain of academic achievement by an individual always accrues to her in the benefits that she will know throughout her life as a result of her study and academic accomplishment. Her sorority enjoys the fringe benefits of respect, admiration, and evidence that it has met the test of its ideal of worthy scholarship.

As we reach the mid-way point in this college year, there is still time to re-evaluate our efforts as individuals and our programs as chapters in the scholarship area. If the experience of a semester has taught us new lessons, revealed weaknesses or pointed up strong points, that experience should be used to the fullest advantage in the time that remains in the college year.

If this is done, there is every reason to believe that the 1963 Scholarship Report will exceed that made this year, and that the accomplishments of the individuals who made it so will play a vital part in making their campuses better today and our world a better place tomorrow.

—D D S—

"She is a member of Pi Beta Phi Sorority"—

# Jacquelyn Jeanne Mayer

## Illinois Epsilon



# Miss

# America

# 1963

Cheers formed a background for Miss America Pageant emcee Bert Park's repeated announcement that "Jacquelyn Jeanne Mayer, Miss Ohio, is our new Miss America," when another voice slipped onto the air with, "She is a member of Pi Beta Phi Sorority."

Those words from a Pi Phi sister, Marilyn Van Derbur, 1958 Miss America, brought a breathless thrill to thousands of Pi Phis across the nation on September 8, 1962. The special kinship developed in sorority sisterhood formed a background of its own for a great, collective feeling of immeasurable pride and happiness that one of Pi Phi's own had again been judged the epitome of fine young womanhood.

A message of congratulations in the name of the Fraternity from the Grand President went out immediately and arrived with those from Illinois Epsilon sisters and bales of others.

Jackie Mayer of Sandusky, Ohio, had pledged Pi Beta Phi at Northwestern University in 1960 and was initiated in 1961. This versatile young woman, who was to know unanimous approval as a Miss America candidate, came to Pi Phi from a warm and happy home, on the heels of an outstanding high school career and an unusual experience as an American Field Service Student in Austria. She interrupted her college career in 1961 to accept an invitation to travel for a year with Fred Waring and his Pennsylvanians.

Last summer she won the Miss Vacationland title that led to any entry in the Miss Ohio contest—and suddenly the path of Jackie Mayer took a momentous turn toward the threshold of international recognition and fame when she was named Miss Ohio and thus designated her state's representative to the Miss America Pageant.

On winning the Miss Ohio title, Jackie Mayer had confessed to a dream held from childhood—that of winning her state's top beauty and personality title and with it a chance to compete for the Miss America honor. The fact that both dreams did come true for this lovely hazel-eyed, brunette daughter of Beverlie and Jack Mayer, is due in large measure to the fact that she didn't leave the development of that eventuality purely to wishing.

Blessed with much natural beauty, a keen mind and musical talent, she had worked resolutely through the years to guard the beauty through self-discipline, to broaden and deepen the mind through study and vicarious learning, and to develop the talent through practice and hard work.

Coincidentally these are the attributes that writers often associate with the building of the great nation Jackie Mayer now represents. They also reflect ideals underlying the fraternity system of which she is a part. The knowledge of their embodiment in her life and career adds a deeper meaning for many in those words,

"She is a member of Pi Beta Phi sorority."



# A Girl Wit

by Jill Lawrence



Along the ramp before millions of television viewers and the judges.

## AS A CONTESTANT . . .

A big Ohio smile in Atlantic City parade.



Suddenly she was no longer Jackie Mayer, a 20 year old girl who couldn't decide for herself whether to continue to travel with Fred Waring and his Pennsylvanians or to return to Northwestern University in the fall of '62; for now she was "Miss America," Jacquelyn Jeanne Mayer, the American ideal of womanhood and reigning beauty of the world. Her life was no longer her own and for a full year she would have to discard her previous plans in order to become this shining goddess of beauty, talent and personality.

Almost immediately after Maria Beale Fletcher placed the coveted crown on Jackie's head, she was spirited away to her room which was flanked by a guard keeping a night's vigil at her door. She was permitted to see her family for a brief time and then was left in a sort of solitary confinement. That night the delegations from Ohio and Texas celebrated her winning by throwing a big impromptu party, complete with a band, in the downstairs lobby of Jackie's motel. Jackie's younger sister, Beth, entertained the guests by singing a few selections. Also Gerry Toti, a soloist from the Waring group, shared his talent with the exuberant crowd. And at the same time, in the same building, the missing guest of honor sat alone in her room, munching on a hamburger and a malt, aware of the tumultuous party that was being given in her honor, but unable to attend due to pageant policy.

The few weeks between her Ohio victory and the subsequent trip to Atlantic City were filled with hectic activity for the brunette miss. She was advised by Atlantic City officials to change her talent selection. For the Ohio contest she had given the dramatic reading from St. Joan. Because this piece had been done so many times in the past and had been butchered almost as frequently as it had been performed, it was felt that even if she were able to perform it well, it would be an automatic strike against her. Thus Jackie was prompted to change her selection. This problem proved easy to solve, as Mrs. Mayer, Jackie's mother, wrote a new talent sketch for her daughter which incorporated a bit of singing, dancing, and dramatic reading talent. This seemed to be a genius plan, as it manifested Jackie's versatile talent capacity.

The week before the pageant began, Jackie went to New York City to confer with her aunt, a prominent fashion designer, on her wardrobe plans. She and her aunt spent endless hours visiting the many famous fashion salons and finally Ceil Chapman joined their ranks and the three women plotted the meticulous fashion course which Jackie was to follow. They selected one unifying color, spanish red, which Jackie wore as often as possible. Her inter-



# Stars In Her Eyes

nois Epsilon

view dress, bathing suit and talent cocktail dress were all spanish red, a color that served to accentuate Jackie's lovely tan and made the most of her dark coloring.

While in Atlantic City, she shared a suite with the vivacious "Miss Texas," Penny Lee Rudd. She and Jackie became friends and spent the entire pageant week in close contact with each other. They both adopted jello as their main dish for every meal. They requested so much jello that the motel had to make a special order and provision so that these two young ladies could have their desired jello diets.

Jackie's official chaperone for the week was her mother, who was her constant companion day and night. She was responsible for Jackie's safety and regimentation. Jackie, like the other 51 contestants, was not permitted to speak to any males, not even to her own father.

The pageant week was rigorous. Jackie openly admits that her year of travel with the Waring group was of immeasurable help as far as cultivating the enviable social poise which she possesses.

Upon meeting Jackie, one would not find her to be an extrovert. Her general mood is quiet and reserved. Her self composure enables her to meet almost any situation with a serene charm. She might be described by a personal friend as a true lady, sincere, genuine, and as loyal a friend as anyone might ever wish to have. She radiates warmth and sincerity.

Within a month she and her two female chaperones were to travel to London and Paris where she would make personal appearances. Around October 25th she was to appear in Chicago, but whether she would be able to escape for a brief visit with her Northwestern friends and Pi Phi sisters was doubtful. She is simply not permitted to deviate from her carefully planned schedule.

Her headquarters are in New York City where she operates out of the Parklane Hotel. All her phone calls and mail are screened. She receives hundreds of marriage proposals weekly, and adoring letters from small children who beg for an autographed photograph or a letter for their scrap book.

Jackie was the only "Miss America" in the entire history of the pageant who ever received the unanimous vote of all the judges.

Jackie's very nature is not presumptuous or pompous. She never has considered herself a "femme fatale" nor one extremely endowed with good looks.

She hopes to return to Northwestern next fall to finish her college education and to head for a serious career in drama. Her name appearing with those of the immortal stars of Broadway may eventually become a reality, for as Arlene Dahl said of Jackie, "This girl was born with stars in her eyes."



Crowned by 1962's Miss America, Maria Beale Fletcher.

## ... AS THE WINNER

Singing for her Miss America "supper" in final talent competition.

all photos Fred Hess & Son, Atlantic City, N.J.



*Her Mother Tells . . .*

## The Story of a Pi Phi

by **Beverlie Buck Mayer**

Jacquelyn Jeanne Mayer was born on a hot August 20, 1942, just about the time most of the nurses were off to lunch and at Good Samaritan Hospital in Sandusky, Ohio, so that father Jack thought for a while he was going to be the chief obstetrician. She was the second child, following a two year old brother Lynn, and was named for her father and her brother, with her second name for her only cousin on Daddy's side.

She was a very active child; by the time she was nine months old she was walking. The only thing that did not come quickly was speech, because for three years she used only vowel sounds and climbed to get her wants fulfilled when people did



Jackie was already looking up at the age of five.

not understand her. At five she started tap dancing lessons, which continued for thirteen years, augmented by five years of ballet with Kay Lutes, who is the leading teacher of the Cecchetti method of ballet training in this area. School to Jackie was fun, and with a certain amount of studying she managed to make good grades. She always loved to sing, and since Mother is a

music teacher, she began her piano lessons at home. When she reached junior high, she also took clarinet and in high school added bassoon to her accomplishments.

Her first dramatic role was as a seven year old in the Harlequin's (Sandusky's little theater group) production of "The Great Big Doorstep." This she loved, and each year pestered to be in another show. Her greatest playtime activity was putting on "shows" . . . after cowboys, for she was a horse fan without ever owning a horse. Her assortment of play pistols and gun holders rivaled any boy's in the neighborhood.

In high school, besides four years of band, she was the soloist for the dance band and filled in as

accompanist on occasion. As a sophomore she was selected for A Cappella Choir and the following year made the exclusive Key Notes group and Octet. She was one of four freshmen chosen for Swan Club, the synchronized swimming group whose yearly show plays to sold-out houses.

Her greatest honor in high school was to be chosen by the American Field Service as the first Sandusky High student for the winter Americans Abroad program. On a month's notice, with French as her background language, Jackie mastered enough German to sail for her six-month stay at the home of Dr. and Mrs. Bruno Sitka in Kapfenberg, Austria. Here she made many new and dear friends, the best of whom was Irmi Sitka; and here she learned to think as an international with a firm belief in American democratic principles.

After her return to her American home, she was accepted as a Freshman at Northwestern. The first week was that mad period known as Rush Week. Jackie met many lovely girls in various sororities and became more and more confused about which one to pledge. She had sought help in making up her mind. Mother had belonged to a local at Baldwin-Wallace, so this was no help. I remember telling her to look for girls with similar interests and to try to evaluate the group by the composite picture or impression the girls made upon her. One set of girls had this, another had that, and then she said, "Mother, there are several American Field Service students in the Pi Phi house." I reminded Jackie how difficult it was to be chosen as an AFS student, how the students were sorted, sifted, and screened for these scholarships. Then I suggested she go to bed Wednesday night and sleep on it. Jackie always said that she went to bed Wednesday night not knowing what to do and awoke the next morning with the certain knowledge that she should give Pi Phi her first choice. Jackie has a strong inner faith that helps her in difficult times—call it what you will, a feminine intuition, a guiding light, a Divine Power. It is there, and she believes in it and trusts it. For this is what made her a Pi Phi, this is what led her to accept Fred Waring's offer to be a Pennsylvanian last year, and this is the magic that carried her victoriously through Miss Vacationland, Miss Ohio, and now Miss America.

## HONOR STUDENTS 1961-1962

It is the fraternity's privilege to acknowledge and commend its members who distinguished themselves with high scholastic honors during the year 1961-62. In so doing, they have upheld one of the highest ideals of Pi Beta Phi. It is regrettable that twenty chapters failed to file a report, and that some very worthy scholars are not listed for this reason. Fifteen of the other eighty-eight chapters reported no such honors this year.

The following breakdowns are given to recognize the three chapters and provinces having the largest number of members in each category. In some cases more than three are listed because of existing ties.

### CHAPTERS

Phi Beta Kappa—Pennsylvania Gamma 4, Florida Beta 4, Missouri Alpha 3, Idaho Alpha 3

Phi Kappa Phi—Montana Alpha 6, Idaho Alpha 4, Maine Alpha 3, Illinois Eta 3, Oregon Beta 3

Other honoraries—Indiana Zeta 7, Illinois Eta 6, Arkansas Alpha 6, Kansas Alpha 6

Honor Graduates—Vermont Alpha 7, Connecticut Alpha 7, Pennsylvania Gamma 6, Wisconsin Alpha 6, Texas Alpha 6, Montana Alpha 6

### PROVINCES

Provinces having 100% of chapters reporting—Alpha, Zeta, Xi, Omicron and Pi.

Members elected to Honor Societies—Omicron 18, Iota 17, Beta 15.

Members graduated with honors—Alpha 21, Kappa 19, Zeta 14.

Largest number of members elected to Honor Societies and/or graduated with Honors—Alpha 32, Omicron 26, Zeta 25, Xi 25.

Comparative totals for the last three years are shown in the table below. Figures in parentheses indicate the number of chapters reporting honored members.

	1959-60	1960-61	1961-62
Phi Beta Kappa	52	44	53
Phi Kappa Phi	47	40	37
Other honoraries	29	47	71
Honor Graduates	153	118	143
Total	281 (70)	250 (64)	304 (73)

The fraternity congratulates those whose name appears on the chapter Honor Roll below and wishes them every success that such honor should make possible for them.

HELENA DINGLE MOORE  
NATIONAL SCHOLARSHIP CHAIRMAN

# These Are The Pride of

# Pi

# Beta

# Phi

Adrien Tufts, Michigan Beta, Phi Beta Kappa and  
Phi Kappa Phi.



## CHAPTER HONOR ROLL 1961-62

## ALPHA PROVINCE

**MAINE ALPHA**

Phi Kappa Phi—Ruth Kimball, Rosemary Leonard, Alice McKiel

Other honoraries—Rosemary Leonard

Honor Graduates—Ruth Kimball, with distinction, Rosemary Leonard, with distinction, Alice McKiel, with distinction

**NOVA SCOTIA ALPHA**

Honor Graduate—Mary Ann Starrak, with honors

**VERMONT ALPHA**

Phi Beta Kappa—Elizabeth Barkentin, Bonnie Boyd

Honor Graduates—Elizabeth Barkentin, Valedictorian, magna cum laude, Bonnie Boyd, Salutatorian, cum laude, Marianne Gallagher, cum laude, Karen MacLellan, cum laude, Anne Thornton, cum laude, Janet Young, cum laude, Jacqueline Ross, cum laude

**MASSACHUSETTS BETA**

Phi Kappa Phi—Linda Griffin

Other honoraries—Linda Griffin

Honor Graduates—Linda Griffin, cum laude, Judith Kelley, cum laude, Virginia Venti, cum laude

**CONNECTICUT ALPHA**

Phi Kappa Phi—Carol Wilson, Marguerite Van Dyke

Other honoraries—Elaine Perkins

Honor Graduates—Carol Lee Wilson, high honors, Patricia Kuncik, honors, Harriet Morgan, honors, Elaine Perkins, honors, Jacqueline Stenstrom, honors, Marguerite Van Dyke, honors, Susan Whiting, honors

## BETA PROVINCE

**NEW YORK DELTA**

Phi Beta Kappa—Myrl Reaugh

Phi Kappa Phi—Pat Carlin

Other honoraries—Pat Carlin, Elizabeth Schomo

Honor Graduate—Pat Carlin, with distinction

**PENNSYLVANIA BETA**

Phi Beta Kappa—Anne Wagner

**PENNSYLVANIA GAMMA**

Phi Beta Kappa—Barbara Grove, Frances Enseki, Elizabeth Hammond, Carol Jones

Other honoraries—Jane Bidwell, Frances Enseki, Harriet Harding, Ellen Hasenritter, Carol Villopique

Honor Graduates—Frances Enseki, magna cum laude, Virginia Frost, cum laude, Barbara Grove, summa cum laude, Elizabeth Hammond, magna cum laude, Carol Jones, magna cum laude, Carol Villopique, cum laude

**PENNSYLVANIA EPSILON**

Phi Beta Kappa—Lynn Stevens

## GAMMA PROVINCE

**OHIO ALPHA**

Phi Beta Kappa—Rebecca Cotterman, Barbara Wise

**OHIO BETA**

Honor Graduates—Jane Conyers, summa cum laude, Sarah Diehl, cum laude, June Lively, cum laude

**OHIO EPSILON**

Phi Kappa Phi—Sandra Underwood

Honor Graduates—Sandra Underwood, cum laude, Carol Wargo, cum laude

**OHIO ZETA**

Phi Beta Kappa—Pat Fritzen

Other honoraries—Judy Mork, Jackie Miller, Jo Reinhert  
Honor Graduates—Pat Fritzen, magna cum laude, general honors

## DELTA PROVINCE

**MARYLAND BETA**

Honor Graduates—Jean Richey, with honor, Linda Poore, with honor, Bunny Ross, with honor

**D.C. ALPHA**

Honor Graduate—Isabel Davies, special honors in History

**VIRGINIA GAMMA**

Phi Beta Kappa—Nancy Van Schreeven

**NORTH CAROLINA ALPHA**

Phi Beta Kappa—Betti Brown

Honor Graduates—Betti Brown, with honor, Anne Maxwell, with honor

**SOUTH CAROLINA ALPHA**

Phi Beta Kappa—Patty Ann Whitlock, Val Jean Derrick  
Honor Graduates—Val Jean Derrick, magna cum laude, Patty Whitlock, cum laude, Lana Bell, cum laude, Anita McCartney, cum laude

## EPSILON PROVINCE

**MICHIGAN ALPHA**

Other honoraries—Marilyn Lavery, Charlene Ridley

Honor Graduates—Jane Henderson, salutatorian, magna cum laude, Coila Anderson, cum laude

**MICHIGAN BETA**

Phi Beta Kappa—Adrian Tufts

Phi Kappa Phi—Adrian Tufts

Honor Graduates—Sally Furnas, with high distinction, Andrea Rogers, with distinction, Adrian Tufts, with high distinction

**MICHIGAN GAMMA**

Honor Graduates—Janet Nernath, cum laude, Judith Sibert, cum laude, Sharon Snakard, cum laude, Alexandra Walczyk, cum laude, Lynda Wolfinger, cum laude

**MICHIGAN DELTA**

Honor Graduates—Barbara Gardner, magna cum laude, Charlene Adams, cum laude

## ZETA PROVINCE

**INDIANA ALPHA**

Other honoraries—Georgia Bullard, Jane Demaree

Honor Graduates—Georgia Bullard, magna cum laude, Jane Demaree, valedictorian, magna cum laude, Charlotte Walters, cum laude

**INDIANA BETA**

Phi Beta Kappa—Janice Nieland

**INDIANA GAMMA**

Phi Kappa Phi—Judith Gray

Honor Graduates—Judith Gray, with honor, Ann Stewart, with honor

**INDIANA DELTA**

Honor Graduates—Barbara Ann Barrick, with highest distinction, Janet Jarrell, with distinction, Lois Moffit, with distinction, Barbara Tenzer, with distinction

**INDIANA EPSILON**

Honor Graduates—Suzanne Charbonneau, with distinction, Nancy Homer, with distinction, Kaye Lewis, with distinction, Barbara Ehni, with distinction, Sue Dodge, with distinction

**INDIANA ZETA**

Other honoraries—Nancy Lee Cambride, Gloria Tobler, Betty Huntoon, Lelia Kirkley, Sue Pittenger, Sunny Lloyd Carolee Atkinson

## ETA PROVINCE

**TENNESSEE ALPHA**

Other honoraries—Marlene Wright  
Honor Graduate—Marlene Wright, honors

**TENNESSEE BETA**

Phi Beta Kappa—Shirley McCullough, Linda Loy  
Other honoraries—Linda Loy

**TENNESSEE GAMMA**

Other honoraries—Linda Swanson

**TENNESSEE DELTA**

Other honoraries—Ella Doyle

## THETA PROVINCE

**ALABAMA ALPHA**

Phi Beta Kappa—Jan Gober, Betty Luttrell  
Honor Graduates—Jan Gober, cum laude, Betty Luttrell, cum laude

**ALABAMA BETA**

Phi Beta Kappa—Joy Clark, Carol Nugent

**FLORIDA BETA**

Phi Beta Kappa—Francis Exum, Mrs. T. M. Fisher, Gail Gillespie, Glenda Powers  
Other honoraries—Gail Gillespie, Linda Miller  
Honor Graduates—Francis Exum, cum laude, Gail Gillespie, cum laude

## IOTA PROVINCE

**ILLINOIS BETA-DELTA**

Phi Beta Kappa—Jane Aarnes

**ILLINOIS EPSILON**

Phi Beta Kappa—Judith Bauernfeind, Gloria Legvold  
Honor Graduates—Judith Bauernfeind, with highest distinction, Mary Eaton, with distinction, Sandra Powell, with distinction

**ILLINOIS ZETA**

Phi Beta Kappa—Karen Richardson, Barbara Stanley  
Phi Kappa Phi—Karen Richardson, Barbara Stanley  
Other honoraries—Judy Haskins, Ealine Anderson

**ILLINOIS ETA**

Phi Kappa Phi—Patricia Major, Sharon Skidmore, Nancy Guy  
Other honoraries—Patricia Major, Sharon Skidmore, Nancy Guy, Nancy Rice, Rosalind Cordts  
Honor Graduates—Patricia Major, summa cum laude, Sharon Skidmore, summa cum laude

## KAPPA PROVINCE

**WISCONSIN ALPHA**

Phi Beta Kappa—Lynn Van Fleet  
Honor Graduates—Nancy Natwick, senior high honors, Mary Jo Dallich, senior honors, Sandy Gerland, senior honors, Alice Kujath, senior honors, Mary McCarter, senior honors, Lynn Van Fleet, senior honors

**WISCONSIN BETA**

Honor Graduates—Arleen Johanson, Valedictorian, magna cum laude, Susan J. Phillips, cum laude

**WISCONSIN GAMMA**

Honor Graduates—Mary Helocher, with high honors and cum laude, Johanna Herr, cum laude

**MANITOBA ALPHA**

Other honoraries—Margaret Muirhead  
Honor Graduates—Linda McMillan, University Silver Medal, Fran Russell, second class honors, Susan Buggy, second class honors, Shelagh Dwyer, second class honors, Nan Stewart, second class honors

**NORTH DAKOTA ALPHA**

Other honoraries—Judith Paus, Kathleen Christensen  
Honor Graduates—Judith Paus, cum laude, Kathleen Christensen, cum laude

**ALBERTA ALPHA**

Honor Graduate—Alice Payne, cum laude

## LAMBDA PROVINCE

**MISSOURI ALPHA**

Phi Beta Kappa—Martha Freeman, Donna Lewis, Phoebe Toalson

**MISSOURI GAMMA**

Other honoraries—Elaine Ward  
Honor Graduates—Melinda Adams, with distinction, Nathalie Smith, with distinction

**ARKANSAS ALPHA**

Other honoraries—Judy Edwards, Sandra Yates, Jane Kitchen, Mattalou Roth, Andrea Anthony, Judy Newman  
Honor Graduate—Carolyn Smith, honors in History

**LOUISIANA ALPHA**

Phi Beta Kappa—Joan Gueymard

**LOUISIANA BETA**

Phi Kappa Phi—Brent Fenet  
Other honoraries—Rosemary Fleming, Mary Sharman  
Honor Graduate—Ann Marie Johnson, cum laude

## MU PROVINCE

**KANSAS ALPHA**

Phi Beta Kappa—Sue Cross  
Other honoraries—Lynn Magnuson, Jayne Seymour, Marty Rowe, Sally Holmes, Sara Pfeiffer, Sue Cross  
Honor Graduates—Marcia Casey, with honors, Sue Cross, with honors, Carolyn Gist, with honors, Donna Stuber, with highest distinction, Martha Rowe, with distinction

**KANSAS BETA**

Phi Kappa Phi—Jeanette Marsh, Mary Snider  
Honor Graduates—Sara Hybskmann, Jeanette Marsh, Genia Mangelsdorf

## NU PROVINCE

**OKLAHOMA ALPHA**

Phi Beta Kappa—Cynthia Curtis  
Honor Graduates—Diane Caylor, with distinction, Jean Noble, with distinction

**OKLAHOMA BETA**

Phi Kappa Phi—Jane Purlee, Sue Suffield

**TEXAS ALPHA**

Phi Beta Kappa—Nancy Cotton, Elizabeth Hodges  
Honor Graduates—Nancy Cotton, with high honors, Tamara Baird, with honors, Elizabeth Hodges, with

honors, Carolyn Kerr, with honors, Margaret Pace, with honors, Louie Woodward, with honors

#### TEXAS BETA

Honor Graduate—Tom Espy, with honors

#### TEXAS GAMMA

Phi Kappa Phi—Sharon Wileman

#### XI PROVINCE

##### COLORADO ALPHA

Phi Beta Kappa—Anne Lingle  
Other honoraries—Anne Elbon  
Honor Graduate—Anne Lingle, with distinction

##### COLORADO BETA

Phi Beta Kappa—Ann Fortner, Diana Howe

##### COLORADO GAMMA

Phi Kappa Phi—Janet Laman  
Honor Graduates—Nancy Dodd, high distinction, Janet Laman, distinction

##### WYOMING ALPHA

Phi Beta Kappa—Loeta Heil

##### UTAH ALPHA

Phi Beta Kappa—Karen Rosenbaum  
Honor Graduates—Karen Rosenbaum, with high honors, Judy Ralphs, with high honors, Nancy Folland, with high honors

##### MONTANA ALPHA

Phi Kappa Phi—Geraldine Blackman, Helen Coffman, Marjorie DeWit, Helen Hagen, Karen Johnson, Marjorie Mattson  
Honor Graduates—Helen Coffman, with honors, Marjorie DeWit, with honors, Helen Hagen, with honors, Claudia Haskin, with honors, Karen Johnson, with honors, Marjorie Mattson, with honors

#### OMICRON PROVINCE

##### WASHINGTON ALPHA

Other honoraries—Marilyn Mills

##### WASHINGTON BETA

Phi Beta Kappa—Martha Millard  
Honor Graduate—Martha Millard, with honor

##### WASHINGTON GAMMA

Other honoraries—Mary Brown, Ivonna Hanlin, Martha Hoyt  
Honor Graduate—Judy Cordsen, with honors

##### OREGON BETA

Phi Kappa Phi—Nancy Adams, Sue Briggs, Sue Goeller  
Other honoraries—Nancy Adams, Deanna Epps

##### OREGON GAMMA

Honor Graduates—Marian Hauke, with honors, Marcia Ruby, with honor, Judy Smith, with honor

##### OREGON DELTA

Other honoraries—Mary Hibbs

##### IDAHO ALPHA

Phi Beta Kappa—Barbara Brooks, Charlene McFarland, Peggy Phillips  
Phi Kappa Phi—Jan Alden, Barbara Brooks, Charlene McFarland, Peggy Phillips  
Honor Graduates—Jan Alden, cum laude, Peggy Phillips, cum laude, Charlene McFarland, cum laude

#### PI PROVINCE

##### CALIFORNIA GAMMA

Honor Graduate—Mary Linda Woods, cum laude

##### CALIFORNIA DELTA

Other honoraries—Jeanne Havert

##### CALIFORNIA EPSILON

Honor Graduates—Gladys Collier, high honors, Marchelle Fox, high honors, Mary Schroeder, with distinction, Sydney Shook, with distinction

##### ARIZONA ALPHA

Other honoraries—Chrysee Perry, Barbara Drew, Patti Cohn, Carole Raymond  
Honor Graduate—Chrysee Perry, with honor

## PHI BETA KAPPA



Sue Herr  
Wisconsin Gamma



Leoda Heil  
Wyoming Alpha



Mary Helscher  
Wisconsin Gamma



Janice Nieland  
Indiana Beta



Gloria Dee Welch Legvold  
Illinois Epsilon



Ann Laurae Forner  
Colorado Beta

# PHI BETA KAPPA



Faith Ford  
Texas A



Elizabeth Macey Hodges  
Texas A



Susan Kittridge Fisher  
Florida B



Lynn Hammond  
Pennsylvania I'



Patty Whitlock  
South Carolina A



Bettie Brown  
North Carolina A



Val Jean Derrick  
South Carolina A



Linda Loy  
Tennessee B

# PHI BETA KAPPA



Bonnie Boyd  
Vermont A



Rebecca Cotterman  
Ohio A



Barbara Wise  
Ohio A



Donna W. Lewis  
Missouri A



Diana Howe  
Colorado B



Lynn Marbel Stevens  
Pennsylvania E



Carol E. Jones  
Pennsylvania I



Elizabeth L. Barkentin  
Vermont A



# PHI BETA KAPPA



Sue Cross  
Kansas Δ



Nancy Jean Cotten  
Texas Δ



Jane Aarnes  
Illinois B-Δ



Jan Gober  
Alabama Δ



Connie Millard  
Washington B



Patricia Fritzen  
Ohio Z



Betty Luttrell  
Alabama Δ



Karen Rosenbaum  
Utah Δ

# PHI KAPPA PHI



Sharon Stremmel Wilemon  
Texas I



Janie Parlee  
Oklahoma B



Sue Suffield  
Oklahoma B



Ann Wagner  
Pennsylvania B



Brent Fenet  
Louisiana A



Geraldine Blackman  
Montana A



Alice McKiel  
Maine A



Ruth Kimball  
Maine A

# PHI KAPPA PHI



Nancy Guy  
Illinois H



Sharon Skidmore  
Illinois H



Jan Laman  
Colorado B



Linda M. Griffin  
Massachusetts B



Pat Major  
Illinois H



J. Gray  
Indiana I



Jeannette S. Marsh  
Kansas B



Mary Sue Snider  
Kansas B

# PHI KAPPA PHI



Karen Johnson  
Montana A



Marjorie Mattson  
Montana A



Helen Hagen  
Montana A



Sue Briggs  
Oregon B



Sue Goeller  
Oregon B



Nancy Adams  
Oregon B



Helen Coffman  
Montana A



Marjorie DeWil  
Montana A

## OTHER HONORARIES



Sally Holmes  
Kansas Δ  
Phi Alpha Theta



Deana Epps  
Oregon B  
Omicron Nu



Rosemary Rich Leonard  
Maine Δ  
Omicron Nu



Elaine Anderson  
Illinois Z  
Kappa Delta Pi



Marlene Wright  
Tennessee Δ  
Alpha Society



Marilyn Mills  
Washington Δ  
Omicron Nu



Elaine Ward  
Missouri Γ  
Skiff



Andrea Anthony  
Arkansas Δ  
Kappa Delta Pi



Jane Kitchen  
Arkansas Δ  
Alpha Epsilon Delta



Jeanne Havert  
California Δ  
Omicron Nu

## OTHER HONORARIES



Nancy Rice  
Illinois H  
Pi Mu Theta



Rosalind Cordt  
Illinois H  
Pi Mu Theta



Patti Cohn  
Arizona A  
Pi Delta Phi



Chrysee Perry  
Arizona A  
Pi Delta Phi



Carolee Atkinson  
Indiana Z  
Alpha Phi Gamma



Betty Huntoon  
Indiana Z  
Alpha Phi Gamma



Lynn Magnuson  
Kansas A  
Delta Phi Delta



Georgia Bullard  
Indiana A  
Alpha Society



Jane Ann Demaree  
Indiana A  
Alpha Society



Marty Rowe  
Kansas A  
Pi Lambda Theta



Judy Mork  
Ohio Z  
Alpha Lambda Delta president



Gloria J. Tobler  
Indiana Z  
Kappa Delta Pi



Judy Haskins  
Illinois Z  
Kappa Delta Pi

## OTHER HONORARIES



Lula Kirklee  
Indiana Z  
Sigma Tau Delta



Nancy Lee Cambridge  
Indiana Z  
Kappa Delta Pi



Jo Reinhart  
Ohio Z  
Alpha Lambda Delta treasurer



Sunny Lloyd  
Indiana Z  
Alpha Phi Gamma



Jackie Miller  
Ohio Z  
Alpha Lambda Delta secretary



Sue Pittenger  
Indiana Z  
Kappa Delta Pi



Ann Elbon  
Colorado A  
Pi Lambda Theta



Kansas Beta's new home

# New Pi Phi

## KANSAS STATE

Climaxing several exciting years of planning, building, and decorating by the actives and alumnae of the Kansas Beta chapter of Pi Beta Phi, the new four-story Pi Beta Phi sorority house was officially dedicated Saturday, October 13, 1962, by the national president, Mrs. Alice Weber Mansfield. Construction on the French Regency home, located at 1819 Todd Road, Manhattan, Kansas, was begun June 1, 1961; however, the lot was purchased in 1958 and the original plans for the new home were drawn during 1959. The old chapter house, located at 505 Denison and sold to the Lambda Chi Alpha fraternity, was vacated by the women June 1, 1962.

Wolfenbarger and Associates of Manhattan were the architects, while the general contractors were Smith, Toothacher and Nolder. The electrical contractors were Yeo and Truby, and the plumbing was furnished by Powell Brothers, all of Manhattan. Mrs. Joe Price of Price Rugs and Draperies, Overland Park, Kansas, was the interior decorator. The 25,000 square foot lawn was landscaped by the Blueville Nursery. Contract price of the home was listed at \$325,000.

The French Regency home with a mansard roof is completely air conditioned and houses 60 girls plus the housemother. The exterior, Arkansas white brick with black wrought iron decorations, utilizing the Pi Beta Phi symbol, the arrow, appears on the balcony, door panels, and stairways. Black wrought iron lamps offset the extended front porch. Four floors comprise the elegantly furnished home. Pink marble floors, which highlight the entrance, contrast with the dark cherry furniture upholstered in soft rose and pale blue. Leading in from the back patio, the terrace room is a popular place to play bridge or listen to the stereo set before dinner. The terrace room features the pink marble floor and two trophy cases built into mahogany paneling.

A white grand piano sets a luxurious atmosphere in the living room, decorated in shades of green and blue. The cut stone fireplace, set into mahogany

paneling, is flanked by large built-in bookcases. Hand painted double-sheer curtains extend from the ceiling to the celodan carpeting.

Three Italian gold candelabras and indirect lamps light the dining room, which can seat 100 persons at one time. The ten cherry dinner tables feature formica tops. Pale blue brocade drapes complement the ivory and light blue walls and the ivory vinyl tile floors.

The completely stainless steel efficiency kitchen was designed explicitly for cooking for large numbers of people. Three electric ovens, a gas stove, and the deep frier assure maximum oven space. The metal storage cabinets have stainless steel tops. The extra large refrigerator features four cold storage compartments. Four stainless steel sinks, one for the head cook, another for the second cook, the third for the houseboys and the last in the dishwashing area, are located in separate areas for convenience. The dishwasher and drier are by Hobart. Two popular items with the Pi Beta Phi women are the ice cube maker and the cold milk machine. An outside delivery entrance opens into the pantry. A dish storage warmer keeps hot meals ready until service. The quarry tile floor means easier cleaning.

Three rooms comprise the housemother's suite. Mrs. Josephine Haight, of Fayetteville, Arkansas, is enjoying her first year with the Pi Phis. Her living room, decorated in blue and lavender, features a small kitchenette for entertaining. A pink tile bath and her bedroom complete her private rooms.

Light blue wrought iron stair railings with the arrow design lead to the upper floors. The second and third stories contain the bedrooms. There are fifteen rooms on each floor as two girls share each room. Every bedroom contains a studio couch, desk, built-in chest of drawers and a double closet. The rooms host individual color schemes, and the president's room is decorated in the Pi Beta Phi colors, wine and blue. Two sleeping dorms on each floor

*(Continued on page 24)*



# Homes at . . .

## OKLAHOMA STATE



New home of Oklahoma Beta

A lovely new home welcomed the Oklahoma Betas as they returned to classes this fall. The members were filled with excitement and wonder as they toured their new home for the first time. Each girl was overwhelmed with gratitude to everyone who had helped make this dream come true.

The house, built in provincial style of used brick with white trim, is the newest one on the campus at Stillwater and will be the new home for 72 Oklahoma Beta active members. The new house had to be big, simply to fit the needs of so many girls in one place at one time. Yet, by using low beamed ceilings and dividing its main living and entertaining areas into special sections, its planners avoided a barn-like appearance.

Another surprise was the way the builders put the huge structure on the lot without destroying several native elms. One elm is encircled by a well in the front courtyard and others stand at the edge of the back patio. The house is located at Fourth and Cleveland, a few blocks from the University campus, and as you approach it, you notice immediately how the trees frame the house, soften its steep roof, and shade the paved courtyard in front.

The courtyard is enclosed by a low brick wall with wooden benches set just inside it. The yard is paved in concrete squares set in a diamond pattern with strips of used brick separating them. All the movable furniture in the courtyard is black wrought iron. On the long porch, however, the settees and chairs are of white wrought iron, as white as the wooden supports and trim on the house itself.

Beautiful double front doors with decorative handles lead to the inside. A color scheme of off-white and pale blue and French provincial furnishings were chosen for the interior. A long gallery runs the width of the house just inside the front door, and a low used brick wall topped with white wooden balustrades divides the gallery from the spacious clubroom-cardroom beyond.

Like an inverted T, the pink tile paving is used

in the gallery and in a strip extending between the companion clubroom and cardroom. These rooms are twins and are furnished almost identically. Though much of the wood is French provincial antiques white with gold trim, there are some tables and chairs in walnut. The quilted built-in divans that run the width of the rooms against the balustrades are done in flowered blue on off-white. Both areas have ranch plank floors with soft off-white rugs edged in long fringe. These are shaped to fit conversational groupings of the furniture.

There are enough differences, though, to give each area individuality. The entire south wall of the cardroom is filled with trophies protected by a glass front. The backing here is of the same flowered blue fabric used on the long sofas. In the clubroom, it is the pale blue baby grand piano that catches the eye. Finished to match exactly the other light blues in the room, the piano was presented by Mrs. F. E. Stanley of Nowata, Oklahoma.

If the clubroom-cardroom has rich informality, the parlor has a plush elegance. It is separated from the other living areas only by the gallery, but what a difference in tone. There is thick off-white carpeting instead of flooring and rugs. The fabric used at the windows is the same heavy off-white linen as the cafe curtains in the other parts of the house, but it is made into full-length drapes held back by wide self bands. The colors, though they stay within the realm of blues and whites, go in for a wider and deeper scope. Some of the blues are almost purple, some are mountain blue, and some border on turquoise. Yet, there is still enough of the pale blue to reflect the other parts of the house. The huge fireplace that nearly fills one wall, the handsome credenza, the sconces and a dainty wrought iron candelabra all combine to produce an air of true grandeur.

The hostess' suite is across the hall from the parlor and follows the blue and off-white color scheme which is pretty as a background for the mahogany

*(Continued on page 24)*



Alice Weber Mansfield, Grand President, Virginia Voorhees Speaker, Grand Secretary and Rose McCulloch Dressler, Supervisor of Chapter Histories, in living room of the new Kansas Beta chapter house. They are standing beside the Alice Weber Mansfield Bowl, which Kansas Beta won this year.

(Continued from page 23)

furniture. The guest room, reserved mainly for visiting officers, opens through double doors from the cardroom and has a long window looking out onto the back patio.

From the clubroom, folding louvered doors open into the huge dining room. The blue wainscotted walls and the flowered wall paper above echoes the design on the living area divans. The tables seat eight girls each and are in walnut with matching chairs upholstered in blue.

The bedrooms for the 72 girls in the three-story house are all decorated in similar style with varying color keynotes. The predominating color may be yellow, pink, blue or green, and the draperies and plaid bedspreads in each room blend with the main color. A desk and pole lamp for each girl and a dresser finished in walnut for each two girls complete the furniture arrangement.

Everywhere there are telephones in special wall insets—an absolute necessity, as everyone will agree, when 72 girls are living together in one house. There is also a lounge with a coffee urn handy for late hour studying, a laundry room equipped with two washers and two dryers, and a sundeck laid in redwood, an added feature for those sunny Oklahoma days.

Mrs. Phil C. Bennett of Oklahoma City was in charge of the fund drive for the house and worked with professional decorators from New York and Chicago on the interior.

The house was officially opened just before classes started this fall, when hundreds of alumnæ throughout Oklahoma and surrounding states were invited to visit. But, more fun than just visiting is living in this lovely house, according to the Oklahoma Pi Beta Phis.

## KANSAS STATE

(Continued from page 22)

hold 16 girls per dorm. The fireproof rooms have sound-proof acoustical plaster ceilings and brown and white vinyl tile floors.

Unique to the second floor is the lounge, which opens onto the serenade balcony that overlooks the front porch. A hairdryer and card tables are included in the lounge.

A pink bath on second and a yellow on third are floored with ceramic tile. Special features include fold-out ironing boards and built-in sprayers.

A full basement holds the furnace room, a laundry room featuring a Norge washer and dryer, a snack bar, the cook's room, the houseboy's rooms and adjoining bath, the chapter room and archives, the recreation room with television, and private guest room, closet and bath.

The house corporation trustee committee formed the nucleus of the planning group. They are Mrs. Charles (Nadine Smith) Green, president, Mrs. E. L. (Lillian Beck) Holton, treasurer, Mrs. T. J. (Elanor Dempsey) Griffith, Mrs. Gerald (Dorothy Kendall) Smith, secretary, Mrs. Ward (Jean Holmgren) Keller, Mrs. Ralph (Ruthana Jones) Lashbrook, and Mrs. Chester (Edith O'Brien) Brewer, who acted as the chairman of the house building committee. Others who actively assisted are Mrs. Perle (Jean Lawson) Botlger, Miss Beverly Hayes, Mrs. Ivan Wassberg, Miss Helen Moore, and Mrs. John Busenbark.

For Mrs. E. L. Holton, a Golden Arrow member and an outstanding Pi Beta Phi member, this newest Kansas Beta house is the third for which she has contributed her tireless efforts. Mrs. Holton has served Pi Beta Phi for many years, including 17 years as a national officer. She was the assistant to the national treasurer, the chairman of the Settlement School Committee and the counselor for the House Corporation during this time. She helped organize the first Kansas Beta chapter house, and has been instrumental in both the building and furnishing of the second and third houses. Mrs. Holton has served as treasurer of the Kansas Beta Alumnæ House Corporation for many years. It is through such outstanding people as Mrs. Holton and the house corporation trustee committee that the new Pi Beta Phi sorority house was finished for fall rush week of 1962 and the women were able to enjoy the new home immediately upon their return to Kansas State.

# Golden Arrow Pi Phis

## Life and Its Problems Have Been Her Challenge

Norma Council O'Bannon was initiated into Pi Beta Phi's Illinois Eta Chapter in 1912. Fifty years later she had a role in the installation of the Fraternity's 108th chapter in the state that has been her home for the past 49 years, Mississippi, and said at that time,

"Now, after fifty years of being a Pi Beta Phi, I am ever thankful for this honor and I still say how inspiring to be a Pi Beta Phi. I shall endeavor to be worthy of the name."

The remarkable record of leadership in the fields of education and other civic improvement compiled by this Golden Arrow Pi Phi speak out boldly in testimony to the fact that she has been truly worthy.

A modern school in Greenville, Miss., bears the name "O'Bannon School" in grateful recognition of her determined leadership in consolidating, improving, and expanding colored school facilities in Washington County, Miss., where she has been County Superintendent of Education the past fifteen years.

Norma O'Bannon carried the critical problems of scattered, inadequate colored school facilities to every group in her area—from the people to their elected representatives in state government. In twelve years, the program she instigated and persevered for had resulted in the reduction of the number of colored schools from 81 to 7. She had inspired and challenged Negro teachers to bring up accreditation from 114 below standard licenses to only 9 at present and from 38 with bachelors' degrees to 125 with such degrees and from no teachers with masters' degrees to eleven with such degrees.

In her fifteen years as superintendent nearly three million dollars have been spent on all schools with much of that coming from bond issues urged by Mrs. O'Bannon and her co-workers. Colored schools have evolved from frame, one room buildings to new brick buildings with well equipped and planted campuses—all with cafeterias and central libraries and all high schools with gyms, auditoriums, shops, science laboratories, business education and home-making departments.

When she was nominated for a civic award in 1961, a fellow townsman paid tribute to Dr. O'Bannon for,

"The tremendous improvement brought about, almost singlehandedly in colored education in Washington County, particularly in school facilities . . . and in upgrading qualifications of all school teachers," and he called her, "the one most powerful influence in establishing and constantly improving racial relations throughout the county."

Dr. O'Bannon received her A.B. degree from

Milliken University in 1912 and that University awarded her an honorary Doctor of Pedagogy in 1959. She earned an M.A. degree from the University of Alabama in 1938 and has done graduate work at seven other colleges and universities ranging from the University of Michigan to the University of Florida.

She is an active member of eleven civic groups in Greenville including the DAR, AAUW, Business and Professional Women's Club and was the first woman to be elected an officer of the Greenville Community Fund. She has been recognized in Who's Who of American Women, Who's Who in American Education, and Who's Who in the South and Southwest.

She married Fred O'Bannon soon after moving to Greenville with her parents and has one daughter, Mrs. Frank Holiman and two grandsons.

Looking back on her fifty busy years since her Pi Phi initiation, Mrs. O'Bannon says she is grateful for their varied experiences, glad and sad, and adds,

"Life and its problems have been my challenge; a healthy body my security; an active mind has given me an incentive for work and service; and open heart has helped me share and love and understand; my wish is to use every day to the fullest to grow 'before the Lord.'"

Dr. O'Bannon



# News from Little Pigeon

Edited by Sarah Wild Gordon, Wisconsin A

## Two Valued Staff Members Retire

December, 1962, will record two important milestones in Settlement School history with the retirement of Mrs. Marjorie Chalmers and Miss Winogene B. Redding. Each has devoted a considerable

number of years in serving the Settlement School and the Fraternity owes an immeasurable debt of appreciation and gratitude to both of these fine resident staff members for their many contributions.

### Thank You, Marjorie Chalmers

After twenty-seven continuous years, Mrs. Marjorie Chalmers retires as Registered Nurse in charge of health service and education at the Jennie Nicol Memorial Health Center. "Miz Charmer," as she is known, brought patience, tact, and tirelessness when she came in 1935 to assume her vital position in the community.

She has witnessed the growth of Gatlinburg from a quiet little village to the bustling tourist town of

today and has ever kept Health Center services abreast of the changing times. She served thirteen years at the Old Health Center and was especially happy when the "new" Health Center was built in 1948.

With Marjorie's warm personality, ability, and dedication to her work, the way was paved to trust and love; the Health Center came to be what Marjorie herself was—a haven in time of need.

#### Initiated in 1958

Pi Beta Phi was honored to initiate Mrs. Chalmers into the Fraternity at the 1958 Swampscott Convention and to make her a part of the organization for which she had worked so selflessly and faithfully.

Her code through the years is expressed in her own words, "May I never be too busy with persons to care for personalities. May I never see duty so clearly as to be blind to its blessings. May I always find beauty in life and be ever grateful for each loveliness that I find."

Although "Miz Charmer" is retiring, she will not be forgotten by the thousands of individuals she has helped. She will continue to reside in the community she has served. All Pi Phis join in gratitude and best wishes to Marjorie Chalmers as she retires from Settlement School service.

### Thank You, Winogene Redding

Miss Winogene B. Redding, Weaving Designer and Supervisor at Arrowcraft, first came to the Settlement School in 1925. Although not serving continuously since then, she will retire at the end of the year with twenty-two years of service acquired in several different employment periods.

She has received recognition over these many years for the successful planning and organization of the Arrowcraft Weaving program. It is very fitting that during her last year her achievements should be honored by being among those handcrafts exhibited last June and July at the Smithsonian Institution,



Marjorie Chalmers in the uniform so familiar to all those Gatlinburg area residents who love and admire her and know her as "Miz Charmer."



Winogene Redding looks down at a loom that is being used to put one of her unusual designs in cloth.

and that the permanent exhibit will include her designs.

"Miss Gene" will long be remembered by the local weavers for her assistance and guidance. After gaining their confidence and friendship, she patiently and constantly supervised their work to achieve excellent high standards of weaving we know so well today.

#### Helped Guild Organize

The Weavers Guild was organized by the Arrowcraft weavers under Miss Redding's direction, and later she helped the Guild found the Garden Club.

Through her work at Arrowcraft, Gatlinburg has become a major center of handweaving, and from this has come the great revival of the other handcrafts in this area. Her technique of design and her ability to pass it on to others will leave an influence

at Arrowcraft for a long, long time.

Miss Redding also plans to retire in the area and is building a new home nearby Pigeon Forge. All Pi Phis join in appreciation and best wishes to Winogene Redding as she retires from Settlement School service.

## Permanent Exhibit in Smithsonian Institution

Pi Beta Phi has again been honored by the Smithsonian Institution, the United States National Museum. A permanent collection of Arrowcraft handweaving was selected by the Smithsonian from items in the month-long exhibit held last summer. Three pieces of old weaving that were loaned to us for that exhibit were chosen along with nine items that are currently being woven at Arrowcraft.

#### Old Pieces Included

Permission has graciously been given by the owners of these old pieces to add them to the permanent collection. An old, well-preserved coverlet is donated by Jessie Moeur Hamilton (Mrs. James Monroe), Arizona A and Pi North Alumnae Province President, in memory of her mother, Mrs. B. B. Moeur, to whom it belonged. Margaret Glanding Rupp (Mrs. C. R.), New York A, is kindly donating a linen guest towel in the Monk's Belt pattern, which was purchased from Arrowcraft in the 1920's. The third item is another towel in an early American pattern called M and O. This towel is fringed at one end and hemmed at the other, with a loop at one corner to hang on a nail. It had been given to the Settlement School by Eva L. Hathaway, Iowa B, a former teacher at the school, after the death of her dear friend, "Miss Evelyn" Bishop, New York A, who was Head Resident of the Settlement School from 1918-1933. This towel was one of the Log Cabin Museum collection.

The currently produced items, all designed by Miss Redding, are a red and white Whig Rose tablecloth and matching napkin, a length of blue woolen yardage, a brown and gold afghan, a brown poncho, a gold stole, a brown stole, a brown and gold guest towel and matching finger tip towel.

The Smithsonian plans to make these items a small comprehensive exhibit in 1967 the Centennial Year of Pi Beta Phi. They are accessioned as a gift from Pi Beta Phi.

## Album Profits Will Go to Settlement School

The Philadelphia Alumnae Club's record "Pi Beta Phi—Keep Singing" has been turned over to Central Office for further sale and distribution.

The price is \$4.25 per album including a mimeographed copy of the lyrics to the songs.

The Philadelphia Alumnae Club was allowed to stipulate where any future profits from the album sale should go and it voted that all profits from future sales should be sent to the Music Department of the Pi Beta Phi Settlement School.

# FROM *Pi Phi Pens*

Edited by Mary Elizabeth Lasher Barnette, Ohio A

JULIA SIEBEL, *For the Time Being*, Harcourt, Brace & World, 219 pp.



Julia Siebel

In this age of hyperbole displayed on a wide screen, we read *For the Time Being* and its predecessor, *The Narrow Covering*, with a building sense of profit. Here are two tightly written novels which make capital of the fact that the elements of good drama are to be found in the way human beings, however insignificant in the world as a whole, work out their life's problems.

The writing itself has quality; quality which suggests it has been written, rewritten, and listened to by an author who demands more of herself than just the telling of an absorbing story. Her characterization is strong, and she has a sense of the fitness of things which keeps the story from jumping boundaries that appear to have been well defined from the beginning.

*For the Time Being* is an intimate story of five distinct individuals having in common little more than the fact that they are husband, wife, and three children. There are a few peripheral characters, but the emphasis is on Paul Bembroy against whom fate has slightly weighted the odds. He isn't a tragic figure. In fact, his wife, blinded in a gratuitous accident, is more nearly that, but both of them, and their son and two daughters, also, are consistently a little short of nearly every goal.

If any symbolism is intended, it would be in that area that this one mid-western family, facing the economic problems of the thirties together with its own private difficulties, could represent the "family of man."

Paul Bembroy is a dedicated amateur astronomer, and it is against a backdrop of the universe that one comes to see him clearly and to know that he is neither tragic nor a failure and why.

**AUTHOR INTEREST:** Recognition came promptly and positively to Julia Ferguson Siebel, Illinois Epsilon, when her first published novel, *The Narrow Covering*, won the annual Friends of Litera-

ture \$500 award in 1956. Born in Kansas, now an Illinois resident, she has had three residencies at the MacDowell Colony for writers at Yaddo, Saratoga Springs, N.Y. In addition to novels, she has written short stories for *The New Yorker* and *New World Writing* magazines and she served several years on the editorial staff of *Poetry*. Her married son is doing graduate work at the University of Chicago and her daughter attends Washington University in St. Louis.

ANNE GUTHRIE, *Madame Ambassador*, Harcourt, Brace & World, 192 pp.

Any list of the world's outstanding woman leaders today would have to include Vijaya Lakshmi Pandit, who has represented her native India in Russia, England, and the United States, and has served the world as the first and, to date, only woman president of the United Nations General Assembly. One can readily understand her appeal as the subject of a book, for she is a remarkable person whose experiences and opportunities have been equal to her talents.

As a friend and admirer of Madame Pandit for many years and herself involved with the United Nations, Anne Guthrie imparts her own enthusiasm for her subject without being excessive, and though the book is directed toward the adolescent reader, it has interest for the adult as well.

Newspapers and periodicals have made the Indian leader as she is today a familiar figure, and Miss Guthrie effectively fills in the early history and is especially intriguing when showing how the Nehru family, particularly Madame Pandit's father and older brother, now prime minister, was first absorbed into the Gandhi movement.

Religious and social customs and physical surroundings have a share in the biography and enhance its appeal for the young reader, who should find special delight in the anecdotes of courtship and marriage such as the one explaining how Gandhi's wife came to weave the material for the future ambassador's wedding sari.

Madame Pandit was prepared equally well for domestic and political life, and both facets came into play the time she entertained a group of college girls in the UN's delegates' dining room when the seventh session was under way. At home the night before she took time to make a special Indian dish which she thought the girls would enjoy sampling. These girls, Miss Guthrie reports privately, were

Pi Phis whom she was guiding through the UN in the course of a week's visit.

Incidents of this character contribute much to the pleasure of learning about a contemporary public figure.

**AUTHOR INTEREST:** Born in San Diego and brought up in Denver Anne Guthrie was an undergraduate member of both Colorado Beta and California Alpha and was graduated from Stanford University where Guthrie House on the campus was named for her. Today, having traveled in over sixty countries and lived on three continents, she is truly a citizen of the world. Her career for many years was with the international Y.W.C.A., but today she is an accredited representative to the UN from the International Alliance of Women and vice-chairman of the U.N.'s Speakers Research Committee.

ESTHER CHAPMAN ROBB, *There's Something About a River*, Duell, Sloan and Pearce, 182 pp.

Even an unimaginative boy shouldn't get many pages into this highly readable book without identifying with its ten-year-old hero Davey Lee so authentic is its setting and so believable its adventures.

After spending numerous summers on the banks

of the St. Croix River between Minnesota and Wisconsin, Mrs. Robb knows well the surrounding she chose as the site of the Lee's boat-renting business for which young Davey becomes responsible when his mother is called away by her father's illness and his own father's hands are burned in an accident.

Davey proves his worth, makes a new friend, and saves the reputation of an old one, Mike, the shanty-boatman, who is accused of stealing boat motors.

Although written to fill a need for boys' books at the nine-eleven age range, this entertaining book shouldn't be ignored for girls of the same age level. It would make a fine Christmas gift.

**AUTHOR INTEREST:** Esther Chapman (Mrs. Walter C.) Robb, Minnesota Alpha, has entered a new area of writing with the preparation of this book, but in the field of script writing she has had six radio plays, one Dr. Christian and two Grand Central Station ones included, accepted for national network use. Her river book, however, grew out of several short stories she wrote for her pen group in the American Association of University Women. She's had ample experience with boys too, having brought up three of her own. Other Pi Phis in the family include her daughter and a daughter-in-law.

## The Role of Fraternity in Establishing Values

"The fraternity has a major role to play in establishing values for its members and pledges, as well as for a campus community. It has the best opportunity of any residence on a campus to promote the kind of values and patterns of conduct about which educators dream. Here are small, well-defined living units with a tradition of brotherhood, ready-made purposes and rituals, and years of tradition which develop a unique kind of loyalty among the members. Thus, ideally, they should be playing key roles in motivating individual members to become intelligent, well-educated young men and women who will make important contributions now and in the future.

Much has been said in criticism of the fraternity system as it exists today, and with a certain degree of justification. Many people, the fraternity and sorority members, and their governing bodies have disregarded the high goals and objectives set for them by their founders. Rather, I believe that they are reflecting the mores of society, a society which no longer strongly upholds the values which made us a great and strong country.

Today many young people are still turning to the fraternities and sororities as a means of identifying with groups which work toward establishing high ideals. But there is evidence that these groups are not meeting their needs. On our campus an increasing number of young women "self-drop" from rush or depledge. I should like to quote from interviews

with two who depledged:

"I felt the group was a little false. Individually they were all great people and I like them very much, but the "group front" entered."

"There was not enough emphasis on the academic side. We were told to go to study tables and then had so many meetings and functions during that time it was impossible to study as we should. Those mid-week functions are death."

These criticisms can be met if the officers of the individual chapters and the Panhellenic and Interfraternity Councils will insist upon high standards of conduct from their constituents. Too often they appear to feel that a firm stand will make them unpopular. As a result they frequently lose the respect of their membership. The chapter officers and the fraternal governing bodies must work closely together. They cannot be fearful or distrustful of each other, or of their alumnae advisors and university administrators who work with them. Fear and distrust destroy, and we have no right to destroy a system which has such a unique opportunity to contribute positively to a way of life of which we can all be proud.

I believe strongly that the challenge to the fraternity system is an exciting one, one which the members are quite capable of meeting."

—DEAN PAULINE PARRISH, Dean of Women, University of Colorado in *Kappa Alpha Theta* magazine

# Pi Phi Personalities

Edited by Dorothy Davis Stuck, Arkansas A

## Pi Phi Claims a Loyal Friend

STELLA SUE HUFF COX, SETTLEMENT SCHOOL  
PUPIL AND TEACHER IS AN HONOR INITIATE

Stella Sue Cox is the daughter of the man who led the efforts to help Pi Beta Phi Fraternity establish its Settlement School in Gatlinburg. At the age of four she was a member of its initial first grade class in 1912 and she has served many years as a teacher in that school. With this background of friendship with the Fraternity, Stella cemented those ties in March 1962 when she was an honor initiate of Tennessee Gamma Chapter of Pi Beta Phi.

Her invitation to membership came from Grand Council on the recommendation of the Little Pigeon Alumnae Club of Gatlinburg and Tennessee Gamma. Her initiation was particularly significant since it came in the golden anniversary year of the Settlement School with which she has been so closely identified throughout her life.



Stella Sue Huff Cox

### Andy Huff's Daughter

It was through the efforts of Sue's father, the late Andy J. Huff that the Pi Phis remained in Gatlinburg in 1912 and he remained a true friend of Pi Phi throughout his life.

Although she was only four that year, she entered the first grade of the new Settlement School. After she had completed all the schooling offered by the School in its early years, she finished her high school work away from Gatlinburg and graduated from Maryville College, Maryville, Tenn. She then returned to Gatlinburg to teach high school English in the School and has given years of service as a teacher.

For many years she served on the local Settlement School Committee (which no longer exists) that worked with the Pi Phi Settlement School Committee in solving many local problems. Through the years she has made many Pi Phi friends and one who is very dear to her is Miss Amy B. Onken, Honorary Grand President.

She has always been a leader in civic and church work and presently is superintendent of the Baptist Church Junior Sunday School Department, sings in the church choir and is a Training Union Leader. She is active in the P.T.A., the Gatlinburg Garden Club and the Sevierville Music Club.

### Pi Phi Family Ties

Sue has a Pi Phi daughter, Connie Sue Cox, Tennessee Gamma; a Pi Phi sister, Mattie Huff Lawson, Iowa Gamma; two Pi Phi sisters-in-law, Henrietta McCutchan Huff, Missouri Beta and Pauline Whaling Huff, Illinois Alpha; and three Pi Phi nieces, Barbara Huff BeVillie, Patricia Sue Huff and Barbara Cox McCroskey, all of Tennessee Gamma.

Her husband, William G. Cox, has served on the Sevier County School Board from the Gatlinburg District for eight years. They have three children, Connie who graduated from the University of Tennessee in 1962 and now teaches in Atlanta, Ga.; Billy, a history teacher at the Pi Phi High School and Sammy, a freshman at Carson-Newman College.

Sue, who has expressed her deep pleasure in being a Pi Phi, now has another civic activity in which she takes intense interest—the Little Pigeon Alumnae Club.



# It's Dr. Dalton Now

TENNESSEE ALPHA PI PHI EARNS PH.D. WITH HONORS

by Mary Y. Hale, Tennessee A

Elizabeth Landress Dalton (Mrs. Sethur W.), Coordinator of Secondary Education in the Chattanooga Public Schools and a Tennessee Alpha alumna of Pi Beta Phi, has made a distinguished record as an educator and administrator culminating June, 1962 in the attainment of a Ph.D. degree, with honors, from George Peabody College for Teachers, Nashville, Tennessee.

Within the same week a daughter, Barbara, also Tennessee Alpha, received her A.B. degree from the University of Chattanooga and a son, David, his diploma from Chattanooga High School. Another daughter, Anna, is in high school and a son, Robert, in junior high. The quartet of children and the husband form an admiring group around Elizabeth in her academic role in the picture below which appeared in a Nashville newspaper with the caption, "Sheepskins Pelt Chattanoogaans."

## Chapter President

Elizabeth Landress entered the University of Chattanooga in 1926 and was initiated into Tennessee Alpha in 1927. She served as recording secretary 1928-29 and as president of the chapter 1929-30. She was delegate to the national convention at Pasadena in 1929. Elizabeth was active on campus serving as secretary of Student Council and as an officer in various clubs—Beta Pi Theta (French), Sigma Tau Delta (English) and the Spanish Club. She was graduated with honors in French and English, presenting a thesis entitled, "Rostand, His Life and Works." Elizabeth was elected to Alpha, honorary scholastic society, and received the Alumni Achievement Award given to the outstanding senior of the class of 1930.

In 1937 she married Sethur W. Dalton, chief accountant with Dixie Mercery Company of Chattanooga. Except for leaves of absence for the births

Dr. Dalton and her family. Left to right: Robert, David, Barbara, Anna and Sethur.



of her four children Mrs. Dalton continued to teach; first, elementary school; then junior high French, Spanish, English and business; and high school business education, including shorthand, typing, secretarial practice and bookkeeping. The master of education degree, cum laude, was earned at the University of Chattanooga in 1952.

In the administrative field she was designated Educational Aide to Superintendent L. G. Derthick, who was subsequently U. S. Commissioner of Education; then she became Assistant Principal of an elementary school until her appointment as Supervisor of Secondary Education. Her present post as Coordinator of Secondary Education was attained in 1960.

While completing the work for the doctorate, Mrs. Dalton was graduate assistant to Dr. William Alexander, chairman of the Department of Education, George Peabody College for Teachers. She was granted a Ford Fellowship at this time. Her doctoral dissertation, "Preparation Programs of Junior High School Teachers," is being published by George Peabody College as one of its pamphlet series, "Master Teacher—Classroom Keeper?"

## Active in Civic Work

Dr. Dalton has not limited her activities to her career and home, however, but has also been a participant in church work and civic affairs. She is a member of the Central Baptist Church where she teaches a class for women. She is a member of the board of the Family Service Agency, an active member of Kappa Delta Pi, a national honor society in education, and Alpha Delta Kappa, a national honorary society for women teachers. Among the many professional organizations in which she holds membership are: Association for Supervision and Curriculum Development, Association for Childhood Education, Tennessee Supervising Teachers and National Education Association. Dr. Dalton has published articles in *The Tennessee Teacher*, *The High School Journal*, edited the *Chattanooga School Newsletter*, and is a regular book reviewer for *The Chattanooga Times*.

It is always inspiring to watch the results and influence of an accomplished homemaker and devoted mother. When these duties are dovetailed with an outstanding career in a highly competitive field which demands ability, application and continuing research and study, then we point with pride to one of our number who exemplifies success in a triple fashion: wife, mother and teacher, Elizabeth Landress Dalton.



Mrs. Jane W. Johnson



Miss Christine I. Irvine

## At Dalhousie and University of Maine

### PI PHIS IN ADMINISTRATIVE POSTS

Two Pi Beta Phis have recently been appointed to administrative posts at leading universities where they had been initiated into Pi Beta Pi as undergraduate students.

#### Mrs. Johnson At Maine

Mrs. Jane Wiseman Johnson, a Maine Alpha Pi Phi, has joined the University of Maine's administration as Assistant Dean of Women.

Mrs. Johnson graduated from the University of Maine in 1956 with a B.A. in history. After teaching for four years, she returned to the Maine campus in 1960 and earned her master's degree in education in the field of guidance.

While she was working on her graduate degree, Mrs. Johnson served as assistant house mother at Chadbourne, a freshman girls' dormitory.

The following year she worked as guidance counselor at Bangor High School, Bangor, Maine. Her appointment as Assistant Dean of Women came in the spring of 1962.

Mrs. Johnson had an outstanding career on the University of Maine campus as an undergraduate student. In addition to being a member of Pi Beta

Phi, she was an Eagle, which is a sophomore honor society designed to guide freshman women, a junior resident, and a member of All-Maine Women, which is similar to Mortar Board. She also served as President of Associated Women Students.

#### Miss Irvine

Miss Christine I. Irvine, Nova Scotia Alpha, has been appointed dean of women at Nova Scotia's Dalhousie University. She will also serve as lecturer of accounting in the Department of Commerce and the College of Pharmacy.

Miss Irvine attended Dalhousie and received a bachelor of commerce degree and became a chartered accountant in 1959. Last June she became the first woman ever elected to the Nova Scotia Council of the Institute of Chartered Accountants. She has been very active in the association, particularly in connection with student seminars.

She is an executive member of the Canadian Club and the University Women's Club.

Miss Irvine was president of Nova Scotia Alpha chapter of Pi Beta Phi in 1946-47 and is a member of the Halifax, Nova Scotia Alumnae Club.

## DePauw's Highest Honor

by Nancy Phillips, *Indiana Epsilon*

To Marilyn Kitchen, a 1962 graduate of Indiana Epsilon of Pi Beta Phi, came this spring the highest honor any DePauw girl could hope to attain. Marilyn was crowned May Day Queen, indicating that she was the most outstanding senior woman at DePauw University. The selection for May Day Queen is made by the senior women on the basis of personality, scholarship, and activities.

It is no wonder that Marilyn should have received such an honor. She held the office of President of Indiana Epsilon this past year and was known on campus for friendliness, fairness and charm. A.W.S. was a main part of Marilyn's college life. She was not only an active member but also held the office of secretary and was a member of the Senior Board. In her junior year, Marilyn was selected as one of two girls to be the advisor of a freshman dorm. At Indiana's State Day, again Marilyn was singled out



Marilyn is crowned May Day Queen by the late President Russell J. Humbert of DePauw University.

to receive high Pi Phi distinction, that of being chosen as the recipient of the Zeta Province Chapter Service Award.

Now she is working just as efficiently and very happily as Mrs. David Halteman. Indiana Epsilon will always hold the accomplishments, the charm and friendship of sister Marilyn as high as the Arrow points upward.

## She Reigns Supreme in Virginia

by Susan Roche, *Virginia Gamma*

Joyce Hoskins, perky Pi Phi from Virginia Gamma, has reigned supreme over talent and beauty contests throughout the Virginia area. Last spring as a freshman at William and Mary, Joyce was chosen from a field of contestants as "Miss William and



Joyce Hoskins

Mary" for 1962. This entitled Joyce to attend the Miss Virginia Pageant in June where her talent was dress design and sewing.

Fashion design and being in a pageant was not a new experience for Joyce. In 1961 she was Miss Halifax County and a Princess in the National Tobacco Festival. That same year she was state winner of the Vogue Fashion-Sewing Contest.

This past summer Joyce served as the William and Mary representative to the College Board for Rippe's Fashions in Danville, Va. and coordinated a fashion show for Leggett's Department Store in South Boston, Va. Since returning to school, she has modeled in Casey's Fall Fashion Parade in Williamsburg and in a show in Hampton, Va.

Joyce's sewing talents have made her costume chairman for rush at Virginia Gamma, costume chairman for the homecoming float, and on the costume committee for Orchesis. In addition Joyce designed the costumes for a girls' drill corps which she trained this summer.

Her activities at school include being a majorette with the William and Mary Band, membership in Westminster Fellowship, Student Education Association and Pep Club. With a combined major of Secondary Education and Government Joyce has found time to bring a host of honors to Virginia Gamma while wearing her golden arrow.

## AT OREGON UNIVERSITY

### Elisa Thomas Is Most Outstanding Junior

Three years of academic excellence and campus leadership were climaxed with honor for Oregon Alpha member Elisa Thomas last spring when she was named the recipient of the Gerlinger Cup awarded to the most outstanding junior woman in the University.

Elisa began this career of college service in her freshman year when she was president of her dormitory. In her sophomore year she was chosen for membership in Kwama, a sophomore women's scholastic and service honorary, and was elected president of the group. She earned membership in the junior woman's scholastic and service honorary, Phi Theta Upsilon, last year.

She has also been tapped for membership in Mortar Board and as a member of Pi Lambda Theta, a women's education honorary.

Elisa has been particularly active in the Student Union, which is the hub of student activity on the University of Oregon campus. She has served on its Board, which is the Union policy-making body and has been chairman of the Student Union Personnel Committee. Her efforts in this area of activity were recognized last year when she won the Student Union Outstanding Leadership award.

She has served on the six member Associated Women Students Reference Board. This group is

**STUDENT LEADER**—Linda Lane, Alabama Gamma, was an outstanding student leader at Auburn University. She was president of the WSGA, Senior of the Year in Education, Mortar Board, and Kappa Delta Pi.



Elisa Thomas

made up of representatives of sororities, dorms and Co-ops and is responsible for disciplinary action and revision of women's rules. She also holds the Associated Women Students' Leadership Award.

While filling her many campus responsibilities so adequately, Elisa has also maintained a high scholarship average, a 3.2 accumulative on a 4 point system.

### Linda Mugg—Miss Indiana U

Miss Linda Mugg, Indiana Beta, was selected last spring from a field of fifteen finalists as "Miss Indiana University—1962." The final judging was based on beauty, talent, and poise. She was crowned by her sorority mother, Karin Grimsley, who performed her final duty as "Miss Indiana University—1961."

Linda, a junior from Kokomo, Indiana, is majoring in English literature. She is a member of Enomene, a scholastic and activities honorary, and spends most of her free time singing with the Belles of Indiana. Her other interests are dramatics, water skiing, and horseback riding.

Linda represented Indiana University in the "Miss Indiana" pageant this past summer.



Linda Mugg

## A Law Above Average

by Nancy Reynolds, Washington A

When you combine good looks, leadership, intelligence, and service, what do you have? A girl named Sandy Law. Where might you find this Washington Alpha Pi Phi? Well, for a little more than three years, she has been almost running the University of Washington student activities. On campus where undergraduates number over eighteen thousand, it is often a challenge to "make your mark," but Sandy has done this in a true Arrow way, for she has served the Fraternity too.

### Frosh Editor

Her freshman year started out with work for the Pi Phi chapter when she was elected president of her pledge class. From there she hit campus as the Pi Phi representative to Junior Panhellenic. Sandy was also Editor of the *Frosh Daily*, and Secretary of the Blood Bank committee. For these, and other activities, Sandy was chosen as one of the "Top Ten Outstanding Freshmen," a prized honor when the freshman class numbers several thousand.

### Beauty Too

During the following summer, Sandy showed that she not only had activities but good looks, too, for she was chosen as Miss Maritime and was a Seafair Princess. Once school started again, Sandy was back in the swing of things as the chapter Treasurer and

Sandy Law



on the Executive Council. On campus she was not forgotten and was tapped for W-Key, a sophomore women's scholastic and activities honorary, of which she was elected Treasurer.

When the "Husky Honeys," an honorary that welcomes dignitaries, football teams, and other guests to the University campus, chose its members for poise, personality, appearance, and conversational ability, Sandy was naturally one of those chosen. Since this girl has shown that she is usually elected an officer of any organization she is in it was only natural that she was elected Secretary of "Husky Honeys."

The following year, Sandy was elected Vice President of the Junior class. She served on the Program Panel, which schedules all student events, and was tapped for the Upperclass-women's honorary, Totem Club. Her chapter was also served this year, for Sandy was the Scholarship Chairman, and again on the Executive Council. This year too, Sandy's good looks helped her to be chosen as the Homecoming Princess.

### Busy Senior

During last summer, Sandy represented the University at the National Student Association Convention in Ohio, and at the Pacific Coast President's Association. This year, as Secretary of the Associated Students of the University of Washington, Sandy's year has been as busy as ever. She is on the Board of Control, the Program Panel, the Constitution and By-Laws Commission, the Ways and Means Commission, and the N.S.A. Committee. While doing all this, Sandy is also a permanent member of the chapter's Executive Council.

As can be seen by her record, Sandy Law is definitely an above average girl and is Washington Alpha's example that activities, a good scholastic standing, service to the chapter, and queenly poise can all be wrapped up in one girl.

### Ohio University

#### MASTER'S DEGREE GRADUATE ASSISTANTSHIPS

Available to women interested in pursuing careers in student personnel, guidance and counseling, community service, human relations, education, psychology, and administration.

Each graduate assistant is assigned a single room in a residence hall. The stipend is \$2,000 the first year and \$2,200 the second year, plus waiver of registration fees.

For additional information contact:

Margaret M. Deppen, Dean of Women  
Ohio University, Athens, Ohio

# A Summer Reunion Report

by Patricia McBride, North Dakota Alpha

Late in July North Dakota Alpha Pi Beta Phis had a chapter reunion at Lake Metigoshe on the North Dakota-Manitoba border. Twenty-five girls were able to attend, and five of those were guests, four from Manitoba Alpha and one from Colorado Alpha. Convention Delegate Avis Goheen was hostess and the "Song of Pi Phi" below recounts the success of the idea . . .



Taking a break from meetings—front to back: Lois Meyer, N.D. Alpha; Judy Duncan, and Judy Dryborough, both of Manitoba Alpha; Joan Nichols, Diane Farland, and Jean Jenner, all of N.D. Alpha.

By the shining Big-Lake-Water  
Stood the cabin of Av Go-heen.  
Dark behind it rose the forest,  
Rose the white and spreading birch trees,  
Rose the firs with cones upon them;  
Bright before it beat the water  
Beat the clear and sunny water,  
Beat the shining Big-Lake-Water.

From their lodges came the Pi Phis  
Dressed for travel, armed for planning  
Dressed in bermuda shorts and tennies.  
Also brought their pens and notebooks,

In each head, many ideas  
In each heart, the desire to share.  
So they journeyed northward, northward,  
Crossed the mighty Missouri River,  
Passed the mountains of the prairie,  
Through the land of robins and coyotes

Finally reached the home of the Blackfeet,  
and came unto the Lake Metigoshe.

At the cabin those summer days  
Sat the busy No Dak Pi Phis;  
Heard from the convention delegates  
Heard ideas of Manitoba Pi Phis,  
And, of course, the Colorado Pi Phi,  
Sounds of music, words of wonder;  
Saw some pictures, pretty pictures,  
Convention pictures, Settlement School too;  
and they sang the songs of Pi Phi  
Sang the songs they loved so well.

Sometimes their pace they slackened,  
Sometimes they paused and halted,  
Paused to water ski and swim,  
Paused to visit, hike, or dream.

## Alice Gill Is Member of Indiana Youth Committee

Alice Gill, president of Indiana Alpha, was appointed this year to serve on the Indiana Youth Advisory Committee, a state wide project of the Governor's Youth Council.

She was appointed as a Franklin College representative on the basis of leadership qualities and demonstrated interest in her fellow youth.

Alice heads three other campus groups as president, the German Club, Phi Alpha Theta, history honorary, and Gold Quill, a scholastic honorary. She is also a member of the Franklin Panhellenic Council Student Court Student Council and College Choir.

She and other Y.A.C. members attended a youth general assembly in Indianapolis in October to meet with nearly 300 other high school and college representatives to discuss youth problems particular to Indiana and propose means towards their solution.



Alice Gill



Maydelle Vaughn Foster



Jeane Burke Rogers

Two Texas Alpha Pi Phis shared a spotlight of honor in the 1962 Fiesta Week in San Antonio. Maydelle Vaughn Foster was chosen Queen of the Order of the Alamo, and Jeane Burke Rogers was Princess of the Order's Court. The Order of the Alamo is a patriotic organization of San Antonians which has a key role in this annual week-long celebration marking the commemoration of Texas winning her independence from Mexico.

## Maryland Beta Wins First in Interfraternity Sing

Maryland Beta sang its way to first place in the University of Maryland Interfraternity Sing in the spring of 1962. Pictured on stage is the group with

its talented director, Terry McCurry.

The chapter won the Greek songfest cup with a highly polished rendition of "September Song."



# Library Projects Claim Pi Phi Interest

## Texas Gammas Sponsor Tech Library Section

by Rebecca Parker, Texas Gamma

Local philanthropy of the Texas Gamma chapter is that of contributing to a section of the Texas Tech library. The section is comprised of a collection of rare books dealing with the pre-history and history of the Southwest. The Southwest Collection is closely related to a vital part of the Texas Gamma members' annual program—a biennial retreat to Santa Fe, New Mexico. Retreats of this nature were originally a part of the club KoShari which later became Texas Gamma of Pi Beta Phi.

Olive Price Holden was sponsor of KoShari at the time of its inception in 1932. She was founder of the KoShari's Southwest Indian theme. This theme was developed further by Santa Fe Retreats. These trips included rituals and ceremonies to aid in developing the club's theme. Olive Holden sponsored the trips until her death in 1934. At this time Miss Elizabeth West, Tech Librarian, placed Olive Holden's memorial books of the Southwest in the Tech library. KoShari's contributed to the fund, and later Dr. Holden, husband of Olive Holden and also a Tech history professor, and his daughter, Jane, set up a charter to match the amount given annually by the KoShari's. Instead of buying books, the amount would be invested and the interest be allowed to compound. The money would then become a nucleus of a permanent fund which would increase until it met a sizable amount. At this time the principle would become static and the yearly income would be used to purchase books of the Southwest.

When the Texas Gamma chapter of Pi Beta Phi was chartered, members accepted this philanthropy and a new contract was drawn up for their contribution to the Southwest Collection. It was decided that the chapter would donate \$200 annually to the Olive Price Holden Memorial Endowment Fund. This was to be matched by Dr. Holden until the fund reached a total of \$100,000.

### Bookplate Planned

Through contributions of the Texas Gamma members and alumnae, Dr. Holden and his daughter, and the investment, the amount has now reached a balance of \$4,250.31. The fund is presently administered by a committee of Librarians, the Dean of Women, a comptroller, and a representative of Texas Gamma. From a recent interview with Dr. Holden, one time sponsor of Texas Gamma, it was reported that progress is being made on a bookplate for the collection which will read: "Donated by the Texas Gamma Chapter of Pi Beta Phi."



Mrs. Bard K. Dowse, chairman of the Sacramento Club project and Mrs. Victor R. Lagomarsino in the Starr King School Library with Stephen Ashley.

## Sacramento Club Gives Aid to School Library

At the Starr King School for Exceptional children in Sacramento, California, the alumnae members of Pi Beta Phi meet once a month to fulfill their obligation to this unique institution which was chosen as the group's philanthropic project.

The idea was conceived five years ago and since that time loyalty to the project has been consistent.

The monthly workshop activities include cutting and pasting pictures, making puppets, assisting in the physical therapy room on occasion and providing transportation for the children when field trips have been planned.

Mitzie J. Dowse, chairman of the project, was approached early this year by the principal of the school with a new idea, that of being responsible for the new library which was just coming into being at the school.

The club was consulted and gave unanimous approval to the project.

In May an enthusiastic group of Pi Phis spent a busy month stacking, cataloguing and marking the new books which had been heaped in the freshly painted Library.

Now, three times a week Pi Phis check books in and out and assist the children in learning the intricacies of library procedure and catalogue new books as they are received.

The workshop however is not neglected as the spare time of volunteers is filled with work requested by the teachers.



# Anchorage Pi Phis Form Alumnae Club

by Bonnie Lou Torrey Smith, California D

The need for fellowship is great in Alaska, the frontier state. Here the majority of people have come prepared to make their homes far from friends and family. For several years Anchorage has had an active National Panhellenic Chapter which holds luncheon meetings once a month but it was not until October 1961 that there were enough interested members of Pi Beta Phi in Anchorage to form our own alumnae club.

October of 1961 until April of 1962 was a time of organization and it was in April that there were at last twelve members and the time came to apply for charter. Central Office was of tremendous help during this time and presented the Anchorage, Alaska Alumnae Club its charter on May 24, 1962.

The original twelve members are: Mildred Schiller Crowder from Connecticut Alpha, Kayleen Sandtner Erickson from Washington Alpha, Miriam Thomas Flagg from Michigan Alpha, Ruth Boisch Gordon from Florida Alpha, Darlene Witt Langston from Oklahoma Beta, Vivian Beckwith Moriarty from South Dakota Alpha, Bonnie Lou Torrey Smith from California Delta, Judy Allen Stelson from Maryland Beta, Mary Jacoway Stephenson from Tennessee Alpha, Martha Mahoney Stewart from Colorado Alpha, Toni Dickenson MacDonald from Washington Alpha and Jan Hale Dukes from Tennessee Gamma.



Anchorage Club members. Back row, left to right: Anne Kohlmeier, Toni Dickenson MacDonald, Ruth Boisch Gordon, Mary Jacoway Stephenson, Kayleen Sandtner Erickson, Bonnie Lou Torrey Smith. Front row: Vivian Beckwith Moriarty, Jan Hale Dukes, Miriam Thomas Flagg.

This summer the rushing recommendations from Anchorage had an official tone at last and with the fall semester's start there were two pledges of Pi Beta Phi from Anchorage.

The picture was taken at the first official meeting of the new group when the new charter was presented by the president, Kayleen Sandtner Erickson.

This has been a gratifying experience for all and one of rededication and renewed enjoyment of Pi Beta Phi fraternity ideals.

## California Alpha Scholarship Winners—1962

Four California Alpha scholarships were awarded in the spring of 1962. Mrs. Richard Madigan, chairman, announced the following recipients: Sharon Lay, Oregon Beta; Rosa Rappaport, Wisconsin Alpha; Brenda Turner, Oklahoma Beta and Helle Stueland, California Beta. Three of the winners are pictured below.



Rosa Rappaport



Helle Stueland



Brenda Turner

# MORTAR BOARD



Anne Kagey  
Tennessee B



Barbara Blair  
Idaho A



Vanda Marcum  
Kentucky B



Madaline Bates  
Michigan B



Reesa Vaughter  
Texas I'



Betsy Baker  
Texas I'



Anne Weaver  
Texas I'



Michelle Guillot  
Texas A

# MORTAR BOARD



Lesley Ward  
Virginia Γ



Suzanne Grayson  
Missouri A



Mary Linda Woods  
California Γ



Nancy Wright  
Missouri A



Sue Tomlinson  
Iowa Γ



Deanna Smith Waters  
Iowa Γ



Kathy Keil  
Iowa Γ

# MORTAR BOARD



Jan Johnson  
Oklahoma B  
historian



Anne Larason  
Oklahoma B



Kathie Rimmell  
Arkansas A



Brenda Turner  
Oklahoma B  
president



Karen Cullen  
Oklahoma A  
president



Cynthia Curtis  
Oklahoma A



Sissy Phillips  
Oklahoma A

# MORTAR BOARD



Jane Kitchen  
Arkansas Δ



Alison Eckles  
Indiana Δ  
treasurer



Savilla Gross  
Indiana Δ



Jan Aikman  
Indiana Δ



Margaret Kenyon  
New York Γ



Carolyn Seilheimer  
Texas B



Marianna Haberle  
Texas B

# CAMPUS LEADERS

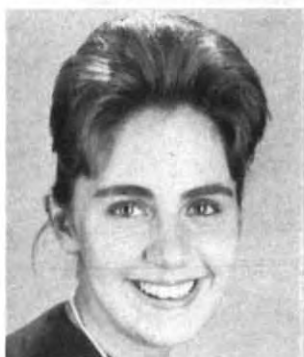

Kathy Riley  
New Mexico Δ  
Spurs



Anne Plumb  
California Δ  
AWS treasurer  
Prytaneans



Lil Cross  
Alabama Γ  
CWENS



Sherill Bottjer  
California E  
Panhellenic president



Toni Church  
California Δ  
president of Prytaneans  
Outstanding Junior



Barbara Wallace  
Alabama Γ  
CWENS

# CAMPUS LEADERS



Sue Brockmeier  
Illinois Θ  
Cheerleader  
secretary of senior class



Pat Sayre  
Wisconsin Γ  
Sigma  
Freshman honorary



Judy Jacobs  
Wisconsin Γ  
Sigma  
Freshman honorary



Carolyn O'Neil  
Arizona Δ  
Panhellenic vice president



Peggy Pace  
Texas Δ  
Goodfellow



Polly Novak  
Wisconsin Γ  
Pi Sigma  
sophomore honorary:  
Head Counselor



Susan Reed  
Texas Δ  
Outstanding Student



Ellen Bechtel  
Arizona Δ  
AWS treasurer

# CAMPUS LEADERS



Jessie McDowell  
Oklahoma A  
Head cheerleader



Lucy Langohr  
Michigan I  
Tower guard



Joan Rumpeltes  
Idaho A  
Spurs



Jackie Smith  
Idaho A  
Spurs



Judie Duncan  
Michigan I  
Senior class treasurer



Velma Conley  
West Virginia A  
Spokes  
treasurer



Mae West  
West Virginia A  
Spokes



Diane Brown  
West Virginia A  
Spokes





Patti Eidswick  
Illinois Θ  
president of S.C.B.A.



Lee Ann Horine  
California Z  
president of Spurs

## CAMPUS LEADERS



Sheila Graham  
Illinois Θ  
cheerleader



Barb Lutz  
Illinois Θ  
cheerleader



Betty Bard  
Oklahoma A  
cheerleader



Judy Angell  
Illinois Θ  
AWS president  
Junior class senator



Judy Ellis  
Oklahoma A  
cheerleader

# CAMPUS LEADERS



Gail Pitchford  
Illinois  $\Theta$   
cheerleader captain  
Westminster College Military  
Ball Queen



Bonnie Bader  
Kentucky B  
CWENS



Ann Armstrong  
Kentucky B  
CWENS



Susan Linebarger  
Arkansas A  
Student body secretary



Marcia Studebaker  
Idaho A  
president of Spurs



Kate Wilson  
Kentucky B  
CWENS



Virginia Wesche  
Kentucky B  
CWENS



Tika Rouse  
Kentucky B  
Links

# CAMPUS LEADERS



Nancy Ellis  
Missouri Δ  
Panhellenic secretary



Julie Arnold  
Missouri Δ  
secretary-Journalism  
Students Association



Kathy Stevenson  
Missouri Δ  
Campus Chest Drive  
Chairman



Ski Allee  
Missouri Δ  
senator, Missouri Student  
Association



Dottie Dunlap  
Missouri Δ  
Pi Lambda Theta



Elaine Ward  
Missouri Γ  
Skiff



Abby Dickow  
California Δ  
AWS fashion board  
chairman



Sandy Speers  
Utah Δ  
CWENS

# CAMPUS LEADERS



Sally Hansen  
Washington  $\Gamma$   
AWS president



Jean Norris  
California  $\Delta$   
president of Spurs



Judy Thompson Inskip  
California E  
Woman of The Year



Judy Walker  
Louisiana B  
Student Council  
Commander of Angel Flight



Sue Scofield  
Utah A  
CWENS



Linda Thompson  
California E  
Freshman of the Year



Peggy Hunt  
California E  
Panhellenic Rush chairman



Pat Hill  
Alabama  $\Gamma$   
Student Body secretary

# QUEENS AND SWEETHEARTS



Elaine Steckley  
Connecticut A  
Lambda Chi Alpha  
Crescent Girl



Kathleen Short  
Connecticut A  
Sweetheart of Theta  
Sigma Chi



Roberta Whinery  
Washington I  
White Rose of Sigma Nu



Gayle Venters  
North Carolina A  
Miss Modern Venus



Beth Wallace  
North Carolina A  
Pi Kappa Alpha Dream Girl



Jean Spears  
North Carolina A  
North Carolina Azalea  
Festival Princess



Barbara Kohler  
Missouri A  
Kappa Alpha Rose



Linda Jo Parsons  
Washington I  
Little Sister of Minerva



Carol Strobel  
Washington I  
Kappa Sigma Star Dust  
Queen

# QUEENS AND SWEETHEARTS



Susan Kahn  
Texas A  
Sigma Alpha Epsilon  
Sweetheart



Linda McDaniel  
Texas A  
Sigma Nu Sweetheart



Marian McGlaughlin  
California E  
AFROTC Queen



Sandy Jaworski  
California E  
Miss Beauty



Dexter Fisher  
California E  
Sigma Phi Epsilon  
Queen of Hearts



Margie Boyd  
California E  
Belle of the Blue Book Ball



Jackie Hasn  
Iowa I  
Varsity "I" Queen



Linda Sauer  
California Z  
Sigma Phi Epsilon  
Princess of Hearts

# QUEENS AND SWEETHEARTS



Bonnie Lippke  
Alabama B  
Chi Phi Ideal Girl



Ann Rudicel  
Indiana B  
Lambda Chi Alpha  
Crescent Girl



Barbara Haugen  
Iowa I  
Veishea Queen, Bomb  
Beauty, Harvest Ball  
Queen, Tau Kappa Epsilon  
Sweetheart



Peggy Garrett  
Alabama B  
Rose of Delta Sigma Pi



Dee Dee McFadden  
Alabama B  
Corolla Favorite



Peggy Brown  
Alabama B  
Sigma Phi Epsilon  
Queen of Hearts



Nancy Wilson  
Oklahoma B  
Kappa Sigma Sweetheart



Ann Schloss  
Florida B  
Sweetheart of Sigma Nu



Jo Dietrich  
Florida B  
Gymkana Beauty

# QUEENS AND SWEETHEARTS



Carol Johnson  
Iowa Γ  
Pledge Princess



Mary Ann Bell  
Oklahoma A  
MissOU



Jill Carlson  
California Γ  
Chi Phi Queen



Joan Pederson  
California Γ  
Phi Sigma Kappa  
Moonlight Princess



Gerri Goetten  
California Γ  
Little Sister of Minerva



Cleda Peters  
Illinois Θ  
Delta Upsilon Calendar Girl



Nan Doubet  
Arizona A  
Angel Flight



Patty Cohn  
Arizona A  
Angel Flight



# QUEENS AND SWEETHEARTS



Lynda Park  
Oklahoma B  
Delta Theta Dream Girl



Geraldine Wieman  
Missouri A  
Angel Flight



Sharren Baily  
Missouri I  
Kappa Alpha Rose



Jeanne Noonan  
Missouri I  
Sigma Nu White Rose



Judy Stanley  
Missouri A  
Miss Heartbeat



Judy Crowe  
Alabama A  
Lambda Chi Alpha  
Crescent Girl



Nancy Odom  
Alabama A  
Kappa Alpha Rose



Diane Hunter  
West Virginia A  
Miss West Virginia



Lorna Miller  
Indiana Z  
Sweetheart of Sigma Chi

## QUEENS AND SWEETHEARTS



Sarah Schnieder  
Illinois H  
Sweetheart of Sigma Nu



Becky Reick  
Missouri A  
Sweetheart of Sigma Chi



Linda McMorrow  
West Virginia A  
Pi Kappa Alpha Dream Girl



Linda Moore  
Wyoming A  
"Wyo" Beauty



Kathy Thompson  
Wyoming A  
"Wyo" Beauty



Bobbye Thatcher  
Wyoming A  
"Wyo" Beauty

# QUEENS AND SWEETHEARTS



Susan Bonsib  
Indiana B  
Sweetheart of Sigma Alpha  
Epsilon



Cynthia Fulwiler  
Virginia I  
Kappa Sigma Sweetheart



Bev Simon  
Pennsylvania B  
"Miss Tiadoten"



Brenda Heck  
Arkansas A  
Commerce Queen and Pi  
Kappa Alpha Dream Girl



Andrea Anderson  
Idaho A  
Frosh Queen



Sherrod Campbell  
Florida B  
Lambda Chi Alpha  
Sweetheart



Una Thurston  
Oklahoma B  
Angel Flight



Joan Anderson  
Oklahoma B  
Angel Flight



Gladden Burress  
Oklahoma B  
Angel Flight



Susan Fries  
Michigan I'  
Beta Theta Pi Sweetheart

## QUEENS AND SWEETHEARTS



Janet Norment  
Virginia I'  
Theta Delta Chi Sweetheart



Joan Hatch  
Michigan I'  
Daisy Mae, Delta Tau Delta  
Sweetheart



Sue Nall  
Oklahoma B  
Angel Flight



Shine Shields  
Michigan I'  
Miss East Shaw Hall



Ann Hill  
Oklahoma B  
Angel Flight



Thespo Christides  
Michigan I'  
Delta Upsilon Sweetheart

# Chapter Letters

Edited by Adele Alford Heink, Calif. Δ

Letters marked with \* perfect for this issue.  
Provinces marked with \* perfect for this issue.  
Letters missing—New York A, District of Columbia A, Wisconsin B, Nebraska B, Oregon Δ.

## \*ALPHA PROVINCE

**\*MAINE ALPHA—UNIVERSITY OF MAINE, Chartered, 1920. Pledge Day, December 9, 1962. INITIATED, May 6, 1961:** Karen Cooper, Anson.

Many important offices were acquired by chapter members last spring. Ann Van DeBogart was elected president of A.W.S. and Theresa Curran was elected treasurer of A.W.S. Those who were chosen to serve on Judicial Board were Linda Minott, Joyce Ring, secretary, Barbara Rider, and Barbara Waters. Susan Ward was elected secretary of Panhellenic Council and Stephanie Barry was elected secretary-treasurer of Neati Mathetai, an honor society for the top ten ranking freshman women. Linda Minott was tapped All Maine Women, a senior honorary society similar to Mortar Board. Barbara Waters and Paula Reddy were tapped Eagles, a sophomore honor society formed to guide freshman women. Jane Wiseman Johnson, a Maine A graduate of 1936, assumed position as Assistant Dean of Women.

The Greek Weekend held in March was one of the most enjoyable events of the year. The annual ball, following the Grecian theme, honored the new women's fraternity presidents and the new Panhellenic president. Highlighting the weekend was a jazz concert given by George Shearing and the Terriers.

Maine A concluded the year's events with an overnight outing held at a nearby cottage where everyone relaxed before studying for finals. The seniors took a reluctant "dip" in the lake much to the delight of the underclassmen. The seniors, also honored at the annual strawberry breakfast, presented the chapter with a lamp and a hassock.

The University of Maine is still experiencing growing pains. York Hall, a girl's dormitory, has been completed for occupancy this fall. A girl's dormitory, two men's residencies, a women's gymnasium, a technological building, and an auditorium are to be completed by next fall. All the students take great pride in their rapidly expanding campus.

MARCIA FULLER

**\*NOVA SCOTIA ALPHA—DALHOUSIE UNIVERSITY, Chartered, 1934. Pledge Day, November 17, 1962.** The Student's Council Elections held last spring, found a number of Pi Beta Phi elected to positions to be held during the 1962-63 year. Those elected were Elizabeth Whelan, Junior Girl; Gillian Ash, vice president of the Girl's Athletic Society; and Joan Stewart, president of Delta Gamma, the society to which all women students belong.

The spring term also saw many Pi Beta Phis receiving awards for their contributions to campus life. During the Munroe Day celebrations, Carol Quigley was awarded a Gold D, and Beth Chreighton, Peggy Mahon, and Joyce Smith, Silver Ds. Athletic letters were awarded to Sheila Mason, Marcia Smith, Gillian Ash, Virginia LeQueene and Margot Horne, during presentations at the Athletic Award Banquet.

Fraternity life ended last spring with a dinner held in honor of the chapter, and given by the alumnae. Fraternity life this year began with a Panhellenic Tea, held during Initiation Week at the home of Barbara Gough, in honor of the freshettes entering Dalhousie University.

MARGOT HORNE

**\*VERMONT ALPHA—MIDDLEBURY COLLEGE, Chartered, 1893. Pledge Day, February 17, 1963. INITIATED, May 6, 1962:** Susan M. Emrich, Norwalk, Conn.; Elizabeth Fink, Topeka, Kan.; Carol A. Haas, Wilmette, Ill.; Barbara Heeren, Teaneck, N.J.; Susan L. Hervey, Wellesley, Mass.; Carol L. Hoffman, Grand Rapids, Mich.; Elizabeth Holmes, Carol J. Olmsted, Rochester, N.Y.; Jane L. Isaacs, White Plains, N.Y.; Andrea Johnson, Upper Montclair, N.J.; Jean A. McCormack, Melrose, Mass.; Sally W. Scull, Needham, Mass.; Wendy West, Glenview, Ill.

INITIATED, September 26, 1962: Elaine Henrich, Mt. Carmel, Conn.; Ruth M. Tomasi, Bristol, Vt.

Awards given during the spring were many. Betsy Barkentin was valedictorian of the women's campus, graduating magna cum laude with high honors in psychology. Bonnie Boyd, last year's president, graduated cum laude as salutatorian. She and Betsy were

both members of Φ B K. Cum laude graduates were Marianne Gallagher, Anne Thornton, Karen MacLellan, and Janet Young.

Among the eight juniors tapped for Mortar Board were four Pi Phis: Judy Bogert, Beth Douty, Pat Moore, and Mary Robson, who was elected president. Susan Camden, Susan Hixson, and Debby Gillette were chosen to guide this year's freshmen as Junior Counselors. Eleven of our fifteen pledges are members of Sophomore Guides this year: Sue Emrich, Liz Fink, Carol Haas, Sue Hervey, Carol Hoffmann, Beth Holmes, Carol Olmsted, Jane Isaacs, Jean McCormack, Ruth Tomasi, and Wendy West.

On the more aesthetic side of campus life, two Pi Phis were in the Junior Weekend Court. Jane Corcoran and Ann Wadsworth were chosen by fraternities as their junior queens. Beth Holmes and Andi Georgi starred in the spring dramatic production of "Italian Straw Hat."

The independent women joined the chapter for an evening lecture with American Literature professor, Dr. Munford, and later met with us to discuss opinions of college and its academic or social conventions. Pi Beta Phi also sponsored a Pinata Party for all the sororities on campus.

This fall we are redecorating the rooms with fire insurance money from last year's casualty. Unfortunately, they were not ready in time to impress our national visitor, Mrs. Dix, with whom we spent three enjoyable days, and whom we sincerely welcome as the new Grand Vice President. Our other recent national contact was through convention delegates Pat Moore, and Susan Hanson, who brought the week in Washington to more meaningful life with slides, programs, and informal discussions.

PLEGDED, September 24: Helen Chadwick, Lewiston, N.Y.; Barbara Hazen, Orange, N.J.; Ruth Ingersoll, Newton, Mass.; Odiorne Woodman, Waterville, N.Y.

KAREN PAULLIN

**\*VERMONT BETA—UNIVERSITY OF VERMONT, Chartered, November 24, 1898. Pledge Day, February 11, 1962. INITIATED, May 6, 1962:** Frances Brickman, Ramsey, N.J.; Marcy Bullock, Birmingham, Mich.; Jane Christie, Port Washington, N.Y.; Susan Clarke, Yonkers, N.Y.; Sally Dewey, White River Junction; Susanne Direnga, Chatham, N.J.; Pamela Gerhard, West Chester, Pa.; Gwen Johnson, Allentown, Pa.; Janet Koch, Greenfield, Mass.; Emily Langley, Horseheads, N.Y.; Eileen Maclean, Tenafly, N.J.; Susan Monti, Susan Wesoly, New Britain, Conn.; Judith Nelson, Wethersfield, Conn.; Patricia Warren, Grosse Pointe, Mich.

October 4, 1962: Patricia Russell, Springfield; Janet Waterman, Windsor.

Many Vermont Bs met other Pi Beta Phis over the summer. Among them our Convention delegates, Janet Hill and Sylvia Seibert, have brought back informative and enthusiastic reports. We are looking forward to an enlarged program of learning about the national Fraternity.

We welcome Mrs. Kathleen Duke as our house mother. To honor Mrs. Dix, Grand Vice President, and Mrs. Duke, we held a tea on October 10. In the chapter house live fourteen seniors and four juniors. Our project of revitalization has been well worth while and we are enjoying a spirited housecleaning.

We are proud of all the honors won by our members. Mortar Board: Nora Barclay, Kae Gleason; Staff and Sandal: Kathy Allenby, Janice Cole, Ginger Loyd; Sophomore Aides: Frances Brickman, Jane Christie, Janet Koch, Susan Wesoly. President of O N is Connie Anderson. Janet Koch is president of A A Δ. Active on Women's Student Government are Kae Gleason, vice president, Martha Russell, house chairman, Nora Barclay, social chairman, and Patricia Farrand, public relations. The University of Vermont will be represented by Janice Cole and Patricia Farrand at the International Student Association Conference. We feel lucky to claim Barbara Wool as a Vermont B. She is spending her junior year at the University of Tokyo.

Our biggest campus-wide event for the fall is an Open House with Acacia. "The Terriers" will sing folk songs at a program to benefit the Community Chest.

Best wishes to all Pi Beta Phis for a successful college year.

BEVERLY JEAN HUME

**\*MASSACHUSETTS ALPHA—BOSTON UNIVERSITY.** Chartered, March 17, 1896. INITIATED, May 5, 1962: Priscilla Beaton, Belmont; Linda Buckley, Newburyport; Susan Colcock, Brookline; Rosemary DeKoning, Babylon, N.Y.; Ruth Goddard, Simsbury, Conn.; Barbara Schaller, Sherborn.

On October 6, Massachusetts A was very proud to welcome Grand Vice President, Mrs. Carr Dix. A dinner given by the chapter's active members followed by an alumnae coffee hour highlighted the events of this weekend in honor of Mrs. Dix.

The royalty in Massachusetts A's midst keeps growing until it now boasts a full court of queens. After Lynne McWilliams was crowned Homecoming Queen of 1961 and attended in her court by Jane Porter, she in turn proudly served on the court of her chapter daughter, Priscilla Beaton who became Greek Week Queen. To continue the tradition, Priscilla was a finalist for the Miss Boston University of 1962 contest. She is secretary of her sophomore class at the College of Business Administration; while another active, Gail Churchill was voted president of the senior class at Sargent College, president of Honor Auxiliary at the college, and was honored as Boston University's exchange student for the summer in Sweden. The Junior Advisor of Sargent College and a member of Honor Auxiliary is Elaine Mahoney.

There is much excitement here over the High Rise building expansion program begun at the university with a new Student Union, Law and Education Building, and dormitories.

Homecoming Weekend was one of the most important events of the fall semester this year. The university welcomed West Point on November 3, for the weekend which included Homecoming Ball, a float parade, and football game. All the activities agreed this event was a tremendous success.

LINDA HERBUT

**\*MASSACHUSETTS BETA—UNIVERSITY OF MASSACHUSETTS.** Chartered, 1944. Pledge Day, December 7, 1962. INITIATED, March 18, 1962: Joan Carey, Westwood; Joan Chiminello, Quincy; Janet Crowell, Reading; Susan Herron, Melrose; Linda Schechterle, Springfield; Janice Smith, Quincy; Royalyn Tanner, Hampton, Va.

Massachusetts B was pleasantly surprised on returning to campus this fall. We were greeted by our wonderful new housemother, Mrs. Martha Cheyne, and we also were delighted to find that the new living room was more beautiful than we had imagined.

Our delegates to convention, Roben O'Brien, president, and Marie Makinen, assistant Panhellenic Representative, returned with enthusiasm and with many new ideas.

This being the Centennial of the University of Massachusetts, all of the campus organizations are very busy making preparations for the many events scheduled. Among the workers are Bobbie Hanna, secretary of the senior class; Trisha Chase, a member of the Student Union Governing Board; Sue Iossa, chairman of the Student Union Dance Committee; the Mortar Boards, Trisha Chase, Carol McDonough, Barb Viera; the sophomore Scrolls, Mery Halstead and Kathy Osterberg; and Reveler, Bobbie Hanna.

Barb Viera was elected to be Chief Justice of Women's Judiciary Board and Carol McDonough is the vice president of Mortar Board. Debbie Beerman is treasurer of the Zoology Club.

Ann Barton was chosen Sweetheart of T K E at their house formal last spring. Lorrie Genarri is quite busy this fall cheering the Redmen on to victory as a member of the Cheerleading Squad.

Scholastically Massachusetts B is working hard to maintain its present standing in first place among the sororities. Among the seniors asked to do Honors work in their major fields are Ann Barton, Debbie Beerman, Alice Cary, Trisha Chase, Priscilla Hutchinson, Carol McDonough, and Barb Viera.

Karen Kober has been selected to be house chairman of her dorm. The dorm counselors are Joan Carey, Susan Herron, Marie Makinen, Linda Myers, Linda Schechterle, and Marcia Trimble. Jo-Anne Veale was house chairman during the Freshman Orientation Program this summer. Pat Stankiewicz, the recipient of the Panhellenic Scholarship presented at Student Leader's Night last spring was also a dorm counselor during summer school.

During the annual Greek Week celebrations last April, one of the pledges, Gail Benvie, was a member of the Queen's Court.

Mery Halstead, a pledge, starred in "Invitation to a March," the spring production of the University's theatrical group Roister Doister's. Also, Pam O'Donnell participated in a program entitled "A Summer in the Country," a one act play produced by the experimental theater group.

Massachusetts B had a delightful time at the Founders' Day dinner they were invited to by the West Suburban Alumnae Club.

JO-ANNE VEALE

**CONNECTICUT ALPHA—UNIVERSITY OF CONNECTICUT.** Chartered, April 10, 1943. Pledge Day, October 15, 1962. INITIATED, October 13, 1962: Nancy Ayers, Weston, Mass.; Marion Bothelo, Windsor; Elizabeth Caye, West Milford; Susan Fox, Winchester, Mass.; Sharon Germaine, West Hartford; Beth Ellen Hiebee, Christine Wahl, Stamford; Mari Irvine, Port Chester, N.Y.; Priscilla Mead, Riverside; Brina Medin, Oakville; Linda Michelon, Union City, N.J.; Cynthia Moore, Troy, N.Y.; Barbara Slink, Greenwich; Nancy Ungerer, Manchester; Carolyn Webster, Meriden; Louise Williams, Torrington; Pamela French, Glennis Metcalfe, Devon; Patricia Panek, Islington, Mass.

Connecticut A had an exciting spring semester culminated with the crowning of Louise Okon as Miss University of Connecticut. Greek Week was highlighted by the annual Greek Sing in which Connecticut A's rendition of *Inch Worm* won first place in the sorority competition. Second place in the all sorority scholarship averages was won by the Connecticut A for the spring semester and for the school year. Margaret Barrie was elected president

of Panhellenic and Margaret Karbovanec was elected copy editor of the *Connecticut Daily Campus*. Jacqueline Stenstrom and Patricia Kuncik were elected to  $\Sigma \Theta \Gamma$ , national honorary fraternity for nurses, and Elaine Perkins to  $\Phi \Lambda \Theta$ , history honorary. Connecticut A was also proud of Nancy Moore who received the  $\Sigma \Theta \Gamma$  award for having the highest average in the sophomore class School of Nursing. Elaine Steckley reigned as  $\Delta X \Lambda$  Crescent Girl and Susan Clark as A T P queen.

Fall rush was carried out successfully on a wild west theme with a chuck wagon breakfast and a pistol packing Pi Phi formal party with original songs. The University of Connecticut's eighth president, Dr. Homer Babbidge, was formally introduced to the student body in a reception on October 4. The chapter was also honored with a visit from Helen Boucher Dix, Grand Vice President.

BETSY ANN JONES

## BETA PROVINCE

**\*NEW YORK GAMMA—ST. LAWRENCE UNIVERSITY.** Chartered, 1914. Pledge Day, February 10, 1963. INITIATED, April 12, 1962: Sherrie Buell, Bristol, Conn.; Jill Casler, Troy; Sharon Cooper, St. Petersburg, Fla.; Carol Lee Eckhardt, Levittown; Marian Girasch, Holyoke, Mass.; Elizabeth Harper, Wayne, N.J.; Margaret Karker, Cobleskill; Mary Koch, Seneca Falls; Marilyn Laffer, Syracuse; Diane Lapham, Lynnfield, Mass.; Diana Lewis, Westbury; Carol Nichols, Newington, Conn.; Leslie Shill, Jackson Heights; Deborah Spencer, North Abington, Mass.; Anne Townsend, Chittenango.

The members of Pi Beta Phi at St. Lawrence welcome Mrs. Gertrude Vrooman of Gouverneur as their new housemother. New York  $\Gamma$  is pleased to have her and is looking forward to the coming year with her.

Pi Beta Phi has achieved scholastic honors. Kathleen Moore, Mary Babcock, Sherrie Buell and Nancy Ludwig are on Dean's List this semester. Margaret Kenyon was tapped for Mortar Board.

This fall the annual open house for freshman men was given. The Pi Beta Phi Octette entertained.

Homecoming was the weekend of October 5. Sue Krafchuk was nominated as candidate for queen from Pi Beta Phi.

The new Edward John Noble University Center is to be officially dedicated Homecoming Weekend. With bowling facilities and a large snack bar it is appreciated very much by the members of New York  $\Gamma$ .

New York  $\Gamma$  was the winner of the Song Fest last May during Moving-up Day Weekend. Deborah Yates was the song leader and Sheila Kain wrote one of the selections that was sung entitled "A Pi Phi Calypso."

PLEGDED: April 24, 1962; Jane Petrie, Dolgeville.

MARGARET LA ROCK

**\*NEW YORK DELTA—CORNELL UNIVERSITY.** Chartered, 1919. Pledge Day, February 11, 1962. INITIATED, May 18, 1962: Lucinda Booth, Pittsford; Anne Buerger, Sandpoint; Jean Chen, Forest Hills; Ruth Colabella, Jane Dirksen, Scarsdale; Catherine Dedek, Oceanside; Constance Elliott, Hamburg; Sarah Fry, Ithaca; Katherine Geer, Holland; Patricia Gros, Millbrook; Susan Kuschner, Valley Stream; Michele Mattia, Bellerose; Sandra Pineo, Liverpool; Virginia Prytherch, Mount Kisco; Linda Roberts, Schenectady; Susan Rogers, Staten Island; Andrea Shulman, Briarcliff Manor; Alice Middaugh, Chevy Chase, Md.; Carol Beaver, Longmeadow, Mass.; Barbara Garmirian, Whippany, N.J.; Lois Heikila, Westfield, N.J.; Barbara Cade, Cincinnati, Ohio; Patricia Peters, Bethel Park, Pa.; Natalie Soroka, Verona, Pa.; Nancy Taylor, Drexel Hill, Pa.; Sally Saunders, Westerly, R.I.

During the summer, Nancy Deeds took part in a literacy campaign in British Honduras under the sponsorship of Cornell United Religious Work. Lois Weyman spent the summer in Belgium through the Experiment in International Living. Carole Nelson received a research grant from the National Science Foundation.

The chapter welcomed back Cathy Karr, who spent her junior year at the Georges-August-University in Göttingen, Germany. There she was a member of the governing board of the international students' dormitory, and participated in the United States Information Service programs. Cathy received the Simmons Prize in German literature before her departure.

Many Pi Beta Phis received high academic honors. Merle Metcalfe, Barbara Cade, Lois Weyman, and Sandra Vogelgesang were chosen for Raven and Serpent, junior women's honorary, and Barbara Cade was elected president. Sarah Schilling and Kandy Venris became members of Mortar Board, and Kathy Schmitz and Betsy Shomo of ON, home economics honorary; Kathy Schmitz is vice-president. Barbara Garmirian is president of A A  $\Delta$ , freshman women's honorary, and Patricia Peters is treasurer. Sandra Vogelgesang was admitted to the honors program in history. Carole Nelson in chemistry and Mary Deitrich in food and nutrition. On dean's list last spring were Barbara Garmirian, Patricia Peters, Barbara Cade, Myrl Reagh Dunker, Mary Deitrich and Betsy Shomo. We are especially proud of Patricia Carlin who graduated with distinction.

Members of New York  $\Delta$  are also active in student government, and religious and athletic associations. Sixteen juniors are counselors in the freshman dormitories. In WSGA, Linda Peterson is secretary and Merle Metcalfe is vice president of sororities. Sandra Vogelgesang was a director of freshman orientation, and is co-chairman of the Academic Affairs Committee. Mary Susan is vice president of the Cornell Hotel Association. Betsy Lewis is a member of Women's Judiciary Board, and Joan Crosby is the chairman of the student-faculty committee of the Home Economics College. In Cornell United Religious Work, Nancy Deeds is the

executive secretary. Janet Shaffer is vice president and Andrea Shulman social chairman of Women's Athletic Association.

The chapter is looking forward to the arrival of Mrs. O'Donnell, province president, on October 13.

CAROLE NELSON

**\*PENNSYLVANIA BETA—BUCKNELL UNIVERSITY. Chartered, 1895. Pledge Day, May 2, 1962.** Pennsylvania B began the fall semester with the annual cooky-shine at Cowan, the student conference center, on September 25. This year the alumnae treated us to dinner and joined us as we listened to Ellen Voegtlin, our president, and Karen Abel, our membership chairman, give an impressive account of Convention.

Last semester  $\Delta \Delta \Delta$  accepted our scholarship challenge for the third consecutive semester and we met the challenge. The steak dinner was enjoyed by all and with Nancy Barlow's scholarship motto, "Pi Beta—Phi Bete," we are looking forward to another fruitful semester.

Also, at the end of last semester, Barb Fink and Camie Schwieger were elected to the Education Honorary,  $K \Delta II$ . Margie McLean and Anne Wagner were chosen for the May Day court.

Chosen as Miss Tiadoten in the spring, Bev Simon participated in the Miss Pennsylvania pageant held at West Chester in June. The quality of Bev's performance would have made all Pi Beta Phi extremely proud.

We are happy to welcome Sally Steinger back on the Bucknell campus after her interesting semester at the University of Paris. Sally studied under the auspices of The Institute of European Studies. Pam McElwain is studying at the University of Edinburgh this semester.

Holding responsible positions this fall are the following: Sally Steinger, president of Panhellenic; Nancy Barlow, elected to the WSGA Judicial Board will be serving with Sue Warner, the chairman; Barb Fink, vice president of WSGA; Carolyn Goss, junior counselor; and Barb Fink and Sue Warner, head residents.

Jan Irwin, a sophomore, was nominated for Homecoming Queen and again we will be working with SAM on the Homecoming float.

Prepared for another active semester, we are looking forward to the visit of our province president, Mrs. O'Donnell, in October.

PLEGDED: Diane Froud, Norwalk, Conn.

JOAN EGGE

**\*PENNSYLVANIA GAMMA—DICKINSON COLLEGE. Chartered, 1903. Pledge Day, February 11, 1962. INITIATED, May 13, 1962:** Lynne Archbold, Linda Ashcraft, Pam Maxwell, Linda Morrow, Pittsburgh; Elaine Armor Williams, Oreland; Carolyn Berry, Fort Campbell, Kent; Karen Davis, Catawissa; Judith Davison, Cranford, N.J.; Dudley Dickinson, Alexandria, Va.; Sally Howard, McLean, Va.; Penny Kingman, Merrick, N.Y.; Beverly Morey, Morristown, N.J.; Carol Ann Raskopf, Montvale, N.Y.; Tina Schmidt, Wyoming; Anne Seldon, West Hartford, Conn.; Ann Smith, Springfield; Judy Warren, Bethesda, Md.; Joyce Wise, Narbeth; Emily Zug Mayer, Haverford.

Pi Beta Phi honor graduates of 1962 include Frances Enseki, Ginny Frost, Lynn Hammond, and Carol Jones. Lynn Hammond and Carol Jones were elected to  $\Phi B K$ . Lynn, our past vice president, received a scholarship for her excellence in English literature and Carol Jones, our past scholarship chairman, is now studying at the Sorbonne on a Fulbright Scholarship.

Two outstanding members of Pennsylvania  $\Gamma$  were elected to Wheel and Chain, Dickinson's senior women's honorary organization equivalent to Mortar Board. Carol Lindstrom, our chapter's president, has been a consistent Dean's List student as well as occupying important offices in President's Council and the Student Faculty Judiciary Committee. Kathy Linduff is now serving as the president of the Panhellenic Council after holding the position of secretary-treasurer last year. She was a freshman counselor and is presently Pennsylvania  $\Gamma$  vice-president.

Several campus positions are held by members of Pennsylvania  $\Gamma$ . Susie Earl and Ginny Sutton have been chosen as freshman counselors for 1962-1963. Kay Davis capably heads the Foreign Student Committee which is working with the twelve foreign students on campus this year. The cheerleading squad is getting its support by Barb Duvall, Patsy Hitchens, and Linda Ashcraft.

Chapter activities are in full swing with our tests for freshman men and our dessert parties with various fraternities. The girls are also busy getting ready for our annual fashion show. As the chapter's social service project, the fashion show has acquainted numerous people with the Settlement School through displaying handicrafts made in Gatlinburg.

KATHRYN KUHN

**\*PENNSYLVANIA EPSILON — THE PENNSYLVANIA STATE UNIVERSITY. Chartered, November 15, 1953. Pledge Day, January 28, 1963. INITIATED, May 20, 1962:** Barbara Burger, Glenside; Judith Duquette, Sandra Hartman, Marilyn McCully, Kathleen Rozamus, Alexandria, Va.; Katy Fey, Emmaus; Cynthia Frank, Harrisburg; Ruth Good, Plainfield, N.J.; Susan Haught, Chaddsford; Jill Hoerner, Judy Hunt, Pittsburgh; Patricia Howard, Chambersburg; Janet Hunter, Williamsburg; Elaine Kent, Lewistown; Margaret Metzendorf, Easton; Luanne Moore, Schenectady, N.Y.; Marieta Patterson, Oakdale; Ginda Rosenfeld, Lewistown, N.Y.; Jean Shephardson, Madison, N.J.; Anna Sol, Chevy Chase, Md.; Evelyn Soling, York; Meredith Swing, Falls Church, Va.; Carole Wagner, Springfield, Del. Co.; Penelope Wareham, Chappaqua, N.Y.; and Marion Watomough, Malvern.

Highlighting the Initiation Banquet last spring was the awarding of outstanding pledge to Marion Watomough and outstanding scholarship in the pledge class to Judy Duquette.

Since the last letter, Jan Somerville has been tapped for Mortar Board. Judy Duquette, Kathy Rozamus, and Sue Haught have been tapped for Cwens, sophomore honorary. Margo Lewis has been elected secretary-treasurer of the student body.

Spring Week brought several honors to Pennsylvania E. Pi Beta Phi took second place in the poster contest and third place in the skit contest. The theme was Wide, Wide World. The chapter worked with  $\Phi \Delta \Theta$  using Brazil. Carole Wagner was a finalist in the Miss Penn State contest.

Last year Pennsylvania E started a program of faculty associates. Three faculty members were invited to come to the suite and dining hall for informal discussions with Pi Beta Phi. The program was started to bring students and faculty members together on a less formal basis than the classroom. The faculty members will continue their participation this year and it is hoped that the program will be expanded so that the faculty members will attend various chapter social events and include actives in their social events.

LOIS AFFLECK

## \*GAMMA PROVINCE

**\*OHIO ALPHA—OHIO UNIVERSITY. Chartered, 1889. Pledge Day, September 25, 1962. INITIATED, October 5, 1962:** Brenda Freeman, Susan Keck, Toledo; Carol Fox, Jane Martin, Cincinnati; Jane McClure, Bridgeville, Pa.; Betsy Sams, Grove City, Pa.; Nancy Wells, Cuyahoga Falls; Kitty Sue Zimmerman, Martins Ferry.

Ohio University began its fall semester with two outstanding additions. One is the new Space Arts Building, and the other is a new West Green incorporating men's and women's housing units. Looking to the future, the faculty is in the initial stages of making plans for a fraternity row.

Ohio A also began the fall semester with two outstanding achievements. One was the Stoolman Vase, and the other was campus recognition for being top in scholarship.

Barbara Wise was tapped into  $\Phi B K$ ; Beth Breitenstein was tapped into Mortar Board and now serves as president; Susan Barnhart was tapped for Chimes; Pat Nolan was invited to join  $K T A$ ; Karen Jenkins, a member of  $\Pi T M$ , is now serving as vice president.

The Pi Beta Phi are proud of their queens, Susan Langenkamp, Miss Tekequacades, and Barbara Severns, the Sweetheart of  $\Sigma X$ .

In the spring we entertained the faculty children with an Easter Egg Hunt in the backyard, and we climaxed the year with our annual Luau. For Homecoming this year we selected a Kangaroo for our float with the theme, "It's in the bag." Penny Blackford is our queen candidate. In November we are looking forward to our Three-for-Tonight Party with  $A \Sigma \Delta$  and  $X \Omega$  Sororities.

Ohio A is well represented in campus extra-curricular activities. Beth Breitenstein, Carolyn Lawrence, and Sandra Bagnall are cheerleaders. Joy Washburn and Karen Heffelfinger were selected to be majorettes. Carolyn Lawrence is president of the Bobcat Club. Mary Kay Schneider is the Greek representative on Women's Standards. Three Pi Beta Phi hold offices in the Childhood Education Club: Barbara Severns, president; Sara Wade, treasurer; Carolyn Helman, publicity chairman. Two Pi Beta Phi hold offices in the Conservative Club: Linda Gullum, president; Bette Neiderauer, secretary. The newest of campus activities is the Mock United Nations which will be held the last weekend in November. Two Pi Beta Phi are active in the planning. Karen Jenkins is serving as secretary-general and Becky Morelock is serving as under-secretary-general.

PLEGDED: Rebecca Biggs, Karen Heffelfinger, Athens; Susan Burton, Jo Gambrel, Juanita Hollis, Cincinnati; Carolyn Colbert, Glouster; Carol Congrove, Pat Holroyd, Columbus; Ann Dempsey, Carol Miller, Phyllis Yeager, Pittsburgh; Lee Hodges, Falls Church, Va.; Ann Hofsommer, Chicago, Ill.; Susan Malone, Summit, N.J.; Nanette Mann, Fremont; Marcia Myers, Upper Sandusky; Judy Niemi, Chillicothe; Mary Pedigo, Lancaster; Pat Sapp, Wauseon; Susan Savelly, Akron; Joy Washburn, Jackson; Kay Zulauf, Parma Heights.

BECKY MORELOCK

**\*OHIO BETA—OHIO STATE UNIVERSITY. Chartered, 1894. Pledge Day, January 14, 1962. INITIATED, April 28, 1962:** Karen Adams, Berea; Kathryn Baker, Carol Bloom, Nancy Dare, Rebecca Geib, Patricia James, Judith McConnell, Barbara Oliver, Carol Sain, Marsha Stewart, Patricia Webster, Judith Young, Columbus; Anne Bechtle, Marion; Joan Birchbickler, Westerville; Ann Esther Gabalac, Kathryn Nettling, Akron; Nancy Helsner, Highland, Calif.; Charlotte Jones, Darien, Conn.; Alice Knapp, Castalia; Laurene Kricak, Lakewood; Jill Lafferty, Warren; Diana Toon, Cincinnati; Patricia Whitney, Medina; Bonnie Williams, Cleveland Hts.; Susan Wyatt, Memphis, Tenn.

In spite of the busy fall, Ohio B still has memories of a busy and exciting spring. The annual Founders' Day banquet was held on April 16. The evening was highlighted by the appearance of Chet Long, television newscaster, as the guest speaker, whose wife and daughter are both Pi Beta Phi.

The social highlight of spring quarter was our spring formal, which was held at the Aquamarine Club. Jim Hamilton,  $\Phi \Gamma \Delta$ , was crowned our Pi Beta Phi Man of the Year.

Ohio State's May Week proved to be highly successful for Ohio B. Amidst all the festivities, we had Rebecca Geib tapped for Mirrors, sophomore women's honorary; Carol Davis and Susan Logan tapped for Chimes, junior women's honorary; and Judy Morrison and Karen Starn Pollock tapped for Mortar Board. Also, Judy McConnell and Rebecca Geib were appointed office secretaries of Ohio Union Activities.

In addition to all of these honors, our pledge class president, Barbara Oliver, was chosen Outstanding Pledge of Ohio State for 1962. She was selected on the basis of grades, campus activities, and contribution to the chapter. Barbie appeared on television and received a tremendous trophy.

Of course, we had our share of queens too. Ann Esther Gabalac was a May Queen finalist. Alice Knapp won two honors, Dream Girl of  $\Delta \Sigma \Phi$  and on the court of  $\Phi \Sigma \Sigma$  Plantation Ball. Linda Myers was voted as Miss Congeniality in the Miss Central Ohio pageant. Also, Anne Raney was on the court of  $\Theta \Sigma$  Sweetheart at Colgate University.

Besides our serenades with fraternities, we had several functions with other sororities on campus. We invited  $\Sigma \Sigma \Sigma$  over for dessert and coffee for the annual  $\Pi \Phi \Sigma$  Duo Day. Also, we had the annual  $\Pi \Phi \Sigma$  picnic.

The Mother-Daughter banquet, held at Scioto Country Club, was a huge success! We put on a skit to honor our mothers.

Ohio B got together this summer for a picnic at Scioto River. The officers returned to school early this fall to make plans for the coming year. Then the whole chapter had a retreat at Camp Cardinal in Rome, Ohio, to start the year off with a bang. We swam, sang, and really enjoyed our last few days before classes began.

PLEGDED: Louise Lindner, Cincinnati.

SUSIE FITZ-GIBBON

**\*OHIO DELTA—OHIO WESLEYAN UNIVERSITY, Chartered, October 3, 1925. Pledge Day, October 8, 1962. INITIATED, September 26, 1962:** Elizabeth Johnson, Cincinnati; Roberta Cumberworth, Strongsville; Marie Collins, Baltimore, Md.; Barbara Bryans, Wayne, Pa.

Members of Ohio  $\Delta$  are looking forward to the inauguration of Ohio Wesleyan's new president, Eldon T. Smith. Several members of the chapter will be helping to make the ceremonies run smoothly. Part of the celebration will include dedication of the new science building.

The Pi Beta Phi has a new housemother this year: "Mom" Noker is already an integral part of life at the Pi Beta Phi house.

The Ohio  $\Delta$  chapter is well-represented in many activities on campus. Linda Deuble is serving as secretary of the Student Education Association, of which Ann Hofstra is vice president. Barbara Babcock is secretary of the senior class, while Barbara Tatum is vice president of the student body. Chapter members serving on student government committees are Judy Moore, Sarah Applin, Debbie Darnbrough, Holly Jones, Lee Metcalf, Barbara Beddow, Ann Hofstra, Poppy Gerard, and Mary Selby.

The Pi Beta Phi were also active in the home economics club: Buffie McNaughton was president, Gwen Vestal was treasurer, Barbara Hites was on the membership selection committee, and Sue Reading was social chairman. Those members elected to the home economics honorary were Barbara Schumacher, Kay Iddings, and Gwen Vestal.

Sue Reading was trainer of the Y.W.C.A. freshmen camp counselors, who included Gwen Vestal, Sue Reading, Barbara Tatum, Marie Collins, and Barbara Beddow. Senior advisors to the freshmen were Nancy Fairchild, Millie Wille, Barbara Babcock, and Julie Schettler.

Members on the women's hockey team are Nancy Mollin, Ann Hofstra, Sue Reading, and Linda Deuble. Cheerleaders for the college are Debby Darnbrough and Sue Reading. Libby Bunting is a member of the Bishop Boosters committee which plans the support for the athletic events for the college.

JEAN MCBRIDE

**\*OHIO EPSILON—TOLEDO UNIVERSITY, Chartered, April 28, 1945. Pledge Day, October 10, 1962.** Spring semester brought many honors to Ohio E. Jeanne Florence, Sandy Underwood and Dorene Mowery were chosen as Spring Festival Queen attendants. Pi Beta Phi placed second in the annual Women's Songfest and second in the  $\Sigma \Phi \Sigma$  Chariot Race. Peppers (similar to Mortar Board) tapped Bonnie Upton for membership. Janice Askey was elected president of  $\Phi \Gamma \Sigma$ .

Many members of the chapter attended the World's Wrestling Championships which were held on Toledo University's campus last summer.

Two new buildings are in the process of construction. The Snyder Building which is well under way, will house the College of Education. Also, a \$450,000 addition will be built to MacKinnon Hall, the women's dormitory. Both of these buildings will be ready for occupancy in the fall of 1963. The proposed University of Toledo Medical School which has aroused much interest in the past year is nearing a critical point in the planning stage.

The beginning of the fall semester has brought a new trophy to the chapter. This was earned by collecting the highest sales for the charity organization "Aiding Leukemia Stricken American Children," better known as ALSAC. Toledo-born Danny Thomas, head of the organization, will present the trophy to the chapter at a banquet on October 24.

Rush and homecoming highlight the events of the fall semester. Donna Carroll is general chairman of homecoming. Kathy Vaughn, float chairman, has chosen a Thanksgiving theme to accord with the historic theme of homecoming. Leslie Turby, Joyce Stein and Elaine DePrisco are competing for the title of Homecoming Queen. Joyce Stein was also named  $\Pi \Phi \Sigma$  Rose of the Month.

Many Pi Beta Phi are holding responsible positions and offices this fall. Betty Ann Smyth was re-elected to Student Senate as junior women's representative. Joyce Stein is vice president of the Student Union Board. Another Pi Beta Phi was added to the cheerleading squad. Nancy Dennis won the position through her

acrobatic talent. Theresa Blazic was general chairman of the Varsity Drag and is re-write editor of *The Collegian*, the campus newspaper.

PLEGDED: Sue Stephens, Toledo; Pat June, Willoughby; Carol Ritter, Grosse Ile, Mich.

BETTY ANN BING

**\*OHIO ZETA—MIAMI UNIVERSITY, Chartered, May 10, 1945. Pledge Day, September 27, 1962. INITIATED, October 7, 1962:** Linda Blackburn, Evanston, Ill.; Jane Jaffee, Danville, Ill.; Jackie Miller, Lancaster; Judy Mork, Birmingham, Mich.; Virginia Stout, Akron; Sandy Wiswell, Homewood, Ill.

May Day celebrations are held every year at Miami University to honor outstanding women. Candy Cox, Jo Ann McCullough, and Becky Russell were on the freshman planning committee for this celebration. Numerous Pi Beta Phi were honored. Candy Cox, Ginger Stout, JoAnn McCullough, Lynn Roberts, Linda Farquharson, Belinda Bell, and Sandy Wiswell are going to be sophomore counselors in freshman residence halls. SPER, women's service organization selected Sandy Grosscup, Lynn Irwin, Wendy Kuhmeir, and Fran Stearns who was later elected treasurer. Selected to be members of CWEN, the sophomore honorary were Jackie Miller, Jo Reinhart, and Barb Rudyk. Jennie Bryan was chosen assistant house chairman of a freshman hall, while Ellen Plummer was selected to be an upperclass house chairman. Anne Wiseman was tapped for Mortar Board. The secretary of Inter-Residence Council, Barb Rudyk, was also acknowledged.

Chosen to serve as president of Associated Women Students the governing body of Miami women, was Anne Wiseman. Lynn Irwin was elected secretary of Panhellenic Council. Pat Fritzen became a member of  $\Phi \Sigma \Sigma$ .

On the second semester comparative grade averages Ohio Z was second on campus.

Spring was an exciting time for many Pi Beta Phi. Belinda Bell and Judy Sorg were elected to be Air Force Angels, while Sally Meyers was chosen vice president. The president of Miami University honors one outstanding man and woman in the sophomore, junior and senior classes. Pat Fritzen was chosen the most outstanding senior woman, and Anne Wiseman was chosen the most outstanding junior woman.

PLEGDED, September 27, 1962: Tara Balfe, Lafayette, Ind.; Linda Berger, Cleveland Heights; Carol Boltz, Milford; Bonnie Bruce, Columbus; Barbara Burrows, Lyndhurst; Mary Ann Dale, Waukesha, Wis.; Phyllis Darley, Sandusky; Diane Dougherty, Falls Church, Va.; Donna Drashpil, McLean, Va.; Pam Edwards, Elkhart, Ind.; Carolyn Ellison, Middletown; Mary Fisk, Huntington Woods, Mich.; Martha Howell, Alexandria, Va.; Julie Irgens, St. Joseph, Mich.; Lynn Jensen, Flossmoor, Ill.; Pat Johnson, London; Sherie Ladin, Park Ridge, Ill.; Polly Lawson, Kalamazoo, Mich.; Ginger Lombardo, South Euclid; Gwen Mitchell, Worthington; Betsy Morrow, Oakland, N.J.; Mary Pat Myers, Edwards Air Force Base, Cal; Chris Panek, Parma; Marcia Richards, Hamilton; Susan Roberts, Ashland; Joyce Robinson, Cincinnati; Laurie Sundstrom, Flossmoor, Ill.; Carol Willows, Sheffield Lake.

ELEN PLUMMER

**\*OHIO ETA—DENISON UNIVERSITY, Chartered, September 8, 1954. Pledge Day, October 2, 1962. INITIATED, October 2, 1962:** Gretchen Long.

All Denisonians were thrilled this fall when they returned to find Slayter Hall, the new student union, fully completed. The snack bar, lounge, auditorium, meeting rooms, and recreation room all in ultra-modern decor, far surpassed all expectations.

At present the entire campus is anticipating the annual Homecoming Weekend, the theme of which is "Myth-ti-ty the Muskies" as the football game will be with Muskingham College. The Pi Beta Phi theme in accordance with this is "Mercy Circe."

Ohio H was proud to have so many of its girls named in the annual honors convocation last spring. Virginia Kramer and Lee Sidener are members of Crossed Keys, the junior women's service honorary. A P T tapped Betsey Chamberlain and Molly Moore for membership in this art honorary. Those tapped by language honorary societies were: Ginger Lidbeter, by  $H \Sigma \Phi$ , classical languages; Ann Tuttle, by  $\Sigma \Delta \Phi$ , Spanish; Kay Beth Bartoletti, Judy Brundage, Betsey Chamberlain, Susan Duck, Marty Tuttle, and Janet Davies, by  $\Pi \Delta \Phi$ , French. Other girls rewarded for their efforts were Judy C. Anderson, who was made a member of Franco-Calloisep Society for creative writing; Virginia Kramer and Diane Liebner, tapped for  $\Psi \Sigma$ , psychology honorary; Cynthia Wollaefer, Nancy Hardace and Pam Maky, members of  $\Sigma \Delta \Pi$  education honorary; Pat Strickler, awarded membership in  $\Phi \Sigma$  music honorary. Pam Maky was chosen for membership in  $\Phi \Theta$  history honorary. Jean Wiley was asked to become a member of Masqueraders for excellence in the field of drama. In high positions on campus are Linda Nichols, vice president of Shaw Hall, and Marty Tuttle, junior advisor in the freshman dormitory. Marty is also the chairman of the Rules Committee of the Denison Campus Government Association.

PLEGDED, October 2, 1962: Barbara Brown, Columbus; Bonnie Browne, Carmen Hinman, Indianapolis, Ind.; Joyce Burnet, Cleveland; Mildred Caldwell, Wichita, Kan.; Karen Dymond, Rockford, Ill.; Joan Everson, Midland, Mich.; Sara Frita, Gibsonia, Pa.; Ramona Gibbs, Peoria, Ill.; Elizabeth Goldstein, Ambridge, Pa.; Katharine Leuba, Yellow Springs; Bonnie Limous, Carbondale, Ill.; Holly Matchett, Oak Park, Ill.; Marilynn Naish, New York, N.Y.; Rita Ramsayer, Alliance; Janeen Russell, Rocky River; Linda Smith, Fort Wayne, Ind.; Carol Westerman, St. Louis, Mo.; J. Susan Williamson, Pittsburgh, Pa.

CAROL JAEGER



## DELTA PROVINCE

**\*MARYLAND BETA—UNIVERSITY OF MARYLAND.** Chartered, 1945. Pledge Day, October 2, 1962. INITIATED, September 21, 1962: Rosalie Arcuti, Sandy Semma, Baltimore; Fran Cockey, Towson; Pam Graf, Riviera Beach; Tanya Kosiakoff, Brookville.

Greek Week this year proved to be very profitable for Pi Beta Phi. Maryland B won a fine trophy by winning first place in Interfraternity Sing. Terry McCurry did an excellent job in direction in "September Song." The chapter repeated this fine performance at Founders' Day. Another honor granted to the chapter during this week was second place in Sorority Olympics.

The chapter is very proud of Carolyn Shallcross who was chosen Crescent Girl of A X A and Donna DiFrancis who was chosen a member of the Queen's Court of Σ Φ Ε.

Rush was given a terrific boost in September with serenades by Σ A E, Φ Δ Θ, and A T O. Desserts have been held with Σ X, and Σ A E.

Ginny Wright and Duane Pincuspy were elected to Diamond. Sylvia Brittingham was elected head of house decorations for homecoming for the entire campus and chosen for senior legislature. She was also elected to be on the committee for the freshman handbook.

Great fun was had by all the chapter in participating in sophomore carnival and the car wash sponsored by Campus Chest.

Mickey Moore was chosen historian for Campus Chest and head rush counselor for Panhellenic. She is also Organization Day display chairman for Panhellenic. Terry McCurry was chosen as chaplain of Σ A I. Christy Merrill, Pat Harrington, Jill Jefferis, Ann Miller, Joline Dehart, Sue Grace, Jocelyn Weser, Sylvia Brittingham served on the Freshman Orientation Board.

While Mrs. Massenbarg was here in March, Maryland B initiated a new tradition on campus by having a "Meet the Candidates Tea" which was held during the campus wide elections.

PLEGDED: Teri Clark, Falls Church, Va.; Candy Crawford, Annapolis; Cathy Crossfield, Dana Galotta, Pat Mullendore, Silver Spring; Sue Dayton, Salisbury; Lilli Fenwick, Leonardtown; Sharon Fleming, Springfield, Va.; Connie Hiertberg, Potomac; Marilyn Krueger, Hyattsville; Kathy Landis, Anne Venables, Charlotte Zome, Baltimore; Sandy Myrant, Bethesda; Jean Nelson, Aberdeen; Carol O'Bryon, Frederick; Arlene Pullia, Hammonton, N.J.; Fay Tomasello, Cheverly; Betty Weber, Chevy Chase.

ELLEN FLOOD

**\*VIRGINIA GAMMA—WILLIAM AND MARY.** Chartered, 1925. Pledge Day, October. INITIATED, May 6, 1962: Ethelyn Abbott, Diane Bright, Mary Erskine, Arlington; Patricia Davis, Martha Leef, Janet Thurman, Laurie Yingling, Alexandria; Catherine Carr, Falls Church; Suzanne Frayer Suzanne Shoman, Roslyn Reams, Richmond; Joyce Hoskins, Halifax; Mary Ellen Rowland, Sara Jane Shaefer, Susan Stevenson, Portsmouth; Mary Kathleen Walsh, Hopewell; Leslie McAneny, Fort Lee; Madeline Miller, Wooster, Ohio; Mary Jane Mitchell, Vero Beach, Fla.; Susan Roberts, Perry, Ga.; Mary Elizabeth Smith, Kailua, Hawaii; Ann Stell, Wayne, Pa.

First semester is jammed with activities and honors for Virginia Γ. Open bidding began October 1 with dinners and informal get togethers for actives and prospective rushees. Intramural sports find Virginia Γ frolicking on the tennis courts with an eye to keeping the cherished Intramural Trophy won by Pi Beta Phi last semester. Other activities include frantic work on the float for Homecoming in between spaghetti dinners and fraternity socials.

Scholarship honors at the close of last year brought smiles to many Pi Beta Phis. Carolyn Roosevelt was elected president of E Δ II, Sydney Seville was tapped into K Δ II, and Lesley Ward, the chapter president, was tapped into Mortar Board. Nancy Van Schreeven claimed the Virginia Alpha Scholarship and a Full-bright Scholarship to Lima, Peru. Dean's List students include: Diane Bright, Patricia Graves, Linda Kontner, Madeline Miller, Janet Norment, Susan Roache, Carolyn Roosevelt, Sheila Sawyer, Sidney Seville, Susan Stevenson, Anne Sweatt, Nancy Van Schreeven, and Lesley Ward.

Virginia Γ won numerous other campus honors. Joyce Hoskins was selected Miss Williamsburg and participated in the Miss Virginia contest. She is also active on campus as a majorette. Pat Wade was a finalist for the coveted title of Miss William and Mary this past semester. Honors continued as Cynthia Fulwiler was crowned K E Sweetheart and Janet Norment Φ Δ X Sweetheart. Cheerleaders are also represented by Pi Beta Phi with Martha Leef and Mary Ellen Rowland serving as alternates. A Williamsburg department store will feature two Virginia Γs as models in a fashion show this fall. Joyce Hoskins and Janet Thurman.

Virginia Γ excels in the field of leadership as demonstrated by further campus honors. Lynn Thomas is president of Women's Athletic Association and cheers the chapter on in their intramural endeavors. Polly Mayhew serves the junior class as its secretary-treasurer. Polly has also been elected vice president of both Orchis and French Club. Shirley Pinkston is busy as secretary of the Pep Club. Pat Graves claimed the Outstanding Leadership Award for Women's Student Co-operative Association. Susan Stevenson, Susan Roberts, and Mary Erskine were selected as orientation sponsors for the class of 1966. Susan Roache has also been chosen by the college administration to serve as Ludwell House President this year.

JANET NORMENT

**\*WEST VIRGINIA ALPHA—WEST VIRGINIA UNIVERSITY.** Chartered, 1918. Pledge Day, October 7, 1962. INITIATED, September 23, 1962: Sharon Lynne Nibert, Apple Grove; Mary Natalie Smith, Charleston.

The new school year finds West Virginia A in many activities on campus. Last spring Mae West was elected Panhellenic President. The student union finds Carol Flenniken, Pat Full, Mary Ellen Dailey, Carol Greenlee, Nanci Nunn, and Vicki Orler on its general committee, and Sandi Smith as chairman of the Fine Arts Committee. Carol Flenniken is serving on the steering committee for Homecoming Weekend. Carol Greenlee was chosen to be beauties editor of the year book and Pat Mummy as subscriptions editor. At the annual YWCA conference, Carol Flenniken was installed as regional secretary.

Last spring Linda McMorrow was chosen as II K A Dream Girl and Kathy Green became the A X Crescent Girl. One of the greatest honors West Virginia A has received was the crowning of Diane Hunter as Miss West Virginia.

Diane Brown, Velma Conley, and Mae West were tapped for Spokes, senior women's honorary, and Velma Conley was chosen treasurer of the organization. Sue Neuenschwander was elected to serve on the student legislature, and Barbara Geuting was chosen to serve as the student representative on the University Health Board. Carol Greenlee, Marlow Greenfield, Harriet Brawley, Mae West, Velma Conley, and Diane Hunter represent Pi Beta Phi as AFOTC sponsors. For the Mothers' Day Parade, Carol Greenlee was chosen as head sponsor. This year we have two girls serving on AWS, Nanci Nunn on Judiciary Board and Velma Conley on Program Board.

MARLOU GREENFIELD

**\*NORTH CAROLINA ALPHA—UNIVERSITY OF NORTH CAROLINA.** Chartered, 1923. Pledge Day, October 4, 1962. INITIATED, September 18, 1962: Callie Frazier, Oxford; Eleanor Goodwin, Fayetteville; Beth Manning, Chapel Hill; Mary Moore, Clinton; Becky Stikeleather, Asheville; Pug Waddell, Raleigh.

Members of North Carolina A are taking an active part in campus life as may be seen by their many honors: first place in the Σ X Derby with Gayle Venters winning Miss Modern Venus and Charlotte Winstead placing second; cheerleaders, Lynn Boyette and Charlotte Winstead; Orientation Committee, Judy Van Vlaanderen, Jo Brent Miller; orientation counselors, Polly Hastings, Ann Hendrick, Callie Frazier, Suzy Johnson, Chris Kress, Beth Wallace, Tracy Spencer, Charlotte Winstead, Sally Mc Clure, Mary Ruth Walters, Becky Stikeleather, Kitty Motsinger, Lynn Boyette; II K A Dreamgirl, Beth Wallace; Alumni Football Queen, Suzy Johnson; Σ X Sweetheart Court, Jean Battle, Lynn Boyette, Gayle Venters. Participants in other campus organizations are Cecil Collins, secretary of Student Union; Polly Hastings, chairman of Elections Board, the first girl to receive this honor; Suzy Johnson, co-chairman of Toronto Exchange Program; Betty Mc Donald, State Student Legislature; Judy Van Vlaanderen, chairman of Judicial Board of Panhellenic Council; Beth Wallace, Student Legislature File Clerk. Just recently Jean Spears and Beth Wallace were selected to be on the Consolidated University Court.

One of the highlights of last spring was the Founders' Day Program with North Carolina B. The group, meeting at the Carolina Inn in Chapel Hill, was fortunate to have as speaker Mrs. May. Darst Murphy has taken a year's leave to be secretary to a dean at the American High School in Lugano Montagnola, Switzerland. Next fall she will return to the University of North Carolina to complete her education.

PLEGDED: Tricia Armstrong, Ann Branch, Carol Manning, Baird Williams, Chapel Hill; Lillian Beach, Arlington, Va.; Ethel Bush, New Orleans, La.; Judy Butler, Wilmington; Anne Eskridge, Shelby; Joan Haley, Charlotte Winstead, Lookout Mountain, Tenn.; Pat Hall, New York, N.Y.; Punkin Houston, Atlanta, Ga.; Bonnie Hoyle, Henderson; Gene Hunter, Asheville; Betsy Kalkhurst, Sue Simonds, Raleigh; Burnley Kinney, Greensboro; Bonnie Lowder, Albemarle; Judy Merritt, Mt. Airy; Bee Pitt, Tarboro; Sandy Saine, Lincolnton; Carol Starr, Washington, D.C.; Sally Tathwell, Charlotte.

KATHRYN MOTSINGER

**\*NORTH CAROLINA BETA—DUKE UNIVERSITY.** Chartered, 1933. Pledge Day, October 7, 1962. INITIATED, September 23, 1962: Patricia Bradsher, Durham.

Soon after the school year began, Pi Beta Phi was busy with rush. After a very successful rush season, the chapter welcomed its new pledges with a cooky shine and a pledge banquet.

As freshman advisors, the following Pi Beta Phis were very active during Orientation Week: Sue Curry, Becky Haas, Jo Harriet Haley, Ginny Lilly, Mary Lucus, Sally McKaig, and Patti Williams.

Pi Beta Phi campus leaders include Anne Irwin, president of WSGA; Sandy Harrison, chairman of Judicial Board; Liz Waters, house president; and Sue Persons, WSGA assistant treasurer.

PLEGDED: Mary Lynn Kelo, New Bern; Gay Williams, Charlotte; Beth Phillips, Durham; Ann Thayer, Greensboro; Randy Brooks, New York, N.Y.; Becky Burgess, Newport News, Va.; Tina Sifers, Shawnee Mission, Kan.; Karen Lundry, Summit, N.J.; Merilyn Hoover, Wheeling, W.Va.; Patti Adams, San Francisco, Calif.; Ester Moger, Lexington, Va.; Jeri Reuter, Wexford, Pa.; Rene Hebble, Swarthmore, Pa.; Karen Kelley, Arlington, Va.; Sally Mulder, Villanova, Pa.; Louise Matthews, Wallingford, Pa.; Beth Slocum, Columbia, S.C.; Sally Kleberg, Kingsville, Tex.; Chrissy Hoel, Marbe Head, Mass.; and Jane Mucke, Edina, Minn.

NANCY DAILEY

**\*SOUTH CAROLINA ALPHA—UNIVERSITY OF SOUTH CAROLINA.** Chartered, October, 1928. Pledge Day, October, 1962. INITIATED, September 28, 1962: Jo Ann Green, Ruthie Henderson, Columbia; Faye Madden, Clearwater; Sharon Caswell, Charlotte Orr, North Augusta.

The first big event for the fall semester at the University of South Carolina was the opening of rush. Campus-wide drop-ins were given in the women's fraternity rooms on Sunday, September 23. Rush formally began on Friday, September 28.

Named on the Dean's List were Lana Bell, Jane Boyce, Val Jean Derrick, Patty Whitlock, Sherry Rottman, Pat Peden, Brenda Williams, and Ann Sanders. Harriet Etter, Ann Gray, and Jane Wasson were named on the sophomore honor roll.

Donna Russell was selected as Feature Editor of the *Gamecock* for the fall semester.

South Carolina A was first place winner of the annual  $\Sigma X$  Derby Day contests sponsored in the spring of each school year. Glenda Gunter was chosen May Queen.

Graduated  $\Phi \beta K$  was Val Jean Derrick. Graduated cum laude were Patty Whitlock, Lana Bell, Anita McCartney, Val Jean Derrick was third honor graduate. Patty Whitlock received the Algernon Sidney Sullivan Award which is awarded to the outstanding senior boy and girl respectively for their service to the college and their fellow students. Pat Adair, Patty Whitlock, and Glenda Gunter captured three of the seven outstanding senior awards.

Another highlight of the fall semester was the report that Brenda Williams gave the chapter about Convention and how wonderful it was to meet new sisters and to learn new and useful facts about Pi Beta Phi.

GAIL BROUGHTON

### \*EPSILON PROVINCE

**\*MICHIGAN ALPHA—HILLSDALE COLLEGE.** Chartered, 1887. INITIATED, October 13, 1962: Jan Posey, St. Clair Shores; Barbara Trombley, Birmingham; Mary Shehan, Jackson; Jane Fitch, Galesburg, Ill.

Michigan A was the proud winner of the scholarship cup for the second time in a row. At the annual Greek Weekend, Pi Beta Phi won the all-women's trophy by being first in the sing and winning one of the three sports events.

Barbara Kerr was named Hillsdale's goodwill ambassador in the Experiment in International Living. This past summer she lived with a family in Belgium for a while and then toured the continent.

Named to honorary organizations were: Lamplighters: Ann Shaw, Ardie Jannasch, and Linda Olson; E  $\Delta$  A scholastic honorary: Marilyn Laverty and Charlene Ridley; A  $\Psi$   $\Omega$  dramatics honorary: Patricia Hinckley. Judy Weller was presented the Helen Lewis Award as the outstanding sophomore.

Representing Pi Beta Phi on the May Queen Court was Ann Shaw.

The spring semester was climaxed by having our past president, Jane Henderson, named salutatorian of the Class of 1962.

This fall the Pi Phis were delighted to welcome our new housemother, Mrs. Olga Strasberger, with an Open House in her honor on October 4.

Mentors during Orientation Week were Nancy Knorr, April Russell, Barbara Kerr, Joanne Bologna, Nancy Carleton, Patti Doyle, Dorothy Ulery, Gretchen Gentile, Carol Kleinsmith, Linda Olson, and Ardie Jannasch.

MARCIA POHTO

**\*MICHIGAN BETA—UNIVERSITY OF MICHIGAN.** Chartered, 1886. Pledge Day, February 24, 1963. INITIATED, May 19, 1962: Bonnie Bennett, Midland; Virginia Cross, Jean Gentry, Detroit; Sarah Dissly, Memphis, Tenn.; Nancy Gribbin, Toledo, Ohio; Susan Harvill, Elkhart, Ind.; Marguerite Henderson, Chatham, N.J.; Doris Hodges, Summit, N.J.; Sheila Hyde, Carol Peck, Peggy Tolonen, Dearborn; Stephanie Johnson, Pamela Stone, Jackson; Diane Kewley, Shakerheights, Ohio; Martha Mamroe, Grosse Ile; Nancy Mintz, Mansfield, Ohio; Allison Schmieler, Naperville, Ill.; Patricia Seider, North Muskegon; Suzanne Sherwood, Grand Haven; Gail Stanford, Chelsea; Marjorie Stettbacker, Birmingham; Suzanne Stimpson, Ann Arbor; Judy Tapley, Battle Creek; Joan Waterman, New York, N.J.; Susan Weed, Franklin; Jane Wessels, W. Hartford, Conn.; Victoria Zaun, Grosse Pointe Park.

This fall Michigan B has experienced some changes. The chapter has both a new province president, Mrs. R. H. Meyers, and a new house chaperon, Mrs. Robert Arthur. On Sunday, September 30, a tea was held in honor of Mrs. Arthur.

Another change which was campus-wide was the granting of unlimited hours to senior women upon the receipt of written permission from a parent or guardian to eliminate the former curfew.

For the first time, Panhellenic open houses were included in the fall orientation program for women newly enrolled at the university. Sunday, September 16, representatives from each of the twenty-four women's fraternities acted as hostesses at one of the four chapter houses where open houses were held.

During the past summer, both Sorosis, a local women's fraternity, and  $\Delta \Delta \Delta$  completed large new additions to their houses.  $\Phi \Sigma \Sigma$  has bought a large new house and no longer maintains an annex for their new initiates.

Homecoming was held on the week-end of October 26-27 and had as its theme, "Sing Along with Mich." Susie Brockway was one of the co-chairmen of the homecoming central committee and was instrumental in arranging an elephant race which was publicized nationally on television.

Suzie Sherwood and Doris Hodges were selected to perform in Soph Show, a musical which was presented November 17-18.

SANDRA NUNNELLY

**\*MICHIGAN GAMMA—MICHIGAN STATE UNIVERSITY.** Chartered, February 17, 1945. Pledge Day, April 15, 1962. INITIATED, April 28, 1962: Prudence Baum, Grosse Pointe; Nancy Doener, Webster Grove, Mo.; Sandi Govatos, Susan Warner, Kalamazoo; Carolyn Holbrook, Knoxville, Tenn.; Janet Kowalik, Detroit; Lucy Langohr, Columbia City, Ind.; Pamela Ramsey, East Lansing; Renee Ross, Bloomfield Hills; Sandy Sampson, Battle Creek; Francis Shields, Grand Rapids.

In an attempt to solve the problem of over crowded class buildings the university has added a new building and a large co-ed dormitory.

Michigan  $\Gamma$  has also joined in the surge to new additions. New drapes were found in each room complimented by freshly painted walls, plus a wonderful new housemother, Mrs. Beyer.

Last spring two members of the chapter were chosen to be among the Fifty Most Outstanding Senior Women. They were Judy Haack and Lynda Wolfinger. In this same term Prudy Baum, Carolyn Holbrook, and Lucy Langohr were tapped for Tower Guard and A  $\Delta$ . Joan Hatch was chosen a member of the Sweetheart of  $\Sigma X$  Court and Daisy Mae for the annual Sadie Hawkins Day. Susan Fries was chosen a member of the Varsity Club Court. Michigan  $\Gamma$  was also honored at the A X A Jr. 500 Races with Bobo Christides representing  $\Delta T$ . Shine Shields as Miss East Shaw Hall, Joan Hatch at the  $\Delta T \Delta$  sweetheart, and Susan Fries representing  $\beta \theta \Pi$ .

Chapter members active on campus this year are Judie Duncan, Senior Class Treasurer; Jean Buchanan, Barb Gish, and Linda Holliday, justices of Student Traffic Appeals Court; and Linda Holliday, chairman of Activities Carnival.

PLEDGED: Thespo Christides, Clarkston; Marjorie Smith, Nan Stewart, Detroit; Sandra Speer, Saginaw.

JAYNE HULTMAN

**\*MICHIGAN DELTA—ALBION COLLEGE.** Chartered, March 7, 1959. Pledge Day, October 8, 1962. INITIATED, September 22, 1962: Mary Kathleen Adams, Lachine; Mary Margaret Burns, Paw Paw; Joellyn Kay Prout, Union Lake.

Michigan  $\Delta$  finished the 1961-1962 school year with many exciting events and good scholarship. Among the events taking place in the busy last month of school was the annual  $\Sigma X$  Derby Day, held in late April. Pi Beta Phi placed fourth in the competition. A "Twist" party was held with  $\Sigma N$ , and also a Saturday breakfast with  $\Delta T \Delta$ . The theme of this breakfast was "Breakfast at Tiffany's."

The Pi Beta Phi spring formal was held at the Embers in Holt and given as favors were large German steins. A Brides' Tea concluded the year's activities, given for the senior members of Michigan  $\Delta$ .

At the annual Founders' Day program, Lynn Brown was presented with the chapter Amy Burnham Onken Award. Martha Grove received the Outstanding Sophomore Award, and Cara Young received the Chapter Service Award.

Scholastically, Michigan  $\Delta$  ranked second on campus with an overall average of 2.10, and Jan Parmelee was tapped as president of Mortar Board for the coming year.

There was much excitement as two chapter members, Claudia Stafford and Jan Parmelee attended the 1962 National Convention in Washington, D.C. They returned this fall with many new ideas and experiences to remember.

Two Michigan  $\Delta$ s returned this fall from study abroad. Yvonne McRoberts stayed in Dublin, Ireland, where she attended Trinity College, and Kathryn Young attended the University of Heidelberg, Heidelberg, Germany. Pan Parmelee also returned from a summer in Mexico.

Michigan  $\Delta$  is now looking forward to a successful rushing season.

GRETCHEN SUE MILLER

**\*ONTARIO ALPHA—UNIVERSITY OF TORONTO.** Chartered, 1909. Pledge Day, October 9, 1962. Formal rushing, under the auspices of College Panhellenic, was held from September 25 to October 4. The skit for the final parties was led by Ann Schrand, the rushing chairman. She took the rushees on a trip to "Pi Phi Land," where hula dancers acted as the hostesses at a delicious luau. The first activity for the new pledges will be the raising of fifty dollars for the Canadian Project. Informal rush began on October 10 and continues until chapter quota is reached.

Diane Bushell, senior Panhellenic Delegate, is president of College Panhellenic on the Toronto campus this year.

Now that formal rush is over, the chapter is looking forward to the regular fraternity activities such as the visit from our new province president, Mrs. Virginia Meyer, and the Panhellenic formal, held annually in November.

PLEDGED: Judith Secombe, Pamela Medland, Petie Prendergast, Carolyn Footit, Lynda Warner, Anne Woods, Joanne Mele, Rochester, N.Y.; Linda Aitken, Cooksville; Jane Mason, Guelph; Patti Kime, London; Coralee Phillips, Saskatoon.

JENNIFER MOORE

**\*ONTARIO BETA—UNIVERSITY OF WESTERN ONTARIO.** Chartered, October, 1934. Pledge Day, September 30, 1962. The 24 actives and 26 pledges of Ontario B began the year with chapter convention held the weekend of September 22. Convention delegates, Anne Askew and Sue Edwards were enthusiastic over their experiences in Washington and they had a very eager audience. Our second social get-together was at the tea held for the active chapter and pledges by the alumnae club on October 1.

At Convocation last May, several of our graduates received honour awards. Sheila Tweedie was honoured with a University

College Merit Award; Occidental Honour Awards went to Susan Peever, Libby McAskile, and Shirleyan Grieve. We were naturally very proud of these girls and for their outstanding contributions to Western U.

Ontario B is once again fully participating in the various campus activities. In Student Government, Di Davis is Minister of External Affairs on the University Students Council. On the University College Council are Sally Young, vice president of '63, Mary Jane Pryce, representative of '64, pledge Mary Greenwood, vice president of '65, and Carole Kennedy, as clerk. Representing Pi Beta Phi on the Purple Spur Society are Sally Young as secretary, Noelle Grace, Sharon McLean, pledges, Joan Haugh, Marnie Campion, Anne Sengbusch, and Jan Spencer.

Our Mustang football team will be led to victories this fall with the aid of cheerleaders Mary Jane Pryce, Anne Sengbusch, and Carolyn Hogk. Lovely majorettes Noelle Grace as head majorette, pledges Heather Mitchell and Georgina Hartwell, and Julie Ann McCallum as a substitute will also be helping along with pledge Barbara Phipps in the Colour Party. These Pi Beta Phi will certainly contribute to the colour and precision of our famous Mustang Marching Band.

Ontario B's pledges are well in the middle of a very busy term. The new furniture in our pledge dorm has been revarnished and the dining room is expecting a fresh coat of paint from these eager girls. Bears for punishment, they have organized a maid service for the fraternities and private homes in London, plus a baby-sitting service for the alumnae. With Homecoming Weekend fast approaching, the pledges are also busily planning the Pi Beta Phi Boat for the Homecoming Parade and are out for prizes.

The activities are already making plans for our annual Christmas Bazaar in early December. We hope it will be the usual success financially and socially.

We in Ontario B are anticipating another year of good scholarship, service, and fun.

PLEGDED, September 30, 1962: Nancy Aikenhead, Marnie Campion, Georgiana Hartwell, Gail Inboston, Ann McLachlin, Heather Mitchell, Barbara Phipps, Janet Richardson, Anne Sengbusch, Janice Spencer, Lynn Taylor, Patti Ann Travers, London, Joan Armstrong, Stratford; Susy Beeston, Welland; Margaret Church, Windsor; Mary Greenwood, Chatham; Karen Hammar, Kitchener; Joanne Haugh, Port Credit; Karen Lamb, Brenda Lorimer, Toronto; Ruth McMane, Brantford; Judy McCraney, Willowdale; Kaye Neal, Welland; Penny Robinson, Hamilton; Sheila Soulsby, Collingwood; Cathy Williams, Alliston.

SALLY YOUNG

## ZETA PROVINCE

\*INDIANA ALPHA—FRANKLIN COLLEGE. Chartered, 1888. Pledge Day, September 15, 1962. INITIATED, March 17, 1962: Sylvia Bohall, Columbus; Janet Wyszog, Fairmount; Lesley Malone, Fort Wayne; Judy Fowler, Judy Hensley, Sharon Hicks, Franklin; Susan Selsor, Hammond; Gertrude Shultz, Indianapolis; Ann Fisher, Lawrenceburg; Tamara Hickson, Sandra Smith, Lebanon; Candace Poindexter, Odon; Janet Coers, Waldron; Rebecca Jacksteit, Swarthmore, Pa.

Last spring the Panhellenic Scholarship Trophy was presented to Indiana A; this was the sixth straight semester that the chapter has ranked first scholastically among the four women's fraternities on campus.

The spring semester brought honors to many individuals also. At the Zeta Province Founders' Day Luncheon Jane Demaree was awarded the Amy Burnham Onken Award for the province. At the annual spring honors convocation Georgia Bullard and Jane Demaree were elected to Alpha, similar to  $\Phi$  B K. Grace Cleveland was presented the Journalism Honorarium for serving as editor of the 1962 yearbook. Ann Fisher received the Laurels Trophy for the outstanding freshman woman, and Trudy Shultz received the German Award.

Indiana A is proud of several members who were elected to membership and offices in campus honoraries. Ann Fisher, Becky Jacksteit, and Sue Selsor were tapped by Laurels, freshman and sophomore women's honorary; Grace Cleveland, Alice Gill, and Joyce Thompson were initiated into the honorary for junior and senior women, Gold Quill. Linda, Bryer, Grace Cleveland, Alice Gill, and Joyce Thompson were tapped by  $\Theta$   $\Sigma$   $\Phi$ ; Grace Cleveland and Alice Gill were tapped by  $\Lambda$   $\Phi$   $\Gamma$ ; and Ann Davison was tapped by  $K$   $\Delta$   $\Pi$  and  $\Theta$   $\Lambda$   $\Phi$ . Grace Cleveland was elected president of  $K$   $\Delta$   $\Pi$  and Alice Gill of Gold Quill and  $\Phi$   $\Lambda$   $\Theta$ .

At the initiation luncheon Janet Coers was presented the Outstanding Pledge Award.

Late last spring the mothers' club entertained the chapter with a dinner in honor of the seniors. Each senior was presented a gift certificate for a teaspoon of her silver pattern.

Returning to campus this fall, the members of Indiana A were pleased to find their suite redecorated in a wine and blue color scheme.

Rush week was climaxed with a luncheon honoring the new pledges and the traditional cooky shine. At the cooky shine honors were awarded to Trudy Shultz for the highest grade average of the 1961 pledge class, to Roberta Wickens for the greatest grade improvement for the past three years, to Ann Davison for outstanding work in the humanities, and to Sharon Potter for the greatest grade improvement during her sophomore year.

Alice Gill was named to the Indiana State Governor's Youth Council which met in October to discuss youth problems and to propose solutions. Joyce Thompson is serving as vice president of Student Council.

Three pledges, Ann Arnold, Carol Cummings, and Avonelle

Updegraff, and one active, Marty Mohr, were elected by the student body to serve as cheerleaders.

PLEGDED, September 8, 1962: Mary Jane Phillips, Columbus. BARGERSVILLE; Carol Stark, Brownstown; Sandra Corbin, Patricia Jones, Columbus; Ann Arnold, Decatur; Janet Edmondson, Jean Hettich, Beverly Parker, Susan Wood, Franklin; Avonelle Updegraff, Shelbyville; Ellen Thorn, Washington; Barbara Paulger Winamac; Berit Palmer, Brooklyn, N.Y.

GRACE CLEVELAND

\*INDIANA BETA—INDIANA UNIVERSITY. Chartered, 1893. INITIATED, May 18, 1962: Mrs. Helen Smith, Concord, Mass.

Indiana B's house mother, Mrs. Helen Smith, was initiated last spring after serving the Pi Beta Phis of Indiana University for nine years.

At the beginning of the school term Indiana B had a house retreat to discuss plans for the year. Open houses were planned for home football games and dates were set for monthly faculty dinners. At the opening scholarship meeting plans were made for the scholarship program.

Indiana B supported  $\Phi$   $\Delta$   $\Theta$  in the "Little 500" last spring and are working with  $\Lambda$   $X$   $\Lambda$  in Fall Carnival this fall.

More queens for Indiana B! Linda Mugg was selected from a field of 15 finalists as Miss Indiana University. Susan Bonsib was chosen as Sweetheart of  $\Sigma$   $\Lambda$   $E$  and Ann Rudicel as  $\Lambda$   $X$   $\Lambda$  Crescent Girl.

Judy Chapline was selected as a member of Mortar Board. Maryann Bucha and Karen Kline became members of Pleiades, with Judy Rice being elected president. Enome, an activities honorary for sophomore women, selected Marty Berry, Alice Camplejohn, Susie Crouch, Barb Fenton, Marie Kuchuris, Priscilla Logan, Susie Pinkston, Vicki Scott, Carolyn Tracy, and Heather Whittemore. New members of  $\Lambda$   $\Lambda$   $\Delta$ , a scholastic honorary, are Katie Chapin, Marie Kuchuris, Sherry Mowry, and Heather Whittemore. Karin Grimsley and Kathy Sconce were placed on the Board of Executives for I. U. Foundation.

Orientation student leaders this fall were Ann Bartholome, Katie Chapin, Judy Chapline, Nancy Gift, Karin Grimsley, Sherry Mowry, Judy Rice, Ginny Shaw, and Heather Whittemore. Priscilla Logan and Mary Jo Thompson were orientation week dorm leaders.

Leaders in other campus activities are: Judy Rice and Priscilla Logan, Fall Carnival Steering Committee; Ann Bartholome, A.W.S. secretary and a member of the Concert Steering Committee; Susie Crouch, A.W.S. Judicial Board; Karin Kline, vice president of Student Athletic Board and YWCA secretary. Jan Lungren and Jeannie Carroll were selected as varsity cheerleaders.

Susan Bonsib received the Chapter Service Award and Ginny Shaw was chosen as rush counselor.

PLEGDED: Ruth Ake, Judy Witham, Indianapolis, Penny Garrett, El Delorado, Ark.; Nancy Nash, New Castle; Carol Norquest, Decatur; Sally Webb, Warsaw.

GINNY SHAW

INDIANA GAMMA—BUTLER UNIVERSITY. Chartered, August 27, 1897. Pledge Day, September 19, 1962. INITIATED, March 4, 1962: Dagnifa Ozols, Roberta Bowsher, Joan Juvinall, Diana Jones, Joan Poole, Indianapolis; Marlene Reese, Sharpville; Joan Rasmussen, Webster Groves, Mo.; Mary Duckwall, Nappanee, Maggie Sadowsky, Rochester; Diane Gable, Deerfield, Ill.; Jan Clare, Evanston, Ill.

Indiana  $\Gamma$  has begun a wonderful fall semester filled with studying and fun. We are especially proud of our new pledge class of eighteen.

Last semester, Indiana  $\Gamma$  achieved third place in scholarship on campus. Each girl worked very hard for this scholastic improvement, but much of the credit goes to the fine scholarship program organized by Pam Utery, scholarship chairman. Pam, along with Norma Jo Kolbe and Dagnifa Ozols, was also honored with election to Chimes, the junior women's honorary. Elected to Spurs, the sophomore women's honorary, were Marlene Reese, Joan Rasmussen, Mary Duckwall, Joan Juvinall, and Roberta Bowsher.

Carolyn McCoy accompanied Susan Vandiviver, president, and Nancy Wachter, rush chairman, to the national Convention this summer. We were all delighted to hear about the inspiration and wonderful experiences they shared with Pi Beta Phis from all over the U.S.

Last spring, the Deltas held their annual Delt Tricycle Race, patterned after the Indianapolis 500 Mile Race. Marlene Reese was chosen to reign as queen, and our tricycle drivers, aided by the  $\Sigma$   $X$  pit crew, placed second in the race between the sororities. Marlene also recently won the title of Miss Central Indiana to add to her queenships.

Indiana  $\Gamma$  is enthusiastically looking forward to another year of meaningful experiences and campus activity.

PLEGDED: Ann Boyd, Patricia Hadley, Norlin Hartley, Carolyn Moneyhun, Indianapolis; Shirley Boyer, Carmel; Kathy Briggs, Shelbyville; Christie Hudson, Anderson; Kaaren Knudson, Park Ridge, Ill.; Karen Merkey, Linda Stout, Ft. Wayne; Marcia Myers, Susan Weaver, Pendleton; Judy Scott, Elmhurst, Ill.; Rosan Shields, Lombard, Ill.; Dixie Tritschko, Plainfield; Sherrie Tschirgi, La Grange, Ill.; Donna Urbancic, Speedway; Jeep Warvel, Evanston, Ill.

LYDIA ANN HILDBRETH

\*INDIANA DELTA—PURDUE UNIVERSITY. Chartered, 1921. Pledge Day, January 30, 1963. Indiana  $\Delta$  took first place in University Sing which was held on Mothers' Day. We also tied

for the third place trophy given for participation for our Penny Carnival booth.

Many Indiana  $\Delta$  girls received outstanding positions in campus activities. Mary Ann Minardo is on the Managing Board of WBAA. Ronne Pottlitzer is on the Junior Board of the same campus station. Savilla Gross was tapped and elected president of Gold Peppers. Others tapped for Gold Peppers include Jan Aikman, Barbara Branch, Mary Beth Douglass, Alison Eckles, and Margaret Lahrmann. Margaret Lahrmann was also elected president of the Green Guard Honorary.

Kitty Landwehr is the campus copy editor of the *Exponent*. Holding junior circulation manager positions on the same paper are Lolita Beaty and Christine Larson. Carol Ritter is the national advertising secretary for the *Exponent* while Carolyn Brewer is secretary of office direction.

The vice president of Associated Women Students is Jan Aikman. Carolyn Comin is now in charge of Activities Services for the Office of Student Government Services. Jane Galloway is the Vocations Committee Chairman for O.I.A. and also holds a junior board position for the Purdue Union.

Susie Carlson is in charge of photographing all campus fraternities for the 1963 *Debris* while Carol Farchmin is in charge of sorority and co-operative house pictures.

Alison Eckles is the secretary for the Student Senate. She also holds the position of Mortar Board Treasurer. Others tapped and initiated into Mortar Board include Savilla Gross and Jan Aikman.

Duch Fell again holds the position of student director of Purduettes. The treasurer of Panhellenic is Mary Jane Randolph.

SHIRLEY WERNER

**\*INDIANA EPSILON—DEPAUW UNIVERSITY. Chartered, 1942. Pledge Day, September 28, 1962. INITIATED, October 28, 1962: Sue Allen, Cleveland, Ohio; Melinda Paine, Chicago, Ill.**

Back on campus for another year, the chapter at DePauw is bursting with enthusiasm of fifty-eight girls, "Mom" Dietz, and twenty new pledges. Four girls who studied in Europe last year, Marilyn Wehman, Mary Jane Headley, Kathy Jones, and Maggie Hendrick, are welcomed back to Indiana E. Barb Melum returns from Illinois E and Marty Forester from Wisconsin A to make Indiana E complete.

The Pi Beta Phi remember last spring: when Marilyn Kitchen was crowned May Day Queen and was voted the Zeta Province Chapter Service Award; when the Pi Beta Phi had four fraternity sweethearts, Barbie Wells was Sweetheart of  $\Delta T \Delta$ , Barb Klingner of  $\Phi \Gamma \Delta$ , Jackie Holtzrrieve of  $\Sigma A E$ , and Patti See of  $\Sigma X$ ; when Sandy Jones was chosen as a DePauw cheerleader; when Judy Peters and Sue Ann Guilkey were voted into hockey club; when Pam Fuller and Nancy Ratcliff were selected as members of Angel Flight with Suzanne Doud elected as commander of Angel Flight. On the Dean's List for last semester were Judy Diehl, Mary Macklemann, Marty Sigmund, Suzy Charbonneau, Coby Battey, Barb Kormos, Sally Smith, Lynn Fishbeck, and Kaye Lewis.

The first few weeks of this semester have been busy ones. Indiana E completed rush with formal pledging, a pledge banquet, a kiss-in and an open house to proudly introduce twenty new pledges to the campus. Plans are underway for homecoming weekend, Dad's Day and the pledge dance. Indiana E is looking forward to the visit of the province president, Mrs. Allan Raup.

PLEGGED: Martha Jo Anderson, Chattanooga, Tenn.; Cynthia Batts, Mt. Prospect, Ill.; Pamela Blake, Jackson, Mich.; Barbara DaFoe, Appleton, Wis.; Sally Fletcher, Huntington, W. Va.; Barbara Fuller, Evanston, Ill.; Beth Hunter, Bridgeville, Pa.; Barbara Nieser, Ann Arbor, Mich.; Nancy Norberg, Skokie, Ill.; Lynn Organ, Sullivan; Nancy Pederson, Davenport, Iowa; Carson Rodgers, Cairo, Ill.; Carolyn Schrank, Tulsa, Okla.; Frederica Sheridan, Cleveland, Ohio; Charlotte Tirman, South Bend; Nancy Wakefield, Racine, Wis.; Donna Walker, St. Louis, Mo.; Judy Wise, Dayton, Ohio; Lynn Wood, Scarsdale, N.Y.; Linda Younts, Downers Grove, Ill.

NANCY PHILLIPS

**\*INDIANA ZETA—BALL STATE TEACHERS COLLEGE.**

Chartered, August 23, 1952. Pledge Day, January 29, 1963. INITIATED, April 29, 1962: Nancy Beam, North Manchester; Carolyn Blum, Crown Point; Bonnie Breting, Janet Campbell, Beverly Houghton, Sue Peterson, Indianapolis; Marcia Cline, Kokomo; Ardella DeCourcy, Margaret Dillard, Franklin; Taya Erekson, Decatur; Marilyn Fisher, Plymouth; Susan Hewitt, Linda Loats, Muncie; Carolyn Hickman, Mary Ann Phillips, Fort Wayne; Janice Johnson, Knox; Ellen Lockwood, Noblesville; Janet Mullen, Connersville; Betsy Noel, Goshen; Shirley Seybert, Anderson; Carol Sharp, Peru; Dianne Wilson, Sulphur Springs.

Indiana Z was honored to have two Pi Beta Phi sisters named as fraternity sweethearts at the fraternity closed dances last spring. They were Lynda Burton, K  $\Sigma$  K Sweetheart, and Lorna Miller, the first Sweetheart of  $\Sigma X$  on Ball State's campus. Karen Davidson brought honors to our chapter when she was named a member of the Orient Queen Court.

Tapped for Clavia last spring were Nancy Lee Cambridge and Gloria Tobler.

At the Zeta Province Founders' Day luncheon, Indiana Z was presented with the state scholarship trophy.

Indiana Z participated in the  $\Sigma X$  Derby Day held last May. In the different relay competitions between all the sororities, the Pi Beta Phi came out on top. The day was highlighted when Dianne Wilson was chosen a member of the Derby Day Queen Court.

Everyone was glad to be back at Ball State this fall. Our first night back was highlighted with a potluck supper in the suite.

Homecoming is in the air at Ball State, and Indiana Z is busily working on its float for the homecoming parade which will be held on October 13. Margie Miller is float chairman this year and is doing a wonderful job!

Plans are underway for the annual faculty tea sponsored by Pi Beta Phi which will be held in November.

We at Indiana Z are looking forward to another year filled with activities and excitement. Rush isn't too far away, and the entire chapter is very enthused about the prospective rushees.

CHRISTINE COOK

## ETA PROVINCE

**\*KENTUCKY ALPHA—UNIVERSITY OF LOUISVILLE. Chartered, October 9, 1925. Pledge Day, September 26, 1962. Chartered A spent the summer working on the house and organizing summer rush parties. The Louisville Alumnae Club had the house redecorated. The week before rush began the members went to camp to work on fall rush.**

Before the close of the spring semester the chapter and its member received many honors. Jane Harmon was elected to the Woodcock Society. Peggy Choate was chosen for  $\Phi K \Phi$ . Sherry Penn was tapped for Mortar Board and Nancy Kambach was tapped for Cwens. The chapter received a first place award for the Blood Drive. Linda Caudill, Alix Williams, Betty Christian, and Judy Smyser won second place in the Barbershop Contest.

This year Meredith Swann is editor of the *Thoroughbred* and Sallie Gullede is associate editor. Sandy Marr is treasurer of PGO and Marilyn Ritter is treasurer of the Angel Flight. Sherry Penn is assistant director of Belknap Theater.

After a very successful fall rush, Kentucky A is now working on scholarship and decorations for homecoming.

PLEGGED: Ann Twilly, Kensington, Md.; May Stuart Barnes, Christy Lewis, Betsy Keeling, Sandra Stahl, Barbara Taylor; Sandra Kirkpatrick, Middleboro; Ann Peters, Tampa, Fla.

CHARLOTTE MORRIS

**KENTUCKY BETA—UNIVERSITY OF KENTUCKY. Chartered, March 3, 1962. Pledge Day, October 1, 1962. INITIATED, September 15, 1962: Mary Ann Bennett, Fulton; Barbara Dean, Manhasset, N.Y.; Harriet Hieber, Ft. Thomas; Rebecca Moore, Covington; and alumna initiate, Mrs. Charles T. Nugent, Lexington.**

The spring semester last year found Kentucky B with bright new arrows as the chapter was installed over the weekend of March 3. Among the awards presented at the initiation banquet were awards for high scholarship which went to upperclass and freshman members. Carol Harper took the honors among the upperclassmen with a perfect standing for the first semester, and Kate Wilson received the freshman award. An award for the most improvement in scholarship went to Barbara Bean, and Ann Armstrong received the Marianne Reid Wild Spirit Award.

Later in March Betty Kavanaugh and Ann Armstrong were elected to the AWS Senate, Betty as one of two senior senators, and Ann as a sophomore senator. Other honors for Pi Beta Phi during March came when Virginia Wesche and Ann Armstrong were chosen YWCA Cabinet members, and when Vanda Marcum was elected vice president of Panhellenic for this year.

*Stars in the Night*, a program honoring outstanding women on campus, brought much excitement, as many Pi Beta Phi were tapped for campus and national honoraries and for special awards. Vanda Marcum was tapped for Mortar Board; Virginia Wesche and Tika Rouse were invited to join Links, the junior women's honorary, and Kate Wilson, Bonnie Bader, and Ann Armstrong were chosen as members for Cwens. Carol Harper was chosen the most outstanding junior in the College of Education. Most exciting for Kentucky B, however, was the announcement that the Helen Dodge Taylor Spirit Award, presented to the sorority best exemplifying Panhellenic spirit was to be presented to Pi Beta Phi. A rotating trophy, the spirit award is a silver punch bowl with the name of the winning sorority engraved on it each year.

This fall brought more excitement for Kentucky B, as we rushed and pledged thirty-two wonderful additions to our chapter with the help and advice of Mrs. Robert Wild, National Panhellenic Conference Delegate. We feel sure that we added thirty-two of the finest girls at the University of Kentucky to our chapter with our fine pledge class.

PLEGGED: Joice Gail Allen, Ft. Richardson, Ala.; Nancy Breisacher, Charleston, W. Va.; Mary F. Cammack, Nancy Duke Stokes, Mt. Sterling; Ann Scott Couvert, Harrodsburg; Donna DeCostas, Coral Gables, Fla.; Susan Farmer, Loretta Nepka, Patricia O'Donnell, Jennifer Patrick, Merry Werner, Pat Lee Witt, Lexington; Carol Freeman, Dawson Springs; Deborah Good, Nashville, Tenn.; Mary Susan Groff, Pittsburgh, Pa.; Jane Havens, Louise Huss, Cincinnati, Ohio; Anne Wells Houston, Brownstown, Ind.; Anne Jennings, Camp Hill, Pa.; Nancy Jo Kavanaugh, Frankfort; Katherine McCallum, Sally Skinkle, Lake Forest, Ill.; Lucia McDowell, Nicholasville; Melinda Morton, St. Joseph, Mo.; Sally Ochsner, Jimmie Parrott, Louisville; Charlotte Ann Richardson, Diana Webb, Arlington, Va.; Barbara Smythe, Garden City, N.Y.; Gail Stoskopf, Great Bend, Kan.; Paige Sullivan, Paris; Donna Wilcox, Princeton.

ANN ARMSTRONG

**\*TENNESSEE ALPHA—UNIVERSITY OF CHATTANOOGA. Chartered, 1923. Pledge Day, September 20, 1962. INITIATED, March 3, 1962: Joan Calloway, Jean Duffy, Karen Duffy, Mary Groves, Betsy Martin, Linda Milliken, Ginny Montgomery, Fontaine Patten, Linda Ricketts, Alice Thompson, Barbara Tyner,**

Chattanooga; Mary Wallace, Norfolk, Va.; Teresa Thomas, Dalton, Ga.; Nora Ledbetter, Camilla, Ga.; Connie Day, Barbara Turner, Cleveland; Ann Killebrew, Debby Kaylor, Diane Armstrong, Oak Ridge; Marilyn Hale, Shelbyville.

June 18, 1962: Paula Womack.

Spring of 1962 found Tennessee A engaged in many activities. Chapter members entertained their fathers at a Pi Phi Pops' Night. Supper was served at the chapter house, after which everyone attended a U.C. basketball game.

Tennessee A was honored in March by the visit of Mrs. William Akers, Eta Province President.

Blue Key Follies was won by Pi Beta Phi for the third year in a row, this time with a skit entitled "The Wizard of Oz." Then, chapter members changed from actresses to athletes and won the  $\Sigma$  X Derby.

Tassels is a new organization created by Mortar Board for junior girls. Chosen for membership were Martha Clemmer, Gail Gladney, Janet Parks, and Elma O'Neal. Gail and Martha were elected president and vice president, respectively.

In junior class elections, Marilyn Hale was elected secretary and Connie Day, treasurer.

At Honors Day, K X E, women's service fraternity, tapped Diane Armstrong, Ann Killebrew, and Linda Ricketts. Fontaine Patten became a member of A A  $\Delta$ , freshman scholastic honorary, and University Scholars, a literary discussion group. Marlene Wright received the highest recognition for scholarship by being elected to Alpha Society, the university's equivalent to  $\Phi$  B K.

Barbara Tyner was a candidate for Sweetheart of  $\Sigma$  X, and Linda Milliken was a member of the A X A Crescent Girl Court.

This fall, Tennessee A started the year much elated over the first place taken by its history at Convention in June. Congratulations went to historians Evelyn Bailey and Martha Clemmer.

Students returning to the U. C. campus found a new A A  $\Delta$  II house, a new Catholic Center, and plans being made for a new Methodist Student Center. The university is also planning the construction of a new gymnasium-auditorium.

An informal party was given in honor of the twenty-eight new pledges. The Chattanooga alumnae gave the party, which was a big success. All sorority pledges will be presented at a semi-formal dance to be sponsored by Panhellenic.

The chapter is looking forward to Homecoming festivities, a trip to Gatlinburg, and a visit from the new province president, Mrs. Peter Schuyler.

PLEGDED: Linda Ackerson, Delphine Ainsworth, Charlotte Bridge, Ann Burkner, Betsy Clemmer, Glenda Cunningham, Linda Draper, Andrea Duke, Loretta Ettien, Becky Evans, Yvonne Hays, Gail Nevins, Ann Parks, Ann Roberson, Patsy Roberts, Carol Sanders, Sue Thompson, Chattanooga; Sandra Bomar, Apison; Anne B. Austin, Judy Haley, Cornelia Hines, Maxine Sims, Lookout Mountain; Judi Norris, Oak Ridge; Susan Pohl, Mary Gamble, Atlanta, Ga.; Brenda Acton, Miami, Fla.; Ann Clark, Columbus, Ga.; Rivers Shaw, Alexandria, Va.

ELMA O'NEAL

\*TENNESSEE BETA—VANDERBILT UNIVERSITY. Chartered, November 9, 1940. Pledge Day, February 4, 1963. INITIATED, May 13, 1962: Judith Shanks, Doris Templeton, Nashville; Rita Grimes, Lola Harrison, Memphis; Pamela Oliver, Peggy Young, Atlanta; Sandra Bridges, Louisville, Ky.; Jane Evans, Webster Groves, Mo.; Virginia Jeans, Joplin, Mo.; Ann Kirkpatrick, Greenville, Ky.; Helene Lampton, Columbia, Miss.; Corinne Lewis, Alexandria, Va.; Ruth Montgomery, Arlington, Va.; Penney Poppe, Miami, Fla.; Sandy Scavinsky, Lantana, Fla.; Janet Terry, Rockville, Md.; Stephanie Souby, Highland Park, Ill.; Margaret Teague, Hudson, N.Y.; Georgia Wildsom, Mayfield, Ky.

The beginning of fall semester found Tennessee B gathered at the Red Barn in Gatlinburg for a houseparty. All the interesting features of the Settlement School, combined with hikes in the beautiful Smoky Mountains, and exciting news about the coming rush season, made this Pi Beta Phi retreat a memorable occasion.

Back at the Vanderbilt campus, fall semester activities began with Freshman Orientation Week. Helping the new students find their way around campus were ten Tennessee B Pi Beta Phi who served as members of the Women's Advisory Council. Ellen Pearson is secretary of the council, and members include Kate Harwood, Winnie Duncan, Judy Manning, Susie MacDonald, Nancy Casler, Cornelia Cunningham, Ruth Montgomery, Penney Poppe, and Corinne Lewis.

Highlighting Orientation Week was a fashion show presented by the Women's Standards Committee. Modeling new fall fashions were Pi Beta Phi's Lindy Wikle and Lynn Greenhaw. Members of the committee include Betty Boyle, Carol Wikle and Sandy Bridges.

Many recent honors have been received by members of Tennessee B. Lindy Wikle was chosen Sweetheart of  $\Sigma$  X, and Ellen Pearson and Lynn Mayes were members of her court. Dee Templeton reigns as Sweetheart of K  $\Sigma$ , and Martye Tucker was a member of her court. Representing Pi Beta Phi in the Miss Commodore Contest was Jane Kirkpatrick, Martye Tucker, representing K  $\Sigma$ , was a finalist in the contest, and Lindy Wikle, sponsored by  $\Sigma$  X, was a member of the Miss Commodore Court. Chosen from Pi Beta Phi as candidates for Miss Vanderbilt were Marge Thorpe, Jane Kirkpatrick, and Lindy Wikle. Other Tennessee Bs who have received honors include Ellen Pearson who was tapped by Mortar Board, and Ruth Montgomery, Judy Shanks, and Sandy Bridges who hold membership in Delphians, the honorary society for freshman women. Kate Harwood, Marge Thorpe and Cissy Kerkow are members of the Student Senate, and serving on the Women's Residence Halls Council are Nancy Glen, vice president of the council, Kate Harwood and Cornelia Cunningham, Judicial Board representatives, Lynn Greenhaw, president of the Pi Beta Phi

house, and hall presidents Judy Wood and Ruth Montgomery. Tennessee B is happy to welcome Mrs. William Fred Clark, our new house mother, and Gay Finney who has transferred to Vanderbilt from Florida F.

PLEGDED: Barbara Buist, Nashville; Flossie White, Murfreesboro.

CORNELIA CUNNINGHAM

\*TENNESSEE GAMMA—UNIVERSITY OF TENNESSEE. Chartered, May 15, 1948. Pledge Day, September 22, 1962.

INITIATED, April 14, 1962: Carol Clem, Phyllis Gifford, Melinda Key, Chattanooga; Mary Nell Hicks, Pat Kelly, Knoxville; JoAnn Bowen, Memphis; Marion Mullican, McMinnville; Mary Margaret Trent, Morristown; Linda Pike, Oak Ridge; Anne Harrison, White Pine; Connie Crawford, Coronado, Calif.; Becky Hannah, Alexandria, Va.; Joan Meyer, Batavia, N.Y.; Pam Stroyan, Newport News, Va.

September 29, 1962: Shiela Freeland, Chattanooga.

Last spring quarter, Tennessee  $\Gamma$  incorporated the Mary Elizabeth Peck Best Pledge Award into their ceremonies. The award will be given annually to the pledge with the most outstanding scholarship, leadership, and fellowship. The new initiate honors the memory of Mary Elizabeth Peck, a deceased member of the chapter, by wearing Mary Elizabeth Peck's pin until her own arrives. Chosen for this honor was Pam Stroyan.

The members were especially proud of Linda Swanson when she was tapped for Mortar Board. Elected to other honoraries were Bette Stubbs and Anne Goddard. To help the freshmen get oriented to college and dormitory life, Carol Clem, Melinda Key, and Joan Meyer were chosen as Sophomore Aides.

During the summer months, many Tennessee  $\Gamma$ s held interesting jobs. Included was Lynn Oliver who stayed in Knoxville where she served as co-chairman of Miller's College Board. Becky Hannah was appointed Student Assistant of the Post Office Department in Washington, D.C., and Susan Thompson dug Indian artifacts with the Tennessee Archaeological Society.

When the chapter returned to the university this fall they were surprised by a completely redecorated chapter room. The "good fairies," it was learned, were members of the Mothers' Club.

Fall activities got under way with dormitory elections. Anne Goddard was elected treasurer, Anne Harrison, secretary; Mary Margaret Trent, vice president; and Susan Thompson, president. In addition, Susan was placed on the A.W.S. Judicial Board and was elected top Air Force R.O.T.C. sponsor.

In April, Lynn Oliver and Linda Swanson were selected as delegates to the National A.W.S. convention in Kansas. They brought back plans for an Honor Dormitory. Under their leadership, Aconda Court is open this fall and houses nine honor Pi Beta Phi.

The chapter eagerly anticipates the activities and honors of the new school year.

PLEGDED: Kay Delon, Virginia Elliott, Jane Hooper, Adele Kinsey, Bonnie Perkins, Suzanne Richardson, Alice Rae Setliff, Knoxville; Martha Bacon, Alice Peck, Jean Petric, Chattanooga; Ina Matt, Mary Mewhorter, Cam White, Tullahoma; Joan Porter, Nashville; Sally Thompson, Memphis; Betty Lou McDowell, Morristown; Suzie Sommers, Oak Ridge; Carol Dixon, Trenton; Linda Hartsook, Lenoir City; Phyllis Johnson, Soddy; Susan Lackey, Cleveland; Mary Alice McMillan, Alcoa; Mary Jean Sharp, Sevierville; Alece Wolfe, Rutledge; Karen Haraldson, Maryville; Jean Awalt, Dallas, Tex.; Susan Harry, Shelby, N.C.; Polly Henry, Winston Salem, N.C.; Sheryl Jones, Amandale, Va.; Carol Poblebs N. Miami, Fla.

SUSAN THOMPSON

TENNESSEE DELTA—MEMPHIS STATE UNIVERSITY. Chartered, February 24, 1962. Last year Mary Ann Holloway was a member of the Homecoming Court and also SAE sweetheart.

This year she is vice president of the senior class. Bobbie Lynn Morrow was selected to serve as a member of the ROTC Court, and Delaine Hamby was elected secretary of Angel Flight.

Jennie Guinn, Sally McGregor, and Kay Brothers were elected to serve on the Dormitory Council for this year. Kay will also serve as vice president of her dormitory. Scotty McPheeters has been selected as a member of A A  $\Delta$ .

For the April Charity Project, Tennessee  $\Delta$  hid 15,000 Easter Eggs at the Amusement Park. Martha Boyd and Kay Brothers publicized this project by appearing in a picture in the *Commercial Appeal*. Kay Brothers also appeared on television to further publicize the project.

Tennessee  $\Delta$  had the privilege of having Mrs. Morgan and Mrs. Speaker to help them during rush. We hope to have a successful year with a pledge class of thirty-two girls.

SCOTTY MCPHEETERS

## THETA PROVINCE

ALABAMA ALPHA—BIRMINGHAM-SOUTHERN COLLEGE. Chartered, October 7, 1927. Pledge Day, September 27, 1962.

Spring quarter Birmingham-Southern Pi Beta Phi won many awards and honors. Alabama A was first in scholarship and Judie Fields received the Mortar Board scholarship. Jan Gober and Betty Luttrell were elected to  $\Phi$  B K, and Lee Herren was elected to Mortar Board. Barbara Wright, Holly Farmer, Kimi Stinson, and Melinda McEachern were invited to A A  $\Delta$ , a scholastic honorary for outstanding freshmen. Holly Farmer, Barbara Wright, Melinda McEachern, Kimi Stinson, and Nancy Carol Murphree were selected as President Scholars, a group of outstanding students who are selected by the president of the college.

Judy Crowe was elected as treasurer of the Student Government

Association and Kimi Stinson and Karla Tatum were elected as representatives from their respective classes. Kimi Stinson and Melinda McEachern were elected to the Triangle Club, an honorary service organization. Lee Herren and Peggy Patterson were elected to Amazons, an organization for outstanding senior women. Nancy Odum was selected as K A Rose Girl and Judy Crowe was selected as A X A Crescent Girl.

Alabama A was also outstanding in sports. We won first place in intramural softball; Nancy Odum and Becky Scott were elected all stars and Becky Scott was elected all star official. Holly Farmer and Becky Scott were selected to represent Pi Beta Phi in the student vs. faculty softball game. Barbara Wright and Melinda McEachern won the ping pong intramural tournament and Lee Herren, Becky Scott, and Margaret Smith were among the top ten sportswomen.

Special honors were captured over the summer and at the beginning of fall quarter when Melinda Kerr was selected as Randolph County Maid of Cotton and Betty Owens was elected state vice president of the Baptist Student Union and vice president of the Religious Council here on campus.

Filled with the enthusiasm of the things already won and with the proudness of thirteen new pledges, Alabama A is off to another outstanding year on campus and in Pi Beta Phi.

PLEDGED: Ann Paulk, Hartselle; Aleeta Paulk, Ginger Ferrell, Ann McKnight, Nashville, Tenn.; Sylvia Shumake, Anne Warren, Decatur; Anne Cheney, Allgood; Celia Ann Mills, Jackie Curry, Birmingham; Christine McPhaul, Ozark; Mary Pulliam, Barry; Carolyn Gomillion, Montgomery; Lyn Ward, Prativille.

REBECCA SCOTT

**\*ALABAMA BETA—UNIVERSITY OF ALABAMA.** Chartered, September 19, 1949. Pledge Day, September 20, 1962. Back on campus for another year, the chapter at the University of Alabama is bursting with the enthusiasm of 72 girls. Our college year has started out with Pi Beta Phi's holding many outstanding offices on the campus.

Last spring, Maralyn Childress, our president, was tapped for Mortar Board and 21 of our members were tapped for Triangle, a service honorary. Other honoraries X A  $\Phi$ ,  $\Phi$   $\Psi$  O, and A A  $\Delta$  claimed Sandy Hughes, Jan Wood, and Connie Marshall respectively. We were all excited and proud of our pledges when they won the Scholarship Cup for the highest average among pledge classes on campus. Many Pi Beta Phi are active on campus this fall: Barbara Carlton and Joan Suto represent the schools of Arts and Sciences and Nursing in the SGA Legislature; Judy Murdoch serves as Cotillion Club secretary, a position we have held for the past seven years; Susan Hardy is office manager of the *Crimson-White*; Donna Griffith is SGA Secretary; and Jane Files is homecoming chairman for Lawn Decorations. During the summer school sessions, Connie Archer served as Panhellenic President.

Beauty-wise Pi Beta Phi ranks high. At the  $\Sigma$   $\Phi$   $\Sigma$  Formal, Peggy Brown was crowned Queen of Hearts. Bonnie Lippke was selected as X  $\Phi$  Ideal Girl, and Peggy Garrett was chosen as Rose of  $\Delta$   $\Sigma$  II Commerce honorary. Kay Dockins was finalist for  $\Phi$  K  $\Sigma$  Cinderella Girl while Grace Dalton was chosen as a member of the Court for  $\Phi$   $\Sigma$  K Moonlight Girl. In the competition for Miss Venus sponsored by the Inter-Fraternity Council, two Pi Beta Phi, Beth Grimes and Deedee McFadden were finalists. Jan Russell has recently been chosen as Air Force ROTC Sponsor.

As the fall semester begins, everyone is looking forward to the  $\Sigma$  X Derby, pledge swaps, and Homecoming.

PLEDGED: Rhoda Graves, Sherry Gray, Barbara Hilbert, Jenny Holmes, Marcia Meyer, Jan Russell, Patty Stomps, Pinki White, Birmingham; Alice Chenault, Kathy Leonard, Decatur; Ann Coats, Diane Thornburg, Bessemer; Mallie Lake, Ann Nicholas, Lyn Riden, Dot Turnipseed, Tuscaloosa; Sandra Adcock, Foley; Jane Harrison, Marion; Judy Kipfer, Montgomery; Jean Gann, Sylacauga; Richie Starnes, Guntersville; Ann Thompson, Clanton; Nancy Wagner, Columbus, Ohio; Dottie Moeller, Seattle, Wash.; Lynn Grentner, Coral Gables, Fla.; Barbara Marks, Memphis, Tenn.

JOAN SUTO

**ALABAMA GAMMA—AUBURN UNIVERSITY.** Chartered, February 2, 1957. Pledge Day, September 23, 1962. INITIATED, April 12, 1962: Nancy Arant, Jo Ann Bartlett, Margaret Earl Buford, Lee Rolling, Nancy Simmons, Hilda Messer.

Spring quarter was an active and rewarding one for Alabama  $\Gamma$ . Susan Berry represented Alabama at the Youth Conference in Washington, D.C. Pat Hill was elected secretary of the Auburn Student Body and was also selected as secretary of Panhellenic. Linda Lane was selected Senior of the Year in the School of Education. She was tapped for K  $\Delta$  II, an education honorary, and for Mortar Board. Linda served as secretary and then president of the Woman's Student Government Association summer quarter. Alice Ann Liles was a representative on Judiciary.

At the spring convocation Barbara Wallace was tapped for Cwens, Lil Cross was tapped by A A  $\Delta$  and Cwens. Pat Keith was selected by  $\Sigma$  T  $\Delta$  and K  $\Delta$  II.

Alabama  $\Gamma$  and the Montgomery Alumnae Club celebrated Founders' Day with a joint banquet at the Montgomery Country Club. Another highlight of the quarter was Mrs. Connelly's visit. She gave the chapter many helpful suggestions.

The first weekend in May Alabama  $\Gamma$  invaded Pensacola Beach, Fla., for the annual houseparty.

The chapter took part in the  $\Sigma$  X Derby, II K  $\Phi$  Easter Egg Hunt, and the  $\Omega$  T  $\Sigma$  Treasure Hunt. Nadine Vogel was chosen as II K A Calendar Girl.

Fall rush in our new chapter room was very successful.

PLEDGED: Sharon Elaine Anthony, Nashville, Tenn.; Nancy Lee

Barrett, Sally Marion Braswell, Katherine Lynn Bush, Diane Elizabeth Grant, Mary Ann Long, Nell Clardy Spivey, Beverly Marie Stroer, Donna Gay Vanderver, Sandra Gene Walsh, Mary Munger Watts, Alma Elaine White, Kay Lee Wilson, Birmingham, Carol Jean Callaway, Carol Timms Turner, Mary Anne Williams, Sylacauga; Anna Marie Davis, Monroeville; Linda Lee Gaillard, Auburn; Virginia Cowan Huckstep, Nancy Louise Jennings, Home-wood; Mary Anne McCraw, Kathryn Newberry, Andalusia; Joan Patricia Odum, Decatur; Sarah Pearson, Opelika; Marilyn Mahaska Rainey, Tuscaloosa; Linda Joan Sessions, Anniston; Suzanne Temple, Evergreen.

NADINE VOGEL

**\*FLORIDA ALPHA—STETSON UNIVERSITY.** Chartered, January 30, 1913. Pledge Day, March 1, 1962. Florida A was very active the last couple of months of last year. We had our initiation banquet at which was revealed honors which we all had been wondering about. The Arrow Girl was Lynn Evans; Scholarship Pledge, Mary Knox Abernathy; Outstanding Pledge, Donna Dollens; Sunshine Girl, Mary Dell Harden.

Lynn Evans was selected as the best dressed girl on Stetson's campus and the candidate for National Glamour Girl Magazine Contest of the Best Dressed College Girl. Cissy Harris and Judy Wood for runners-up for the queen at the Military Ball. Candidates for Miss Stetson were: Jo Parks, representing II B  $\Phi$ ; Penny Gray,  $\Sigma$  N; Ginny Holtzendorf,  $\Sigma$   $\Phi$  E. Suzanne Higgins was selected by II K  $\Phi$  to be their representative in the National Rose Queen Contest. Our fraternity sweethearts are: Joy Hartung, II K  $\Phi$ ; Suzy Hankins,  $\Sigma$   $\Phi$  E; Penny Gray,  $\Sigma$  N.

Jane Hall was elected president of the Southern Women's Intercollegiate Association of Student Government. Judy Wood was also elected as a senator for the senior class. Lynn Evans was awarded a certificate for one of the most outstanding Stetson seniors. Mortar Board members are Suzy Hankins, Eleanor Dickey.

To end the 1961-62 year the seniors were given a senior farewell beach party which was sun soaking for all.

So far this year the activities have been exclusively for rush. Rush was started with the Panhellenic Welcome Party. Our informal party was "The II B  $\Phi$  Round-up," a cowboy theme in a country barn. The atmosphere was ideal and everyone felt they were back in the Wild West days.

PLEDGED: Carol Carpenter, Miami Shores; Sandra Liddy, St. Petersburg; Karen Marion, Orlando; Barbara McGuinness, Hyattsville, Md.

DONNA JACQUES

**\*FLORIDA BETA—FLORIDA STATE UNIVERSITY.** Chartered, October 14, 1921. Pledge Day, September 20, 1962. The annual "Greek Week" celebration at Florida State University was a time of spectacular success for Pi Beta Phi. Lovely Linda Walton was crowned the new Greek Goddess by Carol Hair, her own sister in Pi Beta Phi who had reigned the previous year. Then, Gail Gillespie, the president of Florida B, received the campus-wide "Sorority Woman of the Year" award. In addition, the "Sorority of the Year" trophy was presented to Florida B.

Gail Gillespie was named to Florida State University's Hall of Fame and was the first co-winner of the Amy Burnham Onken award. Gail also graduated at the head of the June, 1962, class. Eva Skelton will serve as Panhellenic Treasurer. Lou Rich was appointed secretary of Student Events on the Cabinet of the Student Body President. Bryan Hall elected junior counselor, Bonnie Worsham, as its new president. Others selected as junior counselors were Ann Pharr, Sally Dunlap, Peggy Neel, Beth Ann LeGate, and Phyllis Webb. Sue Mullis and Sherrod Campbell will act as transfer counselors.

Florida B won the City Panhellenic Scholarship Tray for maintaining the highest chapter average on campus during the past year. Individual academic honors include Frances Exum, a new member of  $\Phi$  B K, and Diane Goodwin and Lou Rich, both tapped for Mortar Board. Lou is the new treasurer of Mortar Board as well.

The Overall Internurals trophy went to Florida B. Diane Rickett was tapped by "F" Club.

President of Sophomore Council is Lynne Rodgers. Others selected were Dana Pharr, Shari Sponsler, and Marilyn Johnson. Garnet Key chose Beth Ann LeGate for membership. Sara Boggs is a new Marching Chiefs Majorette.

Campus elections placed Dana Lenahan on Traffic Court, and Beth Ann LeGate on Board of Publications. Dana Pharr became a sophomore representative to Judiciary, and Marilyn Johnson was elected treasurer of the sophomore class.

Fraternities chose Phyllis Webb for the  $\Sigma$  X Sweetheart court and Cindy Cline as a Little Sister of Minerva. Ann Schloss is Sweetheart of  $\Sigma$  N, and Sherrod Campbell is Sweetheart of A X A.

Beauty honors include the selection of Cindy Cline as a  $\Sigma$   $\Phi$  E Calendar Girl and the appearance of Denise Edwards on the May-June, 1962, cover of *Campus Illustrated* magazine, a nation-wide publication. Denise will also be featured in publications put out by the Florida Development Commission. Members of the Gymkana Beauty Court are Sara Boggs, Pam Carleton, Jo Dietrich, and Kay Alvarez. Diane Goodwin is a member of the Homecoming Court.

The B  $\Theta$  II Fraternity from the University of Florida honored the chapter with a beautiful serenade during their visit to the Florida State University campus.

PLEDGED: Mary Alfriend, Kay Alvarez, Sidney Barnes, Atlanta, Ga.; Carol Sue Austin, Lakeland; Edress Barineau, Tallahassee; Anne Barron, Rockledge; Sara Boggs, Elberton, Ga.; Sherrod Campbell, Key West; Pat Clark, Sandy Clark, Homestead; Donna Futral, Frostproof; Sandy Gilley, Mableton, Ga.; Janyth Hamil-

ton, Odessa, Tex.; Elizabeth Harper, Tampa; Janice Houser, Peoria, Ill.; Mary Hutchison, Manchester, Iowa; Barbara Anne Jackson, Cordle, Ga.; Peggy Neese, Columbus, Ga.; Jean Pasteur, Tampa; Carolyn Schmidt, Ridgewood, N.J.; Norma Jane Smith, St. Petersburg; Kay Tichenor, Orlando; Kay Williams, Miami.

ALICE BARRON

**\*FLORIDA GAMMA—ROLLINS COLLEGE.** Chartered, September 28, 1929. INITIATED, April 19, 1962: Karen Kaltenborn, Palm Beach; Jane Gardner, Tampa; Carol Lawrence, Fort Lauderdale; Susan Kaeser, West Palm Beach; Sandra Norvell, Danville, Ky.; Gwynne Godtel, Mount Dora.

This summer Jo Ann McDonald visited Hawaii, and Jane Gardner went to summer school in Mexico. Jerry Hunter and Stephanie Mills attended Convention in Washington, D.C., and are full of new, exciting ideas for the chapter. Dee Lalow went to the University of Miami summer school, and Jody Frutchev supervised the redecorating of the living room.

Spring quarter the chapter won the intramural swimming trophy for the second year and hopes to win it again so as to retire the trophy. Barbara Hogan was chosen Miss Tomokan and Sandra Norvell became Fiesta Queen.

Orientation week found Jody Frutchev, Gwynne Godtel, and Ann Garcelon as group leaders.

PLEGDED: October 7, 1962: Patsy Blackburn, Sharon Jones, Connie Kirby, Kathy Geller, Miami; Laura Booth, Pittsburgh; Gail Buettner, Tampa; Laurie Gordon, Memphis; Ann Grady, San Antonio; Barbara Hartman, Hartford; Deborah Hartshorne, Florida; Cynthia Rush, Eleanor Riker, Manchester, Conn.; Mary Taylor, Ann Montedonico, Memphis.

ISABEL MACLEOD

**\*GEORGIA ALPHA—UNIVERSITY OF GEORGIA.** Chartered, February 4, 1939. Pledge Day, September 26, 1962. INITIATED, September 30, 1962: Mary Carole Lay, Daryl Vernoy, Atlanta; Shelly White, Decatur; Cecile DuBose, Dunwoody; Margaret Ann Taggart, Blossburg, Pa.; Martha Wicker, Gray; Mary Ruth Williford, Bronxville, N.Y.; Carol Melton, Monroe; Ruby Ann Exley, Rosemary Horton, Margaret Murphy, Savannah; Mary Jo Williams, Spartanburg, S.C.; Marjorie Boyd, Swainsboro.

Georgia A has just completed a very successful rush season, pledging thirty-two top girls. Mabel Bandy, a new pledge, is also a georgette with the Dixie Redcoat Band.

Georgia A president, Carolyn Wynn, is also serving as president of Mortar Board. Carolyn has also been initiated into Zodiac, an honorary organization for the twelve senior women with the highest scholastic averages, and Σ Δ II, honorary Spanish fraternity.

Marjorie Boyd, Martha Wicker, and Margaret Murphy were selected to serve as USRA Majors this year. Brenda Lynch and Ann Phillips served as rush advisors.

Carol Melton is a member of Bell Corps. Marjorie Boyd, Patricia Martin, Mary Ellen Samoden, Claudia Sherrill Williams, and Linda Carol Burdette are members of A A Δ, freshman honorary fraternity.

Marjorie Boyd was first runner-up in the Most Outstanding Freshman competition.

Spring quarter Georgia A was quite busy entertaining. The chapter gave the wedding reception for their housemother, Mrs. Mary King, who was married April 3. Pi Beta Phi also honored their new chapter, Mrs. David Robinson, with a tea. The chapter also held open house to show the new addition of the house to the people of Athens, university officials, and leaders of other campus organizations.

PLEGDED (Spring, 1962): Carole Lay, Atlanta; Shelly White, Decatur; Bette Frost, Reba Hall, Macon; Patricia Sanders, Kay Sanders, Sylvania; Sandra Gilliland, McRae; Martha Wicker, Gray; Mary Ruth Williford, Bronxville, N.Y.; Carol Melton, Monroe; Ruby Ann Exley, Rosemary Horton, Savannah; Mary Jo Williams, Spartanburg, S.C.; Marjorie Boyd, Swainsboro.

PLEGDED (Fall, 1962): Teresa Adams, Mary Greenwald, Rebecca McNair, Linda Williams, Frances Wright, Trudy Boyter, Atlanta; Mabel Louise Bandy, Ringgold; Barbara Bishop, Donna Garrett, Janet Thompson, Marian Weinmain, Athens; Brenda Collins, Canal Zone; Emily Dryman, Carole Lieberls, Martha Morrison, Cathy Sewell, Savannah; Mary Darlene Felchlis, Germany; Faye Ferrell, Thomaston; Betty Ann Hatcher, Irwinton; Laverne Holland, Greenville, S.C.; Susan Jackson, Cornelia; Nan Jordan, Marietta; Sally King, Covington; Nancy Lewis, West Point; Arleta McCann, Colquitt; Fredricka Moss, Alexandria, Va.; Susan Rigell, Kingsport, Tenn.; Barbara Snead, Ellerslie; Harriet Stephenson, Chattanooga, Tenn.; Ann Taylor, Taylors, S.C.; Lea Tomlinson, Columbus; Donna Webb, Vidalia.

ROSEMARY MARETT

## IOTA PROVINCE

**\*ILLINOIS ALPHA—MONMOUTH COLLEGE.** Chartered, April 28, 1867. Pledge Day, February 13, 1962. INITIATED, April 28, 1962: Martha Hamilton, Mabel Johnson, Monmouth.

Initiated June 2, 1962: Joyce Mesenbrink, Libertyville.

Initiated September 30, 1962: Kit Rafferty, New York, N.Y.; Carolyn Richards, Riverside Conn.

The chapter was especially proud last spring when several of its members received honors. Ann Mack and Anne Matthews were tapped for T II which is Monmouth's equivalent to Mortar Board. Anne Matthews is now secretary-treasurer of the organization. Lynette Lyndrup was elected to the Student Affairs Committee. Anne Matthews was named student chairman of the Liberal Arts

Festival by the college president, Dr. Gibson. Anne was also selected to wear the Bessie Price Rice pin, a replica of the Founders' pin, awarded to an outstanding junior girl to be worn during her senior year.

Mary Ann Gustafson was elected Θ X Dream Girl and Missy Menhall and Judy Iverson were attendants in the Monmouth Re-lays Court. Many of the girls who were tapped for membership in Pep Club were Pi Beta Phi.

The Pi Beta Phi-Kappa Duo was a unique event. After a delicious dinner at the Blackhawk Hotel in Davenport, everyone boarded a Mississippi riverboat, the Thunderbird, for a romantic moonlight cruise.

The chapter was very proud to initiate Mrs. Mabel Johnson and Mrs. Martha Hamilton on Founders' Day. Mrs. Johnson was the hostess at Holt House for many years and Mrs. Hamilton has been the chapter advisor for 30 years.

The day after school was out in June, the chapter initiated Joyce Mesenbrink so that she would be able to wear her new armband while studying this term at Laval University in Quebec, Canada. Three of our members who were off campus last year have returned. Karin Loya was studying in Neuchatel, Switzerland, Livvy Lunn was studying in Geneva, Switzerland, and Lolly Turner was studying in Washington, D.C.

The chapter is proud that five of its members participated as preceptors in the freshman orientation program.

JUDY SLUKA

**\*ILLINOIS BETA-DELTA—KNOX COLLEGE.** Chartered, 1930 (Beta 1872; Delta 1884). Pledge Day, November 19, 1962. INITIATED, October 13, 1962: Barbara DeLong, Neenah; Mary Duncan, Chicago; Nan Garton, Sheboygan, Wis.; Jean Grant, Galesburg; Mary Ellen Keetley, Watska; Sally Kentta, Austin, Minn.; Kay Paisley, Jacksonville; Wendy Wells, Littleton, Colo.; Mary Lou Williamson, Denver, Colo.

During the spring semester, 1962, the Pi Beta Phi of Illinois B-D remained active in college affairs. Dale Klama was crowned queen at the annual Military Ball. The Cancer Drive trophy was again awarded to Illinois B-D for collecting the largest amount of funds. Jane Aarnes was selected for membership in Φ B K.

Dale Klama and Nancy Mader started the fall semester off by attending the Knox College leadership conference. Dale and Nancy are serving as freshman counselors this year. Dale is also the president of Whiting Hall.

Other Pi Beta Phi serving in campus offices this year are: Billie Starkey, president of Campus Chest; Jean Martin, fire marshal of Williston Hall; and Sandy McGovern and Kate Whitney, Williston Hall House Council.

Jean Grant is again helping to maintain the Knox spirit as a cheerleader.

Nan Garton has been selected for membership in Puddles, the women's synchronized swimming organization.

Illinois B-D is very proud of its three candidates for Homecoming Queen: Judy Jablon, Dale Klama, and Leslie Martens.

The Interfraternity Council and the Panhellenic Association at Knox have raised the grade average needed for pledging to a 1.00. This requirement will be effective this year.

MARY MCGUIRE

**\*ILLINOIS EPSILON—NORTHWESTERN UNIVERSITY.** Chartered, May 26, 1894. Pledge Day, September 23, 1962. INITIATED, September 23, 1962: Sandra Cullen, Evanston; Susan Spitzer, Dayton, Ohio.

Northwestern University, and especially the Pi Beta Phi, are proud of their classmate and sister, Jackie Mayer, who danced and sang her way to the title of "Miss America of 1963." For the next year Jackie will be making numerous appearances throughout this country and Europe, representing the ideal American girl. We wish Jackie happiness and success in her new role, as well as in her drama career in the future.

For the fourth consecutive year the Pi Beta Phi have won the Women's Athletic Association Sweepstakes trophy. Other spring quarter honors went to Jill Borland who was named executive secretary to Symposium, and Susan Ramaker who was named production head of the WAA-MU show. Susanna Gueither was elected standards trainer of the Associated Women Students.

This year Ellen Andrews and Donna Reyburn will serve on committees of the Mock Political Congress. Tanny Benson is a member of May Court, and Barbara Brauer is serving on Mortar Board. The Pi Beta Phi scholarship pin is being worn by Roma Bradley this quarter. Recently Roma became a member of Z Φ II, a national speech honorary.

Sarah Schriener was the sweetheart of Σ N. Julianne Perl was busy this summer in Melody Fair summer stock.

PLEGDED: Jean Babcock, Barbara Clinton, Barbara Seamon, Pittsburgh, Pa.; Rita Baltis, Riverside; Bonnie Blake, Jill McGovern, Greenwich, Conn.; Carol Boswell, Dayton, Ohio; Jane Davis, Arlington, Va.; Sandra Dietel, South Bend, Ind.; Barbara Downs, Laura Philipp, Ridgewood, N.J.; Sherry Fifield, St. Paul, Minn.; Jill Forster, Lancaster, Pa.; Jane Gallagher, Bethesda, Md.; Frances Hedgpath, Marion, Ohio; Susan Lauber, River Forest; Lois Lione, Alice Viertel, Stamford, Conn.; Sandra McGovern, Springfield, Ohio; Arleen Mikos, Skokie; Marilyn Mullan, Brentwood, Mo.; Michal O'Neil, St. Petersburg, Fla.; Katherine Powell, Richmond, Va.; Lavina Price, Winston-Salem, N.C.; Carol Rector, Greencastle, Ind.; Katherine Rossi, Kankakee; Velia Russo, Orchard Park; Ellen Smith, Lincoln, Mass.; Mary Taylor, Rhineland, Wis.; Anne Timmons, Coshocton, Ohio; Sandra Turner, Tenafly, N.J.; Patricia Walbridge, La Jolla, Calif.; Dianne Whiteley, Bridgeport, Conn.

CARYL LIBBY

**ILLINOIS ZETA—UNIVERSITY OF ILLINOIS.** Chartered, 1895. Pledge Day, October 8, 1962. The activities at the Illinois Z chapter of Pi Beta Phi have been chiefly centered around the Homecoming festivities. Joan Christopher and Candy Proteau are both candidates for Homecoming Queen, and six Pi Beta Phi are finalists in the Dolphin Queen contest. The finalists are Sandy Christ, Nancy Ferguson, Sharon Hautau, Kathy Hrudka, Marda Morrrows, and Barbara Williams. Nancy Ferguson has also been busy planning house decorations centered around the Homecoming theme "Twenty-First Century." The Fighting Illini have chosen three Pi Beta Phi Boosters; Pom-Pom girls include Diane Brinkman, Sharon Hautau, and Marda Morrrows.

This semester our social program has been revamped. Each Wednesday evening from five to seven we have an exchange with a fraternity or with another sorority. A highlight in our social program will be exchange dinners and forums with the foreign students on campus.

**PLDGED:** Sharon Adams, Washington; Barbara Bishop, Diane Brinkman, Decatur; Barbara Gustafson, Abingdon; Alice Hale, Omaha; Ferne Hallemann, Elmwood Park; Sharon Hautau, Oak Park; Ann Hopkins, E. Alton; Susan Hrudka, Winnetka; Christine Iber, East Peoria; Linda Koch, Park Ridge; Jamie Laualdi, Herrin; Diane Long, Chicago; Carolyn Massie, Toledo; Nancy Moore, Park Forest; Marda Morrrows, Newman; Carol Norton, Suellen Scoggin, Nancy Seitman, Champaign; Joan Scott, Waukegan; Jane Shuman, El Paso; Gail Veasman, Oak Forest; Mary Ann Walker, Mt. Vernon; Barbara Williams, Columbus, Ohio.

SHERRY JOHNSON

**ILLINOIS ETA—MILLIKIN UNIVERSITY.** Chartered, March 29, 1912. Pledge Day, September 16, 1962. The school year at Millikin began in a traditional way. Freshman Camp was again a very successful welcome for all new students and freshmen. Beverly Bray served as co-chairman; five other members, including Roz Cordts, Beth Gage, Sara Gillogly, Bev Lenz, and Nancy McClelland, served as counselors.

Illinois II was very proud to hear the wonderful news of their scholarship standing on campus from the preceding semester. The chapter was first with an overall average of 2.864; the active chapter was also first with a 2.90 average. Beth Gage and Sharon Skidmore both received a 4.0 average on a 4.0 system.

Illinois II is also very proud of the chapter's outstanding representation in campus activities. Judy Hutton and Beverly Bray hold automatic varsity cheerleading positions for this year, as they have served for two consecutive years previously. Linda Richardson was also elected to a varsity position, and Barb Carlin was elected as first alternate. Sarah Hitzeman was chosen co-chairman of the newly-formed Rally Committee.

The appointments for committee work from last spring include many members of Illinois II. Linda Downs is editor of the yearbook, the *Millidek*; Beth Gage is co-chairman of the Religious Life Committee; University Center Board representatives are Linda Dustin, and Julie Edwards; Beverly Bray is president of Junior Panhellenic and vice president of Senior Panhellenic; Bev Lenz is co-chairman of Campus Chest, Judy Hutton is Student Council Social Chairman and Bev Lenz, Julie Edwards, and Darlene Heit are all council representatives.

Illinois II is again looking forward to a very successful Homecoming. Beverly Bray will represent Pi Beta Phi as queen candidate. Darlene Heit was chosen to be choreographer for the Homecoming Show; among those participating in the show are Nancy Cope, Linda Latherow, Chris Kloker, Judy Hutton, and Martha Evans. Bev Lenz, Judy Hutton, and Nancy McClelland are Homecoming committee chairmen.

**PLDGED:** Lana Chaney, Mary Kay Gisolo, Carol Phifer, Decatur; Ingrid Anderson, Sue Mullins, Janet Nanney, Belleville; Betty Barbre, Springfield; Bette Downs, Leslie Steele, LaGrange Park; Janet Dykema, Hillsboro; Sidney Hamman, Tulsa, Okla.; Sarah Hitzeman, Downers Grove; Christina Kloker, Elmhurst; Linda Latherow, Carthage; Jane Looft, Seneca; Alicia Roe, Alton; Terry Taylor, Peoria; Cheryl Thompson, Aurora; Beth Tobyn, Villa Park; Marilyn Wimberly, Salem.

MARTHA EVANS

**\*ILLINOIS THETA—BRADLEY UNIVERSITY.** Chartered, May 17, 1962. Pledge Day, September 16, 1962. INITIATED, September 23, 1962: Holly Amrine, Joliet; Lynnea Halberg, Springfield; Kathy Kerber, Ladue, Mo.; Patricia Putnam, Washington; Jeanne Rowe, Galesburg.

Wendy Clucas, Nancy Karnes, Marilyn Hoerr, and Patti Eidswick are new members of Angel Flight.

Sue Brockmeier was elected secretary of the senior class. Judy Angell is president of AWS and will serve as junior class senator. Wendy Clucas is a senator at large.

Anne Maple and Linda Janson are members of the Homecoming Steering Committee. Julie Anderson, Judy Angell, Sue Brockmeier, Patti Eidswick, Anne Maple, and Sue Woolsey are candidates for Homecoming Queen. Sue Brockmeier and Patti Eidswick were also finalists for Junior-Senior Prom Queen.

Seven of the ten cheerleaders are Pi Beta Phi including the captain, Gail Pitchford, Gayle Nicholas, a freshman, recently joined the squad.

Bradley's all girl drill team, the Meri-N-Nettes, have added Ruth Ann Binkele, Sylvia Reisenbigler, Chris Pritz, Pat Omar, and Nancy Karnes to their number. Julie Anderson was elected choreographer.

Sheila Graham was  $\Theta$  X Dream Girl for 1962 and Sharon Whitcomb and Sue Woolsey were members of her court.

Cleda Peters was named DU Calendar Girl for 1962.

Candidates for IFC Queen were Sheila Graham and Kae Ottmann.

Holly Amrine was a finalist for  $\Sigma \Phi E$  Sweetheart and Linda Janson was nominated for ROTC Queen.

Anne Maple was elected president of Board of Control and Gail Pitchford was named secretary.

Student Center Board of Activities elected Patti Eidswick as president. Judy Weglarz and Marilyn Hoerr are members of the Junior Board.

**PLDGED:** Jan Binkele, Pam Herman, Barb Mason, Kay Ringel, Pat Wilson, Peoria; Lynn Crafton, Kirkwood, Mo.; Connie Crookshank, Hartsdale, N.Y.; Betsy Gibbs, Rockford; Chris Jackel, Albuquerque, N.M.; Gayle Nicholas, Grayslake; Pat O'Mar, Park Ridge; Louise Ostrom, Lory Sandburg, Galesburg; Lacy Pledger, Washington, D.C.; Carol Steffens, Park Ridge; Julie Swaim, Freeport; and Kay Woolsey, Maquon.

CAROLE KELLEY

## KAPPA PROVINCE

**\*WISCONSIN ALPHA—UNIVERSITY OF WISCONSIN.** Chartered, November 1, 1894. Pledge Day, October 8, 1962.

Returning to college, the Pi Beta Phi began the year with a picnic at Nancy Yost's house where they heard about Europe from the eight girls, Judy Bridgman, Heather Millar, Ginger Wolfe, Carole Nechry, Lee Evans, Kitty Zimmerman, Carole Walsh and Martha Baldwin, who had been touring the Continent all summer. Carol Condon, Jane Hollingsworth, Sheryl Barnes and Norma Himself came back from Convention with many new ideas which they eagerly shared with the rest of the chapter. During the first week before classes began, a Panhellenic conference was held on the campus; all of the women's fraternities participated and each representative gained much valuable information. After a few days of diligent song preparation and rush practice, the Pi Beta Phi started their "Alpine" rush. Completing a very successful rush, Wisconsin pledged thirty-two girls.

Members of the chapter have been well rewarded for their high scholarship during the past semester. The following Wisconsin A Pi Beta Phi have received honors:  $\Sigma E \Sigma$ , freshman honorary fraternity, Mary Kay Bauman;  $\Sigma A M$ , honorary speech and hearing fraternity, Rosa Rappaport;  $\Phi T O$ , home economics honorary fraternity, Jane Hollingsworth, Judy Moyle;  $\Pi A \Theta$ , honorary education fraternity, Bette Bardeen;  $A T \Delta$ , professional nursing fraternity, Mary Lynn Estes; Sue Hoebreck and Carole Nechry were tapped for Mortar Board. In addition, Judy Moyle received the Bess Tyrel Burns Award, entitling her to a scholarship. Also, Rosa Rappaport secured a California Alpha Scholarship.

The Pi Beta Phi has also been very active in extra-curricular activities this semester. Heading the list is Carole Nechry, who was elected president of the Wisconsin Memorial Union, the first girl in many years to obtain such a position. Pamela Phelps was selected for the House Committee of the Union, and under that committee she also is chairman of the Beekeepers Banquet. Bette Bardeen returned to school early this fall to assume her duty as chairman of the guides for the New Student Week Program. Participating on the Student-Faculty Human Rights Committee is Jane Hollingsworth. In addition, Bette Bardeen heads the subcommittee on Fraternal Organization on the Student Life and Interest Committee, of which Carole Nechry is also a member. To be copy editor of the *Badger*, the university yearbook, is Lynda Schelker's big job for the year. Carole Nechry is a member of the Student Senate, the student governing body of the university.

Pi Beta Phi also has two officers on the Panhellenic Council this year: Jane Hollingsworth is the treasurer and Lynda Schelker is the mechanics rush chairman. The executive secretary of Homecoming this year is Carol Condon. Heading the Associated Women Students' Executive Council are Judy Bridgman, assistant secretary, and Charmaine Tetik, academics chairman. Planning the A.W.S. Fashion Show will be Marcia Lawton, the chairman of this annual event; helping her are two other Pi Beta Phi, Gretchen Brown, personnel chairman, and Mary Manske, skit chairman. Bonnie Burbidge is presently the co-publicity chairman of the Blood Drive.

Numerous beauty honors have been captured by Wisconsin A. Marcia Lawton was chosen Badger Beauty, selected from a field of 300 candidates. In addition, Gretchen Brown was first runner-up in the  $\Delta \Sigma \Pi$  Rose Queen contest. Another first runner-up was Karen Krumm, who placed second in the Miss Madison pageant.

**PLDGED:** Kathleen Burns, Kathryn Lynne Cowden, Rebel Davis, Karen Louise Larson, Colleen McCabe, Madison; Karen Allie, Kathleen Fishbeck, Manitowoc; Sally O'Neal, Mary Ellen Spangler, Beloit; Sue Ellen Bradley, Mary Lynn Lauson, West Bend; Karen Brindley, Richland Center; Cheryl Davis, Racine; Nancy Morgan, Wauwatosa; Elizabeth Natwick, Wisconsin Rapids; DeAnne Rosenow, West Allis; Mary Ellen Summeril, Monroe; Jeanne Spitzer, Burlington; Gail Soman, Antigo; Margie Thompson, Superior; Elizabeth Affre, Quincy, Ill.; Joyce Barker, Glenwood, Ill.; Virginia Dickenson, Chappaqua, N.Y.; Susan Dorman, Hammond, Ind.; Barbara Gleeson, Sioux City, Iowa; Mary Ice-noble, Bismarck, N.Dak.; Rebecca Knoop, Troy, Ohio; Marcia Smith, North Arlington, Va.; Katharine Snow, Darien, Conn.; Nancy Sullivan, Fayetteville, N.Y.; Carole Williamson, Bridgeville, Pa.; Karin Winner, La Jolla, Calif.

KRISTIN S. EKSTROM

**\*WISCONSIN GAMMA—LAWRENCE COLLEGE.** Chartered, September 12, 1940. Pledge Day, January 13, 1963. INITIATED, September 23, 1962: Jeanne Hudson, Morton, Minn.; Patricia Sayre, Peoria, Ill.

Wisconsin  $\Gamma$  is proud of the many Pi Beta Phi who received



scholastic honors last spring. Judy Jacobs, Marion Cope, Pat Sayre, and Margo Wight were elected to Sigma, the freshman scholastic honorary group. The honorary sophomore group, II E, chose Polly Novak and Judy Bagemihl. Sue Herr and Mary Helsencher were elected to Phi K. Vicki Agee was tapped as president of Mortar Board. The Pi Beta Phis were also 1st in scholarship on campus.

Many Pi Beta Phis are in positions of campus responsibility this year. Judy Jacobs is serving as chairman of the Prospective Student Committee, while Jeanne Skidmore is chairman of the Social Committee. Serving as dorm officers for the year are the following: Peg Crane, president of the sophomore-junior dorm; Jeanne Hudson, head proctor; Barb Ives, social chairman; and Kay Landon, secretary.

Polly Novak was chosen as head counselor; Pam Kolb, Audrey Gratz, and Jeanne Skidmore are also serving as junior counselors to the freshman women.

The traditional May Day festivities culminated with the crowning of Mary McKee as queen, and Margo Ryan was an attendant on the May Day court. Margo Ryan was chosen as the Phi Delta Sweetheart. Karen Kress, as a cheerleader, will be rooting the Vikings on to victory this year.

There are many new aspects at Lawrence College this year: a new addition to the library was just completed, the beginning of the "3-3 plan" (or tri-mester), an academic honors system, and deferred rush.

JEANNE SKIDMORE

**\*MANITOBA ALPHA—UNIVERSITY OF MANITOBA.** Chartered, May, 1929. Pledge Day, October 18, 1962. Early this spring the active chapter held its annual sorority camp at Shelagh Dwyer's cottage in the Whiteshell. Everyone attending agreed that this was one of the highlights of the college year.

All summer, rush meetings were held in preparation for the fall rush season beginning October 11. This year we are starting a new quota system on our campus which will apply to all sororities in the Panhellenic Association. This year also, girls eligible for rush are not required to register but will automatically be sent invitations to every sorority's first party.

Freshie Week at the university was filled with activities from the Guys and Dolls Dance to the Royal Premiere Ball. Pi Beta Phi was well represented in the Panhellenic float in the Freshie Parade by Lois Flett and Irene White. Our "silver blue" sorority dress was modeled in the annual fashion show for freshman women by Joyce Matheson.

Something new at the University of Manitoba! Football has once again come to our campus after an absence of fourteen long years. Representatives from Pi Beta Phi and other sororities usher at all the home games. Judy Duncan and Linda Muir are "Bisonettes," cheerleaders for the team.

Heather Henderson, president of Manitoba A, has been awarded the Gamma Phi Beta scholarship presented annually to the sorority girl with the highest average who has contributed the most to her university!

GAIL MOFFAT

**NORTH DAKOTA ALPHA—UNIVERSITY OF NORTH DAKOTA.** Chartered, October 7, 1921. Pledge Day, September 15, 1962. INITIATED, September 29, 1962: Pamela Falk, Velva; Judy Fraser, Harvey; Patricia Healy, Red Lake Falls, Minn.; Patty Ann Johnson, Minneapolis, Minn.

September rolled around and North Dakota A rolled into action, gaining momentum from the late July week end retreat planning session and the welcome aide of Mrs. Stewart Tuft, National Director of Membership. The work and fun of rush season rewarded us with 16 "top-notch" pledges which brings our total membership to 65.

Anna-Christen Haynez is the girl who holds an extra special place in the heart of Pi Beta Phi. Chris is from Stockholm, Sweden, and is living in the Pi Beta Phi house while she attends school in the U.S. for one year. Pi Beta Phi helps UND with Chris's scholarship by providing room and board. While Chris is learning about our way of life, we are certainly learning a lot about life in Sweden.

Pi Beta Phi will hold 2 of the 3 women's parts in the UND Playmakers' first production of the season, Arlene McNeill and Pat Gronowski have been chosen for parts in Oliver Goldsmith's "She Stoops to Conquer."

By application and interview, Monica Hynek was chosen to be a member of the Association of Women Students. Monica has also been named to the Council of the Christis Rex Lutheran Student Association.

Ruthanne Nedrud has been elected president of the local chapter of Little Sisters of Minerva.

PLEGDED: Sharon Rae Anderson, Pekin; Susan Jane Crawford, Rochester, N.Y.; Susan Anne Duddleston, St. Paul, Minn.; Katherine Marie Egert, Sioux Falls, S.Dak.; Judy Kae Espeland, Dawne Marie Grindeland, Diann Marie Hager, Jacqueline E. Thomforde, Grand Forks; Penny Joann Ferguson, Winnipeg, Manitoba, Can.; Patricia Gronowski, Mandan; Patricia Ann Moniot, Philadelphia, Pa.; Doris Elaine Norman, Sandra Jean Thompson, Westhope; Merida Pleasance, Akra; Sherron Poole, Hopkins, Minn.; Janice Senechal, Anamoose.

PATRICIA J. MCBRIDE

**\*MINNESOTA ALPHA—UNIVERSITY OF MINNESOTA.** Chartered, 1906. Pledge Day, April 15, 1962, May 14, 1962 and September 12, 1962. INITIATED, April 12, 1962 and October 27, 1962: Mrs. Amy Hanson, Long Lake; Priscilla Lord, Excelsior; Myreen Gayle, Karen Platt, Albert Lea; Jill Hallquist, Susan

Noble, Eileen Rude, Diane Sims, Minneapolis; Carol Halterman, Billings, Mont.; Colleen Kreidler, Mary Myles, Duluth; Pat Nocton, Cindy Sherman, Excelsior; Bonnie Owens, Wayzata; Kathy Pasek, Cloquet; Mary Vaala, Dawson.

At the beginning of last spring quarter, the Pi Beta Phis were busily preparing for a week of formal rushing and Campus Carnival. Both endeavors were very rewarding. Minnesota A worked with Phi X and for the second time in the last four years they won the coveted Campus Carnival all-participation trophy.

The annual Founders' Day luncheon, sponsored by the St. Paul Alumnae Club, was held at the Mendakota Country Club. The main event of the luncheon was the presentation of scholarship awards to the girls having the highest scholastic averages for the year.

At the end of May, the granddaughters escorted their senior grandmothers to the Cap and Gown Day luncheon sponsored by the university. At this time, the new members of Mortar Board and the recipients of university service awards were announced. Sheila Knapp was tapped for Mortar Board and Bobbie Weinard, Sara Streich, and Barbara Smith received Ski-U-Mah awards. Other social events included the Mothers' Day tea, the spring formal, held at the White Pine Inn, and the annual Senior Farewell.

Minnesota A was especially happy last spring when it received permission to initiate the house mother, Mrs. Hanson, as member of Pi Beta Phi. For nine years, Mrs. Hanson has been greatly loved and respected by all the Minnesota Pi Beta Phis.

This fall, formal rush was held two weeks before classes began. After rush, many Pi Beta Phi participated in Welcome Week as advisors and in Freshman Camp as counselors. Although fall quarter has just begun, Minnesota A has already obtained many honors. Jan Barber was chosen chairman of the Freshman Queen contest, Diane Sims was elected assistant advisor for Union Board Council, and two new pledges: Wendy Gislason and Carole Oberg were chosen to be members of Union Board Council.

Homecoming and a visit from Kappa Province President, Mrs. Connie Adams, will highlight fall quarter for Minnesota A, and both actives and pledges are looking forward to a busy and prosperous year.

PLEGDED: April 15, 1962: Myreen Gavle, Albert Lea; Eileen Rude, Diane Sims, Minneapolis; Carol Halterman, Billings, Mont.; Colleen Kreidler, Mary Myles, Duluth; Pat Nocton, Excelsior; Kathy Pasek, Cloquet; Mary Vaala, Dawson.

May 14, 1962: Jill Hallquist, Minneapolis.

September 12, 1962: Mary Lou Baker, Judy Johnson, Carole Oberg, Barbara Robinson, Mary Vangen, Marge White, Minneapolis; Jean Burkland, Buffalo; Linda Davis, Wayzata; Wendy Gislason, Judy Grohs, Kathy O'Connell, Sara Roscoe, Sandy Sime, St. Paul; Joyce Hamren, Owatonna; Kathy McGrann, Watertown, S.D.; Pat Pierre, Mahtomedi; Pat Robl, St. Louis Park.

BARBARA WIIK

**\*ALBERTA ALPHA—UNIVERSITY OF ALBERTA.** Chartered, September 22, 1931. Pledge Day, November 4, 1962. INITIATED, October 6, 1962: Lenore Binkley, Lynda Cunliffe, Ilona Raycheba, Ruth Rodger, Edmonton; Jean Edmundson, Drayton Valley; Marilyn Kropp, Clover Bar; Carol Sheppard, Red Deer; Rita Viala, Rocky Mountain House.

During the summer a shower was held for eight Pi Phi brides-elect. Engraved silver trays were presented to each girl.

On August 28, Alberta A took part in the annual Panhellenic Fashion Show set up especially for freshettes. Maureen Dorosh, Marilyn Reid and Mary Cross were Pi Beta Phi models.

Freshman Introduction Week was held September 24-28 and included activities designed to orientate freshmen to their new role. Panhellenic members sold football tickets during the week. A "Joe College" dance was held which was presented by Panhellenic and Nurses.

Pi Beta Phi participated in the Wauneta big and little sister plan which was very successful this year. A "Big and Little Sister Party" was held and a panel on university life was presented.

The U of A campus is rapidly expanding. A new ultra-modern Education building is being erected. Plans for a Commerce Building are being put into effect and work has begun on a graduate library. New multi-story residence buildings are being erected to meet the rapidly expanding demand for accommodation.

The new term sees Pi Beta Phi well represented in various aspects of campus life. Anne Dodds is vice president of the Student's Union and many clubs and committees have Pi Beta Phi in executive positions.

Rush will soon be under way and there is much enthusiasm and anticipation of fun and success.

A present of curtains and bedspreads from the Mothers' Club has brightened up the house for the eleven girls living in. A work party is scheduled for the repainting of the bedrooms. Rushes will surely be impressed with the results of Pi Phi Spirit!

SANDRA MARK

## LAMBDA PROVINCE

**\*MISSOURI ALPHA—UNIVERSITY OF MISSOURI.** Chartered, 1889. Pledge Day, September 7, 1962. INITIATED, March 18, 1962: Joan Gregg, Pat Lewis, Karen Welsh, Kansas City; Jane Andrae, Jefferson City; Dyana Hartley, Hannibal; Janean Thompson, Nevada; Nancy Witzgreuter, Sedalia; Nancy Rauch, Joplin; Holly Manning, Saginaw, Mich.; Karen Becraft, Hill Air Force Base, Utah; Linda Scott, Claremore, Okla.; Virginia Wanless, Springfield, Ill.

Spring semester ended very successfully for Missouri A. In spite of the new system of deferred rush, twenty freshman pledges were welcomed into the bonds of wine and blue. Soon after, the shiny gold loving cup for winning Sorority Sing was proudly added to the already crowded trophy case. Pi Beta Phi beauties added many honors to the chapter. Among these were: Becky Reick, Sweetheart of E X; Barbara Kohler, K A Rose Queen; Judy Graves, Engineering Queen; Diane Griswold and Joan Gregg, attendants to Savitar Queen; JoAnn Eggeman, attendant to Greek Week Queen. The chapter was also honored in having Susanne Grayson and Nancy Wright tapped for Mortar Board. Susanne Grayson was elected to Purple Mask, the dramatic honorary, and was one of the few juniors ever to be elected to *Who's Who in American Colleges and Universities*. Martha Freeman was also chosen as a member of *Who's Who*. Elected to II A Θ were Dottie Dunlap, Connie Grogger, Judy Smith Harmon, Holly Manning, Phoebe Flynn Tolson, Nancy Rauch and Nancy Wright. Earning leading campus activities were Susanne Grayson, director of Carousal Night Club and director of Savitar Frolics; Mary Ann Azar, secretary of the Mock World's Fair; Ski Allee, senator for the Missouri Students Association. Martha Freeman, Donna Lewis, and Phoebe Flynn Tolson were graduated as members of Φ B K.

The undergraduates kidnapped and surprised the seniors at a gala skating party before everyone settled down to study for final examinations.

Missouri A is especially proud of Martha Freeman who received the National Amy Burnham Onken Award at National Convention this summer.

"Everybody's going Pi Phi" closed the fall rushing season and brought together fifteen upperclass pledges to wear the wine and blue pledge ribbons.

Linda Scott and Becky Reick showed the new freshmen what a well dressed college girl should wear at the annual A.W.S. style show. Jane Risdon was elected to A.W.S. Conference Board.

October 14 and 21 Panhellenic sponsored housewarmings for Z T A and A T Δ who had built new houses over the summer. Missouri A entered the "Phi Psi 500," a tricycle race sponsored by Φ K Ψ; Pat Reed was attendant to the queen.

The "Pi Phi Pops" were royally entertained in October for the Oklahoma State game. Our "dates" for the weekend proved to be most entertaining and were enjoyed by all.

Mary Ann Azar was on the steering committee for Homecoming, as well as being a nominee for Homecoming Queen, along with Barbie Kohler.

Kathy Stevenson followed another Missouri A as chairman for the annual Campus Chest Drive. Many other Pi Beta Phi worked as chairmen or on committees to make the drive one of the most successful in years.

Nancy Wright was chosen choreographer of the All-Student Musical for the second consecutive year, and Pat Lewis was selected as publicity manager. Susanne Grayson had the lead in the first university dramatic production, "Who Was That Lady I Saw You With." Nancy Ellis was elected secretary of Panhellenic and Julie Arnold was elected secretary of Journalism School.

The chapter enjoyed the November visit with Mrs. Thomas LaFon, the new province president.

PLEGDED, March 10, 1962: Susan McDougall, Susan Graham, Kirkwood; Susan Seelen, Nancy Pugh, Columbia; Bobbie Aussieker, St. Louis; Donna Sue Barnes, Trenton; Kathy Fay, Rockport; Karen Flemming, Kansas City; Judy Graves, Hannibal; Diane Griswold, Washington; Christina Layman, Parkville; Sherie Randol, Chillicothe; Marcia Beck, Decatur, Ill.; Karen Goltz, Alton, Ill.; Laura Grebel, Chicago, Ill.; Sara Hatcher, Walnut Ridge, Ark.; Patricia Reed, Fort Monroe, Va.; Jane Risdon, Des Moines, Iowa; Elizabeth Slayton, Wausau, Wis.; Kathleen Stenzel, Belleville, Ill.

September 7, 1962: Jenny Lee Booth, Clinton; Linda Bunn, Sedalia; Donna Dunstetter, Fort Leonard Wood; Beverly Folland, Crestwood; Susan Hart, Jefferson City; Christine Orf, St. Louis; Joan Puckett, Columbia; Jeanne Ann Taylor, Carrollton; Linda Beltz, Centralia, Ill.; Barbara Bost, Shelby, N.C.; Donna Helms, Arcadia, Calif.; Ellen Hutter, Quincy, Ill.; Nancy Low, Santa Rosa, Calif.; Sara Mantz, Alton, Ill.; Kathy Meyers, Piedmont, Calif.

NANCY WRIGHT

\*MISSOURI BETA—WASHINGTON UNIVERSITY. Chartered, 1907. Pledge Day, October 4, 1962. On September 24, the members of the local chapter of Pi Beta Phi began their new school year in a beautifully redecorated room, with twenty-one new pledges, many pleasant memories from a successful past year, and eager anticipation for 1962-63.

Under the baton of Phyllis Grothaus Cooper, the chapter won the second place trophy in the annual Greek Sing with the selections "Patterfugue," "Misty," and "In that Great Gettin'-Up Mornin'."

Nancy Halzelton holds the key to the McMillan Dormitory treasury for the coming year.

At the spring formals on Washington's campus, many Pi Beta Phi graced the courts as maids or queen. Robbin Jay was chosen Sweetheart of Σ A E, and R.O.T.C. Queen; Peggy Kerwin and Joanie Bloomer were members of the Σ A E Sweetheart Court.

Carole Robinson is the new K Σ Sweetheart, and Diane Holmes was on her court.

Σ X selected Georgene Stone as Maid of Honor at the Sweetheart Dance; Suzan Murray represented Pi Beta Phi in the court of K A's Dixie Ball.

For the fourth year in succession, a member of Missouri B has

been elected Engineers' Queen. This year, Deanna Deer bore the crown, and Lynne Turner was one of her honor attendants.

Sophomore Commission elected Barb Smith to membership; Chimes initiated Robbin Jay and Barb Dolva (treasurer); Mortar Board tapped Elaine Earhart, Ina Fitzhenry, and Marianne Heinicke, and elected them treasurer, secretary, and president, respectively.

The university's annual Freshman Camp was a success under the chairmanship of Carole Robinson. Betty Rice worked as assistant Girls' Camp chairman, Manon and Shirley Cleary were publicity co-chairmen, and Marianne Heinicke held the position of camp co-ordinator. Many Pi Beta Phi were counselors at the camp, among them the varsity cheerleaders: Betty Rice (captain), Robin Jay, Ann Boyer, and Cyrella Sennett.

The greatest honors of the year go to Phyllis Grothaus Cooper, Martha Lewis Charow, and Carol Kent Diggs for having received the Key of Φ B K at their graduation in June.

PLEGDED: Carole Caylor, Tulsa, Okla.; Katy Telpner, Kensington, Md.; Flicka Rahn, Pittsburgh, Pa.; Pam Fleming, St. Charles, Ill.; Mary Maudsley, Aurora, Ill.; Carole McDaniel, Jefferson City, Mo.; Mary Donovan, Chicago Heights, Ill.; Carole Stotts, Great Falls, Mont.; Becky Taylor, Wichita, Kan.; Ginny Kindler, Kansas City, Mo.; Penne Peressin, Brynne Marvin, Nancy White, Julie Wessel, Stephanie Sartoris, Susan Steiner, Susan Stoehr, Julie Wells, Judy Haefner, Marty Wohler, Marty Kerr, St. Louis.

MARIANNE R. HEINICKE

\*MISSOURI GAMMA—DRURY COLLEGE. Chartered, 1914. Pledge Day, September 22, 1962. INITIATED, September 8, 1962: Marcia Bosley, Webster Groves; Vicki Rook, Greenfield; Martha Turnbull, Tulsa, Okla.; Diane Wilks, Pierce City.

Pi Beta Phi eagerly returned to campus this fall, ready to fulfill responsibilities and offices attained the preceding spring. Chapter members designated for campus and fraternity honors since the last publication of the ARROW are: Jeanne Noonan, chosen 2 N White Rose; Carol Pfander Massey, chosen *Sou'wester* yearbook queen, and Diane Wilks, attendant; Judy Roberts, chosen for the lead in the campus production of "Summer and Smoke"; Elaine Ward, chosen for Skiff, the campus fraternity for women for distinguished scholarship and leadership. Elaine was also chosen to be the recipient of a Harriet Rutherford Johnstone Scholarship.

Missouri Γ Pi Beta Phi's arrows were pointed especially high when awarded the Panhellenic Scholarship Cup for the outstanding scholastic achievement of women's fraternities on campus. This award is based on the comparison of accumulative averages of each women's fraternity for two consecutive semesters.

After greeting rushees with the familiar refrain of "Honey" for a week, Missouri Γ greeted eleven pledges who, on September 28, were presented to the Springfield Alumnae Club at a tea.

PLEGDED: Janet Hradsky, St. Louis; Jane Brite, Madeline Bartling, Kathy Ellis, Sandy Marlin, Springfield; Vicki Carter, Webb City; Edwina Triozzi, Kansas City; Linda Lowe, Greenfield; Donna Benson, Fayette; Suzanne Dischbein, Florissant; Betsy Stoddard, Webster Groves.

JUDITH ANNE HURST

\*ARKANSAS ALPHA—UNIVERSITY OF ARKANSAS. Chartered, December 29, 1909. Pledge Day, September 7, 1962.

Chimes, a new service organization for freshman girls, was installed on the University of Arkansas campus in September with Arkansas A pledges Marinell Coe, Mary Ellen Rothe, and Dinah Whitley chosen as charter members. Among the outstanding pledges are Cathie Harkey, Mary Ellen Rothe, Shirley Meyer, Cherry Lubker, Kathy Raff, Marinell Coe, Dinah Whitley, Barbara Hallam, Beverly Moore, Charlotte Ann Eckel, and Vicki Knapheide, all sophomore counselors for Fulbright Hall.

Sheila Boylan is a senior counselor at Futrell Hall, the new girls' dormitory just opened this fall. Other Pi Beta Phi serving the campus are Susan Linberger, secretary of the Student Body, Kathy Rimmel, Mortar Board and president of Panhellenic, and Marinell Coe, Student Union Publicity Chairman and secretary of the Arkansas Booster Club pledge class. Beth Gifford is editor of the personality section of the *Razorback*, and Brenda Heck is editor of the *Guild Ticker*. Jane Kitchen, a member of Mortar Board, is chairman of the A.W.S. Scholarship Committee, and Mary Ellen Rothe is sophomore secretary. Shirley Meyer is a member of A A Δ, honorary scholastic fraternity.

Entertaining the football players on Sunday September 30, actives and pledges served dinner and presented a skit. An after date call party was given on Saturday, September 8, honoring the new pledge class and special guests, Mrs. Alice Weber Mansfield and Mrs. Dorothy Stuck, Arkansas A Chaperon Mrs. Renfrow was presented with a birthday gift from the chapter. Intramural basketball season opened successfully for the Arkansas A team which won the first game against the freshman girls.

Beauty honors were won by Jerri Ann McAdoo, Northwest Arkansas Poultry Princess, and Susan Helmig, Army R.O.T.C. Honorary Lt. Major. Brenda Heck is Commerce Queen and II K A Dream Girl, and Cherry Lubker is A X A Crescent Girl. Julia Peck was chosen to be a duchess in the Shreveport Cotillion Court.

The Pi Beta Phi at the University of Arkansas are enthusiastically supporting the 1962 Razorback football team in the drive for another Southwest Conference championship.

PLEGDED: Kay Alford, Russellville; Beth Anthony, Fordyce; Sherry Bedell, Ann Bogy, Bonnie Bumpers, Dinah Whitley, Little Rock; Mary Katherine Brumm, Newport; Marinell Coe, Tuckerman; Linda Cox, Sharon Fogarty, Mary Ellen Rothe, El Dorado; Charlotte Ann Eckel, N. Little Rock; Barbara Hallam, Carthage,

Mo.; Kathy Harkey, Batesville; Susan Helmig, Roswell, N.M.; Vicki Knaphide, Quincy, Ill.; Cherry Lubker, Bald Knob; Luckett McDonald, Weldon; Sharon McDonald, Blytheville; Becky Mann, Osceola; Sandra Mead, Beverly Moore, Cappy Ware, Evelyn West, Pine Bluff; Shirley Meyer, Eudora; Julia Peck, Hope; Kathie Peterson, Memphis, Tenn.; Martha Webb, Kathy Raif, Helena; Jill Thompson, Fort Smith.

PAULA HAMM

**\*LOUISIANA ALPHA—SOPHIE NEWCOMB COLLEGE.** Chartered, October 29, 1891. Pledge Day, October 1, 1962. The members of Louisiana A returned to school to find that the chapter house had been beautifully redecorated. The chapter began the fall semester with their annual pre-rush house party on the Gulf Coast.

Last spring brought more honors to Louisiana A: Lynne Farwell, Gridley McKim, and Diana Sessions were chosen new members of Assets, the sophomore honorary leadership society.

There was much excitement when the chapter learned that Anne McDonald was the recipient of the National Chapter Service Award presented this summer at Convention.

Welcomed back from Junior Year Abroad study is Carol Carmichael, who spent last year in Spain.

Activity-wise the Pi Beta Phis are finding themselves in responsible positions in various organizations. Lynne Farwell was elected president of the sophomore class, and Ann Fothergill was elected president of the junior class. Jackie Hestwood was chosen president of Warren House and Carol Boren is the new president of the Barracuda Synchronized Swimming Club. Sandy Groves is a newly elected cheerleader.

Lynne Farwell, Joey Grace, Gerry Picton, Patty Heatherly, Jeanne Rawlinson, Gridley McKim, and Shannon Cookson were chosen to be members of Angel Flight, and Nancy Snellings was elected president of this organization.

The student body is anxiously awaiting the completion of two new residence halls which are under construction this fall.

On September 22, the alumnae entertained the new pledges with an afternoon swimming party.

PLEDGED: Bette Barnum, Oak Park, Ill.; Dorothy Berquist, Montgomery, Ala.; Dudley Braselton, Kathy Hardin, Fort Worth, Tex.; Mary Brown, Greenville, S.C.; Betty Brunazzi, Texarkana, Tex.; Connie Cole, Karen Dettweiler, Nashville, Tenn.; Pam Dykes, Crockett, Tex.; Nancy Fowler, Paducah, Ky.; Susan Graham, Frankfurt, Germany; Alice Hopkins, Memphis, Tenn.; Nancy Lattin, Plainfield, N.J.; Penny Lord, Beaumont, Tex.; Lynne McDowell, Sarasota, Fla.; Margaret Madden, Patti Robert, Dallas, Tex.; Camilla Meyerson, Atlanta, Ga.; Louisa Stripling, Jacksonville, Tex.; Sandy Groves, Baton Rouge, Myrtle Pope, Bunkie; Kathy Sale, Haynesville; Mary Helen Young, Campti; Suzanne Sellers, Metairie; Martha Eshleman, Suzanne Maginnis, Nell Nolan, Jackie Tarleton, New Orleans.

CAROL BOREN

**\*LOUISIANA BETA—LOUISIANA STATE UNIVERSITY.** Chartered, October 13, 1936. Pledge Day, September 23, 1962.

INITIATED, March 12, 1962: Judith Manning Allen, Carol Ann Butcher, Penny Lucille Procter, Lafayette; Jeanne Bel, Stephanie Lutgring, Karen Anne Vidrine, Lake Charles; Nancy Bickham, Margaret Rose Colon, Cynthia Dale Dickson, Susan Loyd Franks, Dorothy Ann Grabill, Linda Eugenia Lawton, Martha Nell Plumley, Edith Carolyn Ross, Anne LaRue Vetsch, Shreveport; Linda Ruth Bird, Monroe; Jacquelin Bland, Mansfield; Anne Marie Colton, Joslyn M. Delahoussaye, Doris Wallace Durbin, Jane Alida Hainkel, New Orleans; Rosemary Fleming, Dallas, Tex.; Margie Judith Holley, Bastrop; Sandra Lee Houssiere, Jennings; Elizabeth Diane Joyner, Boyce; Sarah Page McCranie, Bossier City; Sharon Judith Richard, Sarah Elizabeth Todd, Franklin; Rebecca Sue Royer, Anne Elizabeth Brian, Baton Rouge; Brenda Lou White, Homer.

Spring semester included many activities for Louisiana B: Harriette Turpin, Rosemary Fleming, and Jenny Williams were selected to Mortar Board; Judy Walker and Rosemary Fleming were elected to the Student Council. Others recognized were: Linda Bird, president of A A Δ; Margaret Colon and Cindy Dickson, members of A A Δ; Judy Walker, commander of Angel Flight; Janet White, Harriette Turpin, Anne Vetsch, Doris Durbin, Linda Bird, Betty Ann Hall, members of Angel Flight; Susan Franks and Cindy Dickson, freshman advisors; Jenny Williams, K Ξ Dreamgirl; Jacque Bland, K Ξ Dreamgirl court; Lenna Armstrong and Carolyn Cherry, Ξ X court; Harriette Turpin and Dixie Williams, A X A Crescent Girl court; Carol Ann Butcher and Mary Jo Stahl, Φ K Θ court. For the third consecutive year the II B Φ Ξ A E booth won first place in the annual Jambalaya Jamboree.

Louisiana B welcomes K A Θ, who colonized this fall, to the Louisiana State University campus.

PLEDGED: Barbara K. Allis, Jane Ann Wiley, Lafayette; Sally Barham, Dorothy Jo Biedenhar, Rosemary Upshaw, Monroe; Mary C. Barr, Springhill; E. Lynne Boston, Mobile, Ala.; Aerial R. Brownings, Martha Lou Humphrey, Bossier City; Ruth Anne Buetter, Quincy, Ill.; Cindy Ann Cagle, Clovis, N.M.; Anita M. Carter, H. Gayle Gillum, Elizabeth A. Hampton, Sandra L. Bennard, Katy G. Watts, Baton Rouge; Judith A. Chambliss, Joan A. Laborde, Marksville; Joan Frances Davis, Vicksburg, Miss.; Frances S. Delahaye, Mimi C. Hebert, Plaquemine; Toye K. Eberhardt, Margaret E. Galloway, Louise A. Gelpi, Susan W. Hurth, Mary Lynn McMillan, Alice G. Witherspoon, New Orleans; Janice M. Edmondson, Cheryl M. Gaudet, Judith A. Hennigan, Houma; Carol E. Fischer, Alexandria; Margaret J. Gaffney,

Carolyn R. McCary, Violet D. West, Shreveport; Kay Godfrey, Columbia; Winifred I. Heath, Bay St. Louis, Miss.; Judith A. Hiatt, Bethany, Mo.; Sallie F. Inabnett, Lucia A. Littleton, Minden; Nancy B. Kelly, Virginia M. C. Thames, Jackson, Miss.; Helen C. Laughlin, Carolyn C. Mann, Memphis, Tenn.; Patricia L. Lewis, Ft. Monroe, Va.; Judith A. Linton, Stuttgart, Ark.; Vicki D. Mallory, New Iberia; Carolyn W. McCormick, Oak Grove; Veeder B. McKoin, Franklin; Ann Marie Robinson, Lake Charles; Nancy Jo Snider, Delhi; Carolyn R. Wall, Pompano Beach, Fla.; Sheila Jo White, Jennings.

JANET WHITE

**\*MISSISSIPPI ALPHA—UNIVERSITY OF SOUTHERN MISSISSIPPI.** Chartered, April 8, 1961. Pledge Day, September 23, 1962. INITIATED, April 15, 1962: Sandra Gail Baker, Susan Parker, Meridian; Judith Ann Clark, North Kansas City, Mo.; Carol Fleck, Birmingham, Ala.; Donna Gamble, McKeesport, Pa.; Evelyn Reed Hill, St. Petersburg, Fla.; Carolyn Middleton, Memphis, Tenn.; Helen Murphey, Perkinston; Catharina Punnessen, Hattiesburg; Kaye Vandegrift, Long Island, N.Y.; Zirkelbach, Pensacola, Fla.

Mississippi A held its second annual Easter egg hunt for underprivileged children at the Lamar Elementary School. They also provided baskets for the mentally retarded class. The girls participated in intramural baseball and in the campus Civil War Centennial celebration. Joyce Sanders was Pi Beta Phi's candidate for Miss U.S.M. Joyce was one of six girls selected to Φ Δ F, leadership fraternity for women. She serves as the organization's secretary.

On their first anniversary the chapter was treated to a surprise visit from their former graduate counselor, Karen Peterson, Edith Ann Miller, former president and counselor, was the first recipient of the Karen Peterson Award for outstanding chapter service. Spring initiation was held April 14 and 15. The initiation banquet was given by members of the Hattiesburg Alumnae Club at the home of Doctor and Mrs. W. D. McCain. The chapter selected Sam Bella, Mason Frye, David Hinton, Michael Kavanaugh, and Frank Pickering as ARROW Men for the year.

The rush workshop was held September 4-8 at the home of Miss Jessie Morrison, faculty sponsor. Formal rushing was held September 9-14.

PLEDGED, May 24, 1962: Olivia Hodgin, Meridian; Margaret McGraw, Hattiesburg.

September 23, 1962: Barbara Bilbo, Gulfport; Sherry Bramhall, Charlotte, N.C.; Connie Brown, Natchez; Sue Grantham, Brandon; Judith Hatcher, Lynne Nash, Hattiesburg; Carol Hill, St. Petersburg, Fla.; Scotty Huntington, Bowling Green, Ohio; Barbara Johnson, Long Beach; Jeanette King, Fairhope, Ala.; Kathy Mangum, Magee; Kathleen Murphey, Hazelhurst; Cheryl Sanders, West Point; Sandra Shelton, Tupelo; Barbara Smith, Monticello; Vicki Walker, Meridian.

NANCY P. RAMSAY

**MISSISSIPPI BETA—UNIVERSITY OF MISSISSIPPI.** Chartered, March 10, 1962. INITIATED, March 10, 1962: Sandra Smith,

Penny Ray, Helen Wood, Sylvia Abernathy, Mary Randall, Harriet Long, Eloise Born, Sue McCullough, Linda Lou Evans, Sally Hines, Mrs. Frank Peddle, Mrs. Fred Kellogg, Mrs. John Dawson, Mrs. Lyle Murphey, Mrs. Lyle Bates, Mrs. Elizabeth McAlexander, Christine Drake.

October 14, 1962: Jane Steele, Peggy McClure, Linda Ann Eib, June Clark, Mrs. Fry P. Buys.

Mississippi B began the spring semester in a fine way by receiving its charter. On March 10, 1962, the first pledge class was initiated.

Several activities we participated in were the bowling tournament, which we won first place and also the softball tournament, again winning first place. Sandra Smith was initiated into Cwens, an honorary scholastic club. Harriette Wicks was chosen to be in Angel Flight. Mary Randall was elected as president of a women's dormitory. Patricia McGehee was elected as vice president of Women's Recreation Association. Sylvia Abernathy was chosen secretary of the Megaphone Club. Ending the semester we were rated second in scholarship among the sororities.

Mississippi B, the newest chapter, was represented by four of its girls at the 1962 Convention in Washington. Those attending were: Sara Micher, president; Linda Lou Evans, treasurer; Sally Hines, and Jane Steele.

After a rush workshop in Jackson, Mississippi, Mississippi B held its first formal rush this fall and Mrs. Wild helped us make it a very successful one. Mrs. Mansfield and Mrs. Moore were also present. Eleven very fine girls were pledged.

PLEDGED: Susan Heyward, Mary Knight, Fern Jones, Marianne McElroy, Judy Marlowe, Gail Wright, Lucy Larson, Priscilla Witman, Janey Ligon, Loydale Ligon, Roselyn Perry.

HELEN WOOD

## MU PROVINCE

**\*IOWA ALPHA—IOWA WESLEYAN COLLEGE.** Chartered, 1867. Pledge Day, September 30, 1962. INITIATED, September 14, 1962: Frances Kissinger, Monmouth, Ill.; Leah McCahon, Shannon City.

Affiliated: Sandy Stith, Colorado B.

Iowa A began the year with a retreat to plan for the events of rush and homecoming. The overnight stay at the home of a patroness proved valuable in work and fun. The results were a wonderful new pledge class and excellent plans for the homecoming skit and float.

Upon their return to campus, they found that the Pi Beta Phi who had remained near the college over the summer had been hard at work on projects. The chapter apartment now has an air conditioner, and the active room has been redecorated.

Sue Spero and Sue Templeton have been awarded lead parts in the drama department's presentation of "Cock-A-Doodle-Do." Sue Spero is vice president of A Ψ Ω, an honorary drama fraternity.

Sue MacFarland is reigning as queen of Hershey Hall, the men's dormitory, this year. She is also editor of the college newspaper. Jan Odem is a homecoming queen candidate for 1962.

Peggy McKinstry, Judy Melcher, Mary Ann Naveroski, Sue MacFarland, and Mary Riess are members of the a cappella choir. Avon Coe is secretary of the choir.

Helping to cheer the team on to victory are Mary Ann Naveroski and Sandy Stith who are on the cheerleading squad.

PLEGDED: Loretta Christner, Patricia Keefe, Mary McLeran, Jean Register, Mt. Pleasant; Christina Foster, Cathersburg, Md.; Susan Johnson, Amityville, N.Y.; Judy Melcher, Charles City; Mary Ann Naveroski, Elizabeth Woodard, Rockford, Ill.; Lynn Obermeier, Tingley; Mary Riess, Lone Tree; Judy Schneider, Farmerville; Beth Tomlinson, Rushville, Ill.

JANICE ODEM

**\*IOWA BETA—SIMPSON COLLEGE, Chartered, 1874. Pledge Day, September 14, 1962. INITIATED, October 14, 1962:** Sue McPherson, Lombard, Ill.; Wanda Triplett, Ankeny.

Iowa B started off another exciting year with Judith Pilmer, Carol Van Bergen, Joan Book, Carolyn Bakker, and Sue Germeaad named to the Dean's List for spring semester.

After an active rush period Iowa B started plans for the Christian Liberal Arts Festival. Since our chapter has the highest grade point average of any housing unit on campus we were honored by entertaining Dr. C. A. Simpson, Dean of Christ Church, Oxford University, at our house for an evening.

Homecoming plans for this weekend are underway and work on the float has been the main concern for Iowa B this past week. Two girls out of three nominated for Homecoming Princess are Iowa Bs: Marko Keil, Beaver and Bonnie Wright. We are quite proud of these girls and all of us are hoping that the honor of Homecoming will come again to the house for the third year in a row.

Carol Van Bergen is serving as chairman of the Honors Committee for Student Senate. Sue Haldeman is president of Home Economics Club and Ann Timberlake is president of Blackbirds.

Everyone is hoping for a successful year in the Iowa B house. PLEGDED: Nancy Blum, Glen Ellyn, Ill.; Susan Ferguson, Newton; Christine Johnson, Sheboygan, Wis.; Sandra Sorenson, Des Moines; Pat Garden, Oskaloosa.

SUE HALDEMAN

**\*IOWA GAMMA—IOWA STATE UNIVERSITY, Chartered, 1877. Pledge Day, September 4, 1962. INITIATED, August 28, 1962:** Linda Boyd, Boone; Barb Flickinger, Minneapolis, Minn.; Polly Horlacher, Storm Lake; Cleta Iverson, Ellsworth; Carol Straehle, Anne Van Ness, Ames.

Iowa Gamma began another busy fall season with as much enthusiasm as was reflected by last spring's campus activities involving numerous Pi Beta Phi. At our Founders' Day luncheon, the annual chapter awards were presented to deserving active members. Sally Blanchard received the Scholarship Plaque for having the highest grade average for one year. Nancy Lesell rated the Scholarship Arrow for raising her grades the most in one quarter, and Sheila Haggard won the Effort Award given to the girl who has worked the hardest to attain high scholarship. Sue Tomlinson was awarded the activities lavalier for outstanding participation in campus and sorority activities.

April also meant the "Pinmate Dinner" and the Spring Serenade, directed toward organized houses and fraternities with pinmates. Friends and pinmates of the girls became better acquainted and our circle of friendship was extended.

Naiads held their annual aquatic production in the spring, with Cindy Loy, Linda Boyd, and Marilyn Mack all participating in the show.

Pi Beta Phi's have contributed both time and money to Iowa State's newly conceived People-to-People program. Those taking an active part both committee members and chairmen are: Kathy Kerl, Susie Pillars, Judy Oukrup, Judy Suhr, Gleneta Miller, Karen Scott, and Pam Helm.

Pi Beta Phi gained a new queen during spring activities as Jackie Hash, cheerleading captain, was elected Varsity "I" Queen by campus lettermen. Jackie was also the 1962 "Miss Legs" in the university's Charity Blast.

Deanna Smith Waters, Pi Beta Phi senior, was named alternate winner of the Harold Fellows Memorial Scholarship. In receiving this honor, Deanna is considered one of the top four broadcasting students in the nation.

Pi Beta Phi was in the campus news throughout the three-day May Veishea festival. This holiday was a perfect climax to a year of activity and recognition. For the third year in a row, Pi Beta Phi received the honor of seeing a sister crowned Veishea Queen of Queens. Leslie Graham, 1961 Queen, crowned Barb Haugen the 1962 Queen, and Carol Johnson, "Pledge Princess," presented roses to Barb.

The chapter was triply honored when new members of Mortar Board were tapped, and Deanna Waters, Kathy Kerl and Sue Tomlinson, received the recognition. Deanna's husband Dave was tapped for Cardinal Key, adding a happy note to a Pi Beta Phi family. Sally Blanchard, Mortar Board president, was on hand to tap the new incoming president. Pi Beta Phi and B Θ II com-

bined to win honors in the combination float division. The "Stars Over Veishea" production "Wonderful Town" cast Betts Baukol and Jan Readhead, with Anne Collison costume chairman, and Deanna Waters co-director.

Among the many offices and honors which Pi Beta Phi held and received during the spring and for the fall season include these: Sue Brookhart, Young Republicans secretary; Cleta Iverson, Kathy Kerl, members of Student Union Board; Sue Tomlinson, Dean's Advisory Board Chairman; Karen Scott, YWCA Vice President, and Sindy Krumrey, "Y" secretary; Cindy Loy, Panhellenic Secretary; Jackie Hash, 1962-63 Cheerleading Squad; Barb Haugen, T K E Sweetheart; Betsy Crane and Nancy Flickinger, Merrill Palmer Institute in Detroit.

O N, home economics honorary, added Sherry Stoddard as a new member. A Δ Δ, freshman scholastic honorary, tapped Bet's Baukol and Jeanie Grant. Sally Blanchard was announced the top student in the home economics education division of the university. Pi Beta Phi is doubly proud of Sally, who was chosen Amy B. Onken candidate from Mu Province.

With the return for "rush" week, the chapter was saddened by the sudden death of our beloved "Mother Don." The many hours of joy and strength she gave to Iowa Gamma will long be remembered, and it was with the knowledge of her desire for our success that we tackled the preparation for rush week, and added nineteen lovely girls to our house.

We are presently looking forward to the October 1 visit of our Grand President, Mrs. Alice Weber Mansfield, as well as beginning plans for the 1962 Homecoming celebration.

PLEGDED, September 4, 1962: Jane Armitage, Osceola; Mary Cord, Sioux City; Barb Erbe, Dawn Rosengreen, Boone; Marlys Graze, Manila; Barb Hemerson, Sheldon; Eleanor Horton, Marshalltown; Lynne Johnson, Nevada; Mary Larson, Hopkins, Minn.; Marlene Lyon, Sioux Falls, S.D.; Lynn Mitchell, Adel; Judy Nagel, Cedar Rapids; Linda Ohde, Manning; Robin Ruhe, Karen Smedal, Ames; Lynda Sprague, La Grange, Ill.; LeAnn Sutherland, Sandra Wood, Des Moines; Margaret Wilson, Mt. Pleasant.

JAN READHEAD

**\*IOWA ZETA—STATE UNIVERSITY OF IOWA, Chartered, 1882. Pledge Day, September 14, 1962.** After an active summer and a very successful rush season, the Iowa Zeta members settled down to their new classes. Changes were found on campus and students were quite impressed with the new addition to the Student Union.

Many of the members were still starry-eyed over an exceptionally rewarding spring semester of honors and activities. Iowa Z claimed three Mortar Boards: Janet Armstrong, Nancy Files and Nancy Glenn. Nancy Files was awarded the Adelaide L. Burge and the Penningroth awards which are given to the outstanding junior woman.

Activity-wise, Nancy Files was elected secretary of the senior class, president of Panhellenic Council, and chairman of the Central Judiciary Board. Janet Armstrong was elected president of Associated Women Students. Nikki Patton was elected vice president of the YWCA. Linda Newell was chosen president of the junior nursing class. Nancy Glenn was appointed Chief Justice of the Traffic Court and secretary of the Union Board. Central Party Committee members appointed were Mary Bywater and Sandra Watson. The Central Party Committee plans many of the school social functions.

The beginning of the fall also brought many new activities. Gini Hall and Linda Markulin were honored by being chosen Pom Pom girls. The Pom Pom squad was a new addition to the cheering section this year. Rachael Stock was selected to be a member of University Choir and Muriel Pfister chosen for Old Gold Singers.

An annual fall event on campus is the Dolphin Show, sponsored by a men's swimming fraternity, and their selections of a Dolphin Queen. Jean Fee was our candidate. Anne Parham was our candidate for Homecoming Queen.

Iowa Z was pleased to have the visit of the Grand President, Alice Weber Mansfield, to our chapter. Mrs. Mansfield attended a cooky shine with the pledges and was serenaded by the active chapter.

PLEGDED: Pam Avery, Marcia Files, Jeanne Skalsky, Cedar Rapids; Virginia Calame, Omaha, Neb.; Marilyn Cook, Montezuma; Sharon Cortimiglia, Iowa City; Kathleen Farrell, Sioux City; Jean Fee, Denison; Sherry Florer, Carolyn Murphy, Des Moines; Suzanne Hyde, Normal, Ill.; Anne Hawley, West Liberty; Linda Kahler, Grinnell; Paula Rashke, Suzan Wallace, Clinton; Diane Shoenberg, Skokie, Ill.; Jane Schott, Davenport; Martha Way, Galesburg, Ill.

SALLY ECHTERNACHT

**\*SOUTH DAKOTA ALPHA—STATE UNIVERSITY OF SOUTH DAKOTA, Chartered, 1927. Pledge Day, September 15, 1962. INITIATED, October 4, 1962:** Mary Ann Keown, Rapid City; Cheryl Wierenga, Sioux Falls.

South Dakota Alpha considers as one of its greatest achievements this past year the winning of the scholarship trophy for maintaining the highest scholastic average on campus.

Dakota Day plans are under way with Julie Mickelson serving on the University Dakota Day Committee; float and house decorations are being prepared. Linda McCahren was chosen as one of the five candidates for Miss Dakota. Recently selected cheerleaders include Eileen Will, Cheryl Wierenga, and Jan Bliss. Lynn Brown is one of the majorettes. Julia Nielsen won the title of Miss Young Republican in a recent election.

The chapter experienced a busy and eventful spring. Second

place honors were received at Swingout, annual competitive sing under the direction of Eileen Will. Barb Anderson, Sara Eyres, Karon Lampy, and Linda Smith were initiated into Guidon, junior women's honorary. Judy Perkins was selected to  $\Phi \Sigma 1$ , national business honorary, and Sandra Forney to  $\Phi \Sigma 1$ , national romance language honorary.

Heading  $Z \Theta H$  this year will be Sara Eyres, with Karon Lampy serving as treasurer and Sue Mullenburg as marshal. English Club elected Barb Anderson as president, Sara Eyres as secretary, and Sandra Roth as publicity chairman.

The *Volante* staff claims Linda Smith as managing editor and Pat Harris as society editor. Included on the *Coyote* staff are Barb Anderson, editor, Sandra Roth, assistant editor, Karon Lampy and Ann Hess, assistant business managers. The chapter was very proud of Lerry Swark who was crowned queen of the Sioux Falls Mardi Gras.

Selected for A A  $\Delta$ , freshman women's honorary, last semester were Lynn Brown, Mary Duffy, Pat Harris, Trish Leavitt, Julie Mickelson, Camille Peterson, and Linda Peterson.

PLEGDED: Judy Arnold, Yankton; Jan Bliss, Barbara Carl, Pierre; Linda Brooks, Aberdeen; Jean Cahoy, Colome; Jan Gilbert, PERRY O'Donnell, Leslie Swark, Sioux Falls; Diane Gunderson, Renae Schiefelbin, Clear Lake; Judy Holleman, Jean Nielsen, Rapid City; Emily Johnson, Huron; Judy Lutterman, Lennox; Marilyn Peterson, Diane Tubandt, Redfield; Sally Peterson, Chamberlain; Linda Scully, Madison; Sandra Silkenon, Dell Rapids; Wendie Ulliot, Clark; Joyce Wilson, Hot Springs; Judy Odgen, Red Oak, Iowa; Ann Raebe, Falls Church, Va.

BARBARA ANDERSON

**\*KANSAS ALPHA—UNIVERSITY OF KANSAS. Chartered, April 1, 1872. Pledge Day, February 4, 1963.** By the end of the spring semester the Pi Beta Phi at the University of Kansas had attained many honors. Scholastically, Kansas A again excelled. Donna Rankin Stuber and Sue Cross were elected to  $\Phi B K$ . Margaret Jeter received a Watkins Scholarship, and Marcia Casey and Phyllis Wertzberger were selected as Hilltoppers. Sue Hardisty and Susan Callender were tapped for Mortar Board, and ten of our new pledges were tapped for Cwens: Martha Hershey, Nancy Eky, Jan Epperson, Sydney Bowling, Barbara Bowman, Lyndel Saunders, Gayle Shilling, Mary Weston, Marilyn Moffat, and Betty Maline, who was later elected secretary of this honorary group.

The Chapter also claimed their share of queens. Frances Fullerton was selected as Fijii Girl; Marcia Myers and Fran O'Brien were chosen  $\Sigma X$  Sweetheart and attendant, respectively; Ann Leffer was a Greek Week attendant; Lois Rhodus was K. U. Relays Queen; and Janet Benson was chosen to be a Jayhawk Princess.

Activity-wise, we can again be found in responsible positions. Susan Callender, Donna Gould, and Ann Leffer were elected to the A.W.S. Senate. Kay Cash and Phyllis Wertzberger were elected to the All Student Council. Melinda Hall was selected as secretary of the Student Union Activities Board; the Jay Janes Pep Club chose Diane Mullane, Pat Wyles, and Mary Weston as members; and Mary Baumgartner was elected vice president of the K.U.-Y. and was chosen to be on the College Intermediary Board.

The Pi Beta Phi members excelled not only as individuals, but also as a group, for we won second place in the Women's Small Groups' Division in the Greek Week Sing. We also won first place in both divisions of the bowling intramurals.

We did not return to college as early as we have in the past because the Panhellenic Council decided not to have fall rush this year. The campus looks very different than it did last spring. Construction is under way on three new university buildings, and best of all, construction is almost finished on the new Pi Beta Phi house. We are hoping that we shall be moving in soon.

MARY BAUMGARTNER

**\*KANSAS BETA—KANSAS STATE UNIVERSITY. Chartered, 1915. Pledge Day, September 7, 1962.** INITIATED, September 1, 1962: Sue Carson, Hays; Mary Kay Dunlap, Lawrence; Mary Ann Kice, Wichita; Ruth Richardson, Stafford; Anne Struss, WaKeeney.

Excitement is high among the Kansas B Pi Beta Phi as they plan for an open house on October 7 in honor of their new housemother, Mrs. Josephine Haight. A dedication ceremony for the new chapter house is to be held on October 13.

Upon graduation last spring, Sara Hybskorn graduated magna cum laude. Kansas B won first place in campus scholarship for the sixth consecutive year.  $\Phi K \Phi$  honors were awarded to Gay Marsh and Mary Sue Snider. Mortar Board tapped two members: Susie Young, president, and Mary Sue Snider, while Chimes, junior women's honorary, chose Betty Boyd, Penny Heyl, and Debby Hines, vice president. Diane Zecker was elected vice president of the education honorary, YWCA president is Susie Young and AWS president is Lucia Schafter. The award for outstanding member of the 1961-1962 Student Council was presented to Fran Boyd. The SAE award for scholarship, service, and interest in the field of teaching was awarded to Mary Alice Humes.

Queen honors were awarded to Penny Heyl, Acacia sweetheart and Military Ball queen; Linda Pigg,  $\Sigma X$  sweetheart; and Margie Atwood, K  $\Sigma$  sweetheart.

Diane Fairbank in Germany and Betty Boyd in Switzerland are studying abroad during their junior year.

PLEGDED: Beverly Abmeyer, Topeka; Marilyn Bartholomew, Sandra Canfield, Cindy Lammers, Sue Ann Schneider, Mary Swaffar, Kansas City; Suzy Beck, Vicki Lee, Sue Schneider, Helen Tripp, Manhattan; Suzanne Benjamin, Hutchinson; Leslie Blake,

Wichita; Barbara Brodine, Pam Flory, Mary Jane Riddle, Patricia McAninch, Salina; Alana Hoffman, Hastings, Neb.; Ann Hoy, El Dorado; Theresa Galyardt, Plainville; Brenda Kay Suran, Hays; Kathleen Mary Anderson, McPherson; Rogga Bowie, Oakley; Mary Lee Burk, Cheyenne, Wyo.; Betty Jo Roop, Ford; Beverly West, Ft. Leavenworth; Jane Waddle, Junction City.

KAREN KLINGER

## NU PROVINCE

**\*OKLAHOMA ALPHA—OKLAHOMA UNIVERSITY. Chartered, September 1, 1910. Pledge Day, September 10, 1962.** INITIATED, September 3, 1962: Linda Evans, Poteau; Kendall Jacobs, Pryor; Cathie Corrigan, Memphis, Tenn.; Jane Graves, San Marino, Calif.

Oklahoma A was welcomed back this year by Mrs. Velma Pfeiffer, the new housemother. She is most charming and gracious, a perfect Pi Beta Phi hostess.

Of the four girl cheerleading positions open on the Oklahoma squad, Oklahoma A holds three. Leading cheers this year are Judy Ellis, Betty Bard and Jessie McDowell, who serves as head cheerleader.

Pi Beta Phi is especially proud of Mary Ann Bell, who was elected "Miss Oklahoma University" over ten other finalists last spring. Mary Ann has represented OU at the annual "Miss Football" contest in Berkeley, California and will also be Oklahoma University's envoy to the American Royal Pageant to be held in Kansas City, Missouri, in November.

Dr. Dorothy Truex, Dean of Women Students on the OU campus, will have dinner with Oklahoma A on her birthday, October 6. The chapter is certainly looking forward to her coming.

Selected to Mortar Board last spring were Sissy Phillips, Cynthia Curtis and Karen Cullen, who was elected president. Karen and Cynthia, BWOC, are also listed in *Who's Who in American Colleges and Universities*. Cynthia was the only junior woman named to  $\Phi B K$  last year.

Paula LeFan was recently elected president of the  $\Sigma A E$  Little Sisters of Minerva and Nanelle Wall, vice president. Nanelle also serves as secretary of the Union Activities Council, where she is joined by Sherry Steele. Sherry was chosen historian of A A  $\Delta$  in spring elections.

Oklahoma As were awakened early Saturday morning, September 22, to a surprise breakfast given by our new neighbors,  $\Sigma \Delta T$ . Everyone had a fun time and their new house is really beautiful.

Trude Steele, who is serving as assistant editor of the 1963 *SOONER* yearbook has also been elected to the OU Student Senate. Sue McCoy and Nanelle Wall represent Pi Beta Phi in Tassels, honorary junior women's society; Sue serves as Tassels' treasurer.

Judy Van Aken acts as social chairman of Panhellenic while Jerry Montgomery presides over meetings of K  $\Delta \Phi$ , honorary educational association. Anita DiGiannico is the treasurer of A T, honorary medical technological society.

PLEGDED: Kathy Bell, Ada; Laura Dobbs, Altus; Janice Elliott, Bartlesville; Ann Kent, Bristow; Rebecca Heritage, Claremore; Carolyn Breeden, Cleveland; Jane Monroe, Clinton; Patricia Karen Thompson, Duncan; Linda A. Griffin, Connie Kytell, Lawton; Sue Ann White, Norman; Judith A. Akright, Willa Jean Buck, Penny Cornell, Janet Delhotel, Eileen Edinger, Judith Ellis, Beth Kennedy and Mary Nagle, Oklahoma City; Noel Hart, Pauls Valley; Linda Kay Schmidt, Ponca City; Gail Ann McCurdy, Purcell; Marilyn Hamilton, Sally Lee Maness, Sapulpa; Judith Asbury, Tonkawa; Penny Isom, Susie Martin, Diane Morrison, Diane Wager, Luann Williams, Tulsa; Kathy Curruette, Vinita; Susan Boddy, Henrietta, Tex.; Roxana Calinson, Forth Worth, Tex.; Ann Clary, Plainview, Tex.; Susan Cockerham, Elise Wheelless, Shreveport, La.; Sandi K. Denton, Judy Jones, Ft. Smith, Ark.; Carolyn Dixon, Otis AFB, Mass.; Martha Dowling, El Dorado, Ark.; Marsha Finley, Laurie Manning, Dallas, Tex.; Martha Key Rosewell, N.Mex.

TRUDE STEELE

**\*OKLAHOMA BETA—OKLAHOMA STATE UNIVERSITY. Chartered, August 12, 1919. Pledge Day, September 7, 1962.** INITIATED, October 28, 1962: Linda Atchinson, Terry Atchinson, Enid; Sheri Black, Shirley Swinney, Oklahoma City; Jeri Butler, Perryton, Tex.; Susan Gardner, Tulsa; Una Thurston, Topeka, Kan.; Linda Pearce Carnes, Cleveland.

A beautiful new home greeted the members of Oklahoma B when they returned this year for rush week. Everyone had been anticipating its completion for it was a long-awaited dream come true.

Many Pi Beta Phi are busy this fall filling the offices to which they were elected last spring. Linda Ward is president of  $\Phi A \Theta$  History honorary; Anne Larason is co-editor of the college newspaper; Mary Ann Smith is president of Orange and Black Quill sophomore women's scholastic honorary; Brenda Turner is vice president of the state SEA (Student Educational Association) and member of the Education Student Council; Gladeen Burris, secretary SUAB (Student Union Activity Board); Linda Hassler is SUAB Public Relations committee chairman; Lynda McFarlane is SUAB social committee chairman; Sue Nall, Home Economics Student Council; Connie Beasley, Education Student Council; Trudy Symes is vice president and Barbara Gabriel is treasurer of the Education Student Council.

To begin an action-packed semester, the seniors sponsored a party for the members and their dates on September 21. The band helped to make the first party held in the new house a gala affair. The seniors also visited Sequoia State Park in Wagoner, Oklahoma, on their annual sneak. They caught the other members

by surprise when all 19 of them sneaked away at 6:00 a.m. September 29, for a run-filled week-end of swimming, horseback riding and other activities.

Homecoming is scheduled for October 13. House decorations and an open house are being planned to celebrate this annual event. Several other events have been scheduled for this semester. Two open houses will be held on October 21 and November 4. The girls are already excited about Mothers' week-end to be held on November 3-4. A feature which has been added to our social calendar for the first time is the faculty dinner planned for November 11. At this time the members will have an opportunity to meet several professors from the various fields in which Oklahoma Bs are enrolled.

The spring semester brought many honors and awards to the members of Oklahoma B. The chapter placed first in the annual  $\Sigma$  X Derby Day contest. Sue Nall was a finalist for the Danforth Award in Home Economics. Another Oklahoma B, Suzanne Crawford, was the choreographer for the Broadway hit "Bye, Bye, Birdie" when it was staged on the Oklahoma State campus. This production was the first to be held on any campus since the show stopped playing on Broadway.

Mortar Board tapped three Pi Beta Phis for membership. Brenda Turner was elected president, Jan Johnson, historian and Anne Larson, editor.  $\Phi$  K  $\Phi$  honors were awarded to Sue Suffield and Janie Purlee. Two Pi Beta Phis, Anne Larson and Marcy Jones, were listed on the President's Honor Roll (4.0 grade point).

Suzanne Crawford was chosen  $\Sigma$  X Sweetheart. Other queens honored during the spring were Nancy Wilson, K  $\Sigma$  Sweetheart; Lynda Park,  $\Phi$  A  $\Theta$  Dream Girl; and Janis Griffin, Acacia Sweetheart. Courtney Risner was chosen Aggie Princess Attendant, and Carole Grant was a Business Queen Finalist. Seven Oklahoma Bs, Joan Anderson, Ann Hill, Judy Jones, Gladen Burris, Sue Nall, Brenda Turner and Una Thurston were selected for 7 of the 11 vacancies in Angel Flight (honorary society for girls sponsored by the Arnold Air Society). Sharon Hannan, Becky Hart and Margaret Wells were chosen as alternates.

PLEGDED: Betty Berry, Sue Marlow, Mary Margaret Gage, Stillwater; Toni Bird, Ann Jeffrey, Hugo; Cathy Corbin, Tishomingo; Janet Hopkins, Beaumont, Tex. Faye Ingle, Julie Adelman, Babs Bolton, Shirley Satterfield, Tulsa; Carol Scott, Ada; Sue Ann Adamson, Marsha Martin, Linda Service, Edmond; Diane Agar, Midwest City; Nikki Bentley, Lawton; Jeanie Cooper, Jerlyn Davis, Geri Evans, Sharon Gray, Marilyn Mobley, Petrina Russo, Johnel Ferguson, Oklahoma City; Norman Gray, Clinton; Susan Green, Seminole; Jan Lemaster, Bartlesville; Sally Richter, Enid; Sharon Russel, Shawnee; Nora Jo Saporito, Pryor.

CAROL MILLER

**\*TEXAS ALPHA—UNIVERSITY OF TEXAS.** Chartered, February 2, 1902. Pledge Day, September 16, 1962. INITIATED, September 8, 1962: Mary Ellen Dooley, Beaumont; Gretchen Bickel, Anne Rogers, Dallas; Mardie Fisher, Ft. Worth; Susan Fowler, Nansy Hoskins, Marian Seward Rubey, Mary Jane Walton, Houston; Bea Ann Smith, Midland; Betty Jopling, Paris; Patricia Parker, San Antonio.

The spring semester ended quite successfully at Texas A with many proud honors to boast. Mortar Board tapped for membership Michelle Guillot; Orange Jackets tapped Stephanie Buchanan.  $\Phi$  B K selected Nancy Cotton, Faith Ford, and Macey Hodges to be new additions to the honorary society. Susan Reed was chosen Outstanding Student; Peggy Pace, Goodfellow. Among the honored Sweethearts Linda McDaniell was chosen by  $\Sigma$  N, Susan Kahn by  $\Sigma$  A E, and Rachel Merriman by  $\Sigma$   $\Phi$  E to represent these fraternities. Texas A is, indeed, proud of these outstanding girls.

Rush week this fall was definitely a success for Texas A, thanks to the hard work and leadership of Carol Cory, Rush Captain. The fifty new pledges, as well as the seventeen new transfers, seem as eager as do the actives to make this school year the very best yet. The pledges have been quite industriously involved with retreats, work days, parties, and studies. They are anxiously awaiting formal pledging which will be held on October 20.

The whole chapter feels quite fortunate that the property next door to the Pi Beta Phi House has been acquired and that plans for a new extension are underway. This, of course, means more room, re-decoration, and something, indeed, about which to look forward. The new addition will be finished by next fall.

Alpha Xi Delta women's fraternity has colonized a new chapter on the University of Texas campus. The chapter did not hold a formal rush, but rather it scheduled interviews at the end of rush week.  $\Delta$   $\Sigma$   $\Delta$  now has forty-five pledges and will be allowed to pledge thirty-five more in the spring. Texas A welcomes the new addition to the campus and wishes it much success.

As this school year unfolds already the University of Texas campus is filled with spirit. The first two football games have been exciting victories, and with the encouragement of Kay Bailey, cheerleader finalist, enthusiasm has been great!

Campus groups are sedulously planning government and service activities for this year to be a successful one. Jan Jopling, recently elected Arts and Sciences Assemblyman, is doing a fine job.

PLEGDED, September 16, 1962: Ann Hall, Martha Minter, Abilene; Linda Black, Marilyn Mays, Austin; Kathy Stephenson, Baytown; Barbara Swope, Charlotte Peters, Beaumont; Susan Pitzer, Brackenridge; Dana Wortham, Bryan; Ginny Graham, Celina; Susan Mattiza, Corpus Christi; Dachiell Ahlschlager, Nancy Alexander, Catherine Cocking, Sara Douglas, Susan Grow, Cris Guess, Sally Knox, Katherine McKenna, Ruth Anne Walters, Dallas; Carolyn Brazelton, Elizabeth Johnson, Jame Lemon, Jo Marie Lilly, Ft. Worth; Flo Crady, Madelyn Doherty, Marilyn Doherty, Mary Nell Felt, Alicia McCullough, Bobbie Nelson, Judy Robinson, Betsy Sauer, Linda Walker, Anna Frances White, Margo Whitley,

Houston; Anne Fisher, Jasper; Patricia Brinsmade, Mexico City, Mexico, D. F.; Nancy Allen, McAllen; Susan Bleakney, Olmetto; Joanne Geyne, Pachuca, Mexico; Jane Chipley, Joan Cory, Anne Fenstermaker, Claire Searcy, Josephine Tucker, Mary Ann Weiss, Dorothy Wyatt, San Antonio; Lousanne Wise, Tyler; Helen Murchison, Waco.

RACHEL MERRIMAN

**\*TEXAS BETA—SOUTHERN METHODIST UNIVERSITY.** Chartered, 1916. Pledge Day, September 17, 1962. INITIATED, March 11, 1962: Judith Anne Bagwell, Shirley Ann Betty, Margaret Lillian Clark, Carol Crosby, Carol Gilliland, Martha Lou Hester, Sara Holland Hooks, Laura Marie Huddleston, Terrie Lyn Kennedy, Carolyn Ann McCall, Susan Reeme Moore, Dallas; Melinda Claire Mays, Denison; Frances Nell Read, Farmerville, La.; Leslie Kay Padgett, Jeanie Tunstill, Fort Worth; Diane Duer Ley, Houston; Linda Mae Moore, Jacksonville; Nancy L. Holland, Lee's Summit, Mo.; Elen Pharr, Lubbock; Patricia Julaine Porter, Midland; Iva Newton Altgelt, Joan Eleanor Buzzini, Mary Lou Porter, San Antonio; Anne Turner, Tyler; Margaret Sharon Broadfoot, Vidalia, Ga.

INITIATED, May 24, 1962: Rebecca Lee Thompson, Wichita Falls. Texas B finished the spring semester with a feeling of pride in their past year. Carolyn Seilheimer and Marianna Haberle were called out for Mortar Board in the traditional service on the steps of Dallas Hall. Linda Lowry was elected Associate Editor of the *Rotunda* for the 1962-1963 school year. The chapter was thrilled to have five of the eight finalists for Manada Queen in the annual spring Manada week-end festivities, and was particularly excited when Carolyn Fulgham was elected Manada Queen. The other four Pi Beta Phi Manada Princesses were Frances Read, Jeanie Tunstill, Suzy Scrafford, and Gail Meletio. Texas B was also thrilled that Tommy Espy was selected to receive the Amy Burnham Onken Province Award.

And now the fall is here, and Texas B is looking forward to a most rewarding year. The year is off to a good start with the wonderful new pledge class. Also the chapter is proud of its five new members of Kirkos, a junior and senior women's honorary. These Pi Beta Phis were among 29 outstanding women on campus who were circled by the senior Kirkos members, one of whom is Marianna Haberle. The newly circled members were Liebe Mayo, Gail Meletio, Carolyn Seilheimer, Merilee Mills, and Linda Lowry. Joining Gail Meletio and Liebe Mayo on the Rally Committee this year will be Sally Griffith, Laura Huddleston, and Sara Hooks. With Homecoming in the near future, Gail Meletio will represent Texas B as Homecoming Queen nominee, and Linda Shank will be the freshman nominee.

The women students at Southern Methodist University were glad to welcome a new Dean of Women this fall, Mrs. Ogden Baine, and are looking forward to working with her in the coming years.

PLEGDED: Donna Dwell, Athens; Kay Frances McMillian, Columbus; Candy Johnson, Jennifer Wyatt, Corsicana; Nancy DeSanders, Sally Ann Jalonic, Anne Everette Jordan, Marylyn Hurst Marchman, Dorothy Carole Merritt, Joan Read, Wanda Alice Rose, Dianne Smith, Sally Nash Sutton, Kathryn Gail Webb, Dallas; Ann Park Roberts, Eglin Air Force Base, Fla.; Judy Kay Mason, Fort Worth; Kathryn Ann Beckman, Cheryn Dianne Cecil, Houston; Linda Shank, Jacksonville; Linda Kay Jackson, LaJolla, Calif.; Susan Lea Tubb, Marlin; Carol Louise Rhea, Memphis, Tenn.; Cordelia Ann Johnson, Midland; Lynn Lenau, Muleshoe; Kate Galbreath Eustis, New Orleans, La.; Elizabeth Link Flanagan, Palestine; Sarah Melinda Ray, San Angelo; Ann Sowell, Searcy, Ark.; Linda Kay Hamel, Shreveport, La.; Patricia Ann Hearn, St. Louis, Mo.; Jane Buckler Allen, Swampscott, Mass.; Cynthia Lucille Price, Tyler; Martha Ann Gravelly, Westfield, N.J.

MARIANNA HABERLE

**\*TEXAS GAMMA—TEXAS TECHNOLOGICAL COLLEGE.** Chartered, April 23, 1953. Pledge Day, September 15, 1962. INITIATED, September 29, 1962: Martha Walls, Cleburne; Jan Joost, Cypress Mill; Paulene Richardson, Dallas.

On Women's Day, during the spring semester, Mortar Board tapped Betsy Baker, Reesa Vaughter, and Anne Weaver, Reesa was later named vice president. Hazel Hale and Cathy Gordon were selected for Junior Council. Cathy is also chairman of the president's hostesses, and she is serving as vice president of the student union. Gay Haught, Lynn McElroy, and Charlotte Dorsey were chosen for A A  $\Delta$  and were later named president, secretary, and initiation chairman, respectively.

Pi Beta Phi was especially proud of Kay Woody last spring when she was named senior favorite and crowned Miss Texas Tech. We were also proud of Cecile Camp when she was named alternate to community ambassador for Lubbock. On the lighter side, Pi Beta Phi won the Fiii olympics which is an annual spring event. Connie Mitchell was elected Rodeo Queen. Members of Texas  $\Gamma$  were also thrilled when the chapter retired the scholarship plaque for winning first place in scholarship for three consecutive semesters.

Three Pi Beta Phis were chosen to participate in the student experiment program this summer. Lady Falls went to Italy, while Sarilyn Bay traveled in Switzerland, and Carolyn Davis lived in Scotland.

Fall semester began with the alumnae and mothers giving a supper at the newly decorated lodge for the thirty new pledges and actives. The semester is already a busy one for members of Texas  $\Gamma$  with Anne Weaver serving as president of Women's Residence Council and also as vice president of the Association of Women Students. Carolyn Davis is leading the Tech band as majorette and is also serving on the student council. Serving with

Carolyn on the student council are Cecile Camp and Lee McElroy. Rosemary Patterson is vice president of Knapp Hall where Ann Meahaffey and Barbara Sue Owen are legislators. Lady Falls, Carolyn Davis and Ann Dennison are serving Weeks Hall as legislators. Cecile Camp was elected vice president of Drane Hall where Darlene McDougal is a legislator.

An exciting week-end was had by all the pledges and members as they journeyed to Amarillo for the annual fall retreat. In an inspiring ceremony on Sunday morning thirty pledges were given their pledge pins.

PLEGDED: Linda Lee Loflin, Amarillo; Gwynn Gough, Bellaire; Marjorie Heard, Bowie; Ann Gordon, Breckenridge; Dianne Sanders, Cleburne; Gayle Hale, Claire Whittington, Dallas; Priscilla Jane Dyer, El Paso; Jo Hansen, Fort Worth; Gena O'Dell, Garland; Georgia Burrell, Connie Jean Goldston, Patricia Ann Smith, Gail M. Tait, Houston; Carol Cannon, Lima, Peru; Mary Ann Duckworth, Joreen Fredricks, Darlene Hunter, Judy Livingston, Cindy Signor, Tanya Tarkington, Lubbock; Carole Susan Brennan, Sara Rajuns, Midland; Paula Hanson, Sanderson; Patricia Anne Rolfe, Sherman; Sharon Hill, Smithville; Betty Womble, Stunnett; Charlotte Peeples, Teahuca; Linda McSpadden, Tulsa, Okla.; Dianne Wheelis, West Point, N.Y.

DEANA MCNEIL

\*TEXAS DELTA—TEXAS CHRISTIAN UNIVERSITY. Chartered, August 30, 1956. Pledge Day, October 4, 1962. INITIATED, September 7, 1962: Nancy Harder, Mountain Lake, N.J.; Noel Newton, Dawson; Diane Smith, Dallas; Betty Stallings, Midland.

In the spring of 1962, Bonnie Kingston was elected cheerleader for this fall. Beverly Jamison represented T.C.U. at the Texas Roundup in Austin. Carolyn Wilkinson was chosen to be one of the chairmen of the "Howdy Week" activities for the fall. Bonnie Kingston was elected chaplain of Angel Flight.

During the summer months, the alumnae directed the action that was taken in the redecorating of the chapter room. On September 3, the members of Texas A returned to school. The pre-rush retreat was held at Camp Carter. After a very successful rush week, four of the new pledges, Patti McCully, Connie Chatmas, Manning Robinson, and Nancy Schoverling, were finalists in the "Howdy Week" queen contest. Immediately after rush this year, the Texas A pledges were assigned a weekly Beta buddy.

PLEGDED: Carolyn Alexander, Barbara Glew, Nancy Higley, Sue Lent, Dallas; Betty Baggett, Ozona; Marilyn Barfield, Albany, Ga.; Kathleen Barton, Uvalde; Carolyn Bell, Austin; Sally Bradshaw, Lufkin; Connie Chatmas, Marlin; Linda Chesney, Colorado City; Ellee Denton, Sikeston, Mo.; Maureen Gafford, White Plains, N.Y.; Dawn Gandy, Corpus Christi; Glory Hopkins, Richmond; Barbara James, Boise City, Okla.; Millicent Jones; Phyllis Schrock, Waco; Karen Knorpp, Clarendon; Sandy Lauden, Hampton, Va.; Nancy Lewis, Panama City, Fla.; Poppy McKissick, McKinney; Kay McNutt, Pittsburg; Marilyn Mapes, Bartlesville, Okla.; Sandra Martin, Kermit; Mary Lou Park, Hope, Ark.; Jane Pierson, Alvin; Manning Robinson, Nancy Schoverling, Houston; Dee Dee Ross, Nashville, Tenn.; Margie Templin, Mountain Home Air Force Base, Idaho; Jane Young, Odessa.

PAM SMALL

NEW MEXICO ALPHA—UNIVERSITY OF NEW MEXICO. Chartered, September 11, 1947. Pledge Day, September 15, 1962. INITIATED, September 2, 1962: Carole Bowman, Janet Mooney, Joanna Shamas, Roswell; Kay Brown, Hobbs; Jennan Kennedy, Hurley; Marlene Black, Carlsbad; Sandra Maisel, Albuquerque; Claire Wilson, Boron, Calif.

New Mexico A took top honors in last spring's campus activities when Donna Clauser and Kathy Riley won first place in the annual "Stunt Night" contest. Carol Stapp, Kay Kimble, Marion Metzger, and Bonnie Walston also rated a first place in their performance for the "Gay 90s" can-can dance competition while Marilyn Hunter topped the honors with the title of "Miss Gay 90s." Robin Read was named first alternate to the "Paper Doll Queen" contest while Yvonne Garcia Beckley placed in the same position for the annual "Fiesta" queen contest. New Mexico A also placed first in the "Fiesta Week" parade. Donna Clauser was named one of twelve members of the University of New Mexico student council and Julie Davis was pledged to  $\Theta \Sigma \Phi$ , national women's journalistic honorary. Martha Weidman was named to Student Publication Board.

Pi Beta Phi was not neglected in campus honoraries as Stephanie Redd was tapped for Mortar Board, senior women's honorary; Kay Kimble and Valerie Naylor Wintrich were tapped for Campanas, junior women's honorary; and Kathy Riley was tapped for Spurs, sophomore women's honorary. Other honors went to Darlene McCausland, Sue Kepler, Glendi Mooney, Kathy Riley, and Nancy Rowland as they were asked to join Angel Flight.

While Penny Naughton represented New Mexico A at our convention this summer, Carole Bowman was named "Miss Roswell"; Pamela Heaton was named "Miss Carlsbad"; and Donna Clauser represented the capitol, Santa Fe, in the "Miss Golden Anniversary" contest which was held in conjunction with the commemoration of fifty years of statehood for New Mexico. On the campus, completion of the new education complex was in the final stages. The buildings are in the traditional adobe architecture.

The Pi Beta Phi has already begun the new year with honors, as the new pledge class placed third in the annual Spirit Day contest. Homecoming preparations are being made and a successful year is clearly ahead.

PLEGDED, September 2, 1962: Yvonne Chacon, Judy Graves, Ann Weiler, Mary Gray, Pam Roush, Pat McCrosky, Linda Tuoni, Albuquerque; Janice Cobb, Judy Reimer Las Cruces; Mary Montoya, Georgia Smith, Santa Fe; Jane Hume, Socorro; Jo Ann

Mansur, Hobbs; Pat Ahlson, Flossmoor, Ill.; Judy Brown, Sweetwater, Tex.; Rebecca Kern, Teawood, Kan.; Connie Sue Carroll, Wichita, Kan.; Connie Smith, Midland, Tex.; Nancy Harper, Corpus Christi, Tex.; Laurie Kaufman, Zion, Ill.; Sandra Moffett, Houston, Tex.; Sara McIlhenny, New Orleans, La.

MARTHA WEIDMAN

## \*XI PROVINCE

\*COLORADO ALPHA—UNIVERSITY OF COLORADO. Chartered, 1884. Pledge Day, September 16, 1962. INITIATED, June 6, 1962: Janet McAllister, Santa Monica, Calif.

INITIATED, October 3, 1962: Karen Condon, Toby Ann Grossman, Ginger Larson, Denver; Jackie Hully, Sterling; Grace Mitchell, Colorado Springs; Pat Striker, Lakewood; Gayle Gowdy, Atherton, Calif.; Jane Peterson, Whittier, Calif.; Bonnie Zimonick, Green Bay, Wis.; Nancy Bywater, Iowa City, Iowa; Stephanie Lincoln, Bradford, Pa.

Spring semester brought many honors to Colorado A. The Pi Beta Phi were well represented in the university women's honoraries. Mortar Board tapped Gail Gilbert and Jean Santi. Hesperia, the junior women's honorary, selected Sharon Curlee, who was elected to its presidency. Spur, the sophomore women's honorary, chose Ann Coleman, Susie Day, Sherry Ginn, and Pat Irwin, Ann serves as social chairman of the group.

Ann Lingie was selected for membership into  $\Phi \beta \kappa$  and was graduated "with distinction." Nikki Stotts received the Panhellenic award for scholarship. The Player's Club, the drama honorary, tapped Debbie Daves. Debbies also received the Xi Province Service Award.

Angel's Flight, the Air Force honorary for women, selected as new members Jerri Comley and Sue Shellbarger. Castle Bells, the Army honorary for women, chose Ann Coleman and Lindalu Parker.

Campus elections took place in May. Gail Gilbert, Pi Beta Phi's choice for the "most outstanding senior" award, is the new first vice president of the Associated Women Students, Judy Knott is secretary of the senior class, and Sherry Ginn is vice president of the sophomore class.

Jean Santi was elected as one of the four University of Colorado delegates to the National Student Association congress. Jean also was selected as a freshman camp group leader, and was one of six juniors chosen as a "Pacesetter" for the yearbook, the *Coloradoan*.

Susan Rosse played the lead in the campus play, *Cinderella*. Several Pi Beta Phi's found themselves reigning as queens. Three members of Colorado A were among the five Military Ball Queen finalists. Judy Van Deventer was chosen queen and her two Pi Beta Phi attendants were Jerri Comley, runner up, and Stephanie Lincoln. Sharyn Helms was selected from other sorority candidates as the Queen of the  $\Phi \alpha \theta$  Turtle Race.

Judy Knott, Miss Wool of Colorado, was one of five finalists for Miss Wool of America. Diane McQuown is one of the four members of Yearbook Queen Court. Two Pi Beta Phi, Sharyn Helms and Sue Steinemann were finalists for Miss C. E. Jeanetta Wittemeyer was a runner up for Rodeo Queen and Carol Bell was a member of the Engineer's Day Queens Court. The Rocky Mountain Professional Photographers Association chose Shirley Carlson as one of five finalists for the Photographer Queen.

In the many festivities of the May 14th All-Campus weekend C.U. Days, Colorado A made almost a clean sweep. For the second year in a row a Pi Beta Phi reigned. This year, Sue Biddle was selected as one of the semi-finalists. In the annual chariot race, Diane Sterba, riding the K E chariot, was chosen the Most Beautiful Charioteer. Carol Bell rode in the E A chariot. Jeanne Johnson was rider of the winning chariot, built by  $\Phi \alpha \theta$ .

At the trike race, the chapter won the first place award for the best costumes. The second place award went to the Pi Beta Phi and the  $\Phi \alpha \theta$ 's in the C.U. Days songfest after they sang a medley of American river songs.

As a group the chapter culminated a busy season. On May Day, the members serenaded all the other sororities on campus and presented each one with a May basket of its sorority flowers. May 5 was the date of the Little Sisters party for delinquent girls of the Morrison School. Dr. Clifford Houston of the School of Education spoke and chapter awards were presented at the annual Pi Beta Phi scholarship dinner. Finally, the Pi Beta Phi sponsored a Legacy Day, and surprise end-of-the-year recognition party for Mrs. Mary Belle Wilson, housemother, Miss Norma Grand, resident advisor, and Mrs. R. Keisling, alumnae advisory board president.

The university was proud to welcome back astronaut Scott Carpenter, an alumnus of C.U.

PLEGDED: Wendy Ball, Nancy Goldsberry, Betty Jo Heller, Mary Helen Petit, Gina Woodhall, Denver; Brenda Brunner, Barbara Bunnell, Kay Eberhardt, Betty Porte, Barbara Spencer, Mary Lewis Stocking, Colorado Springs; Carol Johnson, Boulder; Jane Scott, Englewood; Suzanne Curtis, Wheat Ridge; Suzanne Flower, Montrose; Nancie Wambaugh, La Junta; Mary Kay Weakley, Sterling; Mary Levelle Anderson, Helen O'Neill, Midland, Tex.; Jemison Abbott, Carolyn Hunt, Dallas, Tex.; Elaine Forester, Ann Griffith, Odessa, Tex.; Dorothy Taylor, Irving, Tex.; Dodie Tate, Marathon, Tex.; Shirley Jones, Ponca City, Okla.; Pamela Kerns, Albuquerque, N.M.; Matilda Voss, Phoenix, Ariz.; Judy Porter, Bakersfield, Calif.; Peggy Dailey, Lafayette, Calif.; Sandie Howlett, Santa Ana, Calif.; Sherri Lambert, Carmichael, Calif.; Susan McDonald, Riverside, Calif.; Jeannie Hansen, Tanya Ugrin, San Marino, Calif.; Alix Riser, Salt Lake City, Utah; Jackie Friedman, Seattle, Wash.; Vicki Craig, Boise, Idaho; Nancie Williams, Billings, Mont.; Ann Schoenig, Hibbing, Minn.; Dianne Wickersham, Fergus Falls, Minn.; Sheila Scott, Wauwatosa, Wis.; Cathy

Donahue, Sioux City, Iowa; Anne Hageboeck, Iowa City, Iowa; Molly Newcomb, Webb City, Mo.; Susan Beard, McPherson, Kan.; Anne Yankers, Glencoe, Ill.; Ashley Perdue, Mobile, Ala.; Barbara Hughes, Pittsburgh, Pa.; Diane McDonough, Haddonfield, N.J.; Sharon Marie, Honolulu, Hawaii.

SANDY TIMMERMANN

**\*COLORADO BETA—DENVER UNIVERSITY.** Chartered, 1885. Pledge Day, October 1, 1962. INITIATED, April 14, 1962: Jeanie Biundo, Denver; Robbie Floyd, Palm Springs, Calif.; Camille Pancake, Alamogordo, N.M., October 6, 1962: Susan Griffiths, Miami, Fla.; Pat Naitove, Hewlett, N.Y.

One of the biggest events of the year at Denver University is May Days. Since the general theme was Fantasy Colorado chose its subtheme to be the "Peter Pan."

Laurae Fortner was tapped during the college's annual Twilight Sing for Mortar Board and was later elected president. Spurs, a sophomore women's honorary, invited Betsy Busse to be one of its members.

Susie Templeton and Jan Lister are still relating their wonderful experiences from National Convention this summer.

Finally, Colorado B was truly excited over its rush this fall. After three tremendous datebooks; a German party, a Snow White party, and a Southern Preferential Dinner the chapter pledged twenty-eight new girls.

PLEGDED: Dana Canatsey, Diana Duke, Susan Estlow, Pam Fee, Denver; Lynn Bilek, Chicago, Ill.; Marti Bobbitt, Portland, Ore.; Susan Bowen, Columbus, Ohio; Carole Davidson, Hopewell Jct., N.Y.; Bonni Fisher, Clarendon Hills, Ill.; Melodie Frost, Waukegan, Ill.; Cassie German, Moline, Ill.; Karen Haelsig, Northbrook, Ill.; Pam Hatfield, Indianapolis, Ind.; Joan Hueneke, Salem, Ore.; Carol Impy, Altadena, Calif.; Nana Kendall, Sycamore, Ill.; Judy King, Chicago Heights, Ill.; Barbara Poppe, Portland, Ore.; Sydney Prager, El Paso, Tex.; Nancy Ruggles, Oxnard, Calif.; Prilly Sanville, Galesburg, Ill.; Dee Scott, Jo Ann Sutton, Pekin, Ill.; Caroline Smith, Dallas, Tex.; Pam Smith, Riverside, Conn.; Lynn Taylor, Milwaukee, Wis.; Pam Walker, Riverside, Calif.; Kay Wheelers, Pryor, Okla.

BETSY BUSSE

**\*COLORADO GAMMA—COLORADO STATE UNIVERSITY.** Chartered, September 8, 1954. Pledge Day, September 23, 1962. INITIATED, April 15, 1962: Catherine Calhoun, Pueblo; Lynn Fraizer, Denver; Kim Johnson, Oshkosh, Neb.; Pamela Martin, Manitou Springs; Fay Reid, Colorado Springs; Marijane Shover, Monticello, Iowa; Susan Greffinius, Durango.

Spring quarter was another busy quarter for Colorado G on the Colorado State University campus. Many honors were bestowed upon Pi Beta Phi. Spurs selected seven of our girls for membership. These girls are Nancy Myers, Pat Tobin, Helen Quinlan, Susan Morrison, Sue Greffinius, Jackie Martens, and Janine Frederickson. Helen Quinlan was elected president of this organization. Two girls were chosen for Hesperia, Dotty Dotts and Frances Gonzales. New Aggie Angels selected were Kim Johnson, Nancy Myers, Helen Quinlan, and Pat Tobin.

Other activities on the campus spotlighted several members of Colorado G. Sandy Erickson was chosen  $\Sigma N$  White Rose Formal Queen. Karen Miller was selected as Military Ball Queen Attendant and also Junior-Senior Prom Queen Attendant. Kathy Peavy was a Miss C. S. U. finalist. Two of our girls were selected as members of the peppercorn squad, Karyl Gilmore and Pam Martin. Susan Morrison is now serving on the C. S. U. Student Center Board. Susan Greffinius now has one of the leading roles in the coming dramatic production, *Gus and Dollie*. New girls serving as Aggie Hostesses are Catherine Calhoun, Marijane Shover, Pam Martin, Sandy Erickson, Virginia Arnold, and Kathy Evans.

PLEGDED, spring quarter: Kathleen Kane, Edgemont, S.D.; Carol Wakefield, Wray; Linda Heidebrecht, Abilene, Tex.; Virginia Arnold, Arvada; Marcia Donaldson, Katherine Evans, Denver.

PLEGDED, September 23, 1962: Janice Booth, Elizabeth Solem, Barbara West, Denver; Nancy Alexander, Los Angeles, Calif.; Barbara Cotton, Aurora; Judy Goodnow, Julie Novak, Boulder; Judy Hermann, Fort Collins; Mary Ann Husband, Susan Sundine, Littleton, Virginia Kirk, Longmont; Beverly Lewis, Lakewood; Judy McMichael, Fullerton, Calif.; Glenda Morrison, Buena Vista; Alice O'Connor, Sandra Stevenson, Pueblo; Dana Tappen, Des Moines, Iowa; Caroline Welsh, Albuquerque, N.M.; Jan White, Peoria, Ill.

CAROL J. BURNS

**\*WYOMING ALPHA—UNIVERSITY OF WYOMING.** Chartered, 1910. Pledge Day, September 15, 1962. INITIATED, September 8, 1962: Gail Coleman, Billings, Mont.; Linda Moore, Rapid City, S.D.; Sharon Reed, Torrington; Sherri Shwen, Cheyenne.

The fall semester shows Wyoming A well represented in campus honoraries. Spurs chose Coleen Bruns, Mary Kaye Budd, Adele Heink, Carol Kendall, JoAnn Simmons, Susie Trowe, and Alison Tyler. Susan Larson, Ann Sherard, and Anne Siren were selected for junior honoraries, Chimes and Iron Skull. Leota Heil is a new member of Mortar Board. Vicki Larson and Janice Seivert are active in  $\Phi \Gamma N$  and Mary Guthrie and Anne Siren are members of  $\Phi \Sigma I$ . Merriam Cooper, Karin Felt, Linda Moore, Sharon O'Melia, Bobby Thatcher, and Kathy Thompson are members of Army Corpettes. Pi Beta Phi in the Angel Flight include Helen Bishop, Sarah Payne, Connie Steele, Darlene Tippets, Susie Trowe, and Janice Voss.

Campus activities find energetic support from Pi Beta Phi. Kathy Thompson serves as a representative on the Student Senate. Barbara Wimpenny is a majorette for the UW Band. Anne Siren and

Janyce Thomas share the job of editing the UW yearbook and several sisters serve on their staff. Representatives in Little Sisters of Minerva include Sharon O'Melia, Connie Steele, Kathy Thompson, and Janice Voss.  $\Sigma N$  Sweethearts are Gail Coleman, Jan Falkingham, Karin Felt, Anne Gilroy, Pat McKeown, and Sharon Reed. Elected as Pepsters for the 1962-63 season are Jan Falkingham and Susie Trowe.

Wyoming A pulchritude is exhibited in the selection of Linda Moore, Bobby Thatcher, and Kathy Thompson as yearbook beauties. Janice Voss reigned as both Sweater Queen and  $\Sigma X$  Derby Day Queen. Judy Gardener was a  $\Sigma O$  Sweetheart and Karin Felt was an attendant to the White Rose of  $\Sigma N$ .

PLEGDED: Stephanie Cobb, Kay Hufsmith, Jan Klepinger, Bernadette Nein, Casper; Jean Coyle, Nancy Fair, Cheyenne; Sarah Payne, Judy Van Buskirk, Laramie; Pam Thompson, Newcastle; Vicki Irwin, Cody; Judie Johnston, Wheatland; Sallie Bailey, Sioux Falls, S.D.; Mickey Kelly, Chamberlain, S.D.; Helen Bishop, Rapid City, S.D.; Margie Clute, Jan Falkingham, Billings, Mont.; Marilyn Decker, Gering, Neb.; Mary Byrd, Greeley, Colo.; Pat McGlone, Denver, Colo.; Beth Verstynen, Los Alamos, N.M.

ANNE SIREN

**\*UTAH ALPHA—UNIVERSITY OF UTAH.** Chartered, 1929. Pledge Day, October 13, 1962. INITIATED, April 29, 1962: Karen Arbon, Judy Jackson, Marianne Sonntag, Dorothy Thomson, Salt Lake City; Betty Jergensen, St. Anthony, Idaho.

Last spring brought many hours to Utah A: Linda Covey and Karen Rosenbaum were tapped for Beehive, one of the highest honors given to graduating seniors here; Karen, a Woodrow Wilson fellowship winner, was also tapped for  $\Phi B K$ ; Sandra Speers was chosen Spur of the Year and during the summer was elected a National Spur officer.

Reigning as White Rose of  $\Sigma N$  is Donya Smith; Sue Scofield was selected as an attendant to  $\Sigma \Phi E$ 's Queen of Hearts and Mary Jo Maero is attendant to Utah Dairy Princess.

Ann Rothwell was elected junior class treasurer and appointed secretary of Student Senate.

Performing on Kingsbury Hall stage were Donya Smith in "Rumpelstiltskin" and Jan Poole in the Theater Ballet's "Swan Lake."

Over the summer Sally Smith and Sereta Welch were members of a select cast that toured South America with "Annie Get Your Gun."

A well-organized formal rush program headed by Ann Rothwell and Sue Simpson proved a success as shown by Utah A's outstanding and enthusiastic new pledges. Due to construction on the chapter house, which should be completed by December, Utah A rushed in the new women's dormitory.

Fall quarter always means lots of activity for the Pi Beta Phi. Sue Scofield, chairman of Homecoming, has announced "Alumni Faces in Far Off Places" as the theme this year, and Anita Lentz and Kris Eberhard have been working hard to organize our house decoration.

Four busy Spurs on campus are Susan Browning, Sally Smith, Sharon Thorne, and Joan Trevithick.

Seen wearing purple dresses of Cwean, special junior women's honorary, are Sue Scofield and Sandra Speers.

The important responsibilities of heading Union Board committees this year belong to four Pi Beta Phi: Linda Clawson, Liz Garbett, Sharon Thorne and Joan Trevithick.

A new memorial theatre has just opened at the University and Sally Smith and Kathi Welch have the honor of being in the first production, "Hamlet."

To round out fall quarter a fashion show, a street dance during Homecoming with  $\Sigma N$ , a Mothers' and Daughters' tea, an alumni party for actives, and a retreat have been planned and are anxiously awaited by all.

PLEGDED: Barbara Brown, Sherrie Brown, Karin Christensen, Kathie Erickson, Sue Hunter, Kathy Nichols, Jane Parrish, Claudia Patterson, Janice Thuli, Kathi Welch, Wendy Woodbury, Salt Lake City; Hilary Attwooll, Los Angeles, Calif.; Sally Gillam, Lark; Barbara Harker, Virginia Harker, Tooele; Diane Larsen, Ogden; Billie Gay Larson, Magna; Margaret Mason, Brigham City.

JAN POOLE

**\*MONTANA ALPHA—MONTANA STATE COLLEGE.** Chartered, September 30, 1921. Pledge Day, October 2, 1962. INITIATED, April 29, 1962: Margaret Bartlett, Billings; Mary Jacoby, West Des Moines, Iowa; Linda Yeoman, Great Falls.

Montana A had many honors bestowed upon its members last spring.  $\Phi K \Phi$  tapped Helen Coffman, Helen Hagan, Marjorie Mattson, Claudia Haskin, Marjorie DeWitt, Myrna Lutes, and Judy Nance.

Mortar Board chose Myrna Lutes, vice president; Kirsten Anderson, editor; Maureen Hager, and Janet Jenkins.

At the national convention, Sandra Quickenden was named as recipient of the Harriet Rutherford Johnstone scholarship.

Shirley Sorenson was initiated into Spartans, the women's athletic honorary. Gayle Swan became a member of  $\Phi T O$ , home economics honorary; and Georgia Fleming and Gleanne Foster were initiated into  $M \Sigma A$ , music honorary. Myrna Lutes received the Psychology Department scholarship; and Maureen Hager was selected for membership in the mathematics honorary at Montana State College.  $\Delta \Phi \Delta$  selected Linda Warnecke Henderson, Joan Keene, Jane Keeton Bates, and Jo Swecker to be members of the art honorary.

The members of the Women's Athletic Association selected Nancy Benke, Shirley Sorenson, Carol Peterson, and Karen Hansen from its slate of officers to manage various activities of the organization for the coming year.



Kirsten Anderson was selected society editor and Nancy Benke was selected for the school paper.

Montana A was honored to have seven of its members chosen for Spurs. They are Joan Cada, Barbara Eisenman, Toni Grunenfelder, Karen Hansen, Linda Lammers, Carol Stevenson, and Jocelyn Stewart.

Lynda Bramlette, Nancy Hagen, and Marian Wylie were selected cheerleaders with Marian Wylie being named cheerqueen.

The Angel Flight of Montana State College has selected the following members of Montana A for their officers: Gleanne Foster, commander; Carol Stevenson, executive officer; Carol Taylor, secretary; Barbara Eisenman, chaplain; Carolyn Kelly, publicity chairman; and Linda Yeoman, pledge trainer.

This school year has started off well for Montana A with three of its pledges selected as officers of the freshman women's dorm. They are Eva Spain, president; Joan McLean, vice president; and Kathy Keene, secretary.

PLEGDED, Spring quarter: Joan Cada, Columbia Falls; Claudia Carstens, Helena; Nancy Hagen, Billings.

PLEGDED, October 2, 1962: Lynne Allen, Marjorie Olson, Terry Terrese, Helena; Jill Doty, Mary Thibodeau, Margaret Urbanitch, Great Falls; Julie Benke, Kalispell; Joan McLean, Virginia Wylie, Havre; Jane Dodge, Kathryn Kelly, Joanne Luebbe, Sarah Nash, Carole Anne Richardson, Eva Spain, Carla Gray, Bozeman; Virginia Crites, Criderville, Ohio; Peggy Hoffman, Glasgow; Kathryn Keene, Billings; Dennise Leavitt, Shelby; Lois Lohr, Devon; Beryl Irwin, Barons, Alberta, Can.; Susan Miller, Moore; Marva Rand, Rapid City, S.D.; Myrna Shepherd, Chester; Sharon Smith, Rudyard; Susan Symonds, Omaha, Neb.; Etta Webb, Livingston; Peggy Winn, Upper Nyack, N.Y.

NANCY BENKE

### OMICRON PROVINCE

\*WASHINGTON ALPHA—UNIVERSITY OF WASHINGTON. Chartered, January 7, 1907. Pledge Day, September 26, 1962. Following a successful rush Washington A brought out brooms symbolizing that again we swept campus with our tremendous pledge class. Credit for this clean sweep goes to Ellen Koogle, rush chairman, and Sandy Campbell, her assistant. The leadership of these two girls and the spirit of the chapter enabled us to pledge 38 outstanding girls.

To relax after the strain of rush the entire chapter went on a cruise aboard the "Thea Foss" around Lake Washington. The day was beautiful and the food delicious. We were all very grateful to Sandy Campbell's parents for their hospitality on the cruise.

Amid the sounds of saws, hammers and confusion we are trying to get settled in a study routine. The noises around the house are the result of the workmen who are busy on the new addition to our chapter house. When finished the addition will provide "living in" space for 70 girls. The livingroom and much of the downstairs have been redecorated and look lovely. All of us are excited about the new look our house has and we can hardly wait till it is completed.

Last spring quarter was an exciting one for all Pi Beta Phi at Washington. We pledged two wonderful girls, Judy Strang from the University of Vermont, and Sandy Craig from Seattle.

The annual ASUW or student body elections were a successful adventure for us also. Sandy Law was elected ASUW secretary, Nancy Peterson was elected senior class treasurer, and Ann Hamilton was elected sophomore class treasurer. With these three victories you can imagine the excitement and pride we all felt.

Honors were attained by many of our sisters. W-key, sophomore women's honorary, tapped Judi Buck and Ann Hamilton for membership. Joyce Parsons, Nancy Reynolds, and Marlis McCully were tapped for Totem Club, the upperclass women's honorary. Judi Lone and Mary Ellen Conner were welcomed into A T Δ. Marilyn Mills was selected for O N, the home economics honorary. Husky Honeys, the university's official hostess group, added nine new Pi Beta Phi's to its roll call: Barbara Clanton, Linda Knutsen, Mary Kay Schiffler, Mary Ellen Conner, Sue Risk, Sue Shaw, Sue Rosene, Karyn Oberg, and Dedee Schram.

One of the proudest times came with the announcement that Marilyn Marschante had been selected to be a Varsity Songleader for next year.

In the campus beauty department two Pi Beta Phi's became known. Judi Lone was a finalist for Sophomore Bermuda Day and Dedee Schram was a finalist for Frosh Day.

Our two biggest social functions last spring were the spring formal and the Mother-Daughter Banquet. The formal was a dinner-dance held at the Seattle Tennis Club on May 5. The banquet was held on May 20 at the chapter house. Both of these affairs were very successful.

Hard work and high scholastic achievement enabled our chapter to attain first place in scholarship last quarter. We hope that this trend will continue this year and for many more. Under the able leadership of Donna Schram, scholarship chairman, we will strive to stay on top.

Looking forward to the near future we will be honored with a visit from our new province president, Mrs. Flinch. She will stay with us from October 21 to 23. This quarter will be a busy one with the end of the Seattle World's Fair, Homecoming, and the pledge dance, but always we will endeavor to keep in sight and reach the promised land where learning, knowledge, education, and enlightenment abound.

PLEGDED, September 26: Susan Anderson, Terry Anderson, Jean Barline, Sue Baylon, Julie Child, Cheryl Culverwell, Diane Deskins, Coleen Dombroski, Sally Fitzpatrick, Ruthe Green, Nancy Gordon, Faye Griswold, Louise Henry, Carlene Hildman, Beverly Hoeffler, Janice Hoeffler, Ronee Hoheim, Linda Hopkins, Judy Johnston, Diane

Kingsbury, Sheila Lindas, Valerie Little, Karin Lofthus, Melinda Lyle, Marcia Mackay, Pam Mangini, Marchand Melcher, Karen O'Rourke, Leslie Perham, Kathy Rein, Colleen Rotchford, Vicki Rynd, Courtney Soule, Diane Spaulding, Nancy Tharp, Carolyn Vogue, Liz Webber, Linda Willis.

LIZ ROBERTS

\*WASHINGTON BETA—WASHINGTON STATE UNIVERSITY. Chartered 1912. Pledge Day, September 22, 1962. INITIATED, October 7, 1962: Sandy Anderson, Spokane; Elaine Durant, Selah; Jan Holmes, Seattle; Carman Snitily, Ann Nicholson, Wenatchee.

The highlight of the spring season was the Fiftieth Anniversary Celebration. The chapter was honored to have nearly 80 alumnae attend the event. Thirteen of the original members of the chapter in 1912 were given special recognition. During the remainder of the year, recognition was given to Christie Jochimson, chosen as Δ T Δ "Sally Sunshine," Pat Johnson, finalist for "Mary Queen, and Bonnie Berg as "Calendar Girl." Spurs elected Jan Moodie, Donna Howard, and Jane Wilmot to become part of their organization and Lynda Hofstad was elected Junior Panhellenic President. Kathy Quinn was selected as Yell Queen and Melinda Rall was selected as a member of Yell Squad. Judy Bryant was selected for Rally Squad. Kay Wight became Washington State's Student Body Secretary.

Among those chosen for honorary club memberships were: Kathy Quinn, Crimmon W; Mary Lou Hay, I Θ T; Jan Moodie, Home Economics; Sue Berger, Mortar Board; Connie Millard, II B K; Kay Wright, Θ Σ Φ; Sue Schnebel, M B B.

Carman Snitily is now a finalist in the contest for "Harvest Ball Queen." In other areas preparations are being made for campaigning for members participating in the fall student body elections and many await news of membership in various activities.

The following Sunday after pledge day was spent at Karen Kimey's summer home on Lake Coeur d'Alene. Such activities as boating, log-paddling, swimming, and water-skiing were the most popular with both pledges and members. However, sunning and singing relaxed the group and tired heads were bent as the day neared the end.

PLEGDED, September 22, 1962: Judy Allen, Pat McDonald, Julie Vanasse, Seattle; Linda Carlson, Penny Waite, Tacoma; Sharon Claus, Sedro Woolley; Margie Clegg, Colfax; Cathy Dietrich, Reseda, Calif.; Susan Eldridge, Stevenson; Ann Goldsworthy, Betty Shannon, Yakima; Sue Johnson, Jenny Secord, Spokane.

JANET L. JAMAR

\*WASHINGTON GAMMA—UNIVERSITY OF PUGET SOUND. Chartered, September 9, 1948. Pledge Day, September 14, 1962. INITIATED, September 30, 1962: Diane Davidson, Seattle; Ann Driver, San Marino, Calif.

Spring semester was full of work and excitement as it brought many honors to Washington P. Mortar Board tapped Mary Brown, June Hellend, who was elected treasurer, and Martha Hoyt. Spurs, a national sophomore women's honorary, tapped Mary Ann Fletcher, who was elected treasurer, Judy Kowalchuk, Jan O'Farrell, Beth Pedersen, who was elected songleader, Carole Roberts, who was elected vice president and Martha Thompson.

The semester was climaxed when several girls were chosen as campus queens: Sandy Seyler, Sweetheart of Σ X; Carole Strobel, Stardust Queen of K Σ; Linda Jo Parsons, Σ A E Little Sister of Minerva; Roberta Whinery, White Rose Queen of Σ N; and Sharee Shores, ROTC Coed Colonel.

ROTC chose five Pi Beta Phi's to become charter members of Angel Flight. They are Ann Martin, Caye Ross, Janice Smith, Sharee Shores, and Sheri Zabel.

Several girls were elected as executive officers in various campus organizations. Sally Hanson was elected president and Vicki Peterson was elected secretary of the Associated Women Students. Janice Reeder was elected president of the Women's Recreational Association. Also along this line Mary Brown was elected second vice president of the university, a position which has never been held by a girl on this campus.

National Convention proved to be an unforgettable experience, not only for our delegates. Carrie Farman and Martha Hoyt, but for the chapter as a whole. To our delight we were awarded two national awards, one for scholarship and the other for chapter improvement.

Last spring Alice Berglund was chosen as Miss Salem and during the summer she became the first runner-up in the Miss Oregon contest.

Already the fall semester has begun and everyone is caught in its whirl.

Helen Steiger, a Washington I pledge, was chosen Daisy Mae at the annual Sadie Hawkins Dance. Chris Matson will be Pi Beta Phi's delegate for the University of Puget Sound's Seventy-Fifth Homecoming Celebrations.

PLEGDED: Barbara Hamilton, Concord, Calif.; Meladee May, North Bend, Ore.; Jeralene Craig, Portland, Ore.; Ann Harvey, Jay Harvey, Salem, Ore.; Carol Franciscovich, Caye Ross, Aberdeen; Joanne Cook, Lynden; Maureen Finley, Ann Schneider, Mt. Vernon; Janice Eret, Longview; Helen Steiger, Charlotte, N.C.; Kirsten Johnson, Jane Reger, Seattle; Sharon Marsh, Neena Reider, Yakima; Judy Anderson, Ardith Oldridge, Susan Roberts, Walla Walla; Kathryn Belveal, Peg Greive, Celeste Kristovich, Catherine Zittel, Tacoma.

ROBERTA WHINERY

\*OREGON ALPHA—UNIVERSITY OF OREGON. Chartered, October 23, 1915. Pledge Day, September 25, 1962. INITIATED, May 5, 1962: Mary Gill, Carol Krage, Judy Yeomans, Portland;

Joann Green, Pendleton; Sandy Brooks, Seattle, Wash.; Vicki McLeod, Piedmont, Calif.; Joanne Rising, Honolulu, Hawaii.

Spring term brought honors to many girls at Oregon A. Tapped for Mortar Board were Dennie Allen and Elisa Thomas. Mikell Thurston was chosen a member of  $\Phi\Theta$ , junior women's honorary. Ann Barker, Martha Dibble, and Joyce Lowery were tapped for Kwama, sophomore women's honorary. Freshmen selected for A A  $\Delta$ , national scholastic honorary, were Martha Dibble, Susan Farley, Ginger Leaming, and Linda Weber.

Junior Weekend was especially exciting for Oregon A. Two Pi Beta Phi were on the Junior Weekend court, Wendy Anderson and Mary Sue Woolfolk. Wendy was chosen as queen to reign over all the weekend's festivities. She is the third Pi Beta Phi to capture this crown in four years. Another exciting honor came to Elisa Thomas, who won the Gerlinger Cup Award, which is given to the outstanding woman of the junior class.

In other campus organizations and activities are Karen Sherwood, second vice president of Panhellenic, Lynne Halvick, secretary of the senior class, Kay Davidson,  $\Phi M E$ , math honorary, Mikell Thurston,  $M\Phi$ , national music honorary, and Dennie Allen, vice president of  $\Phi X \Theta$ , business honorary.

Two Oregon A girls participated in the Miss Oregon contest this year: Mary Sue Woolfolk as Miss Eugene, and Linda Olson as Miss Coos County. Jodie Ray was selected one of the fifteen finalists in the Miss U.S.A. contest held this summer.

Getting ready for the University Theater's U.S.O. tour this fall is Mikell Thurston. She will be playing in "Little Mary Sunshine," to be presented to our troops in the Orient, Viet-Nam, Thailand, and Cambodia. Others abroad this year are Georgia Willis and Kathi Keenan, who are attending school in France.

PLEGDED: Sandra Allen, Rosalie Brandon, Karen Darlings, Martha Dibble, Mary Holloway, Gini Kinney, Kathy Klug, Ellen Mautz, Suzanne Polen, Penny Welch, Portland; Jerré Ball, Tigard; Janet Fowler, Marvyn Wayburn, Klamath Falls; Linda Olson, Coos Bay; Corky Smith, Eugene; Pam Humphrey, Clatskanie; Cheryl Ramberg, Roseburg; Meta Baerwald, Lodi, Calif.; Nikki Bennetts, Los Angeles, Calif.; Marilyn Davis, Everett, Wash.; Donna Johnson, Sacramento, Calif.; Joy Reist, Pacific Palisades, Calif.; Kathy Sand, Arcadia, Calif.

DENNIE ALLEN

**\*OREGON BETA—OREGON STATE UNIVERSITY, Chartered, 1917. Pledge Day, September 24, 1962. INITIATED, September 20, 1962:** Janet Young, Linda Morlan, Medford; Lynn Forrest, Roseburg; Sharon Trorey, Whittier, Calif.

Oregon State opened this year with the enrollment up to nearly 10,000, almost one thousand more than last year. Because of the increase, both the Independent and Greek living groups are crowded, but the students as well as faculty are pleased with the progress the university is making. To help ease crowded conditions, a new women's dorm has been built, and a new library is in the process of being finished.

This fall, as we look back on last year and mainly focus upon spring term, we are reminded of many things. First of all we remember that we did extremely well on grades—attaining the highest grades on campus all three terms, and spring term had a house average of 3.07, a 4 equalling an A. Everyone in the house this term is continuing to work hard to keep up our good record.

Oregon B was the hostess to a faculty dessert held at the chapter house. Many of the members of the faculty were invited and were served strawberry shortcake.

Beverly Bergren, our president, and Patty Huffschildt, our delegate, both enjoyed Pi Beta Phi Convention and have shared many of their experiences with us.

Honors were also plentiful as evidenced by Sharon Trorey being Queen of the Rook-Sophomore picnic and Linda Morlan being on the court too. Tammy Tweed and Terry Rogers are both members of Beaver Belles, a select group of girls who act as hostesses for the football team. Carol Ann Warrington was elected secretary of the junior class, and Carol Mortenson is a member of varsity Rally. On the Junior-Senior Prom court last spring both Patricia Warner and Carol Lindblom were princesses.

PLEGDED: Chloe Bergren, Sue Chorlton, Stephanie Lee, Pamela Richmond, Peggy Thomas, Cherie Viggers, Mary Caye Wahoske, Patricia Wilson, Tamara Young, Portland; Ann Altheide, Astoria; Theresa Sorensen, Beaverton; Kathy Ellingson, Klamath Falls; Lynn Saylor, Eugene; Sue Armstrong, Marcia Burbidge, Chris Busick, Sharon Ertz, Salem; Charlene Dent, Roseburg; Cherie Ingram, Haines; Bonnie Demler, Sherry Gillis, Long Beach, Calif.; Jane Sanders, Arcadia, Calif.; Kathy Sawdey, Hayward, Calif.; Janet Wilson, Santa Paula, Calif.; Susanne Wiesner, Seattle, Wash.

MOLLY PERRY

**\*OREGON GAMMA—WILLAMETTE UNIVERSITY, Chartered, June 3, 1944. Pledge Day, September 17, 1962. INITIATED, October 13, 1962:** Candy Coffelt, Karen Nelson, Sally Stone, Portland; Tori Hull, Hillsborough, Calif.; and Karen Zumwalt, Forest Grove.

The fall brought many events for Oregon  $\Gamma$ . Our rush was very successful and we pledged twenty top girls.

Our new house is finally under construction after a long delay. It is expected to be finished by spring vacation. We are looking forward to moving into more spacious quarters, but we will miss our lovely old house.

One of our new pledges, Joan Kane, is on the rally squad along with Sharon Brown, Cheryl Bohannon, and Tori Hull.

Lin Howard is the Angel Flight captain, and new members of the drill squad include: Nancy Farmar, Molly Gaynor, and

Laura Huntington, Pat Hart, Sue Hemenway and Sue Sweet are new members of Honeybears, a pep-dance team, Janelle Sevy was tapped for A A  $\Delta$  and the new B A  $\Gamma$  include: Sharon Brown and Eli Griffith. Joining the girls tapped last spring: Pat Cramer, "Pledge Presents" on September 22 at the El Cortez.

The big hurricane which hit the Northwest last week was worse right here in Salem, but we suffered no damages except for four and one half days without electricity. It is easy to imagine the effects of no heat, food, or hot water for forty girls! The candle lit evenings were quite romantic anyway. Our routine is back to normal for the time being.

PLEGDED: Molly Gaynor, Beaverton; Sylvia Goodrich, Bend; Laurie Hall, Sue Hemenway, Marilyn Viken, Portland; Dita Luers, Salem; Carolyn Moore, Tigard; Kathy Norris, Tillamook; Sue Sweet, Bandon; Lisa Torp, Lake Oswego; Cathy Atterbury, Belvedere, Calif.; Michel Bliss, Sacramento, Calif.; Nancy Farmar, Escondido, Calif.; Pat Hart, San Mateo, Calif.; Laura Huntington, San Marino, Calif.; Joan Kane, Atherton, Calif.; Donna Kemp, South Pasadena, Calif.; Elmer Lindquist, Camp Pendleton, Calif.; Ruth Yonker, Los Altos, Calif.; Robin Taylor, Seattle; Pat Cramer, Great Falls, Mont.

BARBARA MORSE

**\*IDAHO ALPHA—UNIVERSITY OF IDAHO, Chartered, 1923. Pledge Day, September 15, 1962. INITIATED, October 6, 1962:** Nikki Dahman, Moscow; Karen Eason, Boise; Alberta Standerfer, Hermiston, Ore.; Nancy Tefft, Spokane, Wash.; Arlene Ulician, Glenns Ferry.

The college year has only begun but the Pi Beta Phi are already busy with activities. A A  $\Delta$  tapped Joan Rumpeltes, Pat Findly and Rita Smith. New Spurs are Jackie Smith, Joan Rumpeltes and Marcia Studebaker, who was elected president of the organization. Barbara Blair was selected for Mortar Board.

Andrea Anderson was voted University of Idaho Frosh Queen and Alberta Standerfer was a finalist for  $\Delta E \Phi$  Dreamgirl. Delora Cook is a sponsor for the Army ROTC.

On the lighter side of activities, Idaho A is well represented at our football games by having two pom pom girls, Bev Arehart and Barb Blair, leading cheers for victory. Linda Elliott, Jan Thompson, Nikkie Dahman and Marcia Studebaker are all new high-steppers in the Vandalette drill team.

With a new and bright semester ahead of us, Idaho A is looking forward to an active and successful year.

PLEGDED: Judy Allwardt, Pam Bunch, Moscow; Carry Ambrose, Alexis Lyke, Caldwell; Linda Bethell, Blackfoot; Kay Lou Brown, Casa Grande, Ariz.; Patricia Cobb, Filer; Delora Cook, Bonners Ferry; Gail Cornell, Wallace; Melanie Fruchtenicht, Susan Wells, Payette; Helene Gillis, Barbara Hardy, Joan Spaulding, Linda Tague, Boise; Nancy Grubb, Honolulu, Hawaii; Cheryl Johnson, Idaho Falls; July Manville, Fruitland; Janet Marshall, Portland, Ore.; Carla Martin, Meridian; Susan Myers, Annadale, Va.; Jerilyn Pape, Buhl; Kande Underwood, L'Rae Whipple, Spokane, Wash.

KAREN PETERSEN

## \*PI PROVINCE

**\*CALIFORNIA BETA—UNIVERSITY OF CALIFORNIA AT BERKELEY, Chartered, 1900. Pledge Day, September 15, 1962. INITIATED, October 1, 1962:** Barbara Adams, Atherton; Megan Dryden, Redondo Beach; Diana Gregory, Oakland; Dyanne Ladine, Modesto; Theresa Lowe, Santa Ana.

As is always the case in September California B opened its door for rushing. But this year there was additional pride in the house because of improvements made over the summer. The living room was completely refurnished. New curtains and pillows for the chairs were put in the study hall. And shutters now cover the windows in Brown and President's rooms. When we closed our door again there were seventeen outstanding pledges locked inside.

The first weeks of school were filled with glowing reports of convention this summer. And everyone is anxiously awaiting 1964 when convention again meets. Girls are already planning their summer vacations to include the meeting in Victoria.

California B again has many honors coming its way. Jane Downer and Janet Primm were chosen for Panile, a sophomore women's honorary. Betsy Bright who was president of Panile last year gave up her gavel this year after doing an excellent job. Patsy Nicolaus, Paula Daly, and Judy Primm were tapped for Women's Rally Committee, a spirit group on campus. Barbara Adams, Maureen Doughty, Mary Shirley, Barbara Quaintance, Tally Bigelow, and Sally Gessler were all elected to the Card Stunts Committee. Pam Kimble is president this year of Card Stunts.

On October 9, the most outstanding honor of all was given to Helle Stueland. She was chosen Panhellenic Girl Of The Year. Each sorority chooses their most outstanding member in grades, activities, offices, and personality. And out of these twenty-one girls one girl is chosen by the Panhellenic Association of the Bay Area. Helle will have this honor for the whole year.

Social activities have already begun this year. The entire house had an exchange with the K N. And the pledges have had two successful exchanges with the T K E and the  $\Delta T A$ . We are all looking forward to Big Game this year and especially the formal which is to be held on December 7, at the Peacock Gap Country Club in Marin County.

PLEGDED: Natalie Bigelow, Santa Barbara; Maureen Doughty, San Marino; Francesca Drown, Sally Hall, Mary Shirley, Los Angeles; Drescilla Maureen Duffy, Stanford; Elizabeth Emery, Pasadena; Ann French, Kentfield; Janet Sarah Gessler, Nancy Victoria Graham, Jean Blair, Piedmont; Katherine Harbaugh, Evanston,

Ill.; Pamela Harvey, Berkeley; Judith Musto, Hillsborough; Patricia Nicolaus, Sacramento; Barbara Quaintance, Hilo, Hawaii; Linda William, Orinda.

MARCIA FINCH

**\*CALIFORNIA GAMMA—UNIVERSITY OF SOUTHERN CALIFORNIA.** Chartered, July 27, 1917. Pledge Day, September 20, 1962. The members of California  $\Gamma$  are again looking forward to another successful year on campus. Last semester's activities were climaxed by the annual University of Southern California Songfest in which the Pi Beta Phi and  $\Sigma \Phi E$  entry "T.V. Special" was awarded not only first place in novelty division but also the sweepstakes trophy. The chapter was proud to receive the  $\Delta X \Omega$  Pledge Scholarship Award given to the pledge class with the highest scholastic achievement on campus. Marlene and Darlene Coleman were honored by the university upon their graduation for their outstanding scholarship and activities on campus. The chapter was proud to hear at our annual Founders' Day Banquet that Mary Linda Woods had been chosen to receive the Pi Province Amy Burnham Onkam Award.

The fall semester got under way with a one week rushing period. Presents were held September 24, on which day the Pi Beta Phi introduced their twenty-eight outstanding pledges to the row. Again this year the members of Pi Beta Phi are taking an active part in campus activities. Joan Pederson, Judy Webster, Barbara Cummins, Liz Tingom, and Linda Brown have been invited to join Spurs. The chapter is also busily supporting Mae Rekers' campaign for freshman class vice president. November 5 is an important date on the calendars of all California  $\Gamma$ 's for it is then that they will hostess a tea in honor of the chapter's new house chaperon, Mrs. Sutton. The chapter, in anticipation of the annual Homecoming activities, has entered the house decoration competition under the chairmanship of Judie Thompson.

PLEDGED: JanAnn Champlin, Karen DeLellis, Jayne Gillenwaters, Virginia Hilty, Melinda Hoag, Ann Nocerne, Laura Pallette, Mae Reekers, Joan Singleton, Nancy Stark, Martha Martinez, Los Angeles; Wendy Marquand, Sandra Schafer, Margaret Sidentafan, Arcadia; Mary Garber, Carol Travis, San Marino; Linda Jeanne Brown, Mill Valley; Karla Buck, Fullerton; Dianne Earl, Miraleste; Catherine Ellis, Laguna; Sharon Farrell, Piedmont; Paula Grand, Santa Ana; Cheryl Jones, Newport; Lois Richardson, La Canada; Pamela Showalter, Downey; Carole Washburn, Corona del Mar; Robin Yeamans, Sherman Oaks; Carol Westphal, Pasadena.

M. JEAN BRUNTON

**\*CALIFORNIA DELTA—UNIVERSITY OF CALIFORNIA AT LOS ANGELES.** Chartered, September, 1927. Pledge Day, September 16, 1962. Upon returning to UCLA from various summer activities, we were greeted with some exciting scholarship news; despite all of our spring activities, Pi Beta Phi came out number one in scholarship on the row, out of twenty-three sororities. Although we have gotten near this mark several times, this is a first for first!

One of the spring activities in which we participated was a Mardi Gras Booth with  $\Phi \Delta \Theta$ . We helped to earn the largest sum of money ever from this activity, given to support our University Camp. Among the officials was Sue Schaefer, booth chairman.

Then came the ultimate in spring activities—Spring Sing, held in the Hollywood Bowl. We sang in Mixed Division with  $\Sigma A E$ , winning first in the division, and barely missing sweepstakes. We also entered Women's Division singing "Love," an original California  $\Delta$  serenade song. Led by Phyllis Blackmun, we finished second in the competition.

New members in various organizations include Phyllis Blackmun and Anne Plumb in Prytanean, upper division woman's honorary of which Toni Church is the new president. Among new Spurs, we are proud of Jeanne Norris, president, and Candy Pope, historian. In the field of fashion, Abby Dickow has been chosen AWS Fashion Board Chairman. In the beauty line we had several representatives: Pam Ward was a finalist for  $\Sigma N$  White Rose Queen and Janet Hawley for  $\Delta X$  Queen. Maureen Webb was selected a Southern Campus Princess for spring. Also top among Pi Beta Phis on campus was Kathy Murphy, senior class secretary and an Outstanding Senior Award winner. She was also chairman of the Student Union Board of Governors.

This semester, our calendar is already quite full. Our exchanges are with  $Z B T$ ,  $\Phi K \Sigma$ , and  $B \Theta \Pi$  from USC. November brings Homecoming and busily preparing for it are pledges Linda Weeks, publicity chairman, and Sandy Otto, trophy chairman. Linda and Phyllis Blackmun also are new members of Roger Wagner's a cappella choir. Another outstanding Pi Beta Phi on campus is Pat Payne, new Bruin Belle.

PLEDGED, September 16, 1962: Nancy Akerstrom, Palos Verdes; Anne Bryant, Santa Monica; Karen Christopher, Glendora; Dianne Davis, La Canada; Joyce Dever, Santa Ana; Candy Evans, Rancho Santa Fe; Sandie Otto, Sacramento; Mary Peitzke, Los Angeles; Alka Pevic, Paula Tompkins, Pasadena; Sandy Squire, Chula Vista; Carolyn te Groen, Palo Alto; Ronne Troup, Studio City; Linda Weeks, San Dimas; Kay Zimmerman, San Francisco.

ANNE PLUMB

**\*CALIFORNIA EPSILON—SAN DIEGO STATE COLLEGE.** Chartered, September 1, 1949. Pledge Day, September 11, 1962. Excitement is in the air at 5105 College Avenue as news was released that a new house may not be in the too far distant future. The La Jolla Alumnae Club worked hard all summer to raise money for a new house for California  $E$ . They sponsored a "Day at the Races" at the Del Mar Race Track.

The active chapter treated the pledges to a slumber party at the chapter house on September 11. The pledges of all the women's fraternities were presented at the Panhellenic sponsored "Pledge Presents" on September 2 at the El Cortez.

September 29 was the date of the alumnae sponsored luncheon and fashion show at Vacation Village in Mission Beach. Betty Adams, Sherill Bottier, Anne Cobb, Peggy Hunt, and Sandy Jaworski were models from the active chapter.

On October 7 the chapter had a joint with  $\Sigma A E$ . The theme for the joint was "Children's Playground." Everyone dressed as little kids and played games.

"Dad's Night," on October 13 is a time when every California  $E$  has a date with her father for the football game and dessert after the game. Entertainment is provided for the dads by the pledges.

On October 14 the Pi Beta Phi mothers have a chance to meet and get to know each other at the annual Mothers' Tea.

A "Night at the Old Globe Theatre" on October 28 will be the next project to raise money toward a new house. All tickets for the evening performance will be sold by the actives and the pledges.

$X \Omega$ ,  $\Delta X \Omega$  and  $\Delta \Xi \Delta$  have all moved into their new chapter houses.

Among the outstanding Pi Beta Phis on campus are: Sherill Bottier, Panhellenic President; Peggy Hunt, Panhellenic Rush Chairman and Supreme Court Justice; Dexter Fisher,  $\Sigma \Phi E$  Queen of Hearts and Angel Flight; and Linda Thompson, Outstanding Freshman of the year and Angel Flight.

PLEDGED: Waskah Miller, Anaheim; Barbara Kolar, Arcadia; Sara Vickers, Chula Vista; Maureen Campbell, Pat Campbell, El Centro; Taffy Voyer, Encino; Joan Widell, Nancy Zetts, Fontana; Nancy Lundh, Glendora; Cheryl Walker, La Habra; Phyllis Courtney, Gay Sharpe, La Jolla; Geri Berg, Patti Jones, La Mesa; Dena Anderson, Lemon Grove; Joanne Miller, Orange; Carol Cassell, Diane Crowell, Karen Dobbs, Sandee Ferguson, Brenda Hall, Janice Mayer, Arlene Nothomb, Georgette Ouellette, Leslie Pohliman, Judy Roman, Pam Sellman, Janell Short, San Diego; Mary Anne Hawley, Van Nuys; Beth Hindley, Woodland Hills.

NEDRA SNYDER

**\*CALIFORNIA ZETA—UNIVERSITY OF CALIFORNIA AT SANTA BARBARA.** Chartered, February 2, 1950. Pledge Day, September 16, 1962. INITIATED, September 3, 1962: Patti Jo Wehrheim, La Canada; September 22, 1962: Julie Williams, San Gabriel; October 7, 1962: Linda Bragg, Bellflower.

The University of California at Santa Barbara renews its promise each year to become the finest campus in California through a unique blending of culture, intellect, and scholarship. Under the guidance of its new chancellor, Vernon Cheadle, UCSB has begun to achieve goals that educators have only dared to dream.

A totally new program has caught the imagination of many students on the campus: the Affiliates. This is a group of Santa Barbara residents who have pledged their financial support and their personal assistance to the Associated Students. For example, if a group of students share an interest in a certain field, an affiliate with the same interest may invite them over for coffee and conversation. The goal is to establish communication between the residents and the students.

The University Abroad Program is well under way this year. Eighteen students from UCSB are studying in Bordeaux, France, for seven months, including Pi Beta Phi Colleen Malcolm.

Construction of new buildings goes on interminably. An eight-story dorm, San Miguel, which broke ground last spring, is nearly complete. Two national fraternities have joined the Greek world at Santa Barbara: Sigma Chi and Phi Psi.

California Zeta pledged thirteen girls in fall rush this year. Being slightly under quota, the chapter participated in open rush, adding four girls to the pledge class and making a grand total of sixty-three members.

The active chapter is striving for closer association with the Santa Barbara Alumnae Club. A dinner held on October 3 did much to strengthen this bond. At this time the alumnae members chose for little sisters the new pledges and their big sisters.

Scholarship is as important as ever. Chairman Lynn Peterson will soon see her efforts bear fruit as California Z climbs to the top of grade point list. There might be a slight interruption in the study schedule the weekend of October 26 as Santa Barbara has its Homecoming festivities. This year's theme is "California Heritage" and Pi Beta Phi joins  $\Delta T \Delta$  in the float building. Lynn Pendleton and Peggy Schevill are co-chairmen. Tommie Biggs is planning a skit for Galloping Gaucho Revue, a traditional university talent show scheduled the same weekend.

Spurs, a sophomore women's national service honorary, tapped Pi Beta Phi's Jan Cooper, Judy Ensign, Candy Harrington, Barbara Horwith, and Lee Anne Horine, who was elected president. Su Newlin was chosen for Chimes, a junior women's honorary.

Pledges Diana Hall and Carol Peterson were nominated for Frosh Queen. Patti Denton was chosen  $\Sigma \Phi E$  Queen of Hearts, and on her court were two Pi Beta Phi princesses: Jan Cooper and Linda Sauer.  $\Sigma A E$  voted Cheryl Liggett as a Little Sister of Minerva.

California Z President Mary Leinster and Lynn Peterson are members of Cal Club this year: quite an honor.

The Pi Beta Phis at Santa Barbara share an eagerness for learning balanced with service and social activities which will strengthen the chapter and make this the best year yet!

PLEDGED: Julie Rudd, Alamo; Carol Emery, Altadena; Diana Hall, Atherton; Leslie Stringfellow, Colton; Diana Buffington, Hermosa Beach; Georgia Young, Glendale; Sallie Irvin, Inglewood; Sue Hill, Linda Joy Gerrish, Los Angeles; Robin Watts,

Long Beach; Gini Hairgrove, La Canada; Sharyn Oakes, Palos Verdes Peninsula; Vicki-Leigh Yarwood, San Bernardino.

BARBARA HOWARTH

**\*NEVADA ALPHA—UNIVERSITY OF NEVADA.** Chartered, 1915. Pledge Day, September 17, 1962. Nevada A has again begun a busy year, with many girls active in campus affairs. Mimi Patrick is A.S.U.N. second vice president, Joyce Muller is serving on the Sophomore Class Committee. Among our presidents on campus include: Pat White who is president of the Press Club, Jeanne Sadler, president of S.N.E.A., Barbara Brannen, president of Little Sisters of Minerva, and Mimi Patrick who is president of Cap and Scroll. Pat White is a member of the Student Judicial Council, Rebecca Rose is vice president of H E, and Judy Quanchi is A.W.S. Queen Chairman.

Pages, the sophomore women's honorary, has just become a chapter of the national Spurs and Nevada A has four girls; Donna Sbragia, Betty Webb, Pam Plath, and Pat Plenn who are members. Cap and Scroll, the women's upperclass honorary also tapped three Pi Beta Phis for membership: Ellen Murphy, Jeanne Sadler, and Mimi Patrick.

Among our queens on campus are: Betty Webb A X A Crescent Queen, Ellen Murphy Shamrock queen, and Muriel Ellis A X A Crescent queen candidate. Yvette Borda, Elaine Pisciotto, Barbara Brannen, Janis Palzis, and Diane Beyer are Little Sisters of Minerva.

The pledge class recently received the trophy for the highest grade average on campus at the A.W.S. Fashion Show. Also honored at this time were Judy Quanchi who received the A.W.S. Scholarship, and Pat Plenn who was chosen best dressed coed on campus.

PLEGGED: Jeanette Zolezzi, Lenda Zwonitzer, Karen Scolari, Jane Elliot, Lenore Owen, Joanne Denny, Jackie Uhalde, Suzanne Stoker, Judy Crossett, Michele Sala, Jeannine Van Wagenen, Sue Craven, Karry De Vincenzi, Penny White, Lyn Armbruster, Judi Guisti, Karen Isbell, Leslie Eastwood, Barbara Parish, Reno; Patricia Bernard, Carson; Janet Mayer, Sandy Hay, Trudie Edsall, Sparks; Virginia Frost, Elko; Kathleen Sadler, Eureka; Paulette Bechtold, Portland, Ore.; Lee Bloomfield, Susan Taylor, Carol Blankenburg, Sacramento, Calif.; Mary De Vor, Gretta Gale, Pleasanton, Calif.; Norine Di Mercurio, Pitts, Calif.; Kay Buehler, Napa, Calif.

JEANNE SADLER

**\*ARIZONA ALPHA—UNIVERSITY OF ARIZONA.** Chartered, August 1, 1917. Pledge Day, September 15, 1962. INITIATED, October 6, 1962: Judy Anderson, Whittier, Calif.; Susan Gunn, Glendale, Calif.; Molly Keil, Tiburon, Calif.; Linda Marshman, Pasadena, Calif.

Ellen Bechtel was elected to be AWS treasurer. Carolyn O'Neil is vice president of Panhellenic Council.

Patti Cohn and Nan Doubet were asked to join Angel Flight, the Air Force ROTC honorary. Sandra Button, a pledge, is a Spur.

The chapter is now busy working on campaigns for four girls running for class offices. Plans are also being made for the homecoming float.

Fraternity open houses were enjoyed by everyone on September 19. Refreshments and dancing added to the fun of Pledge Presents on September 28.

On October 1, a very inspirational retreat was held by Arizona A. Topics discussed were Scholarship, Activities, and Social Life as they concerned our relationship to the campus as a whole.

The first exchange was quite a success. It was held with  $\Delta T \Delta$  and  $A X A$  fraternities.

PLEGGED, September 15, 1962: Linda Blakely, Susan Salant, Judy Stewart, Tucson; Diane Carlson, Mary Janet James, Carroll Jordan, Casey McKillip, Linda Salmon, Jane Trent, Ceva Tucker, Phoenix; Sandy Button, Scottsdale; Nancy Fair, Douglas; Suz Webb, Prescott; Deana Cleland, San Diego, Calif.; Cynthia Crowell, Sacramento, Calif.; Patty Deplitch, Redwood City, Calif.; Nell Edwards, San Marino, Calif.; Jennifer Hagee, Long Beach, Calif.; Ann L'Ammedieu, Menlo Park, Calif.; Ellen Lykos, La Jolla, Calif.; Sidney Reynier, Palos Verdes Estates, Calif.; Aurelie Shanley, San Rafael, Calif.; Patricia Sill, Bakersfield, Calif.; Susie White, Costa Mesa, Calif.; Betsy Galloway, Karen Keplinger, Judie Lander, Tulsa, Okla.; Pam Blanton, Enid, Okla.; Suzie Brooks, San Antonio, Tex.; Ann Frost, Houston, Tex.; Candy Copeland, Park Ridge, Ill.; Janet Malone, Oak Park, Ill.; Susan Durilla, Ft. Smith, Ark.; Sharon Fielder, Rose Valley, Mo.; Pa.; Elaine Moe, Grants, N.Mex.; Stephanie Papanikolas, Salt Lake City, Utah; Christy Ryan, Las Vegas, Nev.; Pam Schumacher, Prairie Village, Kan.; Sandie Stites, Shaker Heights, Ohio; Sally Wilder, Honolulu, Hawaii.

MARJORIE TENCH

Ed. NOTE: The chapter letters below were received too late for inclusion with others in their province.

**WISCONSIN BETA—BELOIT COLLEGE.** Chartered, August 20, 1919. Pledge Day, September 23, 1962. INITIATED, October 21, 1962: Alice Gilbertson, Janesville; Nancy Lamson, Princeton, N.J.; Libby Larson, Fargo, N.D.; Betsy Reeve, Appleton; Pamela Watt, Cazenovia, N.Y.; Sally Young, Newton, Mass.; Barbara Youngren, Mount Prospect, Ill.

The Wisconsin Beta Chapter started off the fall season at Beloit with a wonderful new pledge class, pledged Sunday, September 23, 1962. The fifteen pledges were greeted at a welcome party and after ribbon pledging and much singing, each new pledge was given a "Beta Buddy" who will help her become acquainted in the chapter until the time when pledge mothers are assigned.

On Thursday morning, October 4, at 6:30 pm pledging took place followed by a breakfast at the house.

Mary Groat was selected as co-chairman of Homecoming. Also, Marnie Meadows was elected Vice President of Les Femmes and Linda Pierchala was elected secretary of Les Femmes.

PLEGGED: Carolyn Bufton, Kansas City, Mo.; Jennifer Burdick, Fargo, N.D.; Cheryl Davis, Kansas City, Mo.; Laurie Doyle, Galesburg, Ill.; Betty Erickson, Midlothian, Ill.; Gay Foley, Peoria, Ill.; Martha Green, Waban, Mass.; Cora Johnson, Tulsa, Okla.; Ann Melin, Garden City, N.Y.; Susan Pelkey, Prospect Heights, Ill.; Susan Pellet, Elmhurst, Ill.; Nancy Power, Bettendorf, Iowa; Susan Smith, Mound, Minn.; Sally Smith, Kansas City, Mo.; Susan Strand, Galesburg, Ill.; Jane Thompson, Minneapolis, Minn.; Linda Young, Rochester, Minn.

KATHERINE JUNEAU

**NEBRASKA BETA—UNIVERSITY OF NEBRASKA.** Chartered, 1895. Pledge Day, September 10, 1962. INITIATED, October 7, 1962: Lynn Farris, Falls Church, Va.; Jane Hanger, Lincoln, Neb.; Patricia Lattin, Fremont, Neb.; Kay Liebers, Lincoln, Neb.

Spring quarter of 1962 was a busy and exciting one for Nebraska Beta and brought many honors to our members. Scholastically, Nebraska B claimed six Alpha Lambda Deltas: Joanie Graves, Vice President and current President; Karen Benting; Tommie Alexis; Ann Cunningham; Julie Hempel; and Ann McDaniel. Also Mary Knolle was selected for Pi Lambda Theta.

Activity-wise, Mary Knolle, Sue Salter, and Sue Vandecar were Union Board Members. Sue Salter was also a member of Program Council, editor and adviser for *Husker Handbook*, and a finalist for the Nebraska Activities Queen. Kathy Farmer was also a finalist. Union chairmen were Cathy Orizer, Bonnie Knutson, and Joanie Graves. Working diligently as AWS board members were Diane Armour, Kathy Farmer, and Bonnie Knutson.

Sue Hovik was the copy editor and now is Senior Staff Writer for the *Daily Nebraskan*. Sue also spends much time in YWCA work as do "Y" assistants Janice Luschen, Willa Meyer, and

Tommie Alexis, Sue Hovik as chairman organized Spring Day while Mary Ralston and Ardyce Gidley were Spring Day special workers.

Ruthie Read was selected as the vice president of Orchestis and Kathy Allen was chosen for membership. Terri David was a select dancer in the Spring Kosmet Show, "Guys and Dolls." Jane Hanger was in Aquakettes, "The Sea Gull" and "Hello from Bertha" featured Sue Guenther as a lead. Gail Galloway, Mary Knolle and Julie Hempel toured with the University Singers and Gail served as President of Mu Phi Epsilon (professional music sorority).

Spring also meant several campus queens. Susie Rosewell was Rose Queen of Delta Sigma Phi, the second Pi Phi in a row. Kay Schnurr was Rose Queen of Delta Sigma Pi. Cornhusker Beauty Queen finalists were Willa Meyer, and Bonnie Knutson. Miss Air Force was Ruthie Read, Sig. Ep. Sweetheart finalist was Ann McDaniel and Theta Xi Dream Girl finalist was Susie Salter.

We were very proud of Bonnie Knutson who was chosen as one of the two Pages in the Ivy Court. Also in the Court were Susie Salter, Karen Skoda, Ardyce Gidley, Janet Luschen, Ruthie Read, Judy Brown and Mary Kay Coonrad.

The entire chapter made an excursion by chartered bus to Columbus, Nebraska, where we were the guests for our Spring Retreat at the home of Mary Ann Behlen.

This fall the members returned determined to make this an even better year. We began by pledging 24 new girls during formal rush week. Sigma Chi Derby Day was a very exciting time for the campus. The chapter pledge class won first place, Susan Segrist was the runner-up for Miss Derby Day, and the peppy Nebraska Betas won the Spirit Trophy.

Two new pledges have already received honors at University pep rallies, Marian Fisher was runner-up for "Miss Quarterback" and Becky Haas was a spirited pledge cheerleader. The pledges were honored at a dessert by the Lincoln Alumnae at the home of Mrs. Richard Groff.

New dorm councillors are Willa Meyer and Judy Kriss; Diane Armour is on the Dean's Advisory Board; Christy Brehm is a Cadence Countess; and Gail Galloway has a lead in Kurt Weill's opera, "Street Scene."

We are hoping for a very successful year!

PLEGGED: Mary Lou Adams, Scottsbluff; Cheri Jo Beel, Valentine; Clea Bode, Gothenburg; Penny Dye, Lincoln; Eileen Eskew, Lincoln; Mary Lou Farmer, Valentine; Bev Fenstermacher, Nebraska City; Lorna Fischer, Omaha; Marion Fisher, Lincoln; Becky Haas, Lincoln; Gia Hemphill, Alexandria, Va.; Susan Moore, York; Mary Ann Morledge, Omaha; Kay Morris, Lincoln; Pam Nordin, Omaha; Gail Overholt, Omaha; Bobbi Schock, Sioux Falls, S.D.; Karen Schnurr, Alliance; Susan Segrist, Leeward, Kan.; Susan Stuckey, Lexington; Susan Sweeney, Omaha; Lois Turner, Omaha; Gwen Vinardi, Omaha, . . .

GAIL GALLOWAY

(Oregon Delta letter on page 87)

# In Memoriam

ALICE M. COATS ASSELIN (Mrs. J. L.) initiated into Michigan Beta October, 1907 died September 24, 1962.

ANNE TITUS BAKER (Mrs. K.) initiated into Oregon Beta February, 1928, died September 21, 1962.

ERNESTINE F. BALL initiated into Ohio Beta October, 1901, died June 24, 1962.

MARTHA ANN MEDDERS BIANCHI (Mrs. E.) initiated into Texas Beta March, 1941, died March 28, 1962.

SUSANNE COX initiated into California Delta March, 1956, died August 25, 1962.

KATHLEEN GEORGE FELTMAN (Mrs.) initiated into Washington Alpha March, 1908, died September 29, 1962.

BARBARA DEUBLER FLEMING (Mrs. J. M., Jr.) initiated into Illinois Alpha February, 1947, died June 17, 1962.

FLORENCE S. ROBBINS FOSTER (Mrs. J. K.) initiated into New York Alpha November, 1904, died September 4, 1962.

MARY L. MAYO FREYTAG (Mrs. E. W.) initiated into Virginia Beta December, 1926, died September 27, 1962, in Lake Forest, Ill.

ETHEL M. STEVENS GUPTIL (Mrs. C. C.) initiated into Vermont Beta November, 1898, died August 7, 1962.

LOIS I. DEVILBISS HAYES (Mrs. A.) initiated into California Alpha February, 1912, died October 24, 1962.

ELIZABETH GILL HUNT (Mrs. L. H.) initiated into Minnesota Alpha February, 1925, died August 6, 1962.

MARY HANNEMAN ISGRIG (Mrs. E.) initiated into Iowa Zeta April, 1933, died July 24, 1962.

MABEL PHILLIPS JESSOP (Mrs. J. E.) initiated into Oregon Alpha February, 1927, died June 9, 1962.

EDITH THOMAS JOHNSON (Mrs. W. F.) initiated into Colorado Beta March, 1921, died May 23, 1962.

PEARL ANDERSON JONES (Mrs. J. J.) initiated into Iowa Beta September, 1903, died September 18, 1962.

MARTHA N. KIMBALL initiated into Colorado Beta October, 1894, died July 14, 1962.

CATHERINE IJAMS LEWIS (Mrs. W. C.) initiated into Illinois Zeta April, 1899, died August 5, 1962.

ELIZABETH A. BOWEN MADIGAN (Mrs. B. R.) initiated into New York Delta March, 1920, died December 18, 1961, in Olean, N.Y.

HELEN DACEY MIX (Mrs. M. D.) initiated into Oregon Beta January, 1952, died November 15, 1961.

THEO TOWNS OSBORN (Mrs. F. W.) initiated into Colorado Alpha October, 1908, died September 16, 1962.

EDNA FAIRCHILD PIER (Mrs. C. G.) initiated into Illinois Zeta November, 1897, died September 2, 1962.

VIRGINIA POLLARD PISTOR (Mrs. W. J.) initiated into Montana Alpha April, 1923, died July 13, 1962.

FLORA A. SIGEL POHLMANN (Mrs. W. C.) initiated into Pennsylvania Beta March, 1895, died May 31, 1962.

GENEVIEVE ORTMAN REESE (Mrs. D. M.) initiated into Nebraska Beta May, 1926, died June 19, 1962.

BEATRICE B. REYNOLDS initiated into Iowa Zeta October, 1904, died September 27, 1962.

FRANCES F. BARBER ROHN (Mrs. R. W.) initiated into Pennsylvania Beta October, 1912, died September 8, 1962.

ELSIE B. SAYLES initiated into Iowa Alpha October, 1883, died October 22, 1962.

JANET HOMER SCOTT (Mrs. D. G.) initiated into Michigan Beta March, 1938, died September 10, 1962.

OLIVE REEVE WAITE (Mrs. R. A.) initiated into New York Alpha March, 1896, died August 2, 1962.

MINNIE M. TRIMBLE WALDRON (Mrs. C. P.) initiated into Minnesota Alpha September, 1906, died October 5, 1962.

MARJORIE LOOSE WATTS (Mrs. S. J.) initiated into Michigan Beta October, 1904, died April 20, 1962.

KATE L. WHITMORE WEBB (Mrs. C. H.) initiated into Nebraska Beta October, 1901, died October 7, 1961.

LILLIAN WEYL initiated into Indiana Alpha March, 1892, died September 21, 1962.

MARY M. WOLFE initiated into Pennsylvania Beta January, 1895, died October 18, 1962.

# Fraternity DIRECTORY

## FOUNDERS OF THE FRATERNITY

Emma Brownlee Kilgore (1848-1924)	Rosa Moore (1848-1924)
Margaret Campbell (1846-1936)	Jennie Nicol, M.D. (1845-1881)
Libbie Brook Gaddis (1850-1933)	Inez Smith Soule (1846-1941)
Ada Bruen Grier (1848-1924)	Fannie Thomson (1848-1868)
Clara Brownlee Hutchinson (1850-1931)	Jennie Horne Turnbull (1846-1932)
Fanny Whitenack Libbey (1848-1941)	Nancy Black Wallace (1845-1918)

## PRESIDENT EMERITUS

May L. Keller, Westhampton College, University of Richmond, Va.

## HONORARY GRAND PRESIDENT

Amy Burnham Onken, Chapin, Ill.

## ARROW EDITOR EMERITUS

Adele Taylor Alford (Mrs. T. N.), 930 Olive Ave., Coronado, Calif.

## GRAND COUNCIL

*Grand President* ..... Alice Weber Mansfield (Mrs. William H.), 8 Long Meadows, St. Louis 31, Mo.  
*Grand Vice-President* ..... Helen Boucher Dix (Mrs. Carr E.), 3154 Halesworth Rd., Columbus 21, Ohio  
*Grand Secretary* ..... Virginia Voorhees Speaker (Mrs. James F.), 2415 Washington Blvd., Kansas City 2, Kan.  
*Grand Treasurer* ..... Olivia Smith Moore (Mrs. Henry, Jr.), 420 Pine St., Texarkana, Texas  
*National Panhellenic Conference Delegate* ..... Dorothy Weaver Morgan (Mrs. Kent R.), 2648 High St., Lincoln 2, Neb.  
*Director of Membership* ..... Lou Ann Chase Tuft (Mrs. Stewart), 1938 S. W. Edgewood Rd., Portland 1, Ore.  
*Director of Programs* ..... Evelyn Peters Kyle (Mrs. Stanley E.), 25 Oak Knoll Gardens Dr., Pasadena 5, Calif.

## ARROW EDITOR

Dorothy Davis Stuck (Mrs. Howard C.), P.O. Box 21-B, Marked Tree, Ark.

## COUNSELOR FOR CHAPTER HOUSE CORPORATIONS

Louise Rosser Kemp (Mrs. J. Page), 619 E. Blacker Ave., El Paso, Tex.

## NATIONAL HISTORIAN

Marian Keck Simmons (Mrs. Oliver B.), 809 W. 69th St., Kansas City 13, Mo.

## NATIONAL SUPERVISOR OF CHAPTER HISTORIES

Rose McColloch Dressler (Mrs. E. B.), 7240 Madison, Kansas City 14, Mo.

## NATIONAL BOARD OF TRUSTEE FUNDS

*Chairman*: Olivia Smith Moore (Mrs. Henry, Jr.), 420 Pine St., Texarkana, Tex.; Lolita Snell Prouty (Mrs. Frank H.), 1760 Locust St., Denver 20, Colo.; Alice Weber Mansfield (Mrs. William H.), 8 Long Meadows, St. Louis 31, Mo.; Marianne Reid Wild (Mrs. Robert S.), 2021 Belmont Rd., N.W., Washington 9, D.C.; Mary Van Buren (Mrs. E.), 2625 Mandeville Canyon Rd., Los Angeles 49, Calif.

## PI BETA PHI MAGAZINE AGENCY

Dorothy Allen Burns (Mrs. F. W.), 264 Citizens Building, Decatur, Ill.

## PI BETA PHI CENTRAL OFFICE

Dorothy Allen Burns (Mrs. F. W.), 264 Citizens Building, Decatur, Ill.

## NOMINATING COMMITTEE

*Chairman*—Mary Elizabeth Zimmerman Knipmeyer (Mrs. L. L.), 612 W. 50th St., Kansas City 12, Mo.  
 Rena Campbell Bowles (Mrs. Merrill), 21 Forest Ave., Bangor, Me.  
 Maxine Williams Morse (Mrs. Carl H.), 6645 Glenway, Birmingham, Mich.

## NATIONAL CONVENTION CHAIRMAN

Helen Anderson Lewis (Mrs. Benjamin C.), 7315 N. Gully Rd., Dearborn 6, Mich.

## STANDING COMMITTEES

**Settlement School Committee**—*Chairman*—Helen Moffett Russell (Mrs. Robert), 6823 Crest Ave., University City 30, Mo.  
*Treasurer*—Sally Bosman Schneider (Mrs. Fred R.), 3017 Devon Rd., Muncie, Ind.  
*Secretary*—Lois Overstreet Summers (Mrs. Charnelle H.), 6011 Cellini St., Coral Gables 46, Fla.  
*Publicity, Editor of Little Pigeon News*—Sarah Pauline Wild Gordon (Mrs. W. G.), 1155 S. Oak Knoll Ave., Pasadena 5, Calif.  
*Slides* (Convention Program and New Set)—Eloise Glazner Hensley (Mrs. Carl W.), 1126 Fay Ave., Kemah, Texas  
*Director*—Marion Webb Mueller (Mrs. Albert G.), Pi Beta Phi Settlement School, Gatlinburg, Tenn.  
**Arrowcraft Shop Manager**—Maria Lou Hutchins Tate (Mrs. Hutchins), Arrowcraft Shop, Gatlinburg, Tenn.  
**Holt House Committee**—*Chairman*—Shirley Jones Mann (Mrs. Robert E.), 6 W. 21st St., Hutchinson, Kan.  
*Treasurer*—Joan Pacey Boydston (Mrs. J. S.), 125 Victoria Ave., Galesburg, Ill.  
*Slides*—Miss Margaret Dick, 288 Southmoreland, Decatur, Ill.  
 Barbara Farley Awbrey (Mrs. Stuart), 104 Clay, Burlington, Iowa  
*Address—Holt House*—402 E. 1st, Monmouth, Ill.  
*Hostess*—Mrs. Henrietta Hines  
 Hours: 10-12 A.M.—2-5 P.M.  
 Every Day Except Sunday

**Committee on Loan Fund**—*Chairman*—Josephine McCleverty, 602 Melrose Ave., East, Seattle 2, Wash.  
*Committee Members*—Lucille Waite Wall (Mrs. Richard), Sweet Springs, Mo.; Edith Bacon Vinson (Mrs. Owen), P.O. Box 111, Santa Monica, Calif.

**Committee on Scholarship**—*Chairman*—Helena Dingle Moore (Mrs. George H., Jr.), 276 Ravenna Dr., Naples, Long Beach, Calif.  
*Assistant Chairman for Lowest Chapters, Colonies and New Chapters*—Martha Beck Weber (Mrs. Edward, Jr.), 6545 West 89th St., Los Angeles 45, Calif.  
*Assistant Chairman for Canadian Chapters*—Jean Hanley Ward (Mrs. H. G.), 6111-111th Ave., Edmonton, Alta., Can.  
*Province Supervisors on Scholarship*:  
 Alpha—Justine Parsons Chappell (Mrs. David L.), 39 Stevens St., Avon, Conn.  
 Beta—Marian Jeffries Reber (Mrs. Lloyd, Jr.), 33 Florenton Rd., Rochester 17, N.Y.

- Gamma**—Leigh Martin Besancon (Mrs. Robert), 907 Wheatley Ave., Dayton 3, Ohio  
**Delta**—Elizabeth Bietsch Brizendine (Mrs. A. W.), 415 Range Rd., Towson, Md.  
**Epsilon**—Ruth Ann Jemegan Runquist (Mrs. Russell), 810 Stuart Ave., East Lansing, Mich.  
**Zeta**—Louise Kelch Vandivier (Mrs. R. McCauley), 3715 N. Meridian, Apt. 1, Indianapolis, Ind.  
**Eta**—Jean Harlor Thomas (Mrs. Robert W.), 5524 Barfield Rd., Memphis 17, Tenn.  
**Theta**—Annette Mitchell Mills (Mrs. Jack), 3118 Overton Dr., Birmingham 9, Ala.  
**Iota**—Margaret Blanchard Daiker (Mrs. Donald A.), 1004 Hinman Ave., Evanston, Ill.  
**Kappa**—Jane Edwards McPherson (Mrs. David C.), 5416 Stauder Circle, Minneapolis 24, Minn.  
**Lambda**—Mary Bell White Belaire (Mrs. Rodney), 705 S. Main St., Stuttgart, Ark.  
**Mu**—Mary Lucile Cremer Bostwick (Mrs. Don L.), 526 Waterbury Circle, Des Moines, Iowa.  
**Nu**—Jean Orr Donaldson (Mrs. Robert), 1816 W. Arrowhead Dr., Stillwater, Okla.  
**Xi**—Jean Blanch Johnston (Mrs. James J.), 4810 Harvard Lane, Denver 22, Colo.  
**Omicron**—Marilynn Seitz Johnson (Mrs. Ewing M.), 1107 E. 54th Ave., Spokane, Wash.  
**Pi**—Carol Trohan Glover (Mrs. Wayne), 518 S. Meadow Rd., West Covina, Calif.  
**Committee on Transfers**—Mary Catherine Brewer Arthur (Mrs. James C.), 4030 N. Riverside Dr., Columbus, Ind.  
**Committee on Fraternity Study and Education**—*Chairman*—Miss Ruth Louise Dierks, 261 W. Rio Rd., Lincoln, Neb.  
*Province Supervisors on Fraternity Study and Education:*  
**Alpha**—Miss Ronda Gamble, 14 Middle St., Beverly, Mass.  
**Beta**—Lydia Eloise Lueder Darling (Mrs. Frederick E.), 1000 E. Ave., Apt. 103, Rochester 7, N.Y.  
**Gamma**—Sabra Hansen Qua (Mrs. George F.), 18715 Fairmount Blvd., Shaker Heights 18, Ohio.  
**Delta**—Katherine Batts Salley (Mrs. W. C.), 1600 W. 49th St., Norfolk 8, Va.  
**Epsilon**—Shirley Hope Hassard VanderKar (Mrs. R. S.), 522 Rivard Blvd., Grosse Pointe 30, Mich.  
**Zeta**—Norma Fleming Cusick (Mrs. Michael), 2662 Meadowlark Lane, Columbus, Ind.  
**Eta**—Edna Ritchey Bunn (Mrs. James P.), 1208 Glenwood Dr., Chattanooga, Tenn.  
**Theta**—Jett Munroe Schmelz (Mrs. Robert), 1137 Arizona Ave., Ft. Lauderdale, Fla.  
**Iota**—Elizabeth Frushour Hill (Mrs. J. Robert), 10 South Side Country Club Rd., Decatur, Ill.  
**Kappa**—Alice Brown Larsen (Mrs. Robert), 2115 W. 49th St., Minneapolis 10, Minn.  
**Lambda**—Helen Gorse, 6165 Waterman Ave., St. Louis 12, Mo.  
**Mu**—Margaret Pyle McClure (Mrs. Al C.), 4 Hillcrest Rd., Wichita 8, Kan.  
**Nu**—Jane Campbell Butler (Mrs. John R.), 2047 McClendon, Houston 25, Tex.  
**Xi**—Patricia Richardson Guthrie (Mrs. J. A., Jr.), 1800 Garfield Ave., Laramie, Wyo.  
**Omicron**—Karin Cederwall McAuley (Mrs. R. Bruce), 7221 78th S.E. Mercer Island, Wash.  
**Pi**—Margaret Brown Rhoads (Mrs. R. Alden), 18851 Groverdale, Covina, Calif.  
**Pi Phi Times Committee**—*Coordinator*: Carolyn Jean Moody Lockhart (Mrs. Arthur A.), 6231 E. 6th St., Long Beach, Calif.  
*Province Coordinators:*  
**Alpha**—D. Irene Warner, 104 Toxteth St., Brookline, Mass.  
**Beta**—Beverly Paris Dox (Mrs. James G.), 4505 E. Patricia Dr., Clarence, N.Y.  
**Gamma**—Betty Hueter, 228 Rockingham, Toledo 10, Ohio.  
**Delta**—Helen Morgan Glasser (Mrs. Leo G.), 112 Somerset Rd., Wilmington 3, Del.  
**Epsilon**—Ruth E. Golden Pickl (Mrs. Joseph, Jr.), 1619 Plateau Dr., Jackson, Mich.  
**Zeta**—Mary Winkler Brennan (Mrs. Jerry E., Jr.), 403 Northview Ct., Chesterfield, Ind.  
**Eta**—Pat Whitesides Akers (Mrs. William A.), 634 Scenic Dr., Knoxville 19, Tenn.  
**Theta**—Ruth Black Arnold (Mrs. Sidney M.), 1611 Mt. Paran Rd., N.W., Atlanta 5, Ga.  
**Iota**—Dorothy Merrick Kraus (Mrs. Bert), 425 S. Park St., LaGrange, Ill.  
**Kappa**—Julianne Hooper, 2741 Ewing Ave., S., Minneapolis 16, Minn.  
**Lambda**—Mattalou Marshal Roth (Mrs. Milo K.), 524 N. Mt. Olive, Siloam Springs, Ark.  
**Mu**—Helen Walton West (Mrs. J. Arch), 3108 Valley Dr., Sioux City, Iowa.  
**Nu**—Janet McDonald Sawyer (Mrs. James T.), 2206 Parker, Amarillo, Tex.  
**Xi**—Betty Jane Hughart Larsen (Mrs. Richard T.), 1219 Dexter, Denver 20, Colo.  
**Omicron**—Mary Hawley Peck (Mrs. Harold W.), 12758-7th N.W., Seattle 77, Wash.  
**Pi**—Carolyn Moody Lockhart (Mrs. Arthur A.), 6231 E. 6th St., Long Beach 14, Calif.  
**Committee on Fraternity Music**—*Chairman*—Frances Brigrance Calvert (Mrs.), Box 244, Marked Tree, Ark.  
*Committee Members:*  
 Mary Swanson Engle (Mrs. Dale), 2304 W. 104th St., Leawood, Kan.  
 Norma Kennedy Sherman (Mrs. George O., Jr.), 7626 Chadwick, Prairie Village, Kan.  
**Committee on Chaperons:**  
 Edith Hoyer Rankin (Mrs. Allen R.), 2185 Cambridge Blvd., Columbus 21, Ohio.  
**Emma Harper Turner Memorial Funds Committee**—*Chairman*—Lucile Douglass Carson (Mrs. Floyd H.), 1601 Oakhurst Ave., Winter Park, Fla.  
*Committee Members:*  
 Nena Belle Green Dame (Mrs. Wyatt E.), 1000-15th Ave. North, St. Petersburg, Fla.  
 Lillian Beck Holton (Mrs. Edwin Lee), 217 N. 14th St., Manhattan, Kan.  
**Centennial Fund Committee**—  
*Chairman*—Betty Bailey Hall (Mrs. Adin H.), 5226 Darnell, Houston 35, Tex.  
*Treasurer*—Caroline Prouty Shreve (Mrs. Theodore N.), 417 Leyden St., Denver 20, Colo.  
*Committee Members:*  
 Lou Brown Gruenberg (Mrs. P. C.), 339 Madison, Memphis, Tenn.  
 Isabel Mulholland Cramer (Mrs. Paul B.), 3067 Maiden Lane, Altadena, Calif.  
 Virginia Gerding Hagaman (Mrs. F. Homer), 1301 Medford Rd., Wynnewood, Pa.  
**Centennial Projects Committee**—  
*Chairman*—Myldred Allen Hightower (Mrs. Floyd R.), 6252 Alpha Rd., Dallas, Tex.  
*Committee Members:*  
 Edythe Mulveyhill Brack (Mrs. Reginald), 6043 Walnut Hill Lane, Dallas, Tex.  
 Barbara Browne Martindale (Mrs. J. Bruce, Jr.), 6223 Desco Dr., Dallas, Tex.  
 Margaret Gessner Twyman (Mrs. Margaret G.), 28 W. 44th St., New York 36, N.Y.  
 Doris Houser Greenbaum (Mrs. C. S.), 2495 Columbia Ave., Palo Alto, Calif.  
 Myra DePalma Reimer (Mrs. William E., Jr.), 214 Oxford Hill Lane, Havertown, Pa.  
**Committee on Fraternity Extension**—*Chairman*—Dorothy Weaver Morgan (Mrs. Kent R.), 2648 High St., Lincoln 2, Neb.  
**Committee on Canadian Project**—*Chairman*—Margaret Drummie Bagg (Mrs. D. C.), 5551 Queen Mary Rd., Montreal 29, P.Q., Can.  
**Committee on Manuals**—Miss Margaret J. Dick, 288 Southmoreland, Decatur, Ill.  
**Committee on Alumna Programs and Projects**—Miss Shirley Bradshaw, 531 Queenston St., Winnipeg, Man., Canada.  
**Committee on Citizenship**—Marie Tunstall Lingo (Mrs. Benjamin H.), 1731 Lanier Place, N.W., Washington, D.C.  
*Committee Members:*  
 Jeretta Popham Hoopes (Mrs. Robert), 1398 N. Cherry St., Galesburg, Ill.  
 Jane Sturgeon Armstrong (Mrs. Barry N.), 90 Hunt Club Dr., London, Ont., Can.

## NATIONAL PANHELLENIC CONFERENCE

- NPC Chairman**—Mrs. William Nash, 410 Fairfax, Little Rock, Ark.  
**Pi Beta Phi Delegate**—Mrs. Robert S. Wild, 2021 Belmont Rd. N.W., Washington 9, D.C. (Will hold Office until 1963)  
**Pi Beta Phi Delegate**—Dorothy Weaver Morgan (Mrs. Kent R.), 2648 High St., Lincoln 2, Neb.



# Active Chapter DIRECTORY

## ALPHA PROVINCE

*President*—Ethel Sanford Adams (Mrs. Philip E.), 170 Marlborough St., Boston 16, Mass.  
*Maine Alpha*—University of Maine, Marcia Fuller, 317 Kennebec Hall, Orono, Me.  
*Nova Scotia Alpha*—Dalhousie University, Margot Horne, 21 McKay St., Dartmouth, N.S., Can.  
*Vermont Alpha*—Middlebury College, Karen Paullin, Box 1065, Middlebury College, Middlebury, Vt.  
*Vermont Beta*—University of Vermont, Beverly Hume, 369 S. Prospect St., Burlington, Vt.  
*Massachusetts Alpha*—Boston University, Linda Herbut, 131 Commonwealth Ave., Boston 16, Mass.  
*Massachusetts Beta*—University of Massachusetts, Jo-Anne Veale, 388 N. Pleasant St., Amherst, Mass.  
*Connecticut Alpha*—University of Connecticut, Betsy Ann Jones, Pi Beta Phi House, Storrs, Conn.

## BETA PROVINCE

*President*—Mildred Moyer O'Donnell (Mrs. Allen T.), Girdle Rd., Elma, N.Y.  
*New York Alpha*—Syracuse University, Kate Antony, 210 Walnut Pl., Syracuse, N.Y.  
*New York Gamma*—St. Lawrence University, Margaret LaRock, Pi Beta Phi House, Canton, N.Y.  
*New York Delta*—Cornell University, Carole Nelson, 330 Triphammer Rd., Ithaca, N.Y.  
*Pennsylvania Beta*—Bucknell University, Joan E. Egge, W 140, Bucknell Univ., Lewisburg, Pa.  
*Pennsylvania Gamma*—Dickinson College, Kathryn Kuhn, Biddle House, Carlisle, Pa.  
*Pennsylvania Epsilon*—Pennsylvania State University, Lois Affleck, 120 Pollock #2, University Park, Pa.

## GAMMA PROVINCE

*President*—Nancy Stewart Smetts (Mrs. William A.), 28327 Osborn Rd., Bay Village 40, Ohio.  
*Ohio Alpha*—Ohio University, Becky Morelock, 6 S. College St., Athens, Ohio.  
*Ohio Beta*—Ohio State University, Susie Fitz-Gibbon, 1845 Indianola, Columbus 10, Ohio.  
*Ohio Delta*—Ohio Wesleyan University, Jean McBride, Austin Hall, Delaware, Ohio.  
*Ohio Epsilon*—University of Toledo, Betty Bing, 1030 Hawk St., Toledo 12, Ohio.  
*Ohio Zeta*—Miami University, Ellen Plummer, Wells Hall, Oxford, Ohio.  
*Ohio Eta*—Denison University, Carol Jaeger, Box 1228, Denison University, Granville, Ohio.

## DELTA PROVINCE

*President*—Katherine Black Massenburg (Mrs. Black), 5608 Purlington Way, Baltimore 12, Md.  
*Maryland Beta*—University of Maryland, Ellen Elizabeth Flood, 12 Fraternity Row, College Park, Md.  
*District of Columbia Alpha*—George Washington University, Pat Poindexter, 2313 Pennsylvania Ave. N.W., Washington, D.C.  
*Virginia Gamma*—College of William & Mary, Janet Norment, Pi Beta Phi House, Williamsburg, Va.  
*West Virginia Alpha*—West Virginia University, Marlow Greenfield, 1493 University Ave., Morgantown, W.Va.  
*North Carolina Alpha*—University of North Carolina, Kathryn Motsinger, Pi Beta Phi House, Chapel Hill, N.C.  
*North Carolina Beta*—Duke University, Nancy Dailey, 7416 College Station, Durham, N.C.  
*South Carolina Alpha*—University of South Carolina, Gail Broughton, 3331 Wilmot Ave., Columbia, S.C.

## EPSILON PROVINCE

*President*—Virginia A. Losee Meyer (Mrs. Russel), 2600 Pine Lake Rd., Orchard Lake 2, Mich.  
*Michigan Alpha*—Hillsdale College, Marcia Pohto, East Hall, Hillsdale, Mich.  
*Michigan Beta*—University of Michigan, Sandra Nunneley, 836 Tappan, Ann Arbor, Mich.  
*Michigan Gamma*—Michigan State University, Jayne Hultman, 343 N. Harrison, East Lansing, Mich.  
*Michigan Delta*—Albion College, G. Sue Miller, Susanna Wesley Hall, Albion, Mich.  
*Ontario Alpha*—University of Toronto, Jennifer Moore, 2019 Stewart Cres., Cooksville, Ont., Can.  
*Ontario Beta*—University of Western Ontario, Sally Young, 293 Central Ave., London, Ont., Can.

## ZETA PROVINCE

*President*—Helen Forsyth Raup (Mrs. Allan C.), 4015 Guilford Ave., Indianapolis 5, Ind.  
*Indiana Alpha*—Franklin College, Grace Cleveland, 1143 E. Jefferson, Franklin, Ind.  
*Indiana Beta*—Indiana University, Virginia Shaw, 928 E. Third St., Bloomington, Ind.  
*Indiana Gamma*—Butler University, Lydia Hildreth, 831 West Hampton Dr., Indianapolis, Ind.  
*Indiana Delta*—Purdue University, Shirley Werner, 1012 State, West Lafayette, Ind.  
*Indiana Epsilon*—DePauw University, Nancy Phillips, 303 S. Locust, Greencastle, Ind.  
*Indiana Zeta*—Ball State Teachers College, Chris Cook, 422 N. Calvert, Muncie, Ind.

## ETA PROVINCE

*President*—Freda Stafford Schuyler (Mrs. Peter), 5142 Normandy Ave., Memphis, Tenn.  
*Kentucky Alpha*—University of Louisville, Sallie Gullledge, 2030 Confederate Pl., Louisville, Ky.  
*Kentucky Beta*—University of Kentucky, Ann Armstrong, 232 E. Maxwell St., Lexington, Ky.  
*Tennessee Alpha*—University of Chattanooga, Elma O'Neal, 1218 Mississippi Ave., Chattanooga, Tenn.  
*Tennessee Beta*—Vanderbilt University, Cornelia Cunningham, Box 301, Vanderbilt Univ., Nashville, Tenn.  
*Tennessee Gamma*—University of Tennessee, Susan Yvonne Thompson, 821 Temple Ave., Box 398, Knoxville, Tenn.  
*Tennessee Delta*—Memphis State University, Mynders West, M.S.U., Memphis, Tenn.

## THETA PROVINCE

*President*—Mary Jane Stein Derringer (Mrs. Paul), 3928 Fontainebleau Dr., Tampa 3, Fla.  
*Alabama Alpha*—Birmingham-Southern College, Rebecca Scott, Box 440, B.S.C., Birmingham, Ala.  
*Alabama Beta*—University of Alabama, Joan Suto, Box 2209, University, Ala.  
*Alabama Gamma*—Auburn University, Nadine Vogel, Dorm 7, Room 204, Auburn, Ala.  
*Florida Alpha*—Stetson University, Donna Jacques, Box 242, Stetson U., De Land, Fla.  
*Florida Beta*—Florida State University, Alice Barron, 515 W. College Ave., Tallahassee, Fla.  
*Florida Gamma*—Rollins College, Isabel MacLeod, Rollins College, Winter Park, Fla.  
*Georgia Alpha*—University of Georgia, Rosemary Marett, 886 S. Milledge Ave., Athens, Ga.

## IOTA PROVINCE

*President*—Fay Martin Gross (Mrs. L. Morell), 746 Woodland Ave., Hinsdale, Ill.  
*Illinois Alpha*—Monmouth College, Judy Sluka, Grier Hall, Monmouth, Ill.  
*Illinois Beta-Delta*—Knox College, Mary McGuire, Williston Hall, Knox College, Galesburg, Ill.  
*Illinois Epsilon*—Northwestern University, Carol Libby, 636 Emerson, Evanston, Ill.  
*Illinois Zeta*—University of Illinois, Sherry Johnson, 1005 S. Wright, Champaign, Ill.  
*Illinois Eta*—Millikin University, Martha Evans, 210 N. Dennis, Decatur, Ill.  
*Illinois Theta*—Bradley University, Carole Kelley, 1004 N. Institute, Peoria, Ill.



## KAPPA PROVINCE

- President*—Constance Fegles Adams (Mrs. Cuyler C.), 4618 Edgebrook Pl., Minneapolis 24, Minn.  
*Wisconsin Alpha*—University of Wisconsin, Kris Ekstrom, 235 Langdon St., Madison, Wis.  
*Wisconsin Beta*—Beloit College, Katherine Juneau, 202 Central Hall, Beloit, Wis.  
*Wisconsin Gamma*—Lawrence College, Jeanne Skidmore, 414 Colman, Appleton, Wis.  
*Manitoba Alpha*—University of Manitoba, Gail Moffat, 124 Larchdale Cres., Winnipeg, Man., Can.  
*North Dakota Alpha*—University of North Dakota, Patricia McBride, 409 Cambridge, Grand Forks, N.D.  
*Minnesota Alpha*—University of Minnesota, Barbara Wiik, 3211 E. 50th St., Minneapolis, Minn.  
*Alberta Alpha*—University of Alberta, (Pres.) Sandra Mark, 8903-112th, Edmonton, Alta., Can.

## LAMBDA PROVINCE

- President*—Madeleine Closs Lafon (Mrs. Thomas H.), 7045 Maryland Ave., St. Louis 30, Mo.  
*Missouri Alpha*—University of Missouri, Nancy Wright, 511 E. Rollins, Columbia, Mo.  
*Missouri Beta*—Washington University, Marianne R. Heinicke, 6150 South Grand Blvd., St. Louis 11, Mo.  
*Missouri Gamma*—Drury College, Judith Hurst, 129 Wallace Hall, Drury College, Springfield, Mo.  
*Arkansas Alpha*—University of Arkansas, Paula Hamm, Pi Beta Phi House, Fayetteville, Ark.  
*Louisiana Alpha*—Newcomb College, Carol Boren, 67 Newcomb Pl., New Orleans, La.  
*Louisiana Beta*—Louisiana State University, Margaret Janet White, Box 13293, L.S.U., Baton Rouge, La.  
*Mississippi Alpha*—University of Southern Mississippi, Nancy Ramsay, Station A, Box 411, Hattiesburg, Miss.  
*Mississippi Beta*—University of Mississippi, Helen Wood, Box 2126, University, Miss.

## MU PROVINCE

- President*—Betty Summerwill Koza (Mrs. Roy J.), 340 Hutchinson Ave., Iowa City, Iowa.  
*Iowa Alpha*—Iowa Wesleyan University, Janice Odem, S-T Hall, Mt. Pleasant, Iowa.  
*Iowa Beta*—Simpson College, Sue Haldeman, 1009 North B., Indianola, Iowa.  
*Iowa Gamma*—Iowa State University, Janet Readhead, 208 Ash Ave., Ames, Iowa.  
*Iowa Zeta*—University of Iowa, Sally Echternacht, 815 E. Washington, Iowa City, Iowa.  
*South Dakota Alpha*—University of South Dakota, Barbara Anderson, 118 N. Plum, Vermillion, S.D.  
*Nebraska Beta*—University of Nebraska, Gail Galloway, 6100 Huntington, Lincoln, Neb.  
*Kansas Alpha*—University of Kansas, Mary Baumgartner, 1612 W. 15th St., Lawrence, Kan.  
*Kansas Beta*—Kansas State University, Karen Klingler, 1819 Todd Rd., Manhattan, Kan.

## NU PROVINCE

- President*—Edythe Mulveyhill Brack (Mrs. Reginald), 6043 Walnut Hill Lane, Dallas, Tex.  
*Oklahoma Alpha*—University of Oklahoma, Sue Guthrie, 1701 S. Elm, Norman, Okla.  
*Oklahoma Beta*—Oklahoma State University, Carol Kay Miller, 324 Cleveland, Stillwater, Okla.  
*Texas Alpha*—University of Texas, Carol Glee Lorette, 2300 San Antonio, Austin, Tex.  
*Texas Beta*—Southern Methodist University, Marianna Haberle, 3101 Daniels, Dallas, Tex.  
*Texas Gamma*—Texas Technological College, Deana McNeil, 2324-6th St., Lubbock, Tex.  
*Texas Delta*—Texas Christian University, Pam Small, Box 30128, T.C.U., Ft. Worth, Tex.  
*New Mexico Alpha*—University of New Mexico, Martha Weidman, 1701 Mesa Vista Rd. N.E., Albuquerque, N.M.

## XI PROVINCE

- President*—Dorothy Hughes Browning (Mrs. Thomas C.), 2285 Walker Lane, Salt Lake City 17, Utah.  
*Colorado Alpha*—University of Colorado, Sandy Timmermann, 890-11th St., Boulder, Colo.  
*Colorado Beta*—University of Denver, Betsy Busse, 2203 S. Josephine, Denver, Colo.  
*Colorado Gamma*—Colorado State University, Carol Burns, Rt. 1, Box 299, Ft. Collins, Colo.  
*Wyoming Alpha*—University of Wyoming, Anne Siren, 452 N. 8th St., Laramie, Wyo.  
*Utah Alpha*—University of Utah, Janice Poole, 92 S. Wolcott, Salt Lake City 17, Utah.  
*Montana Alpha*—Montana State College, Nancy Benke, Quad D, Bozeman, Mont.

## OMICRON PROVINCE

- President*—Lola Story Finch (Mrs. Wm. Howard), 1612 Charlotte St., Pullman, Wash.  
*Washington Alpha*—University of Washington, Liz Roberts, 4548-17th N.E., Seattle, Wash.  
*Washington Beta*—Washington State University, Jan Jamar, 707 Linden, Pullman, Wash.  
*Washington Gamma*—University of Puget Sound, Roberta Whinery, North Dorm, UPS, Tacoma, Wash.  
*Oregon Alpha*—University of Oregon, Denise Allen, 1518 Kincaid, Eugene, Ore.  
*Oregon Beta*—Oregon State University, Molly Perry, 3002 Harrison, Corvallis, Ore.  
*Oregon Gamma*—Willamette University, Barbara Morse, 1445 State St., Salem, Ore.  
*Oregon Delta*—Portland State College, Bonnie Apperson, 927 S.W., Jackson, Portland, Ore.  
*Idaho Alpha*—University of Idaho, Karen Peterson, 507 Idaho, Moscow, Idaho

## PI PROVINCE

- President*—Clara Hall Sipherd (Mrs. L. W.), 4170 La Ladera Rd., Santa Barbara, Calif.  
*California Beta*—University of California, Marcia Clifford Finch, 2325 Piedmont Ave., Berkeley, Calif.  
*California Gamma*—University of Southern California, Jean Brunton, 647 W. 28th St., Los Angeles 7, Calif.  
*California Delta*—University of California at Los Angeles, Anne Plumb, 700 Hilgard Ave., Los Angeles 24, Calif.  
*California Epsilon*—San Diego State College, Nedra Snyder, 6051 Lindo Paseo #336-1, San Diego 15, Calif.  
*California Zeta*—University of California at Santa Barbara, Linda Sauer, 763 Camino Pescadero, Goleta, Calif.  
*Nevada Alpha*—University of Nevada, Jeanne Sadler, 869 N. Sierra St., Reno, Nev.  
*Arizona Alpha*—University of Arizona, Frances Kohfeldt, 1035 N. Mountain, Tucson, Ariz.



**OREGON DELTA—PORTLAND STATE COLLEGE.** Chartered, December 4, 1960. Pledge Day, October 17, 1962. This term started off with two weeks of rush. The Oregon Deltas found themselves quite busy with parties practically every night of the week. Although very busy, the Pi Phis at Portland State are working desperately to maintain the top grades which they hold on campus.

The Oregon Deltas at Portland State are very proud of the activities that their girls are engaged in. Joan Welby is Panhellenic President and doing a fine job I might add. Pat Flanagan has taken on the responsibility of A.W.S. President.

We are now making preparations for the fall Panhellenic Dance.

It is called the Pajama Dance and has proved to be a success in years passed.

Diane Kopta and Bonnie Apperson are heading a service project for the Oregon Deltas. It consists of gathering and packing books for the Philippines.

Shirley Abbott and Joan Welby are working on a Christmas Party which looks as if it is going to be a little out of the ordinary and a lot of fun.

PLEDGED: Bonnie Sloan, Beverly Kingwell, Arlene Matson, Pat Danford, Shayla Miller, Joy Martin, Kathy Williams, Sally Sagar, Doreen McClan, Barbi Chambers, Joani Walton, Linda Merz, Carol Kessinger, Linda Routan, Susan McKee.

BONNIE APPERSON

# Alumnae Department DIRECTORY

Secretary for the Alumnae and Grand Vice-President—Helen Boucher Dix (Mrs. Carr E.), 3154 Halesworth Rd., Columbus 21, Ohio.  
 Director of Programs—Evelyn Peters Kyle (Mrs. Stanley E.), 23 Oak Knoll Gardens Dr., Pasadena, Calif.  
 Alumnae Club Editor—Virginia Sherman Kozak (Mrs. Andrew), R.D. 1, Bridgeport, N.Y.  
 Order of Golden Arrow—address correspondence to Central Office.

## ALUMNAE CLUB CORRESPONDING SECRETARIES

\*No Officer list received  
 \*\*No Corresponding Sec. Used Pres.

### ALPHA PROVINCE

*Alumnae Province President*—Ada M. Towle Hawkins (Mrs. Arthur), 9 Westwood Rd., Storrs, Conn.  
*Berkshire, Mass.*—Jean Caryer Lovejoy (Mrs. H. C.), 341 William St., Pittsfield, Mass.  
*Burlington, Vt.*—Carol Stickney Burdett (Mrs. John), 13 Church St., Essex Junction, Vt.  
*Eastern Connecticut*—Janet Gaylord Atkins (Mrs. Adrian), Box 137A—R. 2, Storrs, Conn.  
*Eastern Maine*—Mary Gulnac Houghton (Mrs. Herbert R.), 36 Myrtle St., Orono, Me.  
*Greater Boston, Mass.*—Miriam Sidelinger Lewis (Mrs. Edward), 14 Natalie Ave., Melrose, Mass.  
*Halifax, N.S., Can.*—Jean Ross Harrington (Mrs. Frank), 10 Wilson Ave., Birch Cove, Halifax County, N.S., Can.  
*Hartford, Conn.*—Janet Freitag Rogan (Mrs. P. W.), 1244 Windsor Ave., Windsor, Conn.  
*Manchester Area, Conn.*—Dorothy Jurigas Krivick (Mrs. George A.), 84 Ayers Rd., Wapping, Conn.  
*Montreal, Quebec, Can.*—Vivian Corrigan Tremblay (Mrs. C. E.), 6 Russell Ave., Town of Mount Royal 16, Que., Can.  
*New Haven, Conn.*—Barbara Long Cottrell (Mrs. Charles), Laurel Crest, Hull Rd., Branford, Conn.  
*Portland, Me.*—Helen Innman Boomer (Mrs. Joseph), 16 Oakwood Rd., Cape Elizabeth, Me.  
*Southern Fairfield County, Conn.*—Martha Niestad Stillman (Mrs. Charles), 26 West Hills, New Canaan, Conn.  
*Thames River, Conn.*—Beverly Brown Smith (Mrs. Del), Bodanski Dr., Alien Heights, Gales Ferry, Conn.  
*West Suburban of Boston, Mass.*—Ann Schaut Whelan (Mrs. David P.), 1273 Walnut St., Newton Highlands, Mass.

### BETA PROVINCE

*Alumnae Province President*—Betty Scott Starr (Mrs. William G.), 230 Carroll Ave., Mamaroneck, N.Y.  
*Albany, N.Y.*—Alice Wilson, 110 North Pine Ave., Albany, N.Y.  
*Buffalo, N.Y.*—Bobbie Lay White (Mrs. Wm. C., III), 9 Valley Stream Rd., Clarence, N.Y.  
*Central Pennsylvania*—Patricia Wannenmacher Apple (Mrs. James), 414 St. Louis, Lewisburg, Pa.  
*Harrisburg-Carlisle, Pa.*—Margaret Davis O'Keefe (Mrs. Michael F.), 515 S. York St., Mechanicsburg, Pa.  
*Ithaca, N.Y.*—Constance Salm Condon (Mrs. L. H., Jr.), 1790 Slaterville Rd., Ithaca, N.Y.  
*Long Island-North Shore, N.Y.*—Fay Voelker Boyd (Mrs. William J.), 26 Whitlock St., Plainview, N.Y.  
*New York City, N.Y.*—JoAnn Wood (Mrs. David C.), 1 E. 62nd St., New York 21, N.Y.  
*Northern, N.J.*—Marilyn Watkins Stone (Mrs. Edward W.), 68 Beverly Rd., Upper Montclair, N.J.  
*Philadelphia, Pa.*—Marian Lane—Ann Sharpe Mason (Mrs. Eugene), 590 Kromer Ave., Berwyn, Pa.  
*Philadelphia, Pa.*—Delco—Janet Replogle Roberts (Mrs. Robert), 837 Surrey Lane, Media, Pa.  
*Pittsburgh, Pa.*—Mary Buzzard DeNinno (Mrs. E. P.), 625 Clyde St., Pittsburgh 13, Pa.  
*Pittsburgh-South Hills, Pa.*—Roberta Grigsby Keith (Mrs. Bradley), Eck Rd., Wappingers Falls, N.Y.  
*Poughkeepsie, N.Y.*—Margaret Belton Brown Houston (Mrs. G. M.), 110 Waldron Ave., Glen Rock, N.J.  
*Ridgewood, N.Y.*—Betty Barns Harris (Mrs. G. M.), 110 Waldron Ave., Glen Rock, N.J.  
*Rochester, N.Y.*—Gervaise Larson Westerman (Mrs. John), 780 Maple St., Henrietta, N.Y.  
*Schenectady, N.Y.*—Lynn Behman Hamilton (Mrs. S. B.), 1059 Parkwood Blvd., Schenectady, N.Y.  
*Southern N.J.*—Dorothy Wahlstrom (Mrs. Robert), 401 Kingston Dr., Haddonfield, N.J.  
*State College, Pa.*—Eve Murray (Mrs. Robert K.), 1222 Old Boalsburg Rd., State College, Pa.  
*Syracuse, N.Y.*—Nan Unger Brown (Mrs. Willis), 211 Wycliffe Rd., Syracuse, N.Y.  
*Westchester County, N.Y.*—Jane Spearman Bengel (Mrs. Robert R.), 24 Barry Rd., Scarsdale, N.Y.  
*York County, Pa.*—Priscilla Angstman Chancellor (Mrs. T. E., Jr.), 2518 Stanford Dr., York, Pa.

### GAMMA PROVINCE

*Alumnae Province President*—Isabell BROWN Dautel (Mrs. Charles S.), 5664 Candlelite Terr., Cincinnati 38, Ohio.  
*Akron, Ohio*—Lorna Jeanne Gibson Phares (Mrs. James), 610 Deborah Dr., Akron, Ohio.  
*Athens, Ohio*—Anna Margaret Morrison Fulks (Mrs. Charles), 44 Maplewood St., Athens, Ohio.  
*Canton, Ohio*—Dolores Lewis (Mrs. Dean T.), 1106 Western Ave., Canton, Ohio.  
*Cincinnati, Ohio*—Sue Logan Doan (Mrs. R. A.), 1037 Pineknott, Cincinnati 38, Ohio.  
*Cleveland East, Ohio*—Jean Bailey Gaede (Mrs. Robert), 18314 Scottsdale Blvd., Shaker Heights 22, Ohio.  
*Cleveland West*—Alice M. McPherson, 17317 Madison Ave., Apt. 19, Lakewood 7, Ohio.  
*Columbus, Ohio*—Sharon Shelton (Mrs. William B.), 1379 Mulford Rd., Columbus 12, Ohio.  
*Dayton, Ohio*—Cynthia Swingle Morris (Mrs. R. J.), 2717 Ridgeway Ct., Dayton 40, Ohio.  
*Hamilton, Ohio*—Barbara Poyzell Holloway (Mrs. R. A.), 565 Fairhaven Dr., Hamilton, Ohio.  
*Lake County, Ohio*—Mary Thompson Esselstyn (Mrs. Wm. J.), 271 Melridge Dr., Painesville, Ohio.  
*\*Newark-Granville, Ohio*  
*Ohio Valley, Ohio*—Tina Matanic (Mrs. Vincent), R.D. #4, Box 261, Elm Grove, W.Va.  
*Springfield, Ohio*—Anna Pappas Gianakopoulos (Mrs. J. G.), 21 Trenton Pl., Springfield, Ohio.  
*Toledo, Ohio*—Dora Edwards Ganoom (Mrs. James), 3540 Harley Rd., Toledo 13, Ohio.  
*Youngstown-Warren, Ohio*—Lucile Ottman Pardee (Mrs. John C.), 42 N. Cadillac Dr., Youngstown 12, Ohio.

### DELTA PROVINCE

*Alumnae Province President*—Susan Rose Saunders (Mrs. J. Maryon), West University Dr., Chapel Hill, N.C.  
*Baltimore, Md.*—Mary Alford Hubbard (Mrs. J. E.), 304 Thornhill Rd., Baltimore 12, Md.  
*Chapel Hill, N.C.*—Patricia Hogan Graves (Mrs. William L.), 210C Branson St., Chapel Hill, N.C.  
*Charleston, W.Va.*—Virginia Gaston Rees (Mrs. Thomas B.), 2744 Daniels Ave., South Charleston, W.Va.  
*Charlotte, N.C.*—Roberta Casey Rankin (Mrs. John W.), 4001 Abington Rd., Charlotte, N.C.  
*Clarksburg, W.Va.*—Ann Valley Rounta (Mrs. John), 121 Ridenour St., Clarksburg, W.Va.  
*Columbia, S.C.*—Glenda T. Crafts (Mrs. G. Everett), 150½ S. Bull St., Columbia, S.C.  
*Maryland-D.C. Suburban (Marianne Reid Wild)*—Margaret Wetmore Harlan (Mrs. J. G., Jr.), 8700 Fenway, Bethesda 14, Md.  
*Morgantown, W.Va.*—Flomira Wheeler Flennikin (Mrs. C. W., Jr.), 447 Jefferson St., Morgantown, W.Va.  
*Norfolk, Va.*—Elizabeth Fenestress Ferratt (Mrs. Thomas), 1019 Larchmont Cresc., Norfolk, Va.  
*Northern, Va.*—Ida Puthoff Kugler (Mrs. Wm. R.), 4706 Macon St., McLean, Va.  
*Richmond, Va.*—(May L. Keller)—Minette Ruddiman Shields (Mrs. Adrian), 4327 Chamberlayne Ave., Richmond, Va.  
*Roanoke, Va.*—Bernice Noffsinger Thomas (Mrs. J. W. B.), 4404 Wyndale Ave., S.W., Roanoke, Va.  
*\*Southern, W.Va.*  
*Washington, D.C.*—Margaret Wetmore Harlan (Mrs. John G., Jr.), 8700 Fenway Dr., Bethesda, Md.  
*Wilmington, Del.*—Patricia Reed Bates (Mrs. T. M.), 311 Taft Ave., Wilmington 5, Del.

### EPSILON PROVINCE

*Alumnae Province President*—Anne Henderson Austin (Mrs. A. H.), 9 Leacroft, Don Mills, Ont., Canada  
*Ann Arbor, Mich.*—Ruth Mayer Strack (Mrs. David), 2637 Essex, Ann Arbor, Mich.

*Bloomfield Hills, Mich.*—Jill White Wiswell (Mrs. James R.), 3157 Evergreen Dr., Royal Oak, Mich.  
*Detroit, Mich.*—Isabel Kinney Frakie (Mrs. H. E.), 16190 Greenview, Detroit 19, Mich.  
*Grand Rapids, Mich.*—Mamie Edwards Kalliel (Mrs. A. Raymond), 1489 Burke S.E., Grand Rapids, Mich.  
*Grosse Pointe, Mich.*—Eileen Hickey King (Mrs. John), 252 Fisher Rd., Grosse Pointe 36, Mich.  
*Hamilton, Ont., Can.*—Mrs. J. F. Reesor, 28 Forsythe, Hamilton, Ont., Can.  
*Jackson, Mich.*—Patricia Ludwig Gruner (Mrs. Garrett), 5335 Pine Dr., Rt. 10, Jackson, Mich.  
*Lansing-East Lansing, Mich.*—Margie Moore Lott (Mrs. George), 2034 Brentwood, East Lansing, Mich.  
*London, Ont., Can.*—Martha Farncombe Mitchell (Mrs. I.), 128 St. James St., Apt. 511, London, Ont., Can.  
*North Woodward, Mich.*—Audrey LaFrance Howell (Mrs. Marvin), 2825 Linwood, Royal Oak, Mich.  
*Southwestern, Michigan*—Jean McFadden Schumann (Mrs. William), 56 N. 31st St., Battle Creek, Mich.  
*Toronto, Ont., Can.*—Elizabeth Bell, 239 Warren Rd., Toronto, Ont., Can.

## ZETA PROVINCE

*Alumnae Province President*—Patricia Meloy Leakey (Mrs. Bruce H.), 22680 Ireland Rd., South Bend 14, Ind.  
*Anderson, Ind.*—Patricia Ann Crook, 1322 Winding Way, Anderson, Ind.  
*Bloomington, Ind.*—Henrietta Parrish Goodman (Mrs. James), 1355 N. Lincoln, Bloomington, Ind.  
*Columbus, Ind.*—Barbara Ziegler Grimmer (Mrs. J. E.), 3223 Woodland Parkway, Columbus, Ind.  
*Elkhart County, Ind.*—Patricia Stenberg Traker (Mrs. M. L.), 3560 Gordon Rd., Elkhart, Ind.  
*Fort Wayne, Ind.*—Carol Schoenheit Wick (Mrs. A. A.), 2320 Springfield Ave., Ft. Wayne, Ind.  
*Franklin, Ind.*—Linda Cummings (Mrs. Thomas), 251 E. Jefferson St., Franklin, Ind.  
*Gary, Ind.*—Beverly Easter Evans (Mrs. J. C.), 1005 W. 35th Ave., Apt. 105, Gary, Ind.  
*Greencastle, Ind.*—Marian Bixler Cassidy (Mrs. Wm.), 205 N. Main St., Spencer, Ind.  
*Hammond, Ind.*—Judy Hanagan Leimbach (Mrs. T. W.), 4036 Cameron, Hammond, Ind.  
*Indianapolis, Ind.*—Marilyn Bowman Blewett (Mrs. Wm. H.), 1208 Collingwood Dr., Indianapolis 8, Ind.  
*Kokomo, Ind.*—Mildred Eikenberry (Mrs. Edward), R.R. #5, Peru, Ind.  
*Lafayette, Ind.*—Marilyn Kelsey Hepworth (Mrs. M.), 10 Ross Ave., West Lafayette, Ind.  
*Muncie, Ind.*—Phyllis Canright Keller (Mrs. Joseph), 544 Franklin, Albany, Ind.  
*Richmond, Ind.*—Eugenia Mathew Kleinkecht (Mrs. R. B.), 2000 South E., Richmond, Ind.  
*South Bend-Mishawaka, Ind.*—Rosie Johnson Walters (Mrs. Nole), 12839 E. Jefferson Rd., Mishawaka, Ind.  
*Southeastern Indiana*—Martha Haddons Hogsett (Mrs. R. H.), 1204 N. Perkins, Rushville, Ind.  
*Southwestern Indiana*—Nancy Resoner Caine (Mrs. Jack), 154 S. Villa, Evansville, Ind.  
*Terre Haute, Ind.*—Grace Nelson Gaston (Mrs. Harley), 26 Riley, Terre Haute, Ind.

## ETA PROVINCE

*Alumnae Province President*—Marguerite Bacon Hickey (Mrs. David), 174 N. Crest Rd., Missionary Ridge, Chattanooga 4, Tenn.  
*Blue Ridge, Tenn.*—Isabel Ingham Baumgartner (Mrs. L. M.), 1913 E. Sevier Ave., Kingsport, Tenn.  
*Chattanooga, Tenn.*—Joan Hill Hanks (Mrs. George R.), 1068 Druid Dr., Signal Mountain, Tenn.  
*Knoxville, Tenn.*—Amanda McCoy Capen (Mrs. E. K.), 3607 Tall Oaks Dr., Knoxville, Tenn.  
*Lexington, Ky.*—Nancy Harris, 1221 Richmond Rd., Apt. 3, Lexington, Ky.  
*Little Pigeon*—Pauline Whaling Huff (Mrs. Jack), Gatlinburg, Tenn.  
*Louisville, Ky.*—Mary Beverly Wade, 3309 Oriole Dr., Louisville, Ky.  
*Memphis, Tenn.*—Mae Keller Weiss (Mrs. C. B.), 156 St. Albans Dr., Memphis, Tenn.  
*Nashville, Tenn.*—Lucinda Lee Evans (Mrs. O. T., Jr.), 3812 Richmond Ave., Nashville, Tenn.

## THETA PROVINCE

*Alumnae Province President*—Kathryn Leutwiler Tanton (Mrs. G. C.), 2936 Coral Shores Dr., Ft. Lauderdale, Fla.  
*Atlanta, Ga.*—Sally Webb Kish (Mrs. Carl), 1178 Tamworth Dr., N.E., Atlanta 19, Ga.  
*Birmingham, Ala.*—Nancy Turk Falta (Mrs. R. William), 1821 Mountain Woods Place, Birmingham, Ala.  
*Clearwater, Fla.*—Elizabeth Adell McCord (Mrs. Charles L.), 325 Mehlenbacher Rd., Largo, Fla.  
*DeLand, Fla.*—Marjorie Bracken Smith (Mrs. Robert), 1025 W. New York Ave., DeLand, Fla.  
*Ft. Lauderdale, Fla.*—Phyllis Farrington Kelley (Mrs. W. J.), 739 Middle River Dr., Ft. Lauderdale, Fla.  
*Gainesville, Fla.*—Ellen Westfall Mering (Mrs. J. V.), 1927 N.W. 7 Lane, Gainesville, Fla.  
*Hollywood, Fla.*—Jo Nell Proctor Duda (Mrs. Alfred), 3410 Cleveland St., Hollywood, Fla.  
*Jacksonville, Fla.*—Carol Cole Travis (Mrs. O. F., Jr.), 1271 Ingleside Ave., Jacksonville 5, Fla.  
*Lakeland, Fla.*—Ann Collins (Mrs. E. R.), 129 Graham Park, Haines City, Fla.  
*Miami, Fla.*—Jane Rapp Dunker (Mrs. H. H.), 805 Paradiso, Coral Gables, Fla.  
 \**Noble, Ala.*  
 \**Montgomery, Ala.*—(Anita Van DeVoorst Hudson)—Elizabeth Phillips Turner (Mrs. C. C.), 1261 Woodley Rd., Montgomery, Ala.  
*Ocala, Fla.*—Polly Pasteur Briggs (Mrs.), 810 N. Torrey Ave., Ocala, Fla.  
*Orlando-Winter Park, Fla.*—Ruth Burtness Kefken (Mrs. E. A.), 22 Lake Dr., Winter Park, Fla.  
*Pensacola, Fla.*—Elizabeth Jones Sims (Mrs. Robert), 315 E. Palmetto Ave., Pensacola, Fla.  
*St. Petersburg, Fla.*—Patsy Stewart Reinshagen (Mrs. Patsy), 1902 Arrowhead Pl., St. Petersburg, Fla.  
*Savannah, Ga.*—Patricia Murphey Huskisson (Mrs. J. C.), 8 Leach Dr., Savannah, Ga.  
*Tallahassee, Fla.*—Marilyn Little (Mrs. Richard), 821 W. St. Augustine, Tallahassee, Fla.  
*Tampa, Fla.*—Patricia Houk Evans (Mrs. L. L.), 111 Ridge Dale Rd., Tampa, Fla.  
 \**Tuscaloosa, Ala.*  
 \**West Palm Beach, Fla.*

## IOTA PROVINCE

*Alumnae Province President*—Dorothy Coleman Thorman (Mrs. Floyd M.), 1221 Elm St., Winnetka, Ill.  
*Alton-Edwardsville, Ill.*—Ann Naranick Hoagland (Mrs. K. K.), 410 Bellevue, Alton, Ill.  
*Arlington Heights, Ill.*—Jeanne Roush Janet (Mrs. Leslie G.), 703 Glendale Lane, Mt. Prospect, Ill.  
*Avon, Ill. (Libby Brook Gaddis)*—Ethelin Ray Prittinen (Mrs. Ray), Avon, Ill.  
*Bloomington-Normal, Ill.*—Ann Andreasen Kratt (Mrs. Ted), 1914 E. Taylor, Bloomington, Ill.  
*Champaign-Urbana, Ill.*—Helen Adair Hayes (Mrs. John C.), 301 W. Delaware, Urbana, Ill.  
*Chicago Business Women, Ill.*—Dorothy Kenworthy Wheeler (Mrs. Charles A.), 3180 Lake Shore Dr., Apt. 9E, Chicago 14, Ill.  
*Chicago South, Ill.*—Joan Launspach Klenk (Mrs. P.), 2152 W. 107th Pl., Chicago 43, Ill.  
*Chicago West Suburban, Ill.*—Helen Parks Speir (Mrs. George), 327 S. Catherine Ave., La Grange, Ill.  
*Decatur, Ill.*—Jayne Ganschinetz Baulos (Mrs. David), 44 LaSalle, Decatur, Ill.  
*DuPage County, Ill. (Nina Harris Allen)*—Florence Hall Gentry (Mrs. P. O.), 585 Hawthorne, Glen Ellyn, Ill.  
*Galesburg, Ill.*—Marion Beatty Doyle (Mrs.), 155 N. Prairie St., Galesburg, Ill.  
*Hinsdale Township, Ill.*—Kay Black Kelly (Mrs. Robert), 210 Grant Ave., Clarendon Hills, Ill.  
*Illinois Fox River Valley*—Judith Wheeler Gosselin (Mrs. John), 557 Park St., Batavia, Ill.  
*Jacksonville, Ill. (Amy B. Onken)*—Anne Geraghty Brooks (Mrs. D. A.), 121 North St., Roodhouse, Ill.  
*Joliet, Ill.*—Mary Ellen Ripley Whitmore (Mrs. W. H.), 911 S. Joliet St., Wilmington, Ill.  
*Lake County, Ill.*—Marjorie Atwell Cary (Mrs. Louis, Jr.), 926 Pacific Ave., Waukegan, Ill.  
*Milton Township, Ill.*—Mae Dyer (Mrs. R. E.), 602 South Gables, Wheaton, Ill.  
*Monmouth, Ill.*—Shirley McElroy Grier (Mrs. R. M.), 1112 E. Third Ave., Monmouth, Ill.  
*North Shore, Ill.*—Patricia Porter List (Mrs. David), 495 Ash, Winnetka, Ill.  
*North Shore Jr., Ill.*—Nancy Ridgeway Wiggins (Mrs. W. A.), 316 Lagoon Dr., Northfield, Ill.  
*Oak Park-River Forest, Ill.*—Jody Hendricks Moeller (Mrs. A. Harris), 731 N. Grove, Oak Park, Ill.  
*Park Ridge-Des Plaines, Ill.*—Mary Davidson Craig (Mrs. Clare), 501 S. Engle, Park Ridge, Ill.  
*Peoria, Ill.*—Margaret Furst Grier (Mrs. Ed), 713 Stratford Dr., Peoria, Ill.  
*Quincy, Ill.*—Constance Chatten Graham (Mrs. Ralph, Jr.), 3724 North 12th, Quincy, Ill.  
*Rockford, Ill.*—Lynn Tomlin Radford (Mrs. C. E.), 3427 Fremont St., Rockford, Ill.  
*South Suburban Chicago, Ill.*—Linda Wilson Albery (Mrs. D. W.), 17208 Elm Dr., Hazelcrest, Ill.  
*Springfield, Ill.*—Dorothy Galloway Katalinich (Mrs. Frank), 11 Pasfield Park Pl., Springfield, Ill.  
*Tri-City*—Norma Rascher Lindsey (Mrs. E. J., Jr.), 1414 Brady, Davenport, Iowa

## KAPPA PROVINCE

*Alumnae Province President*—Orpha O'Rourke Coenen (Mrs. Andrew G.), 725 N. Jefferson, Little Chute, Wis.  
*Beloit, Wis.*—Mary Wheeler Knoodle (Mrs. Donald), 520 Bridge St., Rockton, Ill.  
*Calgary, Alta., Can.*—Joan Brunton Cummings (Mrs. S.), 1730-53rd Ave. S.W., Calgary, Alta., Can.  
*Duluth, Minn.*—Superior, Wis.—Beverly Rabas Murphy (Mrs. R. J.), 401 E. Second St., Apt. D 203, Duluth, Minn.  
*Edmonton, Alta., Can.*—Lois Wolfe Field (Mrs. D. H.), 10635-143 St., Edmonton, Alta., Can.  
*Fox River Valley, Wis.*—Julie McDaniel Kell (Mrs. Elmer, Jr.), 1324 Riverdale Dr., Appleton, Wis.  
*Grand Forks, N.D.*—Ruth Wilder Axe (Mrs. Charles), 602 Belmont Rd., Grand Forks, N.D.  
*Madison, Wis.*—Ellen Ekman Gerlinghouse (Mrs. R. S.), 5002 Marathon Dr., Madison, Wis.  
*Milwaukee, Wis.*—Gloria Sutcliffe Walsh (Mrs. James), 1085 Lower Ridgeway, Elm Grove, Wis.  
*Minneapolis, Minn.*—Carolyn McLean Ring (Mrs. Ward), 6304 Russell Ave. S., Minneapolis, Minn.  
*St. Paul, Minn.*—Mary Mork McNeely (Mrs. John), 1874 Highland Parkway, St. Paul 16, Minn.  
*Winnipeg, Man., Can.*—Phyllis Axon McGimpsey (Mrs. L. M.), 26C 99 Roslyn Rd., Winnipeg 13, Man., Can.

## LAMBDA PROVINCE

*Alumnae Province President*—Sarah Holmes Hunt (Mrs. Harold B.), 9014 Holly St., Kansas City 14, Mo.  
*Alexandria, La.*—Joyce Greene Hayne (Mrs. W. P.), 2710 Jackson, Alexandria, La.  
*Baton Rouge, La.*—Mary Bush Fargason (Mrs. J. F.), 1212 Glenmore Ave., Baton Rouge, La.  
*Camden, Ark.*—Ann Collum Saxon (Mrs. Caughey), 444 Agee Ave. S.W., Camden, Ark.  
*Clay-Patte Counties, Mo.*—Jewel Cartland Neal (Mrs. John R., Jr.), 4002 E. 49th Terr., North, Kansas City 19, Mo.  
*Columbia, Mo.*—Natalie Hoffman Medley (Mrs. P. A.), 104 Dundee Dr., Columbia, Mo.  
*Eldorado, Ark.*—Dorothy Combs Coleman (Mrs. J. H.), 2021 Calion Rd., Eldorado, Ark.  
*Fayetteville, Ark.*—Elizabeth Bassett Williams (Mrs. Franklin), Box 25, Fayetteville, Ark.  
*Fort Smith, Ark.*—Terry Volker Upchurch (Mrs. Henry K.), 3201 Blackburn, Ft. Smith, Ark.  
*Hattiesburg, Miss.*—Della Harris Faust (Mrs. John), Box 1135, Hattiesburg, Miss.  
*Jackson, Miss.*—Gwen Chamberlin Reeves (Mrs. James C.), 5558 Hartsdale Dr., Jackson, Miss.  
*Kansas City, Mo.*—Nancy Ann Bodwell, 1018 West 69th, Kansas City 13, Mo.  
*Lafayette, La.*—Barbara Joan Ory McCarroll (Mrs. George M., Sr.), 356 Charlotte St., Lafayette, La.  
*Lake Charles, La.*—Nancy Rose Freeman (Mrs. Joe E.), 4314 Pleasant Dr., Lake Charles, La.  
*Little Rock, Ark.*—Dorris Karber Welling (Mrs. L. Duke), 19 Gregory Lane, Briarwood, Little Rock, Ark.  
*Marked Tree-Jonesboro, Ark.*—Loree Tribble Melton (Mrs. Marvin), Highway #39, South, Jonesboro, Ark.  
*\*Marshall-Carrollton, Mo.*  
*Monroe, La.*—Carolyn Jo Goodwin Mattison (Mrs. William), 201 Courtney, Monroe, La.  
*New Orleans, La.*—Lynne Hecht Farwell (Mrs. F. Evans), 5824 St. Charles Ave., New Orleans 15, La.  
*Newport, Ark.*—Harryette Morrison Hodges (Mrs. Kaneaster), 412 Pine, Newport, Ark.  
*North Mississippi Delta*—Jo Ann Walker Wiggins (Mrs. Matthew D.), 110 North First Ave., Cleveland, Miss.  
*Osceola-Blytheville, Ark.*—Winifred Goddard Edwards (Mrs. J. O.), Leachville, Ark.  
*\*Pine Bluff, Ark.*  
*St. Joseph, Mo.*—Jean Maxwell Douglas (Mrs. Robert E.), 2208 Eugene Field Ave., St. Joseph, Mo.  
*St. Louis, Mo.*—Adele Helmkampff Weicker (Mrs. P. J.), 5868 Walsh St., St. Louis 9, Mo.  
*Shreveport, La.*—Sue Speed King (Mrs. E. F.), 1030 Sheridan, Shreveport, La.  
*Springfield, Mo.*—Constance Elmore Ollis (Mrs. R. A.), 1314 North Clay, Springfield, Mo.  
*Texarkana, Ark.-Tex.*—Olivia Smith Moore—Aileen Clarke (Mrs. George), 2623 Hazel St., Texarkana, Ark.  
*Tri-State*—Eleanor Maupin Kirschman (Mrs. R. E.), Rt. 4, Box 359, Joplin, Mo.  
*University, Miss.*—Judith Clark Gibson (Mrs. George H.), Box 202, University, Miss.

## MU PROVINCE

*Alumnae Province President*—Ruth Preston Pilling (Mrs. Robert), 618 S. 80th St., Omaha 14, Neb.  
*Alliance, Neb.*—Gerdi Hord Heath (Mrs. Stan), Lakeside Ranch Co., Lakeside, Neb.  
*Ames, Iowa*—Katherine Goepfinger, 330 Memorial Union, Ames, Iowa  
*Burlington, Iowa*—Imo Wells Abraham (Mrs. William), 102 Avenue A., Ft. Madison, Iowa  
*Cedar Rapids, Iowa*—Jimmy Lou Smith Ross (Mrs. Duncan), Glass Rd. N.E., Cedar Rapids, Iowa  
*Council Bluffs, Iowa*—Sue Sealock (Mrs. Ronald), 28 Lynnwood Dr., Council Bluffs, Iowa  
*Des Moines, Iowa*—Joyce Skinner Fredericks (Mrs. Chas. D.), 5639 Waterbury, Des Moines, Iowa  
*Hutchinson, Kan.*—Dorothy Lemon Jennings (Mrs. Homer), 1725 W. 4th, Hutchinson, Kan.  
*Indianola, Iowa*—Darlene Conner Steen (Mrs. Charles), 101 North G., Indianola, Iowa  
*Iowa City, Iowa*—Lillian Speicher Roy (Mrs. Max), 2015 Ridgeway Dr., Iowa City, Iowa  
*Kansas City, Kan.*—Helen Miller Holliday (Mrs. Roy), 2206 Everett, Kansas City, Kan.  
*Lawrence, Kan.*—Janice Lyon Yates (Mrs. J. W.), 719 Shelburn, Lawrence, Kan.  
*Lincoln, Neb.*—Marian Limpo Yant (Mrs. Richard), 4210 Everett St., Lincoln, Neb.  
*Manhattan, Kan.*—Sue Grosjean Wilcox (Mrs. Phil), 1728 Kenmar, Manhattan, Kan.  
*Mt. Pleasant, Iowa*—Helen Baker Eckles (Mrs. V. D.), R.D. #2, Mt. Pleasant, Iowa  
*Omaha, Neb.*—Carolyn Steger Hanson (Mrs. Robert), 5719 Larimore St., Omaha, Neb.  
*Panhandle, Neb.*—Nancy Bradford Redding (Mrs. Paul), R. 2, Minatare, Neb.  
*Sioux Falls, S.D.*—Kathryn McCahren McKeon (Mrs. George), 1204 S. Center, Sioux Falls, S.D.  
*Southwestern, Kan.*—Mary Louise Carl Burden (Mrs. Rex R.), 1102 E. Chestnut, Garden City, Kan.  
*Topeka, Kan.*—Emily Caton Williams (Mrs. C. S.), 1623 Brooklyn, Topeka, Kan.  
*Vermillion, S.D.*—Florence Lee (Mrs. Dean), 515 E. Main, Vermillion, S.D.  
*Western, Kan.*—Joan Highberger Green (Mrs. Pat), 510 W. 15th, Larned, Kan.  
*Wichita, Kan.*—Mary Jo Rhine Foulston (Mrs. Robert), 202 Lynwood Blvd., Wichita 18, Kan.

## NU PROVINCE NORTH

*Alumnae Province President*—Helen Patchell Moody (Mrs. Carroll J.), 706 N. Pine St., Pauls Valley, Okla.  
*Altus, Okla.*—Beverly R. Badger (Mrs. John S.), 1000 E. Commerce, Altus, Okla.  
*Ardmore, Okla.*—Antoinette Cobb Hollingsworth (Mrs. George), 1515-6th S.W., Ardmore, Okla.  
*Bartlesville, Okla.*—Frances Hampton Mapes (Mrs. C. P.), 423 S.E. Queenstown, Bartlesville, Okla.  
*Duncan, Okla.*—Marcia Cullendore Green (Mrs. Rufus), 1311 Spruce, Duncan, Okla.  
*Muskogee, Okla.*—Carolyn Muller Bresser (Mrs. Henry Wm.), 211 S. 12th St., Muskogee, Okla.  
*\*McAlester, Okla.*  
*Norman, Okla.*—Helen Ferguson Harper (Mrs. Edward H.), 111 Page St., Norman, Okla.  
*Oklahoma City, Okla.*—Mignon Putty Albers (Mrs. D. D.), 8320 Glenwood, Oklahoma City, Okla.  
*Okmulgee, Okla.*—Helen Nelson Baker (Mrs. Dennis), 1220 E. 9th, Okmulgee, Okla.  
*Pauls Valley, Okla.*—Sue Holley Rennie (Mrs. Robert T.), 1800 S. Walnut St., Pauls Valley, Okla.  
*Ponca City-Kay County, Okla.*—Ella Merry Hayman (Mrs. Harry), 114 Whitworth, Ponca City, Okla.  
*Stillwater, Okla.*—Jane Scott Sisk (Mrs. Morgan), 133 S. Redwood Dr., Stillwater, Okla.  
*Tulsa, Okla.*—Bettyane Haugh Boydston (Mrs. J. I., Jr.), 5307 S. Louisville, Tulsa, Okla.  
*Will Rogers (Claremore, Okla.)*—Rebecca Nichols Heritage (Mrs. W. A.), 317 E. 6th St., Claremore, Okla.

## NU PROVINCE SOUTH

*Alumnae Province President*—Mary Pittman Minter (Mrs. George L., Jr.), 840 Sayles Blvd., Abilene, Tex.  
*Abilene, Tex.*—Lois Agnor Smith (Mrs. David J.), 1473 Meadowbrook Dr., Abilene, Tex.  
*Albuquerque, N.M.*—Carolyn Evans Dill (Mrs. R. J.), 4020 Smith S.E., Albuquerque, N.M.  
*Amarillo, Tex.*—Rosemary Green (Mrs. George E.), 2021 Crockett, Amarillo, Tex.  
*Austin, Tex.*—Jeanne Schneider Park (Mrs. Phocion), 2501 Westover Rd., Austin, Tex.  
*Beaumont, Tex.*—(Nita Hill Stark)—Toby Turner McFaddin (Mrs. Northcott), 2500 Harrison, Beaumont, Tex.  
*Braxton Valley, Tex.*—Martha James Parten (Mrs. Ben, Jr.), P.O. Box 276, Franklin, Tex.  
*Corpus Christi, Tex.*—Lucita Thornton Darden (Mrs. Wm. H.), 241 Lemnina, Corpus Christi, Tex.  
*Dallas, Tex.*—Ruth Calmes Carleton (Mrs. R. V.), 4314 Willow Grove Rd., Dallas, Tex.

*East Texas*—Helen Powell Milton (Mrs. Taylor), 502 Aden Dr., Longview, Tex.  
*El Paso, Tex.*—Nancy Allnutt Duran (Mrs. E. S.), 7417 Kingman Dr., El Paso, Tex.  
*Fort Worth, Tex.*—Martha Leonard Griffith (Mrs. John M., Jr.), 508 N. Bailey, Ft. Worth, Tex.  
*Houston, Tex.*—Emily Ann Finch McKay (Mrs. R. R.), 410 Pinewood, Houston 27, Tex.  
*Lubbock, Tex.*—Ara Cox Sullenberger (Mrs. H. J.), 2309-5th St., Lubbock, Tex.  
*Marshall, Tex.*—Mrs. Sam Wood, 111, 3202 Victory Dr., Marshall, Tex.  
*Midland, Tex.*—Carol King Craig (Mrs. C. W.), 1708 Douglas Ave., Midland, Tex.  
*Odessa, Tex.*—Suzanne Kemp (Mrs. Arthur H., III), 2714 E. 31st, Odessa, Tex.  
*Pampa, Tex.*—Ann Sidwell Fatheree (Mrs. Eugene H.), 1911 Christine, Pampa, Tex.  
*Roswell, N.M.*—Susan Ely, 7 Riverside Dr., Roswell, N.M.  
*San Angelo, Tex.*—June Potet Landrum (Mrs. C. K.), 2615 Colorado, San Angelo, Tex.  
*San Antonio, Tex.*—Joanne Ansley Goetting (Mrs. Fred, Jr.), 415 Waring Dr., San Antonio, Tex.  
*Sherman-Denison, Tex.*—Mary Jane Crump Mize (Mrs. Wm. B.), 1315 W. Washington Ave., Sherman, Tex.  
*Tyler, Tex.*—Eleanor Scarborough (Mrs. Moriere), 555 Fairlane, Tyler, Tex.  
*Victoria, Tex.*—Mary Lowman Kacy (Mrs. Howard), 1804 E. Virginia, Victoria, Tex.  
*Waco, Tex.*—Sara Fentress Humphreys (Mrs. Ed), 3829 Austin Ave., Waco, Tex.  
*Wichita Falls, Tex.*—Peggy Wyatt Payne (Mrs. Felix G., Jr.), 2907 Sturdevant, Wichita Falls, Tex.

## XI PROVINCE

*Alumnae Province President*—Gladys Phillips Bon (Mrs. Cecil), 406 E. 8th St., Casper, Wyo.  
*Billings, Mont.*—Marilyn Ryan Mahoney (Mrs. D. P.), 420 Glen Dr., Billings, Mont.  
*Boulder, Colo.*—Jo Reno (Mrs. Wm. F.), 3275-23rd St., Boulder, Colo.  
*\*Bozeman, Mont.*—Nancy Place, 706 S. Sixth, Bozeman, Mont.  
*Casper, Wyo.*—Mary Ann Drew, 1432 S. Ash, Casper, Wyo.  
*Cheyenne, Wyo.*—Lynn White Applegate (Mrs. James L.), 2121 House Ave., Cheyenne, Wyo.  
*Colorado Springs, Colo.*—Jean Schmausser Fouch (Mrs. J. W.), 2230 McArthur, Colorado Springs, Colo.  
*Denver, Colo.*—Mary C. Frost, 836 E. Seventeenth Ave., Denver 18, Colo.  
*Fort Collins, Colo.*—Myrtle Hollingshead Phelan (Mrs. E. T.), 240 N. Shields, Ft. Collins, Colo.  
*Laramie, Wyo.*—Grace Williamson Gilbert (Mrs. E. L.), 610 Custer, Laramie, Wyo.  
*Ordan, Utah*—Jean Challins Hall (Mrs. David L.), Box 9-Utah General Depot, Ogden, Utah  
*Pueblo, Colo.*—Judith Pierce (Mrs. Robert), 1840 Bonforte Blvd., Pueblo, Colo.  
*Salt Lake City, Utah*—Linda McLatchy Ewing (Mrs. Harry J.), 1180 E. Crystal Ave., Salt Lake City, Utah

## OMICRON PROVINCE

*Alumnae Province President*—Susannah B. Goodwin Hopwood (Mrs. Blake), 7215 S.E. 34th Ave., Portland 2, Ore.  
*Anchorage, Alaska*—Bonnie Lou Torrey Smith (Mrs. Robert B.), 1411-13th Ave., Anchorage, Alaska  
*Bellevue, Wash.*—Audrey S. O'Brien (Mrs. Robert), 1800-146th S.E., Bellevue, Wash.  
*Boise, Idaho*—Katherine Louise Pugh Lee (Mrs. P. O.), 2104 N. 30th St., Boise, Idaho  
*Coos County, Ore.*—Alice Peaper Jenkins (Mrs. George H.), 644 E. 11th, Coquille, Ore.  
*Corvallis, Ore.*—Mary Hylton Ralston (Mrs. Allen T.), 1755 Garryanna Way, Corvallis, Ore.  
*Eugene, Ore.*—Katharine Moore Burrington (Mrs. Patrick), 111-51st Ave., Eugene, Ore.  
*Everett, Wash.*—Jean Davis Fowlds (Mrs. Jack), 19204 74th W. Lynwood, Wash.  
*Klamath Falls, Ore.*—Sally Mueller Kent (Mrs. Robert), 1934 Painter, Klamath Falls, Ore.  
*Medford, Ore.*—Janeth Elliott Trowbridge (Mrs. B. S.), 2227 E. Main, Medford, Ore.  
*Olympia, Wash.*—Kathrine Gray Miles (Mrs. Don), Rt. 6, Box 143, Olympia, Wash.  
*Portland, Ore.*—Dorothy Jorgenson Williams (Mrs. R. B., Jr.), 2645 S.W. Mitchell Ct., Portland, Ore.  
*Salem, Ore.*—Coralee Doughton Rhoten (Mrs. David), 680 Madrona Ave. S., Salem, Ore.  
*Seattle, Wash.*—Ruth Butler Geren (Mrs. R. E.), 2433-29th Ave. W., Seattle 99, Wash.  
*Spokane, Wash.*—Margery Lomax Mallory (Mrs. J. W.), W. 54-28th, Spokane, Wash.  
*Tacoma, Wash.*—(Inez Smith Soule) Margaret Allen Jonez (Mrs. William A.), 8308 W. 44th, Tacoma 66, Wash.  
*Vancouver, B.C., Can.*—Marion Kulak Minion (Mrs. Wayne), 3087 Plymouth Dr., North Vancouver, B.C., Can.  
*Walla Walla, Wash.*—Phyllis Hermes (Mrs. Rodney), 204 S. Madison, Walla Walla, Wash.  
*Wenatchee, Wash.*—Grace Wiester, 524 Douglas St., Wenatchee, Wash.  
*Yakima, Wash.*—(Fannie Whitenack Libbey)—Mary Ellen Phenneger Thomson (Mrs. Carey W.), 216 S. 62nd Ave., Yakima, Wash.

## PI PROVINCE NORTH

*Alumnae Province President*—Jessie Moer Hamilton (Mrs. James Monroe), 1528-38th, Sacramento 16, Calif.  
*Anelope Valley (Lancaster, Calif.)*—Jean Pederson, 38338 Maureen St., Palmdale, Calif.  
*Bakersfield, Calif.*—Babette Barmann Harding (Mrs. T.), 2813 Harmony, Bakersfield, Calif.  
*Berkeley, Calif.*—Mary F. Stout Clark (Mrs. George S.), 1966 Yosemite Rd., Berkeley 7, Calif.  
*Contra Costa, Calif.*—Jean Wilcox Vandeneys (Mrs. Rodney), 589 Getoun Dr., Concord, Calif.  
*Fresno, Calif.*—Dottie Gleason (Mrs. William), 1510 West San Bruno, Fresno, Calif.  
*Hawaii*—Yvonne Kennedy Brown (Mrs. Rolla), 626 Hind Dr., Honolulu 16, Hawaii  
*Las Vegas, Nev.*—Jeanne Brannin, P.O. Box 1053, Las Vegas, Nev.  
*Marin County, Calif.*—Viola Buckley Peterson (Mrs. M. B.), 671 Las Colindas Rd., San Rafael, Calif.  
*Monterey Peninsula, Calif.*—Gretchen Spear Clatworthy (Mrs. John), 1138 Isabelle Ct., Seaside, Calif.  
*Palo Alto, Calif.*—Martha Tinker Jones (Mrs. Richard), 24220 Hillview Dr., Los Altos Hills, Calif.  
*Reno, Nev.*—Sharon Teklia Wilson (Mrs. Ronald A.), 1385 College Dr., Reno, Nev.  
*Sacramento, Calif.*—Sabra Lackland Huckeba (Mrs. Wm. C., Jr.), 3100 Truax Ct., Apt. 1, Sacramento 21, Calif.  
*San Francisco, Calif.*—Lura Massengale Wilson (Mrs. A. M.), 900 Chestnut, San Francisco 9, Calif.  
*San Jose, Calif.*—Sarah Chubb, 63 N. Keeble Ave., San Jose, Calif.  
*San Mateo, Calif.*—Marilyn Griffith Kohlbray (Mrs. M. R.), 1498 Ascension Dr., San Mateo, Calif.  
*Solano County, Calif.*—Shirley Wilson (Mrs. Jack), 135 W. Baxter, Vallejo, Calif.  
*Stockton, Calif.*—Mary Anne Riddick Cesario (Mrs. Sal), 1921 Calhoun Way, Stockton, Calif.  
*Valley of the Moon (Santa Rosa, Calif.)*—Hester Dickey Garvey (Mrs. Edmund J.), 263 Chase St., Sonoma, Calif.  
*Yuba-Sutter, Calif.*—Katherine Frye Bryant (Mrs. Robert), Rt. 4, Box 62, Yuba City, Calif.

## PI PROVINCE SOUTH

*Alumnae Province President*—June Plues Stansbury (Mrs. R. G.), 17711 Karen Dr., Encino, Calif.  
*Centennial Valley, Calif.*—Barbara Strong Armstrong (Mrs. W. F.), 790 Tigertail Rd., Los Angeles 49, Calif.  
*Covina-Pomona, Calif.*—Marge Burton Bleiler (Mrs. Paul), 657 W. "J" St., Ontario, Calif.  
*Glendale, Calif.*—Mary Alice Rowell Bonnar (Mrs. J. H.), 3227 Country Club Dr., Glendale 8, Calif.  
*La Canada, Calif.*—Jeanne Pearce Nielson (Mrs. I. A.), 1218 Descanso Dr., La Canada, Calif.  
*La Jolla, Calif. (Adele Taylor Alford)*—Mary Gibbs Griffin (Mrs. John J.), 1635 Yost Dr., San Diego 9, Calif.  
*Long Beach, Calif.*—Lynn Washburn Inch (Mrs. Robert), 5781 Mangrum Dr., Huntington Beach, Calif.  
*Los Angeles, Calif.*—Betty Laughlin Eddy (Mrs. Thomas), 11240 Cashmere St., Los Angeles 49, Calif.  
*North Orange County, Calif.*—Sally Godbolt Conover (Mrs. W. V.), 1062 Valencia Mesa Dr., Fullerton, Calif.  
*Pasadena, Calif.*—Dorothy Wiggins Bothman (Mrs. Wm. T.), 32 Oak Knoll Gardens Dr., Pasadena, Calif.  
*Phoenix, Ariz.*—Ann Singer Banes (Mrs. Roy), 327 E. Monte Way, Phoenix, Ariz.  
*Redlands, Calif.*—Betty Flander Platz, 517 Eucalyptus, Redlands, Calif.  
*Riverside, Calif.*—Chris Malm Calhoun (Mrs. Richard), 115 E. Blaine St., Riverside, Calif.  
*\*San Bernardino, Calif.*—  
*San Diego, Calif.*—Paula Moldenhauer Todd (Mrs. W. L.), 2987 Wing St., San Diego 10, Calif.  
*San Fernando Valley, Calif.*—Margene Eicher (Mrs. Jerry), 19326 Calvert St., Reseda, Calif.  
*Santa Barbara, Calif.*—Marjorie Frank Boyle (Mrs. S. R.), 4447 Vieja Dr., Hope Ranch, Santa Barbara, Calif.  
*Santa Monica and Westside, Calif.*—Virginia Miller Tatom (Mrs. William), 1620 Hiltz Ave., Los Angeles 24, Calif.  
*South Bay, Calif.*—Peggy Kilgore North (Mrs. Sam), 821 Glenway Dr., Inglewood, Calif.  
*South Coast, Calif.*—Marie Briggs Timmons (Mrs.), 2314 Oakmont Ave., Santa Ana, Calif.  
*Tucson, Ariz.*—Virginia Culbertson Dahlberg (Mrs. Henry), 80 Camino Miramonte, Tucson, Ariz.  
*Whittier, Calif.*—Irma Shaw Calvin (Mrs. E. E.), 1321 E. Linda Vista Dr., Whittier, Calif.

# Official CALENDARS

Communications for the Central Office should be addressed: Pi Beta Phi Central Office, 264 Citizens Building, Decatur, Ill. For addresses of other officers, consult the Fraternity Directory in this issue.

## ACTIVE

- Send checks for initiation fees to Pi Beta Phi Central Office.
- Send checks for National Pledge Fee to Central Office.
- Make checks for Senior dues payable to "Pi Beta Phi Central Office," and send to the Central Office.
- Make checks for Settlement School payable to the "Treasurer of the Pi Beta Phi Settlement School" and send to her.
- Make checks for Harriet Rutherford Johnstone Scholarship Fund payable to the "Pi Beta Phi Central Office" and send there.
- Make checks for the Holt House payable to the "Treasurer of Holt House" and send to her.
- Make checks for jewelry payable to the "Pi Beta Phi Central Office" and send to that office.
- Make checks for magazine subscriptions payable to the "Pi Beta Phi Magazine Agency," and send to 264 Citizens Building, Decatur, Ill.
- Make checks for Centennial Fund payable to "Treasurer of the Centennial Fund" and send to the Fund Treasurer.
- Make checks for Convention Hospitality Fund payable to "Pi Beta Phi Fraternity" and send to the Grand Treasurer, Mrs. Henry Moore, Jr., 420 Pine St., Texarkana, Texas.

## NOTICE TO CANADIAN CHAPTERS

- Canadian chapters send check made payable to "Pi Beta Phi" with official jewelry order form to Pi Beta Phi Central Office. For Balfour products other than insignia listed on official jewelry order form send order with check payable to "L. G. Balfour Company" directly to the L. G. Balfour Company, Attleboro, Massachusetts.
- Canadian chapters make all checks for payments of initiation fees, pledge fees, contributions to all funds, and payments for Bound ARROWS and Treasurer's Bonds, payable to Pi Beta Phi and send to the Grand Treasurer, Mrs. Henry Moore, Jr., 420 Pine St., Texarkana, Texas. Be sure to send GT1 form with check for fees.

## GENERAL INSTRUCTIONS

- CHAPTER TREASURERS:** Should see that letter from Grand Treasurer to the Parents of Actives and Pledges is sent to the parents as early in the fall as it is possible. The local letter on chapter finances which goes with it should have been approved by the Province President the previous Spring. It is necessary that parents understand the financial obligations at the beginning of the year.  
Should see that Financial Statements to Parents of Pledges are sent approximately two weeks before the proposed initiation. They should be sent ONLY to the Parents of the girls who have met the initiation requirements and whom the chapter definitely plans to initiate. This means too that the blanks should be sent only for the girls who have received the required vote of the Executive Council and the Alumnae Advisory Committee for approval of initiation.  
Should see that badges are ordered through the Central Office. It takes six weeks or more, to complete badge orders. Badges for prospective members should not be ordered until all initiation requirements have been met.  
Should send the National pledge fee for each pledge with Form GT1 to Central Office. Canadian chapters send fee to Mrs. Henry Moore, Jr., 420 Pine Street, Texarkana, Texas, with GT1 form. Send within two weeks of any pledging or repledging.  
Should send the initiation fee for each initiate with Form GT1 to Central Office within three days of initiation. Canadian chapters send initiation fees to Mrs. Henry Moore, Jr., 420 Pine Street, Texarkana, Texas, with GT1 form.  
Should send monthly reports to Pi Beta Phi Central Office, 264 Citizens Bldg., Decatur, Ill.
- CHAPTER CORRESPONDING SECRETARIES:** Should report to the Central Office and to the Province President changes in chapter officers if they are made any time during the year.
- CHAPTER MEMBERSHIP CHAIRMAN:** Should send within five days after any pledging, to the Director of Membership, a recommendation and consent to bid blank, or letter of recommendation, or blue blank of information from the State Membership Chairman, for each girl pledged. All blanks or letters must be counter-signed by the chapter alumna membership advisor. Should send within two weeks after the close of the formal rushing season, a report to the Province President on the result of rushing and pledging. Also report to the Province President and the Central Office, the name and address of the newly elected Chapter Membership Chairman.
- CHAPTER PLEDGE SUPERVISORS:** Should send a list of pledges, on forms intended for that purpose, to the Central Office and Director of Membership within five days after any pledging or repledging.
- CHAPTER VICE-PRESIDENTS:** Should send to the Province President within three days after any initiation a report that new membership cards have been placed in the card file.

**CHAPTER HISTORIANS:** Should send to the Province President within three days after any initiation a report that names of the new initiates have been recorded in the Record of Membership Book.

**CHAPTER PROGRAM CHAIRMEN:** Should send a report to the Director of Programs (see current **ARROW** for name and address) within one week following the holding of the program based upon material sent by that officer from Central Office.

**CHAPTER PANHELLENIC DELEGATES:** Should send semi-annual reports to the National Panhellenic Conference Delegate on blanks sent out by her for that purpose.

When college schedules make it impossible to comply exactly with fraternity calendar dates, chapter officers should contact Central Office or the officer concerned, explain the situations and receive special permission to vary from the established dates.

### CHECK GENERAL INSTRUCTIONS FOR REQUIRED REPORTS IN ADDITION TO THOSE SPECIFIED FOR CALENDAR DATES

#### SEPTEMBER

- 1—Treasurer—for chapters having organized chapter house corporation—see that annual report of the Chapter House Corporation is filed with the Counselor of Chapter House Corporations and Province President. Send the \$5.00 fee for House Corporation Treasurer's bond to Counselor of House Corporation.
- 10—President send letter to Province President.
- 25—Scholarship Chairman send letter to Province Supervisor (copy to Province President) giving plans for study and improvement of scholarship.

#### OCTOBER

- 1—Treasurer send to parents of actives and pledges the letter from the Grand Treasurer and the local letter explaining financial obligations.
- Pledge sponsors and Grand Council letter and chapter letter to parents of pledges as soon after pledging as possible.
- Recording Secretary send Recording Secretary's Membership Report to Central Office.
- Corresponding Secretary send Active Membership List to Central Office.
- Corresponding Secretary send name and address for president of Mother's Club to Central Office.
- Corresponding Secretary of chapters maintaining residences send chapter card and chapter data blank to Chairman of Committee on Chaperons.
- 5—Corresponding Secretary send chapter letter for the Winter **ARROW** to Chapter Letter Editor.
- 10—President send letter and copy of bylaws to Province President and Alumni Advisory Committee Chairman.
- 15—Corresponding Secretary send FS&E Blank #105 to Province Supervisor of Fraternity Study and Education.
- Program Chairman send chapter program for first semester to Director of Program and Province President.
- 15—Treasurer send to Central Office \$5.50 to cover cost of Treasurer's Bond and Bound **ARROW**.
- Treasurer send Delinquent Report Form to Central Office.
- 20—Chapter Panhellenic Delegate send Semi-Annual report to National Panhellenic Conference Delegate.
- 25—Scholarship Chairman send letter to Province Supervisor (copy to Province President).
- Scholarship Chairman send scholarship program to Province Supervisor and Province President.
- 30—Pledge Supervisor send letter to Province President (copy to Director of Membership).
- 31—Corresponding Secretary send first report to Committee on Transfers and carbons of Introduction of Transfer Blanks to Chairman of Transfer Committee.

#### NOVEMBER

- 10—President send letter to Province President.
- Scholarship Chairman send Scholarship Blank #3, revised 1960 to National Scholarship Chairman, Province Supervisor, and Province President.
- PI Phi Times Reporter send material to Province Coordinator.
- 15—Program Chairman send report on PI Phi Night #1 to Director of Programs.
- Pledge President send letter to Province President.
- 25—Scholarship Chairman send letter to Province Supervisor (copy to Province President).
- Magazine Chairman send Christmas Gift subscriptions to PI Beta Phi Magazine Agency to ensure gift card delivery by December 25.

#### DECEMBER

- 1—President send Fire Protection Affidavit to Counselor for Chapter House Corporations.
- 10—President send letter to Province President.
- 15—Scholarship Chairman send letter to Province Supervisor (copy to Province President).

#### JANUARY

- 6—Corresponding Secretary send chapter letter for Spring **ARROW** to Chapter Letter Editor.
- 9—Chapter Loyalty Day.
- 10—President send letter to Province President.
- 15—Pledge Supervisor send letter to Province President.
- Treasurer send Senior Application blanks and Senior Dues for mid-year graduates to Central Office, Canadian chapter treasurers send to Grand Treasurer.
- Application for PI Beta Phi Fellowship due to Grand President.
- 20—PI Phi Times Reporter send material to Province Coordinator.
- 25—Scholarship Chairman send letter to Province Supervisor (copy to Province President).

#### FEBRUARY

- 1—Program Chairman send report on PI Phi Night #2 to Director of Programs.
- Plan for fraternity examination.
- Treasurer send Delinquent Report to Central Office.
- 10—President send letter to Province President.
- Corresponding Secretary send FS&E #105 to Province Supervisor of Fraternity Study and Education.
- Historian send first semester chapter history to National Supervisor of Chapter Histories.
- 10—Final date for election of officers.

- Corresponding Secretary send copy of new officer list to Central Office and Province President.
- 15—AAC of each chapter send in its nomination for the chapter Service Award to the Province President.
- Final date for chapter nomination for Amy Burnham Onken Award to be sent to Province President.
- Program Chairman send chapter program plan for second semester to Director of Programs and Province President.
- Activity Chairman send report to Province President.
- Music Chairman send letter to National Music Chairman.
- 25—Scholarship Chairman send letter to Province Supervisor (copy to Province President).
- Scholarship Chairman send Application for Scholarship Achievement Certificate to National Scholarship Chairman.
- Scholarship Chairman—for chapters having quarter system—send Blank #3, revised 1960, for first quarter to National Scholarship Chairman, Province Supervisor, and Province President.

#### MARCH

- 1—President send Officer Instruction Report to Province President.
- Recording Secretary send Recording Secretary's Membership Report to Central Office.
- Corresponding Secretary send Active Membership list to Central Office.
- Corresponding Secretary send Chapter letter for Summer **ARROW** to Chapter Letter Editor.
- 10—President send letter to Province President.
- Corresponding Secretary send Second Report to Chairman of Committee on Transfers.
- 15—Pledge Supervisor send letter to Province President (copy to Director of Membership).
- Program Chairman send report on PI Phi Night #3 to Director of Programs.
- Applications for Virginia Alpha Scholarship due to Chairman of Settlement School Committee.
- 25—Scholarship Chairman send letter to Province Supervisor (copy to Province President).
- Scholarship Chairman send revised scholarship program to Province Supervisor and Province President.
- Scholarship Chairman—for chapters having semester system—send Blank #3, revised 1960, for first semester to National Scholarship Chairman, Province Supervisor, and Province President.

#### APRIL

- 10—President send letter to Province President.
- 15—Treasurer send Senior Application blanks and Senior Dues for June graduates to Central Office, Canadian chapter treasurers send to Grand Treasurer.
- Treasurer send order for supplies for next year for National Accounting System to Central Office.
- Treasurers check to be sure chapter contributions to PI Beta Phi projects have been sent.
- 25—Scholarship Chairman—for chapters having quarter system—send Blank #3, revised 1960, for second quarter to National Scholarship Chairman, Province Supervisor, and Province President.
- 28—Founders' Day to be celebrated with nearest Alumni Club.

#### MAY

- 1—Corresponding Secretary send Annual Chapter Report to Central Office.
- Program Chairman send report of PI Phi Night #4 to Director of Programs.
- PI Phi Times Reporter send material to Province Coordinator.
- Chapter Settlement School Chairman send to Chairman, Settlement School Committee, copy of Settlement School Program for consideration for May L. Keller Award.
- Applications for Harriet Rutherford Johnstone Scholarship due to Grand Secretary.
- Applications for California Alpha Scholarship due to Mrs. Richard Madigan, 5 Gariand Place, Menlo Park, California.
- Applications for Ruth Barrett Smith Scholarship due to Grand Vice President.
- Applications for Junior Alumni Group Scholarship to Grand Vice President.
- 10—President send letter to Province President.
- 15—Final date for election of chapter officers.
- Corresponding Secretary send new officer list to Central Office and Province President.
- Chapter Membership Chairman send report outlining summer and fall rush plans to Province President.
- Historian send chapter history to National Supervisor of Chapter Histories.
- Activity Chairman send report to Province President.
- Music Chairman send letter to National Music Chairman.
- President send Officers' Instruction Reports to Province President.
- 15—Chapter Panhellenic Delegate send Semi-Annual report to National Panhellenic Conference Delegate.
- 25—Scholarship Chairman send letters to Province Supervisor (copy to Province President).

#### JUNE

- 1—Final date for giving pre-initiation examination.
- 10—President send letter to Province President.
- Scholarship Chairman send Blank #4 to National Scholarship Chairman and Province President.
- 15—Treasurer and Delinquent Report to Central Office.

## ALUMNÆ

Make checks for national alumnae dues payable to Pi Beta Phi Central Office and send to your Alumnae Province President.

Make checks for Settlement School payable to the "Treasurer of the Pi Beta Phi Settlement School" and send to your Alumnae Province President.

Make checks for Emma Harper Turner Memorial Fund payable to that fund and send to your Alumnae Province President.

Make checks for the Holt House payable to the "Treasurer of Holt House" and send to your Alumnae Province President.

Make checks for Harriet Rutherford Johnstone Scholarship Fund payable to "Pi Beta Phi Central Office" and send to your Alumnae Province President.

Make checks for Centennial Fund payable to "Treasurer of the Centennial Fund" and send to your Alumnae Province President.

Make checks for jewelry payable to the "Pi Beta Phi Central Office" and send to that office.

Make checks for magazine subscriptions payable to the "Pi Beta Phi Magazine Agency," 264 Citizens Building, Decatur, Ill.

Make checks for Junior Group Scholarship payable to "Pi Beta Phi Central Office" and send to your Alumnae Province President.

Make checks for Arrowcraft payable to "Arrowcraft Shop" and send to Pi Beta Phi Arrowcraft Shop, Gatlinburg, Tenn.

Make checks for Convention Hospitality Fund payable to "Pi Beta Phi Fraternity" and send to your Alumnae Province President.

Donations from clubs to any of the above funds may be sent to the Alumnae Province President any time during the club year but all checks must reach Alumnae Province President by April 30th for inclusion in annual reports.

## NOTICE TO CANADIAN ALUMNÆ CLUBS

Official badges are ordered through Pi Beta Phi Central Office. Send checks made payable to "Pi Beta Phi" with the order.

Canadian alumnae clubs make all checks for payment of annual alumnae dues and contributions to all projects payable to Pi Beta Phi Fraternity and send to the Grand Treasurer, Mrs. Henry Moore, Jr., 420 Pine St., Texarkana, Texas, mentioning specific intended amount of contribution to each fund.

## OCTOBER

10—Corresponding Secretary send in Memoriam notices to Central Office for Winter ARROW.

## NOVEMBER

10—Corresponding Secretary mail club year book or program dates to the Grand President, Grand Vice President, Director of Programs, NPC Delegate, Alumnae Province President and Committee Chairman on Alumnae Programs and Projects.  
15—Treasurer send annual dues to Alumnae Province President.  
—Recommendations Chairman send report to Director of Membership.  
25—Magazine Chairman send Christmas gift subscriptions to Pi Beta Phi Magazine Agency to ensure Christmas gift card delivery by December 25.

## JANUARY

5—Corresponding Secretary send in Memoriam notices to Central Office for Spring ARROW.  
9—Chapter Loyalty Day.

## FEBRUARY

1—Elect or appoint Club Recommendation Chairman to serve from May 15 through May 15 of following year. Send name and address to Central Office so it will appear in Rushing Directory of Summer ARROW.

## MARCH

1—Election of officers should be held at the regular March meeting of the Club; said officers to take office at the close of fiscal year, May

20. (Current dues must have been paid by this date to enable one to vote at the annual election or be eligible for office.)

—Corresponding Secretary prepares and send letter with club news to Alumnae Club Letter Editor for Summer ARROW.  
5—Corresponding Secretary send in Memoriam notices to Central Office for Summer ARROW.

15—Recommendations Chairman send report to Director of Membership.

## APRIL

15—Treasurer send national dues to the Alumnae Province President. Dues must be received by this date to be included in current year's totals.  
28—Founders' Day to be celebrated with the nearest active chapter or chapters.  
30—All donations to funds should be mailed to Alumnae Province President by this date in order to count for current year.  
—President fill out four annual report questionnaires and return as directed.

## MAY

20—Club fiscal year ends.  
—Corresponding Secretary send new Officer List to Alumnae Province President and Central Office (earlier, if possible). Corresponding Secretary must be subscriber to ARROW.  
—Treasurer send audit slips as directed in Central Office letter.

## JULY

15—Corresponding Secretary send in Memoriam notices to Central Office for Fall ARROW.





# Wear Your Pin with Pride

IT IS A MARK OF DISTINCTION AND REFLECTS THE RICH TRADITIONS OF YOUR FRATERNITY LIFE.

## PI BETA PHI

### Insignia Price List By Your Official Jeweler

Official plain badge .....	\$4.25		
Jeweled Shaft	Crown	Close	
(Additional to plain badge price)	Set	Set	
Pearls .....	\$ 5.50	\$ 3.25	
Rubies, Sapphires or Amethysts .....	9.50	7.25	
Emeralds .....	13.50	11.25	
Diamonds .....	57.50	47.25	
Pledge pin .....	\$2.00		
Recognition pin .....	2.75		

Add 10% Federal Tax and any state or city taxes to all prices quoted.

SPECIAL INSIGNIA—We will furnish insignia in any stone combination you desire. Please write for prices or contact your Balfour representative.

**WRITE FOR COMPLETE INSIGNIA PRICE LIST**



*The Most  
Distinguished Mark  
in  
Fraternity Jewelry*

*L. G. Balfour Company*  
**ATTLEBORO MASSACHUSETTS**

IN CANADA L. G. BALFOUR COMPANY, LTD. MONTREAL AND TORONTO

Orders for all insignia must be sent to Pi Beta Phi Central Office—except recognition pins for which orders may be sent directly to the L. G. Balfour Company and we will obtain official approval. Member's name and Chapter must accompany all orders.

YOUR GUARANTEE OF . . .

- COMPLETE SECURITY
- UNMATCHED QUALITY
- PERFECT SATISFACTION

# Supplies OF THE PI BETA PHI FRATERNITY

Unless otherwise designated (with price quotation), the supplies listed below will be furnished free wherever need of them is established

## ORDERS SHOULD BE ADDRESSED AS FOLLOWS

- TO GRAND PRESIDENT for:**  
 Blank applications for the fellowship  
 Blank charters  
 Blank notification of fines to Chapter President  
 Blank notification of fines to Grand Treasurer  
 Voting blanks for chapters on granting of charters  
 Voting blanks for Grand Council
- TO GRAND VICE PRESIDENT for:**  
 Blank applications for alumnae club charters  
 Blank applications for Ruth Barrett Smith Scholarships  
 Blank applications for Junior Alumnae Group Scholarship  
 Charters for alumnae clubs
- TO GRAND SECRETARY for:**  
 Blank applications for Harriet Rutherford Johnstone Scholarships  
 Cipher and Key  
 List of allowed expenses to those traveling on fraternity business
- TO NATIONAL PANHELLENIC CONFERENCE DELEGATE for:**  
 Instructions to petitioning groups
- TO MANGEL, Florist, Chicago, Ill., for:**  
 Pi Beta Phi Wine Carnations (Write for prices.)
- TO PI BETA PHI MAGAZINE AGENCY, 264 Citizens Building, Decatur, Ill.**
- TO PI BETA PHI CENTRAL OFFICE, 264 Citizens Building, Decatur, Ill., for:**
- Accounting Forms:**  
 Bill Book—35¢; T. R. Forms—50¢  
 Alumnae Advisory Committee Manual, 50¢  
 Alumnae Advisory Officer Lists  
 Alumnae Club Duties of Officers  
 Alumnae Club Officers Lists  
 Alumnae Club Presidents' Notebooks \$2.50  
 Alumnae Club Receipt Book (triplicate receipts, no charge)  
 Alumnae Committee Recommendations Manual, 50¢  
 Alumnae Delegate Manual, 50¢  
 Alumnae Magazine Chairmen Manual 50¢  
 Alumnae Panhellenic Manual of Information  
 Affiliation Ceremony
- Applications for Fraternity Scholarships  
 ARROW (From old files) . . . price to chapters for completing archives, 50¢
- Blanks:**  
 Active membership lists  
 Affiliation and Transfer  
 Introduction Transfer  
 Approval for Affiliation  
 Note of Affiliation  
 Annual Report, due May 1  
 Broken Pledge  
 Chaperon  
 White card to be sent out in fall to chairman  
 Blank for Data on Chaperon  
 Application Blank for Chaperon  
 "The Relations Between a Chapter and Its Chaperon"  
 Uniform Duties of Chapter House Chaperon  
 Chapter Officer Lists  
 Contents of Archives List  
 Credentials to Convention  
 Dismissal and Reinstatement Blanks  
 Automatic Probation  
 Automatic Dismissal  
 Dismissal  
 Expulsion  
 Honorable Dismissal  
 Reinstatement  
 Embossed Initiation Certificate (lost ones replaced, 50¢ each)  
 Fraternity Study and Education Blanks, #105, #205, #305  
 GT1 forms for pledge and initiation fees  
 Inactive membership lists  
 Initiation Certificates  
 Rushing:  
 Acknowledging letter of Recommendation 100 for 60¢  
 Information Blank from State Membership Chairman (to chapter)  
 Request for Information from State Membership Chairman (to chapter)  
 Confidential Reference Information, 1¢ each  
 Scholarship Blanks, #3, #4  
 Senior Applications for Membership in Alumnae Dept.  
 Vice President's Membership Report  
 Book of Initiate Signatures (formerly called Bound Constitution) \$5.00 (Before ordering chapters must have permission from Province, or Visiting Officer)



## Remember

# Magazines Are Wonderful Gifts

For Valentine's Day; Birthdays & All Occasions

IF THERE IS A CLUB IN YOUR AREA, just phone the magazine chairman and give your order.

If there is NOT a club in your area, mail subscriptions to:

Pi Beta Phi Magazine Agency, 264 Citizens Bldg.  
Decatur, Illinois

Book of Pledges' Signatures, \$5.00  
 Book Plates, \$1.50 per 100  
 Candle Lighting Ceremony  
 Cards—for ordering supplies from Central Office, 1¢ each  
 Cards—Data on Recent Graduates, 1¢ each  
 Chapter File Cards 3 x 5 in.-hes (in lots of not less than 100, white, salmon and blue), 35¢ per 100  
 Chapter File Instruction Booklet, 15¢  
 Chapter Presidents' Reference Binder Material, \$2.50  
 Constitution—Write for information and price  
 Directory of Pi Beta Phi, \$2.50  
 Dismissal Binder, \$4.25  
 Financial Statement to Parents of Pledges  
 Flashlights and Batteries, 6½¢ each—\$7.80 per Dozen  
 Historical Play, I. C. Sororsia, 50¢  
 Historian's Binder, \$7.00  
 Historian's note-book paper—14 per sheet  
 Holt House Booklet, 50¢  
 House Rules for Chapters  
 How to Study Booklet, 50¢  
 Initiation Ceremony, 15¢ each, \$1.50 per dozen  
 Instructions to visiting officers  
 Jewelry Order forms 1¢ each  
 Letters to Parents of Pledges  
 Manuals for Chapter Officers:

Activities Chairman Censor, Ceremonies, Chapter Manual, Delegate, Guide for Constitutional Reading, Historian, House Manager, Magazine Chairman, Pi Phi Times Reporter, Pledge Sponsor, Policies and Standing Rules, Program Chairman, Publicity, Recording Secretary, Recommendations Chairman, Scholarship, Settlement School, Social Chairman, State Membership Chairman, Treasurer, Vice President—50¢ each, Social Usage ("As Others Like You")—80¢  
 President (loose-leaf leather cover) \$5.00, notebook pages, \$2.50  
 Pledge Supervisor (leather cover) \$5.00, notebook pages, \$2.50  
 Manuals for National Standing Committees:  
 Chaperon, Chapter House Planning & Building, Music, Publicity, 50¢ each  
 "My Seven Gifts to Pi Beta Phi" 5¢ each, 50¢ per dozen

(Not all supplies handled in the Central Office are listed. Write for further information if you wish supplies not listed.)

NPC—"Know Your NPC," 15¢  
 Outline for By-Laws of Active Chapters  
 Pi Phi Party Song Books, 50¢ each  
 Pi Phi Times Bulletin, 75¢  
 Pledge Book—50¢. This book includes questions and answers for pledge examinations. A copy is furnished to each pledge without charge. The 50¢ price is a replacement price for sale to members.  
 Pledge Ritual, 20¢ per dozen  
 Pledging Ceremony, 10¢ each, \$1.00 per dozen  
 Receipts for Alumnae Province President and Province Presidents  
 Record Album "Pi Beta Phi Keep Singing," Hi-Fi LP, \$4.25  
 Record of Membership Book, full leather \$10.00. (Before ordering, chapters must have permission from Province President or Visiting Officer.)  
 Recording Secretary's Book \$6.00 (For minutes of meetings)  
 Ribbon: 3 inch ribbon—64¢ yd. ½ inch ribbon—16¢ yd.  
 Ritual, 20¢ per dozen  
 Robes for initiation, \$7.00 (President \$9.00) 2 weeks notice  
 Robe Pattern for model initiation gown, 35¢  
 Robert's Rules of Order—\$2.70  
 Roll Call of chapters (one is included with each Pledge Book ordered)  
 Scholarship Applications:  
 California Alpha Fund  
 Ruth Barrett Smith  
 Harriet Rutherford Johnstone  
 Junior Alumnae Group  
 Scholarship Plaque—  
 Order through Central Office  
 Senior Farewell Ceremony  
 Settlement School Booklet, 50¢  
 Program—"It Could Happen Here"  
 Program—"A Visit to Settlement School"  
 Program Planning Guide  
 Stationery  
 Official ARROW chapter letter (yellow), 15¢ per 25 sheets  
 Official Correspondence Stationery (write Central Office for price). All crested paper ordered directly from Balfour.  
 Symphony, 30¢

### HAVE YOU MOVED OR MARRIED?

We must have *all* requested information so please complete *in full*.

Mail this slip to the PI BETA PHI CENTRAL OFFICE, 264 Citizens Bldg., Decatur, Illinois.

PRESENT NAME .....  
 (Print Husband's Full Name, Please)

PRESENT ADDRESS .....  
 (Street)  
 .....  
 (City) (Zone) (State)

FORMER NAME .....

FORMER ADDRESS .....  
 (Street) (City) (Zone) (State)

MAIDEN NAME ..... CHAPTER ..... YR. INIT. ....

Do you hold a club, chapter, or national office?



Postmaster: Please send notice of Undeliverable copies of Form 3579 to Pi Beta Phi, 264 Citizens Building, Decatur, Illinois.