

# the ARROW

OF PI BETA PHI SUMMER 1969



In This Issue  
More Convention Plans  
Chapter Membership  
Chairmen  
Chapter Reports



# WELCOME TO CONVENTION

The Convention Committee welcomes you to the 47th Biennial Convention of Pi Beta Phi. Pasadena takes pride in being chosen as the convention site for the fourth time attesting to the fact that Southern California beckons to the worldwide audience, due to the outstanding and unique cultural and recreational facilities available within a small radius. In addition you will delight in the charming atmosphere of the stately and distinctive Huntington Sheraton Hotel, a Southern California landmark for more than half a century. From the Opening Dinner on Sunday evening to the eagerly awaited Awards Banquet on Friday evening, the hostess provinces of Pi North and Pi South have spared no time or energy to make available to you all the events which make a Convention memorable. Come and share the excitement and take part as Pi Beta Phi embarks on its second century.

1969 Convention Committee  
Geri White Kurek, Chairman  
Mary Custis Hart, Registration  
Jane Silver Higgin, Hospitality

**THE COVER**—The Sleeping Beauty Castle forms the entrance to Fantasyland, one of four happy lands in the "Magic Kingdom" at Disneyland. A visit to Disneyland is one of the tours scheduled for Recreation Day at the Pasadena Convention.



# THE **Arrow** OF PI BETA PHI

VOLUME 85

SUMMER 1969

NUMBER 4

OFFICIAL ORGAN OF THE

Founded



PI BETA PHI FRATERNITY

1867

## FOUNDERS OF THE FRATERNITY

Emma Brownlee Kilgore (1848-1924)  
Margaret Campbell (1846-1936)  
Libbie Brook Gaddis (1850-1933)  
Ada Bruen Grier (1848-1924)  
Clara Brownlee Hutchinson (1850-1931)  
Fanny Whitenack Libbey (1848-1941)

Rosa Moore (1848-1924)  
Jennie Nicol, M.D. (1845-1881)  
Inez Smith Soule (1846-1941)  
Fannie Thomson (1848-1868)  
Jennie Horne Turnbull (1846-1932)  
Nancy Black Wallace (1846-1918)

Office of Publication:  
112 S. Hanley Rd., St. Louis, Mo. 63105

## Staff

### ARROW Editor

Marilyn Simpson Ford (Mrs. William W. Jr.), 268 Underwood Dr., N.W., Atlanta, Ga. 30328

### Alumnæ Club Editor

Adele Alford Heink (Mrs. Hans), 3434 Jewell St., San Diego, Calif. 92109

### From Pi Phi Pens

Mary Elizabeth Lasher Barnette (Mrs. Kenneth A.), 93 Willowgrove, South Tonawanda, N.Y. 14150

### Exchanges

Marianne Reid Wild (Mrs. Robert), 2021 Belmont Rd., N.W. Washington, D.C. 20009

### Arrow File and In Memoriam

Pi Beta Phi Central Office, 112 S. Hanley Rd., St. Louis, Mo. 63105

## Contents

Welcome To Convention .....	Inside Front Cover
Off the ARROW Hook .....	2
Convention Information .....	3
Welcome Florida Delta .....	6
News of Arrowmont .....	9
In Loving Memory .....	12
Mary Engel Named to Music Post .....	13
Feature Section .....	14
What Others Are Saying .....	20
Feature Section .....	21
The Fraternity Re-districts .....	38
Rush Information Section	
Reference Blank .....	40
Chapter Membership Chairmen .....	41
Alumnæ Club Chairmen .....	45
Pictorial Section .....	63
Pi Beta Phi Pledges .....	72
Chapter Annual Reports .....	75
Lost Pi Phis .....	81
In Memoriam .....	95
Fraternity Directory .....	96
Alumnæ Directory .....	101
Official Calendars .....	106

THE ARROW is printed Fall, Winter, Spring and Summer by Pi Beta Phi Fraternity at the press of George Banta Company, Inc., Curtis Reed Plaza, Menasha, Wis. Subscription price is \$1.50 a year, 50¢ for single copies, \$15.00 for life subscription

Send subscriptions, change of address notice, and correspondence of a business nature to Pi Beta Phi Central Office, 112 S. Hanley Rd., St. Louis, Mo. 63105

Correspondence of an editorial nature is to be addressed to the editor, Mrs. W. W. Ford, Jr., 268 Underwood Dr., NW, Atlanta, Ga. 30328. Items for publication should be addressed to the editor to arrive not later than September 15, January 30, April 1.

Second class postage paid at St. Louis, Missouri, and at additional mailing office.

Printed in the United States of America



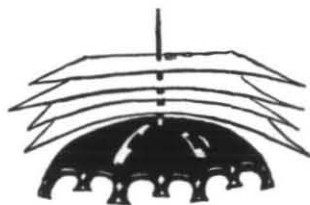

## off the *Arrow hook*

Sometimes we think we should turn this column into "Letters to the Editor" space. There are two reasons for this—first, it would mean that ye auld editor wouldn't have to tax ye auld brain to come up with material to fill this page; and second—we get some very good letters, from time to time, that we'd like to share. For example: Lou Anna Bahr, South Dakota Alpha, sends an urgent plea to alumnæ on behalf of their home chapters. Says Lou Anna, "The main problem (in keeping membership files up-to-date) is that alumnæ are negligent in remembering to send their changes of address every time they move. May I make a personal plea to all Pi Phis to remember their own chapters and drop them a postcard informing them of their whereabouts? It takes only a few seconds of their time, and saves much time and effort on the part of the recording secretary." So-o-o-o, how about it, alums? Does your chapter know where you are? Why not make sure they do, and drop a card in the mail, as Lou Anna suggests.

And then there was a lovely letter from Alice Kelly McCurdy, Texas Delta, who wrote, "I wish all of our young Pi Phi sisters could be told how much it means to an alum to read *THE ARROW* and see that, despite all the college turmoil, Pi Phi standards are still being upheld. . . . These young women make me prouder than ever to be a Pi Beta Phi." To which we add a loud "Amen!"

While we're handing out our bouquets to our collegiates, we should certainly mention two Texas chapters who have achieved some "rilly big" honors in the matter of grades. Four of the top five Texas Delta officers have a 4.0 average, and the average of 13 officers listed was 3.61! According to the Director of Student Activities at Texas Christian, few of the honor societies would be able to boast of a record like that. And at the University of Texas, Texas Alpha had the highest average ever recorded with the Panhellenic office there. Congratulations to both of these fine chapters.

We hope everyone will have an opportunity to see, read, and enjoy *The Happy Way of Doing Things*. Of course, if you need to have instructions on how to remove buck shot from your mouth during a dinner party, then turn to Emily. Elizabeth Orr, Director of Standards, found that vital bit of info in one edition! But if you are interested in every-day good manners, then you'll want to keep a copy of this lively book on hand.

Would it be your guess that children of active Pi Phi alums are somewhat brain-washed concerning their mother's fraternity? That certainly seems to be the case around our house. One night recently, what sounded like 100 elephants came thundering down the basement steps to the family room yelling, "Didya hear, Mom? They said Pi Beta Phi on TV!" We'd heard, and so had the entire family. And now we're wondering who's the Pi Phi connected with the "Mayberry R.F.D." show, who managed to slip in an engagement announcement of a member of Pi Beta Phi at the University of North Carolina. We wonder, too, whether the name of the gal was real or fictitious. We know about the Pi Beta Phi part—and so does the whole family.

Delegates and convention visitors who may be having a few qualms about their arrival in the huge Los Angeles airport, may calm their fears, thanks to members of the South Bay Alumnæ Club. A letter from Sherryden Watson, president of the club, tells of plans to greet Pi Phis arriving that Saturday and Sunday. Full details are elsewhere in *THE ARROW*, but we just wanted to call it to your attention. Look for the gals with the arrow badges. They'll be waiting for you in the hope that they can make your arrival for convention more pleasant, by being there to answer questions and give help if it's needed.

MSF



# Time Out For Fun On Convention Recreation Day

WEDNESDAY, JUNE 25, is a day with a break from meetings, with plans for relaxation and sightseeing. Those attending Convention will indicate their choice of the Recreation Day tours as they register at Convention Sunday, June 22. At that time they should plan to pay for the tour; the prices are listed below. (Price does not include the cost of lunch on either tour as there will be a choice of places to eat.)

## PLAN #1

Disneyland Tour 9:00 A.M.-4:30 P.M.

Air conditioned buses will leave from the Huntington-Sheraton Hotel to Disneyland in Anaheim. We will be met by attractive guides who will take us in small groups for a truly deluxe tour of all four lands of the Magic Kingdom. We will have tickets for five of the "major" attractions, and at the conclusion of the 2½ hour tour, will receive tickets for yet another Disneyland attraction of our choice.

Lunch will not be planned as there are many facilities from which to choose.

The afternoon will be a free time to wander about the extensive and beautiful grounds, to visit other attractions which you glimpsed in passing, or to browse through delightful shops.

At 3:30 P.M. we will meet our buses for the trip back to Pasadena.

COST, including transportation, general admission, 6 major attractions and personal tour guide .....\$9.00

## PLAN #2

Music Center of Los Angeles County, Los Angeles Civic Center-9:30 A.M.-NOON.

Return to the Huntington-Sheraton Hotel for a leisurely lunch stop.

Huntington Library and Art Gallery, 1:30 P.M.-4:30 P.M.

Delegate may choose either the morning or afternoon sections of this plan, or take the whole day.

With air conditioned buses, we will ride to Los Angeles to visit the beautiful new Music Center. Guides will meet us and take us in small groups to visit the Dorothy Chandler Pa-

vilion. (This building is named for one of our very own Los Angeles Pi Phis who has been deeply responsible for the whole Music Center project.) We will also enjoy a slide presentation showing the Mark Taper Forum and the Ahmanson Theatre.

We plan to return to the Huntington-Sheraton Hotel at noon, allowing ample time for delegates to lunch and have a brief rest.

At 1:30 P.M., our buses will take us to nearby San Marino for a visit to the famous Henry E. Huntington Library and Art Gallery. We will have time for strolling through the extensive gardens and also time to explore the delightful authentic Japanese Garden. We will be free to allot our time to the area which is of particular interest.

COST, including transportation, for morning at the Music Center .....\$2.00  
COST, including transportation, for afternoon at the Huntington Library and Art Gallery .....\$1.25  
COST of ticket for both features, morning and afternoon .....\$3.00

→ → →

## South Bay Alums To Greet At Airport

The South Bay Alumnae Club will act as official greeters to convention delegates arriving at Los Angeles International Airport. Members will station themselves in obvious places in the six major satellites, with arrow badges for identification. Pi Phis will be at Western, United, American, Continental, Delta and TWA from 10:00-4:00 on Saturday, June 21, and 12:00-4:00 on Sunday, June 22.

So look for an arrow badge and a smiling face. It'll be a South Bay alum ready with bus information and directions.



## WELCOME, FLORIDA DELTA

*University of Florida*

*Pi Beta Phi's  
113th  
Collegiate Chapter*

Winter rush was just starting at the University of Florida, and adding to the excitement was the news that Pi Beta Phi Fraternity was colonizing on campus. Anxious rushees poured into their first party, Friday, January 17, ready to meet Pi Phis from around the state and nation.

Smiling faces greeted each girl at the door, as she was asked her name and guided into a room buzzing with warm, friendly conversation and interesting people. The atmosphere was totally relaxing, and total strangers soon felt like life-long friends after just a few minutes' conversation. Mutual friendships were discovered and discussed, along with information about Pi Beta Phi and the people dedicated to it. True Panhellenic spirit was evident, too, as girls from other sororities helped in serving refreshments, wishing Pi Phi off to a good start.

All too soon the tea was over, and as the words of the last song faded into words of goodbye, I found myself hoping to say hello again soon.

Saturday morning found joyful friends and rushees hurrying together to the student union reception room for coffee and pastry at the second Pi Phi party. It was wonderful to be back, seeing now-familiar faces, getting to really know fellow rushees (potential pledge sisters) and the Pi Phis themselves. This was an important time for deciding if the responsibilities and goals of the fraternity agreed with my own, or perhaps another sorority would be for me. Talk was still warm and friendly, but more serious, since this was the last rush party before interviews. However, most of us realized the difference between colonizing and the usual pledging as one of even greater responsibility, and discussed all possible problems and time factors involved. Those of us who felt the warmth and love of the people we'd met reaching out, decided then, secretly, that Pi Phi was the one fraternity that would satisfy our hopes and goals. I remember the easy laughter that flowed through



# Pledges Form Colony

by SARAH EDWARDS *Florida Delta*

the room as someone told a story of her own rushing days, or perhaps a stray note slipped out in some of the many spirited songs, lightening the mood and strengthening feelings of friendship. After this party there remained only the interviewing and waiting for bids. I was just a little bit nervous.

Late in the afternoon the phone rang, and all the excitement in me grew as I readied for the interview—the moment when I could express my hopes and feelings for Pi Beta Phi on the University of Florida campus, and in my own life.

Names and faces were familiar now, making it easy to relax into conversation while waiting for "the moment" when two of us would enter for our interview together in the hopes of becoming pledge sisters.

After the interview, which was really more of a very pleasant conversation with Mrs. Morgan, Grand President, Mrs. Gross, Grand Secretary, a Pi Phi sister, and Gainesville residents and

alumnæ, the two of us felt assured of our decisions to pledge if we received our bids.

Parting with silent hopes and wishes, we returned to our "homes," only to meet again the next day with joyful hugging, smiling and tears as we signed our bids. Later that day we met again, and in a beautiful ceremony, I signed my name, along with thirty-seven others, to the membership of the first pledge class of the Florida Delta Chapter of Pi Beta Phi Fraternity. Together we have accepted the dual responsibilities of upholding the eight virtues and proudly wearing the colors of wine and silver blue beneath the golden dart.

The same Sunday night we began the road to sisterhood when we united to thank everyone, for all each had done, by singing our first pledge song after a tremendous day and dinner. The memories of pledging and rushing will stay with me and all of my pledge sisters long after we have left this school for home and families and new lives of our own.

All thirty-eight Florida Delta pledges smile their happiness over wearing the golden dart of Pi Beta Phi.





# Ohio State's Number One Coed & Queen

by DIANE STROCK  
*Ohio Beta*

BOTH OHIO BETA CHAPTER of Pi Beta Phi and Ohio State University are extremely proud of Susan Ann "Suzi" Yung. While the Buckeye football team was grinding its way to a victory in the Rose Bowl, Suzi was on the sidelines cheering the team as a varsity cheerleader, the 1968 Homecoming Queen, and the Big Ten Centennial Queen.

In November, she traveled to the University of Minnesota where she was chosen Queen of the Big Ten schools, from among the homecoming queens of the other universities. This entitled her to a trip to San Francisco for the East-West Shrine Game as one of fourteen finalists in the NCAA's College Queen Contest, which was held to commemorate the one hundredth anniversary of intercollegiate athletics.

Suzi is a sophomore from Cleveland who majors in elementary education and bubbles with enthusiasm for Pi Phi and Ohio State. Her sisters like to think of her as the No. 1 coed at the school that has the No. 1 football team. Her



Suzi Yung, Ohio Beta

many honors, public appearances, and photographs in the November 11, 1968, issue of *Sports Illustrated*, and the December 6, 1968, issue of *Life* amply support our opinion.

→ → →

## *It's "The Happy Way"!*

"ONE CANNOT find any rule of conduct to excel simplicity and sincerity." This is the basis for *The Happy Way of Doing Things*, a reference guide for social usage, distributed by our fraternity in March. The guide is not an attempt to be the final authority on behavior in social situations, but it does offer practical answers to social problems encountered in the collegiate environment.

Compiled by Elizabeth Turner Orr, Director of Standards, and Caryl Lenahan, former Panhellenic Advisor for the University of Georgia, the book uses color and photographs for eye appeal. It is divided into five main sections: How You Look and Act, How You Treat Your Sisters, How You Treat Your Guests, How You Express Yourself, and How You Succeed

in Special Occasions. Thought provoking quotations head up each section.

Although there are references to Pi Beta Phi throughout the material, the focus of the book is such that it is equally valid for any teen-ager or young adult. One full page is devoted to Attitudes for Happy Living.

Copies have been sent to the executive councils of each collegiate chapter, since this is a guide to be used, not relegated to the archives. One copy has been sent also to each alumnae club. Additional copies can be ordered through Central Office.

In compiling the book, advice was sought from Deans of Women, Pi Phi national officers, and several active chapters. According to Mrs. Orr, "It was the happy way of doing things!"



News of

# Arrowmont

school of arts and crafts  
The Great Smoky Mountains  
Gatlinburg, Tennessee 37738

*Edited by* HENRIETTA MCCUTCHAN HUFF  
*Missouri Beta*



A corner of the display table as crafts on tour were presented at the opening show on November 1, 1968, at Arrowhead Lodge in Oklahoma. The purpose of the Arrowmont Tour is to show what the school can produce; to interest the public, as well as Pi Phi, in Arrowmont; to promote scholarships; and to increase enrollment in the expanded Art and Crafts School, capable of handling 250 students and scheduled to open in mid-1969. Twenty-nine exhibitors from thirteen states are represented on tour by sixty-four pieces.



# Craft Show Goes On The Road

Sixty-four articles—ranging from wall hangings, decorated fabric, weaving, jewelry, pottery and enameling—are touring the country as a representative display of the crafts created at Arrowmont. These particular articles are from the 1968 Summer Workshop, and represent the work of twenty-nine exhibitors from thirteen states.

Allece Locke Garrard, a member of Arrowmont's Board of Governors, is chairman of the tour, and single-handedly assembled a fine representation of quality articles for the eight month tour. All of the pieces have been carefully catalogued, insured, and fitted into a giant carrying case and four styrofoam-lined trunks, all marked Arrowmont. Packed with the exhibition are blown-up pictures of Pi Phi property in Gatlinburg, architect's drawing of Arrowmont, a colorful collection of Arrowcraft tote bags with wood handles on which to show jewelry, and two red felt display cloths.

Eight Tour Chairmen, conscripted across the country via long distance telephone, promised to guarantee a minimum of three showings in their states, to carry them through with style and standard, and to keep the schedule sacrosanct.

Crafts from Arrowmont have been on the

**"Pregnant Pot" and circular batik designed by Nelda Gay Vest, teacher at Baptist Settlement School in Kentucky, as displayed on tour.**



road since November 1, 1968. Starting on that date at Arrowhead Lodge in Oklahoma, the crafts have been on display in Oklahoma City; the University of Oklahoma and Oklahoma State; Tulsa; Lubbock, Texas; Dallas and Austin; Phoenix and Flagstaff, Arizona; Oakland, Los Angeles, and Pasadena, California; Columbia, Springfield, and Kansas City, Missouri.

A special Christmas exhibition was arranged by the Art Department of the College of the



**Meda Parker Johnston, college art professor, designer, author, who has taught four summers at the Crafts Workshop, has four lengths of decorated fabric on tour.**

Southwest, a small college in Hobbs, New Mexico. Two receptions were held, one for the townspeople and one for the student body. The library where the collection was displayed was kept open throughout the Christmas holidays so that everyone in the Hobbs area who might be interested was given the opportunity to see the Arrowmont crafts.

In Pasadena, the showing was a feature of the Pasadena Alumnae Club's annual benefit, and honored members of Grand Council who were meeting there at the time.

Still to be scheduled at press time were showings to be held in New York in May, and in Washington, D.C. in June.



## Weaver To Teach Delinquent Girls

Delinquent girls will benefit from the knowledge that Gladys Dickerson obtained at the 1968 Summer Session of Arrowmont School of Arts and Crafts, our Pi Phi philanthropy in Gatlinburg, Tennessee.

Gladys teaches weaving and related crafts and does some work in occupational therapy at Sleighton's Farm School for Girls in Darlington, Pennsylvania. Having taken weaving at both sessions of the summer Workshop, she feels she has broadened her knowledge and will be better prepared to work with the 150 girls at the school. She is especially looking forward to instructing them in "double weaving" which will enable them to make dresses completely on the loom without any stitching. The girls usually want to keep some of the things they have woven and are allowed to do so within their allowance.

Gladys was recipient of a scholarship given by the Philadelphia-Delco Pi Beta Phi Alumnae Club. In answer to how she heard about Arrow-



Gladys Dickerson furthers her knowledge of weaving to aid delinquent girls.

mont and the available scholarship, she replied that the Alumnae Club contacted her school and she was selected to attend. The school reimbursed her for the three weeks of vacation time she spent in Gatlinburg, and the scholarship helped financially with her expenses. She is most grateful to the Alumnae Club for their help.

## Helen Russell Stays Impressed

Helen Moffet Russell has spent three summers at the Summer Craft Workshop, is well acquainted with the philanthropy and is one of its staunchest supporters. Helen has given much of her time to the promotion of Pi Phi as a member of Missouri Beta Advisory Committee, St. Louis Alumnae Club president, Province

Helen Moffet Russell admires an unusual hemp and ceramic hanging which she made at the 1968 summer session of Arrowmont.



President, chaperon committee chairman, and Settlement School chairman.

Helen has the following to say about Arrowmont, "Each summer I have attended the Craft Workshop, I have been tremendously impressed with the quality of instruction provided and with the intense concentration which students of all ages bring to their work. It is this force of deep personal involvement, I believe, which has been a special quality of past success and which can also be that necessary quality for the future success of Arrowmont.

As a Pi Phi, it is very satisfying to know from first hand experience that the 100-year memorial to our Founders is building on several well-established fraternity traditions. Among many others, I would mention these:

*Service* to others in a needed and meaningful way; *Support* regular and generous from chapters and clubs; *Good Taste* and beauty amid the functional in the facilities planned for our new school; *Excellence* in the educative process we sponsor as a fraternity; and *Flexibility* to develop certain aspects of our philanthropy as the needs of the future unfold."





## In Loving Memory

CENTRAL OFFICE to many members of Pi Beta Phi was "national" in a rather impersonal way. When Beatrice Stephenson Purdunn Felmley, Illinois Zeta, our first salaried Central Office Director, was introduced at the 1934 Convention, the office came alive. She had assumed the duties in 1932. She was young, lovely to look at, efficient, and above all, possessed of a warm and outgoing personality.

From then on her circle of devoted friends grew with each of the thirteen years she faithfully served Pi Beta Phi in that position. She first held the office for eleven years. Two years later, when The Fraternity was searching for a replacement, she stepped into the breach and served for another two years. This was typical of Bede's loyalty to her fraternity. She couldn't fail to respond to its need despite personal sacrifice of time and privacy.

She took over the duties at Central Office when it was in its infancy, just five years after her graduation from the University of Illinois. Each year new responsibilities were added, with never a word of hesitation on her part as to

whether it could be done, nor one of complaint that it was too much to expect. Her sense of organization met the need. She assembled an efficient staff and directed it in a businesslike fashion, but with compassion for the individual members that won for her their personal and professional loyalty. Our Central Office of today bears her stamp of executive ability.

Among the varied duties that eventually fell to her lot was the planning and execution of Stunt Night at conventions. She selected the skits, conducted the rehearsals and managed the production. She was manager, producer, casting director, prop-girl, and filled all of the other odd job necessities. It took skill, patience, and a sense of humor—all of which she had in large measure.

Mrs. Felmley died February 25, 1969. Her friends will remember her deep love of Pi Beta Phi, her constant consideration for others, and most importantly, the quality of friendship she gave.

MARIANNE REID WILD  
*Grand President Emeritus*





# Mary Swanson Engel Named To National Music Post

by RUTH COURSAULT CAMPBELL

*Missouri Alpha*

Music has been the heart of her activities since early childhood, so it wasn't in her to say "no" to directing Pi Beta Phi music activities when she was invited by telephone to succeed Anne Heflin as National Music Director. Her husband discloses that it took Mary Swanson Engel a full thirty seconds to make her decision, probably just time enough to regain her breath and speak. Music is so woven throughout Mary Engel's life that all activities connected with it are merely extensions of her "favorite thing."

Mary is a happy addition to the central Pi Phi family. She is an attractive brunette with the sparkle and charisma that endears her to all ages from first graders to teenagers, and from current collegians to her peers and elders. Her ability to communicate and relate music to living comes naturally, since she is the music director of the Barstow School in Kansas City, Missouri, an independent co-educational day school of 400 students renowned for their delightful choral work and their annual operetta. She is active in Mu Phi Epsilon and Junior Women's Philharmonic Association of Kansas City, and holds chairmanship of the music section of Independent Schools Association of the Central States.

To keep her constantly aware of the latest musical beat are the three teenagers around whom the Engel's suburban home revolves—son Stephen, 16; daughter Carole, 14; and a guest for the year, 15 year old Marie Adams, a Pi Phi daughter who is living with the Engels so that she can attend the Barstow School. Finally, to exercise the elasticity of Mary's bubbling sense of humor are the family's two favorites, the sedate dachshund and the mixed-hound pup, the latter won at a school carnival and happy to cut teeth on anything.

Mary's path leading to Pi Phi music began when she was four years old and discovered the piano, with lessons from her aunt. A lifelong resident in the greater Kansas City area, she performed often during grammar school, and throughout high school years was accompanist for all of the many music groups in the large



Mary Swanson Engel

urban school she attended. But she also found time to be advertising manager of the school's yearbook and to achieve membership in the National Honor Society.

At Kansas University, it was the same pattern of life for her—happy hours at the piano, Pi Phi songleader, and Mu Phi Epsilon, with time also for Jay Jaynes, the pep organization. She chose marriage her junior year, and several years later a professional career literally sought her out. Through recommendations of friends to the headmaster, she was appointed to the lower school music department of the Barstow School, and soon was directing the entire music program through 12th grade.

Always active in the Kansas City, Kansas, Alumnæ Club, she served as its president in 1960 and was official delegate to the Hot Springs convention. There she assisted Pat Ballard, National Music Director at that time, with the convention music.

For her new role in guiding and advising about fraternity music, Mary Engel is an apt choice. Already she is deeply in touch with many chapters concerning the song contest for the Pasadena convention in June. Mary's vivacity as she discusses her new musical post with Pi Beta Phi assures that the chapters will enjoy her leadership.



# Determination Is Rewarded

by DIANE STROCK

*Ohio Beta*



Twenty-two moved out . . .

They said it couldn't be done, but the actives and alumnae of Ohio Beta and the members of the Columbus Alumnae Club did it! Twenty-two actives moved out of the chapter house at the end of spring quarter, 1967: the workmen began knocking out walls and digging a foundation immediately afterwards; and the following fall quarter fifty-two actives moved back into the expanded Phi Phi home at Ohio State University.

Life was hectic for the first quarter in the new house as everyone arose at 8 A.M., packed their suitcases and scurried out of the rooms. The workmen then completed painting, laying the carpet, and installing the built-in chests and desks. Each new room, which accommodates two girls, is unique in its arrangement of furniture and color scheme.

. . . and fifty-two moved in!



The basement and first floor of the house were barren until work on the bedrooms was completed. Toward the end of the quarter, the girls were able to witness all the steps of house construction and remodeling take place. When Pi Phi's returned after Christmas to begin the new quarter and formal rush, they were amazed to find the construction and decorating completed.

With the size of the chapter house expanded  $2\frac{1}{2}$  times, the interior is not only elegant, but it offers the spaciousness which Ohio Beta has long needed. With a color scheme of Spanish red and celery, the addition includes a formal living room flanked by three large pillars which mark off a parquet-floored passageway from the main entrance to the informal and formal dining rooms. The old house has been remodeled to include a lounge, study room, library, chapter office, kitchenette, mail and call room, powder room, and an apartment for our housemother.

The exterior of the original house was of Georgian architecture, which has been preserved in its expansion. The red brick and white trim of the addition will soon, we hope, be covered with ivy which is already creeping over from the old part.

A dedication service was held in April, 1968. Many alumnae have contributed to the building fund, and several memorial gifts have been presented. All Ohio Betas are very proud of their new home.



# Pí Phí Organizes Pom Pom Squad

by PATRICIA GRAMM

*Illinois Zeta*

MARY ANN DRYSCH, sophomore Illinois Zeta, has made quite an impression at the University of Illinois this year. Mary Ann, who is from La Grange, began working in February of 1968 toward the idea of a pom-pom squad for the University. She had been on a squad in high school and felt that this kind of group was defi-



Mary Ann Drysch, Illinois Zeta

nitely lacking at Illinois' football and basketball games.

Mary Ann began with an idea. She then got action by appealing to the Illini Mom's Association, Illini Dad's Association, the University Athletic Association, University President Dr. David Henry, the Illini Student Union, and other influential groups. These people served as the economic foundation for the squad and gave official approval for Mary Ann to form the squad.

Mary Ann and her administrative committee then went to the Board of the Illini Student

Union. They presented their complete program for operation to the Board, and also showed the Board a history of all official correspondence. The Union Board agreed to sponsor the squad, so that the squad became an official Illini Union Student Activity with Mary Ann Drysch as captain.

Action then continued with the ordering of uniforms—orange and blue striped turtle-necked, long sleeved sweaters; navy blue pleated culottes and white tennis shoes and socks. Mary Ann also made provisions to perform at 1968-69 football and basketball games. She was working closely with the U. of I. band, which accompanies the squad's performances.

During the summer Mary Ann and her group continued to organize so that try-outs for the squad could be held during the second week of school. 425 girls participated in the tryouts, with a squad of 20 girls and two alternates eventually chosen. The new squad worked very hard to learn routines and dances made up entirely by them. They also chose their own name, the Illiniettes.

All of Mary Ann's work was first exhibited at the Dad's Day football game on November 16, 1968. The squad was a huge success and they add unbelievable color to the football field and basketball floor.

→ → →

## Arrow Correspondents

Deadline for the Winter 1969 issue is

### SEPTEMBER 15

Chapters should send:

1. Initiate list to include all those initiated since January 1, 1969—not previously submitted.
2. News, features, pictures
3. Pictures for Campus Leaders section—Must have two or more major campus activities. Do not include chapter offices or fraternity auxiliaries.

All stories, pictures, etc., from collegiates and alumnae should be sent to: MRS. W. W. FORD, JR., 268 Underwood Drive N.W., Atlanta, Georgia 30328



# Corn and Conversation Combine After Closing

by KATHY SKOK

*Idaho Alpha*

"POPCORN FORUM" has been dubbed Idaho Alpha's newest tradition-to-be. This discussion period is conducted on specified weekday evenings after closing hours, open to all who wish to listen or speak. President Linda Campbell initiated these informal sessions to offer an opportunity for conversation among those interested in whatever intellectual topics come to light from campus speakers, films, classrooms, smokers, or any other source. In short, light discussion of serious subject matter is held in an attempt to equalize the pressures of study time against the inconsequential lounge chatter into which the most sophisticated college women tend to lapse more often than is desirable.

The Popcorn Forums held thus far have proven very successful and are becoming increasingly popular among the Pi Phis here. The number of participants is kept from becoming unwieldy by the natural process of elimination

of those who are early to bed, and those who must succumb to the demands of the study room. Over an everlasting supply of popcorn and pop, frosh through seniors exchange ideas about the Hobbit Trilogy, Hinduism, Rod McKuen, and many other subjects which are often lost in the chaos of campus, social, and chapter goings-on.

Idaho Alpha commends Linda on her initiative and recommends the Popcorn Forum as a worthwhile addition to the program of all Pi Phi chapters.

## Chapter "Adopts" Indian Child

by SHARON SUNDERLAND

*Ohio Alpha*

OHIO ALPHA is one of many Pi Beta Phi chapters that, each year, take an extra step to help others not so fortunate. That step this year was taken when the chapter decided to adopt a needy child. We had our choice of adopting a child from almost any country in the world, but we chose to take one from our own country. Finally, we received the news that a little Indian boy from Montana had been chosen for us.

Our "adopted" child's name is Sammy Walker. By adopting him, we have taken on the responsibility of sending \$120 per year in order to help support him. We also write letters to him and have received quite a few in return. For his birthday we sent him a basketball and a book, which for him are real luxuries.

It is a thrill to be able to help someone like this and to see how much it is appreciated. The whole chapter agrees that it has been a worthwhile and meaningful experience.



Nancy Wright was recently named Outstanding Panhellenic Senior Woman from Indianapolis. Nancy was president of Indiana Gamma last year, president of Alpha Lambda Delta as a freshman, a member of Spurs and Chimes, and is presently president of Mortar Board. She is majoring in Spanish and plans to teach after graduation. She has appeared in *Who's Who in American Colleges and Universities* in both her junior and senior years. Alumnae from every national sorority form the Indianapolis Panhellenic Association which presented the award.



# Atlanta Honors Anne Fleming

It takes a special kind of person to be named Woman of the Year in civic service in Atlanta, Georgia. That's why very few Atlantans were surprised when Anne Knight Fleming was so named for the year 1968.

Anne is a graduate of the University of North Carolina, where she was a member of North Carolina Alpha her last two years, serving as rush chairman. She majored in sociology and she had been using that training ever since in her volunteer work.

John C. Wilson, chairman of the committee that selected her, said, "Mrs. Fleming's contributions to the field of civic service have been outstanding over the years, both through her own direct participation in volunteer jobs and through her organizing ability."

Anne helped organize the Atlanta Easter Seal Auxiliary and has just finished a term as president. She is secretary of the state board of the Georgia Easter Seal Society for Crippled Children and Adults. She is a past president of the Travelers Aid Society and is an honorary life director of the national board. She helped organize the Woman's Auxiliary of Piedmont Hospital, served as its president for three years and is now honorary life president.

Right now Anne's prevailing interest is the organization of a Speech School Guild. She is a past vice president of the Junior League of Atlanta and participated in the work of the Junior League Speech School, which has since become the Atlanta Speech School. The Guild, which Anne hopes will begin functioning this September, is being formed to help provide scholarships so that more children can attend the school. It also hopes to supply volunteers for the professional staff, and to have money-making projects to insure enough funds to operate the school.

Anne Fleming's driving sense of civic responsibility is just what is needed to see this project through. It is little wonder that Atlanta has honored her.



Linda Perry, Indiana Alpha

## Linda Is Outstanding Among Greek Women

by MARY MUESSEL, *Indiana Alpha*

An active senior, Linda Perry has been chosen as Indiana Alpha's candidate for Outstanding Greek Woman on the Franklin College Campus. This contest is part of the festivities of Franklin's annual Greek Week.

Linda is currently editor of the school newspaper. Because of her outstanding work in the field of journalism, she is the historian of Theta Sigma Phi, journalism honorary for women, and president of Alpha Phi Gamma, coeducational journalism honorary.

Other campus organizations to which Linda belongs include Panhellenic Council, of which she is secretary. She is also senior class secretary and was Homecoming Co-chairman.

Besides her extra-curricular activities, Linda has achieved acclaim scholastically. She was the winner of the Student Council Scholarship and was chosen as Circle K Club student of the month.

Because of her interest in fraternity and campus life, Linda is a well known and popular person on the Franklin College campus.



# Margaret Fowler Albert Is Beloved Chapter Guide

by KATHRYN WILMER

*Arizona Alpha*

WHAT A GIFT it is to be born with an outlook toward the bright side of things! And if not so by nature, what a triumph of grace to be made thankful through a renewed heart! Our Mrs. Albert possesses this gift. She has truly been an inspiration and a guiding light for all of us.

Margaret Fowler Albert was first introduced to Pi Beta Phi in Galesburg, Illinois, as a child.



Margaret Fowler Albert

Having a mother and a cousin who were Pi Phis, the family home was used as a chapter house for Illinois Beta at Lombard College. She remembers peeking at the preparations being made for initiation and for cooky-shines. As a child she naturally assumed that when she became old enough she would be a Pi Phi too. Her first taste of college life was at the University of Utah in 1913. Since there were no national sororities there, she joined the local Gamma Phi chapter which later received a charter from Pi Beta Phi.

In her junior year, her father brought the family to Tucson where he taught Latin and

Greek and established our present Humanities program. Margaret entered the University of Arizona and was initiated at last into Pi Beta Phi in March, 1920. After graduation in 1922, she worked in the registrar's office, where she met and married David Albert, a professor of horticulture. Since it was a university policy that only one member of a family could be on the payroll, she started work with the Southern Arizona Bank, and asked to be on the Advisory Board when our chapter was just five years old.

In 1930, she and her husband moved to Tempe, but after his death in 1936, she returned to Tucson with three children, and renewed her interest in Pi Phi as chairman and financial advisor for the Alumnae Advisory Council.

Twenty-five treasurers have been trained under the guidance of Mrs. Albert. She helped establish our Building Fund Corporation and has literally seen our house through its foundations, superstructure and decor. Her success has gone on into other fields as well. She was the first woman to be elected assistant cashier of Southern Arizona Bank. She is a member of the National Association of Business Women and served on its executive council for one year. She also serves as chairman of the financial committee of the YWCA.

One would think that with all her extra activities Mrs. Albert would have little time to devote to her family; however, her successes are abundant in this field as evidenced by the love and respect given her by three children, sixteen grandchildren and two great grandchildren. Peggy, her oldest child, pledged Pi Phi here at the University, and is presently living in Tucson. Her two sons are also graduates of the U. of Arizona.

Margaret Albert is looking forward to becoming a Golden Arrow next year and retiring. We are grateful to have such a wonderfully wise woman here to help us. She is a person whose actions exemplify the true meaning of what it is to be a Pi Phi, and we know that her home and her heart are open to us always.



## Fun . . .



With three giant detergent boxes, a giant clothes basket, an out-sized measuring cup, and huge laundry room cabinets, an extra-extra-extra-large Moc football jersey on a line, and one huge washing machine washing a Citadel Bulldog, Tennessee Alpha won Homecoming Display competition with the slogan "All Cheer for the Bold Mocs." Each of the laundry soap boxes was authentically done to the scale and design of the product name used in the slogan they formed. The entire chapter forgot their hammer-bruised thumbs and cold, numb fingers, when Pi Beta Phi was called out as the display cup winner. Pictured are the chairman, Pat Owens and Jane Kirkman, working hard on the display.

## Music . . .



Tennessee Alpha again captured the first place cup in the University of Chattanooga All-Sing, held last December. The girls sing out above, directed by Susan Martin, with their winning songs, "You Are Everything to Me," a love ballad made popular by Johnnie Mathis, and "When I's Sixty-Four," a new Beatles' creation.

## And Then Fire!

Tragedy struck Tennessee Alpha at 4:00 A.M. February 19, when fire demolished the contents and interior of the chapter house at 610 Douglas Street. Only the refrigerator and some kitchen utensils were left usable by this fire which melted trophies and almost completely destroyed the chapter archives, which are smoke and water damaged beyond use. Tennessee Alpha sisters Julia Atkins, Emily Brinkley, JoAnn Cook and Peggy Sullivan rushed in early that morning while the fire was still smoldering to save what they could of the contents of the house.

We, the entire chapter of Tennessee Alpha, find strength and encouragment in knowing that all Pi Phi sisters everywhere sympathize with us in this tragedy.

The University of Chattanooga officials are allowing Tennessee Alpha to rent a university

house until June of this year, at which time we will look for new accomodations.

Caroline Leach and Dianna Phillips are shown looking at the burned remains of their Tennessee Alpha chapter house, following the disastrous fire in February.





# What Others Are Saying

In their magazines—papers—speeches

Edited by MARIANNE REID WILD,  
*Kansas Alpha*

## Who Would Hold Responsibility?

"On those campuses where the collegiate chapters are urging local autonomy, we wonder if they have considered the disinterest which could develop on the part of their alumnae and what it would be like to be separated from the national organization. Are they ready to assume the responsibilities now carried by the alumnae? Are they able and willing to staff a house corporation board in order to own and operate a

chapter house? Do they think they can do without the guidance and support which comes from alumnae advisory boards and national officers? Are they willing to forego the stability and prestige which comes from an internationally known organization? Would they prefer belonging to a local club and be free from all national ties? Answers to these and other questions should be found and weighed carefully before granting local autonomy."

BEATRICE HILL WITTENBERG, NPC Delegate  
*The Crescent of Gamma Phi Beta*

## Panhellenic Must Help Find Solutions

"The newly emerging student activism movement which is a definite part of the changing college scene will be with us for a long time to come. We have read in the past several months of student riots on campuses all over the world. Every nation has problems to solve . . . problems in education, in race relations, in every phase of international and domestic affairs and today's college student is active and voluble in

demonstrating and expressing opinions on all subjects. Such dissent is a vital facet of freedom . . . but so are standards of conduct which lend a degree of quality to such freedom. Freedom and responsibility exist on a scale—the more of one you assume . . . or demand . . . the more of the other you must accept. Panhellenic members must combine efforts to counteract the disorder caused by dissident mobs demanding freedom without responsibility.

ELIZABETH WILSON, National President  
*The Anchor of Alpha Sigma Tau*

## Experience is Needed

"'Student power,' a variant of 'black power,' is now the National Student Association (NSA) war cry. What it means is that the college students represented in this nation-wide organization want to run the schools they attend. We had a sample of that at the University of California (Berkeley), where the governor had to send in outside police to restore order.

Student opinions should be respected and stu-

dent complaints should be dealt with fairly, but it takes experienced people to run a university. That should be left to seasoned men and women, with enough years of experience to separate emotion from justice and license from responsibility. A Notre Dame student at the convention of NSA put the case well. Since he wanted to become a college professor, he said, 'I don't want to be judged by my intellectual inferiors in my later years.'"

NEWSDAY—As reprinted in  
*Sigma Kappa Triangle*



## Challenge For Future

"The fraternity system has always been dying. In the past it has been replaced by a better system. The problem of change still faces today's fraternity system. To continue to survive, the fraternity system must replace those parts that are no longer relevant. In the development of young men I feel there is nothing better than a good fraternity and nothing worse than a bad fraternity. To justify its existence the fraternity system must offer more than social acceptability. It must offer those things necessary in a demo-

cratic society—responsibility, loyalty, leadership, discipline, friendship, and a sense of values. It must offer character.

"If the fraternity system dies, it will be because the men in it no longer give a damn about the system's real purpose. This is the challenge for the young and older men in today's fraternities. We cannot afford to live in the past."

PAUL L. STONE  
National Awards Chairman  
*The Unicorn of Theta Xi*

## The Incalculable Potential of An Ideal

"A man is always himself, plus his ideal. An organization, a fraternity, a business corporation, a political party is itself plus an ideal. The ideal makes all the difference in the world.

What is an ideal? Plato and Aristotle had quite a dispute about that, Plato said, 'Ideals are

the only things which are permanently real.' That was Plato. Aristotle replied, 'Ah, no, master, they are not permanent until they find expression. Concrete fulfillment and something tangible and concrete in the real world.' So it is with a man or a fraternity."

GAIL CLELAND, President  
*The Logos, Alpha Kappa Lambda Fraternity*

## Fraternities Not On Decline

"To those critics who predict the decline of the fraternity system, we would point out that Lambda Chi Alpha during the past year received 61 inquiries from local fraternities or colleges and universities concerning representa-

tion on their campuses. We have the opportunity of selecting only the most favorable situations and shall continue to add to the chapter roll to the extent that adequate service to the new groups can be extended without diminishing such to existing chapters and colonies."

HAROLD M. MEYERS, Grand High Alpha  
*The Cross and Crescent*  
The Lambda Chi Alpha Fraternity

## Individuality vs. Conformity

"The question today is whether conformity beyond a basic minimum is appropriate for young adults. Is it appropriate to the young adult achieving a sense of her own identity? Is it more appropriate to use your energies, introspective and reflective, to better understanding

yourself and your aims in planning your life—in so far as it can be planned—around that knowledge?

"You may decide conformity is the happy way for you, or that it is not. For most, a middle way will suffice best. The important point is that the choices should be thoughtful—not 'drifted into'—and that they are right for you."

MRS. MATTHEW J. BARMAN  
*Torch of Sigma Delta Tau*

## Achievement

"Never has the world been in such dire need of excellence! Never has the world so sorely

needed persons who will achieve rather than demand!"

MRS. OLEN BRAKE,  
*The Quill, of Alpha Xi Delta*



## The Campus Must Defend Itself

"It is an act of total irresponsibility to the interests of higher education to condone as youthful idealism what is in reality a contemptible game of guerrilla warfare. These forays are cynically calculated to provoke the use of police as a means of 'radicalizing' the campus for political, not intellectual, ends. . . .

"Fanatics always cloak their crusades under delusions of moral superiority. To cite youth as a mitigating circumstance is only to damage the credibility of students as potential partners in the academic reform movement. That would be

a serious loss. To prevent this, the larger campus community—faculty, students and administration—no longer has any viable alternative to taking the harshest action available on campus without abridgement of due process: Expulsion or suspension of those arrogant subverters of academic freedom. There can be neither learning nor reform under nightstick or riot gun.

"The time has come to make it clear that the campuses will not be a sanctuary to those who, in the pursuit of their adolescent revolutionary games, jeopardize liberal scholarship and liberty itself."

Editorial excerpts  
*The New York Times.*

## Step Into the Future

"While you're about it, no matter what your major, soak up all the history you can get, for just as you cannot drive a car safely without using the rear view mirror, so you cannot make

wise decisions concerning the future if you don't have some understanding of the past."

DR. MILDRED SANDISON FENNER, *Editor*  
NEA Journal, Convention Speaker.  
*The Triangle* of Sigma Sigma Sigma.

## Must Counteract Disorder

"Since 'changes' is the order of the day, fraternities must play a vital role in this change. The combined efforts of the Greeks on campus could do much to counteract the disorder caused by

dissident mobs by standing fast for order, for reason, for good citizenship and working for orderly change when change appears desirable."

RUTH RYSDON MILLER,  
NPC Delegate,  
*Sigma Kappa Triangle*

## Greeks Are Ready

"People criticize the Greeks, but when people want something special done on the campus, they invariably come to the Greeks for help. Greeks make day-to-day, week-to-week contributions to the life of both the Madison and

campus communities that you never really hear about."

ROBERT WINKLER, Adviser to Fraternities  
University of Wisconsin, reprinted from  
The Wisconsin Alumnus by *The Crescent*  
of Gamma Phi Beta.

## The Ten Commandments of Human Relations

- "1. Speak to people. There is nothing as nice as a cheerful greeting.
2. Call people by name—not names. Sweetest music is to hear one's name called.
3. Have humility. There is something to be learned from every living thing.
4. Be friendly. If you want to have a friend, be one.
5. Be cordial. Speak and act as if everything

you do is a pleasure.

6. Be interested in others. You can like almost everybody if you try.
7. Be generous with praise, cautious with criticism.
8. Give your word; then keep it.
9. Be considerate of the feelings of others.
10. Be alert to give service. What counts most in life is what we do for others."

The Duncan Christian, as reprinted in  
*Scope*, George Washington University  
Hospital.



## The In-Between Years

It's beginning to come out what the young rebels are rebelling about in their quest for "identity."

They say it's the system that bugs them.

One Indiana University student pinned it down when he said: "You get caught up in it—you get the B.A., then the M.A., then you get married, then you're old, and then it's all over."

That—in broad terms—is the name of the game.

And they're not going to beat it.

Of course, *in between*, is the meaningful use of life.

But the question is: What is meaningful?

There's a tendency these days to feel cheated—to rant against the "unkept promise."

Most believe that the "unkept promise" is for happiness when actually it is only for the pursuit of happiness. And for success when it is only for opportunity.

Life is the chance to try. And with no money-back guarantees.

Certainly, everybody wants to spend his life wisely. And to take from it the ripest fruits. He wants to leave the world a little different, but doesn't realize that he, too, must leave it a little different.

He must settle for the latter if he seeks the former. And most rebels aren't ready to acknowledge that.

They will destroy if they cannot build—to have something to show.

But there is the realization that in time, neither counts for a lot.

And they won't settle for futility.

It will take awhile for them to realize the spheres open: In the person, there is a chance for completeness, for happy moments as well as frustration. In the family, there is the chance to build and to leave footprints that will last in the system. In the society, there is the chance to help it work well, or work at all.

But it's work. Hard work. And failures and successes go hand-in-hand.

It can't be done by day-dreaming. Or by destructive tantrums.

It must be done positively, from within, with love and sympathy, using the alternatives at hand.

Not by drop-outs. Or nihilists. Or spoilers.

Life is the chance to try.

That's what you do in between being born and dying.

*There's not as much time to waste getting down to business as the ones seeking short-cuts or other ways out seem to think.*

This editorial by George W. Lamb (Alpha Iota '42) appeared in the Lafayette, Indiana Journal and Courier, of which he is the managing editor. It has also appeared in the Aglaia of Phi Mu, the Themis of Zeta Tau Alpha and the Rattle of Theta Chi.



# Tiny Texan Earns Big Honors At DU

by LIZ McDONALD

*Colorado Beta*

THE ANNOUNCEMENT of Miss Mary Jo Craige, senior from El Paso, Texas, as the recipient of the Miss Du award was the culmination of four years of dedicated service to Denver University and Colorado Beta.

As a freshman, Mary Jo was honored by her chapter as Outstanding Pledge. She was chosen in recognition of her high scholastic achievement to be a member of Alpha Lambda Delta. She was also a member of Freshman Class Council.

Voted as Sophomore Class Secretary, and into membership of Pioneer Spurs, Mary Jo once again proved her outstanding leadership abilities to all. She took part as a member of Winter Carnival Central Committee and in that year, served Pi Phi as rush chairman.

Her activity list climbed, and so did her grades! Honored as Outstanding Junior Woman, she took part in Greek Week and Women's Days Central Committees. As a member of Dean's List, she made the Junior Women's honorary, Talarian. Amongst all these activities, M. J. still found time to serve the wine and blue. Following her excellent service as Panhellenic delegate, her sorority sisters elected her vice president of Colorado Beta.

But that's not all! As a finance major, M.J.'s unceasing 4.0 average earned her membership



Mary Jo Craige, Colorado Beta

in Mortar Board. Once more she represented her house as Collegiate Counselor. AWS Women's Days Central honored Mary Jo with the position of Vice-Chancellor in D.U.'s Petticoat Reign. Pi Phis were most proud when M.J. received the Miss DU award this winter, accompanied by a rewarding kiss from our Chancellor, Maurice Mitchell. Since she was honored as the most outstanding senior woman on campus, she has been personally chosen by the Chancellor to serve on several student-faculty committees.

To say that this little, 5'0" Texan never ceases to amaze her sisters is an understatement. The loyalty and friendship that Mary Jo has given to the University of Denver, but most of all to Pi Beta Phi, will remain in our hearts always.

## Celebrates Sixtieth Anniversary

by SHELLEY ROBB

*Ontario Alpha*

The Ontario Alpha annual Initiation Banquet was held January 16 at the Rosedale Golf and Country Club. About sixty members of the active and alumnae chapters attended. This was a particularly festive occasion for us, as it marked the sixtieth anniversary of the founding of the Toronto chapter. Scholarship awards for 1968 were presented to our president, Barbara Turner, and recording secretary, Judy Mullen.

In addition to the chapter anniversary, the

banquet also commemorated the sixtieth anniversary as a Pi Phi of a very special person, Mary Scott. Mary is originally from California, but has provided us with spirit and support for as long as anyone can remember. Every rush function is graced by Mary's presence at the piano, and she is, in addition, a living record of all Pi Phi lore and affiliations. We all sincerely hope that Mary may enjoy many, many more years as a Pi Phi.





## *Virginia Delta Beauty Is Teacher and Model*

by LYNN GARVIE

*Virginia Delta*

VIRGINIA DELTA is especially proud to have Brenda Elaine Apgar as a Pi Phi, for after taking a friend's advice, Brenda won the title of Miss Norfolk.

Brenda, a lovely golden blond and a junior at Old Dominion College, had never given beauty contests a second thought. Then one day a friend persuaded her to enter the 1968 Miss Norfolk competition, telling her it would be a lot of fun. Brenda said she did enjoy the contest, even though it meant over a month of hard work, mostly practicing her dance routine.

The hard work paid off, and Brenda went on to win the Miss Norfolk title. At the Miss Virginia pageant in Roanoke, Pi Phis were proud to watch Brenda place among the ten semi-finalists.

Miss Norfolk is not the only beauty title that Brenda has earned. This past year she has been the Dream Girl of Pi Kappa Alpha Fraternity at Old Dominion. Pi Phis, as well as the

PiKAs, were proud to see Brenda represent the fraternity as one of the three finalists in the national Pi Kappa Alpha Dream Girl contest in Richmond. While there she benefited from the far-reaching friendships of Pi Beta Phi. She met another Dream Girl who was a Pi Phi from Mississippi, and they have kept in touch by mail since then. Brenda recently gave up her Dream Girl crown, but happily, for she turned it over to Pi Phi sister Elaine Nalls.

Besides being an active member of Pi Beta Phi, Brenda has served as a member of the junior class council, secretary-treasurer of Pikettes, and vice president of her pledge class. Her major is elementary education, and she is presently student teaching in the Norfolk public school system. As if all of these activities were not enough, she is also frequently found modeling in Norfolk for "The Agency."

Brenda plans to teach elementary school in Fredericksburg upon graduation.



## Pi Phi Editor Is First For O.U.

Nancy Breeden is Oklahoma Alpha's girl wonder. Since she hit the University of Oklahoma campus, she has compiled honors and awards in every field of collegiate life.

Working under a "spur of the moment" idea, she helped organize and produce OU's Greek Revue. Greek Revue serves as a medium to carry Greek spirit and ideas; for the past two years it has toured army bases during the Christmas holidays.

In the area of campus activities, Nancy was over-all chairman for Miss OU Productions, a Student Senator, a chairman for Model UN, and Sooner Scandals. As a freshman, she was chosen Miss OU. For her outstanding scholarship and leadership qualities, she was named to Pipers, Tassels, and Mortar Board. She was also selected as a BWOC, *Who's Who*, and a Campus Personality.

During her four year stay at Oklahoma Alpha she has served as assistant rush chairman, activities chairman, and vice president. Nancy also wrote and directed our winning Engineer's Show act in 1966.

Perhaps her most outstanding accomplishment was her selection as editor of the Sooner yearbook. Nancy was the first woman editor in history and, to quote the publications board, "an outstanding, capable young woman whose qualifications admirably speak for themselves."

## Ties Strengthened

by MARTHA BIGLIN, *Nevada Alpha*

The 1968 fall pledges did much to improve inter-Greek relations, as well as begin some new traditions. One of their projects was during Halloween week. They cleverly carved the Greek letters of Pi Beta Phi into pumpkins, and distributed them personally to the other sororities on the Nevada campus. Another project was during the festive time of Christmas. The pledges gaily decorated big red Christmas stockings, filled them with treats and goodies and took them to the fraternities. Projects like this do much to strengthen Greek ties, and we feel these pledges have begun some very worthwhile new traditions.



Cathy Lombardo, Oregon Alpha

## Oregon Angel Is Recognized Leader

by PATRICIA THOMPSON, *Oregon Alpha*

Cathy Lombardo is an outstanding member of Oregon Alpha Chapter, University of Oregon. Being a second year transfer student from Los Angeles, she has not wasted any time in serving diligently her chapter, school, and community.

Cathy, now in her third year of sociology, has shown excellent scholarship thru her 4.0 last term, thus making her overall G.P.A. a 3.4. This has enabled her to be a steady member of the Dean's list, and also an active member in Phi Theta Upsilon, a Junior Honorary Society.

Cathy's excellent leadership has been recognized by all. In serving her chapter she has been both our program and scholarship chairman. Because of her diligent work and patience, Cathy has been a strong force in raising our chapter's grades.

Last year she was tapped for Angel Flight, and this year she has served as their historian. Due to her beauty and charm, she has been chosen for their Little Colonel Court.

Recently, Cathy attended the Ford College Roundtable Conference as one of Oregon's delegates. She was also selected to represent the campus in both "Glamour" Magazine, and "Campus Illustrated." Through all these activities Cathy has still found time to work in the public relations office of the University.





Mother Marilyn Dunton Frame, on the left, and her three California Gamma daughters, Debbie, Diane, and Donna, pose proudly for the cameraman.

## Four Frames Are Fine

by KAREN RUSSELL  
*California Gamma*

"There is nothing like a Frame."

I found that out only seven years ago, when I moved across the street from Debbie, Donna, and Diane Frame; but USC discovered this fact twenty years ago when Marilyn Dunton Frame began the Pi Phi tradition carried on by her three daughters.

Diane Frame Coleé was crowned Greek Week Queen before she graduated from USC two years ago. All of the Frames are characteristically musical, and Diane is well-remembered for composing a tune to the "If" poem.

Donna, a senior in history, is the outgoing president of the California Gamma chapter. An honorary member of Phi Alpha Theta, the history sorority, she plans to continue her studies next year at either UCLA or Stanford.

Debbie was often considered destined for USC, but she is as much an individual as her mother and sisters and her decision was based on USC's excellent physical therapy department, rather than a tendency to follow in family footsteps. Debbie has carried on the musical tradi-

tion by teaching the pledges our Pi Phi songs and by entering USC's Songfest with a six-girl group.

At the end of their Inspiration Week, our pledges saluted the two Frames now remaining at California Gamma with an apt paraphrase of Rogers and Hammerstein, "There is nothing like a Frame!"

## Sisters Dig Doug

by KATHY SKOK, *Idaho Alpha*

Idaho Alpha is proud to announce the selection of a new Big Brother of Pi Beta Phi, Doug Gregory, Delta Tau Delta. The annual Sweetheart Dinner provided the ideal setting for this announcement. Doug has indeed been a sweetheart to all the Pi Phis in his three years of service in the various capacities of morning boy, hasher, and house boy.





Judy Schneider, left, and P. J. Brown were two of the North Dakota Alpha members who helped staff the University library for seven consecutive Saturdays, as a service project.

## 168 Hour "Valentine" Helps University Library

NORTH DAKOTA ALPHA was responsible for presenting a most unusual valentine to the University last February, as the chapter volunteered 168 hours of student assistance to help the school library meet its staff shortage and extend its operating hours.

Members of the chapter worked seven consecutive Saturdays, February 15 through March 29, as library assistants. The chapter's annual "Valentine to the Alma Mater" project enabled the library to open four hours earlier, at 9 A.M. on Saturdays.

"In view of our severe shortage of funds, we deeply appreciated the help of Pi Beta Phi which permitted the library to open for these extra hours," said UND President George W. Starcher.

Saturday morning is a time when many stu-

dents, particularly married and graduate students, request access to the library. Four Pi Phis worked in the library from 9 A.M. to 1 P.M., and two worked from 1 to 5 P.M. The total time worked by the girls would amount to \$252 if they had received pay for their services.

The annual service project of North Dakota Alpha usually consists of sponsoring a reception, tea or similar function for guest lecturers at UND. The library project was the first of its type for the group, according to Pat Roney, president.

"We undertook the project with the hope that other organizations on campus will continue where we leave off," she said. Members of the project committee were Dulcy Boehle, chairman, Bev French, Peggy Temanson, and Ann Olson.



# Susan Is Pride and Joy Of Texas Beta and SMU

by CHERRY SMITH

*Texas Beta*

It's been a remarkable four years for Susan Veirs at SMU. While maintaining an overall 3.8 grade average, she has been active in many facets of student life. She became a member of Alpha Lambda Delta her freshman year, was chosen the same year to be a student senator for the following year, and was tapped by Angel



Susan Veirs, Texas Beta

Flight, also being named ROTC Sweetheart that year.

Being an active member and an officer of the Young Republicans aided in her election as a delegate to the state convention of this organization for two years. She became president of Sigma Delta Pi, the Spanish honorary, her junior year and was secretary of the Rodeo Association.

The spring of her sophomore year, she was chosen by an SMU student-faculty committee to

serve as an ambassador to Turkey, where she lived in Istanbul with the governor's family for the entire summer. Susan has studied in Mexico and lived with Mexican families during her stay for two summers.

Her junior year, she was tapped by Kirkos, a service honorary, and was named to *Who's Who*. Serving as an honor guard for Mortar Board, Susan received recognition as one of the top ten sophomore students according to her academic average and service to the school. She now presides as president of Mortar Board.

Susan participated each year in the AWS Symposium, a convention bringing outstanding educators to SMU. The theme of the recent symposium was "Student Activism on the College Campuses." Those students who attended the symposium were chosen from many applicants. She has been active on the forum and the fine arts committee of the student center and was selected to be a Mam'Selle. Susan is presently on the committee for the international studies-abroad program. An important commitment is her service with the student-faculty committee on student discipline. She is one of the two students asked to be on this committee, which deals with suspension and appeal cases.

Susan's involvement in many areas of campus life has not prevented her from giving time to Pi Phi. Her offices in the chapter include social chairman, censor, and assistant scholarship chairman. Her freshman year she received the award for the highest grade-point average in her pledge class. Her selection by our chapter as the Homecoming Queen nominee indicates our feelings about Susan's accomplishments.

A social sciences and Spanish major, Susan plans to get her master's degree in government, being interested in the foreign service. There is no doubt that Susan's wish will be achieved. Texas Betas are proud of Susan Veirs!



# Kathy Is Pride of Maryland Beta

by PAT LEROY  
*Maryland Beta*

KATHY BURKE, a senior at the University of Maryland has brought much pride to the members of the Maryland Beta Chapter. Her excellence in leadership has been recognized by all. Ever since Kathy was a freshman, she has been



Kathy Burke, Maryland Beta

a contributing member to the Associated Women's Students. In her sophomore year Kathy was the class representative to A.W.S. In her junior year she was elected treasurer, and now she is serving as president. She has received two golden keys for her outstanding service to the organization. Kathy was also a member of Diadem, Junior Women's Honorary; Diamond, Sorority Women's Honorary; the Student-Faculty Committee for Student Activities and is secretary of a sub-committee. She received her highest honor this year when she was chosen for *Who's Who*.

(Continued on page 32)



## Their Man In Viet Nam

by KAREN CORNS, *Mississippi Alpha*

DURING THE PAST summer, four of Mississippi Alpha's Pi Phis went to Estes Park, Colorado, in hopes of finding a new kind of work and meeting a new variety of people. They traveled to Colorado with great expectations and in the true Pi Phi spirit of adventure.

Through a friend, they became acquainted with a man named Woody Woods. This was the beginning of the Pi Phis' relationship with a Viet Nam soldier.

One day Woody had bought a card which he asked all the Pi Phis to sign. He said he was sending it to his son in Viet Nam. A short note was written in the card by each of the girls and the card was sent. This correspondence continued, and when the summer was over and school started again, Mississippi Alpha decided to adopt Roger Woods as our soldier in Viet Nam. Each week Roger receives a letter or two from a different girl. We have sent him a composite picture which he keeps in his room. We also send him cookies or some other small gift as often as possible. For Christmas, we sent him an Arrowman sweatshirt and informed him that he had been made an honorary Arrowman and what this meant.

Our correspondence has continued to grow. We have received letters from other men in Roger's battalion and also a letter from the entire night shift of one of the groups.

We, the Pi Phis of Mississippi Alpha, have found that by adopting a soldier in Viet Nam, we feel a little closer to those who are giving of themselves for our country.





Among the fifteen young ladies formally presented to society by the El Paso Symphony Orchestra Association at its "Treble Clef Ball" in February, 1969, were four Pi Beta Phi debutantes. All girls presented were chosen for their outstanding qualities of charm, friendliness and interest in the progress of the cultural program of El Paso. Carrying garlands arranged in a treble clef design are, from the left, Martha Lee Gale, Texas Delta, Texas Christian University; Nancy Walker, Arizona Alpha, University of Arizona; Kathy Owen, Arizona Beta, Arizona State University; and Alice Crombie, Arizona Alpha. Each one has held prominent offices in her chapter. Mrs. J. Page Kemp, Grand Treasurer of Pi Beta Phi, is one of four women among the thirty-six members of the Board of the El Paso Symphony Association.

## Directors To Present New Chapter Award

A new award, called the Directors Award, will be presented for the first time at the Convention in Pasadena, to an outstanding chapter.

At present, outstanding chapters are honored by the Balfour Cup, the Philadelphia Bowl, and the Stoolman Vase. The Directors Award will recognize the fourth highest chapter. With the expansion of The Fraternity, it is fitting that another chapter, exemplifying Pi Beta Phi in all areas, be honored. For the past several years the third place has been shared by two chapters. Now each winning chapter will keep its award for the entire year.

A beautiful sterling silver candelabrum has been selected by the directors. It will be suitable, lovely and useful in either a chapter house or chapter room.

## Pi Phi Weekend

NOVA SCOTIA ALPHA's annual formal was held January 17, a great beginning to our "weekend." A steak party after an evening of dancing really hit the spot. Our mother and daughter coffee party the next morning was attended by many sleepy Pi Phis, who introduced their mothers to the sisters and spent a pleasant morning chatting with them. That evening a dinner party was put on by the big sisters for their little sisters at Trish Connolly's—a nice ending to their pledgship. The highlight of the weekend was a visit from our Province President, Mrs. Yale, who attended our initiation on Sunday—a very pleasing guest on such a memorable occasion.

All in all, our Pi Phi Weekend proved to be a tremendous success for all those concerned.





Molly Larsen, Queen

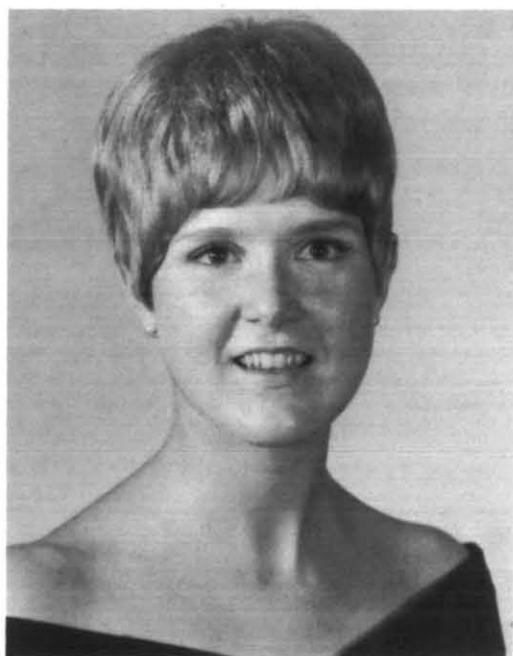

Kathy Bzoscik, Attendant

## Queen, Attendant Are From Minnesota Alpha

by MARY GEORGE LARSEN  
*Minnesota Alpha*

MINNESOTA ALPHA received a dual honor in the 1968 Homecoming queen contest. Out of fifty contestants, both Pi Phi candidates, Kathy Bzoscik (sponsored by Pi Phi) and Molly Larsen (sponsored by Delta Tau Delta), were chosen to be members of the Homecoming Court.

In addition to her role as homecoming attendant, Kathy is a top student majoring in physical therapy, and is a candidate for Phi Beta Kappa and an honors degree. Her efficiency at studies and at her job as house treasurer leaves her time for several hobbies, including knitting, which for Kathy is an art.

Molly, as 1968 Homecoming Queen, had a very busy fall schedule which included participation in the Centennial Collegiate Queen contest. Molly was thrilled to find that she was one of four Pi Phi Homecoming Queens in the Big Ten, the largest representation by any sorority. The duties of a queen are not new to Molly, for

she reigned as 1966-67 Sweetheart of Sigma Chi.

Molly joins Kathy in the university academic honors program.

### Kathy Is Pride . . .

*(Continued from page 30)*

Kathy has shown the rare ability to combine membership and participation in campus organizations with leadership in Pi Phi. From the presidency of her pledge class, through assistant rush chairman and rush chairman, Kathy progressed until she was elected president of Maryland Beta in the last half of her sophomore year. Her final office was public relations.

Kathy will be graduated in June and will begin work in her major field. Certainly Maryland Beta will miss her greatly, but we are confident that she will continue to uphold the high standards of Pi Beta Phi.



# Kandee Kae Klein Shares Beauty and Enthusiasm

by ANNETTE WESTERMAN  
*Kansas Alpha*

Kansas Alpha is very lucky to have such an outstanding representative as Kandee Kae Klein of Tribune, Kansas. Kandee, a transfer student from Temple Buell, formerly Colorado Women's College in Denver, earned numerous awards in the short time she was there. She was elected by the faculty and students as 1967 Outstanding Freshman Student of the Year and elected by her class as Miss Freshman.

While majoring in music at Temple Buell, she was chosen Campus Music Honorary. Kandee, maintaining a 2.0 overall, was also selected to be in the Sophomore Honorary Society, Spurs. Dividing her time between cheerleading for the Colorado School of Mines and Secretary of Student Body, she was able to participate in the Miss Northwest Kansas beauty contest in 1966 and was chosen a runner-up. Later, she

was selected Miss Garden City and was chosen first runner-up in the Miss Kansas contest. After Deborah Barnes was chosen Miss America, Kandee then reigned as Miss Kansas.

Because of her responsibilities as Miss Kansas, she transferred to the University of Kansas and was chosen as one of K.U.'s Pom Pom Girls and outstanding girl in her living group.

Finally Pi Phi claimed her heart and she has

## Student Legislators Meet; Pi Phis Are There

by JUDY KIRKLAND, *North Carolina Alpha*

Two outstanding North Carolina Alpha Pi Phis, Dee Moses, a senior from Spartanburg, South Carolina, and Jackie Kain, a sophomore from Miami Shores, Florida, represented the University of North Carolina at Chapel Hill at the State Student Legislature in Raleigh which met last February. All North Carolina colleges and universities send members to this model session, prepared to propose bills which are discussed, debated, and finally passed or defeated. UNC delegates proposed a bill to provide scholarships for students based on need, not grades. North Carolina senators and legislators watch the students in action and this model session may influence them to ultimately pass important bills for the state.



Kandee Kae Klein, Kansas Alpha

since served Kansas Alpha as song leader of her pledge class and assistant song leader for the active chapter. Among her other activities she sings in the All Greek Choir, and she helped organize the Pi Phi-Sigma Chi skit for the Rock Chalk Revue.

Despite her many activities, Kandee has given generously of herself to all her Pi Phi sisters, and her warmth, charm, and enthusiasm have certainly brightened our lives.



# Arizona Alpha Has Triple Entries

by CARYL CHAMBERLIN  
*Arizona Alpha*

ONE OF THE most exciting events of the fall semester was the 1969 Miss University of Arizona beauty and talent contest. The chapter entered Denise Woodman, Kim Skold and Caryl Chamberlin.

The theme was "Up, Up and Away," and Cathy Matthews was in charge of contestants. Cathy was a Miss University of Arizona contestant last year and was among the ten finalists. She also won the Miss Congeniality award voted by the contestants. Barbara Wild, another Pi Phi, did much of the behind-the-scenes work and should be congratulated for all her work to make the pageant the success that it was.

The contestants began their big day of December 17 with a luncheon and interviews with the judges. The bathing suit contest followed this luncheon.

The real excitement began at eight o'clock that evening, with the portion of the pageant open to the public. The girls came out in suits singing "Up, Up and Away." They were next seen in their formals: Denise in a beautiful blue, Kim in black and white, and Caryl in a pearl-beaded white.

The talent contest came next. Caryl had taped her voice reading her own poem and two songs to which she pantomimed in the guise of a French clown. Kim danced a Scottish jig and sang a song from *Brigadoon*, dressed in an ap-



From the left, Denise Woodman, Kim Skold, Caryl Chamberlin.

propriate, colorful costume. Denise wore pink velvet flared pants, sewn by one of her Pi Phi sisters, and read some of her thought-provoking poems.

Everyone was thrilled for Denise when it was announced that she was second runner-up to Miss University of Arizona. All the girls agreed that they had gained more poise and many valuable friendships from the pageant, whether they had placed or not.

Elaine Moe, a Pi Phi and former winner of the pageant, did a great deal to help the girls. She has been Assistant to the Dean of Fine Arts since she was graduated in 1966.

## Seniors Are Dynamic Duo

by MARY GEORGE LARSEN  
*Minnesota Alpha*

Minnesota Alpha is proud to number two outstanding seniors, Bobbin Fuller and Sue Vreize, among the sisters. The two girls have more in common than Pi Phi sisterhood for both have assumed the yoke of leadership; Sue as a chapter president and Bobbin as president of Minnesota Panhellenic. Together they have contributed to the chapter the broadening benefit of their experiences with other campus organizations and other campus leaders—a dimension much needed on a campus as large (48,000) as Minnesota.

Bobbin and Sue are inquiring and capable students and help to grace the Dean's List with Pi Phi names and have spearheaded a program that has brought some of the most influential and interesting of university speakers to Monday night dinner. Like all Pi Phis, our dynamic duo can slip out of the serious academic vein into the lighter moments of the house. How well they helped to keep us in top spirits during past grueling rushes! Bobbin and Sue, we salute you!



## Welcome to Hawaii

The Honolulu Alumnae Club extends a welcome to all Pi Phis, either visitors, or students attending summer school at the University of Hawaii.

Early in July the Alumnae Club has a social function and Panhellenic has a style show. Both are fun, and give an opportunity for meeting new friends.

Further information may be obtained by calling Mrs. Douglas Jocelyn, 923-3483, or Mrs. Robert Farrow, 732-5959.

## Many Honors Earned By Colorado Beta

by LIZ McDONALD, *Colorado Beta*

One of the best quarters that Colorado Beta has seen began with the initiation of 18 new actives. The fun of an Ice Cream Sneak, pajama party and pledge-active ski weekend at Steamboat Springs enhanced the closeness of sisterhood in Pi Phi here at the University of Denver. The money earned by our energetic pledges serving fraternity dinners culminated in the rewarding contributions to our little Indian orphan, and gift subscriptions of many magazines to the soldiers in Fitzsimmons Hospital.

Campus activities and leadership abilities abounded in Colorado Beta this year. Janet Cogswell was elected president of AWS, Debbie Everhart, a junior, was appointed president of Panhellenic, and Susie Fantle, a senior, served as the president of the Student Union Board of Governors. Everyone was thrilled by the outstanding representation of Pi Phis in Women's Days. Linda Noel as chairman of Petticoat Reign, Leslie Bowles as chairman of Fashion Fair and Liz McDonald as chairman of the Awards Banquet, plus twenty-five out of the possible seventy participants, marked just a small part of the honor and recognition DU gave to Pi Phi this winter. The most memorable and honored moment of Women's Days came the evening of the Awards Banquet when Mary Jo Craig was presented with the Outstanding Senior Woman award—Miss DU.

To celebrate our second place trophy in Winter Carnival and to honor our housemother's

unceasing service, we had a Happy "Unbirthday" Party for Mrs. Lee. Without her loyalty and affection, Colorado Beta could never have achieved the esteem and reached the heights it has reached this winter.

## Retreat Is Traditional

by JANIS WATTS, *Texas Gamma*

The Texas Gamma Pi Phis made their biennial retreat to Santa Fe, New Mexico, this year for another exciting week-end of skiing and fun. The Pi Phis left on buses January 24th and returned to Lubbock on the 26th.

The trip to Santa Fe is an old tradition in the Texas Gamma Chapter, greatly anticipated by all of its members. This tradition was started many years ago when the Ko Sharis at Texas Tech, who later became Pi Phis, took their pledges to Santa Fe each year for initiation in a nearby cave. The Pi Phis stayed at the La Fonda Hotel, which is the same hotel the girls stayed in when they took their first retreat to Santa Fe. The retreat to Santa Fe has become a traditional trip for the Texas Tech Pi Phis, and a time for unity and fun.

Numerous activities awaited the excited girls when they arrived at Santa Fe. Saturday was spent skiing or sight-seeing, and a banquet was held that night. The girls returned to the slopes on Sunday for another day of skiing and fun. The traditional farewell banquet was held Sunday night, which was followed by a presentation of skits by different classes.

After an exciting and pleasurable weekend, the Pi Phis boarded their buses and left the old town of Santa Fe, which holds so many sentimental memories for the Texas Gamma Pi Phis.

→ → →

My arrow is not so shiny.  
Time has made it dull.  
But the loyalty that remains  
Is the greatest thing of all.  
My Friends have all departed  
Gone their separate ways.  
But the memory of their friendship  
Will linger through all my days.

BETTE PICHARDSON  
*Indiana Alpha*



## Team Tops Tourney— ... In What?

by PATRICIA GRAMM, *Illinois Zeta*

The fall semester of 1968 offered a new challenge for members of Illinois Zeta at the University of Illinois. In late September Phi Kappa Theta fraternity issued invitations to various sororities on campus to participate in a powder-puff football tournament. The women of Pi Beta Phi felt qualified to take the challenge and promptly did so.

Phi Delta Theta fraternity offered to coach the Pi Phis and daily practices began. All girls who so desired were on the team. They, with their coaches, poured over plays and strategies until sometimes well into the early morning hours! Within a few days, the games began.

On September 16 Pi Phi won a hard fought victory over Delta Gamma. The score was finalized at 25-13. This was the only game in which true injuries were inflicted. In the final minutes, Jean Ann Davis, junior, ran in for a play and tangled with a determined DG. Jean Ann suffered a broken leg!

However, the Pi Phis were not demoralized, and at 4 P.M. on September 17, they tangled with Alpha Chi Omega. Once again the Pi Phis were in full force with the team (minus one), and full recruiting section, including Mrs. Ione Bradford, housemother.

In the third game the injured Pi Phi was back, only this time on the side lines to watch her house battle Delta Delta Delta. The Pi Phis had new strategies worked out, and came away from this game winning 13-7.

The final game of the tournament was played against a tough Kappa Alpha Theta. It was another low scoring game but Pi Phi hung on. The final score was once again 13-7. On Friday, September 20, a group of tired but elated Pi Phi trooped home after winning the entire tourney!

On Saturday night the team was present at a dance at Phi Kappa Theta to collect their first place trophy. This large blue and silver trophy is now proudly displayed in the Pi Beta Phi trophy case.

The football tourney may have caused one injury, but it did a huge amount in bringing a

group of sisters together. Everyone participated in the tourney. If a girl could not play, she could carry water, offer encouragement, and yell for her sisters on the field!

The tournament also did a lot to publicize Pi Beta Phi. The campus newspaper, *The Daily Illini*, was favorably impressed and its write-ups got progressively longer as the tournament went on. The entire chapter, including nineteen new pledges, are already planning for a bigger and better team next fall!

## Bouquets of Blooms

by RENEE SIMONINI, *Iowa Alpha*

As spring begins to bloom at Iowa Wesleyan College, so does Iowa Alpha. Our lively and colorful bouquet of new initiates is made up of Bonnie Carver, Sudee Clark, Naomi Hocker, Gail Ingmanson, Diane Inman, Becky McCreary, Sunny McKibbin, and Renee Simonini.

Our Scholarship Sleepover celebrated the successful completion of the first semester. Susan Eddy and Cathy Garretson tied for highest semester grade point. Since Susan also had the highest average for her four years at Wesleyan, she was given the ring and Cathy received the pin. The ring for highest grade point of the pledges went to Renee Simonini.

Brains are not the only assets these lovelies possess. With the initiation of Tigers' Pride, a club for campus leaders, Bonnie Briscoe, Judy Gardiner, Renee Simonini, Karol Stutzman, and Cyndi Turner were honored to be charter members.

In athletics, Barb Bishop is a member of the Tigerettes women's basketball team that will compete in the National Collegiate Invitational in Pennsylvania.

Past activities include our Christmas party with all its caroling and gift-exchanging. Valentine's Day found our pledges and new initiates preparing for a holiday informal with a "Famous Couples" theme. To say farewell to the seniors, we had a homemade dinner by candlelight. To add to the entertainment of the basketball games, several energetic Pi Phis volunteered to put on skits at half time. They have proved to be most amusing and delightful.



# Songgirls Are "New" Tradition At Southern Cal.

by PATRICIA LEE  
*California Gamma*

A resolution was passed in October, 1967, that songgirls would be allowed to perform at the University of Southern California basketball games, "to promote school spirit." The resolution, initiated by a fraternity president and acted upon by Penny Ward and Celeste Fremon, both Pi Phis, broke a seventy-nine year tradition. In November, three of the seven girls selected as U.S.C.'s first songgirls were Pi Phis: Penny Ward, Celeste Fremon, and Suzanne Knolle.

Penny Ward, head songgirl, is presently a senior business major and was Alpha Kappa Psi Sweetheart, Homecoming Princess in 1967-68, on the Dean's List for three semesters, on the Dean's Advisory Board, received the Grand Army of the Republic Scholarship and the Trojan Junior Auxiliary Scholarship which is

awarded to the outstanding junior. She was also awarded the Pi Beta Phi Diamond Arrow and was rush and social chairman for our chapter. Celeste Fremon, a junior, is the Sweetheart of Sigma Chi. Suzanne Knolle was the only freshman elected to the squad.

At the end of the football season a new squad was selected for the 1969-70 school year. Suzanne Knolle took the place of Penny Ward as head songgirl and Nora Stevens, also a Pi Phi, was added to the squad. Nora, a junior, is a member of Spurs, was Sigma Phi Delta Princess, is presently Delta Tau Delta Princess, and has been on the Dean's List for two semesters. The new group has performed at basketball games this year and will continue until the completion of the 1969 football season.

## Smiles Help

by NILA BRERETON, *Washington Beta*

Members of Washington Beta are known and respected in countless fields across the campus of Washington State University. Not only have we achieved high status in philanthropic and scholarship endeavors, but have several queens and princesses too.

One of our members in particular seems to typify the ideals of Pi Phi in her numerous campus activities. Bonnie Francis has received many honors for her work in such things as Spurs, Tassels, Drama, YMCA-YWCA, Frosh Weekend Committee and Honors Advisory Council, to name a few. Her contributions to the chapter and her sisters are just as many and unselfishly given.

Maintaining grades and smiles are a special knack Bonnie displays, even when work load and house scholarship duties weigh heavy.

Like each one of fifty-five, and thousands more across the nation, Bonnie is unique and wonderful, and a perfect reason for Pi Phi being the fraternity it is.



Penny Ward



Celeste Fremon



Suzanne Knolle



Nora Stevens



# The Fraternity Redistricts

**F**ourteen years ago was the last time Pi Beta Phi made any changes in the geography of provinces. Now, because of the tremendous growth of The Fraternity (over twenty new chapters installed, and more than seventy-five alumnae clubs) since that time, redistricting has become necessary. Listed below are the provinces, and the states or Canadian provinces encompassed within each.

ALPHA—Connecticut, Maine, Massachusetts, Nova Scotia, Rhode Island.

BETA—New Hampshire, New York, Quebec, Vermont.

GAMMA—Delaware, District of Columbia, Maryland, New Jersey, Pennsylvania, plus Northern Virginia (D. C. Area) Club.

DELTA—North Carolina, Virginia (except Northern Virginia Club), West Virginia.

EPSILON—Florida, Georgia, South Carolina.

ZETA—Michigan, Ontario.

ETA—Ohio.

THETA—Indiana.

IOTA—Kentucky, Tennessee.

KAPPA—Alabama, Mississippi.

LAMBDA—Manitoba, Minnesota, North Dakota, Wisconsin.

MU—Illinois.

NU—Iowa, Nebraska, South Dakota.

XI—Kansas, Missouri.

OMICRON—Arkansas, Oklahoma.

PI—Louisiana, Mexico, Texas.

RHO—Colorado, Montana, Wyoming.

SIGMA—Arizona, New Mexico, Utah.

TAU—Alaska, Alberta, British Columbia, Idaho, Washington.

UPSILON—Nevada, Oregon.

PHI—California, Hawaii.

The alumnae departments of four of these new provinces will be divided as follows:

MU PROVINCE (Illinois)—NORTH—Arlington Heights, Chicago Business Women's, Chicago South, Chicago South Suburban, Chicago West Suburban, DuPage County, Fox

River Valley, Hinsdale Township, Joliet, Lake County, Milton Township, North Shore, North Shore, Jr., Oak Park-River Forest, Park Ridge-Des Plaines, Rockford.

MU PROVINCE SOUTH—Alton-Edwardsville, Aveon-Bushnell, Bloomington-Normal, Champaign-Urbana, Decatur, Galesburg, Jacksonville, Monmouth, Peoria, Quincy, Springfield, Tri-City, Ill.

OMICRON PROVINCE (Arkansas and Oklahoma)—EAST—Arkansas—Camden, El Dorado, Fayetteville, Fort Smith, Grand Prairie, Hot Springs, Little Rock, Newport, Osceola-Blytheville; Pine Bluff, Texarkana.

WEST—Oklahoma—Altus, Ardmore, Bartlesville, Claremore, Duncan, Muskogee, Norman, Oklahoma City, Pauls Valley, Ponca City-Kay County, Shawnee, Stillwater, Tulsa.

PI PROVINCE (Louisiana, Mexico, Texas)—NORTH—Alexandria, La.; Amarillo, Brazos Valley, Dallas, East Texas, Fort Worth, Lufkin, Marshall, Mid-Cities, Monroe, Pampa, Richardson, Sherman-Denison, Shreveport, Tyler, Waco, Wichita Falls.

SOUTH—Abilene, Austin, Baton Rouge, Beaumont, Corpus Christi, El Paso, Hidalgo County, Houston, Lafayette, Lake Charles, Lubbock, Mexico City, Midland, Odessa, New Orleans, San Angelo, San Antonio, Victoria.

PHI PROVINCE (California, Hawaii)—NORTH—Bakersfield, Berkeley, Contra Costa, Fresno, Honolulu, Marin County, Monterey Peninsula, Palo Alto, Sacramento, San Francisco, San Jose, San Mateo, Solano County-Napa, Stockton, Valley of the Moon, Yuba Sutter.

SOUTH—Antelope Valley, Covina-Pomona, Glendale, La Canada, La Jolla, Long Beach, Los Angeles, North Orange County, Pasadena, Redlands, Riverside, San Bernardino, San Diego, San Fernando Valley, Santa Barbara, Santa Monica & Westside, South Bay, South Coast, Ventura County, Whittier Area.







The blank below is for every ARROW reader to complete now. It is almost certain that every Pi Phi knows at least one girl who has the following qualifications: good scholarship, excellent character, congeniality, and sympathy with the work of the fraternity. Record these qualifications on the blank provided, and you will be assisting the fraternity immeasurably. Chapters are faced with ever increasing enrollments, and in many cases receive no information concerning prospective rushees. Therefore, more than ever, it is your obligation to lend assistance and to help sustain the life-line of the active chapters.

PI BETA PHI REFERENCE BLANK

Address of Rushee . . . . .

number	street	city	state
--------	--------	------	-------

High School attended	name	city	state
----------------------	------	------	-------

Honors and activities .....

Personally recommended by \_\_\_\_\_

Address
number
street
city
state



# Chapter Membership Chairmen

FOR 1969-70 RUSHING SEASON  
based on new provinces—effective July 1, 1969

<i>Chapter &amp; School</i>	<i>Name of Chapter Memb. Chrm.</i>	<i>School Address of Chapter Memb. Chrm.</i>	<i>Home Address of Chapter Memb. Chrm.</i>	<i>Fall Semester Starts</i>	<i>Major Rush Season Starts</i>
ALPHA PROVINCE					
Connecticut Alpha Univ. of Connecticut	Pamela Wilson	Univ. of Conn. Storrs, Ct. 06268	1262 Tucker Rd. Cheshire, Ct. 06410	Sept., '69	Sept., '69
Maine Alpha Univ. of Maine	Marta Hanley	Somerset Hall University of Maine Orono, Me. 04473	178 Doyle Ave. Providence, R.I. 02906	Sept., '69	Oct., '69
Massachusetts Alpha Boston Univ.	Liz Lawrence	131 Commonwealth Ave. Boston, Mass. 02116	102 Court Rd., Winthrop, Mass. 02152	Sept., '69	Sept., '69
Massachusetts Beta Univ. of Mass.	Claire Davidson	240 Pierpont University of Mass. Amherst, Mass. 01002	29 East St. Whitinsville, Mass. 01588	Sept., '69	Feb., '70
Nova Scotia Alpha Dalhousie Univ.	Tammy Dunnet	833 Marlborough Ave. Halifax, N.S. Canada	154 Stovebank Rd. Port Credit, Ont. Canada	Sept., '69	Sept., '69
BETA PROVINCE					
New York Alpha Syracuse Univ.	Sherilyn Faircloth	210 Walnut Pl. Syracuse, N.Y. 13210	207 Suffolk Rd. Flourtown, Pa. 19031	Sept., '69	Feb., '70
New York Gamma St. Lawrence Univ.	Susan Lane	21 Romoda Dr. Canton, N.Y. 13617	16 Augusta Ave. Monsey, NY 10952	Sept., '69	Feb., '70
New York Delta Cornell Univ.	Peggy Arps	330 Triphammer Ithaca, N.Y. 14850	5331 Navaho Dr. Alexandria, Va. 27312	Sept., '69	Jan., '70
Vermont Beta Univ. of Vermont	Holly Hutchins	369 S. Prospect St. Burlington, Vt. 05401	37 Waverly St. Pittsfield, Mass. 01201	Sept., '69	Jan., '70
GAMMA PROVINCE					
D. C. Alpha George Washington Univ.	Mary Zimmerman	4713 N. Rock Spring Rd. Arlington, Va. 22207	Same	Sept., '69	Sept., '69
Maryland Beta Univ. of Maryland	Joette Masi	12 Fraternity Row College Park, Md. 20740	34 Woodfield Rd. Westwood, N. J. 07675	Sept., '69	Sept., '69
Pennsylvania Beta Bucknell Univ.	Kathy Engle	W105 Bucknell Univ. Lewisburg, Pa. 17837	741 McDonough Blvd. SE Atlanta, Ga. 30315	Sept., '69	Feb., '70
Pennsylvania Gamma Dickinson Coll.	Karen Schomp	Box 1118, Holland Union Dickinson College, Carlisle, Pa. 17013	2850 Green Pond Rd. Easton, Pa. 18042	Sept., '69	Feb., '70
Pennsylvania Epsilon Penn. State Univ.	Ann Hopkins	5 Hiester Hall University Park, Pa. 16802	420 Heatherwood Rd. Devon, Pa. 19333	Sept., '69	Sept., '69
DELTA PROVINCE					
North Carolina Alpha Univ. of N. Carolina	Mary Alice Witt	109 Hillsborough St. Chapel Hill, N.C. 27514	1615 Minnehakda Rd. Chattanooga, Tenn. 37405	Sept., '69	Sept., '69
North Carolina Beta Duke Univ.	Mary Manley	Box 7096, Duke Univ. Durham, N.C.	8705 Eagle Brook Ct. Alexandria, Va. 23308	Sept., '69	Sept., '69
Virginia Gamma Coll. of Wm & Mary	Charlene Kramer	Pi Beta Phi House Williamsburg, Va. 23185	Rt. 1, Box 162 Bryans Road, Md. 20616	Sept., '69	Jan., '70
Virginia Delta Old Dominion Coll.	Kathy Ramsey	1532 W. 49th St. Norfolk, Va. 23508	9405 Hammet Parkway Norfolk, Va. 23503	Sept., '69	Sept., '69
West Virginia Alpha West Virginia Univ.	Pam Baldwin	1493 University Ave. Morgantown, W.Va. 26505	170 Ridgeway Dr. Bridgeport, W.Va. 26330	Aug., '69	Sept., '69
West Virginia Gamma Bethany Coll.	Roberta Boyd	Box 1073 Bethany, W.Va. 26032	Route 1 Shadyside, Ohio 43947	Sept., '69	Jan., '70
EPSILON PROVINCE					
Florida Alpha Stetson Univ.	Sandy Berwald	Box 1237, Stetson Univ. DeLand, Fla. 32720	Same	Sept., '69	Sept., '69
Florida Beta Florida State Univ.	Susan West	519 W. Jefferson Ave. Tallahassee, Fla. 32301	4300 Narvarex Way S St. Petersburg, Fla. 33712	Sept., '69	Sept., '69
Florida Gamma Rollins Coll.	Melinda Crockett	Mayflower Hall Rollins Coll. Winter Park, Fla. 32789	2214 E. 34th St. Tulsa, Okla. 74105	Sept., '69	Sept., '69
Florida Delta Univ. of Florida	Martha Pettry (Grad. Counselor)	P.O. Box 12517 University Station Gainesville, Fla. 32601	1216 S.W. 2nd Ave. Gainesville, Fla. 32601	Sept., '69	Sept., '69



<i>Chapter &amp; School</i>	<i>Name of Chapter Memb. Chrm.</i>	<i>School Address of Chapter Memb. Chrm.</i>	<i>Home Address of Chapter Memb. Chrm.</i>	<i>Fall Semester Starts</i>	<i>Major Rush Season Starts</i>
Georgia Alpha Univ. of Georgia	Pamela Slaten	886 S Milledge Athens, Ga. 30601	905 N. Island Dr. Atlanta, Ga. 30327	Sept., '69	Sept., '69
South Carolina Alpha Univ. of South Carolina	Georgianna Burns	Box U-4723, U.S.C. Columbia, S.C. 29208	1156 Alexander Rd. Rock Hill, S.C. 29730	Sept., '69	Sept., '69
ZETA PROVINCE					
Michigan Alpha Hillsdale Coll.	Priscilla Bachman	234 North Manning St. Hillsdale, Mich. 49242	81 S. La Vista Blvd. Battle Creek, Mich. 49015	Sept., '69	Sept., '69
Michigan Beta Univ. of Michigan	Candy Branigan	836 Tappan Ann Arbor, Mich. 48104	49 Greencroft Champaign, Ill. 61820	Aug., '69	Jan., '70
Michigan Gamma Michigan State Univ	Tina Ballos	343 N. Harrison East Lansing, Mich. 48823	28016 Paul, S.E. Grand Rapids, Mich. 49506	Sept., '69	Sept., '69
Michigan Delta Albion Coll.	Diane Foe	1017 Cass St. Albion Mich. 49224	2135 Wilshire Dr. S.E. E. Grand Rapids, Mich. 49506	Sept., '69	Feb., '70
Ontario Alpha Univ. of Toronto	Diana Allen	220 Beverley St. Toronto 2B, Ontario Canada	3 Clarendon Crescent Toronto, Ont. Canada	Sept., '69	Sept., '69
Ontario Beta Univ. of Western Ont.	Beverly Saskoley	293 Central Ave. London, Ontario Canada	164 St. Charles St. Dryden, Ontario Canada	Sept., '69	Jan., '70
ETA PROVINCE					
Ohio Alpha Ohio University	Jane Sawyer (asst)	6 S. College St. Athens, Ohio 45701	6161 S. Dixie Hwy. Franklin, Ohio 45005	Sept., '69	Jan., '69
Ohio Beta Ohio State Univ.	Pam Wilson	1845 Indianola Ave. Columbus, Ohio 43201	1066 Carol Rd. Bowling Green, Ohio 43402	Sept., '69	Jan., '70
Ohio Delta Ohio Wesleyan Univ.	Gladys Hall	96 Elizabeth St. Delaware, Ohio 43015	420 Powell Dr. Bay Village, Ohio 44140	Sept., '69	Jan., '70
Ohio Epsilon Univ. of Toledo	Sheila Itil	3029 W Bancroft, Apt. 11 Scott Hall Toledo, Ohio 43606	2527 Rosedale Ave. Toledo, Ohio 43606	Oct., '69	Sept., '69
Ohio Zeta Miami Univ.	Anne Robinson	MacCracken Hall Miami Univ. Oxford, Ohio 45056	244 Southmoor Rd. Hammond, Ind. 46324	Sept., '69	Sept., '69
Ohio Eta Denison Univ.	Lynn Howard	425 W. College St. Granville, Ohio 43023	4 Pleasant St. Milford Center, Ohio 43045	Sept., '69	Nov., '69
THETA PROVINCE					
Indiana Alpha Franklin Coll.	Linda Kanable	Else Hall Franklin Coll. Franklin, Ind. 46131	717 North 26th St. Lafayette, Ind. 47904	Sept., '69	Sept., '69
Indiana Beta Indiana Univ.	Mary Osmon	928 E. Third St. Bloomington, Ind. 47401	853 North Ninth St. Clinton, Ind. 47842	Sept., '69	Jan., '70
Indiana Gamma Butler Univ.	Claudia Casper	831 W. Hampton Dr. Indianapolis, Ind. 46208	5281 Roxbury Rd. Indianapolis, Ind. 46226	Sept., '69	Sept., '69
Indiana Delta Purdue Univ.	Jan Hall	1012 State St. West Lafayette, Ind. 47906	R.R. 8, Box 89A Browning Rd. Evansville, Ind. 47711	Sept., '69	Jan., '70
Indiana Epsilon DePauw Univ.	Kathy Cornell	303 S. Locust Greencastle, Ind. 46135	894 Cambridge Ave. Marion, Ohio 43302	Sept., '69	Sept., '69
Indiana Zeta Ball State Univ.	Ginny Voris	Rogers Hall Muncie, Ind. 47306	798 N. Walnut Franklin, Ind. 46131	Sept., '69	Dec., '69
IOTA PROVINCE					
Kentucky Alpha Univ. of Louisville	Linda Farmer	2030 Confederate Pl. Louisville, Ky. 40208	11 North Sheridan Louisville, Ky. 40220	Sept., '69	Aug., '69
Kentucky Beta Univ. of Kentucky	Gretchen Marcum	409 Columbia Ave. Lexington, Ky. 40508	126 Goodrich Ave. Lexington, Ky. 40503	Aug., '69	Aug., '69
Tennessee Alpha Univ. of Chattanooga	Betsy Bellah	Box 182 Guerry Center Univ. of Chattanooga, Chattanooga, Tenn. 37403	1501 Sunset Rd. Chattanooga, Tenn. 37405	Sept., '69	Sept., '69
Tennessee Beta Vanderbilt Univ.	Kathryn Powell	118 24th Ave. So. Nashville, Tenn. 37212	3548 Bryn Mawr Dallas, Tex. 75225	Sept., '69	Sept., '69
Tennessee Gamma Univ. of Tennessee	Robin Ann Brown	1531 Cumberland Ave. Knoxville, Tenn. 37916	Box 1869, 1023 Francis St. Knoxville, Tenn. 37916	Sept., '69	Sept., '69
Tennessee Delta Memphis State Univ.	Sue Schuyler	Box 81955, M.S.U. Memphis, Tenn. 38111	5142 Normandy Memphis, Tenn. 38117	Sept., '69	Sept., '69
KAPPA PROVINCE					
Alabama Alpha Birmingham-Sthrn. Coll.	Patricia Benton	Box 59A, Birmingham- Southern Coll. Birmingham, Ala. 35204	4301 Gen Bates Dr. Nashville, Tenn. 37204	Sept., '69	Sept., '69
Alabama Beta Univ. of Alabama	Jackie Cusick	Box 1259 University, Ala. 35486	6106 Pisgah Dr. Huntsville, Ala. 35810	Sept., '69	Sept., '69



Chapter & School	Name of Chapter Memb. Chrm.	School Address of Chapter Memb. Chrm.	Home Address of Chapter Memb. Chrm.	Fall Semester Starts	Major Rush Season Starts
Alabama Gamma Auburn Univ.	Cathy Aderholt	Dorm 7, Room 208 Auburn Univ. Auburn, Ala. 36830	3248 Burning Tree Dr. Birmingham, Ala. 35226	Sept., '69	Sept., '69
Mississippi Alpha Univ. of Srtthn. Miss.	June McGaskill	Box 376, Southern Sta. Hattiesburg, Miss. 39401	1025 N. 11th Ave. Laurel, Miss. 39440	Sept., '69	Aug., '69
Mississippi Beta Univ. of Mississippi	Melinda Milner	Box 2848 University, Miss. 38677	Box 598 Greenwood, Miss. 38930	Sept., '69	Sept., '69
LAMBDA PROVINCE					
Manitoba Alpha Univ. of Manitoba	Heather Campbell	838 Wolsley Ave. Winnipeg 10, Manitoba Canada	247 Dunkirk Dr. Winnipeg 8, Manitoba Canada	Sept., '69	Sept., '69
Minnesota Alpha Univ. of Minnesota	Pam Ravine	1109 S.E. 5th St. Minneapolis, Minn. 55414	2517 Kipling Minneapolis, Minn. 55416	Sept., '69	Sept., '69
North Dakota Alpha Univ. of North Dakota	Marcia Meyers	409 Cambridge Grand Forks, N.D. 58201	401A Spruce Dr. Grand Forks AFB Grand Forks, N.D. 58201	Sept., '69	Sept., '69
Wisconsin Alpha Univ. of Wisconsin	Barbara Hammond	233 Langdon St. Madison, Wis. 53703	4822 N. Newhall Milwaukee, Wis. 53217	Sept., '69	Sept., '69
Wisconsin Beta Beloit Coll.	Lin Reeves	843 College St. Beloit, Wis. 53511	2608 Carey Ave. Davenport, Iowa 52803	Sept., '69	Oct. '69
Wisconsin Gamma Lawrence Univ.	Virginia Danielson	Colman Hall 307 E. Lawrence St. Appleton, Wis. 54911	5511 S. 113th St. Hales Corners, Wis. 53130	Sept., '69	Jan., '70
MU PROVINCE					
Illinois Alpha Monmouth College	Jane Smith	Monmouth Coll. Monmouth, Ill. 61462	309 McKinley Milford, Ill. 60953	Sept., '69	Jan., '70
Illinois Beta-Delta Knox Coll.	Alexa Jones	Knox Coll. Galesburg, Ill. 61401	51365 Spring Kansas City, Mo. 64133	Sept., '69	Jan., '70
Illinois Epsilon Northwestern Univ.	Beth Sauer	636 Emerson Evanston, Ill. 60201	830 West 58th Terr. Kansas City, Mo. 64113	Sept., '69	Sept., '69
Illinois Zeta Univ. of Illinois	Judy Cannan	1005 S. Wright Champaign, Ill. 61820	1124 Grant St. Eldorado, Ill. 62930	Sept., '69	Feb., '70
Illinois Eta Millikin Univ.	Cynthia McIlwain	235 N. Fairview Decatur, Ill. 62522	North Church Bethany, Ill. 61914	Sept., '69	Sept., '69
Illinois Theta Bradley Univ.	Vicki Faner	921 E. Elmhurst Peoria, Ill. 61603	921 E. Elmhurst Peoria, Ill. 61603	Sept., '69	Sept., '69
NU PROVINCE					
Iowa Alpha Iowa Wesleyan Univ.	Karol Stutzman	815 Lincoln St. Mt. Pleasant, Iowa 52641	Same	Sept., '69	Sept., '69
Iowa Beta Simpson Coll.	Ann Shandley	406 North Buxton Indianola, Iowa 50125	905 North C Indianola, Iowa 50125	Sept., '69	Sept., '69
Iowa Gamma Iowa State Univ.	Linda Ligouri	208 Ash Ames, Iowa 50010	1811-78th St. Des Moines, Iowa 50322	Sept., '69	Aug. '69
Iowa Zeta University of Iowa	Linda Pecaut	815 E. Washington Iowa City, Iowa 52240	412 Solway Sioux City, Iowa 51104	Sept., '69	Sept., '69
Nebraska Beta Univ. of Nebraska	Terri Albin	426 N. 16th Lincoln, Neb. 68508	Brokenbow, Neb. 68822	Sept., '69	Sept., '69
South Dakota Alpha Univ. of South Dakota	Kathy Phalen	118 N. Plum Vermillion, S.D. 57069	2700 S. Lyndale Sioux Falls, S.D. 57105	Sept., '69	Sept., '69
XI PROVINCE					
Kansas Alpha University of Kansas	Nancy Witherspoon	1612 W. 15th Lawrence, Kan. 66044	Bedrock, Colo. 81411	Sept., '69	Aug., '69
Kansas Beta Kansas State Univ.	Nancy Humes	1819 Todd Rd. Manhattan, Kan. 66502	1219 Washington Concordia, Kan. 66901	Sept., '69	Sept., '69
Missouri Alpha Univ. of Missouri	Debbie McKay	511 E. Rollins Columbia, Mo. 65201	545 S. Westlawn Decatur, Ill. 62522	Sept., '69	Sept., '69
Missouri Beta Washington Univ.	Linda Darnutzer	Box 42, Washington Univ. St. Louis, Mo. 63130	3010 Yale Butte, Mont. 59701	Sept., '69	Sept., '69
Missouri Gamma Drury Coll.	Nancy DeRuyter	Drury College Springfield, Mo. 65802	1861 Mimosa Springfield, Mo. 65804	Sept., '69	Sept., '69
OMICRON PROVINCE					
Arkansas Alpha Univ. of Arkansas	Lane Owens	502 W. Maple Fayetteville, AR 72701	6732 Waverly Pl. Little Rock, Ark. 72207	Sept., '69	June, '69
Arkansas Beta Little Rock Univ.	Gail Finne	Box 4057, Asher Ave. Sta. Little Rock, Ark. 72204	1905 Fair Park Little Rock, Ark. 72204	Sept., '69	Sept., '69
Oklahoma Alpha Univ. of Oklahoma	Peggy Ford	1701 South Elm Norman, Okla. 73069	2205 N. Broadway Shawnee, Okla. 74801	Sept., '69	Sept., '69
Oklahoma Beta Oklahoma State Univ.	Marilyn Green	324 Cleveland Stillwater, Okla. 74074	1311 Spruce Duncan, Okla. 73533	Sept., '69	Aug., '69



<i>Chapter &amp; School</i>	<i>Name of Chapter Memb. Chrm.</i>	<i>School Address of Chapter Memb. Chrm.</i>	<i>Home Address of Chapter Memb. Chrm.</i>	<i>Fall Semester Starts</i>	<i>Major Rush Season Starts</i>
<b>PI PROVINCE</b>					
Louisiana Alpha Newcomb Coll.	Lynn Mackie	7014 Zimple St. New Orleans, La. 70118	6100 St. Charles Ave. New Orleans, La. 70118	Sept., '69	Sept., '69
Louisiana Beta Louisiana State Univ.	Beth Blanton	P.O. Box 17560-A L.S.U. Baton Rouge, La. 70803	Box 16535 LSU Baton Rouge, La. 77803	Sept., '69	Sept., '69
Texas Alpha University of Texas	Vivian Kleiderer	2300 San Antonio Austin, Tex. 78705	3724 Plumb St. Houston, Tex. 77002	Sept., '69	Sept., '69
Texas Beta Southern Methodist Univ.	Donna Houseman	3101 Daniels Dallas, Tex. 75205	3708 Caruth Dallas, Tex. 75225	Sept., '69	Sept., '69
Texas Gamma Texas Tech. Coll.	Sue Sudduth	405 Wall Hall Texas Tech. Coll. Lubbock, Tex. 79406	3303 46th Lubbock, Tex. 79413	Sept., '69	Aug., '69
Texas Delta Texas Christian Univ.	Susan Whitaker	Box 29704, T.C.U. Ft. Worth, Tex. 76129	104 Gatewood San Antonio, Tex. 78209	Sept., '69	Sept., '69
<b>RHO PROVINCE</b>					
Colorado Alpha University of Colorado	Margaret Archibald	890 11th St. Boulder, Colo. 80301	550 13th Boulder, Colo. 80301	Sept., '69	Sept., '69
Colorado Beta Univ. of Denver	Janet Cogswell	2203 S. Josephine Denver, Colo. 80201	1046 Pawnee Rd. Wilmette, Ill. 60091	Sept., '69	Sept., '69
Colorado Gamma Colorado State Univ.	Mary Lou Maurer	625 W. Lake Ft. Collins Colo. 80521	2555 Routt St. Lakewood, Colo. 80215	Sept., '69	Sept., '69
Montana Alpha Montana State Univ.	Connie O'Connell	1304 S. Fifth Bozeman, Mont. 59715	922 S. Willson Bozeman, Mont. 59715	Sept., '69	Sept., '69
Wyoming Alpha Univ. of Wyoming	Ann Mullens	Fraternity Park Laramie, Wyo. 82070	262 N. 9th St. Laramie, Wyo. 82070	Sept., '69	Sept., '69
<b>SIGMA PROVINCE</b>					
Arizona Alpha Univ. of Arizona	Karen Kircher	1035 N. Mountain Tucson, Ariz. 85719	6047 Quartz Mt. Rd. Paradise Valley, Ariz. 85251	Sept., '69	Sept., '69
Arizona Beta Arizona State Univ.	Leslie O'Hara	Palo Verde Main, Box 169 A.S.U. Tempe, Ariz. 85281	6640 E. Lafayette Blvd. Scottsdale, Ariz. 85251	Sept., '69	Sept., '69
New Mexico Alpha Univ. of New Mexico	Barbara Benton	1701 Mesa Vista NE Albuquerque, N.M. 87106	1521 Los Arboles Albuquerque, N.M. 87107	Sept., '69	Sept., '69
Utah Alpha Univ. of Utah	Sharon Carlson	1443 East 1st South Salt Lake City, Utah 84103	785 East Three Fountains Cir. Salt Lake City, Utah 84107	Sept., '69	Sept., '69
<b>TAU PROVINCE</b>					
Alberta Alpha Univ. of Alberta	Lesley Whitehead	11136 91st Ave. Edmonton, Alberta Canada	1603-6205 101 Ave. Edmonton, Alberta Canada	Sept., '69	Oct., '69
Idaho Alpha University of Idaho	Jan Parish	507 Idaho St. Moscow, Idaho 83843	Rt. 4 Buhl, Idaho 83316	Sept., '69	Sept., '69
Washington Alpha Univ. of Washington	Sue Sugia	4548 17th N.E. Seattle, Wash. 98105	1723 32nd S Seattle, Wash. 98144	Sept., '69	Sept., '69
Washington Beta Washington State Univ.	Lucinda Harrington	707 Linden Pullman, Wash. 99163	c/o Mike Harrington 4116 12th NE Ave. Seattle, Wash. 98105	Sept., '69	Sept., '69
Washington Gamma Univ. of Puget Sound	Nancy Zittel	Schiff Hall Univ. of Puget Sound Tacoma, Wash. 98416	7420 N. 13th Tacoma, Wash. 98406	Sept., '69	Sept., '69
<b>UPSILON PROVINCE</b>					
Nevada Alpha Univ. of Nevada	Rhonda Gibson	869 N. Sierra Reno, Nev. 89502	2669 Rodney Dr. Reno, Nev. 89502	Sept., '69	Sept., '69
Oregon Alpha Univ. of Oregon	Cathi Howell	1518 Kincaid Eugene, Ore. 97403	2732 N.E. Dunkley St. Portland, Ore. 97212	Sept., '69	Sept., '69
Oregon Beta Oregon State Univ.	Nancy Haack	2685 NW Taylor Corvallis, Ore. 97331	15225 SE Meadowlark Lane Milwaukie, Ore. 97222	Oct., '69	Sept., '69
Oregon Gamma Willamette Univ.	Kathy Flannery	844 Mill St. Salem, Ore. 97301	2110 Hornet Rd. San Marino, Calif. 91108	Sept., '69	Sept., '69
Oregon Delta Portland State Coll.	Karen Boehmer	1962 S.W. 5th Portland, Ore. 97201	544 N.E. Royal Ct. Portland, Ore. 97232	Sept., '69	Sept., '69
<b>PHI PROVINCE</b>					
California Beta Univ. of Calif., Berkeley	Betty Wythe	2325 Piedmont Ave. Berkeley, Calif. 94704	3650 Cutter Way Sacramento, Calif. 95818	Sept., '69	Sept., '69
California Gamma Univ. of Ssrthn. Calif.	Diane Kilian	647 W. 28th St. Los Angeles, Calif. 90007	1429 Capistrano Ave. Glendale, Calif. 91208	Sept., '69	Sept., '69
California Delta U.C.L.A.	Anne Fleming	700 Hilgard Ave. Los Angeles, Calif. 90024	35445 Beach Rd. Capistrano Beach, Calif. 97624	Oct., '69	Sept., '69
California Epsilon San Diego State Coll.	Mary Ann Bartulov	5080 College Pl. San Diego, Calif. 92115	322 Rosebay Anaheim, Calif. 92804	Sept., '69	Sept., '69
California Zeta Univ. of Calif., Santa Barbara	Sandy Sippel	763 Camino Pescadero Goleta, Calif. 93017	4223 N. Abington Ct. Westlake Village, Calif. 91360	Sept., '69	Sept., '69



# Alumnae Club Chairmen

## For 1969-1970 Rushing Season

\* Indicates the name of the new chairman was not received, and the name of the Club President is listed. The following list is arranged alphabetically according to state and town and is based on the new provinces effective July 1, 1969

### ALPHA PROVINCE

#### CONNECTICUT

Avon (See Hartford, Conn.)  
Bloomfield (See Hartford, Conn.)  
Cos Cob (See Southern Fairfield County, Conn.)  
Darien (See Southern Fairfield County, Conn.)  
East Hartford (See Manchester, Conn.)  
Elmwood (See Hartford, Conn.)  
Enfield (See Manchester, Conn.)  
Farmington (See Hartford, Conn.)  
Glastonbury (See Manchester, Conn.)  
Granby (See Hartford, Conn.)  
Greenwich (See Southern Fairfield County, Conn.)  
Hartford (See Hartford, Conn.)  
Hazardville (See Manchester, Conn.)  
Manchester (See Manchester, Conn.)  
New Canaan (See Southern Fairfield County, Conn.)  
Newington (See Hartford, Conn.)  
Noroton (See Southern Fairfield County, Conn.)  
Norwalk (See Southern Fairfield County, Conn.)  
Old Greenwich (See Southern Fairfield County, Conn.)  
Riverside (See Southern Fairfield County, Conn.)  
Simsbury (See Hartford, Conn.)  
Somers (See Manchester, Conn.)  
South Windsor (See Manchester, Conn.)  
Stamford (See Southern Fairfield County, Conn.)  
Stonington  
Thompsonville (See Manchester, Conn.)  
Wapping (See Manchester, Conn.)  
West Hartford (See Hartford, Conn.)  
Weston (See Southern Fairfield County, Conn.)  
Westport (See Southern Fairfield County, Conn.)  
Wetherfield (See Hartford, Conn.)  
Wilton (See Southern Fairfield County, Conn.)  
Windsor (See Hartford, Conn.)

#### MAINE

Bangor (See Eastern Maine)  
Biddeford (See Portland, Maine)  
Brewer (See Eastern Maine)  
Cumberland Center (See Portland, Me.)  
Cumberland Mills (See Portland, Me.)  
Gray (See Portland, Me.)  
Gorham (See Portland, Me.)  
Old Town (See Eastern Maine)  
Orono (See Eastern Maine)  
Portland (See Portland, Me.)  
Saco (See Portland, Me.)

Scarborough (See Portland, Me.)  
South Portland (See Portland, Me.)  
Stillwater (See Eastern Maine)  
Village of Hampden (See Eastern Maine)  
Westbrook (See Portland, Me.)  
Windham (See Portland, Me.)  
Yarmouth (See Portland, Me.)

#### MASSACHUSETTS

Adams (See Berkshire, Mass.)  
Andover (See Greater Boston, Mass.)  
Arlington (See Greater Boston, Mass.)  
Auburndale (See West Suburban Boston, Mass.)  
Bedford (See Greater Boston, Mass.)  
Belmont (See Greater Boston, Mass.)  
Berkshire (See Berkshire, Mass.)  
Beverly (See Greater Boston, Mass.)  
Boston (See Greater Boston, Mass.)  
Brighton (See West Suburban Boston, Mass.)  
Brockton (See Greater Boston, Mass.)  
Braintree (See Greater Boston, Mass.)  
Brookline (See Greater Boston, Mass.)  
Burlington (See Greater Boston, Mass.)  
Cambridge (See Greater Boston, Mass.)  
Cheshire (See Berkshire, Mass.)  
Chestnut Hill (See West Suburban Boston, Mass.)  
Cohasset (See Greater Boston, Mass.)  
Dalton (See Berkshire, Mass.)  
Dedham (See West Suburban Boston, Mass.)  
Dorchester (See Greater Boston, Mass.)  
Everett (See Greater Boston, Mass.)  
Framingham (See West Suburban Boston, Mass.)  
Great Barrington (See Berkshire, Mass.)  
Hancock (See Berkshire, Mass.)  
Hingham (See Greater Boston, Mass.)  
Hinsdale (See Berkshire, Mass.)  
Housatonic (See Berkshire, Mass.)  
Hyde Park (See Greater Boston, Mass.)  
Jamaica Plains (See Greater Boston, Mass.)  
Lanesboro (See Berkshire, Mass.)  
Lee (See Berkshire, Mass.)  
Lenox (See Berkshire, Mass.)  
Lexington (See Greater Boston, Mass.)  
Lincoln (See West Suburban Boston, Mass.)  
Lynn (See Greater Boston, Mass.)  
Malden (See Greater Boston, Mass.)  
Marblehead (See Greater Boston, Mass.)  
Marshfield (See Greater Boston, Mass.)  
Medford (See Greater Boston, Mass.)  
Melrose (See Greater Boston, Mass.)  
Milton (See Greater Boston, Mass.)  
Natick (See West Suburban Boston, Mass.)

Needham (See West Suburban Boston, Mass.)  
Newton (See West Suburban Boston, Mass.)  
Newton Centre (See West Suburban Boston, Mass.)  
Newton Highlands (See West Suburban Boston, Mass.)  
Newtonville (See West Suburban Boston, Mass.)  
North Adams (See Berkshire, Mass.)  
Northfield (See Tri-State Area, Vt.)  
Norwood (See West Suburban Boston, Mass.)  
Pittsfield (See Berkshire, Mass.)  
Quincy (See Greater Boston, Mass.)  
Randolph (See Greater Boston, Mass.)  
Reading (See Greater Boston, Mass.)  
Revere (See Greater Boston, Mass.)  
Rockland (See Greater Boston, Mass.)  
Salem (See Greater Boston, Mass.)  
Somerville (See Greater Boston, Mass.)  
Squantum (See Greater Boston, Mass.)  
Stockbridge (See Berkshire, Mass.)  
Stoneham (See Greater Boston, Mass.)  
Swampscott (See Greater Boston, Mass.)  
Waban (See Greater Boston, Mass.)  
Wakefield (See Greater Boston, Mass.)  
Walpole (See West Suburban Boston, Mass.)  
Waltham (See Greater Boston, Mass.)  
Watertown (See Greater Boston, Mass.)  
Wayland (See West Suburban Boston, Mass.)  
Wellesley (See West Suburban Boston, Mass.)  
Wellesley Hills (See West Suburban Boston, Mass.)  
West Newton (See West Suburban Boston, Mass.)  
Weston (See West Suburban Boston, Mass.)  
West Roxbury (See Greater Boston, Mass.)  
Westwood (See West Suburban Boston, Mass.)  
Weymouth (See Greater Boston, Mass.)  
Williamstown (See Berkshire, Mass.)  
Winchester (See Greater Boston, Mass.)  
Winthrop (See Greater Boston, Mass.)  
Woburn (See Greater Boston, Mass.)

#### NOVA SCOTIA

Dartmouth, Nova Scotia (See Halifax, Nova Scotia, Canada)  
Halifax, Nova Scotia (See Halifax, N.S. Canada)

#### RHODE ISLAND (all towns)

(See Rhode Island Club)

### Clubs and Chairmen

Hartford, Conn.—Mrs. Stephan Lazer, 371 W. Mountain Rd., West Simsbury, Conn. 06092  
Manchester Area, Conn.—Mrs. Carlson Williams, 110 Wickham Dr., East Hartford, Conn. 06108  
Southern Fairfield County, Conn.—Mrs. Richard Sullivan, 4 Mansfield Pl., Westport, Conn. 06880  
Eastern Maine—Mrs. Stephen R. Buzzel, 203 N. Fourth St., Old Town, Me., 04468  
Portland, Me.—Mrs. Paul B. Cavanaugh, 10 Alton St., Portland, Me. 04103

Berkshire, Mass.—Mrs. Harold L. Hutchins, 27 Waverly St., Pittsfield, Mass. 01201  
Greater Boston, Mass.—Miss Ronda Gamble, 14 Middle St., Beverly, Mass. 01915  
West Suburban Boston, Mass.—Mrs. Frank B. Leitz, Jr., 270 Glen Rd., Weston, Mass. 02193  
\*Halifax, N. S., Canada—Mrs. Dorothy Williamson, 807 Young Ave., Halifax, N.S., Canada  
Rhode Island—Mrs. Edward Montesi, 183 Mathewson Rd., Barrington, R.I. 02806

### BETA PROVINCE

NEW HAMPSHIRE  
Keene (See Tri-State Area, Vt.)  
Peterborough (See Tri-State Area, Vt.)

NEW YORK  
Albany (See Albany, N.Y.)  
Alplaus (See Schenectady, N.Y.)  
Altamont (See Albany, N.Y.)

Amenia (See Mid-Hudson Valley, N.Y.)  
Ardley (See Westchester County, N.Y.)  
Armonk (See Westchester County, N.Y.)  
Averill Park (See Albany, N.Y.)  
Baldwin (See Long Island-North Shore, N.Y.)  
Ballston Lake (See Schenectady, N.Y.)

Bardonia (See Rockland County, N.Y.)  
Beacon (See Mid-Hudson Valley, N.Y.)  
Bedford (See Westchester County, N.Y.)  
Balduvill (See Rockland County, N.Y.)  
Boston (See Buffalo, N.Y.)  
Briarcliff Manor (See Westchester County, N.Y.)  
Brighton (See Rochester, N.Y.)



Brockport (See Rochester, N.Y.)  
 Bronxville (See Westchester County, N.Y.)  
 Brooklyn (See New York City, N.Y.)  
 Buffalo (See Buffalo, N.Y.)  
 Camillus (See Syracuse, N.Y.)  
 Centerport (See Long Island-North Shore, N.Y.)  
 Chappaqua (See Westchester County, N.Y.)  
 Cheektowago (See Buffalo, N.Y.)  
 Chili (See Rochester, N.Y.)  
 Churchville (See Rochester, N.Y.)  
 Clarence (See Buffalo, N.Y.)  
 Cohoes (See Albany, N.Y.)  
 Cold Spring (See Mid-Hudson Valley, N.Y.)  
 Cold Spring Harbor (See Long Island-North Shore, N.Y.)  
 Congers (See Rockland County, N.Y.)  
 Crestwood (See Westchester County, N.Y.)  
 Cross-River (See Westchester County, N.Y.)  
 Croton Falls (See Westchester County, N.Y.)  
 Croton-on-Hudson (See Westchester County, N.Y.)  
 Crugers (See Westchester County, N.Y.)  
 Delmar (See Albany, N.Y.)  
 Depew (See Buffalo, N.Y.)  
 Derby (See Buffalo, N.Y.)  
 De Witt (See Syracuse, N.Y.)  
 Dobbs Ferry (See Westchester County, N.Y.)  
 East Aurora (See Buffalo, N.Y.)  
 Eastchester (See Westchester County, N.Y.)  
 East Greenbush (See Albany, N.Y.)  
 East Patchogue (See Long Island-North Shore, N.Y.)  
 East Rochester (See Rochester, N.Y.)  
 East Syracuse (See Syracuse, N.Y.)  
 Eggertsville (See Buffalo, N.Y.)  
 Elma (See Buffalo, N.Y.)  
 Elmsford (See Westchester County, N.Y.)  
 Elmsire (See Albany, N.Y.)  
 Fairport (See Rochester, N.Y.)  
 Fayetteville (See Syracuse, N.Y.)  
 Feura Bush (See Albany, N.Y.)  
 Fishkill (See Mid-Hudson Valley, N.Y.)  
 Fort Erie (See Buffalo, N.Y.)  
 Freeport (See Long Island-North Shore, N.Y.)  
 Garden City (See Long Island-North Shore, N.Y.)  
 Glen Cove (See Long Island-North Shore, N.Y.)  
 Glenmont (See Albany, N.Y.)  
 Golden's Bridge (See Westchester County, N.Y.)  
 Grand Island (See Buffalo, N.Y.)  
 Gunderland (See Albany, N.Y.)  
 Hamburg (See Buffalo, N.Y.)  
 Harrison (See Westchester County, N.Y.)  
 Hartsville (See Westchester County, N.Y.)  
 Hastings-on-Hudson (See Westchester County, N.Y.)  
 Haverstraw (See Rockland County, N.Y.)  
 Hawthorne (See Westchester County, N.Y.)  
 Henrietta (See Rochester, N.Y.)  
 Hillburn (See Rockland County, N.Y.)  
 Hicksville (See Long Island-North Shore, N.Y.)  
 Holland (See Buffalo, N.Y.)  
 Honeoye Falls (See Rochester, N.Y.)  
 Huntington (See Long Island-North Shore, N.Y.)  
 Hyde Park (See Mid-Hudson Valley, N.Y.)  
 Irvington-on-Hudson (See Westchester County, N.Y.)  
 Katonah (See Westchester County, N.Y.)  
 Kenmore (See Buffalo, N.Y.)  
 Kingston (See Mid-Hudson Valley, N.Y.)  
 Lancaster (See Buffalo, N.Y.)  
 Larchmont (See Westchester County, N.Y.)  
 Latham (See Albany, N.Y.)  
 Levittown (See Long Island-North Shore, N.Y.)

Lewisboro (See Westchester County, N.Y.)  
 Locust Valley (See Long Island-North Shore, N.Y.)  
 Loudonville (See Albany, N.Y.)  
 Macedon (See Rochester, N.Y.)  
 Mamaroneck (See Westchester County, N.Y.)  
 Manhasset (Plandome) (See Long Island-North Shore, N.Y.)  
 Marilla (See Buffalo, N.Y.)  
 Marion (See Rochester, N.Y.)  
 Massapequa (See Long Island-North Shore, N.Y.)  
 Mattydale (See Syracuse, N.Y.)  
 McKownville (See Albany, N.Y.)  
 Millbrook (See Mid-Hudson Valley, N.Y.)  
 Millwood (See Westchester County, N.Y.)  
 Mohegan Lake (See Westchester County, N.Y.)  
 Monsey (See Rockland County, N.Y.)  
 Montrose (See Westchester County, N.Y.)  
 Mt. Kisco (See Westchester County, N.Y.)  
 Mt. Vernon (See Westchester County, N.Y.)  
 Mumford (See Rochester, N.Y.)  
 Nanuet (See Rockland County, N.Y.)  
 New City (See Rockland County, N.Y.)  
 New Rochelle (See Westchester County, N.Y.)  
 New Scotland (See Albany, N.Y.)  
 Newtonville (See Albany, N.Y.)  
 New York City (See New York City, N.Y.)  
 Niskayuna (See Schenectady, N.Y.)  
 North Syracuse (See Syracuse, N.Y.)  
 Nyack (See Rockland County, N.Y.)  
 Orchard Park (See Buffalo, N.Y.)  
 Orangeburg (See Rockland County, N.Y.)  
 Ossining (See Westchester County, N.Y.)  
 Oyster Bay (See Long Island-North Shore, N.Y.)  
 Palisades (See Rockland County, N.Y.)  
 Pawling (See Mid-Hudson Valley, N.Y.)  
 Pearl River (See Rockland County, N.Y.)  
 Peekskill (See Westchester County, N.Y.)  
 Pelham (See Westchester County, N.Y.)  
 Pelham Manor (See Westchester County, N.Y.)  
 Penfield (See Rochester, N.Y.)  
 Piermont (See Rockland County, N.Y.)  
 Pittsford (See Rochester, N.Y.)  
 Plainview (See Long Island-North Shore, N.Y.)  
 Pleasantville (See Westchester County, N.Y.)  
 Pomona (See Rockland County, N.Y.)  
 Port Chester (See Westchester County, N.Y.)  
 Port Washington (See Long Island-North Shore, N.Y.)  
 Poughkeepsie (See Mid-Hudson Valley, N.Y.)  
 Pound Ridge (See Westchester County, N.Y.)  
 Purchase (See Westchester County, N.Y.)  
 Red Hook (See Mid-Hudson Valley, N.Y.)  
 Rensselaer (See Albany, N.Y.)  
 Rexford (See Schenectady, N.Y.)  
 Rhineback (See Mid-Hudson Valley, N.Y.)  
 Rochester (See Rochester, N.Y.)  
 Roslyn (See Long Island-North Shore, N.Y.)  
 Rye (See Westchester County, N.Y.)  
 Scarborough (See Westchester County, N.Y.)  
 Scarsdale (See Westchester County, N.Y.)  
 Schenectady (See Schenectady, N.Y.)  
 Scotia (See Schenectady, N.Y.)  
 Scottsville (See Rochester, N.Y.)  
 Shrub Oak (See Westchester County, N.Y.)  
 Skaneateles (See Syracuse, N.Y.)  
 Slingerlands (See Albany, N.Y.)  
 Slootsburg (See Rockland County, N.Y.)  
 Snyder (See Buffalo, N.Y.)  
 Somers (See Westchester County, N.Y.)  
 South Nyack (See Rockland County, N.Y.)

South Salem (See Westchester County, N.Y.)  
 Spencerport (See Rochester, N.Y.)  
 Spring Valley (See Rockland County, N.Y.)  
 Stony Point (See Rockland County, N.Y.)  
 Suffern (See Rockland County, N.Y.)  
 Syosset (See Long Island-North Shore, N.Y.)  
 Tallman (See Rockland County, N.Y.)  
 Tarrytown (See Westchester County, N.Y.)  
 Thornwood (See Westchester County, N.Y.)  
 Tonawanda (See Albany, N.Y.)  
 Tuckahoe (See Westchester County, N.Y.)  
 Tappan (See Rockland County, N.Y.)  
 Upper Nyack (See Rockland County, N.Y.)  
 Valhalla (See Westchester County, N.Y.)  
 Valley Cottage (See Rockland County, N.Y.)  
 Victor (See Rockland County, N.Y.)  
 Voorheesville (See Albany, N.Y.)  
 Waccabuc (See Westchester County, N.Y.)  
 Wales (See Buffalo, N.Y.)  
 Wanaquo (See Buffalo, N.Y.)  
 Wappingers Falls (See Mid-Hudson Valley, N.Y.)  
 Wassauc (See Mid-Hudson Valley, N.Y.)  
 Watervliet (See Albany, N.Y.)  
 Webster (See Rochester, N.Y.)  
 West Nyack (See Rockland County, N.Y.)  
 West Seneca (See Buffalo, N.Y.)  
 White Plains (See Westchester County, N.Y.)  
 Williamsville (See Buffalo, N.Y.)  
 Wingdale (See Mid-Hudson Valley, N.Y.)  
 Yonkers (See Westchester County, N.Y.)  
 Yorktown Heights (See Westchester County, N.Y.)

#### QUEBEC

Baie D'urfe, Quebec (See Montreal, Quebec, Canada)  
 Beaconsfield, Quebec (See Montreal, Quebec, Canada)  
 Beaufort, Quebec (See Montreal, Quebec, Canada)  
 Cote St. Luc, Quebec (See Montreal, Quebec, Canada)  
 Dorval, Quebec (See Montreal, Quebec, Canada)  
 Hampstead, Quebec (See Montreal, Quebec, Canada)  
 Lachine, Quebec (See Montreal, Quebec, Canada)  
 Montreal, Quebec (See Montreal, Quebec, Canada)  
 Montreal, West, Quebec (See Montreal, Quebec, Canada)  
 Outremont, Quebec (See Montreal, Quebec, Canada)  
 Pointe Claire, Quebec (See Montreal, Quebec, Canada)  
 Ste. Anne de Bellevue, Quebec (See Montreal, Quebec, Canada)  
 St. Laurent, Quebec (See Montreal, Quebec, Canada)  
 Senneville, Quebec (See Montreal, Quebec, Canada)  
 Strathmore, Quebec (See Montreal, Quebec, Canada)  
 Town of Mount Royal, Quebec (See Montreal, Quebec, Canada)  
 Valois, Quebec (See Montreal, Quebec, Canada)  
 Westmount, Quebec (See Montreal, Quebec, Canada)

#### VERMONT

Bellows Falls (See Tri-State Area, Vt.)  
 Bennington (See Tri-State Area, Vt.)  
 Brattleboro (See Tri-State Area, Vt.)  
 Burlington (See Burlington, Vt.)  
 Charlotte (See Burlington, Vt.)  
 Essex Junction (See Burlington, Vt.)  
 Shelburne (See Burlington, Vt.)  
 South Burlington (See Burlington, Vt.)  
 Underhill (See Burlington, Vt.)  
 Winooski (See Burlington, Vt.)

#### Clubs and Chairmen

Albany, N.Y.—Mrs. Donald Eisenhart, 6 Fiddlers Lane, Lathan, N.Y. 12110

Buffalo, N.Y.—Mrs. A. T. O'Donnell, 2840 Girdle Rd., Elma, N.Y. 14059



Long Island-North Shore, N.Y.—Mrs. Martin Maglakian, 106 Eatons Neck Rd., Northport, N.Y. 11768  
 Mid-Hudson Valley, N.Y.—Mrs. Robert Berray, Millbrook, N.Y. 12545  
 New York City, N.Y.—Mrs. John Zumbrunn, 400 West 119th St., New York, N.Y. 10027  
 Rochester, N.Y.—Mrs. Henry R. Till, 111 Hampshire Dr., Rochester, N.Y. 14618  
 Rockland County, N.Y.—Mrs. William A. Buck II, 643 New Hempstead Rd., Spring Valley, N.Y. 10977  
 Schenectady, N.Y.—Mrs. Vincent Reilly, 1530 Myron St., Schenec-

tady, N.Y. 12309  
 \*Syracuse, N.Y.—Mrs. W. P. Bergen, 207 Wilshire Rd., Syracuse, N.Y. 13219  
 Westchester County, N.Y.—Mrs. George Denton, Box 108 Taconic Rd., Millwood, N.Y. 10546  
 Montreal, Quebec, Canada—Mrs. F. F. Lowe, 475 Caledonia Ave., Apt. 168, Dorval, Quebec, Canada  
 \*Burlington, Vt.—Mrs. Colin Lindberg, 352 Colchester Ave., Burlington, Vt. 05401  
 Tri-State Area, Vt.—Mrs. Dale L. Conly, Box 126, Mount Hermon, Mass. 01354

## GAMMA PROVINCE

## DELAWARE

State of Delaware (See Wilmington, Del.).

## DISTRICT OF COLUMBIA

Washington, D. C. (See Washington, D.C.)

## MARYLAND

Baltimore (See Baltimore, Md.)  
 Bethesda (See Maryland-D.C. Suburban)  
 Camp Spring (See Maryland-D.C. Suburban)  
 Catonsville (See Baltimore, Md.)  
 Chevy Chase (See Maryland-D.C. Suburban)  
 Cockeysville (See Baltimore, Md.)  
 Dundalk (See Baltimore, Md.)  
 Essex (See Baltimore, Md.)  
 Gaithersburg (See Maryland-D.C. Suburban)  
 Hyattsville (See Maryland-D.C. Suburban)  
 Kensington (See Maryland-D.C. Suburban)  
 Lutherville (See Baltimore, Md.)  
 Pikesville (See Baltimore, Md.)  
 Rockville (See Maryland-D.C. Suburban)  
 Ruxton (See Baltimore, Md.)  
 Silver Spring (See Maryland-D.C. Suburban)  
 Timonium (See Baltimore, Md.)  
 Towson (See Baltimore, Md.)  
 Upper Montgomery County (See Maryland-D.C. Suburban)  
 Wheaton (See Maryland-D.C. Suburban)

## NEW JERSEY

Allendale (See Ridgewood, N.J.)  
 Basking Ridge (See No. N.J., Mrs. Bartlett)  
 Berkeley Heights (See No. N.J., Mrs. Howe)  
 Bernardsville (See No. N.J., Mrs. Bartlett)  
 Caldwell (See No. N.J., Mrs. Kull)  
 Cedar Grove (See No. N.J., Mrs. Kull)  
 Chatham (See No. N.J., Mrs. Bartlett)  
 Convent Station (See No. N.J., Mrs. Roth)  
 Cranford (See No. N.J., Mrs. Howe)  
 Danville (See No. N.J., Mrs. Bartlett)  
 Dover (See No. N.J., Mrs. Bartlett)  
 East Orange (See No. N.J., Mrs. Bartlett)  
 Essex Fells (See No. N.J., Mrs. Kull)  
 Fairlawn (See Ridgewood, N.J.)  
 Fanwood (See No. N.J., Mrs. Howe)  
 Florham Park (See No. N.J., Mrs. Bartlett)  
 Franklin Lakes (See Ridgewood, N.J.)  
 Glen Ridge (See No. N.J., Mrs. Kull)  
 Glen Rock (See Ridgewood, N.J.)  
 Hackensack (See No. N.J., Mrs. Kull or Ridgewood, N.J.)  
 Hasbrouck Heights (See No. N.J., Mrs. Kull)  
 Highland Park (See No. N.J., Mrs. Howe)  
 Ho-Ho-Kus (See Ridgewood, N.J.)  
 Little Falls (See No. N.J., Mrs. Kull)  
 Livingston (See No. N.J., Mrs. White)  
 Madison (See No. N.J., Mrs. Selby)  
 Mahwah (See Ridgewood, N.J.)  
 Maplewood (See No. N.J., Mrs. Bartlett)  
 Mendham (See No. N.J., Mrs. Bartlett)  
 Metuchen (See No. N.J., Mrs. Howe)  
 Midland Park (See Ridgewood, N.J.)  
 Milburn (See No. N.J., Mrs. Hennebach)  
 Millington (See No. N.J., Mrs. Howe)  
 Montclair (See No. N.J., Mrs. Kull)  
 Morris Plains (See No. N.J., Mrs. Roth)  
 Morristown (See No. N.J., Mrs. Roth)  
 Mountain Lakes (See No. N.J., Mrs. Bartlett)

Mountainside (See No. N.J., Mrs. Howe)  
 Murray Hill (See No. N.J., Mrs. Bartlett)  
 New Providence (See No. N.J., Mrs. Bartlett)  
 North Caldwell (See No. N.J., Mrs. Kull)  
 North Plainfield (See No. N.J., Mrs. Howe)  
 Nutley (See No. N.J., Mrs. Kull)  
 Oakland (See Ridgewood, N.J.)  
 Oradell (See Ridgewood, N.J.)  
 Orange (See No. N.J., Mrs. Bartlett)  
 Parsippany (See No. N.J., Mrs. Bartlett)  
 Plainfield (See No. N.J., Mrs. Howe)  
 Princeton (See No. N.J., Mrs. Howe)  
 Ramsey (See Ridgewood, N.J.)  
 Ridgewood (See Ridgewood, N.J.)  
 River Edge (See Ridgewood, N.J.)  
 Rockaway (See No. N.J., Mrs. Kull)  
 Roseland (See No. N.J., Mrs. Bartlett)  
 Saddle River (See Ridgewood, N.J.)  
 Scotch Plains (See No. N.J., Mrs. Howe)  
 Short Hills (See No. N.J., Mrs. Hennebach)  
 Sommerville (See No. N.J., Mrs. Howe)  
 South Orange (See No. N.J., Mrs. Bartlett)  
 South Plainfield (See No. N.J., Mrs. Howe)  
 Springfield (See No. N.J., Mrs. Bartlett)  
 Summit (See No. N.J., Mrs. Sellers)  
 Upper Montclair (See No. N.J., Mrs. Kull)  
 Upper Saddle River (See Ridgewood, N.J.)  
 Verona (See No. N.J., Mrs. Kull)  
 Waldwick (See Ridgewood, N.J.)  
 West Caldwell (See No. N.J., Mrs. Kull)  
 Westfield (See No. N.J., Mrs. Howe)  
 West Orange (See No. N.J., Mrs. Bartlett)  
 Wharton (See No. N.J., Mrs. Kull)  
 Wyckoff (See Ridgewood, N.J.)

## PENNSYLVANIA

Abingdon (See Philadelphia-Main Line, Pa.)  
 Aldan (See Philadelphia-Delco, Pa.)  
 Allison Park (See Pittsburgh, Pa.)  
 Ambler (See Philadelphia-Main Line, Pa.)  
 Aspinwall (See Pittsburgh, Pa.)  
 Bala Cynwyd (See Philadelphia-Main Line, Pa.)  
 Baldwin (See Pittsburgh-South Hills, Pa.)  
 Beaver (See Pittsburgh, Pa.)  
 Beaver Falls (See Pittsburgh, Pa.)  
 Bellefonte (See State College, Pa.)  
 Berwick (See Central Pa.)  
 Berwyn (See Philadelphia-Main Line, Pa.)  
 Bethel (See Pittsburgh-South Hills, Pa.)  
 Bloomsburg (See Central Pa.)  
 Boalsburg (See State College, Pa.)  
 Braddock (See Pittsburgh, Pa.)  
 Brentwood (See Pittsburgh-South Hills, Pa.)  
 Bridgeville (See Pittsburgh-South Hills, Pa.)  
 Broomall (See Philadelphia-Delco, Pa.)  
 Bryn Mawr (See Philadelphia-Main Line, Pa.)  
 Camp Hill (See Harrisburg-Carlisle, Pa.)  
 Carlisle (See Harrisburg-Carlisle, Pa.)  
 Carnegie (See Pittsburgh-South Hills, Pa.)  
 Chartiers Valley (See Pittsburgh-South Hills, Pa.)  
 Cheltenham (See Philadelphia-Main Line, Pa.)  
 Chester (See Philadelphia-Delco, Pa.)  
 Coatesville (See Philadelphia-Delco, Pa.)  
 Cynwyd (See Philadelphia-Main Line, Pa.)  
 Danville (See Central Pennsylvania, Pa.)  
 Devon (See Philadelphia-Maine Line, Pa.)  
 Dormont (See Pittsburgh-South Hills, Pa.)  
 Dresher (See Philadelphia-Maine Line, Pa.)  
 Drexel Hill (See Philadelphia-Delco, Pa.)  
 Erdenheim (See Philadelphia-Maine Line, Pa.)  
 Edgewood (See Pittsburgh, Pa.)  
 Flourtown (See Philadelphia-Maine Line, Pa.)  
 Fort Washington (See Philadelphia-Maine Line, Pa.)  
 Fox Chapel (See Pittsburgh, Pa.)  
 Glenshaw (See Pittsburgh, Pa.)  
 Glenside (See Philadelphia-Maine Line, Pa.)  
 Gradyville (See Philadelphia-Delco, Pa.)  
 Greentree (See Pittsburgh-South Hills, Pa.)  
 Harrisburg (See Harrisburg-Carlisle, Pa.)  
 Hatboro (See Philadelphia-Maine Line, Pa.)  
 Haverford (See Philadelphia-Maine Line, Pa.)  
 Havertown (See Philadelphia-Delco, Pa.)  
 Hershey (See Harrisburg-Carlisle, Pa.)  
 Jarrettown (See Philadelphia-Maine Line, Pa.)  
 Jenkintown (See Philadelphia-Maine Line, Pa.)  
 Kennett Square (See Philadelphia-Delco, Pa.)  
 Lansdale (See Philadelphia-Maine Line, Pa.)  
 Lansdowne (See Philadelphia-Delco, Pa.)  
 Lemont (See State College, Pa.)  
 Lemoyne (See Harrisburg-Carlisle, Pa.)  
 Lewisburg (See Central Pennsylvania, Pa.)  
 Lima (See Philadelphia-Delco, Pa.)  
 McMurray (See Pittsburgh-South Hills, Pa.)  
 McKeesport (See Pittsburgh, Pa.)  
 Mechanicsburg (See Harrisburg-Carlisle, Pa.)  
 Media (See Philadelphia-Delco, Pa.)  
 Merion Station (See Philadelphia-Maine Line, Pa.)  
 Middleburg (See Central Pennsylvania, Pa.)  
 Mifflinburg (See Central Pennsylvania, Pa.)  
 Milton (See Central Pennsylvania, Pa.)  
 Mt. Carmel (See Central Pennsylvania, Pa.)  
 Mt. Lebanon (See Pittsburgh-South Hills, Pa.)  
 Moylan (See Philadelphia-Delco, Pa.)  
 Narbeth (See Philadelphia-Maine Line, Pa.)  
 New Cumberland (See Harrisburg-Carlisle, Pa.)  
 Newtown Square (See Philadelphia-Delco, Pa.)  
 North Hills (See Philadelphia-Maine Line, Pa.)  
 Northumberland (See Central Pennsylvania, Pa.)  
 Oakmont (See Pittsburgh, Pa.)  
 Oreland (See Philadelphia-Maine Line, Pa.)  
 Paoli (See Philadelphia-Maine Line, Pa.)  
 Perrysville (See Pittsburgh, Pa.)  
 Peters Township (See Pittsburgh-South Hills, Pa.)  
 Pine Grove Mills (See State College, Pa.)  
 Pittsburgh (See either Pittsburgh, Pa. or Pittsburgh-South Hills, Pa.)  
 Pleasant Hills (See Pittsburgh-South Hills, Pa.)  
 Radnor (See Philadelphia-Maine Line, Pa.)



Roselyn Farms (See Pittsburgh-South Hills, Pa.)  
 Rosemont (See Philadelphia-Main Line, Pa.)  
 Rutherford Heights (See Harrisburg-Carlisle, Pa.)  
 St. David's (See Philadelphia-Main Line, Pa.)  
 Sewickley (See Pittsburgh, Pa.)  
 Springfield (See Philadelphia-Delco, Pa.)  
 State College (See State College, Pa.)  
 Stratford (See Philadelphia-Main Line, Pa.)  
 Sunbury (See Central Pennsylvania, Pa.)  
 Swarthmore (See Philadelphia-Delco, Pa.)  
 Thornburg (See Pittsburgh-South Hills, Pa.)

Upper Darby (See Philadelphia-Delco, Pa.)  
 Upper St. Clair Twp. (See Pittsburgh-South Hills, Pa.)  
 Villanova (See Philadelphia-Main Line, Pa.)  
 Wallingford (See Philadelphia-Delco, Pa.)  
 Wayne (See Philadelphia-Main Line, Pa.)  
 West Chester (See Philadelphia-Delco, Pa.)  
 Wilkesburg (See Pittsburgh, Pa.)  
 Woodlyn (See Philadelphia-Delco, Pa.)  
 Williamsport (See Central Pennsylvania, Pa.)  
 Willow Grove (See Philadelphia-Main Line, Pa.)  
 Wyncote (See Philadelphia-Main Line, Pa.)

Wynmoor (See Philadelphia-Main Line, Pa.)  
 Wynnewood (See Philadelphia-Main Line, Pa.)

#### VIRGINIA (D. C. AREA)

Alexandria (See Northern Va.)  
 Annandale (See Northern Va.)  
 Arlington (See Northern Va.)  
 Fairfax (See Northern Va.)  
 Falls Church (See Northern Va.)  
 Hamilton (See Northern Va.)  
 Herndon (See Northern Va.)  
 Lorton (See Northern Va.)  
 McLean (See Northern Va.)  
 Springfield (See Northern Va.)  
 Vienna (See Northern Va.)

### Clubs and Chairmen

Wilmington, Del.—Mrs. Paul A. Lotto, 41 Northcliff Dr., Wilmington, Del. 19803  
 Washington, D.C.—Mrs. William E. Dismer, Jr., 6220 30th St. NW, Washington, D.C. 20015  
 Baltimore, Md.—Mrs. James E. Hubbard, 304 Thornhill Rd., Baltimore, Md. 21212  
 Maryland D.C. Suburban:  
 General Chairman—Mrs. C. H. Cissel, 11012 Glueck La., Kensington, Md., 20795  
 (Kensington, Silver Spring, Wheaton) Mrs. C. H. Cissel, 11012 Glueck La., Kensington, Md.  
 (Bethesda, Chevy Chase, Potomac) Mrs. Floyd Willis, 13113 Ridge Dr., Rockville, Md. 20850  
 (Rockville, Gaithersburg) Mrs. Warren Bennett, 214 Oakton Rd., Gaithersburg, Md. 20760  
 (Bowie, Camp Springs, Laurel, Hyattsville) Mrs. Donald Olmert, 1501 Crestview La., Laurel, Md. 20810  
 Northern New Jersey:  
 General Chairman: Mrs. C. Philip Bartlett, 36 Susan Dr., Chatham, N.J. 07928  
 (Livingston Area) Mrs. Paul L. White, 46 Sycamore Ave., Livingston, N.J. 07039  
 (Madison Area) Mrs. Robert Selby, 29 Seven Oaks Circle, Madison, N.J. 07940  
 (Monclair Area) Mrs. Ronald Kull, 23 Clover Ct., Cedar Grove, N.J. 07009  
 (Morristown Area) Mrs. J. L. Roth, 56 Spring Brook Rd., Morristown, N.J. 07960  
 (Short Hills Area) Mrs. Ralph Hennebach, 33 Tennyson Dr., Short Hills, N.J. 07078  
 (Summit) Mrs. R. V. Sellers, 141 Ashland Rd., Summit, N.J. 07901  
 (Westfield Area) Mrs. Richard Howe, 539 Lawrence Ave., Westfield, N.J. 07090  
 Ridgewood, N.J.—Mrs. Stephen Gutting, 928 Glenview Rd., Ridgewood, N.J. 07451  
 \*Central Pennsylvania—Mrs. C. C. Gillette, 319 Upper Market St.,

Milton, Pa. 17847  
 \*Harrisburg-Carlisle, Pa.—Mrs. W. J. Gobrecht, 205 Greene Hall, Harrisburg, Pa. 17112  
 Philadelphia-Delco, Pa.—Mrs. Donald Dowden, 3718 Highland Ave., Drexel Hill, Pa. 19026  
 Philadelphia-Main Line, Pa.—Mrs. Robert B. Link, 306 Burton Rd., Oreland, Pa. 19075  
 Pittsburgh, Pa.:  
 General Chairman: Mrs. George Thompson, 705 Eleventh St., Oakmont, Pa. 15139  
 (Allison Park High School: Winchester-Thurston School: Mrs. Elliott Durand, 2390 Saddle Dr., Allison Park, Pa. 15101  
 (Churchill, Edgewood, Wilkesburg High Schools: Mrs. J. C. Cunningham, 319 Overdale Rd., Pittsburgh, Pa. 15221  
 (Ellis) Mrs. J. F. Grunagle, N. Pasadena Dr., Pittsburgh, Pa. 15215  
 (Fox Chapel High School: Mrs. William Frazier, 136 Riverview Terr., Pittsburgh, Pa. 15245)  
 (Gateway High School: Mrs. L. Joseph Gentry, 812 Sweetleaf Rd., Monroeville, Pa. 15146)  
 (North Hills, North Allegheny High Schools: Mrs. John Farley, 101 Heidcrest Dr., Pittsburgh, Pa. 15237  
 (Quaker Valley-Sewickley Schools: Mrs. Joseph D. Dury, 111 Creek Dr., Sewickley, Pa. 15143  
 Pittsburgh-South Hills, Pa.—Mrs. Marsh Lancaster, 1545 Hastings Mill Rd., Pittsburgh, Pa. 15241  
 State College, Pa.—Mrs. Edwin T. Strong, Jr., 742 Cornwall Rd., State College, Pa. 16801  
 Northern Virginia:  
 (Alexandria, Ft. Hunt) Mrs. Robert F. Ziems, 1562 Forest Villa Lane, McLean, Va. 22101  
 (Arlington—Falls Church) Mrs. Ronald Sarros, 1806 N. Patrick Henry Dr., Arlington, Va. 22205  
 (Annandale, Springfield) Mrs. David C. Smith, 8811 Trafalgar Ct., Springfield, Va. 22151  
 (McLean, Vienna) Mrs. W. R. Briot, 8508 Cottage St., Vienna, Va. 22180

### DELTA PROVINCE

**NORTH CAROLINA**  
 Chapel Hill (See Chapel Hill, N.C.)  
 Charlotte (See Charlotte, N.C.)  
 Gastonia (See Charlotte, N.C.)  
 Pittsboro (See Chapel Hill, N.C.)

**VIRGINIA (excluding D. C. Area)**  
 Bon Air (See Richmond, Va.)  
 Big Stone Gap (See Blue Ridge, Tenn.)  
 Bristol (See Blue Ridge, Tenn.)  
 Chesapeake (See Norfolk, Va.)  
 Dryden (See Blue Ridge, Tenn.)  
 Hampton (See Hampton Roads, Va.)  
 Hampton Roads (See Hampton Roads, Va.)  
 Highland Springs (See Richmond, Va.)  
 Lebanon (See Blue Ridge, Tenn.)  
 Newport News (See Hampton Roads, Va.)  
 Norfolk (See Norfolk, Va.)  
 Richmond (See Richmond, Va.)  
 Sandston (See Richmond, Va.)

Williamsburg (See Hampton Roads, Va.)  
 Virginia Beach (See Virginia Beach, Va.)

#### WEST VIRGINIA

Alderson (See Southern West Va.)  
 Beckley (See Southern West Va.)  
 Bethany (See Wheeling, West Va.-Ohio Valley)  
 Bluefield (See Southern West Va.)  
 Bramwell (See Southern West Va.)  
 Bridgeport (See Clarksburg, West Va.)  
 Bristol (See Clarksburg, West Va.)  
 Buckhannon (See Clarksburg, West Va.)  
 Charleston (See Charleston, West Va.)  
 Clarksburg (See Clarksburg, West Va.)  
 Clendenin (See Charleston, West Va.)  
 Dunbar (See Charleston, West Va.)  
 East Bank (See Charleston, West Va.)  
 Fayetteville (See Southern West Va.)  
 Grafton (See Clarksburg, West Va.)  
 Hinton (See Southern West Va.)  
 Lewisburg (See Southern West Va.)  
 Lumberport (See Clarksburg, West Va.)

Marmet (See Charleston, West Va.)  
 Morgantown (See Morgantown, West Va.)  
 Moundsville (See Wheeling, West Va.)  
 Mt. Hope (See Southern West Va.)  
 Mullens (See Southern West Va.)  
 Nitro (See Charleston, West Va.)  
 Oak Hill (See Southern West Va.)  
 Philippi (See Clarksburg, West Va.)  
 Princeton (See Southern West Va.)  
 Pineville (See Southern West Va.)  
 Rainelle (See Southern West Va.)  
 St. Albans (See Charleston, West Va.)  
 Salam (See Clarksburg, West Va.)  
 Shinnston (See Clarksburg, West Va.)  
 South Charleston (See Charleston, West Va.)  
 Welch (See Southern West Va.)  
 West Union (See Clarksburg, West Va.)  
 Weston (See Clarksburg, West Va.)  
 Wheeling (See Wheeling, West Va.-Ohio Valley)  
 White Sulphur (See Southern West Va.)

### Clubs and Chairmen

Chapel Hill, N.C.—Mrs. D. R. Appleyard, 406 Knob Ct., Chapel Hill, N.C. 27514  
 Charlotte, N.C.—Miss Mary B. DeLoache, 1351 E. Woodlawn Rd., Apt. 115, Charlotte, N.C. 28209  
 Hampton Roads, Va.—Mrs. Kathryn McCabe Scott, 11 Christopher Newport Dr., Newport News, Va. 23601  
 Norfolk, Va.—Mrs. Peter Stewart, 1407 Brunswick Ave., Norfolk, Va. 23508  
 Richmond, Va.—Mrs. J. T. Gunter, 1210 Bellevue Ave., Rich-

mond, Va. 23227  
 Virginia Beach, Va.—Mrs. George J. Terry, Jr., 3757 Edinburg Dr., Virginia Beach, Va. 23452  
 \*Charleston, W.Va.—Miss Deborah Anderson, 2017 Kanawha Ave. S.E., Charleston, W.Va. 25304  
 \*Clarksburg, W.Va.—Mrs. Ronald Turner, Lake Floyd, Rt. 2, Bristol, W.Va. 26332  
 Morgantown, W.Va.—Mrs. John Wildman, 512 Grand St., Morgantown, W.Va. 26505



Southern W.Va.—(Lewisburg, Alderson, Hinton), Mrs. John Wade  
Bell III, 410 East Washington, Lewisburg, W.Va. 24901  
(Princeton, Welch, Bluefield, Mullins, Pineville), Mrs. Walter  
G. Burton, Route 5, Box 257, Princeton, West Va. 24740

(All others including Beckly), Mrs. Floyd Sayre, 411 Wood-  
lawn, Beckley, W.Va. 25801  
Wheeling, W.Va.—Ohio Valley—Mrs. William W. Leadbetter,  
Waynesburg Pike, Moundsville, W.Va. 26041

## EPSILON PROVINCE

### FLORIDA

Alachua (See Gainesville, Fla.)  
Altamonte Springs (See Orlando-Winter  
Park, Fla.)  
Apopka (See Orlando-Winter Park, Fla.)  
Archer (See Gainesville, Fla.)  
Atlantic Beach (See Jacksonville, Fla.)  
Bal Harbour (See Miami, Fla.)  
Belleair (See Clearwater, Fla.)  
Belle Glade (See West Palm Beach, Fla.)  
Boca Raton (See West Palm Beach, Fla.)  
Boynton Beach (See West Palm Beach,  
Fla.)  
Bronson (See Gainesville, Fla.)  
Brookier (See Gainesville, Fla.)  
Cape Canaveral (See Brevard County, Fla.)  
Carol City (See Miami, Fla.)  
Carrabelle (See Tallahassee, Fla.)  
Casselberry (See Orlando-Winter Park,  
Fla.)  
Clearwater (See Clearwater, Fla.)  
Clearwater Beach (See Clearwater, Fla.)  
Cocoa (See Brevard County, Fla.)  
Cocoa Beach (See Brevard County, Fla.)  
Coconut Grove (See Miami, Fla.)  
Coral Gables (See Miami, Fla.)  
Dania (See Hollywood, Fla.)  
Davie (See Ft. Lauderdale, Fla.)  
De Bary (See De Land, Fla.)  
Deerfield (See Ft. Lauderdale, Fla.)  
DeLand (See DeLand, Fla.)  
Delray Beach (See West Palm Beach, Fla.)  
Deltona (See De Land, Fla.)  
Dunedin (See Clearwater, Fla.)  
Dunnellon (See Ocala, Fla.)  
Eau Gallie (See Brevard County, Fla.)  
Fernandina Beach (See Jacksonville, Fla.)  
Ft. Lauderdale (See Ft. Lauderdale, Fla.)  
Gainesville (See Gainesville, Fla.)  
Golden Beach (See Miami, Fla.)  
Grant (See Brevard County, Fla.)  
Green Cove Springs (See Jacksonville,  
Fla.)  
Gulf Breeze (See Pensacola, Fla.)  
Gulfport Beach (See St. Petersburg, Fla.)  
Haines City (See Lakeland, Fla.)  
Hallandale (See Hollywood, Fla.)  
Harbor Bluffs (See Clearwater, Fla.)  
Havana (See Tallahassee, Fla.)  
Hawthorn (See Gainesville, Fla.)  
Hialeah (See Miami, Fla.)  
High Springs (See Gainesville, Fla.)  
Hollywood (See Hollywood, Fla.)  
Homestead (See Miami, Fla.)  
Indianatic (See Brevard County, Fla.)  
Indian Harbor Beach (See Brevard

County, Fla.)  
Indian Rocks Beach (See Clearwater, Fla.)  
Jacksonville (See Jacksonville, Fla.)  
Jacksonville Beach (See Jacksonville, Fla.)  
Jupiter (See West Palm Beach, Fla.)  
Kendall (See Miami, Fla.)  
Key Biscayne (See Miami, Fla.)  
Keystone Heights (See Gainesville, Fla.)  
Kissimmee (See Orlando-Winter Park,  
Fla.)  
Lake Alfred (See Lakeland, Fla.)  
Lakeland (See Lakeland, Fla.)  
Lake Park (See West Palm Beach, Fla.)  
Lake Worth (See West Palm Beach, Fla.)  
Largo (See Clearwater, Fla.)  
Lutz (See Tampa, Fla.)  
McIntosh (See Ocala, Fla.)  
Madeira Beach (See St. Petersburg, Fla.)  
Maitland (See Orlando-Winter Park, Fla.)  
Malabar (See Brevard County, Fla.)  
Mandarin (See Jacksonville, Fla.)  
Margate (See Ft. Lauderdale, Fla.)  
Mayport (See Jacksonville, Fla.)  
Melbourne (See Brevard County, Fla.)  
Melbourne Beach (See Brevard County,  
Fla.)  
Melrose (See Gainesville, Fla.)  
Merriett Island (See Brevard County, Fla.)  
Miami (See Miami, Fla.)  
Miami Beach (See Miami, Fla.)  
Miami Shores (See Miami, Fla.)  
Miami Springs (See Miami, Fla.)  
Micanopy (See Gainesville, Fla.)  
Mims (See Brevard County, Fla.)  
Neptune Beach (See Jacksonville, Fla.)  
Newberry (See Gainesville, Fla.)  
North Miami (See Miami, Fla.)  
North Miami Beach (See Miami, Fla.)  
North Palm Beach (See West Palm  
Beach, Fla.)  
Ocala (See Ocala, Fla.)  
Opa Locka (See Miami, Fla.)  
Orange Park (See Jacksonville, Fla.)  
Orlando (See Orlando-Winter Park, Fla.)  
Pahokee (See West Palm Beach, Fla.)  
Palm Beach (See St. Petersburg, Fla.)  
Pass a Grille (See St. Petersburg, Fla.)  
Patrick AFB (See Brevard County, Fla.)  
Pensacola (See Pensacola, Fla.)  
Perrine (See Miami, Fla.)  
Pompano Beach (See Ft. Lauderdale, Fla.)  
Ponte Vedra Beach (See Jacksonville, Fla.)  
Port Malabar (See Brevard County, Fla.)  
Quincy (See Tallahassee, Fla.)  
Redington Beach (See St. Petersburg, Fla.)  
Redington Shores (See St. Petersburg, Fla.)

Riviera Beach (See West Palm Beach,  
Fla.)  
Rockledge (See Brevard County, Fla.)  
Roseland (See Brevard County, Fla.)  
St. Augustine (See Jacksonville, Fla.)  
St. Petersburg (See St. Petersburg, Fla.)  
St. Petersburg Beach (See St. Petersburg,  
Fla.)  
Sarasota (See Sarasota, Fla.)  
Satellite Beach (See Brevard County, Fla.)  
Sebastian (See Brevard County, Fla.)  
Sebring (See Lakeland, Fla.)  
Sharpes (See Brevard County, Fla.)  
South Miami (See Miami, Fla.)  
Starke (See Gainesville, Fla.)  
Surfside (See Miami, Fla.)  
Tallahassee (See Tallahassee, Fla.)  
Tampa (See Tampa, Fla.)  
Temple Terrace (See Tampa, Fla.)  
Titusville (See Brevard County, Fla.)  
Treasure Island (See St. Petersburg, Fla.)  
Waldo (See Gainesville, Fla.)  
Warrington (See Pensacola, Fla.)  
Weirsdale (See Ocala, Fla.)  
West Hollywood (See Hollywood, Fla.)  
West Melbourne (See Brevard County,  
Fla.)  
West Miami (See Miami, Fla.)  
West Palm Beach (See West Palm Beach,  
Fla.)  
Williston (See Ocala, Fla.)  
Windemere (See Orlando-Winter Park,  
Fla.)  
Winter Haven (See Lakeland, Fla.)  
Winter Park (See Orlando-Winter Park,  
Fla.)

### GEORGIA

Atlanta (See Atlanta, Ga.)  
Chamblee (See Atlanta, Ga.)  
College Park (See Atlanta, Ga.)  
Decatur (See Atlanta, Ga.)  
East Point (See Atlanta, Ga.)  
Hapeville (See Atlanta, Ga.)  
Marietta (See Atlanta, Ga.)  
Sandy Springs (See Atlanta, Ga.)  
Smyrna (See Atlanta, Ga.)  
Tucker (See Atlanta, Ga.)

### SOUTH CAROLINA

Blythewood (See Columbia, S.C.)  
Cayce (See Columbia, S.C.)  
Columbia (See Columbia, S.C.)  
Dentsville (See Columbia, S.C.)  
Hopkins (See Columbia, S.C.)  
West Columbia (See Columbia, S.C.)

## Clubs and Chairmen

Brevard County, Fla.—Mrs. C. R. Billings, 650 Java Rd., Cocoa  
Beach, Fla. 32931  
Clearwater, Fla.—Mrs. Harold N. Stanley, 421 Druid Rd., Clear-  
water, Fla. 33515  
DeLand, Fla.—Mrs. J. A. Keiper, Rt. 2, Box 173, DeLand, Fla.  
32720  
Ft. Lauderdale, Fla.—Mrs. J. B. Tonking III, 1318 S.E. 12th Way,  
Ft. Lauderdale, Fla. 33316  
Gainesville, Fla.—Mrs. Thomas Erb, 201 N.W. 29th St.,  
Gainesville, Fla. 32601  
Hollywood, Fla.—Mrs. Ralph Hamman, 414 South 56th Terr.,  
Hollywood, Fla. 33021  
\*Jacksonville, Fla.—Mrs. Blair Culpepper, 4345 Genoa Ave., Jack-  
sonville, Fla. 32210  
\*Lakeland, Fla.—Mrs. Robert Fore, 2721 Easton Terr., Lakeland,  
Fla. 33803  
Miami, Fla.—Mrs. Albert J. Ehlert, 3205 Granada Blvd., Coral  
Gables, Fla. 33134  
Ocala, Fla.—Mrs. Jack Clark, 2240 S.E. 5th St., Ocala, Fla. 32670

Orlando-Winter Park, Fla.—Mrs. Floyd Faucette, 1126 Lancaster  
Dr., Orlando, Fla. 32806  
Pensacola, Fla.—Mrs. William Fleming, 4000 Menendez Dr., Pen-  
sacola, Fla. 32503  
St. Petersburg, Fla.—Mrs. W. Gordon Brown, 4744 16th Ave.  
North, St. Petersburg, Fla. 33703  
Sarasota, Fla.—Mrs. Charles S. Stephens, 1119 Chevy Chase Dr.,  
Sarasota, Fla. 33580  
Tallahassee, Fla.—Mrs. Ralph Proctor, 2807 Rebecca Dr., Talla-  
hassee, Fla. 32303  
Tampa, Fla.—Mrs. Stephen Trice, 1017 S. Sterling, Tampa,  
Fla. 33609  
\*West Palm Beach, Fla.—Mrs. Howard L. Johnson, Jr., 144 Santa  
Lucia, West Palm Beach, Fla. 33405  
Atlanta, Ga.—Mrs. Robert H. Hudson, 5161 Davantray Dr., Dun-  
woody, Ga. 30038  
Columbia, S.C.—Mrs. Richard M. Lovelace, 4100 Trenholm Rd.,  
Columbia, S.C. 29206

## ZETA PROVINCE

MICHIGAN  
Ada (See Grand Rapids, Mi.)  
Allen Park (See Detroit, Mi.)  
Ann Arbor (See Ann Arbor, Mi.)

Augusta (See Southwestern Mi.)  
Battle Creek (See Southwestern Mi.)  
Berkeley (See North Woodward, Mi.)  
Birmingham (See Bloomfield Hills, Mi.)

Bloomfield Hills (See Bloomfield Hills,  
Mi.)  
Brooklyn (See Jackson, Mi.)  
Center Line (See Grosse Pointe, Mi.)



Chelsea (See Ann Arbor, Mi.)  
 Clark Lake (See Jackson, Mi.)  
 Clawson (See North Woodward, Mi.)  
 Dearborn (See Detroit, Mi.)  
 Detroit (See Detroit, Mi.)  
 Dexter (See Ann Arbor, Mi.)  
 East Detroit (See Grosse Pointe, Mi.)  
 East Grand Rapids (See Grand Rapids, Mi.)  
 East Lansing (See Lansing-East Lansing, Mi.)  
 Farmington (See Detroit, Mi.)  
 Ferndale (See North Woodward, Mi.)  
 Franklin (See Bloomfield Hills, Mi.)  
 Garden City (See Detroit, Mi.)  
 Grand Rapids (See Grand Rapids, Mi.)  
 Grass Lake (See Jackson, Mi.)  
 Grosse Pointe (See Grosse Pointe, Mi.)  
 Grosse Pointe City (See Grosse Pointe, Mi.)  
 Grosse Pointe Farms (See Grosse Pointe, Mi.)  
 Grosse Pointe Park (See Grosse Pointe, Mi.)  
 Grosse Pointe Shores (See Grosse Pointe, Mi.)  
 Grosse Pointe Woods (See Grosse Pointe, Mi.)

Mi.)  
 Harper Woods (See Grosse Pointe, Mi.)  
 Hazel Park (See North Woodward, Mi.)  
 Hickory Corners (See Southwestern Mi.)  
 Howell (See Ann Arbor, Mi.)  
 Huntington Woods (See North Woodward, Mi.)  
 Inkster (See Detroit, Mi.)  
 Jackson (See Jackson, Mi.)  
 Kingswood School Cranbrook (See Bloomfield Hills, Mi.)  
 Lansing (See Lansing-East Lansing, Mi.)  
 Lathrup Village (See North Woodward, Mi.)  
 Lincoln Park (See Detroit, Mi.)  
 Livonia (See Detroit, Mi.)  
 Madison Heights (See North Woodward, Mi.)  
 Manchester (See Ann Arbor, Mi.)  
 Marshall (See Southwestern Mi.)  
 Michigan Center (See Jackson, Mi.)  
 Nankin (See Detroit, Mi.)  
 Niles (See South Bend-Mishawaka, Ind.)  
 Oak Park (See North Woodward, Mi.)  
 Okemos (See Lansing-East Lansing, Mi.)  
 Parma (See Jackson, Mi.)  
 Pleasant Ridge (See North Woodward, Mi.)

Mi.)  
 Plymouth (See Ann Arbor, Mi.)  
 Redford (See Detroit, Mi.)  
 Rochester (See Bloomfield Hills, Mi.)  
 Roseville (See Grosse Pointe, Mi.)  
 Royal Oak (See North Woodward, Mi.)  
 St. Clair Shores (See Grosse Pointe, Mi.)  
 Southfield (See North Woodward, Mi.)  
 South Lyon (See Ann Arbor, Mi.)  
 Warren (See Grosse Pointe, Mi.)  
 Whitmore Lake (See Ann Arbor, Mi.)  
 Ypsilanti (See Ann Arbor, Mi.)

## ONTARIO

Agincourt (See Toronto, Ont., Can.)  
 Ancaster (See Hamilton, Ont., Can.)  
 Burlington (See Hamilton, Ont., Can.)  
 Dundas (See Hamilton, Ont., Can.)  
 Hamilton (See Hamilton, Ont., Can.)  
 King (See Toronto, Ont., Can.)  
 Maple (See Toronto, Ont., Can.)  
 Oakville (See Toronto, Ont., Can.)  
 Port Credit (See Toronto, Ont., Can.)  
 Richmond Hills (See Toronto, Ont., Can.)  
 Thornhill (See Toronto, Ont., Can.)  
 Toronto (See Toronto, Ont., Can.)

## Clubs and Chairmen

\*Ann Arbor, Mich.—Mrs. Richard Wood, 33 N. Barton Dr., Ann Arbor, Mich. 48105  
 Bloomfield Hills, Mich.:  
 General Chairman: Mrs. Frazer F. Hilder, 2682 Endsleigh Dr., Birmingham, Mich. 48010  
 (Birmingham Seaholm High School)—Mrs. Kenneth Conn, 1184 Yorkshire, Birmingham, Mich. 48008  
 (Birmingham-Groves High School)—Mrs. William Leckie, 3 Hickory Hollow Dr., Birmingham, Mich. 48010  
 (Bloomfield Hills-Andover High School)—Mrs. Maurice B. Allen, Jr., 4325 Derry Rd., Bloomfield Hills, Mich. 48013  
 (Bloomfield Hills Lahser High School)—Mrs. Paul R. Collins, 2875 Rambling Way, Bloomfield Hills, Mich. 48013  
 (Kingswood School Cranbrook)—Mrs. G. T. Christiansen, 425 Fairfax Rd., Birmingham, Mich. 48009  
 (Marian High School)—Mrs. Sidney W. Smith, Jr., 210 Abbey Rd., Birmingham, Mich. 48008  
 (West Bloomfield High School)—Mrs. Ralph H. Mascow, 6553 Heather Heath La., Birmingham, Mich. 48010  
 (Rochester High School)—Mrs. William C. Long, 1656 Crooks Rd., Rochester, Mich. 48063  
 Detroit-Dearborn, Mich.:  
 General Chairman: Mrs. Jack D. Laslie, 23000 Myrtle, Dearborn, Mich. 48128  
 (Dearborn Area)—Mrs. Harry Winkworth, 210 Beechmont, Dearborn, Mich. 48124  
 (Detroit Area)—Mrs. Kenneth C. Jensen, 20101 Patton, Detroit, Mich. 48119  
 (Downriver Area)—Mrs. Keith Ledbetter, 25457 Meridian, Grosse

Ile, Mich. 48138  
 (Farmington Area)—Mrs. Richard Sterling, 23245 Fleming Dr., Farmington, Mich. 48024  
 (Livonia-Plymouth Area)—Mrs. D. Helm, 15618 Sussex, Livonia, Mich. 48154  
 Grand Rapids, Mich.—Mrs. John Warriner, 2310 Anderson S.E., Grand Rapids, Mich. 49506  
 Grosse Pointe, Mich.:  
 General Chairman: Mrs. Carl R. Meier, 1898 Lochmoor, Grosse Pointe, Mich. 48236  
 (Grosse Pointe South High)—Mrs. Wayne Jens, 1246 Balfour, Grosse Pointe, Mich. 48230  
 (other Grosse Pointe schools & Harper Woods)—Mrs. Carl R. Meier, 1898 Lochmoor, Grosse Pointe, Mich. 48236  
 (St. Clair Shores, East Detroit, Warren, Roseville, Centerline)—Mrs. J. F. Schadler, 562 Blairmoor, Grosse Pointe, Mich. 48236  
 Jackson, Mich.—Mrs. N. J. Steusloff, 5005 Brookside Dr., Jackson, Mich. 49203  
 Lansing-East Lansing, Mich.—Mrs. Don Hilleary, 2032 Osage Dr., Okemos, Mich. 48864  
 North Woodward, Mich.—Mrs. Byron R. Converse, 22536 Metamora Dr., Birmingham, Mich. 48010  
 Southwestern Michigan—Mrs. Donald Keaton, 209 Country Club, Blvd., Battle Creek, Mich. 49015  
 Hamilton, Ont., Can.—Mrs. C. E. Edmunds, Box 215, Ancaster, Ont., Can.  
 \*Toronto, Ont., Can., Miss Jane Phillips, 123 Glen Grove W., Toronto, 12, Ont., Can.

## ETA PROVINCE

OHIO  
 Akron (See Akron, Ohio)  
 Albany (See Athens, Ohio)  
 Alpha (See Dayton, Ohio)  
 Alexandria (See Newark-Granville, Ohio)  
 Amberley (See Cincinnati, Ohio)  
 Amesville (See Athens, Ohio)  
 Athens (See Athens, Ohio)  
 Aurora (See Cleveland East, Ohio)  
 Avon (See Cleveland West, Ohio)  
 Avon Lake (See Cleveland West, Ohio)  
 Bainbridge (See Cleveland East, Ohio)  
 Barberton (See Akron, Ohio)  
 Bath (See Akron, Ohio)  
 Bay Village (See Cleveland West, Ohio)  
 Beachwood (See Cleveland East, Ohio)  
 Bedford (See Cleveland East, Ohio)  
 Bellaire (See Wheeling, West Va., Ohio Valley)  
 Bellbrook (See Dayton, Ohio)  
 Bellfountain (See Springfield, Ohio)  
 Bentleyville (See Cleveland East, Ohio)  
 Berea (See Cleveland West, Ohio)  
 Bexley (See Columbus, Ohio)  
 Blue Ash (See Cincinnati, Ohio)  
 Brecksville (See Cleveland West, Ohio)  
 Bridgeport (See Wheeling, W.Va., Ohio Valley)  
 Brookville (See Dayton, Ohio)  
 Buena Vista (See Portsmouth, Ohio)  
 Canal Winchester (See Columbus, Ohio)  
 Canton (See Canton, Ohio)  
 Centerville (See Dayton, Ohio)

Chagrin Falls (See Cleveland East, Ohio)  
 Chardon (See Cleveland East, Ohio)  
 Chesterland (See Cleveland East, Ohio)  
 Cincinnati (See Cincinnati, Ohio)  
 Clayton (See Dayton, Ohio)  
 Cleveland (See Cleveland East, Ohio)  
 Cleveland (west side) (See Cleveland West, Ohio)  
 Cleveland Heights (See Cleveland East, Ohio)  
 Clinton (See Akron, Ohio)  
 Columbus (See Columbus, Ohio)  
 Copley (See Akron, Ohio)  
 Cuyahoga Falls (See Akron, Ohio)  
 Dayton (See Dayton, Ohio)  
 Deer Park (See Cincinnati, Ohio)  
 Delaware (See Central Ohio)  
 De Graff (See Springfield, Ohio)  
 Dublin (See Columbus, Ohio)  
 East Cleveland (See Cleveland East, Ohio)  
 Eaton (See Richmond, Ind.)  
 Englewood (See Dayton, Ohio)  
 Euclid (See Cleveland East, Ohio)  
 Fairborn (See Dayton, Ohio)  
 Fairfield (See Hamilton, Ohio)  
 Fairview Park (See Cleveland West, Ohio)  
 Finneytown (See Cincinnati, Ohio)  
 Franklin (See Dayton, Ohio)  
 Franklin Furnace (See Portsmouth, Ohio)  
 Friendship (See Portsmouth, Ohio)  
 Gahanna (See Columbus, Ohio)  
 Galion (See Columbus, Ohio)

Garfield Heights (See Cleveland East, Ohio)  
 Gates Mills (See Cleveland East, Ohio)  
 Germantown (See Dayton, Ohio)  
 Glendale (See Cincinnati, Ohio)  
 Grandview (See Columbus, Ohio)  
 Granville (See Newark-Granville, Ohio)  
 Greenhills (See Cincinnati, Ohio)  
 Greenville (See Dayton, Ohio)  
 Grove City (See Columbus, Ohio)  
 Groveport (See Columbus, Ohio)  
 Hamilton (See Hamilton, Ohio)  
 Hartsville (See Canton, Ohio)  
 Haverhill (See Portsmouth, Ohio)  
 Heath (See Newark-Granville, Ohio)  
 Highland Heights (See Cleveland East, Ohio)  
 Hilliards (See Columbus, Ohio)  
 Hudson (See Akron, Ohio)  
 Hunting Valley (See Cleveland East, Ohio)  
 Indian Hill (See Cincinnati, Ohio)  
 Johnston (See Newark-Granville, Ohio)  
 Jamestown (See Springfield, Ohio)  
 Kent (See Akron, Ohio)  
 Kettering (See Dayton, Ohio)  
 Lakewood (See Cleveland West, Ohio)  
 Lancaster (See Columbus, Ohio)  
 London (See Springfield, Ohio)  
 Logan (See Athens, Ohio)  
 Lucasville (See Portsmouth, Ohio)  
 Lyndhurst (See Cleveland East, Ohio)  
 McDermott (See Portsmouth, Ohio)



Madeira (See Cincinnati, Ohio)  
 Maple Heights (See Cleveland East, Ohio)  
 Mariemont (See Cincinnati, Ohio)  
 Marion (See Central Ohio)  
 Martins Ferry (See Wheeling, W.Va.-Ohio Valley)  
 Marysville (See Central Ohio)  
 Massillon (See Akron, Ohio)  
 Maumee (See Toledo, Ohio)  
 Mayfield (See Cleveland East, Ohio)  
 Mayfield Heights (See Cleveland East, Ohio)  
 Mechanicsburg (See Springfield, Ohio)  
 Medina (See Akron, Ohio)  
 Mentor (See Cleveland East, Ohio)  
 Miamisburg (See Dayton, Ohio)  
 Middleport (See Athens, Ohio)  
 Milford (See Cincinnati, Ohio)  
 Minford (See Portsmouth, Ohio)  
 Mogadore (See Akron, Ohio)  
 Moreland Hills (See Cleveland East, Ohio)  
 Mt. Healthy (See Cincinnati, Ohio)  
 Mt. Washington (See Cincinnati, Ohio)  
 Monroe Falls (See Akron, Ohio)  
 Nelsonville (See Athens, Ohio)  
 Newark (See Newark-Granville, Ohio)  
 New Boston (See Portsmouth, Ohio)  
 New Carlisle (See Dayton, Ohio)  
 New Paris (See Richmond, Ind.)  
 North Canton (See Canton, Ohio)  
 North College Hill (See Cincinnati, Ohio)  
 North Olmsted (See Cleveland West, Ohio)  
 Norwood (See Cincinnati, Ohio)  
 Oakwood (See Dayton, Ohio)  
 Olmsted Falls (See Cleveland West, Ohio)  
 Orange (See Cleveland East, Ohio)

Oregon (See Toledo, Ohio)  
 Otway (See Portsmouth, Ohio)  
 Painesville (See Cleveland East, Ohio)  
 Pataskala (See Newark-Granville, Ohio)  
 Parma (See Cleveland West, Ohio)  
 Parma Heights (See Cleveland West, Ohio)  
 Peebles (See Portsmouth, Ohio)  
 Peninsula (See Akron, Ohio)  
 Penkington (See Columbus, Ohio)  
 Pepper Pike (See Cleveland East, Ohio)  
 Perrysburg (See Toledo, Ohio)  
 Piketon (See Portsmouth, Ohio)  
 Portsmouth (See Portsmouth, Ohio)  
 Powell (See Columbus, Ohio)  
 Powellsville (See Portsmouth, Ohio)  
 Philipsburg (See Dayton, Ohio)  
 Pomeroy (See Athens, Ohio)  
 Rardin (See Portsmouth, Ohio)  
 Reading (See Cincinnati, Ohio)  
 Reynoldsburg (See Columbus, Ohio)  
 Richmond Heights (See Cleveland East, Ohio)  
 Rocky River (See Cleveland West, Ohio)  
 Russell (See Cleveland East, Ohio)  
 St. Clairsville (See Wheeling, W.Va.-Ohio Valley)  
 Sciotovalley (See Portsmouth, Ohio)  
 Shaker Heights (See Cleveland East, Ohio)  
 Shadyside (See Wheeling, W.Va.-Ohio Valley)  
 Silver Lake (See Akron, Ohio)  
 Slocum Station (See Portsmouth, Ohio)  
 Solon (See Cleveland East, Ohio)  
 South Charleston (See Springfield, Ohio)  
 South Euclid (See Cleveland East, Ohio)  
 South Russell (See Cleveland East, Ohio)  
 South Webster (See Portsmouth, Ohio)

Spring Valley (See Dayton, Ohio)  
 Springfield (See Springfield, Ohio)  
 Stow (See Akron, Ohio)  
 Sylvania (See Toledo, Ohio)  
 Tallmadge (See Akron, Ohio)  
 Terrace Park (See Cincinnati, Ohio)  
 Tipp City (See Dayton, Ohio)  
 Toledo (See Toledo, Ohio)  
 Trotwood (See Dayton, Ohio)  
 Troy (See Dayton, Ohio)  
 University Heights (See Cleveland East, Ohio)  
 Upper Arlington (See Columbus, Ohio)  
 Urbana (See Springfield, Ohio)  
 Utica (See Newark-Granville, Ohio)  
 Vandalia (See Dayton, Ohio)  
 Wadsworth (See Akron, Ohio)  
 Wakefield (See Portsmouth, Ohio)  
 Warren (See Youngstown-Warren, Ohio)  
 Warrensville Heights (See Cleveland East, Ohio)  
 Waverly (See Portsmouth, Ohio)  
 West Carrollton (See Dayton, Ohio)  
 West Milton (See Dayton, Ohio)  
 West Portsmouth (See Portsmouth, Ohio)  
 Westerville (See Columbus, Ohio)  
 Westlake (See Cleveland West, Ohio)  
 Whitehall (See Columbus, Ohio)  
 Wheelersburg (See Portsmouth, Ohio)  
 Wickliffe (See Cleveland East, Ohio)  
 Willoughby (See Cleveland East, Ohio)  
 Wilmington (See Dayton, Ohio)  
 Worthington (See Columbus, Ohio)  
 Wyoming (See Cincinnati, Ohio)  
 Yellow Springs (See Springfield, Ohio)  
 Youngstown (See Youngstown-Warren, Ohio)  
 Xenia (See Dayton, Ohio)

### Clubs and Chairmen

Akron, Ohio—Mrs. R. Taafel, 3151 Morewood Rd., Akron, Ohio 44313  
 Athens, Ohio—Mrs. George Drach, 42 Avon Pl., Athens, Ohio 45701  
 Canton, Ohio—Mrs. William C. Johnson, 3406 Enfield St. N.W., Canton, Ohio 44708  
 Central Ohio—Mrs. Robert Graham, 707 West Seventh St., Marysville, Ohio 43040  
 Cincinnati, Ohio—Mrs. Robert Klingler, 122 Winding Brook Way, Terrace Park, Ohio 45174  
 Cleveland East, Ohio—Mrs. A. Wilson Wood, 1106 Rutherford Rd., Cleveland Heights, Ohio 44112  
 Cleveland West, Ohio—Mrs. David Hertel, 25315 Clubside Dr., Apt. #14, North Olmsted, Ohio 44070  
 Columbus, Ohio—General Chairman: Mrs. Robert Robinson, 1717 Peardale N., Columbus, Ohio 43229

(Out-of-town)—Mrs. Dan E. Owens, 120 W. Riverglen Dr., Worthington, Ohio 43085  
 Dayton, Ohio—Mrs. Fred Neer, 725 Wiltshire Blvd., Dayton, Ohio 45419  
 Hamilton, Ohio—Mrs. Martha Connoughton, 1385 Southern Hills Blvd., Hamilton, Ohio 45013  
 \*Newark-Granville, Ohio—Mrs. James Base-Smith, Lewis Lane, Newark, Ohio 43055  
 Portsmouth, Ohio—Mrs. Cyprus P. Kahl, 2014 Franklin Blvd., Portsmouth, Ohio 45662  
 Springfield, Ohio—Mrs. E. H. Bosart, 1925 Audubon Park Dr., Springfield, Ohio 45504  
 Toledo, Ohio—Mrs. Norman H. McDonald, 7062 Hickory Ridge, Sylvania, Ohio 43560  
 Youngstown-Warren, Ohio—Mrs. M. E. Ullman, 120 Sleepy Hollow, Canfield, Ohio 44406

### THETA PROVINCE

INDIANA  
 Acton (See Southport, Ind.)  
 Albany (See Muncie, Ind.)  
 Alexandria (See Anderson, Ind.)  
 Bargersville (See Franklin, Ind.)  
 Bedford (See Bloomington, Ind.)  
 Beech Grove (See Indianapolis, Ind. or Southport, Ind.)  
 Bloomfield (See Bloomington, Ind.)  
 Bloomington (See Bloomington, Ind.)  
 Boone Grove (See Valparaiso, Ind.)  
 Boonville (See Southwestern Ind.)  
 Boston (See Richmond, Ind.)  
 Brazil (See Greencastle, Ind.)  
 Bristol (See Elkhart, Ind.)  
 Brownsburg (See Indianapolis, Ind.)  
 Cambridge City (See Richmond, Ind.)  
 Camby (See Southport, Ind.)  
 Carmel (See Indianapolis, Ind.)  
 Centerville (See Richmond, Ind.)  
 Chesterfield (See Anderson, Ind.)  
 Chesterton (See Valparaiso, Ind.)  
 Clifford (See Columbus, Ind.)  
 Clinton (See Terre Haute, Ind.)  
 Columbus (See Columbus, Ind.)  
 Connersville (See Richmond, Ind.)  
 Crown Point (See Gary, Ind.)  
 Danville (See Indianapolis, Ind.)  
 Dyer (See Hammond, Ind.)  
 East Chicago (See Hammond, Ind.)  
 Edinburg (See Franklin, Ind.)  
 Elkhart (See Elkhart, Ind.)  
 Evansville (See Southwestern Ind.)  
 Ft. Wayne (See Ft. Wayne, Ind.)

Franklin (See Franklin, Ind.)  
 Fountain City (See Richmond, Ind.)  
 Gary (See Gary, Ind.)  
 Goshen (See Elkhart, Ind.)  
 Greencastle (See Greencastle, Ind.)  
 Greenfield (See Indianapolis, Ind.)  
 Greensburg (See Southeastern, Ind.)  
 Greenwood (See Southport, Ind.)  
 Griffith (See Hammond, Ind.)  
 Hagerstown (See Richmond, Ind.)  
 Hammond (See Hammond, Ind.)  
 Hartford City (See Muncie, Ind.)  
 Hebron (See Valparaiso, Ind.)  
 Highland (See Hammond, Ind.)  
 Hobart (See Gary, Ind.)  
 Hope (See Columbus, Ind.)  
 Indianapolis (See Indianapolis or Southport, Ind.)  
 Jasonville (See Bloomington, Ind.)  
 Kokomo (See Kokomo, Ind.)  
 Kouts (See Valparaiso, Ind.)  
 Lafayette (See Lafayette, Ind.)  
 Lawrence (See Indianapolis, Ind.)  
 Lebanon (See Indianapolis, Ind.)  
 Liberty (See Richmond, Ind.)  
 Linton (See Bloomington, Ind.)  
 Lynn (See Richmond, Ind.)  
 Martinsville (See Bloomington, Ind.)  
 Milroy (See Southeastern, Ind.)  
 Milton (See Richmond, Ind.)  
 Mishawaka (See South Bend-Mishawaka, Ind.)  
 Mount Vernon (See Southwestern Ind.)  
 Muncie (See Muncie, Ind.)

Munster (See Hammond, Ind.)  
 Nappanee (See Elkhart, Ind.)  
 Needham (See Franklin, Ind.)  
 New Haven (See Ft. Wayne, Ind.)  
 New Liberty (See Richmond, Ind.)  
 New Whiteland (See Franklin, Ind. or Southport, Ind.)  
 Newburgh (See Southwestern Ind.)  
 Newcastle (See Muncie, Ind.)  
 Noblesville (See Indianapolis, Ind.)  
 Ogdens Dunes (See Gary, Ind.)  
 Owensville (See Southwestern Ind.)  
 Parker (See Muncie, Ind.)  
 Pendleton (See Anderson, Ind.)  
 Peru (See Kokomo, Ind.)  
 Petersburg (See Southwestern Ind.)  
 Plainfield (See Indianapolis, Ind.)  
 Portage (See Gary, Ind.)  
 Poseyville (See Southwestern Ind.)  
 Princeton (See Southwestern Ind.)  
 Richmond (See Richmond, Ind.)  
 Roanoke (See Ft. Wayne, Ind.)  
 St. John (See Hammond, Ind.)  
 St. Paul (See Southeastern Ind.)  
 Seymour (See Bloomington, Ind.)  
 Schererville (See Hammond, Ind.)  
 Shelbyville (See Southeastern Ind.)  
 South Bend (See South Bend-Mishawaka, Ind.)  
 Southport (See Southport, Ind.)  
 Southern Marian County High Schools (See Southport, Ind.)  
 Speedway (See Indianapolis, Ind.)  
 Sullivan (See Terre Haute, Ind.)



Terre Haute (See Terre Haute, Ind.)  
 Tipton (See Kokomo, Ind.)  
 Valparaiso (See Valparaiso, Ind.)  
 Waldron (See Southeastern Ind.)  
 Wanamaker (See Southport, Ind.)

Wanatah (See Valparaiso, Ind.)  
 West Lafayette (See Lafayette, Ind.)  
 West Terre Haute (See Terre Haute, Ind.)  
 Westfield (See Indianapolis, Ind.)  
 Whiteland (See Franklin or Southport,

Ind.)  
 Whiting (See Hammond, Ind.)  
 Yorktown (See Muncie, Ind.)  
 Zionsville (See Indianapolis, Ind.)

### Clubs and Chairmen

Anderson, Ind.—Mrs. Larry Ballinger, 3502 Maple Rd., Anderson, Ind. 46011  
 Bloomington, Ind.—Mrs. Lawrence F. Rooney, 2201 Woodstock Pl., Bloomington, Ind. 47401  
 Columbus, Ind.—Mrs. William Zeller, 3615 Deerfield Pl., Columbus, Ind. 47201  
 Elkhart Co. Ind.—Mrs. W. G. Krumwiede, 4109 Winding Waters Ln., Elkhart, Ind. 46514  
 Ft. Wayne, Ind.—Mrs. C. Lockwood Marine, 3521 Saginaw Dr., Ft. Wayne, Ind. 46804  
 Franklin, Ind.—Mrs. C. W. Eggers, R.F.D. 2, Box 49, Franklin, Ind. 46131  
 Gary, Ind.—Mrs. Richard Piskoty, 132 N. Wilson St., Hobart, Ind. 46342  
 \*Greencastle, Ind.—Mrs. Keith Gossard, 705 E. Anderson St., Greencastle, Ind. 46135  
 Hammond, Ind.—Mrs. L. B. Yazel, 3523 42nd Pl., Highland, Ind. 46322  
 Indianapolis, Ind.—General Chairman: Mrs. George L. Finch, 2603 Westlane Rd., Indianapolis, Ind. 46268  
 (Indianapolis-northwest area—Ben Davis H.S., Brownsburg H.S., Danville H.S., Lebanon H.S., Northwest H.S., Pike H.S., Plainfield H.S., Speedway H.S., George Washington H.S.—Mrs. J. B. Hayes, 11211 Rolling Springs Dr., Carmel, Ind. 46032)  
 (Indianapolis-north central area—Crispus Attucks H.S., Broad Ripple H.S., North Central H.S., Shortridge H.S.—Mrs. Will J. Chappell, 8262 Forest Ln., Indianapolis, Ind. 46240)  
 (Indianapolis-Northeast area—Arlington H.S., Arsenal Technical H.S., Carmel H.S., Fortville, H.S. Greenfield H.S., Howe H.S., Lawrence Central H.S., Marshall H.S., Noblesville H.S., Sheri-

dan H.S., Warren Central H.S., Westfield H.S.—Mrs. William B. Ertel, 6216 Landborough Dr. N., Indianapolis, Ind. 46220  
 Indianapolis—south area—Beech Grove H.S., Chartrand H.S., Decatur Central H.S., Franklin Central H.S., Greenwood H.S., Kennedy Memorial H.S., Manual H.S., Our Lady of Grace, Southport H.S., Whiteland H.S., Harry E. Wood H.S.—see Southport, Indiana chairman  
 Indianapolis—other Catholic and private schools—Cardinal Ritter H.S., Chatard H.S., Ladywood, St. Agnes, St. Mary's, Scitina Memorial H.S., Tudor Hall—Mrs. Russell B. Steinhour, 360 W. 63rd St., Indianapolis, Ind. 46260  
 Kokomo, Ind.—Mrs. J. E. Anderson, 726 James Dr., Kokomo, Ind. 46901  
 Lafayette, Ind.—Mrs. J. David Webb, 2202 Pueblo Dr., Lafayette, Ind. 47905  
 Muncie, Ind.—Mrs. Bill Allen, 405 S. Hutchinson, Muncie, Ind. 47303  
 Richmond, Ind.—Mrs. Walter Crum, 411 South 27th, Richmond, Ind. 47374  
 South Bend-Mishawaka, Ind.—Mrs. Claris E. Altic, 18235 Brightlingsea Pl., South Bend, Ind. 46637  
 Southeastern Ind.—Mrs. Richard D. Welch, 235 W. North St., Greensburg, Ind. 47240  
 Southport, Ind.—Mrs. Robert Bowles, 6125 Bryan Dr., Indianapolis, Ind. 46227  
 Southwestern Ind.—Mrs. Albert Klamer, 5315 Jefferson Ave., Evansville, Ind. 47715  
 Terre Haute, Ind.—Mrs. Fred Rubey, 10 Bogart Dr., Terre Haute, Ind. 47803  
 Valparaiso, Ind.—Mrs. Herbert Douglas, 404 Washington St., Valparaiso, Ind. 46383

### IOTA PROVINCE

#### KENTUCKY

Alexandria (See Cincinnati, Ohio)  
 Anchorage (See Louisville, Ky.)  
 Buechel (See Louisville, Ky.)  
 Covington (See Cincinnati, Ohio)  
 Cynthiana (See Lexington, Ky.)  
 Danville (See Lexington, Ky.)  
 Fern Creek (See Louisville, Ky.)  
 Ft. Mitchell (See Cincinnati, Ohio)  
 Ft. Thomas (See Cincinnati, Ohio)  
 Frankfort (See Lexington, Ky.)  
 Garrison (See Portsmouth, Ohio)  
 Georgetown (See Lexington, Ky.)  
 Greenup (See Portsmouth, Ohio)  
 Harrodsburg (See Lexington, Ky.)  
 Harrods Creek (See Louisville, Ky.)  
 Jeffersontown (See Louisville, Ky.)  
 Lancaster (See Lexington, Ky.)  
 Lexington (See Lexington, Ky.)  
 Louisville (See Louisville, Ky.)  
 Lynn (See Portsmouth, Ohio)  
 Mt. Sterling (See Lexington, Ky.)

Newport (See Cincinnati, Ohio)  
 Nicholasville (See Lexington, Ky.)  
 Okolona (See Louisville, Ky.)  
 Paris (See Lexington, Ky.)  
 Pewee Valley (See Louisville, Ky.)  
 Pleasure Ridge Park (See Louisville, Ky.)  
 Raceland (See Portsmouth, Ohio)  
 Richmond (See Lexington, Ky.)  
 St. Paul (See Portsmouth, Ohio)  
 South Portsmouth (See Portsmouth, Ohio)  
 Stanford (See Lexington, Ky.)  
 Valley Station (See Louisville, Ky.)  
 Vanceburg (See Portsmouth, Ohio)  
 Versailles (See Lexington, Ky.)  
 Winchester (See Lexington, Ky.)  
 Wurtland (See Portsmouth, Ohio)

#### TENNESSEE

Bartlett (See Memphis, Tenn.)  
 Brentwood (See Nashville, Tenn.)  
 Bristol (See Blue Ridge, Tenn.)  
 Chattanooga (See Chattanooga, Tenn.)

Cleveland (See Chattanooga, Tenn.)  
 Collierville (See Memphis, Tenn.)  
 Donelson (See Nashville, Tenn.)  
 Franklin (See Nashville, Tenn.)  
 Frayser (See Memphis, Tenn.)  
 Gatlinburg (See Little Pigeon, Tenn.)  
 Germantown (See Memphis, Tenn.)  
 Hixson (See Chattanooga, Tenn.)  
 Johnson City (See Blue Ridge, Tenn.)  
 Kingsport (See Blue Ridge, Tenn.)  
 Knoxville (See Knoxville, Tenn.)  
 Lookout Mountain (See Chattanooga, Tenn.)  
 Maryville-Alcoa (See Knoxville, Tenn.)  
 Memphis (See Memphis, Tenn.)  
 Nashville (See Nashville, Tenn.)  
 Pittman Center (See Little Pigeon, Tenn.)  
 Raleigh (See Memphis, Tenn.)  
 Sevierville (See Little Pigeon, Tenn.)  
 Signal Mountain (See Chattanooga, Tenn.)  
 Whitehaven (See Memphis, Tenn.)

### Clubs and Chairmen

Lexington, Ky.—Mrs. L. W. Cox, 409 Holiday Rd., Lexington, Ky. 40502  
 Louisville, Ky.—Mrs. Todd E. Hoon, 9703 Tiverton Way, Louisville, Ky. 40222  
 Blue Ridge, Tenn.—Mrs. H. C. Mahan, 1565 Memorial Blvd., Kingsport, Tenn. 37664  
 Chattanooga, Tenn.—Mrs. James R. Farley, 310 S. Parkdale Ave., Chattanooga, Tenn. 37411

Knoxville, Tenn.—Mrs. E. K. Capen, 1136 Burton Rd., Knoxville, Tenn. 37919  
 \*Little Pigeon, Tenn.—Mrs. William G. Cox, Gatlinburg, Tenn. 37738  
 Memphis, Tenn.—Mrs. J. R. Horner, 1055 Oakmont, Apt. #4, Memphis, Tenn. 38107  
 Nashville, Tenn.—Mrs. D. C. Jeffords, 708 Canebrake Dr., Nashville, Tenn. 37209

### KAPPA PROVINCE

#### ALABAMA

Birmingham (See Birmingham, Ala.)  
 Greenville (See Montgomery, Ala.)  
 Huntsville (See Huntsville, Ala.)  
 Mobile (See Mobile, Ala.)  
 Montgomery (See Montgomery, Ala.)  
 Northport (See Tuscaloosa, Ala.)  
 Prattville (See Montgomery, Ala.)  
 Tuscaloosa (See Tuscaloosa, Ala.)  
 Wetumpka, (See Montgomery, Ala.)

#### MISSISSIPPI

Batesville (See University, Miss.)

Columbia (See Hattiesburg, Miss.)  
 Clarksdale (See Mississippi Delta)  
 Cleveland (See Mississippi Delta)  
 Cruger (See Mississippi Delta)  
 Greenville (See Mississippi Delta)  
 Greenwood (See Mississippi Delta)  
 Grenada (See University, Miss.)  
 Hattiesburg (See Hattiesburg, Miss.)  
 Indianola (See Mississippi Delta)  
 Holly Springs (See University, Miss.)  
 Jackson (See Jackson, Miss.)  
 Leland (See Mississippi Delta)

Merigold (See Mississippi Delta)  
 Oxford (See University, Miss.)  
 Port Gibson (See Vicksburg, Miss.)  
 Rollingfork (See Vicksburg, Miss.)  
 Rosedale (See Mississippi Delta)  
 Shaw (See Mississippi Delta)  
 Sidon (See Mississippi Delta)  
 Sumner (See Mississippi Delta)  
 University (See University, Miss.)  
 Vicksburg (See Vicksburg, Miss.)  
 Yazoo City (See Mississippi Delta)



## Clubs and Chairmen

Birmingham, Ala.—Mrs. Lawrence Ford, 411 Cherry St., Birmingham, Ala. 35213  
 Huntsville, Ala.—Mrs. Phillip Christian, 2106 Basel Dr. N.E., Huntsville, Ala. 35811  
 \*Mobile, Ala.—Mrs. W. A. Kimbrough, 4675 Old Shell Rd., Mobile, Ala. 36608  
 Montgomery, Ala.—Mrs. William E. Epperson, 1301 S. Perry St., Montgomery, Ala. 36104  
 \*Tuscaloosa, Ala.—Mrs. John Burton, 34 Southmont Dr., Tuscaloosa, Ala. 35401

Hattiesburg, Miss.—Mrs. W. M. Headrick, 605 Woodland Hill Dr., Hattiesburg, Miss. 39401  
 Jackson, Miss.—Mrs. Harold L. Peters, 624 Laurel Rd., Jackson, Miss. 39206  
 Mississippi Delta—Mrs. Robert Williamson, P.O. Box 85, Yazoo City, Miss. 39194  
 University, Miss.—Miss Christine Drake, 110 Hickory St., Oxford, Miss. 38655  
 Vicksburg, Miss.—Mrs. Robert E. Ivy, 601 Klein, Vicksburg, Miss. 39180

## LAMBDA PROVINCE

**MANITOBA**  
 Charleswood, Man. (See Winnipeg, Man., Can.)  
 East Kildonan, Man. (See Winnipeg, Man., Can.)  
 Fort Garry, Man. (See Winnipeg, Man., Can.)  
 Norwood, Man. (See Winnipeg, Man., Can.)  
 St. Boniface, Man. (See Winnipeg, Man., Can.)  
 St. James, Man. (See Winnipeg, Man., Can.)  
 St. Vital, Man. (See Winnipeg, Man., Can.)  
 Transcona, Man. (See Winnipeg, Man., Can.)  
 Tuxedo, Man. (See Winnipeg, Man., Can.)  
 West Kildonan, Man. (See Winnipeg, Man., Can.)  
 Winnipeg, Man. (See Winnipeg, Man., Can.)

**MINNESOTA**  
 Anoka (See Minneapolis, Minn.)  
 Bloomington (See Minneapolis, Minn.)  
 Burnsville (See Minneapolis, Minn.)  
 Cottagewood (See Minneapolis, Minn.)  
 Coon Rapids (See Minneapolis, Minn.)  
 Deephaven (See Minneapolis, Minn.)  
 Duluth (See Duluth, Minn.-Superior, Wis.)  
 East Grand Forks (See Grand Forks, N.D.)

Edina (See Minneapolis, Minn.)  
 Excelsior (See Minneapolis, Minn.)  
 Hopkins (See Minneapolis, Minn.)  
 Long Lake (See Minneapolis, Minn.)  
 Mahtomedi (See St. Paul, Minn.)  
 Minneapolis (See Minneapolis, Minn.)  
 Minnetonka (See Minneapolis, Minn.)  
 Mound (See Minneapolis, Minn.)  
 Orono (See Minneapolis, Minn.)  
 Richfield (See Minneapolis, Minn.)  
 Robbinsdale (See Minneapolis, Minn.)  
 Roseville (See St. Paul, Minn.)  
 St. Louis Park (See Minneapolis, Minn.)  
 St. Paul (See St. Paul, Minn.)  
 Shakopee (See Minneapolis, Minn.)  
 Wayzata (See Minneapolis, Minn.)  
 White Bear Lake (See St. Paul, Minn.)

**NORTH DAKOTA**  
 Gilby (See Grand Forks, N.D.)  
 Grand Forks AFB (See Grand Forks, N.D.)  
 Grand Forks (See Grand Forks, N.D.)

**WISCONSIN**  
 Appleton (See Fox River Valley, Wis.)  
 Bayside (See Milwaukee, Wis.)  
 Beloit (See Beloit, Wis.)  
 Brookfield (See Milwaukee, Wis.)  
 Brown Deer (See Milwaukee, Wis.)  
 Butler (See Milwaukee, Wis.)  
 Cedarburg (See Milwaukee, Wis.)  
 Cudahy (See Milwaukee, Wis.)  
 Delavan (See Beloit, Wis.)

Elkhorn (See Beloit, Wis.)  
 Elm Grove (See Milwaukee, Wis.)  
 Fox Point (See Milwaukee, Wis.)  
 Franklin (See Milwaukee, Wis.)  
 Glendale (See Milwaukee, Wis.)  
 Greendale (See Milwaukee, Wis.)  
 Greenfield (See Milwaukee, Wis.)  
 Hales Corners (See Milwaukee, Wis.)  
 Hartland (See Milwaukee, Wis.)  
 Janesville (See Beloit, Wis.)  
 Kaukauna (See Fox River Valley, Wis.)  
 Kimberly (See Fox River Valley, Wis.)  
 Lake Geneva (See Beloit, Wis.)  
 Little Chute (See Fox River Valley, Wis.)  
 Madison (See Madison, Wis.)  
 Menasha (See Fox River Valley, Wis.)  
 Milwaukee (See Milwaukee, Wis.)  
 Menomonee Falls (See Milwaukee, Wis.)  
 Mequon (See Milwaukee, Wis.)  
 Muskego (See Milwaukee, Wis.)  
 Neenah (See Fox River Valley, Wis.)  
 New Berlin (See Milwaukee, Wis.)  
 Oak Creek (See Milwaukee, Wis.)  
 River Hills (See Milwaukee, Wis.)  
 St. Francis (See Milwaukee, Wis.)  
 Shorewood (See Milwaukee, Wis.)  
 South Milwaukee (See Milwaukee, Wis.)  
 Superior (See Duluth, Minn.-Superior, Wis.)  
 Sussex (See Milwaukee, Wis.)  
 Thiensville (See Milwaukee, Wis.)  
 Wauwatosa (See Milwaukee, Wis.)  
 West Allis (See Milwaukee, Wis.)  
 West Milwaukee (See Milwaukee, Wis.)  
 Whitefish Bay (See Milwaukee, Wis.)

## Clubs and Chairmen

Winnipeg, Man., Cana.—Mrs. W. Snell, 592 Beaverbrook St., Winnipeg 9, Man., Can.  
 \*Duluth, Minn.-Superior, Wis.—Mrs. J. R. Fisher, 5405 Wyoming, Duluth, Minn. 55804  
 Minneapolis, Minn.—General Chairman: Miss Diane Sims, 19 S. 1st St., Apt. 908B, Minneapolis, Minn. 55401  
 Co-Chairman—out-of-state schools: Mrs. Lin Deardorff, 11622 Live Oak Dr., Minnetonka, Minn. 55343  
 St. Paul, Minn.—Mrs. J. R. Nelson, 11 Duck Pass Rd., North Oaks, Minn. 55110  
 Grand Forks, N.D.—Mrs. Curtis Magnuson, 2520 Chestnut St., Grand Forks, N.D. 58201

Beloit, Wis.—Mrs. Arthur Shogren, 1051 Prairie Ave., Beloit, Wis. 5351  
 Fox River Valley, Wis.—General Chairman: Mrs. Richard Uehling, 507 E. Bryd St., Appleton, Wis. 54911  
 (Neenah-Menasha area)—Mrs. George Walsh, 1344 Whittier Dr., Neenah, Wis. 54956  
 (Kimberly-Kaukauna-Little Chute area)—Mrs. K. L. Roloff, Rt. 4, 2109 Edgewood Ct., Kaukauna, Wis. 54130  
 Madison, Wis.—Mrs. Lawrence Burley, 1007 Edgehill Dr., Madison, Wis. 53705  
 Milwaukee, Wis.—Mrs. William James, 12211 W. Woodside Ct., Milwaukee, Wis. 53226

## MU PROVINCE NORTH

Arlington Heights (See Arlington Heights, Ill.)  
 Aurora (See Fox River Valley, Ill.)  
 Barrington (See Arlington Heights, Ill.)  
 Batavia (See Fox River Valley, Ill.)  
 Berwyn (See Oak Park-River Forest, Ill.)  
 Blue Island (See Chicago South, Ill.)  
 Brookfield (See Chicago West Suburban, Ill.)  
 Chicago (City schools south, see Chicago South, Ill.; Suburban Chicago see Chicago West Suburban, South Suburban, Oak Park-River Forest, or North Shore, Ill.)  
 Chicago Heights (See South Suburban Chicago, Ill.)  
 Clarendon Hills (See Hinsdale Township, Ill.)  
 Congress Park (See Chicago West Suburban, Ill.)  
 Crete (See South Suburban Chicago, Ill.)  
 Deerfield (See North Shore, Ill.)  
 Des Plaines (See Park Ridge-Des Plaines, Ill.)

Downers Grove (See Hinsdale Township, Ill.)  
 Dundee (See Arlington Heights, Ill.)  
 Elk Grove (See Arlington Heights, Ill.)  
 Elmhurst (See DuPage County, Ill.)  
 Elmwood Park (See Oak Park-River Forest, Ill.)  
 Evanston (See North Shore, Jr. Ill.)  
 Evergreen Park (See Chicago South, Ill.)  
 Flossmoor (See South Suburban Chicago, Ill.)  
 Forest Park (See Oak Park-River Forest, Ill.)  
 Frankfort (See Joliet, Ill.)  
 Geneva (See Fox River Valley, Ill.)  
 Glencoe (See North Shore, Ill.)  
 Glen Ellyn (See DuPage County, Ill.)  
 Glenview (See North Shore, Jr., Ill.)  
 Grayslake (See Lake County, Ill.)  
 Harvey (See South Suburban Chicago, Ill.)  
 Hazel Crest (See South Suburban Chicago, Ill.)  
 Highland Park (See North Shore, Ill.)

Hinsdale (See Hinsdale Township, Ill.)  
 Homewood (See South Suburban Chicago, Ill.)  
 Joliet (See Joliet, Ill.)  
 Kenilworth (See North Shore, Ill.)  
 La Grange (See Chicago West Suburban, Ill.)  
 LaGrange Park (See Chicago West Suburban, Ill.)  
 Lake Bluff (See Lake County, Ill.)  
 Lake Forest (See North Shore, Ill.)  
 Lansing (See Hammond, Ind.)  
 Libertyville (See Lake County, Ill.)  
 Lockport (See Joliet, Ill.)  
 Lombard (See DuPage County, Ill.)  
 Manhattan (See Joliet, Ill.)  
 Maywood (See Oak Park-River Forest, Ill.)  
 Melrose Park (See Oak Park-River Forest, Ill.)  
 Minoaka (See Joliet, Ill.)  
 Mokena (See Joliet, Ill.)  
 Morris (See Joliet, Ill.)  
 Morton Grove (See North Shore, Jr., Ill.)



Mt. Prospect (See Arlington Heights, Ill.)  
 Mundelein (See Lake County, Ill.)  
 Naperville (See Chicago West Suburban, Ill.)  
 New Lenox (See Joliet, Ill.)  
 Northbrook (See North Shore, Jr., Ill.)  
 Northfield (See North Shore, Ill.)  
 Oak Lawn (See Chicago South, Ill.)  
 Oak Park (See Oak Park-River Forest, Ill.)  
 Olympia Fields (See South Suburban Chicago, Ill.)  
 Orland Park (See Chicago South, Ill.)  
 Palatine (See Arlington Heights, Ill.)  
 Palos Park (See Chicago South, Ill.)  
 Palos Heights (See Chicago South, Ill.)  
 Park Forest (See Chicago South Suburban, Ill.)

Park Ridge (See Park-Ridge-DesPlaines, Ill.)  
 Plainfield (See Joliet, Ill.)  
 Prospect Heights (See Arlington Heights, Ill.)  
 River Forest (See Oak Park-River Forest, Ill.)  
 Riverside (See Chicago West Suburban, Ill.)  
 Riverwood (See North Shore, Ill.)  
 Rockford (See Rockford, Ill.)  
 Rockton (See Beloit, Wis.)  
 Rolling Meadows (See Arlington Heights, Ill.)  
 Roscoe (See Rockford, Ill.)  
 St. Charles (See Fox River Valley, Ill.)  
 South Holland (See Chicago South Suburban, Ill.)

Thornton (See Chicago South Suburban, Ill.)  
 Villa Park (See DuPage County, Ill.)  
 Warrenville (See Central High School) (See Milton Township, Ill.)  
 Waukegan (See Lake County, Ill.)  
 Western Springs (See Chicago West Suburban, Ill.)  
 Westmont (See Hinsdale Township, Ill.)  
 Wheaton (See Milton Township, Ill.)  
 Wheeling (See Arlington Heights, Ill.)  
 Wilmette (See North Shore, Ill.)  
 Wilmington (See Joliet, Ill.)  
 Winfield (See North High School only) (See Milton Township, Ill.)  
 Winnetka (See North Shore, Ill.)  
 Worth (See Chicago South, Ill.)  
 Zion (See Lake County, Ill.)

## Clubs and Chairmen

Arlington Heights, Ill.—General Chairman: Mrs. F. Samuel Smith, 106 N. Gibbons, Arlington Heights, Ill. 60004  
 (Wheeling High School) Mrs. Clinton R. Bowman, 113 Brook, Prospect Hgts., Ill. 60070  
 (Prospect High School) Mrs. Robert F. Horwath, 107 N. Windsor, Arlington Heights, Ill. 60004  
 (Conant High School) Mrs. Fred Bensing, 263 Englewood Rd., Hoffman Estates, Ill. 60173  
 (Elk Grove High School) Mrs. F. Robert Esser, 1122 Watling Rd., Arlington Heights, Ill. 60004  
 (Palatine High School) Mrs. James A. Humphrey, 961 Topanga, Palatine, Ill. 60067  
 (Fremd High School) Mrs. Robert B. Dewey, 1718 Appleby, Inverness Countryside, Ill. 60067  
 (Arlington High School) Mrs. C. H. Oestmann, 320 S. Burton, Arlington Heights, Ill. 60005  
 (Forest View High School) Mrs. Frederick Lussow, 410 S. Gibbons, Arlington Heights, Ill. 60004  
 (Barrington High School) Mrs. Winfield Fisher, Jr., Spring Creek Rd., Rt. 2, Box 61, Barrington, Ill. 60010  
 Chicago South, Ill.—General Chairman: Mrs. Richard Scheidt, 10414 Longwood Dr., Chicago, Ill. 60643  
 Palos Park, Ill.—Mrs. William Nebe, 12833 82nd Ct., Palos Park, Ill. 60404  
 Chicago South Suburban Ill.—Mrs. Jack Wakeman, 709 Margaret St., Thornton, Ill. 60476  
 Chicago West Suburban—Mrs. John G. Cooper, Jr., 4111 Howard, Western Springs, Ill. 60558  
 Riverside-Brookfield: Mrs. Geo. H. Crane, Jr., 4131 Blanchan, La Grange Park, Ill. 60528  
 La Grange: Mrs. Donald E. Rossiter, 94 N. Drexel, La Grange, Ill. 60525  
 La Grange Park: Mrs. Benj. Yohanan, 436 N. Catherine, La Grange Park, Ill. 60528  
 Western Springs: Mrs. James T. Wilson, 1307 Reid St., Western Springs, Ill. 60558  
 Naperville: Mrs. Kenneth Bath, 60 S. Huffman, Naperville, Ill. 60540  
 DuPage County, Ill.—Mrs. L. F. Lilliston, 255 Main, Glen Ellyn, Ill. 60137

Fox River Valley, Ill.—Aurora area—Mrs. Thomas Pearson, 14 S. Commonwealth, Aurora, Ill. 60506  
 Batavia, Geneva, and St. Charles—Mrs. Donald W. Clark, 427 North Ave., Batavia, Ill. 60510  
 Hinsdale Township, Ill.:  
 Hinsdale, Clarendon Hills: Mrs. W. T. Bennett, 207 Ravine, Hinsdale, Ill. 60521  
 Downers Grove, Ill.: Mrs. R. E. Hawkins, 7728 Baimbridge Dr., Downers Grove, Ill. 60515  
 Joliet, Ill.—Mrs. Donald C. Tezak, 832 Plainfield Rd., Joliet, Ill. 60435  
 Lake County, Ill.—Mrs. Richard A. Ford, 501 Bobby Lane, Mundelein, Ill. 60060  
 Milton Township, Ill.—Mrs. Paul K. Giloth, 1600 Whittier Ln., Wheaton, Ill. 60187  
 North Shore, Ill.:  
 Wilmette, Kenilworth, Winnetka, Glencoe, New Trier Township H. S.—East, Mrs. Frank G. Uriell, 1035 Lake Ave., Wilmette, Ill. 60091  
 Northfield, Wilmette, Winnetka, Glencoe, New Trier Township H. S.—West, Mrs. Kane Zele, 2261 Bracken Ln., Northfield, Ill. 60093  
 Deerfield: Mrs. Frank Hanscom, Jr., 1400 Shawnee Trail, Riverwoods, Deerfield, Ill. 60015  
 Highland Park: Mrs. Elmore Murphy, 159 Pierce Rd., Highland Park, Ill. 60035  
 Lake Forest: Mrs. George Watson, 199 W. Onwentsia Rd., Lake Forest, Ill. 60045  
 North Shore, Jr., Ill.—  
 Evanston, Ill.—Mrs. J. Dennis Mock, 2525 Lawndale, Evanston, Ill. 60201  
 Glenview & Northbrook—Mrs. John I. Wiebel, 2132 Robincrest La., Glenview, Ill. 60025  
 Oak Park-River Forest, Ill.—Mrs. John Carroll, 234 Gale Ave., River Forest, Ill. 60305  
 \*Park Ridge-Des Plaines, Ill.—Mrs. Wayne H. Reynolds, 823 Marvin Parkway, Park Ridge, Ill. 60068  
 Rockford, Ill.—Miss Peggy L. Schroeder, White Oak Ave., Rockford, Ill. 61111

## MU PROVINCE SOUTH

Abington (See Galesburg, Ill.)  
 Adams County (See Quincy, Ill.)  
 Aledo (See Monmouth, Ill.)  
 Alexander (See Jacksonville, Ill.)  
 Alton (See Alton-Edwardsville, Ill.)  
 Avon (See Avon-Bushnell, Ill.)  
 Beardstown (See Springfield, Ill.)  
 Bement (See Decatur, Ill.)  
 Bethalto (See Alton-Edwardsville, Ill.)  
 Bethany (See Decatur, Ill.)  
 Biggsboro (See Monmouth, Ill.)  
 Bloomington (See Bloomington-Normal, Ill.)  
 Blue Mound (See Decatur, Ill.)  
 Bonville (See Champaign-Urbana, Ill.)  
 Bushnell (See Avon-Bushnell, Ill.)  
 Calumet City (See Hammond, Ind.)  
 Cameron (See Galesburg, Ill.)  
 Canton (See Peoria, Ill.)  
 Carthage (See Quincy, Ill. or Burlington, Iowa)  
 Champaign (See Champaign-Urbana, Ill.)  
 Chandler (See Jacksonville, Ill.)  
 Chapin (See Jacksonville, Ill.)  
 Chillicothe (See Peoria, Ill.)  
 Coal Valley (See Tri-City, Ill.)  
 Concord (See Jacksonville, Ill.)  
 Danville (See Danville, Ill.)  
 Decatur (See Decatur, Ill.)  
 East Alton (See Alton-Edwardsville, Ill.)

East Moline (See Tri-City, Ill.)  
 East Peoria (See Peoria, Ill.)  
 Edwardsville (See Alton-Edwardsville, Ill.)  
 Farmer City (See Champaign-Urbana, Ill.)  
 Farmington (See Peoria, Ill.)  
 Galesburg (See Galesburg, Ill.)  
 Gibson City (See Champaign-Urbana, Ill.)  
 Godfrey (See Alton-Edwardsville, Ill.)  
 Greenview (See Springfield, Ill.)  
 Hamilton (See Quincy, Ill.)  
 Jacksonville (See Jacksonville, Ill.)  
 Kirkwood (See Monmouth, Ill.)  
 Knoxville (See Galesburg, Ill.)  
 Little York (See Monmouth, Ill.)  
 Macon (See Decatur, Ill.)  
 Macomb (See Avon-Bushnell, Ill.)  
 Mahomet (See Champaign-Urbana, Ill.)  
 Manhattan (See Joliet, Ill.)  
 Maquon (See Galesburg, Ill.)  
 Milan (See Tri-City, Ill.)  
 Moline (See Tri-City, Ill.)  
 Monmouth (See Monmouth, Ill.)  
 Morton (See Peoria, Ill.)  
 Mt. Zion (See Decatur, Ill.)  
 Moweaqua (See Decatur, Ill.)  
 New Berlin (See Springfield, Ill.)  
 Niantic (See Decatur, Ill.)  
 Normal (See Bloomington-Normal, Ill.)  
 Ogden (See Champaign-Urbana, Ill.)

Oquawka (See Burlington, Iowa)  
 Pekin (See Peoria, Ill.)  
 Peoria, (Peoria, Ill.)  
 Peoria Heights (See Peoria, Ill.)  
 Petersburg (See Springfield, Ill.)  
 Pittsfield (See Quincy, Ill.)  
 Pleasant Plains (See Springfield, Ill.)  
 Port Byron (See Tri-City, Ill.)  
 Prairie City (See Avon-Bushnell, Ill.)  
 Quincy (See Quincy, Ill.)  
 Rantoul (See Champaign-Urbana, Ill.)  
 Raritan (See Monmouth, Ill.)  
 Rock Island (See Tri-City, Ill.)  
 Roodhouse (See Jacksonville, Ill.)  
 Roseville (See Monmouth, Ill.)  
 Roxana (See Alton-Edwardsville, Ill.)  
 Rushville (See Jacksonville, Ill.)  
 St. Joseph (See Champaign-Urbana, Ill.)  
 Seaton (See Monmouth, Ill.)  
 Shelbyville (See Decatur, Ill.)  
 Silvis (See Tri-City, Ill.)  
 Springfield (See Springfield, Ill.)  
 Taylorville (See Decatur, Ill.)  
 Tolono (See Champaign-Urbana, Ill.)  
 Urbana (See Champaign-Urbana, Ill.)  
 Virginia (See Jacksonville, Ill.)  
 Washington (See Peoria, Ill.)  
 Wenona (See Peoria, Ill.)  
 Whitehall (See Jacksonville, Ill.)  
 Winchester (See Jacksonville, Ill.)  
 Wood River (See Alton-Edwardsville, Ill.)



## Clubs and Chairmen

Alton-Edwardsville, Ill.—Mrs. Donald D. McLain, 700 State St., Alton, Ill. 62002  
 Avon-Bushnell, Ill.—Mrs. Don Smith, RR, Bushnell, Ill. 61422  
 Bloomington-Normal, Ill.—Mrs. Eugene Funk, 215 Mays Dr., Bloomington, Ill. 61701  
 Champaign-Urbana, Ill.—Mrs. Donald R. Gates, 610 W. Ohio St., Urbana, Ill. 61801  
 Danville, Ill.—Mrs. T. C. Stiffer III, Old Ottawa Rd., RR #2, Danville, Ill. 61832  
 Decatur, Ill.—Mrs. James McKinney, 210 S. Delmar, Decatur, Ill. 62522  
 Galesburg, Ill.—Mrs. Robert Work, 1403 North West St., Galesburg, Ill. 61401

Jacksonville, Ill.—Miss Jean Spencer, 310 Woodland, Jacksonville, Ill. 62650  
 Monmouth, Ill.—Mrs. Robert Grier, 1112 East 3rd Ave., Monmouth, Ill. 61462  
 Peoria, Ill.—Mrs. Don W. Miller, 512 Prospect La., Peoria, Ill. 61614  
 Co-Chm.—Mrs. L. R. Fogelberg, 2413 N. California Ave., Peoria, Ill. 61603  
 Quincy, Ill.—Mrs. T. A. Oakley, 2057 Maine St., Quincy, Ill. 62301  
 Springfield, Ill.—Mrs. Richard Morgan, 1215 LeLand Ave., Springfield, Ill. 62704  
 Tri-City, Ill.—Mrs. David Lorimer, R.R. 1, Box 297 A, East Moline, Ill. 61244

## NU PROVINCE

## IOWA

Altoon (See Des Moines, Iowa)  
 Ames (See Ames, Iowa)  
 Ankeny (See Des Moines, Iowa)  
 Bettendorf (See Tri-City, Ill.)  
 Boone (See Ames, Iowa)  
 Buffalo (See Tri-City, Ill.)  
 Burlington (See Burlington, Iowa)  
 Carlisle (See Indianola, Iowa)  
 Cedar Falls (See Waterloo-Cedar Falls, Iowa)  
 Colo (See Ames, Iowa)  
 Coralville (See Iowa City, Iowa)  
 Council Bluffs (See Council Bluffs, Iowa)  
 Davenport (See Tri-City, Ill.)  
 Des Moines (See Des Moines, Iowa)  
 Ft. Madison (See Burlington, Iowa)  
 Indianola (See Indianola, Iowa)  
 Iowa City (See Iowa City, Iowa)  
 Johnston (See Des Moines, Iowa)  
 LeClaire (See Tri-City, Ill.)  
 Madrid (See Ames, Iowa)

Malvern (See Council Bluffs, Iowa)  
 Marion (See Cedar Rapids, Iowa)  
 Mediapolis (See Burlington, Iowa)  
 Mt. Pleasant (See Mt. Pleasant, Iowa)  
 Mt. Union (See Mt. Pleasant, Iowa)  
 Nevada (See Ames, Iowa)  
 New London (See Mt. Pleasant, Iowa)  
 North Liberty (See Iowa City, Iowa)  
 Olds (See Mt. Pleasant, Iowa)  
 Pleasant Valley (See Tri-City, Ill.)  
 Salem (See Mt. Pleasant, Iowa)  
 Sergeant Bluff (See Sioux City, Iowa)  
 Sioux City (See Sioux City, Iowa)  
 Swedesburg (See Mt. Pleasant, Iowa)  
 Story City (See Ames, Iowa)  
 Treynor (See Council Bluffs, Iowa)  
 University Heights (See Iowa City, Iowa)  
 Urbandale (See Des Moines, Iowa)  
 Waterloo (See Waterloo-Cedar Falls, Iowa)  
 West Des Moines (See Des Moines, Iowa)  
 Winfield (See Mt. Pleasant, Iowa)

## NEBRASKA

Bellevue (See Omaha, Neb.)  
 Lincoln (See Lincoln, Neb.)  
 Murray (See Omaha, Neb.)  
 Omaha (See Omaha, Neb.)  
 Papillion (See Omaha, Neb.)  
 South Sioux City (See Sioux City, Iowa)

## SOUTH DAKOTA

Belle Fourche (See Black Hills of South Dakota)  
 Custer (See Black Hills of South Dakota)  
 Deadwood (See Black Hills of South Dakota)  
 Hot Springs (See Black Hills of South Dakota)  
 Lead (See Black Hills of South Dakota)  
 Rapid City (See Black Hills of South Dakota)  
 Sioux Falls (See Sioux Falls, S.D.)  
 Vermillion (See Vermillion, S.D.)

## Clubs and Chairmen

\*Ames, Iowa—Mrs. Roger Westman, R.R. 3, Ames, Iowa 50010  
 Burlington, Iowa—Mrs. G. R. McGowan, 2729 S. Main St., Burlington, Iowa 52601  
 Cedar Rapids, Iowa—Mrs. Carl McClain, Mid River Haven, Rt. #1, North Liberty, Iowa 52317  
 Council Bluffs, Iowa—Mrs. Ann J. Walters, 220 5th Ave., Council Bluffs, Iowa 51501  
 Des Moines, Iowa—Mrs. Frank Lock, 6049 N. Waterbury Rd., Des Moines, Iowa 50312  
 Indianola, Iowa—Mrs. Jim Rundle, 809 North C., Indianola, Iowa 50125  
 Iowa City, Iowa—Mrs. Vincent Maurer, 415 Whiting Ave., Iowa City, Iowa 52240  
 Mt. Pleasant, Iowa—Mrs. Bruce Rohde, 501 E. Washington, Mt. Pleasant, Iowa 52641

Sioux City, Iowa—Mrs. Robert L. Boswell, 14 West 37th Place, Sioux City, Iowa 51104  
 Waterloo-Cedar Falls, Iowa—Mrs. Ross Bachtell, Rt. #1 Box 95-A, Waterloo, Iowa 50701  
 Lincoln, Neb.—Mrs. Roger de Brown, 6020 Adams St., Lincoln, Neb. 68507  
 Omaha, Neb.—Mrs. John W. Butterfield, 3144 S. 105 Ave., Omaha, Neb. 68124  
 Black Hills, S.D.—Mrs. Bruce Lien, Box 3124, Rapid City, S. Dak. 57701  
 Sioux Falls, S.D.—Mrs. Wavrn E. Anderson, 1508 E. 25th St., Sioux Falls, S.D. 57105  
 Vermillion, S.D.—Mrs. Mike Chaney, R.R. #3, Vermillion, S.D. 57069

## XI PROVINCE

## KANSAS

Baxter Springs (See Tri-State, Mo.)  
 Bethel (See Kansas City, Kan.)  
 Bonner Springs (See Kansas City, Kan.)  
 Claflin (See Western Kansas)  
 Columbus (See Tri-State, Mo.)  
 Derby (See Wichita, Kan.)  
 Edwardsville (See Kansas City, Kan.)  
 Emporia (See Kansas City, Kan.)  
 Fairway (See Kansas City, Mo.)  
 Great Bend (See Western Kansas)  
 Haysville (See Wichita, Kan.)  
 Holton (See Topeka, Kan.)  
 Hutchinson (See Hutchinson, Kan.)  
 Kansas City (See Kansas City, Kan. & Kansas City, Mo.)  
 Lake of the Forest (See Kansas City, Kan.)  
 Lawrence (See Lawrence, Kan.)  
 Leavenworth (See Lawrence, Kan.)  
 Leawood (See Kansas City, Mo.)  
 Lenexa (See Kansas City, Mo.)  
 Manhattan (See Manhattan, Kan.)  
 Maple Hill (See Topeka, Kan.)  
 McCracken (See Western Kansas)  
 Mission (See Kansas City, Mo.)  
 Merriam (See Kansas City, Mo.)  
 Muncie (See Kansas City, Kan.)

Olathe (See Kansas City, Mo.)  
 Ottawa (See Lawrence, Kan.)  
 Overland Park (See Kansas City, Mo.)  
 Parsons (See Tri-State, Mo.)  
 Pomona (See Lawrence, Kan.)  
 Prairie Village (See Kansas City, Mo.)  
 Quivera (See Kansas City, Kan.)  
 Shawnee Mission (See Kansas City, Mo.)  
 Shawnee (See Kansas City, Mo.)  
 Silver Lake (See Topeka, Kan.)  
 Tonganoxie (See Lawrence, Kan.)  
 Topeka (See Topeka, Kan.)  
 Turner (See Kansas City, Kan.)  
 Valley Center (See Wichita, Kan.)  
 Westwood Hills (See Kansas City, Mo.)  
 Wichita (See Wichita, Kan.)  
 Williamsburg (See Lawrence, Kan.)

## MISSOURI

Anderson (See Tri-State, Mo.)  
 Aurora (See Springfield, Mo.)  
 Ballwin (See St. Louis, Mo.)  
 Baxter Springs (See Tri-State, Mo.)  
 Blue Springs (See Kansas City, Mo.)  
 Bolivar (See Springfield, Mo.)  
 Brentwood (See St. Louis, Mo.)  
 Carthage (See Tri-State, Mo.)  
 Chesterfield (See St. Louis, Mo.)

Clayton (See St. Louis, Mo.)  
 Columbia (See Columbia, Mo.)  
 Crestwood (See St. Louis, Mo.)  
 Creve Coeur (See St. Louis, Mo.)  
 Des Peres (See St. Louis, Mo.)  
 Ellisville (See St. Louis, Mo.)  
 Excelsior Springs (See Clay-Platte Counties, Mo.)  
 Ferguson (See St. Louis, Mo.)  
 Florissant (See St. Louis, Mo.)  
 Forsyth (See Springfield, Mo.)  
 Frontenac (See St. Louis, Mo.)  
 Gladstone (See Clay-Platte Counties, Mo.)  
 Glendale (See St. Louis, Mo.)  
 Grain Valley (See Kansas City, Mo.)  
 Grandview (See Kansas City, Mo.)  
 Hannibal (See Quincy, Ill.)  
 Hazelwood (See St. Louis, Mo.)  
 Hickman Mills (See Kansas City, Mo.)  
 Independence (See Kansas City, Mo.)  
 Jefferson City (See Jefferson City, Mo.)  
 Joplin (See Tri-State, Mo.)  
 Kansas City (See Kansas City, Mo. & Kansas City, Kan.)  
 Kansas City North (See Clay-Platte Counties, Mo.) (includes zone #s: 52, 17, 60, 19, 55, 57, 66, 50, 53, 63, 16, 61, 18, 58, 56, 65, 67, 51, 54, 64)



Kearney (See Clay-Platte Counties, Mo.)  
 Kirkwood (See St. Louis, Mo.)  
 Ladue (See St. Louis, Mo.)  
 Lamar (See Tri-State, Mo.)  
 Lee's Summit (See Kansas City, Mo.)  
 Liberty (See Clay-Platte Counties, Mo.)  
 Manchester (See St. Louis, Mo.)  
 Maplewood (See St. Louis, Mo.)  
 Marshfield (See Springfield, Mo.)  
 Monett (See Tri-State, Mo.)

Neosho (See Tri-State, Mo.)  
 Normandy (See St. Louis, Mo.)  
 Olivette (See St. Louis, Mo.)  
 Ozark (See Springfield, Mo.)  
 Parkville (See Clay-Platte Counties, Mo.)  
 Platte City (See Clay-Platte Counties, Mo.)  
 Raytown (See Kansas City, Mo.)  
 Richmond Heights (See St. Louis, Mo.)  
 Shrewsbury (See St. Louis, Mo.)

St. Ann (See St. Louis, Mo.)  
 St. Charles (See St. Louis, Mo.)  
 St. Louis (See St. Louis, Mo.)  
 St. Joseph (See St. Joseph, Mo.)  
 Springfield (See Springfield, Mo.)  
 Smithville (See Clay-Platte Counties, Mo.)  
 University City (See St. Louis, Mo.)  
 Warson Woods (See St. Louis, Mo.)  
 Webster Groves (See St. Louis, Mo.)  
 Wheaton (See Tri-State, Mo.)

## Clubs and Chairmen

Hutchinson, Kansas—Mrs. William Swearer, 210 West 20th, Hutchinson, Kan. 67501  
 Kansas City, Kansas—Mrs. Tim Atchison, 1305 N. 55th Ct., Kan. 66102  
 Lawrence, Kansas—Mrs. Christian L. Berneking, 706 West 12th St., Lawrence, Kan. 66044  
 Manhattan, Kan.—Mrs. Clarence Norris, 1728 Ranswer Rd., Manhattan, Kan. 66502  
 Topeka, Kan.—Mrs. Joe T. Bailey, 1601 West 37th St., Terr., Topeka, Kan. 66609  
 Western Kansas—Mrs. Jim Berglund, 2700 Coronado, Great Bend, Kan. 67530  
 Wichita, Kan.—Mrs. James E. Hadley, 6302 Oneida, Wichita, Kan. 67208  
 Clay-Platte Counties, Mo.—Mrs. John R. Neal, Jr., 4002 N.E. 49th Terr., Kansas City, Mo. 64119  
 Columbia, Mo.—Miss Nancy Taylor, 1312 Bass Ave., Columbia, Mo. 65201  
 \*Jefferson City, Mo.—Mrs. George A. Rozier, 1216 Elmerine Ave., Jefferson City, Mo. 65101  
 Kansas City, Mo. (See also Kansas City, Kansas listing)  
 (General Chairman) Mrs. Bryant Barnes, 2116 W. 50th Terrace, Shawnee Mission, Kan. 66205  
 (Kansas Alpha) Mrs. Dean W. Graves, 5328 W. 67th St.,

Shawnee Mission, Kan. 66208  
 (Kansas Beta) Mrs. Edward McConwell, 7408 Ash, Shawnee Mission, Kan. 66208  
 (Missouri Alpha) Mrs. William W. Chiles, 4106 W. 101st Terrace, Shawnee Mission, Kan. 66207  
 (Other colleges, Kansas residence) Mrs. James A. Borders, 4520 W. 69th St., Shawnee Mission, Kan. 66208  
 (Other colleges, Missouri residence) Mrs. William H. Toates, 8620 Overhill Rd., Shawnee Mission, Kan. 66206  
 \*St. Joseph, Mo.—Mrs. Roger Crouch, 1912 N. 22nd St., St. Joseph, Mo. 64505  
 St. Louis, Mo.—  
 (General Chairman) Mrs. Robert J. Griffith, 1556 Breezeridge Dr., St. Louis, Mo. 63131  
 (Missouri Alpha) Mrs. Phillip J. Weicker, 8931 Rock Forest Dr., St. Louis, Mo. 63123  
 (Missouri Beta) Mrs. Werner K. Bauer, #3 Algonquin Estates, St. Louis, Mo. 63122  
 (Missouri Gamma) Mrs. Harry O. Moline, Jr., 4521 Langtree Lane, St. Louis, Mo. 63128  
 \*Springfield, Mo.—Mrs. Forrest Fay, Jr., 2045 South Holland, Springfield, Mo. 65804  
 Tri-State, Mo.—Mrs. Paul N. Shy, 404 Plaza, Joplin, Mo. 64801

## OMICRON PROVINCE EAST

ARKANSAS  
 Alma (See Ft. Smith, Ark.)  
 Arkadelphia (See Hot Springs, Ark.)  
 Armorel (See Osceola, Ark.)  
 Augusta (See Newport, Ark.)  
 Bauxite (See Little Rock, Ark.)  
 Benton (See Little Rock, Ark.)  
 Bentonville (See Fayetteville, Ark.)  
 Blytheville (See Osceola, Ark.)  
 Burdette (See Osceola, Ark.)  
 Camden (See Camden, Ark.)  
 Clarendon (See Grand Prairie, Ark.)  
 DeQueen (See Texarkana, Ark.-Tex.)  
 DeWitt (See Grand Prairie, Ark.)  
 El Dorado (See El Dorado, Ark.)

Etowah (See Osceola, Ark.)  
 Fayetteville (See Fayetteville, Ark.)  
 Ft. Smith (See Ft. Smith, Ark.)  
 Hazen (See Grand Prairie, Ark.)  
 Hope (See Texarkana, Ark.-Tex.)  
 Hot Springs (See Hot Springs, Ark.)  
 Jacksonville (See Little Rock, Ark.)  
 Leachville (See Osceola, Ark.)  
 Little Rock (See Little Rock, Ark.)  
 Lonoke (See Little Rock, Ark.)  
 Luxora (See Osceola, Ark.)  
 Magnolia (See Texarkana, Ark.-Tex.)  
 Malvern (See Hot Springs, Ark.)  
 Manila (See Osceola, Ark.)  
 Newport (See Newport, Ark.)  
 North Little Rock (See Little Rock, Ark.)

Osceola (See Osceola, Ark.)  
 Ozark (See Ft. Smith, Ark.)  
 Paris (See Ft. Smith, Ark.)  
 Pine Bluff (See Pine Bluff, Ark.)  
 Prescott (See Texarkana, Ark.-Tex.)  
 Rogers (See Fayetteville, Ark.)  
 Scott (See Little Rock, Ark.)  
 Sherrill (See Pine Bluff, Ark.)  
 Siloam Springs (See Fayetteville, Ark.)  
 Springdale (See Fayetteville, Ark.)  
 Stuttgart (See Grand Prairie, Ark.)  
 Texarkana (See Texarkana, Ark.-Tex.)  
 Tuckerman (See Newport, Ark.)  
 Van Buren (See Ft. Smith, Ark.)  
 Wilson (See Osceola, Ark.)

## Clubs and Chairmen

\*Camden, Ark.—Mrs. Jasper Morris, 740 Graham St., Camden, Ark. 71701  
 \*El Dorado, Ark.—Mrs. Dennis Shackelford, 2004 West Oak, El Dorado, Ark. 71730  
 Fayetteville, Ark.—Mrs. Jack Audrain, 1601 Elmwood, Fayetteville, Ark. 72701  
 Fort Smith, Ark.—Mrs. Joe Flake, 2016 South 64th, Fort Smith, Ark. 72901  
 Grand Prairie, Ark.—Miss Jane Barris, 1003 South Maple, Stuttgart, Ark. 72160  
 Hot Spring, Ark.—Mrs. Eldon D. Cooley, 701 Oak, Hot Springs, Ark. 71901  
 Little Rock, Ark.—Mrs. William Humphries, Jr., 38 Beverly Pl.,

Little Rock, Ark. 72207  
 \*Newport, Ark.—Mrs. Jim Denton, Jr., #1 Virginia Rd., Newport, Ark. 72112  
 Osceola-Blytheville, Ark.—  
 Osceola—Mrs. Ralph Woodruff, 917 W. Semmes, Osceola, Ark. 72370  
 Blytheville—Mrs. Alvin Huffman, III, 1801 Westgate, Blytheville, Ark. 72315  
 \*Pine Bluff, Ark.—Mrs. W. J. Wilkins, Jr., 2111 Country Club Lane, Pine Bluff, Ark. 71601  
 Texarkana, Ark.-Tex. (Olivia Smith Moore) Mrs. James B. Kittrell, 1902 Laurel, Texarkana, Ark. 75501

## OMICRON PROVINCE WEST

OKLAHOMA  
 Ada (See Pauls Valley, Okla.)  
 Altus (See Altus, Okla.)  
 Ardmore (See Ardmore, Okla.)  
 Bartlesville (See Bartlesville, Okla.)  
 Centralia (See Claremore, Okla.)  
 Checotah (See Muskogee, Okla.)  
 Chelsea (See Claremore, Okla.)  
 Claremore (See Claremore, Okla.)  
 Comanche (See Duncan, Okla.)  
 Copan (See Bartlesville, Okla.)  
 Dewey (See Bartlesville, Okla.)

Duncan (See Duncan, Okla.)  
 Edmond (See Oklahoma City, Okla.)  
 Glencoe (See Stillwater, Okla.)  
 Healdton (See Ardmore, Okla.)  
 Kaw City (See Ponca City-Kay County, Okla.)  
 Lindsay (See Pauls Valley, Okla.)  
 Loco (See Duncan, Okla.)  
 Madil (See Ardmore, Okla.)  
 Marietta (See Ardmore, Okla.)  
 Marlow (See Duncan, Okla.)  
 Miami (See Tri-State, Mo.)

Mid West City (See Oklahoma City, Okla.)  
 Muskogee (See Muskogee, Okla.)  
 Newkirk (See Ponca City-Kay County, Okla.)  
 Norman (See Norman, Okla.)  
 Oklahoma City (See Oklahoma City, Okla.)  
 Pauls Valley (See Pauls Valley, Okla.)  
 Perkins (See Stillwater, Okla.)  
 Ponca City (See Ponca City-Kay County, Okla.)



Poteau (See Muskogee, Okla.)  
 Pryor (See Claremore, Okla.)  
 Ramona (See Bartlesville, Okla.)  
 Shawnee (See Shawnee, Okla.)

Stillwater (See Stillwater, Okla.)  
 Tahlequah (See Muskogee, Okla.)  
 Tonkawa (See Ponca City-Kay County, Okla.)  
 Tulsa (See Tulsa, Okla.)

Vinita (See Claremore, Okla.)  
 Wagoner (See Muskogee, Okla.)  
 Waurika (See Duncan, Okla.)  
 Wynnewood (See Oklahoma City, Okla.)

### Clubs and Chairmen

Altus, Okla.—Mrs. Mitchell Windle, 2049 Willard Drive, Altus, Okla. 73521  
 Ardmore, Okla.—Mrs. Paul Riley, 528 Cottonwood Drive, Ardmore, Okla. 73401  
 Bartlesville, Okla.—Mrs. G. Griffin, 1731 Johnstone, Bartlesville, Okla. 74003  
 Claremore, Okla. (Will Rogers) Mrs. Richard Le Gate, 301 East 16th, Claremore, Okla. 74017  
 Duncan, Okla.—Mrs. Edwin Paramore, Country Club Apartments, Duncan, Okla. 73533  
 Muskogee, Okla. Mrs. A. G. Hayes, 2705 Boston Ave., Muskogee, Okla. 74401  
 Norman, Okla.—Mrs. Thomas W. Thurston, 833 Birch, Norman, Okla. 73069

Oklahoma City, Okla.—Mrs. T. Richard Medley, 12309 Blue Sage Rd., Oklahoma City, Okla. 73120  
 \*Pauls Valley, Okla.—Mrs. James T. Blanton, 400 North Pine, Pauls Valley, Okla. 73075  
 \*Ponca City—Kay County, Okla.—Mrs. Roy Carberry, 2508 Wood Thrush, Ponca City, Okla. 74601  
 Shawnee, Okla.—Mrs. Carl F. Earnest, 1822 N. Union, Shawnee, Okla. 74801  
 Stillwater, Okla.—Mrs. Bruce Andrew, 1612 Wilhelm Dr., Stillwater, Okla. 74074  
 Tulsa, Okla.—Mrs. J. H. Conway, Jr., 2110 E. Forest Blvd., Tulsa, Okla. 74114

### PI PROVINCE NORTH

#### LOUISIANA

Alexandria (See Alexandria, La.)  
 Bastrop (See Monroe, La.)  
 Belcher (See Shreveport, La.)  
 Benton (See Shreveport, La.)  
 Bossier City (See Shreveport, La.)  
 Boyce (See Alexandria, La.)  
 Bunkie (See Alexandria, La.)  
 Cheneyville (See Alexandria, La.)  
 Delhi (See Monroe, La.)  
 Dixie (See Shreveport, La.)  
 Ferriday (See Monroe, La.)  
 Greenwood (See Shreveport, La.)  
 Jonesboro (See Monroe, La.)  
 La Compté (See Alexandria, La.)  
 Lake Providence (See Monroe, La.)  
 Leesville (See Alexandria, La.)  
 Marksville (See Alexandria, La.)  
 Monroe (See Monroe, La.)  
 Oakdale (See Alexandria, La.)  
 Oak Ridge (See Monroe, La.)  
 Pineville (See Alexandria, La.)  
 Rayville (See Monroe, La.)  
 Ruston (See Monroe, La.)  
 Shreveport (See Shreveport, La.)  
 Simsboro (See Monroe, La.)  
 Tallulah (See Monroe, La.)  
 Vidalia (See Monroe, La.)  
 Vivian (See Shreveport, La.)

West Monroe (See Monroe, La.)  
 Winnsboro (See Monroe, La.)

#### TEXAS

Aledo (See Fort Worth, Tex.)  
 Amarillo (See Amarillo, Tex.)  
 Archer City (See Wichita Falls, Tex.)  
 Arlington (See Mid-Cities, Tex.)  
 Athens (See Tyler, Tex.)  
 Bedford (See Mid Cities, Tex.)  
 Bedias (See Brazos Valley, Tex.)  
 Borger (See Amarillo, Tex. or Pampa, Tex.)  
 Bryan (See Brazos Valley, Tex.)  
 Calvert (See Brazos Valley, Tex.)  
 Cameron (See Brazos Valley, Tex.)  
 Canyon (See Amarillo, Tex.)  
 Canadian (See Pampa, Tex.)  
 Clarendon (See Pampa, Tex.)  
 College Station (See Brazos Valley, Tex.)  
 Dallas (See Dallas, Tex.)  
 Denison (See Sherman-Denison, Tex.)  
 Electra (See Wichita Falls, Tex.)  
 Eules (See Mid Cities, Tex.)  
 Ft. Worth (See Ft. Worth, Tex.)  
 Franklin (See Brazos Valley, Tex.)  
 Friona (See Amarillo, Tex.)  
 Garland (See Dallas, Tex.)

Graham (See Wichita Falls, Tex.)  
 Grand Prairie (See Mid Cities, Tex.)  
 Grayson (See Sherman-Denison, Tex.)  
 Hearne (See Brazos Valley, Tex.)  
 Henderson (See East Texas)  
 Henrietta (See Wichita Falls, Tex.)  
 Highland Park (See Dallas, Tex.)  
 Hurst (See Mid Cities, Tex.)  
 Iowa Park (See Wichita Falls, Tex.)  
 Irving (See Mid Cities, Tex.)  
 Jacksonville (See Tyler, Tex.)  
 Longview (See East Texas)  
 Lufkin (See Lufkin, Tex.)  
 Mansfield (See Mid Cities, Tex.)  
 Marshall (See Marshall, Tex.)  
 Miami (See Pampa, Tex.)  
 Nacogdoches (See Lufkin, Tex.)  
 Navasota (See Brazos Valley, Tex.)  
 Palestine (See Tyler, Tex.)  
 Pampa (See Pampa, Tex.)  
 Panhandle (See Amarillo, Tex.)  
 Pittsburg (See East Texas)  
 Richardson (See Richardson, Tex.)  
 Sherman (See Sherman-Denison, Tex.)  
 Texarkana (See Texarkana, Ark.-Tex.)  
 Tyler (See Tyler, Tex.)  
 University Park (See Dallas, Tex.)  
 Waco (See Waco, Tex.)  
 Wichita Falls (See Wichita Falls, Tex.)

### Clubs and Chairmen

Alexandria, La.—Mrs. Frank Daniel, 1236 S. Hampton Dr., Alexandria, La. 71301  
 \*Monroe, La.—Mrs. James A. Altick, 1305 Emerson Ave., Monroe, La. 71201  
 Shreveport, La.—Mrs. W. H. Mack, 1731 Capt. Shreve, Shreveport, La. 71105  
 \*Amarillo, Tex.—Mrs. George Green, 3801 Lynette, Amarillo, Tex. 79107  
 Brazos Valley, Tex.—Mrs. Robert I. Bernath, 200 South Congress, Bryan, Tex. 77801  
 Dallas, Tex.—Mrs. Allan M. Grayson, Jr., 4525 Lorraine, Dallas, Tex. 75205  
 East Texas, Tex.—Mrs. James K. Bivins, 1003 Mockingbird, Longview, Tex. 75601  
 Ft. Worth, Tex.—Mrs. Charles M. Simmons, 6237 Kenwick, Ft. Worth, Tex. 76116  
 Lufkin, Tex.—Mrs. H. J. Shands, Allendale Dr., Lufkin, Tex. 75901

Marshall, Tex.—Mrs. Tommy Whaley, 217 Pitts Ave., Marshall, Tex. 75670  
 Mid-Cities, Tex.—Mrs. J. M. Crudup, 1001 Whispering Oaks Ct., Arlington, Tex. 76010  
 Pampa, Tex.—Mrs. Don R. Lane, 1616 N. Russell, Pampa, Tex. 79065  
 Richardson, Tex.—Mrs. W. T. Blair, 1125 Overlake, Richardson, Tex. 75080  
 Sherman-Denison, Tex.—Mrs. C. H. Gillespie III, 1710 Shields, Sherman, Tex. 75090  
 \*Tyler, Tex.—Mrs. Jake L. Patton, 301 East Third, Tyler, Tex. 75701  
 Waco, Tex.—Mrs. Harry Trippet, 3722 Chateau, Waco, Tex. 76710  
 Wichita Falls, Tex.—Mrs. Aaron McDonald, 4518 Dunbarton, Wichita Falls, Tex. 76302

### PI PROVINCE SOUTH

#### LOUISIANA

Abbeville (See Lafayette, La.)  
 Amite (See Baton Rouge, La.)  
 Baker (See Baton Rouge, La.)  
 Baton Rouge (See Baton Rouge, La.)  
 Breaux Bridge (See Lafayette, La.)  
 Covington (See New Orleans, La.)  
 Crowley (See Lafayette, La.)  
 Denham Springs (See Baton Rouge, La.)  
 De Ridder (See Lake Charles, La.)  
 Gonzales (See Baton Rouge, La.)  
 Hammond (See Baton Rouge, La.)

Kaplan (See Lafayette, La.)  
 Lafayette (See Lafayette, La.)  
 Lake Charles (See Lake Charles, La.)  
 Metairie (See New Orleans, La.)  
 Napoleonville (See New Orleans, La.)  
 New Iberia (See Lafayette, La.)  
 New Orleans (See New Orleans, La.)  
 New Roads (See Baton Rouge, La.)  
 Opelousas (See Lafayette, La.)  
 Plaquemine (See Baton Rouge, La.)  
 Port Allen (See Baton Rouge, La.)  
 Port Sulphur (See New Orleans, La.)

Rayne (See Lafayette, La.)  
 St. Francisville (See Baton Rouge, La.)  
 St. Martinville (See Lafayette, La.)  
 Zachary (See Baton Rouge, La.)

#### TEXAS

Abilene (See Abilene, Tex.)  
 Alamo (See Hidalgo, Tex.)  
 Alamo Heights (See San Antonio, Tex.)  
 Albany (See Abilene, Tex.)  
 Anson (See Abilene, Tex.)  
 Austin (See Austin, Tex.)



Baird (See Abilene, Tex.)  
 Ballinger (See San Angelo, Tex. or Abilene, Tex.)  
 Bastrop (See Austin, Tex.)  
 Beaumont (See Beaumont, Tex.)  
 Boerne (See San Antonio, Tex.)  
 Brownfield (See Lubbock, Tex.)  
 Burnet (See Austin, Tex.)  
 Coleman (See Abilene, Tex.)  
 Coronado City (See Abilene, Tex.)  
 Corpus Christi (See Corpus Christi, Tex.)  
 Del Rio (See San Angelo, Tex.)  
 Donna (See Hidalgo County, Tex.)  
 Eastland (See Abilene, Tex.)  
 Edinburg (See Hidalgo County, Tex.)  
 Eldorado (See San Angelo, Tex.)  
 Elgin (See Austin, Tex.)  
 El Paso (See El Paso, Tex.)  
 Ft. Sam Houston (See San Antonio, Tex.)

Ft. Stockton (See San Angelo, Tex.)  
 Georgetown (See Austin, Tex.)  
 Groves (See Beaumont, Tex.)  
 Hamlin (See Abilene, Tex.)  
 Houston (See Houston, Tex.)  
 Kerrville (See San Antonio, Tex.)  
 Lamesa (See Lubbock, Tex.)  
 Levelland (See Lubbock, Tex.)  
 Littlefield (See Lubbock, Tex.)  
 Lubbock (See Lubbock, Tex.)  
 McAllen (See Hidalgo County, Tex.)  
 Mercedes (See Hidalgo County, Tex.)  
 Midland (See Midland, Tex.)  
 Mission (See Hidalgo County, Tex.)  
 New Braunfels (See San Antonio, Tex.)  
 Odessa (See Odessa, Tex.)  
 Orange (See Beaumont, Tex.)  
 Plainview (See Lubbock, Tex.)  
 Port Arthur (See Beaumont, Tex.)

Randolph AFB (See San Antonio, Tex.)  
 Rotan (See Abilene, Tex.)  
 San Angelo (See San Angelo, Tex.)  
 San Antonio (See San Antonio, Tex.)  
 San Juan (See Hidalgo County, Tex.)  
 San Marcos (See Austin, Tex.)  
 Seguin (See San Antonio, Tex.)  
 Sonora (See San Angelo, Tex.)  
 Stanford (See Abilene, Tex.)  
 Sweetwater (See Abilene, Tex.)  
 Taft (See Corpus Christi, Tex.)  
 Tahoka (See Lubbock, Tex.)  
 Throckmorton (See Abilene, Tex.)  
 Victoria (See Victoria, Tex.)  
 Weslaco (See Hidalgo County, Tex.)  
 Ysleta (See El Paso, Tex.)

#### MEXICO

Any part of the Republic of Mexico

### Clubs and Chairmen

Baton Rouge, La.—Mrs. Dale R. Carver, 1645 Ingleside, Baton Rouge, La. 70808  
 Lafayette, La.—Mrs. Nelson Knox, 301 Felecie Dr., Lafayette, La. 70501  
 Lake Charles, La.—Miss Sandra Macpherson, 605 Orchard, Lake Charles, La. 70601  
 New Orleans, La.—Mrs. Joseph Orr, Jr., 6120 Camp St., New Orleans, La. 70118  
 Abilene, Tex.—Mrs. David Stubbeman, 2132 Sylvan, Abilene, Tex. 79605  
 Austin, Tex.—Mrs. William A. Penn, 2810 Townes La., Austin, Tex. 78703  
 Beaumont, Tex.—Mrs. Hubert O. Oxford, 355 18th St. Apt. #15, Beaumont, Tex. 77706  
 Corpus Christi, Tex.—Mrs. George N. Denton, 402 Cape Henry, Corpus Christi, Tex. 78412  
 El Paso, Tex.—Mrs. Charles Rennick, 2020 N. Kansas, El Paso, Tex. 79901  
 Hidalgo County, Tex.—Mrs. Kenneth Landrum, 1712 Kerria, Mc-

Allen, Tex. 78501  
 Houston, Tex.—Chairman: Mrs. Joe T. Painter, 2128 Brentwood, Houston, Tex. 77027  
 Co-chairman: Mrs. Kenneth Burroughs, 10908 Walwick, Houston, Tex. 77024  
 Lubbock, Tex.—Mrs. Fred West, 4606 West 10th, Lubbock, Tex. 79410  
 Midland, Tex.—Mrs. Joe A. Wanamaker, 2705 North "L", Midland, Tex. 79701  
 Odessa, Tex.—Mrs. J. L. Barnett, Rt. 1 Box 437, Odessa, Tex. 79760  
 San Angelo, Tex.—Mrs. John S. Cargile, 2304 Douglas Dr., San Angelo, Tex. 76901  
 San Antonio, Tex.—Mrs. Carlton Church, III, 230 Ridgehaven, San Antonio, Tex. 78209  
 Victoria, Tex.—Mrs. Richard R. Dunn, 112 Spokane, Victoria, Tex. 77901  
 Mexico, D.F.—Mrs. Robert Johnson, Lomas Altas 286, Mexico 10, D.F. Mexico

### RHO PROVINCE

**COLORADO**  
 Arvada (See Denver, Colo.)  
 Ault (See Ft. Collins, Colo.)  
 Aurora (See Denver, Colo.)  
 Berthoud (See Ft. Collins, Colo.)  
 Boulder (See Boulder, Colo.)  
 Broomfield (See Boulder, Colo.)  
 Colorado Springs (See Colorado Springs, Colo.)  
 Cripple Creek (See Colorado Springs, Colo.)  
 Denver (See Denver, Colo.)  
 Englewood (See Denver, Colo.)  
 Estes Park (See Ft. Collins, Colo.)  
 Falcon (See Colorado Springs, Colo.)  
 Ft. Collins (See Ft. Collins, Colo.)  
 Golden (See Denver, Colo.)  
 Greeley (See Ft. Collins)

Lakewood (See Denver, Colo.)  
 Littleton (See Denver, Colo.)  
 Livermore (See Ft. Collins, Colo.)  
 Longmont (See Ft. Collins or Boulder, Colo.)  
 Loveland (See Ft. Collins, Colo.)  
 Manitou Springs (See Colorado Springs, Colo.)  
 Matheson (See Colorado Springs, Colo.)  
 Mead (See Ft. Collins, Colo.)  
 Morrison (See Denver, Colo.)  
 Mountain (See Colorado Springs, Colo.)  
 Pueblo (See Pueblo, Colo.—city and county)  
 Security (See Colorado Springs, Colo.)  
 U. S. Air Force Academy (See Colorado Springs, Colo.)  
 Wheatridge (See Denver, Colo.)

#### MONTANA

Belgrade (See Bozeman, Mont.)  
 Belt (See Great Falls, Mont.)  
 Billings (See Billings, Mont.)  
 Bozeman (See Bozeman, Mont.)  
 East Helena (See Helena, Mont.)  
 Great Falls (See Great Falls, Mont.)  
 Helena (See Helena, Mont.)  
 Manhattan (See Bozeman, Mont.)  
 Simms (See Great Falls, Mont.)  
 Wolf Creek (See Helena, Mont.)

#### WYOMING

Casper (See Casper, Wyo.)  
 Cheyenne (See Cheyenne, Wyo.)  
 Laramie (See Laramie, Wyo.)  
 Glenrock (See Casper, Wyo.)  
 Midwest (See Casper, Wyo.)

### Clubs and Chairmen

Boulder, Colo.—Mrs. F. L. Oetting, 4125 Eutaw Dr., Boulder, Colo. 80302  
 Colorado Springs, Colo.—Mrs. Robert Moe, 677 Bridger, Colorado Springs, Colo. 80909  
 Denver, Colo.—Mrs. Richard P. Kopp, 3161 S. Humboldt, Denver, Colo. 80110  
 Ft. Collins, Colo.—Mrs. Charles P. Hickman, 1812 Stover St., Fort Collins, Colo. 80521  
 Greeley, Colo.—Mrs. Ed Pitcock, 1917 15th Ave., Greeley, Colo. 80631  
 Pueblo, Colo.—Mrs. Allan Glover, 2202 Court, Pueblo, Colo. 81003  
 Billings, Mont.—Mrs. Lowell Hutton, 617 Avenue D., Billings,

Mont. 59102  
 Bozeman, Mont.—Mrs. M. Bennett, Box 42, Star Route, Bozeman, Mont. 59715  
 Great Falls, Mont.—Mrs. Donald M. McCarthy, 3248 18th Ave. S., Great Falls, Mont. 59401  
 Helena, Mont.—Mrs. Richard K. Sinclair, 1410 Sibelius, Helena, Mont. 59601  
 \*Casper, Wyo.—Mrs. R. J. South, 1824 Cody, Casper, Wyoming, 82601  
 \*Cheyenne, Wyo.—Mrs. James L. Applegate, 1920 Bradley Ave., Cheyenne, Wyo. 82001  
 Laramie, Wyo.—Mrs. W. R. McCalla, Jr., 1410 Bonneville, Laramie, Wyo. 82070

### SIGMA PROVINCE

**ARIZONA**  
 Chandler (See Camelback, Ariz.)  
 Glendale (See Phoenix, Ariz.)  
 Litchfield Park (See Phoenix, Ariz.)  
 Mesa (See Camelback, Ariz.)  
 Paradise Valley (See Camelback, Ariz.)  
 Peoria (See Phoenix, Ariz.)  
 Phoenix (See Phoenix, Ariz.)  
 Scottsdale (See Camelback, Ariz.)  
 Sun City (See Phoenix, Ariz.)

Tempe (See Camelback, Ariz.)  
 Tucson (See Tucson, Ariz.)  
**NEW MEXICO**  
 Alamogordo (See El Paso, Tex.)  
 Albuquerque (See Albuquerque, N.M.)  
 Anthony (See El Paso, Tex.)  
 Roswell (See Roswell, N.M.)

#### UTAH

Bountiful (See Salt Lake City, Utah)

Brigham City (See Ogden, Utah)  
 Clearfield (See Ogden, Utah)  
 Kaysville (See Salt Lake City, Utah)  
 Kearns (See Salt Lake City, Utah)  
 Layton (See Salt Lake City, Utah)  
 Magna (See Salt Lake City, Utah)  
 Midvale (See Salt Lake City, Utah)  
 Murray (See Salt Lake City, Utah)  
 Ogden (See Ogden, Utah)  
 Roy (See Ogden, Utah)  
 Salt Lake City (See Salt Lake City, Utah)



## Clubs and Chairmen

Camelback, Ariz.—Mrs. James Wood, 1211 Roosevelt St., Tempe, Ariz. 85281  
 Phoenix, Ariz.—Mrs. J. R. Powell, Jr., P.O. Box 1084, Scottsdale, Ariz. 85232  
 Tucson, Ariz.—Mrs. J. Luther Young, 1815 N. Norton, Tucson, Ariz. 85719  
 Albuquerque, N.M.—Mrs. J. H. Tuthill, 2515 Schell Ct., N.E.,

Albuquerque, N.M. 87106  
 Roswell, N.M.—Mrs. Tom Hopper, 800 N. Heights Dr., Roswell, N.M. 88201  
 Ogden, Utah—Mrs. Christopher L. Ford, 760-E 4650 S., Ogden, Utah 84403  
 \*Salt Lake City, Utah—Mrs. D. A. Kranes, 1401 Laird Ave., Salt Lake City, Utah 84108

## TAU PROVINCE

**ALASKA**  
 Anchorage (See Anchorage, Alaska)

**ALBERTA**  
 Calgary (See Calgary, Alta., Can.)  
 Edmonton (See Edmonton, Alta., Can.)  
 Southern (See Calgary, Alta., Can.)

**BRITISH COLUMBIA**  
 Burnaby (See Vancouver, B.C., Can.)  
 Deep Cove (See Vancouver, B.C., Can.)  
 New Westminster (See Vancouver, B.C., Can.)  
 North Vancouver, B.C. (See Vancouver, B.C., Can.)  
 Richmond (See Vancouver, B.C., Can.)  
 Vancouver (See Vancouver, B.C., Can.)  
 West Vancouver (See Vancouver, B.C., Can.)

**IDAHO**  
 Boise (See Boise, Idaho)  
 Meridian (See Boise, Idaho)

**WASHINGTON**  
 Anacortes (See Everett, Wash.)  
 Arlington (See Everett, Wash.)  
 Auburn (See Tacoma, Wash.)  
 Bainbridge Island (See Seattle, Wash.)  
 Bellevue (See Bellevue, Wash.)  
 Bethel (See Tacoma, Wash.)  
 Bothell (See Seattle, Wash.)  
 Brewster (See Wenatchee, Wash.)

Bridgeport (See Wenatchee, Wash.)  
 Cashmere (See Wenatchee, Wash.)  
 Chelan (See Wenatchee, Wash.)  
 Cheney (See Spokane, Wash.)  
 Cowiche (See Yakima, Wash.)  
 Davenport (See Spokane, Wash.)  
 Dayton (See Walla Walla, Wash.)  
 Deer Park (See Spokane, Wash.)  
 East Wenatchee (See Wenatchee, Wash.)  
 Edmonds (See Seattle, Wash.)  
 Ellensburg (See Yakima, Wash.)  
 Entiat (See Wenatchee, Wash.)  
 Ephrata (See Wenatchee, Wash.)  
 Everett (See Everett, Wash.)  
 Fairchild AFB (See Spokane, Wash.)  
 Federal Way (See Tacoma, Wash.)  
 Fort Lewis (See Tacoma, Wash.)  
 Gig Harbor (See Tacoma, Wash.)  
 Grandview (See Yakima, Wash.)  
 Granger (See Yakima, Wash.)  
 Harrington (See Spokane, Wash.)  
 Issaquah (See Bellevue, Wash.)  
 Kent (See Tacoma, Wash.)  
 Kirkland (See Bellevue, Wash.)  
 Lake Stevens (See Everett, Wash.)  
 Lakewood (See Tacoma, Wash.)  
 Liberty Lake (See Spokane, Wash.)  
 Lynwood (See Everett, Wash.)  
 Mabton (See Yakima, Wash.)  
 Marysville (See Everett, Wash.)  
 Mercer Island (See Bellevue, Wash.)  
 McChord AFB (See Tacoma, Wash.)  
 Monroe (See Everett, Wash.)  
 Mt. Vernon (See Everett, Wash.)  
 Moxee (See Yakima, Wash.)

Naches (See Yakima, Wash.)  
 Olympia (See Olympia, Wash.)  
 Orondo (See Wenatchee, Wash.)  
 Pehastin (See Wenatchee, Wash.)  
 Pullman (See Pullman, Wash.)  
 Purdy (See Tacoma, Wash.)  
 Puyallup (See Tacoma, Wash.)  
 Quincy (See Wenatchee, Wash.)  
 Reardan (See Spokane, Wash.)  
 Redmond (See Bellevue, Wash.)  
 Renton (See Seattle, Wash.)  
 Ritzville (See Spokane, Wash.)  
 Rockford (See Spokane, Wash.)  
 Roy (See Tacoma, Wash.)  
 Seattle (See Seattle, Wash.)  
 Selah (See Yakima, Wash.)  
 Shelton (See Olympia, Wash.)  
 Snohomish (See Everett, Wash.)  
 Spokane (See Spokane, Wash.)  
 Stanwood (See Everett, Wash.)  
 Sumner (See Tacoma, Wash.)  
 Sunnyside (See Yakima, Wash.)  
 Tacoma (See Tacoma, Wash.)  
 Tieton (See Yakima, Wash.)  
 Toppenish (See Yakima, Wash.)  
 Vancouver (See Portland, Ore.)  
 Vashon Island (See Tacoma, Wash.)  
 Waitsburg (See Walla Walla, Wash.)  
 Walla Walla (See Walla Walla, Wash.)  
 Wapato (See Yakima, Wash.)  
 Waterville (See Wenatchee, Wash.)  
 Wenatchee (See Wenatchee, Wash.)  
 Winlow (See Seattle, Wash.)  
 Yakima (See Yakima, Wash.)  
 Zillah (See Yakima, Wash.)

## Clubs and Chairmen

Anchorage, Alaska—Mrs. Harry S. Gordon, 5101 Cambridge Way, Anchorage, Alaska 99503  
 Calgary, Alta., Can.—Mrs. H. S. Young, 3913 Edison Crescent, Calgary, Alta., Can.  
 Edmonton, Alta., Can.—Mrs. D. Jarvis, #7- 11615- 132 St., Edmonton, Alta., Can.  
 Vancouver, B.C., Can.—Mrs. John Kidd, 644 Alpine Ct., North Vancouver, B.C., Can.  
 Boise, Idaho—Mrs. Melvin Switzer, 4703 Kootenai, Apt. 21, Boise, Idaho 83704  
 Bellevue, Wash.—Mrs. Alan Fenwick, 12103 S.E. 152nd Pl., Renton, Wash. 98055  
 Everett, Wash.—Mrs. James Mitchell, Rt. 1, Box 385, Lake Stevens, Wash. 98258  
 Olympia, Wash.—Mrs. Noyes Talcott, 2303 S. Water St., Olympia,

Wash. 98501  
 Pullman, Wash.—Mrs. Benton Collins, Jr., Rt. 1, Box 74, Pullman, Wash. 99163  
 Seattle, Wash.—Mrs. Jerry C. Frodle, 13743 S.E. 20th, Bellevue, Wash. 98004  
 Spokane, Wash.—Mrs. Jack Fanning, North 9819 Huntington Rd., Spokane, Wash. 99218  
 Tacoma, Wash.—Mrs. Rodney L. Satterburg, 765 Maywood, Ln., Tacoma, Wash. 98466  
 \*Walla Walla, Wash.—Mrs. Frederic Davis, 1812 Center St., Walla Walla, Wash. 99362  
 Wenatchee, Wash.—Mrs. Earl Nelson, 1100 Vista Pl. #E., Wenatchee, Wash. 98801  
 Yakima, Wash.—Mrs. Keith Farnam, 814 S. 35th Ave., Yakima, Wash. 98902

## UPSILON PROVINCE

**NEVADA**  
 Boulder City (See Las Vegas, Nev.)  
 Carson City (See Reno, Nev.)  
 Elko (See Reno, Nev.)  
 Ely (See Reno, Nev.)  
 Eureka (See Reno, Nev.)  
 Fallon (See Reno, Nev.)  
 Gardnerville (See Reno, Nev.)  
 Hawthorne (See Reno, Nev.)  
 Henderson (See Las Vegas, Nev.)  
 Lake Tahoe (See Reno, Nev.)  
 Las Vegas (See Las Vegas, Nev.)  
 Lovelock (See Reno, Nev.)  
 Reno (See Reno, Nev.)  
 Smith Valley (See Reno, Nev.)  
 Sparks (See Reno, Nev.)  
 Virginia City (See Reno, Nev.)  
 Winnemucca (See Reno, Nev.)  
 Yerington (See Reno, Nev.)

**OREGON**  
 Albany (See Corvallis, Ore.)  
 Ashland (See Medford, Ore.)  
 Bandon (See Coos County, Ore.)  
 Beaverton (See Portland, Ore.)  
 Brookings (See Coos County, Ore.)  
 Coos Bay (See Coos County, Ore.)  
 Coquille (See Coos County, Ore.)  
 Corvallis (See Corvallis, Ore.)  
 Cottage Grove (See Eugene, Ore.)  
 Dallas (See Salem, Ore.)  
 Dunthorpe (See Lake Oswego-Dunthorpe, Ore.)  
 Eugene (See Eugene, Ore.)  
 Gardiner (See Coos County, Ore.)  
 Gervais (See Salem, Ore.)  
 Gold Beach (See Coos County, Ore.)  
 Gresham (See Portland, Ore.)  
 Harrisburg (See Eugene, Ore.)  
 Jennings Lodge (See Portland, Ore.)  
 Junction City (See Eugene, Ore.)

Klamath Falls (See Klamath Falls, Ore.)  
 Lake Oswego (See Lake Oswego-Dunthorpe, Ore.)  
 Lebanon (See Corvallis, Ore.)  
 Marcola (See Eugene, Ore.)  
 Medford (See Medford, Ore.)  
 Milwaukie (See Portland, Ore.)  
 Myrtle Point (See Coos County, Ore.)  
 North Bend (See Coos County, Ore.)  
 Oregon City (See Portland, Ore.)  
 Philomath (See Corvallis, Ore.)  
 Pleasant Hill (See Eugene, Ore.)  
 Portland (See Portland, Ore.)  
 Port Orford (See Coos County, Ore.)  
 Powers (See Coos County, Ore.)  
 Reedsport (See Coos County, Ore.)  
 Salem (See Salem, Ore.)  
 Silverton (See Salem, Ore.)  
 Springfield (See Eugene, Ore.)  
 Stayton (See Salem, Ore.)  
 Triangle Lake (See Eugene, Ore.)  
 Woodburn (See Salem, Ore.)



## Clubs and Chairmen

- Las Vegas, Nev.—Mrs. Frank Kerestesi, 2613 Mason St., Las Vegas, Nev. 89102  
 Reno, Nev.—Mrs. Maurice Petre, 1735 Plumas St., Reno, Nev. 89502  
 Coos County, Ore.—Mrs. Arnold Morton, Fairview Route, Box 530, Coquille, Ore. 97423  
 \* Corvallis, Ore.—Mrs. Paul Lorenz, 1245 Kline Pl., Corvallis, Ore. 97330  
 Eugene, Ore.—Mrs. Richard A. Keller, 4848 Brookwood, Eugene, Ore. 97405  
 \* Klamath Falls, Ore.—Mrs. Norman McGourty, Star Rt., Box 49, Malin, Ore. 97632  
 Lake Oswego, Ore.—Dunthorpe, Ore.—Mrs. Lyle N. Omdahl, 1862 Oak Knoll Ct., Lake Oswego, Ore. 97034  
 Medford, Ore.—Mrs. Thomas Hamlin, 56 Modoc, Medford, Ore. 97501  
 Portland, Ore.—Mrs. Robert G. Swan, 4444 S. W. Twombly, Portland, Ore. 97201  
 Salem, Ore.—Mrs. George D. Dewey, Jr., 2685 Mountain View Dr. S., Salem, Ore. 97302

## PHI PROVINCE NORTH

### CALIFORNIA

- Alameda (See Berkeley, Calif.)  
 Alamo (See Contra Costa, Calif.)  
 Albany (See Berkeley, Calif.)  
 Arvin (See Bakersfield, Calif.)  
 Atherton (See Palo Alto, Calif.)  
 Auburn (See Sacramento, Calif.)  
 Bakersfield (See Bakersfield, Calif.)  
 Belmont (See San Mateo County, Calif.)  
 Belvedere (See Marin County, Calif.)  
 Benicia (See Solano County-Napa, Calif.)  
 Berkeley (See Berkeley, Calif.)  
 Bodega (See Valley of the Moon, Calif.)  
 Burlingame (See San Mateo County, Calif.)  
 Campbell (See San Jose, Calif.)  
 Carmel (See Monterey Peninsula, Calif.)  
 Carmichael (See Sacramento, Calif.)  
 Castro Valley (See Berkeley, Calif.)  
 Centerville (See Berkeley, Calif.)  
 Citrus Heights (See Sacramento, Calif.)  
 Clarksburg (See Sacramento, Calif.)  
 Clayton (See Contra Costa, Calif.)  
 Cloverdale (See Valley of the Moon, Calif.)  
 Clovis (See Fresno, Calif.)  
 Colusa (See Yuba-Sutter, Calif.)  
 Concord (See Contra Costa, Calif.)  
 Corte Madera (See Marin County, Calif.)  
 Cotati (See Valley of the Moon, Calif.)  
 Courtland (See Sacramento, Calif.)  
 Cupertino (See San Jose, Calif.)  
 Daly City (See San Francisco, Calif.)  
 Danville (See Contra Costa, Calif.)  
 Davis (See Sacramento, Calif.)  
 Delano (See Bakersfield, Calif.)  
 Dixon (See Solano County-Napa, Calif.)  
 Emeryville (See Berkeley, Calif.)  
 El Cerrito (See Berkeley, Calif.)  
 El Dorado Hills (See Sacramento, Calif.)  
 Elverta (See Sacramento, Calif.)  
 Fairfax (See Marin County, Calif.)  
 Fairfield (See Solano County-Napa, Calif.)  
 Fair Oaks (See Sacramento, Calif.)  
 Folsom (See Sacramento, Calif.)  
 Fowler (See Fresno, Calif.)  
 Fremont (See Berkeley, Calif.)  
 Fresno (See Fresno, Calif.)  
 Geyersville (See Valley of the Moon, Calif.)  
 Glen Ellen (See Valley of the Moon, Calif.)  
 Grass Valley (See Sacramento, Calif.)  
 Greenbrae (See Marin County, Calif.)  
 Guerneville (See Valley of the Moon, Calif.)  
 Half Moon Bay (See San Mateo County, Calif.)  
 Hanford (See Fresno, Calif.)  
 Hayward (See Berkeley, Calif.)  
 Healdsburg (See Valley of the Moon, Calif.)  
 Hillsborough (See San Mateo County, Calif.)  
 Irvington (See Berkeley, Calif.)  
 Kensington (See Berkeley, Calif.)  
 Kentfield (See Marin County, Calif.)  
 Kenwood (See Valley of the Moon, Calif.)  
 Lafayette (See Contra Costa, Calif.)  
 Larkspur (See Marin County, Calif.)  
 Live Oak (See Yuba-Sutter, Calif.)  
 Lodi (See Stockton, Calif.)  
 Los Altos (See Palo Alto, Calif.)  
 Los Altos Hills (See Palo Alto, Calif.)  
 Los Gatos (See San Jose, Calif.)  
 Mather AFB (See Sacramento, Calif.)  
 Marin County (See Marin County, Calif.)  
 Martinez (See Contra Costa, Calif.)  
 Marysville (See Yuba-Sutter, Calif.)  
 McClellan AFB (See Sacramento, Calif.)  
 Menlo Park (See Palo Alto, Calif.)  
 Milbrae (See San Mateo County, Calif.)  
 Mill Valley (See Marin County, Calif.)  
 Mission San Jose (See Berkeley, Calif.)  
 Monterey (See Monterey Peninsula, Calif.)  
 Monte Sereno (See San Jose, Calif.)  
 Moraga (See Contra Costa, Calif.)  
 Napa (See Solano County-Napa, Calif.)  
 Nevada City (See Sacramento, Calif.)  
 Newark (See Berkeley, Calif.)  
 Niles (See Berkeley, Calif.)  
 North Highlands (See Sacramento, Calif.)  
 Novato (See Marin County, Calif.)  
 Oakland (See Berkeley, Calif.)  
 Orangetown (See Sacramento, Calif.)  
 Orinda (See Contra Costa, Calif.)  
 Pacific Grove (See Monterey Peninsula, Calif.)  
 Palo Alto (See Palo Alto, Calif.)  
 Pebble Beach (See Monterey Peninsula, Calif.)  
 Penngrove (See Valley of the Moon, Calif.)  
 Pescadero (See San Mateo County, Calif.)  
 Petaluma (See Valley of the Moon, Calif.)  
 Piedmont (See Berkeley, Calif.)  
 Pleasant Hill (See Contra Costa, Calif.)  
 Portola Valley (See Palo Alto, Calif.)

- Rancho Cordova (See Sacramento, Calif.)  
 Richmond (See Berkeley, Calif.)  
 Rio Vista (See Solano County-Napa, Calif.)  
 Ross (See Marin County, Calif.)  
 Sacramento (See Sacramento, Calif.)  
 San Anselmo (See Marin County, Calif.)  
 San Bruno (See San Mateo County, Calif.)  
 San Carlos (See San Mateo County, Calif.)  
 San Francisco (See San Francisco, Calif.)  
 Sanger (See Fresno, Calif.)  
 San Jose (See San Jose, Calif.)  
 San Leandro (See Berkeley, Calif.)  
 San Lorenzo (See Berkeley, Calif.)  
 San Mateo (See San Mateo County, Calif.)  
 San Rafael (See San Marin County, Calif.)  
 Santa Clara (See San Jose, Calif.)  
 Santa Rosa (See Valley of the Moon, Calif.)  
 Saratoga (See San Jose, Calif.)  
 Sausalito (See Marin County, Calif.)  
 Sebastopol (See Valley of the Moon, Calif.)  
 Selma (See Fresno, Calif.)  
 Shafter (See Bakersfield, Calif.)  
 Sonoma (See Valley of the Moon, Calif.)  
 South San Francisco (See San Mateo County, Calif.)  
 Stanford (See Palo Alto, Calif.)  
 Stockton (See Stockton, Calif.)  
 Suisun City (See Solano County-Napa, Calif.)  
 Sunnyvale (See San Jose, Calif.)  
 Taft (See Bakersfield, Calif.)  
 Tehachapi (See Bakersfield, Calif.)  
 Terra Linda (See Marin County, Calif.)  
 Tiburon (See Marin County, Calif.)  
 Union City (See Berkeley, Calif.)  
 Vacaville (See Solano County-Napa, Calif.)  
 Vallejo (See Solano County-Napa, Calif.)  
 Walnut Creek (See Contra Costa, Calif.)  
 Walnut Grove (See Sacramento, Calif.)  
 Warm Springs (See Berkeley, Calif.)  
 Wasco (See Bakersfield, Calif.)  
 Woodland (See Sacramento, Calif.)  
 Woodside (See Palo Alto, Calif.)  
 Yuba City (See Yuba-Sutter, Calif.)

### HAWAII

- Honolulu (See Honolulu, Hawaii)

## Clubs and Chairmen

- Bakersfield, Calif.—Mrs. Gary Parker, 5900 Stockdale Hwy. Apt. #1, Bakersfield, Calif. 93309  
 Berkeley-East Bay, Calif.—Mrs. David E. Gregory, 7253 Snake Rd., Oakland, Calif. 94612  
 Contra Costa, Calif.—Mrs. Roger James, 63 Ivy Dr., Orinda, Calif. 94563  
 Fresno, Calif.—Mrs. James P. Waller, 126 E. Harvard Ave., Fresno, Calif. 93705  
 Marin County, Calif.—Mrs. Elizabeth S. Bradshaw, 146 Marina Vista Dr., Larkspur, Calif. 94939  
 \* Monterey Peninsula, Calif.—Mrs. Burton Doolittle, P.O. Box 400, Carmel, Calif. 93921  
 Palo Alto, Calif.—Mrs. John T. Blodgett, 837 Sutter, Palo Alto, Calif. 94303  
 Sacramento, Calif.—Mrs. Glenn W. Wilson, 3622 Fair Oaks Blvd., Sacramento, Calif. 95825  
 San Francisco, Calif.—Mrs. John Tobin, 2515 Gough St., San Francisco, Calif. 94123  
 San Jose, Calif.—Mrs. John Bruning, 12930 Regan La., Saratoga, Calif. 95070  
 San Mateo County, Calif.—Mrs. Robert D. Ohlson, 1925 Parkside Ave., Hillsborough, Calif. 94010  
 \* Solano County-Napa, Calif.—Mrs. H. T. Butler, 163 S. Montgomery, Napa, Calif. 94558  
 Stockton, Calif.—Mrs. Joseph Diehl, 7234 N. Pershing, Stockton, Calif. 95207  
 Valley of the Moon, Calif.—Mrs. Paul B. Kelly, 3270 Montecito Ave., Santa Rosa, Calif. 95404  
 Yuba-Sutter, Calif.—Mrs. Sherwin Murry, 487 St. James Ct., Yuba City, Calif. 95991  
 Honolulu, Hawaii—Mrs. Don Hoskins, 94-296 Kahuahele, Waipahu 96796—Tel.: 676-535  
 \* Do not send APO San Francisco addresses to the San Francisco membership chairman.



## PHI PROVINCE SOUTH

## CALIFORNIA

Acton (See Antelope Valley, Calif.)  
 Agoura (See Covina-Pomona, Calif.)  
 Alhambra (See Pasadena, Calif.)  
 Alpine (See San Diego, Calif.)  
 Altadena (See Pasadena, Calif.)  
 Anaheim (See North Orange County, Calif.)  
 Arcadia (See Pasadena, Calif.)  
 Azusa (See Covina-Pomona, Calif.)  
 Balboa (See South Coast, Calif.)  
 Balboa Island (See South Coast, Calif.)  
 Beverly Hills (See Los Angeles, Calif.)  
 Big Bear (See San Bernardino, Calif.)  
 Bonita (See San Diego, Calif.)  
 Borrego Springs (See San Diego, Calif.)  
 Brea (See North Orange County, Calif.)  
 Buena Park (See North Orange County, Calif.)  
 Burbank (See Glendale, Calif.)  
 Capistrano (See South Coast, Calif.)  
 Carlsbad (See La Jolla, Calif.)  
 Carpinteria (See Santa Barbara, Calif.)  
 Chatsworth (See San Fernando Valley, Calif.)  
 Cheviot Hills (See Santa Monica-Westside, Calif.)  
 Chula Vista (See San Diego, Calif.)  
 Claremont (See Covina-Pomona, Calif.)  
 Colton (See San Bernardino, Calif.)  
 Conoga Park (See San Fernando Valley, Calif.)  
 Coronado (See San Diego, Calif.)  
 Corona (See Riverside, Calif.)  
 Corona del Mar (See South Coast, Calif.)  
 Costa Mesa (See South Coast, Calif.)  
 Covina (See Covina-Pomona, Calif.)  
 Culver City (See Santa Monica-Westside, Calif.)  
 Del Rosa (See San Bernardino, Calif.)  
 Descanso (See San Diego, Calif.)  
 Downey (See Whittier, Calif.)  
 Duarte (See Pasadena, Calif.)  
 Edwards (See Antelope Valley, Calif.)  
 El Cajon (See San Diego, Calif.)  
 El Segundo (See South Bay, Calif.)  
 Encino (See San Fernando Valley, Calif.)  
 Escondido (See La Jolla, Calif.)  
 Fillbrook (See La Jolla, Calif.)  
 Fillmore (See Ventura County, Calif.)  
 Flintridge (See La Canada Valley, Calif.)  
 Fullerton (See North Orange County, Calif.)  
 Glendale (See Glendale, Calif.)  
 Glendora (See Covina-Pomona, Calif.)  
 Goleta (See Santa Barbara, Calif.)  
 Gorman (See Antelope Valley, Calif.)  
 Granada Hills (See San Fernando Valley, Calif.)  
 Green Valley (See San Bernardino, Calif.)  
 Hawaiian Gardens (See Long Beach, Calif.)  
 Hermosa Beach (See South Bay, Calif.)  
 Highland (See San Bernardino, Calif.)  
 Hollywood (See Los Angeles, Calif.)  
 Huntington Beach (See South Coast, Calif.)  
 Inglewood (See Los Angeles, Calif.)

Irvine (See South Coast, Calif.)  
 La Canada (See La Canada Valley, Calif.)  
 La Crescenta (See Glendale, Calif.)  
 Laguna Beach (See South Coast, Calif.)  
 La Habra (See Whittier, Calif.)  
 La Jolla (See La Jolla, Calif.)  
 Lake Arrowhead (See San Bernardino, Calif.)  
 Lakeside (See San Diego, Calif.)  
 Lakewood (See Long Beach, Calif.)  
 La Mesa (See San Diego, Calif.)  
 La Mirada (See Whittier, Calif.)  
 Lancaster (See Antelope Valley, Calif.)  
 La Puente (See Covina-Pomona, Calif.)  
 La Verne (See Covina-Pomona, Calif.)  
 Lemon Grove (See San Diego, Calif.)  
 Lomita (See South Bay, Calif.)  
 Long Beach (See Long Beach, Calif.)  
 Los Angeles (See Los Angeles or Santa Monica-Westside, Calif.)  
 Los Alamitos (See Long Beach, Calif.)  
 Malibu (See Santa Monica-Westside, Calif.)  
 Manhattan Beach (See South Bay, Calif.)  
 Mar Vista (See Santa Monica-Westside, Calif.)  
 Mission Hills (See San Fernando Valley, Calif.)  
 Mission Viejo (See South Coast, Calif.)  
 Mojave (See Antelope Valley, Calif.)  
 Monrovia (See Pasadena, Calif.)  
 Montrose (See Glendale, Calif.)  
 Moorpark (See Ventura, Calif.)  
 National City (See San Diego, Calif.)  
 Newport Beach (See South Coast, Calif.)  
 North Hollywood (See San Fernando Valley, Calif.)  
 Northridge (See San Fernando Valley, Calif.)  
 Nuevo (See Riverside, Calif.)  
 Oceanside (See La Jolla, Calif.)  
 Ojai (See Ventura, Calif.)  
 Ontario (See Covina-Pomona, Calif.)  
 Orange (See South Coast, Calif.)  
 Oxnard (See Ventura County, Calif.)  
 Pacific Palisades (See Santa Monica-Westside, Calif.)  
 Pacoima (See San Fernando Valley, Calif.)  
 Palmdale (See Antelope Valley, Calif.)  
 Panorama City (See Camelback, Ariz.)  
 Palos Verdes Estates (See South Bay, Calif.)  
 Paradise Valley (See Camelback, Ariz.)  
 Pasadena (See Pasadena, Calif.)  
 Pine Valley (See San Diego, Calif.)  
 Placentia (See North Orange County, Calif.)  
 Playa Del Rey (See South Bay, Calif.)  
 Pomona (See Covina-Pomona, Calif.)  
 Pomona Valley (See Covina-Pomona, Calif.)  
 Port Hueneme (See Ventura County, Calif.)  
 Portuguese Bend (See South Bay, Calif.)  
 Quartz Hill (See Antelope Valley, Calif.)  
 Rancho Santa Fe (See La Jolla, Calif.)

Redlands (See Redlands, Calif.)  
 Redondo Beach (See South Bay, Calif.)  
 Reseda (See San Fernando Valley, Calif.)  
 Riverside (See Riverside, Calif.)  
 Rolling Hills (See South Bay, Calif.)  
 Rosamond (See Antelope Valley, Calif.)  
 Rossmore (See Long Beach, Calif.)  
 San Bernardino (See San Bernardino, Calif.)  
 San Clemente (See South Coast, Calif.)  
 San Diego (See San Diego, Calif.)  
 San Dimas (See Covina-Pomona, Calif.)  
 San Fernando (See San Fernando Valley, Calif.)  
 San Gabriel (See Pasadena, Calif.)  
 San Marino (See Pasadena, Calif.)  
 Santa Ana (See South Coast, Calif.)  
 Santa Barbara (See Santa Barbara, Calif.)  
 Santa Monica (See Santa Monica-Westside, Calif.)  
 Santa Paula (See Ventura County, Calif.)  
 Santee (See San Diego, Calif.)  
 Seal Beach (See Long Beach, Calif.)  
 Sepulveda (See San Fernando Valley, Calif.)  
 Sherman Oaks (See San Fernando Valley, Calif.)  
 Signal Hill (See Long Beach, Calif.)  
 Simi (See Ventura County, Calif.)  
 Spring Valley (See San Diego, Calif.)  
 South Pasadena (See Pasadena, Calif.)  
 Studio City (See San Fernando Valley, Calif.)  
 Sunland (See La Canada Valley, Calif.)  
 Sunset Beach (See Long Beach, Calif.)  
 Sun Valley (See San Fernando Valley, Calif.)  
 Surfside (See Long Beach, Calif.)  
 Sylmar (See San Fernando Valley, Calif.)  
 Tarzana (See San Fernando Valley, Calif.)  
 Temple City (See Pasadena, Calif.)  
 Thousand Oaks (See Ventura County, Calif.)  
 Torrance (See South Bay, Calif.)  
 Tustin (See South Coast, Calif.)  
 Upland (See Covina-Pomona, Calif.)  
 Van Nuys (See San Fernando Valley, Calif.)  
 Venice (See Santa Monica-Westside, Calif.)  
 Ventura (See Ventura County, Calif.)  
 Victorville (See San Bernardino, Calif.)  
 Vista (See La Jolla, Calif.)  
 Vista Lejana (See La Canada Valley, Calif.)  
 West Covina (See Covina-Pomona, Calif.)  
 West Los Angeles (See Santa Monica-Westside, Calif.)  
 Westminster (See Long Beach, Calif.)  
 Whittier (See Whittier Area, Calif.)  
 Winnetka (See San Fernando Valley, Calif.)  
 Woodland Hills (See San Fernando Valley, Calif.)  
 Yorba Linda (See North Orange County, Calif.)  
 Yucaipa (See Redlands, Calif.)

## Clubs and Chairmen

Antelope Valley, Calif.—Mrs. A. H. Anderson, 8717 West Ave. L, Lancaster, Calif. 93534  
 Covina-Pomona, Calif.—Gen. Chm. Mrs. J. M. Swift, 1020 S. Hillward, West Covina, Calif. 91790  
 (Claremont) Mrs. L. D. Middleton, 1464 Lafayette Rd., Claremont, Calif. 91711  
 (Ontario) Mrs. T. Bleiler, 657 W. J. St., Ontario, Calif. 91762  
 Glendale, Calif.—Mrs. Charles Ranek, 1866 Idlewood, Glendale, Calif. 91202  
 La Canada Valley, Calif.—Mrs. Marshall McDonald, 4140 Woodleigh La. Pasadena, Calif. 91103  
 La Jolla, Calif. (Adele Taylor Alford)—Mrs. Carl D. Dustin, 8212 La Jolla Shores Dr., La Jolla, Calif. 92037  
 Long Beach, Calif.—Mrs. Tom Harmon, 458 Campo Dr., Long Beach, Calif. 90803  
 Los Angeles, Calif.—Mrs. Edward B. Berrien, 1354 Club View Dr., Los Angeles, Calif. 90024  
 North Orange County, Calif.—Fullerton-Anaheim Area-General Chairman: Mrs. A. W. Fischer, 1165 W. Las Palmas Dr., Fullerton, Calif. 92632  
 Co-Chairmen: Mrs. Roger Hindman, 736 W. Elm, Fullerton, Calif. 92632

Mrs. Wiley Conover, 1062 W. Valencia Mesa Dr., Fullerton, Calif. 92632  
 Pasadena, Calif.—General Chairman: Mrs. Dale Reid, 705 Plymouth Rd., San Marino, Calif. 91108  
 Pasadena Area—Mrs. Robert M. Chambers, 3575 Grayburn Rd., Pasadena, Calif. 91107  
 Private Schools—Mrs. Gary Hayward, 345 El Encanto Dr., Pasadena, Calif. 91107  
 San Marino-South Pasadena—Mrs. Thomas Santley, 715 La Mirada, San Marino, Calif. 91108  
 Arcadia-Monrovia-Duarte—Mrs. Jack Saelid, 821 Balboa Dr., Arcadia, Calif. 91006  
 San Gabriel-Alhambra-Temple City—Mrs. Miles Coleman, 512 W. Coolidge Dr., San Gabriel, Calif. 91775  
 Redlands, Calif.—Mrs. James M. Keefe, 1520 Elizabeth St., Redlands, Calif. 92373  
 Riverside, Calif.—Mrs. Donald Borden, 6168 Oswego Dr., Riverside, Calif. 92506  
 San Bernardino, Calif.—Mrs. J. W. Hall, 336 E. Ralston, San Bernardino, Calif. 92405  
 San Diego, Calif.—In-Town—Mrs. K. H. Stomberg, 3765 Pioneer Pl., San Diego, Calif. 92103



- Out-of-town—Mrs. R. Svalstad, 3826 Pinto Pl., Spring Valley, Calif. 92077
- San Fernando Valley, Calif.:
- General Chairman: North Hollywood, San Fernando, Studio City, Sun Valley—Mrs. A. A. Armstrong, 3101 Fryman Rd., Studio City Calif. 91604
- Encino, Sherman Oaks, Van Nuys—Mrs. Richard Adams, 15960 Valley Wood Rd., Sherman Oaks, Calif. 91403
- Calabasas (Hidden Hills), Canoga Park, Reseda, Tarzana, Woodland Hills: Mrs. G. L. Scott, 22154 Tiara St., Woodland Hills, Calif. 91364
- Chatsworth, Granada Hills, Mission Hills, Northridge, Panorama City, Sepulveda, Sylmar: Mrs. B. J. Whitaker, 18310 Ludlow St., Northridge, Calif. 91324
- Santa Barbara, Calif.—Mrs. C. H. Reynolds, 3835 Foothill Rd., Santa Barbara, Calif. 93105
- Santa Monica—Westside, Calif.—Mrs. Walter Eichenhofer, 750 Greentree Rd., Pacific Palisades, Calif. 90272
- South Bay, Calif.—Mrs. William K. Clarkson, 6804 Eddinghill Dr., Palos Verdes, Calif. 90274
- South Coast, Calif.—Newport Beach—Mrs. Norman J. Egli, 312 Robin Hood, La., Costa Mesa, Calif. 92627
- Santa Ana—Mrs. Marie Timmons, 2314 Oakmont Ave., Santa Ana, Calif. 92706
- Laguna Beach—Mrs. Roger Liljestrom, 158 Sunset Terrace, Laguna Beach, Calif. 92651
- Ventura County, Calif.—Mrs. W. W. Bailard, 1167 Say Rd., Santa Paula, Calif. 93060
- Whittier Area, Calif.—Mrs. W. R. McChrystal, 15990 Graceldo La., Whittier, Calif. 90603



# Mortar Board



LuAnn Leisy, Arizona A



Kay Randis, Ohio B



Gayle Helt, Ohio A



Jeanne Krouse, Illinois E



Liza Wood, Alabama A



Joan Williams, Texas F



Peggy Furgeson, Texas F

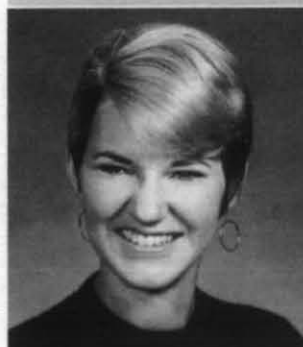

Cathy Harlan, New York A



Jan Fellers, Ohio B



Sybil Marty, Mississippi A



Patti Otto, California Z



Pam Cohn, Arizona A



Kathryn Schledwitz, Mississippi A



Cindy Shaughnessy, South Carolina A



DeDe Wild, Arizona A





Jan Hunt, Oklahoma B



Maureen Maurer, Ohio E



Pat Gres, New Mexico A

## WHO'S WHO



Marlene MacDonald, Indiana  
T



Sally Hewell, Texas Δ



Lynn Garvie, Virginia Δ



Alex Doyle, New Mexico A



Jean Ann Shelton, Oklahoma  
B



Karen Owens, Missouri A



Bonnie Sears, Texas Δ



Cathy Duszynski, Ohio E



Mary Johnson, Ohio E



Susannah Davis, Virginia Δ



Mary Emily Cook, Missouri A



Lynn Ridge, Oklahoma B





Sandy McFall, Ohio Z, Sigma Alpha Eta



Mary Watkins, D. C. A, Phi Beta Kappa

## Honoraries



Carla Murray, Texas B, Alpha Lambda Delta



Tina Mueller, Maryland B, Phi Kappa Phi



Lou Wright, Ohio E, Dean's List, Lambda Kappa Sigma



Barbera Bulman, Illinois O, Kappa Omicron Phi



Diane Strock, Ohio B, Phi Alpha Theta



Betsy Reed, Minnesota A, All-Greek Honorary



Patsy Cranmer, Ohio Z, Kappa Delta Pi



Phyllis Pratt, Ohio Z, Pi Sigma Alpha



Chris Eisele, Indiana I, Dean's List, Delta Psi Kappa



Debbie Gibson, Arizona A, Spurs



Deanne Kloefer, Idaho A, Alpha Lambda Delta



# Honoraries



Anne Robinson, Ohio Z, Alpha  
Lambda Delta, Kappa Delta Pi



Diane Seay, Texas B, Theta  
Sigma Phi, Dean's List



Brenda Stanfield, Missouri A,  
Eta Sigma Phi



Marsha Martin, Kansas B,  
Spurs



Jane Bauer, Indiana I', Dean's  
List, Delta Psi Kappa



Sidney Emas, Ohio Z, Kappa  
Delta Pi



Karen Ker, New York Δ, Ho-  
Nun-De-Kah, Pi Lambda  
Theta, Phi Kappa Phi



Missy Cadmus, Indiana I',  
Dean's List, Delta Psi Kappa



Karen Doll, Missouri A, Phi  
Beta Kappa



Nancy Armstrong, Ohio Z,  
Alpha Gamma Delta, Kappa  
Delta Pi



Susan Montgomery, Arizona  
B, Alpha Lambda Delta



Nancy Waller, Mississippi A,  
Dean's List





Sue Himstreet, California T,  
Dean's List, Beta Alpha Psi



Carolyn Senty, Ohio Z, Cwens,  
Alpha Gamma Delta

## Honoraries



Gwynne Lewis, New York Δ,  
Phi Kappa Phi



Linda Rusling, Mississippi Δ,  
Dean's List, Tau Beta Sigma



Conni Whitaker, Maryland B,  
Diamond



Kathy Skok, Idaho, Δ, Spurs,  
Alpha Lambda Delta, Theta  
Sigma Phi



Kathy Carrico, Kansas B,  
Spurs



Sharon Scudder, Ohio Z, Al-  
pha Gamma Delta



Laura Tracy, Missouri Δ, Sig-  
ma Rho Sigma



Bette Richardson, Indiana Δ,  
Alpha Phi Gamma, Theta Sig-  
ma Phi



Cindy Forrest, Ohio Z, Sigma  
Alpha Eta



Vicki Murray, Pennsylvania E,  
Alpha Lambda Delta, Phi Kap-  
pa Phi



Cathy Lombardo, Oregon Δ,  
Phi Theta



# Honoraries



Barbara Barnhart, Ohio B,  
Omicron Nu



Susan Piggott, Ohio Z, Sigma  
Alpha Eta, Kappa Delta Pi



Susan Rehschuh, Kansas B,  
Delta Phi Delta



Phyllis Morgan, Illinois O, Sig-  
ma Delta Chi



Carol Jones, New York Δ, Pi  
Lambda Theta, Phi Kappa Phi,  
Omicron Nu



Barbara Wolfson, Illinois Zeta,  
Atius (Soph. Honorary)



Susie Kirts, Indiana T, Dean's  
List, Tau Beta Sigma



Colleen Montell, Idaho A, Phi  
Upsilon Omicron



Lynn Temple, Ohio Z, Kappa  
Delta Pi



Cindy Winters, Indiana A,  
Theta Sigma Phi



Jeanne Oltmans, Oregon A,  
Kwama (Soph. Honorary)



Sherry Smith, Ohio Z, Sigma  
Delta Pi



Anne Fitz, Missouri A, Pi  
Lambda Theta, Sigma Epsilon  
Sigma



# Honoraries



Jill McDonald, Arizona B,  
Spurs



Paula Kieffer, Missouri A, Pi  
Mu Epsilon



Karen Ensign, Ohio A, Speech  
Hearing Honorary



Janet Cogswell, Colorado B,  
Spurs, Talarian



Susie Abts, Ohio Z, Alpha  
Gamma Delta



Sue Vrieze, Minnesota A,  
Dean's List



Martha Viner, Iowa B, Beta  
Beta Beta, President's List



Marsha Garrett, Kansas B, Al-  
pha Lambda Delta, Kappa  
Delta Pi



Barb Bresler, Ohio Z, Kappa  
Delta Pi



Ann Allen, Texas B, Dean's  
List, Zeta Phi Eta



Mary Jane Kettler, Ohio Z,  
Cwens



Cathy Breaux, Mississippi A,  
Alpha Lambda Delta, Tau  
Beta Sigma



Jan Inglis, Ohio E, Mu Phi Ep-  
silon





Felicia Nicholson, Georgia A, Sigma Phi Epsilon Pledge Sweetheart



Nancy Ellerman, California T, Kappa Sigma Princess



Dru Arthur, New Mexico A, Sweetheart of Sigma Alpha Epsilon

## Fraternity Sweethearts



Bev Bailey, Indiana Z, Sweetheart of Beta Theta Pi



Babbie Griffin, Ohio Z, Phi Delta Theta Sweetheart



Mary Cotton, Oregon T, Sweetheart of Sigma Chi



Susan Burke, Alabama A, Alpha Tau Omega Sweetheart



Mary Hooten, Texas B, Alpha Tau Omega Sweetheart



Linda Tucker, Maryland B, Sigma Chi Sweetheart Court



Jan Bankhead, Georgia A, Alpha Kappa Psi Sweetheart



Donna Huskey, Missouri A, Phi Delta Theta Sweetheart



Sally Grayson, Arizona B, Sweetheart of Kappa Sigma



Gwen Brittain, Georgia A, Sigma Pi Sweetheart Court



Ellen Gardiner, Tennessee B, Pi Kappa Alpha Dream Girl



Beth Huff, Texas T, Sigma Alpha Epsilon Watermelon Bust Queen



# Fraternity Sweethearts



Carole Lay, New Mexico A,  
NROTC Queen



Sue Carter, Ohio E, Alpha Sig-  
ma Phi Sweetheart



Ann Stephens, Ohio Z, Alpha  
Delta Phi Sweetheart



Rise Strain, Georgia A, Payne  
Hall Dorm Sweetheart Court



Nancy Jordan, California T,  
Delta Sigma Phi Dreamgirl



Kathy Brownlee, Georgia A,  
Alpha Phi Omega Sweetheart



Flo Criss, Tennessee B, Sweet-  
heart of Sigma Chi



Susan Givens, Oklahoma B,  
FFA Sweetheart



Nancy Walker, Arizona A, Sig-  
ma Nu Sweetheart



Carolyn Griffin, Virginia T,  
Kappa Alpha Rose



Ginger Buck, D. C. A, Sigma  
Chi Sweetheart Court



Robin Roulette, Arizona B,  
Sweetheart of Phi Kappa Psi



Valerie Shields, California E,  
Sigma Chi Sweetheart



Flossie Cunningham, Georgia  
A, Theta Chi Pledge Sweet-  
heart



Elaine Nalls, Virginia A,  
Dream Girl of Pi Kappa  
Alpha



# Pi Beta Phi Pledges

These young ladies have pledged Pi Beta Phi at colleges and universities since October 1, 1968. Chapters are listed in alphabetical order.

**Alabama Alpha**—Kirksey Pritchard, Mobile; Anna Hall, Huntsville.

**Alabama Gamma**—Susan Torgerson.

**Alberta Alpha**—Heather Davies, Colleen Carr, Sandi Heath, Wendy Havelock, Wendy Hyde, Barbara Herringer, Anne Laycraft, Wendy Parris, Carol Radomsky, Susan Rennebohm, Carol Rolf, Sally Short, Laurie Smith, Vera Vandermeer, Leslie Whitehead, Janet Yoneda, Donna Neumann.

**California Epsilon**—Linda Bourne, San Diego; Terri Briggs, Santa Ana; Linda Cherniack, Van Nuys; Wendy Criscuolo, La Jolla; Denise Deutsch, Covina; Jenny Herren, Orange; Patricia Higgins, San Diego; Nancy Hoffman, Irvine; Perry Holley, Upland; Joan Hostetter, Anaheim; Lucy Hudgins, La Jolla; Susan Jewell, Sherman Oaks; Meg McKenzie, Granada Hills; Pahl Newlon, Orange; Laurie Peterson, San Diego; Joanne Redlinger, San Diego; Cathy Rice, Northridge; Diane Roller, Monrovia; Barbee Rubenstein, Piedmont; Kathy Skiles, San Diego; Sheldra Stone, Palos Verdes; Wendy Sulhoff, Northridge; Marianne Sullivan, Santa Ana; Nancy Sutherland, Stockton; Chris Worth, Rolling Hills.

**Colorado Beta**—Chris Berizzi, Riverside, Conn.

**Florida Delta**—Anne Barben, Avon Park; Blyth Blackburn, Atlanta, Ga.; Anne Brown, Jeannie Brown, Kathy Dolan, Sarah Edwards, Judy Stephens, Orlando; Barb Brown, St. Petersburg; Susan Brown, East Palatka; Susan Burbridge, Susan Shaver, Ft. Lauderdale; Lou Caldwell, Haines City; Mary Jo Codianne, N. Miami Beach; Pat Daley, Coral Gables; JoAnn Durako, Riviera Beach; Sharlan Eng, Susan Farris, Eva McSwine, Gainesville; Jane Fromme, Carolyn Utsey, Jacksonville; Liz Green, Palm Beach Shores; Doris Hachmuth, Toms River, N. J.; Holly Ledbetter, Margery Moss, Orange Park; Jan Littlefield, Tampa; Patti Lutter, Naples, Linda Manning, Clearwater; Janis Mohrbacher, Susan Shepard, Miami; Linda Parker, Leesburg; Marcia Platte, Ormond Beach; Tina Provenza, St. Augustine; Carol Ritter, West Palm Beach; Gwyn Shuler, Valparaiso; Carolyn Simmons, Sandra Walker, Sarasota; Kaye Ellen Thacker, Kissimmee; Jody Yearly, Satellite Beach.

**Georgia Alpha**—Mary Ellen Calhoun, Barbara Dawson, Martha Edwards, Trudy Kitchin, Sharon Maier, Carole Manley, Rise Strain, Atlanta; Mal Sheffield, Augusta; Elizabeth Kennedy, Byron; Evelyn Hammel, Chamblee; Ann Greeson, Chatsworth; Janice Bankhead, College Park; Becky Dillard, Columbia, S.C.; Pennee Few, East Point; Carol Andrews, St. Petersburg, Fla.; Kristin Hofeldt, Stone Mountain; Eliz-

abeth Karsten Carson, Tifton; Ellen Louise Fisher, Aiken, S.C.; Yvonne Fitzgerald, Karen Hale, Athens; Carolyn Blaine, Karen Ford, Nancy Helen Lonsack, Atlanta; Linda Carol Neal, Atlantic Beach, Fla.; Kathy Brownlee, Columbus; Ann Cunningham, Caroline Sizer, Coral Gables, Fla.; Maria Gilbert, Cordele; Dee Ann Butler, Cumming; Sue Ann Callis, Dallas, Tex.; Kathleen Bremner, Dalton; Corry Gwen McPherson, Cecilia Shook, Decatur; Patricia Carol Few, Ronnie Hembree, East Point; Pamela Ann Eudy, Henderson, N.C.; Beverly Ann Dunn, Jeddah, Saudi Arabia; Renee Weldon, Lavonia; Jane Jackson, San Antonio, Tex.; Susan Ulm, Tampa, Fla.; Florence M. Cunningham, Wilmington, Ohio.

**Idaho Alpha**—Tina Kevan, Boise; Rita Jankowski, Twin Falls; Teri Nelson, Kamiah; Claire Reed, Kendrick; Eldonna Shaw, DeSmet.

**Illinois Beta-Delta**—Ann Christianson, Villa Park; Ritchell Craig, St. Louis; Carol Daugherty, Palantine; Toni Freed, Downey Hillmeyer, Denver, Colo.; Jane Fuhlbruegge, Winona, Minn.; Claudia McFadden, Peotone; Jody Nelson, Iowa City, Iowa; Jane Schneider, Wilmette; Judy Tapper, Knoxville; Pam Totono, Willow Springs; Judy Waggoner, Elm Grove, Wis.

**Illinois Epsilon**—Diane Arthur, East Cleveland, Ohio; Barbara Aye, Tampa, Fla.; Jeanette Bowen, Elyria, Ohio; Gail Canning, Bay Village, Ohio; Laura Chen, Mt. Prospect; Melanie Cottle, Wooster, Ohio; Kathy Ebert, St. Paul, Minn.; Barbara Fossum, Sumner, Md.; Ellen Frell, Bloomington; Sarah Gammon, Washington, D.C.; Carole Groschen, Mound, Minn.; Sherry Hale, Santa Barbara, Calif.; Pam Howell, Morrow, Ga.; Valerie Jamra, Toledo, Ohio; Jean Anne Johnson, Grand Rapids, Minn.; Susan Johnson, Akron, Ohio; Abbie Jones, Des Moines, Iowa; Osa Kendrick, Stratford, Tex.; Janet Kurzeka, Minnetonka, Minn.; Janet McCarthy, Flemington, N.J.; Margaret Ann Newell, Orange, Conn.; Kathryn Plummer, Wilton, Conn.; Cathryn Ritzenberg, Washington, D.C.; Jeanne Sachse, Towson, Md.; Judy Shepard, Evansville, Ind.; Joan Sourapas, River Forest; Jane Stuart, Baltimore, Md.; Lea Stublarec, Silver Spring, Md.; Polly Tate, Canton, Ohio; Michele Watson, Arlington, Va.; Lynn Webster, Winter Park, Fla.; Jennifer Whelan, Grosse Point Farms, Mich.

**Illinois Zeta**—Eddie Brazaitis, La Grange; Lindsay Clodfelter, Bloomington; Jan Cross, Dorie Finnerman, Peoria; Glenda Gordon, La Grange; Peggy Jordan, Elmhurst; Marilyn Kammlade, Carbondale; Judith Kirkwood, Urbana; Paula Klein, Springfield; Marcia Krah, Park Ridge; Debbi Lenz, Lincoln; Kathy Mickenbecker, Berwyn; Marcia Owens, Cary;



Meredith Shute, Park Ridge; Wilma Smelcer, Waukegan; Cathy Swengel, Henry; Jan Van Arsdale, Highland Park; Lynn Walters, Naperville; Kathy Virgona, South Holland.

**Illinois Eta**—Nancy Hill, Judy Snow, Decatur; Nancy Snyder, Warsaw Woods, Mo.; Melina Ahlgren, Watseka; Kathy Daschler, Bettendorf, Iowa; Jean Fox, Joliet; Linda Gray, Park Ridge; Kristina Hoyert, Naperville; Chris Jacobs, Gurnee, Mary Kennedy, Mt. Prospect; Ann Kraemer, Belleville; Gail Lukacek, Oak Lawn; Pamela Lockart, Shelbyville; Laurie Meyers, Evanston; Jean Nees, Belinda Ohren, Monmouth; Cheryl Nothstine, Jackie Oyan, Peoria; Kathy O'Mullen, Chicago; Kathy Partington, Sparta; Deanna Pence, Joy; Ellen Schaible, Clarendon Hills; Mary Anne Simpson, Henry.

**Illinois Theta**—Susan Dahl, Palos Heights; Sandra Kudra, Berwyn; Jean McGehee, Herndon, Va.; Nancy McNabb, Peoria; Ann Nothdurft, Chillicothe; Debbie Scroggins, Whitefish Bay, Wis.; Karen Slaff, Cedar Grove, N.J.

**Indiana Alpha**—Karen Marshal.

**Iowa Alpha**—Bonnie Carver, Evanston, Ill.; Naomi Hocker, Indianapolis, Ind.; Diane Inman, Galesburg, Ill.; Ellen Sunny McKibber, Maradas, Calif.; Benec Siminnee, Des Moines; Karen MacLeod, Chicago, Ill.; Pam Reynolds, Ollie; Suzanne Clark, Milford; Bonnie Briscoe, Arlington Heights, Ill.; Katy Hicklin, Wapello; Becky McCreary, Centerville.

**Kansas Alpha**—Linda Chinn, Shawnee Mission; Debbie Miller, Moberly; Sharon Rogers, Olathe.

**Massachusetts Beta**—Margaret Austin, Belchertown; Mary Bositis, Worcester; Diane Brousseau, Methuen; Jeanne Margaret Cochran, East Longmeadow; Barbara Ann Corby, Justine DePasquale, Leominster; Margaret Cruz, Taunton; Mary Curran, Northbridge; Tevis Kimball, Northboro; Mary Anne Lawless, Marion; Patricia McNeil, Nashua, N.H.; Kathleen O'Donnell, Revere; Stella Pappas, Dorchester; Jean Sherman, Arlington; Susan Snyder, Convent, N.J.; Cynthia Whalen, Newburyport.

**Michigan Gamma**—Sheri Antinoja, Linda Johnson, Detroit; Walleen Arndt, St. Clair Shores; Barbara Kress, Gross Pointe; Leslie Baird, Bloomfield Hills; Christine Reinert, Saginaw; Ellen Derrick, Birmingham; Carolyn Dery, Lincoln Park.

**Michigan Delta**—Linda Bristol, Almont; Sharon Drake, South Bend; Joan Harris, Salem, N.J.; Marti McIntyre, Albion; Barb Martens, Muskegon; Carol Repke, Park Forest, Ill.; Marti Spaeth, Kalamazoo; Karen Stefanski, Northville; Carol Stiles, Milford; Becky Stott, Wilmette, Ill.; Paula Verhailig, Flushing; Cathy Warrick, Midland.

**Minnesota Alpha**—Lynn Baker, Patricia Barrick, Cynthia Fischer, Deborah Napier, Judy Pitblado, Linda Schmirler, St. Paul; Karen Beeth, Marcia Dean,

Sally Hansen, Linda Larson, Susan Lieb, Judith Mendenhall, Kathy Miller, Karen Sims, Cheryl Sinning, Julie Traun, Minneapolis; Andi Bieri, Red Wing; Connie Kraft, Austin; Dustin Macgregor, Wayzata; Rebecca Schmidt, Hinckley; Susan Wickersham, Ferguson Falls.

**Mississippi Alpha**—Judy Barron, Pascagoula; Joyce Copeland, Laurel; Jon Walker, Mobile, Alabama.

**Mississippi Beta**—Anne Anderson, Shreveport, La.; Verely Baird, Birmingham, Ala.; Jenny Kay Baldwin, Dallas, Tex.; Jane Ballenger, Pine Bluff, Ark.; Mary Broyles, North Little Rock, Ark.; Susan Brumfield, McComb; Leslie Butler, Columbus, Ga.; Stella Covington, Summit; Celia Cupp, Hot Springs, Ark.; Susan Donahower, Biloxi; Jeani Duckett, Falls Church, Va.; Judy Faggard, Moss Point; Chris Fontenot, Hollandale; Nancy Garretson, Springfield, Va.; Dianne Hood, Jackson; Mary Ann Ivey, Orlando, Fla.; Mary Beth LaPlant, Sikeston, Mo.; Ann Latture, Hot Springs, Ark.; Eamy Little, Montgomery, Ala.; Harriet May, Caruthersville, Mo.; Gail Means, Darla Micci, Memphis; Cathy Moss, Jackson; Toma Dee Noble, Hot Springs, Ark.; Gena Nunnelee, Sikeston, Mo.; Nancy Owen, Clarksdale; Roxanne Owen, Marks; Michele Pilgreen, Brookhaven; Nancy Robinson, St. Clair Shores, Mich.; Rayner Sessions, Rene Sherard, Clarksdale; Caroline Smith, Tallulah, La.; Liza Toler, Kansas City, Mo.; Mary Tooke, Shreveport, La.; Olivia Walker, Jackson; Barbara Williams, Memphis; Fran Wood, Batesville; Jan Draughn, Sally Moorehead, Greenwood.

**Missouri Beta**—Suzanne Berry, Cherry Carper, Sherry Davis, Verna Dickson, Joan Dougherty, Nancy Ellis, Linda Fisher, Katie Kuhne, Sally Mahe, Camille Menino, Trina Mohrbacher, Liz O'Connor, Fran Purcell, Jackie Schauer, Helen Speer.

**New York Delta**—Mary Antenen, Hamilton, Ohio; Mary Barker, Somerville, N.J.; Jean Benschop, Royal Oak, Mich.; Lynn Berry, St. Louis, Mo.; Winifred Briddell, Baltimore, Md.; Carol-Sue Cramer, Utica; Nancy Drews, Poughkeepsie; Nicolina Fedele, Queens Village; June Feeks, Ossining; Betsy Fineberg, Haverstown, Pa.; JoAnn Flickinger, Hamburg; Anne Golden, Bronx; Elizabeth Gumm, Bellevue, Neb.; Virginia Haynes, Schenectady; Cynthia Howe, Chesterfield, Mo.; Roberta Hardy, Salt Lake City, Utah; Janice Kulik, Corning; Joyce Leslie, Buffalo; Patricia MacCallum, New Hartford; Monica Mather, Franklinville; Corrine Meredith, No. Syracuse; Phyllis Plaine, Schenectady; Mary Prosser, Deerfield Beach, Fla.; Paige Randall, Apalachin; Sally Rogers, Media, Pa.; Virginia Rogers, Shaker Heights, Ohio; Cheryl Spinweber, Verdna; Susan Stark, Lockport; Judith Waligunda, Scranton, Pa.

**North Carolina Alpha**—Wanda Baxter, Greensboro; Susan Ellis, Jacksonville; Patricia McKinney, Fayetteville; Karen Thomas, Chapel Hill.

**North Dakota Alpha**—Gail Hendrickson, Mandan; Patty Hartman, Pleasant Lake; Catherine Brink, Bis-



mark; Terry Nelson, Langdon; Cheryl Olson, Wills-ton.

**Nova Scotia Alpha**—Carol Davison, Sydney; Tammy Dunnet, Port Credit; Lois Dyer, New York; Myra Holtzman, Saint John; Barbara Ann Gooday, Dottielou Myer, Gwendolyn O'Hara, Sandra Williamson, Halifax; Joy MacDonald, Sydney; Patricia Quin, New Waterford; Sharon Shore, Glace Bay; Vicki Jeans, Liverpool; Marcia Green, Halifax; Jugy Fearn, Montreal; Goldie Star, Sydney.

**Ohio Alpha**—Geri Dale, Pittsburg, Pa; Kacy Conner, Marsha Abbott, Columbus; Robin Smith, Sally Stauffer, Athens; Kent Hereford, Charleston, West Va.; Debbie Koepfer, Dayton; Nancy Perkins, Ramsey, N.J.; Joann Mike, Youngstown; Susan Miller, Jackie Miller, Dover; Connie Crow, Debbie Stoll, Cincinnati; Judy Wheat, Vienna, Va.; Barb Terzian, Patterson Air Force Base; Tonia Alexander, Gahanna; Pat Martin, Toledo; Barb Oiseth, Karen Rasussen, Arlington Va.; Bonnie Trinka, Canton.

**Ohio Beta**—Angela Gervais, Akron; Nancy Ann Rauth, Ashland; Susan Thoresen, Bay Village; Marilyn Hathaway, Betty Lee Lewis, Cincinnati; Marcia Armstrong, Beverly Beall, Susan Giovanello, Patricia Johnson, Christina Love, Merri Mall, Bernadette Mara, Jodelle Speer, Columbus; Paula Wenger, Dayton; Dianne Barker, Marietta; Ann Fessler, Maumee; Nancy Bird, Rocky River; Susan Miller and Linda Mueller, Sylvania; Cynthia Lahke, Terrace Park; Susan Hegg, Mary Ann Mollenkamp, Laura Niles, and Laurie Rowe, Toledo; Jeanne Peters, West Liberty; Carolyn Conroy, Worthington; Linda Mourer, Wright-Patterson A.F.B.; Vicki Fahey, Evanston, Ill.; Joyce Mary Alexander, Plainfield, N.J.; Carol Joan Modeski, Short Hills, N.J.; Judith Ruth Flaherty, Pittsburgh, Pa.; Sally Duckwall, Alexandria, Va.

**Ohio Epsilon**—Karen Lewis, Sandusky; Jody Butler, Kathy Casey, Debby Chitwood, Marsha Collins, Mary Connolly, Terry Eoff, Kathy Flanagan, Madonna Grzelak, Jan Hite, Diane Inglis, Mary Jane Klein, Mary Lou Kuebler, Carolyn Lake, Patti Monto, Mary Orwig, Pat Parton, Mary Jo Pennypacker, Diane Siemens, Ginny Stewart, Jean Van Wormer, Marlene Moody, Jean Rohr, Carole Wernimont, Toledo.

**Ohio Zeta**—Susan Sandberg, Akron.

**Ohio Eta**—Marjorie Fritz, Joy Jelleffe.

**Oklahoma Alpha**—Tisha Armstrong, Ada; Jill Dunkley, Denver, Colo.; Anne Regier, Wichita, Kan.

**Oklahoma Beta**—Linda Bourne, Ponca City; Janie Elkins, Bartlesville; Donna Roberts, Skiatook.

**Ontario Alpha**—Barbara Featherstone, Sherry Dins-

dale, Wendy McKay, Sheila Metzler, Elizabeth Wise, Toronto.

**Ontario Beta**—Carol Black, Rodney; Jill Clark, Cathy Creal, Pat Fischer, Mary Lumley, Hamilton; Lynn Foster, Don Mills; Marcia Green, Willowdale; Jeanne Henderson, Lynn McCaw, Janice Walker, London; Barb Holmes, Sue Pearce, Gail Pogue, Toronto; Pat Lander, Oshawa; Jo Anne Lush, Scarboro; Marlene Masales, Islington; Bev Saskoley, Dryden; Lynda Snider, Weston; Jane Summerville, Strathroy; Joanne Zaritsky, St. Catherines.

**Oregon Gamma**—Connie McConnel, Klamath Falls; Gail Sefton, Fullerton, Calif.

**South Carolina Alpha**—Linda Faye Delrosso, Franklin Square, New York.

**Tennessee Alpha**—Mary Ann Grant, Dianna Harwood, Mary Smartt, Chattanooga.

**Tennessee Beta**—Fran Austin, Medina, Ohio; Linda Faulkner, Dallas, Tex.

**Texas Beta**—Lucy Anderson, Magnolia, Ark.; Helen Andrae, Jefferson City, Mo.; Dee Baltz, Winnetka, Ill.; Nancy Brown, Abilene; Natalie Bryant, La Jolla, Calif.; Ann Buchan, Chan Cox, Kay Lair, Martha Shepherd, Dallas; Peggy Buzbee, Hot Springs, Ark.; Nancy Lee Carter, Dallas; Betsy Conger, New York, N.Y.; Ann Cook, Colorado Springs, Colo.; Cathy Crawford, Shawnee Mission, Kan.; Mary Erni, Tulsa, Okla.; Sally Hewitt, Lubbock; Stephanie Irwin, Essex Falls, N.J.; Linda Jones, Susan Moore, Joanne Moore, Houston; Betsy Kelso, Galveston; Rebecca Knowles, Fort Myer, Va.; Lisa Mickie, Caruthersville, Mo.; Kristi Nelson, Glen Ellyn, Ill.; Debbie Pickard, Washington, D.C.; Bea Thompson, Canyon; Peg Vandemark, Arlington, Va.; Lynne Walker, Streator, Ill.

**Virginia Gamma**—Lindy Allmond, Hopewell; Leslie Baskin, Tokyo, Japan; Nancy Blackwell, Fincastle; Carol Christensen, Wilmette, Ill.; Carolyn Clouser, Roanoke; Brooke Coleman, Mechanicsville; Ginger Dick, Tina Jones, Carolyn Tompkins, Newport News; Debbie Dougherty, Huntington, N.Y.; Betsy Faust, Joanne Sheehy, Falls Church; Toddy Helfrich, Seaford, Del.; Jane Huntington, Byron Shelton, Christy Bruce, Lynchburg; Peggy Jenkins, Williamsburg; Fran Jones, Marion; Bootie Kreulin, Tyler, Tex.; Elaine May, Wilmington, Del.; Margaret Micholet, New Orleans, La.; Mary Quinn Sale, Pittsburgh, Pa.; Marsha Seidman, Norfolk; Chrissy Ulmer, Diane Westmoreland, Rachel Strong, Richmond.

**Washington Beta**—Ann Martinson, Tacoma; Jean Holmquist, Seattle; Leanne Solin, Mary Gallagher, Spokane; Joanne Binford, North Ridge, Calif.



# CHAPTER REPORTS

## ... on 1968-69 Outstanding Honors

### New York Delta, Cornell University

**Chapter Honors**—Best pledge class on campus!!

**Individual Honors**—Judy Anderson, Mortar Board secretary, Cornell National Scholar; Natalie Demong, Mortar Board president, Ho-Nun-De-Kah (Agriculture School honorary); Margie Alain, Cornell National Scholar; Shirley Egan, Raven and Serpeant; Cathy Harlan, Mortar Board, National Scholar; Suzanne Johnson, Raven and Serpeant, Psychology honors—paid independent research—Undergraduate Associate Program; Carol Jones, President, Omicron Nu (Home Economics Honorary), Phi Lambda Theta (Education Honorary), Phi Kappa Phi; Karen Ker, Phi Kappa Phi, Ho-Nun-De-Kah, Phi Lambda Theta; Sally Knowlton, Omicron Nu; Gwynne Lewis, Phi Kappa Phi, Undergraduate Scholar Associate Program, honorable mention designate for Woodrow Wilson Fellowship in medieval studies; Felicia Liu, Ho-Nun-De-Kah.

### Ohio Alpha, Ohio University

**Chapter Honors**—Second on campus in academic achievement.

**Individual Honors**—Cathy Anderson, Salley Benson, Val Welch, and Sue Nelson, *Who's Who*; Nancy Balis, Cardinal Key, Trea. of Greek Week; Cathy Anderson, Sec. of Student Congress; Cathy Seivers, Sec. of Sigma Alpha Eta Honorary; Karen Ensign, Pres. of Sigma Alpha Eta Honorary; Linda Zeto, Alpha Lambda Delta Honorary; Debbie Johns, Mary Ellen Starn, Dean's List; Sue Campbell, Jan Lawson, executive officers of Angel Flight; Ann Stephens, first runner up for Homecoming Queen.

### Ohio Beta, Ohio State University

**Chapter Honors**—First place, Parents' Weekend Sign Contest

**Individual Honors**—Linda McReynolds, Administrative Sciences College Council; Sharon Bailey and Linda Crow, HEC Editor of the *Ag Student*; Jean Roettig, Alpha Delta Theta; Bev Beall, May Bradley, Lynn Cook, Caroljo Hoying, Dianne Miller, and Kay Randis, Alpha Lambda Delta; Janet Collins, Comptroller, Bitsy Craig, Kathi Durnford, Commander, Caroljo Hoying, Susie James, Linda Kerns, Bernie Mara, Linda McClure, Laura Niles, Secretary, Cheryl O'Leary, Personal Services Officer, Kay Randis, National Executive Officer, Angel Flight; Diane Strock, Secretary, Arts Colleges Council; Audrey Havriliak, Block "O"; Patti Atkins, Audrey Havriliak, Carol Modeski, WSGA Bridal Fair; Sue Allison, Dianne Barker, Jan Fetter, Cheri Hicks, Cherry Holmes, Jody Wuille, and Suzi Yung, Cheerleaders; May Bradley, Chimes; Karen Armstrong, Shirley Baleski, Mary Beetham, Cindy Cook, Pati Findley, Jenny Gatterdam, Drill Commander, Gloria Gawloski, Cathy

Gravitt, Sandy Pond, Jodi Rosenfield, Kathy Runde, and Sue Zimmerman, Coed Cadets; Sharon Bailey and Barbara Morrison, Conaway-Chase Award finalists; Lynn Cook, Linda Crow, Kathi Durnford, Jan Fetter, Caroljo Hoying, Jane Jackson, Linda Kerns, Mary Ann Kuyper, Nancy Robb, Diane Strock, and Karen Tetrick, Deans' List; Dianne Miller, Distributive Education Alumni Advisor; Linda Bernard, May Bradley, Pat English, Dianne Howard, and Barbara Voorhees, dormitory officers; Dianne Miller, Education College Council; Kathi Durnford, Pat English, Linda Bernard, Freshmen Senate; Cindy Cook, Linda Crow, General Chairman, 1969 Greek Week; Jan Fetter, Gymnastics Team; Barbara Voorhees, Intramural Council; Sandy Hilbert, Men's Glee Club Accompanist; Linda Bernard and Pat English, Mirrors; Linda Crow, Jan Fetter, and Kay Randis, Mortar Board; Sharon Bailey and Barbara Barnhart, Omicron Nu; Pam Disken, 1967, and Kay Randis, 1968, Orientation Leaders for Freshmen; Linda Crow, Pat English, Ellen Hagler, and Cherry Holmes, Ohio Union Activities; Sue Jones, Sue Moreton, and Diane Strock, Panhellenic Rush Counselors; Anne Spicer, Secretary for the Council of Panhellenic Rush Chairmen; Diane Strock, Phi Alpha Theta; Sharon Bailey, Janet Collins, and Linda Crow, Phi Upsilon Omicron; May Bradley, recipient of 1968-69 Rotary Undergraduate Scholarship for study at the University of Leicester, England; Sue Yates, Sigma Alpha Eta; Nancy Robb and Suzi Yung, Swan Club; Diane Strock, 1969 Senior Class Committee; Sue Etzel, Symphonic Choir; Mary Ellen Egbert, Torch Club; Karen Armstrong, Pati Findley, and Cherry Holmes, Town Assistants; May Bradley, Linda Crow, Sandy Hilbert, Kay Randis, and Diane Strock, Traditions Board; Nancy Freas, Tutorial Corps; Barbara Morrison, Top Ten Graduate of 1968; Linda Crow, Student Leadership Endowment Fund Board of Directors; May Bradley, Women's Glee Club; Dianne Barker, Sue Etzel, Audrey Havriliak, and Sandy Hilbert, University Chorus; Diane Strock and Karen Tetrick, Woodrow Wilson Fellowship nominees; Janet Collins, WSGA Style Show; Linda Bernard, Quarterdeck Ball Court; Janet Collins, First Runner-up, 1968 May Queen. Suzi Yung, 1969 Homecoming Queen and 1969 Big Ten Queen.

### Ohio Epsilon, University of Toledo

**Individual Honors**—Sue Carter, TSEA, YWCA, Campus Crusade; Sheila Itil, Student Union Board, *Blockhouse* (yearbook), Freshman Week Advisor; Jan Inglis, TSEA, Recording Secretary, Student Body Govt.-External Affairs Commission, Choir, Mu Phi Epsilon-Music Honorary; Chris Connolly, TSEA, YWCA, Newman Club, Campus Crusade, Spirits & Traditions, Freshman Week Advisor; Bev Bertke, Sen-



ator for the College of Ed., TSEA, Dorm Resident Assistant; Carol Borgess, YWCA, TSEA, Freshman Week Advisor, Corresponding Sec.; Rita Pennypacker, TSEA, YWCA, Spirits & Traditions, Freshman Week Advisor; Suzy Rier, Freshman Camp Director, YWCA, TSEA, Student Union Board-Activity Commission, Choir; Lois Wright, YWCA, Dean's List, Lambda Kappa Sigma-Pharmacist Sorority, Corresponding Sec.; Margie Terrill, YWCA, Freshman Week Advisor, TSEA, External Affairs Commission; Sue Semerau, Dorm Commission, TSEA, V.P. of Dowd Hall; Jackie Knowlton, ROTC Lt. Col., TSEA, YWCA, Spirits & Traditions, Senator; Kathy Flanagan, Miss Lucas County Fair, Secretary of the Freshman Class, Public Relations Commission, Leadership Commission, Campus Crusade, Honors Program, Spirits & Traditions; Maureen Maurer, TSEA, Newman Club, YWCA, Pan Hellenic V.P., *Who's Who*.

#### Ohio Zeta, Miami University

**Chapter Honors**—Second place in campus women's fraternity grades.

**Individual Honors**—Susan Piggott, Mariner Executive Officer; Barb Bresler, Angel Flight Historian; Anne Robinson, Angel Flight AAS Liaison; Phyllis Pratt, II  $\Sigma$  A Vice-President; Nancy Bauman, Barb Brune, AWS House Council; Mary Sue Holcomb, Senior Class Secretary; Barb Moore, Senior Class Cabinet; Barb Bresler, Junior Class Cabinet; Karen Hollis, Kris Kolar, Judi Pentek, Darby Siempelkamp, Air Force Angels; Debbie Day, Nancy Fulton, Laurie Woerth, Mariners; Sherry Smith, Mariners Assistant Rush Chairman.

#### Maryland Beta, University of Maryland

**Chapter Honors**—Honorable Mention in Campus Chest Drive; First Place in Sigma Chi Derby Day Dec-A-Sig; Third Place in Sorority Olympics during Greek Week; First Place in Community Drive.

**Individual Honors**—Kathy Burke, A.W.S. President, *Who's Who*, Diamond (Sorority Women's Honorary), and Diadem; Tina Mueller, Phi Kappa Phi and Public Relations Honorary; Betsy Shoemaker, Phi Kappa Phi and Kappa Delta Pi; Karen Kells, Phi Alpha Epsilon and Diamond; Judy Hack, Phi Chi Theta; Gail Kiesel, Alpha Lambda Delta; Connie Whitaker, Diamond.

#### D.C. Alpha, George Washington University

**Chapter Honors**—Second place, Derby Day; Second place, ISAB tennis tournament; First place, ISAB Badminton and Ping-Pong Tournaments.

**Individual Honors**—Mary Watkins, Dean's List, Phi Beta Kappa; Linda Dodd, ISAB President, ISAB Service Award; Barbara Buckler, Dean's List, ISAB Tournament Chairman Award; Kathy Mugil, Publicity Chairman for Fall Concert, Assistant Chairman of Inaugural Concert; Ginger Buck, Miss Model Pledge, Sigma Chi Sweetheart Court; Laura Lee Rucker, "Hatchet Honey"; Joy Michaels, Suzie Clarendon, Ginger Buck, Sigma Chi Sweetheart Court; Elizabeth Love, Margaret Denton, Dean's List; Pam Jordan, Co-Greek Editor of Yearbook; Gail Meltzer, Executive Committee of Student Coalition for Humphrey-Muskie.

#### Virginia Gamma, College of William & Mary

**Chapter Honors**—Third place Homecoming float.

**Individual Honors**—Nancy Terrill, Sophomore Class Vice President, Va. Association of Student Government, District II Chairman; Martha Hollis, cheerleader; Chris Taylor, Kappa Delta Pi, President; Karen Clark, cheerleader; Janet Watkins, cheerleader (captain), Mortar Board, Student Association treasurer, Orchestis; Sarah Mays, Women's Dormitory Association Judicial Board; Linda Murphy, Freshman Counselor; Susie Davi, Eta Sigma Phi; Pat Zepul, Pi Delta Phi, Kappa Delta Pi; Ginny Nittoli, Mermettes; Nancy Pitzer, Delta Omicron; Becky Neff, Orchestis; Marci Morgan, Orchestis, Band; Kay Tucker, Chi Lambda Phi; Grace Roselli, Majorette, Eta Sigma Phi, Miss Southern Conference; Bev Gosney, Eta Sigma Phi; Fran Grete, Azalea Festival Princess; Cindy Goodrich, Sophomore Class Secretary-Treasurer; Lorraine Burgio, Majorette; Betsy Vail, Orchestis; Gerry Farinholt, cheerleader; Lee Hamilton, St. Andrews scholar.

#### West Virginia Alpha, West Virginia University

**Chapter Honors**—Most Mountaineer Dress for Mountaineer Weekend.

**Individual Honors**—Susie Allison, Homecoming Queen, Pi Kappa Alpha Calendar Girl, Mountainlair Special Events Chairman, Candidate for Miss Monticola; Barbara Bailey, Pi Delta Phi (French Honorary), Mountainlair Special Events Committee, Mountaineer Week Steering Committee; Deborah Brumbaugh, Angel Flight, Li-Toon-Awa (Sophomore Women's Honorary); Caroline Bush, Psi Chi (Psychology Honorary), Mortar Board, ACP Administration V-President, Panhellenic Scholarship Chairman; Niki DeBone, Candidate for Miss Monticola, Mountaineer Spirit Magazine; Sarah Dunn, Home Ec. Chapter Vice President, Candidate for "Five Most Beautiful" Contest; Trudy Garvin, Mortar Board Membership Chairman, Secretary of Pi Delta Phi (French Honorary); Diane Graham, Home Ec. Chapter, Mountaineer Spirit; Karla Kappel, Mortar Board, Editor of Mountaineer Spirit, Writers and Critics Forum; Sandy Kettlewell, Lambda Kappa Sigma (Professional pharmacy sorority), Mountainlair Fine Arts Committee, Suzanne Kircher, Miss Monticola Candidate, Miss Morgantown, Mountainlair Social Committee; Barbara Lambert, Chimes (Junior Women's Honorary), Mountainlair Films Committee; Kitty Link, Alpha Delta Theta (Medical Technology Honorary), Miss Monticola Pageant Committee; Cindy McClure, Chimes (Junior Women's Honorary), Student Legislature; Marcia Puffenburger, Angel Flight, Sigma Alpha Eta (Speech and Hearing Honorary); Judy Scott, AWS Vice President, Chimes; Robbie Wilson, Fine Arts Committee, Homecoming Steering Committee; Gary Ann Harkin, Miss Monticola Candidate, Mountainlair Outdoor Recreation Committee.

#### North Carolina Alpha, University of North Carolina

**Individual Honors**—Jane Earle Furman, Phi Alpha Theta History Fraternity, YMCA Tutorial Program, Dean's List; Susan Gay, YMCA Tutorial Program, Dean's List; Kathy Hipp, Women's Residence Coun-



cil; Kay Hutton, Dean's List, Panhellenic Council; Cindy Kane, Volunteer at Murdock Hospital, Cheerleader; Judy Kirkland, YMCA Tutorial Program; Bevie Lane, YMCA Tutorial Program; Susan Knee, Attorney General's Staff; Pattie McKinney, President of Kenan Dorm; Sarah Mendelson, Assistant Attorney General; Dee Moses, YMCA Tutorial Program; Debbie Patterson, Cheerleader; Chan Poyner, Carolina Choir, Dean's List; Mary Sitterson, Foreign Orientation Program, International Bazaar; Sally Smith, Fine Arts Festival, Student Health Action Committee, YMCA; Ellen Sugg, Toronto Exchange, Tutorial Program; Mary Alice Witt, International Bazaar, Attorney General's Staff, YMCA Tutorial Program, Dean's List.

#### South Carolina Alpha, University of South Carolina

**Chapter Honors**—First place for School Spirit Award; Second place in Sigma Nu Little 500; Second place in Miss Aphrodite Contest during Greek Week; Third place in Sigma Chi Derby Day; and third place in Greek Week Activities.

**Individual Honors**—Cheryl Merchant, Homecoming Queen; Nena Frost, Angel Flight Commander, 1968-69, President of Sigma Delta Pi Spanish Honorary Fraternity, South Carolina College Queen; Cindy Shaughnessy, AWS First Vice President, Mortar Board Vice President, J. McTyeire Daniel Scholarship; Carole Bennett, 1968-69 Senior Class Vice President; Marie Amick, President of SNEA; Deborah Wright, Panhellenic Vice President; Raye Jones, Sorority Woman of the Year, 1968, *Who's Who*, Mortar Board, Algernon Sidney Sullivan Award, the highest award given to a senior; Christie Corley, Millie Zimmerman Award, Neil Berry Award, Kappa Delta Epsilon Outstanding Senior Award, Maria Leonard Book Award of Alpha Lambda Delta, *Who's Who*, Phi Beta Kappa, Mortar Board, 1968 Second Honor Graduate, Magna Cum Laude.

#### Michigan Delta, Albion College

**Chapter Honors**—Third place in Sigma Alpha Iota Songfest; Helen Scrippen Knapps Cup for highest sorority scholarship average for spring 1968; Interfraternity-Sorority Cup for highest all-Greek scholarship average for spring 1968.

**Individual Honors**—Nancy Cary, Mortar Board; Linda Handschy, *Who's Who*.

#### Indiana Gamma, Butler University

**Chapter Honors**—First Place Lambda Chi Alpha Watermelon Day; Homecoming House Decs, First Runner-up; Geneva Stunts, First Runner-up.

**Individual Honors**—Jane Bauer, Delta Psi Kappa chaplain, WRA Advisory Board, Pemm Club President, Drift Beauty Pageant Semi-Finalist, Dean's List; Barb Brown, Welwyn Club president, Pi Epsilon Phi president, Dean's List; Susi Brown, YWCA Council; Missy Cadmus, Varsity Cheerleader captain, Sports Council, Delta Psi Kappa, Dean's List; Tricia Chance, Lambda Chi Alpha Miss Watermelon Bust; Cacky Corbett, Lambda Chi Alpha Watermelon Eating Champion; Candie Cox, Freshman Cheerleader, Miss Bulter Pageant, second runner-up, Sigma Chi Derby Day Queen Candidate; Susie Cox, Alpha Lambda

Delta, Spurs, Ten Best-Dressed Coeds Semi-Finals, Dean's List; Leslie Dale, Dean's List; Laurice Densmore, Manuscripts Staff; Susie Dralle, University Choir; Chris Eisele, Sports Council, Delta Psi Kappa president, Girls' Varsity Field Hockey Team, Pemm Club treasurer, Dean's List; Cathy Ginter, Welwyn Club, Chairman Nominating committee; Lynn Haglund, Miss Indiana 1968, Spurs, Angel Flight, AWS Most Outstanding Girl on Campus, Dean's List, Half-Time Honeys; Becky Graham, Varsity Cheerleader, Dean's List; Linda Hartney, Panhellenic Council; Katie Hauper, Kappa Sigma Sadie Hawkins' Day Queen Candidate; Mitsy Henderson, Varsity Cheerleader, Welwyn Club vice-president, State IHEA vice-president, Dean's List, Pi Epsilon Phi, Chimes; Linda Honan, Chimes secretary, Dean's List; Susie Kirts, Tau Beta Sigma secretary, YWCA Cabinet, YWCA Social Committee Chairman, Dean's List; Donna Martin, Young Republicans University Chairman, YWCA Council; Sheryl Neiheiser, Half-Time Honeys, Tau Beta Sigma, Dean's List; Patty O'Bryant, YWCA Council, Dean's List; Charlene Setzer, Dean's List; Kitty Spann, Manuscripts Staff, Lambda Chi Alpha Watermelon Seed Spitting Champion, Ten Best-Dressed Coeds Semi-Finalist; Margo Stults, Student Assembly Chairman Spring Weekend, Dean's List; Judy Utter, YWCA Council, Drift House Representative; Patty Wright, AWS Cabinet, *Coed Codes* Editor, Chimes vice president, Dean's List; Nancy Wright, Mortar Board vice president, Dean's List, *Who's Who*, Sigma Delta Pi, Indianapolis Sr. Panhellenic Outstanding Senior Award; Judy McGrew, Mortar Board, Dean's List, Hub Award; Chris Johnson, Dean's List; Jayne Kuhns, Dean's List; Marlene MacDonald, Dean's List, Hub Award, Aerospace Ball Queen Candidate, YWCA Cabinet, Homecoming Queen's Court, *Who's Who*, Angel Flight, Operations Officer, Indiana Candidate for National College Queen; Susie Appleton, Welwyn Club secretary-treasurer; Jane Barney, Indianapolis 500 Festival Princess.

#### Tennessee Beta, Vanderbilt University

**Chapter Honors**—Stoolman Vase awarded at 1968 Convention; Chapter History received Honorable Mention at 1968 Convention; First place in sorority scholarship competition, 1967-1968.

**Individual Honors**—AWS: Rebecca Montgomery, vice president; Kathy Beto, Publicity Committee and Coffee Hour Committee; Carolyn Ijams, Pat Davison, and Karen Indorf, Elections Committee; Janie Wilson, Publicity Committee and Elections Committee; Fran Austin; Judy Johnson, Executive Council; Mary Kay King and Kathy Powell, Legislative Board. Freshman Class Secretary and Freshman Cabinet: Sally Dean. Sophomore Cabinet: Linda Faulkner, Representative to the Committee on Intercollegiate Affairs. Sophomore Class Secretary: Carolyn Ijams. Judicial Review Board: Judy Johnson, Chairman; Lucinda Trabue. Board of Presidents: Sara Platt, Liza Ramage, Judy Johnson. Honor Council: Perry Macdonald. Dormitory Counselors: Nancy Knox, Perry Macdonald. Dormitory President: Diane Phillips. Dormitory Council: Fran Austin. Honor Dormitory Residents: Julie Boring, Flo Criss, Jennie Flippo, Pat Goodson, Lila Grafton, Ann Keen, Joann Maguire,



and Betsy Wagner. Women's Advisory Council: Kathy Beto, Julie Boring, Liza Ramage, and Cynthia Warrick. Parents' Weekend: Jennie Flippo, Jr. Class Chairman; Carolyn Ijams, Soph. Class Chairman; Fran Austin, Freshman Class Chairman; Pat Goodson, Hostess. Closing The Gap: Pat Goodson, Huntsville, Alabama Chairman; Mary Kay King, St. Louis, Missouri Chairman; Sara Jane Straight, Miami, Florida Chairman; Diane Phillips; Linda Faulkner. Impact: Carolyn Ijams, Public Relations Committee; Pat Goodson, Luncheon Chairmen; Kathy Beto; Flo Criss; Ann Keen; Perry Macdonald; Lucinda Trabue; Linda Faulkner. Mortar Board: Judy Johnson, Perry Macdonald. Athenians: Sara Platt, Cynthia Warrick. Lotus Eaters: Diane Phillips, Liza Ramage. Delphians: Marie Taylor. Nora C. Chaffin Scholarship Award: Perry Macdonald. Vanderbilt in France: Cynthia Warrick, Kris Sherman, Karen Chambers. Vanderbilt in Spain: Carolyn Gayle. Vanderbilt in Denmark: Kathy McMillan, Virginia McKinney, Jill Dorfinger. Army ROTC Queen: Kathy Powell. Homecoming Queen Court: Rebecca Montgomery. ROTC Sponsors: Linda Faulkner, Mary Kay King, Kathy Powell, and Leila Peckham. Varsity Cheerleader, Barbara Ramsey. Freshman Cheerleaders, Karen Indorf and Leila Peckham. Tennessee Intercollegiate State Legislature: Karen Chambers. CSAA: Ann Stuckey. Chairman of the Undergraduate Philosophy Club: Ann Norman. Edgehill Tutorial Project: Vaughan Kilpatrick, Carolyn Neuwoehner. Ad Hoc Committee on Student Rights: Judy Johnson. Student Center Committee: Judy Johnson and Barbara Park. Course Evaluation Committee: Kathy Beto. Psychology Department Student-Faculty Committee: Mary Kay King.

#### Alabama Alpha, Birmingham-Southern College

**Individual Honors**—Susan Atkins, Mortar Board, Honor Council, Dean's List, Theta Sigma Lambda, Head Cheerleader (2 yrs.), Student Government Secretary, *Who's Who*, Favorite in Miss Southern Accent Pageant, Sportswoman of Year (2 yrs.), Senior Manager of Intramural Council; Cherry Woodruff, Mortar Board, Student Government Treasurer, *Who's Who*; Sharon Andrews, Mortar Board, Dean's List, *Who's Who*; Beverly Turner, Mortar Board, *Who's Who*; Suzy Parker, Mortar Board; Lizza Wood, Mortar Board membership chairman; Chris Paulk, Dean's List; Patsy Benton, Dean's List; Patsy Cline, Secretary-Treasurer of Sr. Class, President of House Council; Karen McKoy, Triangle Club, Alpha Lambda Delta Secretary, Caduceus Club, American Chemical Club.

#### Georgia Alpha, University of Georgia

**Chapter Honors**—Third Place in Scholarship; fifteen actives named to Dean's List Fall Quarter; semi finalist in Campus Sorority Sing; Placed in Sigma Chi Derby.

**Individual Honors**—Martha Ann Edwards, Main Court, Judicial Council, Chairman; Sarah Dunn, Belle Corps, finalist in Top Ten CoEd Contest; Rise Strain, Belle Corps; Karen Hale, Belle Corps; Jane Byerly, candidate for Mortar Board, Kappa Delta Pi Honorary Educational Sorority; Gwen Brittain, Public Infor-

mation Officer of Belle Corps; Jan Bankhead, Vice President of Women's Tennis Team; Kay Barbin, candidate for Mortar Board; Eve Finger, Best Rush Advisor for Panhellenic Fall Quarter; Pam Ludlow, Theta Chi Sponsor.

#### Illinois Zeta, University of Illinois

**Chapter Honors**—Second place in house decs (Homecoming); First place in Powderpuff Football; First place in Homecoming clown contest; First place in annual Turkey Run.

**Individual Honors**—Kandy Hardin and Lynn Grizel, Members of Homecoming Court (10 finalists); MaryAnn Drysch, Founder and Captain of Illinettes (Pom-Pom Squad); Kathy Katovich, Illini Union Major Chairman of Illinettes; Barb Wolfson and Mary Ann Drysch, Top 10 U. of I. sorority pledges from class of '71; Gail Aderhold, Alpha Kappa Lambda Miss Venus; Bonnie Eisele, Miss DuPage County Fair Queen; Kathy O'Malley, Illio Beauty Finalist; Jennifer Kane, LAS Council, Faculty Committee on Courses and Curriculum, Psi Chi.

#### Illinois Theta, Bradley University

**Individual Honors**—Barbara Bulman, Kappa Omicron Phi, Student Center Board Executive secretary, Steering Committee for special events, Campus Community Commission, Home Economics Club; Jeanne Krouse, President of Associated Women Students; Mortar Board secretary; Model UN Steering Committee, Homecoming Steering Committee, Presidents' Council secretary, All-Campus queen semi-finalist; Phyllis Morgan, President University Publications Board of Control, Sigma Delta Chi journalism fraternity; Judy Schaffer, President of Panhellenic Council, Student Senate, Deans' Advisory Board, Young Republicans.

#### North Dakota Alpha, University of North Dakota

**Chapter Honors**—Delta Tau Delta Sorority Achievement Award, Homecoming Float Second Place, All Campus Pledge Participation Trophy.

**Individual Honors**—Camille Hanson, Cheerleader; Peggy Burch, Chairman of Board of Governors, Board of Directors of Student Corporation, Sioux Council; Anne Olson, Board of Governors-Cinema; Kathy Tobin, AWS Governing Board, Princess Platoon; Patricia Brown, Siouxettes Skating Team; Nancy Brand, University of Grambling Exchange Student; Jenny Nelson, Siouxettes Skating Team; Marcia Myers, Student Senate, Regional National Student Association Representative, Sioux Council; Sheila Berg, Student Corporation-Secretary, Princess Platoon; Jane Ujka, Siouxettes Skating Team; Bev Brandt, Princess Platoon; Bobbi Johnson, Alpha Delta Theta; Sue Lee, Alpha Delta Theta; Peggy Burch, *Who's Who*, Mortar Board; Darla Utzinger, President of Pi Omega Pi; Jane Aakus, Sigma Alpha Iota; Denise Fledderman, *Who's Who*.

#### Minnesota Alpha, University of Minnesota

**Chapter Honors**—Second place in Campus Carnival; third place in Homecoming competition; third place in Greek Week.

**Individual Honors**—Roberta Fuller, Panhellenic



president and All Greek Honorary; Betsy Reed, All Greek Honorary; Ginny Garlock, National Engineer Week Queen-Rep. Minn.; Molly Larsen, Homecoming Queen; Elaine White, Freshmen Camp chairman; Kathy Bzorkie, Homecoming attendant; Judy Mendenhall, Miss Edina and Miss Minnesota Pageant, straight A initiate; Linda Swanson, University Board of Publications.

**Honor Graduates**—Kathy Bzorkie.

#### Louisiana Alpha, Newcomb College

**Individual Honors**—Jo Bounds, Freshman Beauty, Dean's List; Bonnie Falconer, Angel Flight Commander; Patsy Waller, social secretary Angel Flight, recording secretary of Newcomb Student Body, Assets, Dean's List; Christy Donahue, Executive Officer of Angel Flight, Resident Government secretary, Honor Board; Cathy Dyer, Junior class president, Honor Board, Student-Faculty Welfare Committee; Stephanie Waguespack, Commander of Commodores, Assets, Athletic Council; Virginia Harris, Honor Board.

#### Mississippi Alpha, University of Southern Mississippi

**Individual Honors**—Kathryn Schledwitz, Pi Kappa Delta president, Mortar Board, *Who's Who*, Kappa Delta Pi, Dean's List; Martha Ann Harris, Kappa Delta Pi, Mu Phi Epsilon; Lynn Berry, Judy Maher, Barbie Straub, Senators; Linda Rusling, Tau Beta Sigma, Dean's List; Roberta Chisholm, Kappa Omicron Phi president; Nancy Waller, Dean's List; Karen Corns, Sigma Alpha Eta, Dean's List; Terry Grant, Sigma Alpha Eta; Sybil Marty, Mortar Board, *Who's Who*, Dean's List; Linda Noland, Sigma Alpha Eta, Dean's List; Kim Elder, Rifle Team Sponsor, ROTC Alternate Sponsor; Renee Ford, Conni Willoughby, Dixie Darlings; Betty Frese, ROTC Sponsor, SCOPE, SUSGA; Jo Anne Frese, ROTC Sponsor, Sophomore Class Secretary, Druids Vice President, SCOPE, SUSGA.

#### Nebraska Beta, University of Nebraska

**Chapter Honors**—First place in A.U.F. drive.

**Individual Honors**—Vicki Peterson, Sigma Alpha Eta honorary, Tassels; Susie Jenkins, Homecoming Queen Finalist; Pam Rash, Nebr. Sweetheart Finalist, Nebr. Pom Pom Girl; Pat Austin, Pi Kappa Phi National Sweetheart, President of N.U. Meds, Assistant Business Manager of the Cornhusker Year Book; Teri Albin, Tassels; Marty Gottschalk, Ten Best Nebraska Coed Finalist; Debby Durham, Angel Flight; Kay Kugler, Chairman of Childs Project, Angel Flight; Kathy Kullman, Second runner up in Miss Derby Day contest; Teresa Luther, Pi Lambda Theta, Alpha Lambda Delta, Secretary of Spring Day, Chairman of Builders Committee; Jan Delbridge, Pi Lambda Theta; Susie Bair, Chairman of Contemporary Arts, A.W.S. Court; Diane Maly, Area Director of Union, Finalist for Activities Queen.

#### Kansas Alpha, University of Kansas

**Individual Honors**—Connie Cerne, K.U. Pom Pom Girl; Linda Davis, Mortar Board, Pi Sigma Alpha (Political Science honorary), Pi Delta Phi (French honorary); Beth Fontron, K.U. Pom Pom Girl; Elaine Greenock, President of Mortar Board, Chairman of

Panhellenic Pledge Council, Hilltopper Award in *Jayhawker*; Barb Hodge, Pi Lambda Theta (education honorary), Mortar Board, Phi Alpha Theta (history honorary); Kandee Kae Klein, K.U. Pom Pom Girl; Cindy Peuter, Cwens (sophomore honor society); Barb Reed, Cwens; Pam Russell, Student Representative to National Cwen Board; Judy Strunk, Mortar Board, Pi Kappa Lambda (music honorary), Hilltopper Award in *Jayhawker*; Linda Tate, K.U. Pom Pom Girl.

#### Oklahoma Beta, Oklahoma State University

**Individual Honors**—Mary Ledbetter, 1st runner up in Miss OSUniverse Pageant, Bob Hope Diamond Girl; Jane Ellen Herzog, Fashion Board; Cathy Chapman, President's Council; Diane Staines, Mechanical Engineering Queen; Jean Finan, Aeronautical Engineering Queen; Jacki Taylor, Alpha Pi Mu Queen; Barbara Shepherd, Intercollegiate Knights Queen (local and regional); Gwen Booth, Block and Bridal Queen; Cindy Jonson, IEEE Queen; Jean Ann Shelton, *Who's Who*; Jan Hunt, *Who's Who*, Big Woman on Campus, CTM Girl of the Month; Lynn Ridge, *Who's Who*; Susan Givens, FAA Sweetheart, Bob Hope Diamond Girls; Renee Smith, Freshman class Vice President.

#### Texas Beta, Southern Methodist University

**Chapter Honors**—Second place in spirit contest; third place in Lambda Chi Alpha food drive.

**Individual Honors**—Susan Viers, Mortar Board president, Sigma Delta Pi president, Young Republicans secretary, ROTC Sweetheart, Kirkos, *Who's Who*, Student Senator; Kathy Orban, Alpha Lambda Delta president, Vice president of Kirkos, Angel Flight, *Who's Who*; Deanie Fulton, Kirkos, Alpha Lambda Delta, AWS treasurer; Carla Murray, Dean's List, Classes editor of the yearbook, Judicial and Standards of AWS, Alpha Lambda Delta; Janie Bryan, Sorority and Associate Editor of the yearbook, Theta Sigma Phi treasurer, Sophomore Sponsor, Kirkos, Dean's List; Marthanne Gregg, second vice president of AWS, Sophomore Sponsor; Pam Gridley, Freshman Council, Royalty finalist, Rotunda Beauty nominee, Homecoming Chairman for halftime.

#### Washington Beta, Washington State University

**Individual Honors**—Bonnie Francis, Vice Pres. YMCA YWCA; Trish Schnebly, WRA Pres.; Mary Snider, Vice Pres. Mortar Board; Sarah Snyder, Panhellenic Rush Chairman; Lucinda Harrington, Student Education Relations Board Chairman.

#### Oregon Alpha, University of Oregon

**Individual Honors**—Claudia Dobney, Panhellenic President; Cathi Howell, Phi Theta Upsilon; Jean Jerrell, Mortar Board, Panhellenic Council; Cathy Lombardo, Phi Theta Upsilon, Historian, Angel Flight; Leslie McWilliams, Jeanne Oltmans, "The Apple Tree"—To travel overseas this summer, USO; Debbie Painter, Bonnie Brown, Rally Squad, Rally Board; Vicki Smith, President of Kwama; Jeanne Oltmans, Kwama; Karen Malmsten, Phi Theta Upsilon; Jeani Woods, Homecoming Court, Rally board,



Chairman, Freshman Spirit Club, Barbara Auger, Dorm President.

#### Oregon Gamma, Willamette University

**Individual Honors**—Lexi Crow, AWS 3rd V.P.; Natalie Horne, AWS Member at Large; Teresa Krug, Co-ed of the Month, and Mortar Board Vice President; Cynthia Davis, Mortar Board Secretary; Susan Gilpin, Wallulah (yearbook) Editor; Cathy Ingram, Alotadata (Freshman Handbook) Editor; Jacque Hodges, Varsity Rally; Cindy Smith, Varsity Rally; Dianne Upham, Varsity Rally; Carolyn Schmidt, Willamette Singers Ensemble; Sally Irwin, lead (Elisa) in production of "Pygmalion"; Cathy Welch, Rally Commission; Tina Anderson, sophomore class council; Mary Andrews, freshman class secretary; Madge Baughman, Senior Scholar, Poli Sci Dept.; Cathy Welch, Homecoming Queen; Dianne Upham, Valentine princess; and Marlee McWain, R.O.T.C. princess; Teresa Krug, Mu Phi Epsilon secretary; Lucy Edwards, Carolyn Schmidt, and Ann Sandifur, Mu Phi Epsilon pledges; Jacque Hodges, Cindy Smith, Beta Alpha Gamma; Marilyn Fullmer, Carol Taranoff, Alpha Lambda, Delta.

#### Nevada Alpha, University of Nevada

**Individual Honors**—Suzette Swanson, Cap and Scroll; Kathy Bryan and Linda Mood, Colonel's

Coed's; Kathy Compston, Linda Olson, Melinda Brown, Rally Committee; Jackie Roush, Crescents; Claudia Lehto, Cristy Kennedy, Nancy Mehlum, Kathy Bryan, Linda Compston, Sue Compston, Drill Team; Debbie Moore, Presidents' Cabinet; Sue Stiff, Vice President Nev. St. Students Nurses' Assn.; Martha Biglin, Sect. Nev. St. Students Assn. District #1; Mary Ann Garamendi, University Mascot; Stephanie Lorigan, Pi Kappa Phi; Kathy Daniels, Cheryl Yee, *Who's Who*; Nancy Mehlum, Chisty Kennedy, Soph. Class Committee; Carla Birch, Jr. Class Committee; Carolyn Polish, Sr. Class Committee, Linda Olson, AWS Council; Kathy Bryan, AWS Sect.; Mary Anne Garamendi, WRA Pres.

#### Arizona Beta, Arizona State University

**Individual Honors**—Susan Roehl, Mortar Board, Arkesis (Greek Womens Honorary); Jeannie Shirk, Arkesis; Patty Touhey, Natani secretary; Terry Budd, Spurs; Nancy Regier, Spurs; Jill McDonald, Spurs; Vicki Madson, Water Sports Day Queen; Bunny Olmstead, Robyn Houston, Karen Keesling, *Who's Who*; Jan Soderstrom, *Who's Who*, AWS Outstanding Woman, Winner of the 1968 Pillsbury Award, chosen as the Pi Beta Phi of the nation to be honored by Sigma Alpha Epsilon at "Alpha Weekend" at Monmouth College, Monmouth, Illinois.

→ → →



# Lost Pi Phis!

EDITOR'S NOTE: We are aware that if you are reading this article, then there's a strong possibility that your name is not included in this list. For on the next fourteen pages are listed those whose *Arrows* have been returned to Central Office for lack of a correct address. All of these names are from seven chapters only, and this will be a continuing feature in each issue of THE ARROW, until we locate every living Pi Beta Phi! An impossible task? Not with your help! If you find a name you know, and you know where she is, then send her address to Central Office. Our CO Director will thank you, collegiate chapters will thank you, and this editor will thank you.

## ALABAMA ALPHA

<i>Present Name</i>	<i>Maiden Name</i>	<i>Date of Initiation</i>
Alford, Mrs. C. A., Jr.	Akeroyd, Mary E.	February, 1943
Alford, Patricia Lee	Alford, Patricia Lee	January, 1965
Anderson, Mrs. B.	Palmer, Claire	January, 1954
Baxter, Mrs. Wm. W.	Pace, Patsy	January, 1954
Beasley, Evelyn	Beasley, Evelyn	February, 1942
Bedford, Mrs. Ronald M.	Ingels, Flora J.	January, 1961
Bouffard, Gladice	Bouffard, Gladice	January, 1949
Brown, Mrs. M. P., Jr.	Cochran, Anne M.	February, 1948
Butsch, Mrs. L.	Bennett, Sara E.	January, 1958
Christian, Mrs. W. F.	Goff, Harriet	October, 1935
Clark, Mrs. Wm. H., III	Rogers, Agnes M.	February, 1943
Clayton, Mrs. R.	Teal, Edith A.	November, 1935
Connor, Mrs. S. S., Jr.	Beddow, Dove	October, 1931
Cosby, Mrs. P.	Terry, Emily	January, 1955
Dabney, Amelia	Dabney, Amelia	April, 1947
Davis, Mrs. Walter	Harrison, Louise D.	March, 1928
Dean, Mrs. C. A., Jr.	Wall, Eugenia	March, 1940
Dear, Mrs. J. A.	Blevins, Ann	October, 1940
Ferrell, Carolyn D.	Ferrell, Carolyn D.	January, 1957
Ferrell, Mrs. C.	Tidwell, Della A.	September, 1957
Gallagher, Ann	Gallagher, Ann	February, 1948
Golson, Mrs. H.	Clotfelter, Carol	January, 1956
Gray, Rebecca	Gray Rebecca	February, 1939
Grimes, Kathryn	Grimes, Kathryn	March, 1940
Harrison, Ann	Harrison, Ann	April, 1955
Haynes, Mary K.	Haynes, Mary K.	October, 1956
Henckell, Mrs. C. B.	Brooks, Mary	February, 1942
Holt, Mary L.	Holt, Mary L.	February, 1945
Hornsby, Helen Rose	Hornsby, Helen Rose	February, 1944
House, Margaret S.	House, Margaret S.	April, 1959
Howe, Sally S.	Howe, Sally S.	October, 1940
Johnson, Nancy	Johnson, Nancy	February, 1947
Jolly, Joan H.	Jolly, Joan H.	January, 1961
Kidd, Rowena	Kidd, Rowena	September, 1946
Knight, Mrs. T.	Inscho, Jeanne	September, 1946
Lauppe, Mrs. Carl	May, Mary F.	March, 1940
Le Grand, Mrs. D.	Sessions, Elna R.	October, 1932
Little, Jo Ann	Little, Jo Ann	February, 1951
Lively, Mrs. R. A.	Banks, Cornelia	March, 1941
Loemker, Elsa	Loemker, Elsa	January, 1954
Lowe, Mrs. Robert C.	Scott, Kathleen	March, 1930



*Present Name*

Major, Mrs. W. A.  
 Martin, Betty L.  
 Martin, Rebecca  
 Matthews, Mrs. J. W. Jr.  
 Mc Farland, Mrs. A. W.  
 Transfer from Louisiana Alpha  
 Millsap, Mrs. Reube III  
 Moncrief, Celeste  
 Morrow, Janet Evelyn  
 Pappas, Mrs. R.  
 Phelan, Mrs. Charles, Jr.  
 Price, Mrs. B., III  
 Reynolds, Mrs. C.  
 Rodgers, Anna J.  
 Scruggs, Margaret E.  
 Sibert, Mrs. T. E.  
 Sisson, Mrs. J.  
 Smila, Mrs. Wm. W.  
 Smith, Mrs. H.  
 Smith, Mrs. J.  
 Smith, Mrs. M.  
 Teel, Mrs. S.  
 Underwood, Mrs. J. K., Jr.  
 Waters, Florence  
 Whitten, Mrs. Norman  
 Whittington, Betty  
 Williams, Mrs. H. B.  
 Williams, Mrs. W. W., III  
 Wilson, Mrs. Barry  
 Wilson, Mrs. David L.  
 Wilson, Virginia E.  
 Wingard, Mrs. R.  
 Young, Linda D.

*Maiden Name*

Beddow, Lucia N.  
 Martin, Betty L.  
 Martin, Rebecca  
 McEachern, Melinda G.  
 Gresham, Rosalie  
  
 Pickens, June  
 Moncrief, Celeste  
 Morrow, Janet Evelyn  
 Boyd, Jo Ann  
 Batterton, Pauline  
 Kluttz, Katherine  
 Teal, Glenda L.  
 Rodgers, Anna J.  
 Scruggs, Margaret E.  
 Pettitt, Bill  
 Jacoway, Martha M.  
 Bradley, Nancy  
 Burnett, Linda G.  
 Inscho, Bettye  
 Proctor, Mary F.  
 Murphree, Jere  
 Fowler, Ann  
 Waters, Florence  
 Moriarty, Katherine  
 Whittington, Betty  
 Carlson, Betty J.  
 Norment, Elizabeth  
 Kerr, Melinda  
 Gamble, Mary Lynne  
 Wilson, Virginia E.  
 Whatley, Nancy R.  
 Young, Linda D.

*Date of Initiation*

February, 1931  
 February, 1946  
 April, 1944  
 January 1962  
 October, 1938  
  
 December, 1929  
 February, 1944  
 April, 1965  
 February, 1952  
 May, 1928  
 March, 1932  
 January, 1958  
 February, 1942  
 March, 1957  
 September, 1937  
 January, 1957  
 February, 1951  
 September, 1957  
 February, 1947  
 January, 1956  
 February, 1953  
 February, 1948  
 April, 1949  
 October, 1940  
 April, 1948  
 February, 1931  
 March, 1932  
 January, 1961  
 April, 1966  
 January, 1959  
 January, 1956  
 April, 1959

**ALABAMA BETA**

Adams, Mrs. D. W.  
 Ames, Mrs. O. K., III  
 Atkinson, Barbara J.  
 Baumhower, Mrs. C.  
 Box, Mrs. S. R.  
 Cardwell, Mrs. B.  
 Carrigan, Mrs. R.  
 Cattlett, Mrs. W. S.  
 Clarke, Mrs. G. C.  
 Cooper, Mrs. Norman Lee  
 Crocy, Barbara M.  
 David, Mrs. B. R.  
 Davis, Janet  
 De La Cruz, Mrs. S.  
 Decker, Mrs. Don E.  
 Dobbs, Jo K.  
 Edwards, Mrs. W.

Anderson, Sue K.  
 Barton, Barbara Jean  
 Atkinson, Barbara J.  
 Brown, Peggy Jo  
 Abernathy, Edith M.  
 Files, Mary J.  
 Dunham, Dorothy C.  
 Craig, Carol  
 Kennedy, Patricia L.  
 Clark, Catherine J.  
 Crocy, Barbara M.  
 Huguley, Betty Louise  
 Davis, Janet  
 Preece, Margot A.  
 King, Betsy  
 Dobbs, Jo K.  
 Godwin, Mary F.

March, 1956  
 March, 1965  
 September, 1949  
 February, 1962  
 September, 1953  
 October, 1962  
 September, 1949  
 September, 1953  
 February, 1951  
 February 1959  
 March 1955  
 March, 1956  
 February, 1952  
 September, 1949  
 February, 1953  
 February, 1951  
 February, 1962



<i>Present Name</i>	<i>Maiden Name</i>	<i>Date of Initiation</i>
Epperson, Rosemary	Epperson, Rosemary	October, 1958
Ferguson, Arden L.	Ferguson, Arden L.	March, 1951
Fischer, Mrs. B.	Wheeler, Mary V.	February, 1961
Gillespie, Mary J.	Gillespie, Mary J.	
Gunter, Gay	Gunter, Gay	February, 1952
Hamilton, Mrs. H. B.	Bridges, Patsy K.	February, 1960
Hammer, Nettie J.	Hammer, Nettie J.	March, 1956
Harrison, Mrs. Tim	Strickland, Judith L.	February, 1962
Hendry, Patricia J.	Hendry, Patricia J.	February, 1962
Hughes, Jane	Hughes, Jane	March, 1947
Transfer from Louisiana Beta		
Hutto, Polly K.	Hutto, Polly K.	September, 1949
Jernigan, Sharon	Jernigan, Sharon	October, 1959
Justice, Aphra N.	Justice, Aphra N.	February, 1960
Kroeze, Jean R.	Kroeze, Jean R.	September, 1949
Lambert, Linda D.	Lambert, Linda D.	February, 1957
Leka, Penny	Leka, Penny	February, 1953
Lockridge, Norma K.	Lockridge, Norma K.	October, 1961
Lyles, Mrs. G. T.	Cook, Sonie M.	February, 1959
Macon, Mrs. J. E., Jr.	Reynolds, Patty R.	September, 1949
Marks, Barbara M.	Marks, Barbara M.	March, 1963
McFerrin, Janet L.	McFerrin, Janet L.	February, 1957
McPherson, Mrs. Charles K.	Hester, Mary J.	February, 1962
Menke, Kathryn Leigh	Menke, Kathryn Leigh	October, 1965
Mountain, Mrs. D.	McFadden, Deloise	October, 1961
Mulliniks, Lou A.	Mulliniks, Lou A.	February, 1957
Pietsch, Patricia A.	Pietsch, Patricia A.	February, 1950
Pockman, Vera E.	Pockman, Vera E.	February, 1951
Putnam, Mrs. Richard	Manning, Donna G.	February, 1961
Schoel, Mrs. J. F., III	Cook, Martha L.	February, 1960
Shepherd, Mildred J.	Shepherd, Mildred J.	September, 1949
Steinter, Ann	Steiner, Ann	February, 1953
Stites, Joan G.	Stites, Joan G.	October, 1958
Tillman, Mrs. G. V.	Berry, Peggy A.	September, 1949
Bawter, Mrs. R. W.	Noble, Mary Terry	September, 1949
Young, Mrs. J. M.	Chumley, Mary K.	February, 1950

**ALABAMA GAMMA**

Abbott, Mrs. James	Martin, Verna Sue	January, 1965
Beste, Mrs., Jane Gilmer	Gilmer, Mary Janet	February, 1964
Bishop, Janet M.	Bishop, Janet M.	February, 1957
Brantley, Mrs. James Ivey, Jr.	Berry, Mary S.	January, 1961
Brantley, Mrs. T. B.	Collier, Martha G.	April, 1957
Brown, Mrs. C.	Arant, Nancy L.	April, 1962
Carlisle, Vivian J.	Carlisle, Vivian J.	January, 1959
Crumpton, Mrs. J.	Waller, Anna L.	January, 1959
Dyess, Mrs. Wm. C.	Lee, Gayle L.	January, 1958
Fellows, Mrs. Steven A.	Taylor, Lynn Godwin	February, 1964
Groves, Patricia A.	Groves, Patricia A.	April, 1957
Herbert, Mrs. Shirley S.	Sanderson, Shirley A.	February, 1964
Hill, Mrs. D. E.	Wade, Sara E.	January, 1958
Jones, Mrs. M.	Weber, Sharon L.	April, 1961



<i>Present Name</i>	<i>Maiden Name</i>	<i>Date of Initiation</i>
Keith, Mrs. R.	Vanderver, Donna G.	February, 1963
Little, Mrs. W.	Price, Georgia P.	January, 1962
Lovett, Patricia L.	Lovett, Patricia L.	April, 1958
Lyle, Myrna	Lyle, Myrna	April, 1957
Manley, Mrs. C. III	Stewart, Rebecca S.	February, 1957
Mann, Mrs. C.	Buford, Margaret E.	April, 1962
Melsheimer, Joyce E.	Melsheimer, Joyce E.	April, 1958
Paul, Mrs. C. E.	Vaughn, Sandar L.	February, 1957
Rich, Mrs. Garvis G.	Pardue, Sharon	January, 1966
Roberts, Mrs. Wm. J.	Hughes, Carol A.	April, 1958
Rowe, Linda	Rowe, Linda	April, 1959
Stamps, Mrs. B., Jr.	Palmer, Barbara N.	January, 1958
Vogel, Nadine L.	Vogel, Nadine L.	January, 1961
Welch, Nora Jayne	Welch, Nora Jayne	February, 1964
Westerfield, Mrs. J. D.	Kershaw, Priscilla A.	January, 1959
White, Mrs. Wm. L.	Hurley, Barbara I.	April, 1957
Whitinger, Alexandra L.	Whitinger, Alexandra L.	January, 1959
Wiatt, Bettie C.	Wiatt, Bettie C.	January, 1958
Wilkes, Martha W.	Wilkes, Martha W.	April, 1958

#### ALBERTA ALPHA

Anderson, Lesley	Anderson, Lesley	February, 1939
Barefoot, Mrs. E. R.	Farquharson, Elizabeth	September, 1931
Barrowclough, Mrs. H. J.	Heywood, Margaret	February, 1941
Bartman, Elizabeth	Bartman, Elizabeth	November, 1937
Bassett, Mrs. R. M.	Blackett, Barbara	January, 1949
Batcheller, Mrs. F. A.	Kendrick, Margaret	November, 1947
Batchelor, Mrs. E. T.	Firth, Patricia	November, 1941
Beggs, Carole J.	Beggs, Carole J.	October, 1953
Begley, Mrs. J. N.	Thompson, Donna D.	October, 1956
Bendzera, Irene M.	Bendzera, Irene M.	October, 1959
Bozowsky, Mrs. P.	Vango, Phyllis	February, 1948
Brinsmead, Mrs. G. G.	Monaghan, Sheila	October, 1952
Brown, Mrs. E. C.	Mueller, Charlotte	March, 1953
Brown, Mrs. P. S.	Fitzgerald, Geraldine	February, 1950
Brown, Mrs. R.	Howe, Dorothy	March, 1935
Brown, Mrs. T. M.	Young, Olive H.	September, 1931
Carter, Mrs. J. S.	Haddow, Frances	November, 1937
Conroy, Catherine	Conroy, Catherine	February, 1947
Coppock, Audrey M.	Coppock, Audrey M.	October, 1949
Crane, Mrs. D.	Miller, Ann	January, 1944
Day, Katherine	Day, Katherine	March, 1956
Dewis, Mrs. M. W.	Demorest, Marjory	January, 1944
Dickinson, Mrs. G.	Hardy, Helen E.	February, 1939
Dicson, Mrs. J. A.	Gilmour, Florence A.	October, 1958
Durrell, Kathleen S.	Durrell, Kathleen S.	February, 1937
Eccleston, Mrs. W. D.	McManus, Eva L.	February, 1960
Eckert, Dawn	Eckert, Dawn	January, 1949
Edgell, Mrs. F.	Savage, Betty J.	October, 1955
Ellis, Mrs. M. P.	Fizzell, W. Merritt	January, 1946
Ewing, Elizabeth A.	Ewing, Elizabeth A.	October, 1961
Farmer, Barbara	Farmer, Barbara	March, 1956



<i>Present Name</i>	<i>Maiden Name</i>	<i>Date of Initiation</i>
Ferguson, Josephine	Ferguson, Josephine	February, 1948
Fisher, Mrs. R.	Johnston, Betty B.	October, 1940
Fitzpatrick, Mavis	Fitzpatrick, Mavis	March, 1953
Frost, Elizabeth A.	Frost, Elizabeth A.	February, 1964
Fyvie, Aileen R.	Fyvie, Aileen R.	February, 1955
Gagnon, Lorraine M.	Gagnon, Lorraine M.	February, 1947
Galbraith, Margaret	Galbraith, Margaret	October, 1951
Gemeroy, Mrs. Doris	Jonson, Doris	October, 1939
Gillespie, Marcia	Gillespie, Marcia	October, 1946
Goodfellow, Mrs. G.	Slotzer, Shirley	October, 1954
Greer, Mrs. L.	Nickerson, Margaret A.	February, 1937
Halton, Mrs. M. H.	Campbell, Jean J.	September, 1931
Hamilton, Mary	Hamilton, Mary	March, 1956
Hamilton, Mrs. Arthur	Reddekopp, Vera	January, 1944
Hanna, Mrs. M. M.	Pinch, J. Arlene	November, 1942
Hatch, Mrs. F. J.	Heckley, Anita	January, 1945
Helman, Claire	Helman, Claire	October, 1953
Hill, Lois	Hill, Lois	October, 1946
Hockett, Mrs. D.	Stiles, Marjorie C.	October, 1956
Hollick, Kenyon Maryl	Hollick, Kenyon Maryl	January, 1944
Hornby, Margaret	Hornby, Margaret A.	February, 1961
Hough, Mrs. E. C.	Mac Donald, Pat	January, 1945
Hustler, Mrs. J. W. D.	Ward, Mary	January, 1946
Jarvis, Rhoda J.	Jarvis, Rhoda J.	February, 1958
Johnstone, Mrs. J. K.	Black, Kathleen L.	February, 1947
Karlstrom, Mrs. T.	Edwards, Florence M.	November, 1941
Kellett, Mrs. G.C.	Gilchrist, Dorothy J.	September, 1937
Kochan, Mrs. W.	Loza, Olly	February, 1955
Kuchaba, Helen R.	Kuchaba, Helen R.	October, 1955
Lang, Margaret	Lang, Margaret	October, 1932
Langdon, Diane	Langdon, Diane	March, 1956
Linnell, Mrs. L. M.	Pearson, Marianne E.	November, 1933
Little, Mrs. C.	Marven, Anne	February, 1960
Lyons, Mrs. K.	Clayton, Lynne	February, 1958
Maberley, Mrs. A. L.	McKee, Helen B.	October, 1958
Mac Donald, Mrs. H. F.	Moor, Joyce	February, 1951
Mac Gregor, Annette J.	Mac Gregor, Annette J.	October, 1958
Mac Lachlan, Mrs. V. D.	Kinnear, Evelyn M.	October, 1936
Mac Williams, Mrs. D. C.	Byrne, Maureen	October, 1950
MacBeth, Mary E.	Macbeth, Mary E.	October, 1934
Madsen, Mrs. K.	Foley, Marie	September, 1937
Maher, Mary E.	Maher, Mary E.	February, 1963
Mauch, Mrs. C.	Broadfoot, Lavonna	January, 1944
Maxwell, Mrs. Brian E.	Mac Donald, Kay	October, 1940
Mc Daniels, Mrs. D. P.	Payne, Mary	December, 1935
Mc Donald, Margaret	Mc Donald, Margaret	February, 1959
Mc Dougall, Janet L.	Mc Dougall, Janet L.	February, 1950
McDonald, Mrs. P. W.	Pulton, Judith M.	February, 1964
Mealing, Mrs. S. R.	Austin, Doris	January, 1945
Millar, Mrs. J. B.	Halliday, Anne	February, 1952
Milne, Jean	Milne, Jean	November, 1947
Miskiman, Mrs. H. E.	Fryer, Audrey	January, 1946
Mogen, Yvonne	Mogen, Yvonne	February, 1948



*Present Name*

Morrison, Mrs. W. B.  
 Moulton, Mrs. Walter  
 Myers, Bettie M.  
 Myles, Eileen C.  
 Olstead, Margery Ruth  
 Parker, Mrs. H. S.  
 Peers, Mrs. W. G.  
 Perkins, Mrs. C.  
 Pervey, Mrs. H.  
 Proctor, Mrs. G. U.  
 Raines, Margaret B.  
 Rennie, Mrs. D. L.  
 Richardson, Mrs. R.  
 Robb, Nevis  
 Robertson, Elva G.  
 Seldon, Sheila  
 Sharpe, Mrs. N. E.  
 Shelene, Joan  
 Sheppard, Mrs. M. A.  
 Shortliffe, Mrs. G.  
 Shymko, Dolores  
 Skrepneck, Natalie  
 Spencer, Mrs. W.  
 Spooner, Mrs. J. S.  
 Stewart, Mrs. J. J.  
 Stiell, Nancy A. L.  
 Sylvest, Mrs. A.  
 Vickery, Gladys  
 Wade, Marion  
 Wilson, Mrs. H.  
 Wilson, Mrs. J.  
 Zelmer, Joyce E.

*Maiden Name*

Mac Gregor, Isobel  
 Harrison, Margaret  
 Myers, Bettie M.  
 Myles, Eileen C.  
 Olstead, Margery Ruth  
 Cullerne, Betty  
 Pearson, Gwen  
 Ford, Helen M.  
 Gillespie, Beatrice  
 Campbell, M. Jean  
 Raines, Margaret V.  
 Urch, Judith  
 Atkinson, Jessie C.  
 Robb, Nevis  
 Robertson, Elva G.  
 Seldon, Sheila  
 Wilson, Anna E.  
 Shelene, Joan  
 Clark, Mary S.  
 Aldwinckle, Margaret  
 Shymko, Dolores  
 Skrepneck, Natalie  
 Longman, Mildred  
 Gillespie, Doris  
 Mc Queen, Rosemary H.  
 Stiell, Nancy A. L.  
 Mac Donald, Jean E.  
 Vickery, Gladys  
 Wade, Marion  
 Chalmers, Frances H.  
 Brown, Elaine  
 Zelmer, Joyce E.

*Date of Initiation*

November, 1942  
 November, 1937  
 October, 1955  
 February, 1957  
 February, 1947  
 February, 1942  
 January, 1946  
 October, 1932  
 January, 1935  
 November, 1947  
 February, 1952  
 February, 1959  
 October, 1965  
 February, 1947  
 October, 1961  
 February, 1952  
 August, 1938  
 March, 1956  
 November, 1947  
 December, 1934  
 February, 1958  
 October, 1956  
 January, 1944  
 November, 1938  
 September, 1937  
 November, 1933  
 January, 1945  
 November, 1941  
 January, 1955  
 February, 1962  
 February, 1948  
 October, 1955

**ARIZONA ALPHA**

Aberle, Mrs. E. J.  
 Adams, Mary E.  
 Transfer from S. Dakota Alpha  
 Adams, Mrs. M. E.  
 Albro, Mrs. A. S. Jr.  
 Anderson, Mrs. F. K.  
 Anderson, Mrs. F. M.  
 Armstrong, Helen K.  
 Barnes, Mrs. R. E.  
 Barnes, Mrs. W.  
 Benesch, Mrs. L. J.  
 Birmingham, Mrs. E. J.  
 Blanc, Patricia L.  
 Bloom, Mrs. Frank  
 Bonus, Dolores V.  
 Boutel, Mrs. G. B.  
 Brents, Mrs. T. E.  
 Brown, Mrs. K.

Flynn, Dorothy  
 Adams, Mary E.  
 Davey, Patricia W.  
 Howsare, Jane  
 Lane, Mildred  
 Gerhart, Elizabeth  
 Armstrong, Helen K.  
 Lee, Susan H.  
 Berry, Mary S.  
 Denson, Martha  
 Campbell, Juliet  
 Blanc, Patricia L.  
 Northmore, Mildred V.  
 Bonus, Dolores V.  
 Ball, Carolyn  
 Brown, Patricia  
 Wightwick, Joan

October, 1936  
 March, 1929  
 March, 1937  
 February, 1954  
 March, 1943  
 March, 1938  
 March, 1928  
 March, 1955  
 October, 1948  
 October, 1936  
 March, 1953  
 October, 1949  
 June, 1929  
 February, 1959  
 March, 1951  
 February, 1946  
 February, 1945



<i>Present Name</i>	<i>Maiden Name</i>	<i>Date of Initiation</i>
Burch, Mrs. R. D.	Meeks, Patricia A.	March, 1956
Cadwallader, Helen	Cadwallader, Helen	February, 1941
Cain, Mrs. J. H.	Chittick, Zelda	February, 1924
Campidonica, Mrs. R.	Skorpick, Joan A.	March, 1952
Carlson, Mrs. J. D.	French, Leta A.	March, 1952
Case, Mrs. T.	Dible, Donna	September, 1950
Castel, Mrs. J.	Fox, Marilyn	March, 1934
Castleberry, Mrs. W.	Roby, Dorothy F.	March, 1934
Cheatham, Lois	Cheatham, Lois	October, 1939
Clark, Mrs. S. L.	Whiteaker, La Vonne	June, 1940
Clawson, Mrs. D. E.	Shaw, Shirley	March, 1956
Coltrin, Mrs. M.	Bowden, Gladys M.	March, 1935
Conklin, Mrs. D. E.	Wilson, Melba M.	June, 1929
Cook, Ruth	Cook, Ruth	February, 1944
Cooney, Mrs. R. M.	Franklin, Shirley	March, 1952
Coons, Mary K.	Coons, Mar K.	March, 1957
Cooper, Carolyn	Cooper, Carolyn	February, 1958
Transfer from Colorado Gamma		
Cotten, Mrs. S. L.	Beecroft, Mary E.	March, 1947
Cotterman, Linda	Cotterman, Linda	February, 1960
Crawford, Mrs. C. B.	Wilson, Sally	March, 1950
Darnell, Mrs. T.	Snow, Alma B.	March, 1951
Davies, Carolyn A.	Davies, Carolyn A.	March, 1957
Davis, Mrs. O.	Ferguson, Patty	March, 1939
Day, Mrs. H. W.	Campbell, Ruth E.	February, 1918
Dirickson, Betty	Dirickson, Betty	March, 1943
Donofrio, Ann	Donofrio, Ann	March, 1937
Du Plain, Jan E.	Du Plain, Jan E.	March, 1961
Durand, Jeanne	Durand, Jeanne	September, 1950
Dutcher, Sara	Dutcher, Sara	March, 1953
Ekblad, Mrs. J. G.	Klausner, Karen	February, 1954
Entz, Mrs. S.	Coleman, Janet	March, 1937
Erichsen, Joan	Erichsen, Joan	March, 1943
Erwin, Mrs. A.	Vernon, Mary L.	March, 1942
Failor, Mrs. G.	Carney, Mary A.	February 1932
Fariss, Monte	Fariss, Monte	March, 1928
Fielder, Mrs. F. A.	Robinson, Virginia A.	October, 1933
Finnical, Roberta	Finnical, Roberta	March, 1938
Fitzpatrick, Mrs. F. A.	Whittington, Mary L.	March, 1950
Flood, Mrs. R. E.	Howsare, Ann	March, 1950
Ford, Mrs. R.	Hill, Judith	March, 1952
Fram, Mary E.	Fram, Mary E.	February, 1944
Frame, Mrs. G.	Armstrong, Kay E.	March, 1951
Franklin, Elizabeth W.	Franklin, Elizabeth W.	April, 1919
Freimuth, Mrs. E.	Glick, Marjorie	March, 1940
Friedman, Mrs. G.	Crane, Pamela	October, 1954
Fritsche, Mrs. R. L.	Showalter, Betty L.	February, 1945
Gasing, Mrs. Gertrude	Eustis, Corcoran Gertrude	March, 1951
Gibbons, Wendy C.	Gibbons, Wendy C.	March, 1958
Gibson, Mrs. T. L.	Sebree, Riley A.	February, 1948
Transfer from Missouri Gamma		
Gilbert, Mrs. J. H., Jr.	Culbertson, Elinor	October, 1937
Giroux, Mrs. J. F.	Maechtlen, Dorothy	February, 1931



<i>Present Name</i>	<i>Maiden Name</i>	<i>Date of Initiation</i>
Glehart, Mrs. Louis D. Jr.	Leppla, Fanchon	March, 1947
Goodbar, Mrs. D.	Malone, Janet E.	March, 1961
Graham, Mrs. B.	Chamberlain, Cynthia	March, 1936
Graham, Mrs. M.	Dalzell, Patty	March, 1935
Granzon, Mrs. R. E.	Donnelly, Elizabeth	April, 1919
Greenfield, Mrs. D.	Warner, Peggie	March, 1953
Gunter, Mrs. W. J.	Postillion, Arline	October, 1957
Hamilton, Mrs. Jacqueline	Spenser, Jacqueline	February, 1946
Hamilton, Patricia R.	Hamilton, Patricia R.	October, 1956
Hammond, Mrs. E. M.	Cumming, Joanne	February, 1944
Hankins, Mrs. H. H.	Pusch, Maybelle	August, 1917
Harris, Florence	Harris, Florence	March, 1939
Transferred from Texas Alpha		
Hastings, Mrs. E. F. Jr.	Crowfoot, Virginia	March, 1926
Haskell, Gail	Haskell, Gail	March, 1951
Gaston, Mrs. J. E.	Augustine, Doris	June, 1940
Hawkins, Mrs. M.	Shelly, Jacqueline	March, 1951
Hawkins, Sidney Bixley	Hawkins, Sidney B.	March, 1965
Hay, Mrs. P.	Moore, Mary	March, 1950
Henry, Mrs. J.	Shattuck, Ann W.	March, 1952
Hibbs, Mrs. J. J.	Story, Margaret	March, 1929
Hodge, Judith L.	Hodge, Judith L.	February, 1959
Hofmeister, Irene L.	Hofmeister, Irene L.	August, 1917
Hollingsworth, Sandra L.	Hollingsworth, San L.	February 1959
Horswell, Mrs. B.	Gordon, Beverly	October, 1936
Howard, Mrs. M. C.	Gillespie, Suzanne R.	March, 1949
Howe, Judith	Howe, Judith	February, 1954
Hudson, Margaret	Hudson, Margaret	March, 1937
Hunts, Mrs. B. D.	Devine, Janice	March, 1955
Ingledeu, Mrs. T. O.	Proctor, Ella M.	August, 1917
Ingram, Dorothy	Ingram, Dorothy	February, 1944
Jennings, Mrs. E. O. II	Smith, Patsy	February, 1944
Jett, Mrs. R.	Wall, Janet	March, 1938
Johnson, Mrs. R. L.	Thompson, Katharine	March, 1956
Jones, Mrs. W. E.	Valentine, Virginia P.	March, 1957
Kast, Mrs. R. F.	Raney, Jeanne	September, 1946
Keenan, Marie T.	Keenan, Marie T.	March, 1928
Keevan, Patricia A.	Keevan, Patricia A.	March, 1951
Kelly, Kay	Kelly, Kay	October, 1957
King, Karolyn	King, Karolyn	March, 1953
Kleinz, Linda Nekerbis	Kleinz, Linda	March, 1966
Kunz, Laura K.	Kunz, Laura K.	February, 1945
Larson, Mrs. A. L.	Hood, Jane	February, 1959
Lester, Mrs. R. J.	Johnson, Marybelle	February, 1945
Lewis, Mrs. M. P.	Allen, Jane	February, 1941
Lewis, Mrs. R. C.	Mc Ateer, Diehl	March, 1937
Lindmoe, Jan C.	Lindmoe, Jan C.	October, 1952
Linville, Mrs. W.	Smith, Madeline P.	June, 1929
Little, Mrs. J. M.	Lindley, Ruth	February, 1918
Lovett, Mrs. A. E.	Dale, Marian V.	August, 1917
Lusby, Jeanne	Lusby, Jeanne	February, 1946
Lynch, Mrs. J. A. Jr.	Washburn, Nancy A.	March, 1958



<i>Present Name</i>	<i>Maiden Name</i>	<i>Date of Initiation</i>
Malone, Mary A.	Maline, Mary A.	March, 1956
Manning, Mrs. H., Jr.	Lewis, Louis H.	February, 1946
Marland, Mrs. A. J.	Kellogg, Kathleen	June, 1929
Martin, Bette	Martin, Bette	February, 1946
McCarthy, Mrs. J. M.	Murphy, Joyce S.	March, 1955
Mc Closkey, Sharon M.	Mc Closkey, Sharon M.	February, 1959
Mc Clure, Mrs. A. B.	Hall, Mary C.	March, 1930
Mc Combs, Louise	Mc Combs, Louise	June, 1929
Mc Cormick, Hermine	Mc Cormick, Hermine	October, 1936
Mc Coy, Birginia	Mc Coy, Birginia	March, 1937
Mc Elroy, Donna	Mc Elroy, Donna	March, 1950
Mc Gregor, Mrs. D. T.	Seyster, Margaret A.	November, 1933
Mc Millan, Mrs. F. H.	Hayden, Anne	March, 1933
Mc Murray, Mrs. H. A.	Jamieson, Betty A.	February, 1942
McNulty, Mrs. J.	Boevers, Jacqueline	October, 1948
Melcher, Mrs. C.	Mc Math, Ruth	June, 1929
Meyer, Mrs. R. E.	Mc Roberts, Margaret	September, 1917
Mochel, Mrs. P.	Gordon, Muriel	March, 1939
Moeur, Frances	Moeur, Frances	October, 1938
Montgomery, Mrs. E. J.	Scott, Dorothy R.	March, 1935
Moore, Mrs. G. N.	Mc Pherson, Cynthia	October, 1952
Moore, Mrs. H. C.	Wade, Jane	October, 1943
Moore, Mrs. J. P.	Fox, Shirley J.	March, 1955
Moore, Mrs. T. J.	Hoe, Betty S.	March, 1957
Morehouse, Sue	Morehouse, Sue	February, 1945
Morrison, Mrs. R. K.	Mc Rae, Nancy	March, 1951
Nelson, Mrs. W.	Billingsley, Mary F.	October, 1942
Newman, Mrs. Y. K.	Campbell, Frances	February, 1941
Nicholas, Lillian K.	Nicholas, Lillian K.	March, 1929
Nutter, Virginia	Nutter, Virginia	April, 1932
Transferred from Utah Alpha		
O'Neil, Mrs. G. E. Jr.	Patton, June	October 1935
Owens, Nancy K.	Owens, Nancy K	March, 1957
Pacheco, Mrs. Rudy	Bangle, Linda S.	March, 1962
Palmer, Mrs. W. C.	Mills, Menla	March, 1951
Park, Mrs. C. D.	Major, Katherine	March, 1956
Parsons, Mrs. Martha	Redewill, Martha	March, 1933
Pender, Kathryn	Pender, Kathryn	October, 1947
Perkins, Mary E.	Perkins, Mary E.	March, 1933
Transferred from Illinois Beta-Delta		
Perry, Jan	Perry, Jan	October, 1953
Peterson, Mrs. P.	Comer, Jo Ann L.	October, 1949
Pinkerton, Mrs. J. W. III	Gearhart, Janice	April, 1925
Pirtle, Mrs. Jack	Kaufman, Klaire	March, 1962
Powell, Mrs. G. D.	Miller, Barbara A.	March, 1952
Prina, Ramona	Prina, Ramona	March, 1938
Procter, Martha	Procter, Martha	February, 1942
Ramsden, Mrs. G.	Trainer, Nancy	February, 1942
Rector, Mrs. W. G.	Wager, Kathleen	March, 1936
Redewill, Leota	Redewill, Leota	February, 1942
Reid, Mrs. F. S.	Jaynes, Kathryn E.	March, 1930
Reid, Mrs. Wm.	Henry, Janice	March, 1962



<i>Present Name</i>	<i>Maiden Name</i>	<i>Date of Initiation</i>
Richmond, Dr. C. M.	Richmond, Dr. C. M.	March, 1921
Ritter, Carol A.	Ritter, Carol A.	February, 1960
Rodgers, Mrs. D. N.	Patania, Sylvia	March, 1953
Ross, Constance A.	Ross, Constance A.	March, 1947
Royer, Franklyn	Royer, Franklyn	October, 1930
Rubel, Jane L.	Rubel, Jane L.	October, 1949
Safarian, Mrs. A. E.	Shivvers, Joan	February, 1941
Sanders, Mrs. Sarah	Mc Reynolds, Sarah C.	June, 1927
Schieren, Mrs. G. A. Jr.	Brown, Helen	February, 1923
Schroeder, Mrs. E.	Fleishman, Betty A.	February, 1944
Scott, Sharon	Scott, Sharon	March, 1956
Seal, Mrs. J.	Veitch, Patricia S.	February, 1959
Seal, Mrs. L. V.	Mc Cray, Mary F.	March, 1955
Shultz, Mrs. L. A.	Mc Donnell, Roberta	February, 1924
Shultz, Sara J.	Shultz, Sara J.	February, 1961
Sidebotham, Nora	Sidebotham, Nora	April, 1919
Siewert, Enid	Siewert, Enid	February, 1954
Simons, Mrs. W. M.	Wilson, Lucia H.	February, 1932
Skatvold, Mrs. J. H.	Richards, Suzanne	March, 1955
Smith, Mrs. L. W.	Lilystrand, Elsa	February, 1942
Smith, Patricia	Smith, Patricia	March, 1943
Smith, Sarah L.	Smith, Sarah L.	March, 1958
Transferred from Indiana Epsilon		
Snell, Kay	Snell, Kay	October, 1951
Transferred from New Mexico Alpha		
Spagon, Mrs. J. A.	Mc Pherson, Bonnie J.	March, 1956
Stevens, Mrs. R.	Wingert, Judith	February, 1945
Stewart, Mrs. H. A.	Olson, Phyllis	February, 1945
Stirratt, Charlotte E.	Stirratt, Charlotte E.	March, 1928
Stockdale, Mrs. W. A.	Feezer, Anne	March, 1939
Stout, Audrey	Stout, Audrey	February, 1945
Taylor, Mrs. E.	Flynn, Joan	March, 1943
Thomas, Mrs. W. B.	Badham, Marilyn	October, 1951
Titcomb, Mrs. J. P.	Cochrane, Carola	March, 1925
Tovrea, Mrs. H.	Kulinovich, Maxine	October, 1947
Tovrea, Mrs. J. H.	Rosenblatt, Pauline G.	April, 1925
Trent, Jane A.	Trent A.	April, 1963
Van De Kamp, Mrs. W.	Mc Donald, Helen B.	April, 1922
Van Niekerk, Mrs. J.	Hubbard, Helen	March, 1929
Waltz, Mrs. W.	Sainsbury, Doris	March, 1935
Ward, Mrs. W. M.	McConnell, Patricia	October, 1944
Weiss, Elvira M.	Weiss, Elvira M.	March, 1955
Wessler, Mrs. R. C.	Miller, Jessica	March, 1941
Transferred from Illinois Epsilon		
Whitcomb, Jane Anne	Whitcomb, Jane Anne	April, 1964
White, Mrs. H. V.	Gustetter, Doris	November, 1921
Wiedeman, Carol A.	Wiedeman, Carol A.	February, 1960
Williams, Mrs. J.	Scott, Carol B.	March, 1962
Wilson, Mrs. H. Jr.	Cox, Mary K.	March, 1935
Wilson, Sally A.	Wilson, Sally A.	October, 1951
Wisser, Mrs. J. P., Jr.	Scott, Bertha	March, 1922
Wolfe, Mrs. R.	Bloedorn, Betty	April, 1936
Transferred from Colorado Beta		



<i>Present Name</i>	<i>Maiden Name</i>	<i>Date of Initiation</i>
Wolfe, Mrs. W. M.	Brooks, Barbara A.	October, 1949
Zahn, Mrs. K.	Mc Pherson, Jane P.	March, 1955

**ARIZONA BETA**

Bacher, Mrs. Kenneth	Sharon, Sue Legge	Mary, 1965
----------------------	-------------------	------------

**ARKANSAS ALPHA**

Abercrombie, Erma	Abercrombie, Erma	April, 1923
Alford, Katherine	Alford, Katherine	March, 1963
Anthony, Mrs. J. E.	Schwarz, Mary L.	March, 1959
Ashley, Mrs. W. S.	Ellis, Catherine	March, 1918
Bachman, Mrs. R. W.	Nelson, Isobel M.	February, 1930
Bandy, Mrs. B. B.	Byers, Jean	February, 1945
Barker, Mrs. P.	McDougal, Frances	April, 1921
Beacham, Mrs. James Robert	Allen, Esther	February, 1924
Beachem, Mrs. N.	Russell, Mary	March, 1961
Beard, Mrs. S. J. Jr.	Tomlinson, Mary F.	March, 1946
Beaty, Rita L.	Beaty, Rita L.	March, 1957
Beauchamp, Mrs. R. V.	Talbot, Annetta	March, 1947
Beggs, Mrs. Gail A.	Adkisson, Gail L.	March, 1951
Begni, Mrs. G.	LeClercq, Edith	May, 1918
Blaskovics, Mrs. Tom	Hampton, Mary K.	March, 1958
Boaz, Mrs. R.	Parrish, Ann	March, 1951
Bowley, Mrs. P. D.	Banta, Katherine	October, 1911
Boyce, Helen	Boyce, Helen	January, 1919
Brickell, Beth	Brickell, Beth	September, 1956
Brink, Mrs. C. E.	Campbell, Kate	October, 1921
Broadway, Mrs. J.	Butler, Lucy	February, 1910
Brown, Marguerite	Brown, Marguerite	October, 1940
Buchanan, Mrs. T. M.	Kane, Perthenia	October, 1934
Bullock, Mary G.	Bullock, Mary G.	March, 1959
Burke, Mrs. G. C., Jr.	McCreight, Helen	March, 1933
Burke, Mrs. R. K.	Byler, Bonnie B.	February, 1940
Butler, Margaret T.	Butler, Margaret T.	February, 1959
Transfer from Georgia Alpha		
Carls, Mrs. R.	Lanpher, Jane	February, 1942
Cash, Mrs. Ted	Diekman, Janet	March, 1950
Charleville, Mrs. Joe	Kiech, Alice	March, 1947
Charlton, Mrs. F.	Maddox, Lila M.	February, 1918
Clapp, Mrs. C. E.	Smartt, Nell	October, 1920
Clark, Mrs. William Penn	Norfleet, Suzanne F.	February, 1965
Conner, Mrs. J.	Hyatt, Carolyn R.	March, 1932
Connor, Ellen	Connor, Ellen	May, 1918
Cox, Mrs. J.	Hunt, Mary J.	March, 1961
Dake, Biddie	Dake, Biddie	June, 1923
Danniel, Doris A.	Daniel, Doris A.	March, 1947
Daniel, Mrs. H. M.	Hannegan, Allie	April, 1923
Davis, Mrs. F. G.	Carnall, Bess	February, 1911
Defriest, Mrs. A.	Ellis, Elizabeth	October, 1911
Dickinson, Mrs. B. C.	Marshall, Maxine	June, 1917
Dickson, Mrs. D. B.	Green, Myra N.	February, 1942



<i>Present Name</i>	<i>Maiden Name</i>	<i>Date of Initiation</i>
Doyle, Dessie	Doyle, Dessie	October, 1927
Doyle, Mrs. W. B.	Paisley, Clara	April, 1930
Draughan, Mrs. M. S.	Miller, Frances	April, 1925
Drinkard, Mrs. H. R.	Caldwell, Bertha	March, 1933
Durham, Mrs. J. I.	Leeth, Arline	February, 1934
Edwards, Donna Jo	Edwards, Donna Jo	March, 1961
Ellis, Mrs. G.	Wittenberg, Jean	March, 1949
Ellis, Patricia A.	Ellis, Patricia A.	March, 1958
Eubanks, Helen Compton	Eubanks, Helen Compton	March, 1967
Farmer, Mrs. J.	Ormond, Ina A.	March, 1958
Feltych, Mrs. V. J.	Kendrick, Martha R.	October, 1937
Fender, Patricia	Fender, Patricia	February, 1942
Flinn, Mrs. R. W.	Smythe, Lou L.	February, 1922
Francis, Mrs. L. W.	Thornton, Lougene	February, 1945
Frazier, Mrs. D.	Rhyne, Margina	November, 1939
Gammill, Kathleen	Gammill, Kathleen	February, 1943
Garland, Mrs. W. H.	Cook, Betsy B.	March, 1941
Gathings, Toli K.	Gathings, Toli K.	March, 1960
Gault, Mrs. T. G.	Conley, Katherine	October, 1921
Gibson, Mrs. J.	Hurlbut, Mary L.	February, 1956
Gilbert, Judy	Gilbert, Judy	March, 1958
Gilbert, Mrs. R. D.	Ellston, Ruth L.	March, 1935
Ginn, Mrs. Joe K.	Robinson, Mary A.	March, 1957
Girdner, Alice A.	Girdner, Alice A.	February, 1956
Gray, Mrs. G.	Hill, Anna P.	March, 1933
Green, Mrs. J. W.	Wilson, Aloyise	October, 1926
Greene, Joyce	Greene, Joyce	March, 1949
Greisser, Mrs. J. R.	Oglesby, Elizabeth A.	February, 1940
Gunter, Mrs. J. P., Jr.	Clark, Vikiann	March, 1962
Haddock, Mrs. F. T., Jr.	Pratt, Margaret	February, 1940
Hall, Carolyn	Hall, Carolyn	March, 1951
Halliburton, Mrs. A. C.	Will, Dorothy C.	October, 1933
Harrison, Mrs. C. A.	Huggins, Mary B.	March, 1935
Hart, Mrs. J. F.	Ogden, Sylvia	October, 1955
Hays, Mrs. L. B.	Prather, Marion	November, 1919
Hays, Mrs. W.	Miller, Adabelle	October, 1924
Heady, Mrs. D.	Shannon, Sue	March, 1955
Transfer from Iowa Beta		
Henderson, Mrs. R. W.	Kerr, Marian T.	March, 1957
Transfer from Virginia Alpha		
Hodgues, Mrs. S.	Smith, Louise	February, 1939
Hollensworth, Judi A.	Hollensworth, Judi A.	March, 1958
Hughes, Mrs. C.	Schock, Claudette	March, 1957
Jackson, Mrs. A. L., Jr.	Huxtable, Martha J.	February, 1942
Jackson, Mrs. Nelle B.	Braselton, Nelle	November, 1929
Jackson, Shirley A.	Jackson, Shirley A.	March, 1960
Jeffers, Mary G.	Jeffers, Mary G.	March, 1935
Jennings, Mrs. H.	Secoy, Molly	February, 1939
Johnson, Judith M.	Johnson, Judith M.	March, 1961
Jolly, Mrs. B.	Hammond, Virginia R.	February, 1956
Jones, Marjorie C.	Jones, Marjorie C.	February, 1925
Kinney, Mrs. H.	Roberts, Caroline	March, 1941



<i>Present Name</i>	<i>Maiden Name</i>	<i>Date of Initiation</i>
Kline, Mrs. Roger Spensor	Nickels, Nancy Sue	February, 1965
Knight, Mrs. G.	Borman, Vicki J.	March, 1961
Knox, Mrs. D. L.	Speer, Phoebe L.	March, 1959
Laeuchli, Mrs. S.	Jordan, Ann	February, 1945
Langley, Mrs. L.	Coleman, Bessie	September, 1921
Larkin, Mrs. F. E.	Earle, Mary	March, 1927
Laser, Mrs. D.	Fletcher, Ann	March, 1962
Light, Mrs. C. W.	Ahlfeldt, Margaret A.	March, 1935
Little, Mrs. J. E., Jr.	Rouw, Ruth E.	January, 1944
Livingstone, Mrs. W. J.	Lanahan, Frances	February, 1942
Locke, Mrs. D. A.	Connor, Nell	September, 1920
Lowe, Mrs. R. M.	McLaughlin, Pat	March, 1950
Lunney, Mrs. D.	Graham, Georgia	February, 1956
Mahan, Mrs. W. W.	Reddoch, Rose	April, 1945
Marshall, Irma	Marshall, Irma	November, 1911
Masters, Mrs. R.	Stevens, Mary	June, 1943
Maxwell, Helen	Maxwell, Helen	April, 1930
McCoy, Mrs. Grady L., Jr.	Askew, Ann S.	February, 1956
McGill, Pauline R.	McGill Pauline R.	January, 1944
McGrath, Mrs. T. F., Jr.	Kendrick, Louetta	June, 1936
McLaughlin, Mrs. W.	Feliu, Dolores	June, 1959
McLees, Willie M.	McLees, Willie M.	October, 1916
Mitchell, Mrs. T. H.	Allen, LaDelle	October, 1921
Montague, Margaret	Montague, Margaret	May, 1917
Moore, Mrs. C.	Hawbecker, Sarah E.	March, 1959
Murphy, Elizabeth	Murphy, Elizabeth	February, 1916
Murphy, Henrietta	Murphy, Henrietta	February, 1916
Murphy, Mary R.	Murphy, Mary R.	February, 1938
Murphy, Mrs. L.	Jeter, Gertrude	April, 1926
Murrell, Mrs. W.	Benton, Betsy	March, 1948
Nethery, Mrs. J. R., Sr.	Cherry, Carolyn E.	February, 1945
Norman, Mrs. C. S.	Rouw, Mary F.	February, 1934
Nutt, Mrs. R. M.	Tatum, Carol	March, 1959
O'Shea, Mrs. W.	Chotard, Elizabeth	May, 1918
Oglesby, Mrs. C. W.	Robinson, Mary E.	October, 1931
Orr, Mrs. K.	Peninger, Alice	February, 1938
Ownbey, Mrs. J.	Owens, Darlene	April, 1926
Parks, Mrs. B. B.	McNabb, Lucille	October, 1928
Penix, Mrs. J. A.	Graham, Betty L.	April, 1945
Peronto, Mrs. E. N.	Dumph, Mary E.	February, 1942
Pickens, Mrs. B.	Bailey, Carol A.	March, 1960
Pietzuch, Mrs. J. E.	Pope, Frances E.	February, 1930
Quattlebaum, Mrs. L. M.	White, Linn	February, 1922
Redding, Mrs. Thomas H., Jr.	Wilkins, Luanne	March, 1966
Reid, Mrs. C. W.	Williams, Geraldine	March, 1935
Rhodes, Carolyn	Rhodes, Carolyn	March, 1952
Rice, Mrs. B.	May, Marilyn	October, 1952
Richardson, Mrs. G.	Miles, Josephine E.	April, 1921
Rider, Mrs. F. M.	Williams, Ruth	October, 1928
Roberts, Mrs. Freddy Lee	Smith, Judith A.	March, 1963
Roberts, Mrs. N.	Bowers, Charlene M.	March, 1957
Rouw, Anne	Rouw, Anne	February, 1945



<i>Present Name</i>	<i>Maiden Name</i>	<i>Date of Initiation</i>
Rowland, Janet A.	Rowland, Janet A.	March, 1959
Ruddell, Mrs. B.	Shannon, Thelma	February, 1945
Russ, Mrs. S. E.	Scoggin, Larita	October, 1926
Russell, Mrs. W. F.	Steward, Sally	February, 1945
Sample, Mrs. C.	Rutledge, Patricia J.	March, 1958
Sanders, Mrs. D.	Bowers, Margaret	March, 1948
Shaw, Mrs. H. B.	Prather, Doris	October, 1917
Shaw, Mrs. J. M.	Phillips, Martha J.	October, 1948
Shoemaker, Joy	Shoemaker, Joy	March, 1946
Simpson, Barbara A.	Simpson, Barbara A.	March, 1957
Sly, Mrs. R.	Kirkpatrick, Joy L.	March, 1946
Smalling, Mrs. C. W., Jr.	Reeves, Carolyn	November, 1939
Smith, Mrs. Lynn	Lambert, Lynn	March, 1958
Smith, Mrs. R.	Ferguson, Nancy	February, 1938
Smith, Sandra Sue	Smith, Sandra S.	March, 1957
Snook, Mrs. F. E.	Shannon, Mary E.	December, 1909
Stephens, Mrs. G. L.	Oglesby, Betty J.	February, 1943
Stone, Juliet M.	Stone, Juliet M.	February, 1934
Stork, Mrs. E. C.	Walker, Margaret	February, 1942
Sugg, Mrs. W. S.	Hanna, Josephine	October, 1956
Initiated into Virginia Alpha		
Thorpe, Mrs. B.	Graham, Christine	February, 1943
Towns, Mrs. H. J.	Brown, Evelyn	March, 1935
Turner, Mrs. C. E.	Brockway, Martha	February, 1955
Turner, Mrs. L. B.	Watkins, Virginia	September, 1944
Turpin, Mrs. W. P.	Yarbrough, Nancy	March, 1933
Van Valkenburgh, Mrs. H.	Williams, Beulah	January, 1911
Vaught, Mrs. G. G.	Horner, Margaret	March, 1952
Biguet, Mrs. R. J.	Ross, Sara R.	February, 1955
Walker, Mrs. J. W.	Byrnes, Mayme	March, 1935
Wandel, Constance K.	Wandel, Constance K.	October, 1934
Wayman, Mrs. C. L.	Ratcliffe, Ann L.	February, 1940
Weaver, Mrs. J. T.	Nichols, Elizabeth	December, 1909
Wellborn, Mrs. A. S.	Nipper, Doris D.	March, 1941
Wester, Jo A.	Wester, Jo A.	March, 1958
Whiteside, Mrs. Ruthie	McMurray, Ruthie	November, 1939
Wilbourn, Manning	Wilbourn, Manning	February, 1954
Initiated into Virginia Alpha		
Wilson, Mrs. J.	Bullock, Josephine	June, 1922
Wilson, Mrs. W.	Eldridge, Margaret	February, 1930
Witting, Mrs. D.	Moon, Miriam	February, 1939
Wommack, Mrs. W.	Hardeman, Gertrude W.	January, 1919
Yeatman, Mrs. G. H.	Perrin, Edith M.	March, 1933
Zook, Mrs. James R.	Scarborough, Susan	February, 1964
Zorn, Mrs. R. J.	Anderson, Ann	March, 1945



# In Memoriam

LAURA LUKENS ANDREWS (Mrs. Claude Y.) initiated into Indiana Alpha October 1895; died November, 1968.

ELMA FRASER BACON (Mrs. C. M.) initiated into Wisconsin Beta April 1920; died November 21, 1968.

WAUNETTE HAMILTON BARR (Mrs. Edward W.) initiated into Oklahoma Alpha October 1917; died May 23, 1968.

ELISE RINEARSON BEAUDOIN (Mrs. F. M.) initiated into Illinois Zeta March 1933; died September 13, 1968.

BLANCHE CAMERON BEECHER (Mrs. Henry Ward) initiated into California Beta October 1902; died June 24, 1968.

ALICE BLAUVELT BIRD (Mrs. Harlan R.) initiated into New York Delta March 1927; died January, 1969.

FLORENCE ASELTINE BRANCH, (Mrs. John) initiated into Vermont Alpha May 1911; died August 17, 1968.

GWENDOLYN (GWENN) CAMPBELL GRAHAM (Mrs. Julian P.) initiated into Washington Alpha December 1930; died October 28, 1968.

MARY SHORE CAMERON (Mrs. E. A.) initiated into North Carolina Alpha January 1934; died October 29, 1968.

HAZEL IRENE CROFT initiated into Wisconsin Beta August 1919; died December 11, 1968.

AMY BURLINGAME DAVIES (Mrs. Fred A.) initiated into Montana Alpha November 1921; died November 10, 1968.

MARJORIE SMITH DORSEY (Mrs. L.) initiated into Missouri Alpha February 1915; transferred to Virginia Alpha; died February, 1969.

FLORENCE SMITH FINLEY (Mrs. Florence) initiated into Illinois Alpha April 1929; died January 5, 1969.

EMMA ELIZABETH HILL FOSDICK (Mrs. Edwin C.) initiated into Indiana Beta January 1914; died February 28, 1968.

EDITH B. KEMP GRAHAM (Mrs. A.) initiated into Iowa Beta September 1900; died 1968.

ANNE BROOKS GREEN (Mrs. S. Sherwood) initiated into California Alpha October 1909; died October 28, 1968.

IRENE L. GIBSON initiated into Kansas Alpha October 1962; died January 18, 1969.

MAURINE FORESTER HOLE (Mrs. Leonard H.) initiated into Texas Beta and transferred to North Carolina Alpha; died January 2, 1969.

ELIZABETH ZELLAR JOHNSON (Mrs. Fred H.) initiated into Ohio Alpha March 1922; died January 2, 1969.

MARY LOUISE WALSH KUMER (Mrs. Roy L.) initiated into Pennsylvania Delta February 1928; died December 24, 1968.

ROSSAMOND RUSSELL LYTLE (Mrs. E. S.) initiated into Missouri Alpha September 1903; died February 4, 1969.

MARY AGNES MCCOY MILLER (Mrs. R. Rudolph) initiated into Indiana Gamma October 1907 affiliated with Indiana Alpha; died November 12, 1968.

HELEN VORIS MORRISON (Mrs. C. B.) initiated into Illinois Eta June 1912; died December 15, 1968.

MARGARET COCHRAN MURRAY (Mrs. Kenneth) initiated into Texas Alpha February 1942; died October 13, 1968.

CLAIRE HUSTED O'NEILL (Mrs. Hugh) initiated into Colorado Alpha October 1901; died January, 1969.

HARRIET WEBBER PARKINSON (Mrs. G. B. Jr.) initiated into California Epsilon August 1949; died October 26, 1968.

FLORENCE GONZALES POLISH (Mrs. Fred) initiated into Nevada Alpha February 1944; died December 13, 1968.

SIDNEY DURYEA FULLER PURVIANCE (Mrs. Charles H.) initiated into Illinois Beta March 1913; died February 1, 1969.

DORIS LINDBOM REDMAN (Mrs. T. M.) initiated into Pennsylvania Delta March 1923; died January 12, 1969.

JANICE PRESTON RALLS REISER (Mrs. Allan R.) initiated into Utah Alpha November 1931; died October 26, 1968.

EDITH FLOYD SWAN (Mrs. Louis R.) initiated into Massachusetts Alpha March 1896; died December 3, 1968.

BEULAH MANSUR HASSAM SWANSON (Mrs. G. Fred) initiated into Massachusetts Alpha February 1920; died September 26, 1968.

GEORGIANNA C. THORNTON initiated into Indiana Beta February 1935; died October 28, 1968.

JANE WILLIAMSON WARDLAW (Mrs. Frank H.) initiated into South Carolina Alpha March 1935; died February 24, 1969.

MARY LOUISE SHARKEY WHITE (Mrs. William) initiated into Michigan Alpha March 1937; died December 4, 1968.

BETTY CABEEN WILLIAMS (Mrs. Arthur L.) initiated into Missouri Alpha February 1936; died February 9, 1969.

NANCY WILSON WILLIAMSON (Mrs. Walker K.) initiated into Oklahoma Alpha April 1944; died January 23, 1969.

JEAN HARRIS WILLSON (Mrs. George C.) initiated into Missouri Alpha October 1909; died October 21, 1968.

BLANCHE LINDSAY WOOD (Mrs. Harvey E.) initiated into Illinois Zeta October 1895; died December 9, 1968.

## CORRECTION:

ANNA IDA STULTZ NEEL (Mrs. Wirt R.) initiated into Indiana Beta November 1895; died July 26, 1968.



# FRATERNITY DIRECTORY

## Officers

### OFFICERS EMERITUS

**Grand President Emeritus**—Marianne Reid Wild (Mrs. Robert) 2021 Belmont Rd., N.W. Washington, D.C. 20009  
**Grand Treasurer Emeritus**—Olivia Smith Moore (Mrs. Henry, Jr.), 420 Pine St., Texarkana, Tex. 75501

### GRAND COUNCIL

**Grand President**—Dorothy Weaver Morgan (Mrs. Kent R.), 2648 High St., Lincoln, Neb. 68502  
**Grand Vice President**—Sarah Jane Paulson Vanasse (Mrs. Horace J.), 1998 Broadway, Apt. 1606, San Francisco, Calif. 94109  
**Grand Alumnae Vice President**—Evelyn Peters Kyle (Mrs. Stanley E.), 23 Oak Knoll Gardens Dr., Pasadena, Calif. 91106  
**Grand Vice President of Philanthropies**—Orpha O'Rourke Coenen (Mrs. Andrew), 725 N. Jefferson, Little Chute, Wis. 54140  
**Grand Secretary**—Fay Martin Gross (Mrs. L. Morell) 746 Woodland Ave., Hinsdale, Ill. 60521  
**Grand Treasurer**—Louise Rosser Kemp (Mrs. J. Page) 619 E. Blacker Ave., El Paso, Tex. 79902  
**National Panhellenic Conference Delegate**—Helen Boucher Dix (Mrs. Carr E.), 3154 Halesworth Rd., Columbus, Ohio 43221

### NATIONAL DIRECTORS

**Director of Alumnae Advisory Committees**—Dorothy Jones Birdwell (Mrs. Lloyd), 3901 Caruth Blvd., Dallas, Tex. 75225  
**Director of Alumnae Programs**—Myldred Allen Hightower (Mrs. Floyd R.), 6252 Alpha Rd., Dallas, Tex. 75240  
**Director of Chapter House Corporations**—Freda Stafford Schuyler (Mrs. Peter), 5142 Normandy Ave., Memphis, Tenn. 38117  
**Director of Chapter Programs**—Madeleine Closs Lafon (Mrs. Thomas H.), 7045 Maryland, St. Louis, Mo. 63130  
**Director of Membership**—Mary Jane Stein Derringer (Mrs. Paul), 3928 Fontainebleau Dr., Tampa, Fla. 33614  
**Director of Pledge Education**—Constance Fegles Adams (Mrs. Cuyler C.), 4618 Edgebrook Place, Minneapolis, Minn. 55424

**Director of Rush**—Vernah Stewart Gardner (Mrs. George A.), 35 Grosvenor St., Athens, Ohio 45701  
**Director of Scholarship**—Frances Farrell Ross (Mrs. H. E.), 42 Ridgewood Rd., West Hartford, Conn. 06107  
**Director of Standards**—Elizabeth Turner Orr (Mrs. J. Gordon), 6845 S.E. 28th St., Portland, Ore. 97202  
**Editor of The ARROW**—Marilyn Simpson Ford (Mrs. Wm. W., Jr.), 268 Underwood Dr., N.W., Atlanta, Ga. 30328  
**Secretary of the Alumnae Department**—Betty Rowton Holt (Mrs. Joseph R.), 4707 Perry Way, Sioux City, Iowa 51104

### SPECIAL OFFICERS

**National Historian**—Jean Orr Donaldson (Mrs. R. H.), 1816 W. Arrowhead Place, Stillwater, Okla. 74074  
**National Supervisor of Chapter Histories**—Rose McColloch Dressler (Mrs. E. B.), 7240 Madison, Kansas City, Mo. 64114  
**National Convention Guide**—Helen Anderson Lewis (Mrs. Benjamin C.), 7315 N. Gulley Rd., Dearborn Heights, Mich. 48127  
**Parliamentarian**—Helen Glessner Scott (Mrs. Jasper), 5840 Winthrop, Indianapolis, Ind. 46220  
**Traveling Graduate Counselor**—Martha Jayne Reynolds, Pi Beta Phi Central Office, 112 S. Hanley, St. Louis, Mo. 63105

### PI BETA PHI CENTRAL OFFICE AND MAGAZINE AGENCY

**Director**—Sally Perry Schulenburg (Mrs. Ralph E.), Pi Beta Phi Central Office, 112 S. Hanley, St. Louis, Mo. 63105

### NATIONAL BOARD OF TRUSTEE FUNDS

**Chairman**—Louise Rosser Kemp (Mrs. J. Page), 619 E. Blacker Ave., El Paso, Tex. 79902  
**Dorothy Weaver Morgan** (Mrs. Kent R.), 2648 High St., Lincoln, Neb. 68502  
**Olivia Smith Moore** (Mrs. Henry, Jr.), 420 Pine St., Texarkana, Tex. 75501  
**Alice Weber Johnson** (Mrs. Irwin T.), Country Club Dr., Camel Valley, Calif. 93924  
**Freda Stafford Schuyler** (Mrs. Peter), 5142 Normandy Ave., Memphis, Tenn. 38117

## Standing Committees

### CANADIAN PHILANTHROPIES COMMITTEE

**Chairman**—Ruby White Traill (Mrs. J. N.), 1735 West 68th Ave., Vancouver 14, B.C., Canada

### CHAPERON COMMITTEE

**Director of Alumnae Advisory Committees & Chairman**—Dorothy Jones Birdwell (Mrs. Lloyd), 3901 Caruth Blvd., Dallas, Tex. 75240

### CITIZENSHIP COMMITTEE

**Chairman**—Marie Tunstall Lingo (Mrs. Benjamin H.), 1731 Lanier Pl., N.W., Washington, D.C. 20009  
**Jeretta Popham Hoopes** (Mrs. Robert), 1398 N. Cherry St., Galesburg, Ill. 61401  
**Jane Sturgeon Armstrong** (Mrs. Barry N.), 90 Hunt Club Dr., London, Ontario, Canada  
**Frances Henderson Smith** (Mrs. H. B.), 324 W. California, Pasadena, Calif. 91106

### EMMA HARPER TURNER MEMORIAL FUNDS COMMITTEE

**Chairman**—Lucile Douglass Carson (Mrs. Floyd H.), 1601 Oakhurst Ave., Winter Park, Fla. 32789  
**Nina Belle Green Dame** (Mrs. Wyatt E.), 1000 15th Ave., North St. Petersburg, Fla. 33705  
**Lillian Beck Holton** (Mrs. Edwin Lee), 217 N. 14th St., Manhattan, Kan. 66502

**Ex-officio member**—Grand Vice President of Philanthropies: Orpha O'Rourke Coenen (Mrs. Andrew G.), 725 N. Jefferson, Little Chute, Wis. 54140

### EXTENSION COMMITTEE

**Chairman**—Fay Martin Gross (Mrs. L. Morell), 746 Woodland Ave., Hinsdale, Ill. 60521

### FRATERNITY STUDY AND EDUCATION COMMITTEE

**Director of Chapter Programs and Chairman**—Madeleine Closs Lafon (Mrs. Thomas H.), 7045 Maryland, St. Louis, Mo. 63130

**Alpha**—Jacqueline Dudack Boazman (Mrs. Hurley O.), 43 Mountain View Dr., W. Hartford, Conn. 06117  
**Beta**—Lydia Eloise Lueder Darling (Mrs. Frederick E.), 1000 E. Ave., Apt. 103, Rochester, N.Y. 14607

**Gamma**—Elizabeth Dean Calhoun (Mrs. J. C.), 2277 Lambert Rd., Cleveland Heights, Ohio 44118

**Delta**—Eloise Frink Cleveland (Mrs. Robert L.), 400 Oak Grove Rd., Norfolk, Va. 23505

**Epsilon**—Diane McQuown Woodward, 1509 Dorchester, Birmingham, Mich. 48008

**Zeta**—Emmy Lou Anderson (Mrs. Peter R.), 4801 Tacoma, Fort Wayne, Ind. 46807

**Eta**—Georgia Walker Seagren (Mrs. R. D.), 8001 Cortland Dr., Knoxville, Tenn. 37919

**Theta**—Rose M. Laudert Rupnow (Mrs. Roger), 490 Tanacrest Dr., Atlanta, Ga. 30328

**Iota**—Cynthia Seifert Tousley (Mrs. N. W.), 605 Indian Circle, East Peoria, Ill. 61611

**Kappa**—Alice Brown Larsen (Mrs. Robert), 2115 W. 49th St., Minneapolis, Minn. 55410

**Lambda**—Miss Helen Gorse, 245 Union Blvd., St. Louis, Mo. 63108

**Mu**—Joyce Junge Ferguson (Mrs. Robert O.), 111 Cottage Grove Ave. S.E., Cedar Rapids, Iowa 52403

**Nu**—Betty Bollman Cobb (Mrs. Sam B., Jr.), 2802 Fry, Tyler, Tex. 75701



- XI**—Patricia Richardson Guthrie (Mrs. J. A., Jr.), 1800 Garfield Ave., Laramie, Wyo. 82070  
**Omicron**—Karen Miller Falk (Mrs. R. J.), 1525 Tam O'Shanter Circle, Bellevue, Wash. 98004  
**PI**—Margaret Brown Rhoads (Mrs. R. Alden), 414 Calle Vista Torito, San Clemente, Calif. 92672

**HOLT HOUSE COMMITTEE**

- Chairman**—Miss Martha Bradford, 7815 S. Crandon Ave., Chicago, Ill. 60649  
**Treasurer**—Helen Carey Lovejoy (Mrs. R. M.), 7215 Colby, Des Moines, Iowa 50311  
**Slides**—Lois Fuller Foreman (Mrs. E. H.), R.R. 2, Bloomington, Ill. 61701  
**Secretary**—Mary-Patricia Patterson Warneke (Mrs. Charles H.), 2533 Ryan Dr., Indianapolis, Ind. 46220  
 Mary Weir Huff (Mrs. James A.), 1015 Euclid Ave., Monmouth, Ill. 61462  
**Address:** Holt House, 402 E. 1st., Monmouth, Ill. 61462  
**Hostess:** Mrs. Beulah Shinfield  
**Hours:** 10-12 A.M., 2-5 P.M. every day except Sunday

**LOAN FUND COMMITTEE**

- Chairman**—Miss Josephine McCleverty, 11 West Aloha Apt. 317, Seattle, Wash. 98119  
 Virginia R. Symonds Olson (Mrs. Richard T.), 5733 Coniston Rd., Seattle, Wa. 98105  
 Anne Hendersen Austin (Mrs. A. H.), 9 Leacroft Crescent, Don Mills, Ontario, Canada  
**Ex-officio member—Grand Vice President of Philanthropies:**  
 Orpha O'Rourke Coenen (Mrs. Andrew G.), 725 N. Jefferson, Little Chute, Wis. 54140

**MUSIC COMMITTEE**

- Chairman**—Mary Swanson Engel (Mrs. Dale), 2304 W. 104th, Leawood, Kan. 66206  
 Pat Casey Barr (Mrs. John F., Jr.), 7629 Aberdeen, Shawnee Mission, Kan. 66208  
 Joyce Bresee Bishop (Mrs. M. L.), 3822 Normandy Ave., Dallas, Tex. 75205

**NOMINATING COMMITTEE**

- Chairman**—Susan Rose Saunders (Mrs. J. M.), 326 W. University Dr., Chapel Hill, N.C. 27514  
 Miss Shirley Bradshaw, 531 Queenston St., Winnipeg, Manitoba, Canada  
 Lola Storch Finch (Mrs. W. H.), 100 Alcora Dr., Pullman, Wash. 99163

**PI PHI TIMES COMMITTEE**

- Coordinator and Director of Rush**—Vernah Stewart Gardner (Mrs. George A.), 35 Grosvenor St., Athens, Ohio 45701  
**Alpha**—Lujane Johnson Munson (Mrs. Phillip), Box 322, Bradford, Vt. 05033  
**Beta**—Lillian Anglicker O'Shaughnessy (Mrs. J. R.), 1052 Waterloo Rd., Berwyn, Pa. 19312  
**Gamma**—Virginia Wynn Wood (Mrs. A. Wilson), 1106 Rutherford Rd., Cleveland Heights, Ohio 44118  
**Delta**—Miss Elizabeth Hechtkopf, 6116 Riverpoint Court, Norfolk, Va. 23505  
**Epsilon**—Jacquelyn Smith Converse (Mrs. Byron R.), 22536 Metamora Dr., Birmingham, Mich. 48010  
**Zeta**—Mary Giles Armington (Mrs. J. H.), 5509 Winston Dr., Indianapolis, Ind. 46226  
**Eta**—Kathryn Summers Skinner (Mrs. Raymond, Jr.), 1620 Carr Ave., Memphis, Tenn. 38104  
**Theta**—Ruth Black Arnold (Mrs. Sidney M.), 1611 Mt. Paran Rd. N.W., Atlanta, Ga. 30305  
**Iota**—Eleanor Hougham Guerin (Mrs. Robert), 905 Norwood, Melrose, Ill. 60160  
**Kappa**—Julie Johnson Cook (Mrs. Leon), 4386 Mackey Ave., Minneapolis, Minn. 55424  
**Lambda**—Matalou Marshal Roth (Mrs. Milo K.), Route 2, Siloam Springs, Ark. 72761  
**Mu**—Jeanne Wheeler Hubbard (Mrs. William), 300 Kimball Rd., Iowa City, Iowa 52240  
**Nu**—Frances Dilly Broyles (Mrs. Gordon), 901 Hilltop, Palestine, Tex. 75801  
**Xi**—Miss Ann Marie Boyden, 73 "F" Street, #8, Salt Lake City, Utah 84103  
**Omicron**—Joy Vanasse Goodenough (Mrs. Wm., III), 3932 W. Barrett, Seattle, Wash. 98199  
**PI**—Susan Kimbell Cartmell (Mrs. W. H.), 6135 N. 51st Pl., Scottsdale, Ariz. 85251

**RESOLUTIONS COMMITTEE**

- Chairman:** Marianne Reid Wild (Mrs. Robert S.), 2021

- Belmont Rd., N.W., Washington, D.C. 20009  
 Alice Weber Johnson (Mrs. Irwin T.), Country Club Dr., Carmel Valley, Calif. 93924  
 Edythe Mulveyhill Brack (Mrs. Reginald), 6043 Walnut Hill Lane, Dallas, Texas 75230  
 Miss Carol Rodgers (Oklahoma Alpha), 2666 E. 58th St., Tulsa, Okla. 74105  
 Sherry Teachout Glenn (Iowa Gamma), Route #2, Farragut, Iowa 51639  
 Miss Rebecca Montgomery (Tennessee Beta), Rt. #2, Versailles, Ky. 40383  
 Miss Priscilla Lisicich (Washington Gamma), 3216 N. 22nd, Tacoma, Wash. 98406

**SCHOLARSHIP COMMITTEE**

- Director of Scholarship and Chairman**—Frances Farrell Ross (Mrs. H. E.), 42 Ridgewood Rd., West Hartford, Conn. 06107  
**Alpha**—Phyllis Pendleton Bragg (Mrs. John), Pulpit Hill Rd., RFD #3, Amherst, Mass. 01059  
**Beta**—Judith Friend Strohm (Mrs. Paul E.), 74 Seven Bridges Rd., Chappaqua, N.Y. 10514  
**Gamma**—Anna Gerhart Kier (Mrs. Robert C.), 321 Pleasant Hill, Cincinnati, Ohio 45215  
**Delta**—Joyce Broderson Briot (Mrs. Wm.), 8508 Cottage St., Vienna, Va. 22180  
**Epsilon**—Maxine Williams Morse (Mrs. Carl H.), 6645 Glenway, Birmingham, Mich. 48010  
**Zeta**—Marjorie Vale Wilson (Mrs. Robert), 6448 N. Ewing, Indianapolis, Ind. 46220  
**Eta**—Miss Andi Zava, 115 Delmar Circle, Oakridge, Tenn. 37082  
**Theta**—Annette Mitchell Mills (Mrs. Jack), 2128 Vestridge Dr., Birmingham, Ala. 35216  
**Iota**—Katherine Parsley Andert (Mrs. T. L.), 402 S. Highland Ct., Champaign, Ill. 61820  
**Kappa**—Eloise Todd Hetland (Mrs. Paul), 11119 Zebulon Pike Dr., Burnsville, Minn. 55378  
**Lambda**—Adeline Pate Prentiss (Mrs. G. K.), 915 Crest Dr., Fayetteville, Ark. 72701  
**Mu**—Lucile Cremer Bostwick (Mrs. Don L.), 526 Waterbury Circle, Des Moines, Iowa 50312  
**Nu**—Frances Gary Waters (Mrs. Granville E.), 13603 Taylorcrest, Houston, Texas 77024  
**Xi**—Marilyn Mitchell Severs (Mrs. Robert), 1908 Chelton Rd., Colorado Springs, Colo. 80909  
**Omicron**—Margaret Steward Treadwell (Mrs. A. E.), 813 East First, Ellensburg, Wash. 98926  
**PI**—Marilyn Tench Alexander (Mrs. Wm.), 3642 E. Highland, Phoenix, Ariz. 85018

**SETTLEMENT SCHOOL COMMITTEE**

- Executive Committee, Board of Governors, Arrowmont:**  
**Chairman**—Elizabeth Yelm Kingman (Mrs. Eugene), 312 S. 56th St., Omaha, Neb. 68132  
**Secretary**—Miss S. Lucile Jennings, P.O. Box 506, Kingsport, Tenn. 37662  
**Treasurer**—Olivia Smith Moore (Mrs. Henry, Jr.), 420 Pine St., Texarkana, Tex. 75501  
**Ways and Means:** Betty Bailey Hall (Mrs. Adin H.), 470 Bellwood Ave., North Tarrytown, N.Y. 10593  
**Slides:** Carolyn Otlenger Kovener (Mrs. R. R.), Rt. 1, Box 3A, Wayzata, Minn. 55391  
**Director of Arrowmont and Arrowcraft Shop Manager:** Lucile McCutchan Woodworth (Mrs.), Arrowcraft Shop, Box 567, Gatlinburg, Tenn. 37738

**Board of Governors**

- Christine Yerges Conaway (Mrs. S. S.)  
 Geraldine Hall Dalton (Mrs. John M.)  
 Beth Olwin Dawson (Mrs. Harold S.)  
 Allece Locke Garrard (Mrs. Thomas E.)  
 Betty Bailey Hall (Mrs. Adin H.)  
 Miss Marian G. Heard  
 Hesperia Aylesworth Henderson (Mrs. J. Ross)  
 Henrietta McCutchan Huff (Mrs. J. N.)  
 Carolyn Ottenger Kovener (Mrs. R. R.)  
 Sarah Ruth Mullis  
 Dean Lura Odland  
 Jean Dunbar Socolowski (Mrs. N. J.)  
 Jean Bobst Venable (Mrs. John H., Jr.)  
 Mariantha James Williams (Mrs. B. R., Jr.)

**TRANSFERS COMMITTEE**

- Mary Catherine Brewer Arthur (Mrs. James C.), 4030 N. Riverside Dr., Columbus, Ind. 47201



## The Roll of Chapters

The following items are given in sequence: Name of chapter; date of its establishment; name of the college or university; chapter address, president of the chapter, chairman of the Alumnae Advisory Committee with her address.

### ALPHA PROVINCE

- President**—Marjorie Montgomery Yale (Mrs. O. S.), Rockledge, Box 27, Yarmouth, Me. 04096
- Maine Alpha** (1920) University of Maine; Somerset Hall, Orono, Me. 04473; Suzanne Burdge, Rosemary R. Leonard (Mrs. Richard), 32 Daves St., Old Town, Me. 04468
- Nova Scotia Alpha** (1934) Dalhousie University; 833 Marlboro Ave., Halifax, N.S., Can.; Janet Mac Keegan; Sheila Mason Parker (Mrs. Douglas), P.O. Box 1361, Liverpool, Nova Scotia, Can.
- Vermont Beta** (1898) University of Vermont; 369 S. Prospect St., Burlington, Vt. 05401; Christine Delfause; Margaret Ryan Van Dine (Mrs. Howard A., Jr.), 21 Lindenwood Dr., S. Burlington, Vt. 05401
- Massachusetts Alpha** (1896) Boston University; 131 Commonwealth Ave., Boston, Mass. 02116; Linda Kanowitz; Walda Corbett McLucas (Mrs. R. J.), 19 N. Prospect Hill Ave., Somerville, Mass. 02143
- Massachusetts Beta** (1944) University of Massachusetts; 240 Pierpont, University of Massachusetts, Amherst, Mass. 01002; Patricia Provoda; Leslie Noller Stiles (Mrs. Dennis), 9 Foreledge Rd., Amherst, Mass. 01002
- Connecticut Alpha** (1943) University of Connecticut; Pi Beta Phi, University of Connecticut, Storrs, Conn. 06268; Elizabeth Weaver; Miss Margaret E. Mulken, 482 W. Middle Turnpike, Manchester, Conn. 06040

### BETA PROVINCE

- President**—Myra DePalma Reimer (Mrs. Wm. E., Jr.), 429 Newton Rd., Berwyn, Pa. 19312
- New York Alpha** (1896) Syracuse University; 210 Walnut Pl., Syracuse, N.Y. 13210; Victoria Rice; Mrs. Donald Pair, 100 Briarcliffe Rd., Dewitt, N.Y. 13214
- New York Gamma** (1914) St. Lawrence University; 21 Romoda Dr., Canton, N.Y. 13617; Sue Ellen Gembeiling; Mary G. Parker (Mrs. Lewis G.), 18 Pine St., Canton, N.Y. 13617
- New York Delta** (1919) Cornell University; 330 Triphammer Rd., Ithaca, N.Y. 14850; Sharon Hoopes; Mrs. Jerome B. True, 28 Cornell St., Ithaca, N.Y. 14850
- Pennsylvania Beta** (1895) Bucknell University, Box W184, Bucknell University, Lewisburg, Pa. 17837; Monica Ann Lewis; Mrs. T. M. Miles, RD 1, Lewisburg, Pa. 17837
- Pennsylvania Gamma** (1903) Dickinson College; 236 S. Hanover St., Carlisle, Pa. 17013; Susan Liccardo; Lena Riner Stover (Mrs. C. R.), 260 Gibson St., Carlisle, Pa. 17013
- Pennsylvania Epsilon** (1953) Pennsylvania State University; 5 Hiester Hall, University Park, Pa. 16802; Bonnie Smith; Miriam S. Wellington (Mrs. A. M.), 312 S. Buckhout St., State College, Pa. 16801

### GAMMA PROVINCE

- President**—Isabell Brown Dautel (Mrs. Charles S.), 5664 Candlelite Terr., Cincinnati, Ohio 45238
- Ohio Alpha** (1889) Ohio University; 6 South College; Athens, Ohio 45701; Judy Hattersley; Jean Fisterwald Sprague (Mrs. E. A.), 1 Northwood Dr., Athens, Ohio 45701
- Ohio Beta** (1894) Ohio State University; 1845 Indianola Ave., Columbus, Ohio 43201; Phyllis Condit; Martha Moore Kohr (Mrs. Paul), 1625 Doane Rd., Columbus, Ohio 43221
- Ohio Delta** (1925) Ohio Wesleyan University; 96 Elizabeth St., Delaware, Ohio 43015; Marilyn Smith; Marian Cate Brink (Mrs. Robert), R.R. #1, 165 S. Sectionline Rd., Delaware, Ohio 43015
- Ohio Epsilon** (1945) University of Toledo; 3029 W. Bancroft, Scott Hall, Apt. 11, Toledo, Ohio 43606; Cathy Duszynski; Helen Ballou Sidwell (Mrs. W. K.), 4625 Gaines Mill Dr., Sylvania, Ohio 43560
- Ohio Zeta** (1945) Miami University; MacCracken Hall, Miami University, Oxford, Ohio 45056; Nancy Armstrong; Miss Charity J. Carson, 116 E. Collins St., Apt. A, Oxford, Ohio 45056
- Ohio Eta** (1954) Denison University; 425 W. College St., Granville, Ohio 43023; Ann Townes; Myra K. Gallant (Mrs. Thomas F.), 103 Shepardson Ct., Granville, Ohio 43023

### DELTA PROVINCE

- President**—Henrietta Hopkins Jernigan (Mrs. Rupert), 266 Oakwood Rd., Charleston, W.Va. 25314
- Maryland Beta** (1944) University of Maryland; 12 Fraternity Row, College Park, Md. 20740; Linda Tucker; Kathleen Phillips Jerome (Mrs. C. L.), 5303 Roosevelt St., Bethesda, Md. 20014
- D.C. Alpha** (1889) George Washington University; 2031 F St. N.W., Washington, D.C. 20006; Winky Denton; Ethel McCarty Evans (Mrs. W. S.), 3611 N. Roberts Lane, Arlington, Va. 22314
- Virginia Gamma** (1925) College of William and Mary; Pi Beta Phi House, Williamsburg, Va. 23185; Lynda Murphy; Lavonne Olson Tarleton (Mrs. J. S.), 221 Tyler Brooks Dr., Williamsburg, Va. 23185
- Virginia Delta** (1965) Old Dominion College; 1532 W. 49th St., Norfolk, Va. 23508; Katherine Steere; Katherine B. Salley (Mrs. W. Callier), 1600 W. 49th St., Norfolk, Va. 23508
- West Virginia Alpha** (1918) West Virginia University; 1493 University Ave., Morgantown, W.Va. 26505; Dorothy Harsh; Dorothy Brand Stone (Mrs. Ward D.), 1 Euclid Ave., Morgantown, W.Va. 26505
- West Virginia Gamma**—Bethany College; Gateway House, Bethany College, Bethany, W.Va. 26032; Margaret Kravchuk; Donna Chase (Mrs. J. K., Jr.), 1117 7th Ave., Moundsville, W.Va. 26041
- North Carolina Alpha** (1923) University of North Carolina; 109 Hillsborough St., Chapel Hill, N.C. 27515; Jo Prevost; Jeanne Basnight Haft (Mrs. B. A., Jr.), Coker Dr., Chapel Hill, N.C. 27514
- North Carolina Beta** (1933) Duke University; Box 7096, Duke University, Durham, N.C. 27707; Margot Beach; Miss Susan L. Persons, 1014 Green St., Durham, N.C. 27701
- South Carolina Alpha** (1931) University of South Carolina; University of South Carolina, Box 4723, Columbia, S.C. 29208; Julie Anne Coleman; Mary Lees Graham McGeary (Mrs. J. A.), 30 Gibbs Ct., Columbia, S.C. 29201

### EPSILON PROVINCE

- President**—Barbara Heath Killins (Mrs. David A.), 2485 Adare Rd., Ann Arbor, Mich. 48104
- Michigan Alpha** (1887) Hillsdale College; 234 N. Manning St., Hillsdale, Mich. 49242; Lauren Luxmore; Betty Weaver Sharpley (Mrs. H.), 95 Arbor View, Arbor View Ct., Hillsdale, Mich. 49242
- Michigan Beta** (1888) University of Michigan; 836 Tappan St., Ann Arbor, Mich. 48104; Sandra Tencza; Jane Griffel Bradbury (Mrs. David), 1936 Alhambra, Ann Arbor, Mich. 48103
- Michigan Gamma** (1945) Michigan State University; 343 N. Harrison, East Lansing, Mich. 48823; Velma Scholtz; Donna Payton Corey (Mrs. Peter J.), 2254 Hamilton Rd., Okemos, Mich. 48864
- Michigan Delta** (1959) Albion College; 1107 E. Cass, Albion, Mich. 49224; Cathy Amos; Margaret K. Young (Mrs. Ralph A.), Rt. #1, Box 354-2, Albion, Mich. 49224
- Ontario Alpha** (1908) University of Toronto; 220 Beverley St., Toronto 2B, Ontario, Canada; Julie Glover; Mrs. Paul Henderson, 76 Summerhill Ave., Toronto 7, Ontario, Can.
- Ontario Beta** (1934) University of Western Ontario; 293 Central Ave., London, Ontario, Canada; Lynn McCaw; Libby McAskle Fowler (Mrs. P. J.), 55 Carfrae St. London, Ont., Canada

### ZETA PROVINCE

- President**—Nancy Cox Fontaine (Mrs. Louis J.), 639 E. Seminary, Greencastle, Ind. 46135
- Indiana Alpha** (1888) Franklin College; Elsey Hall, Franklin College, Franklin, Ind. 46131; Sally Battin; Gertrude D. Owens (Mrs. R. B.), 320 N. Dr., Franklin, Ind. 46131
- Indiana Beta** (1893) Indiana University; 928 E. Third, Bloomington, Ind. 47403; Susan Eileen Cook; Miss Patricia A. Crook, 120 Kingston Pl., Apt. 27, Bloomington, Ind. 47401
- Indiana Gamma** (1897) Butler University; 831 W. Hampton Dr., Indianapolis, Ind. 46208; Patricia Wright; Louise Kelch Vandivier (Mrs. R. M.), 3720 N. Meridian St., Apt. 202, Indianapolis, Ind. 46208



- Indiana Delta** (1921) Purdue University; 1012 State St., W. Lafayette, Ind. 47906; Jill Parent; Miss Anne Lommel, 320 Park Lane, W. Lafayette, Ind. 47906
- Indiana Epsilon** (1942) DePauw University; 303 S. Locust, Greencastle, Ind. 46135; Mary Jo Kuhl; Mary Ann Armer Meyer (Mrs. Edward), 1550 S. Bloomington St., Greencastle, Ind. 46135
- Indiana Zeta** (1952) Ball State University; Rogers Hall, Muncie, Ind. 47306; Sharon Smith; Beverly Robinson Stassen (Mrs. Robert), 3828 Riverside Ave., Muncie, Ind. 47304

## ETA PROVINCE

- President**—Jean Harlor Thomas (Mrs. Robert W.), 5524 Barfield Rd., Memphis, Tenn. 38117
- Kentucky Alpha** (1925) University of Louisville; 2030 Confederate Pl., Louisville, Ky. 40208; Margaret Pierce; Carolyn Krause Maddox (Mrs. Robert T.), 2106 Winston Ave., Louisville, Ky. 40205
- Kentucky Beta** (1962) University of Kentucky; 409 Columbia Ave., Lexington, Ky. 40508; Linda Lennon; Mary Randolph Abbott (Mrs. T. D.), 957 Celia Lane, Lexington, Ky. 40504
- Tennessee Alpha** (1923) University of Chattanooga; Box 182, 711 Oak St., Univ. of Chattanooga, Chattanooga, Tenn. 37403; Joanne Clenderon; Elizabeth Bailey (Mrs. J. L., Jr.), 3308 Gleason Cir., Chattanooga, Tenn. 37412
- Tennessee Beta** (1940) Vanderbilt University; 118 24th Ave. S., Nashville, Tenn. 37203; Patricia Lois Goodson; Peggy Edge Elam (Mrs. Wade), 6109 Pinehurst Dr., Nashville, Tenn. 37215
- Tennessee Gamma** (1948) University of Tennessee; 1531 Cumberland Ave., Knoxville, Tenn. 37916; Deborah Jones; Mrs. G. H. Wood, 8028 Lennox Dr., Knoxville, Tenn. 37919
- Tennessee Delta** (1962) Memphis State University; Box 81955, Memphis State University, Memphis, Tenn. 38111; Glenda Galtell; Beverly Brown Fisher (Mrs. John J.), 1200 Estate Dr., Memphis, Tenn. 38117

## THETA PROVINCE

- President**—Marian Heper Wing (Mrs. W. R.), 3958 Ortega Blvd., Jacksonville, Fla. 32210
- Alabama Alpha** (1927) Birmingham-Southern College; Box 59A, Birmingham-Southern College; Birmingham, Ala. 35204; Catherine Rogers; Zoe Sanders James (Mrs. Richard E.), 3653 Crestside Rd., Birmingham, Ala. 35223
- Alabama Beta** (1949) University of Alabama; P.O. Box 1259, University, Ala. 35486; Margaret Temple; Rosalind Apodaca (Mrs. Victor) 7-E Northwood Lake, Northport, Ala. 35476
- Alabama Gamma** (1957) Auburn University; Dorm 7, Auburn University, Auburn, Ala. 36830; Joan Hairston; Carole Conniff Yearman (Mrs. J. O.), 4728 Rainbow Circle, Montgomery, Ala. 36111
- Florida Alpha** (1913) Stetson University; Box 1237, Stetson University, DeLand, Fla. 32720; Pat Dillard; Floy Jean Pflough Hale (Mrs. G. B.), 237 W. Plymouth Ave., DeLand, Fla. 32720
- Florida Beta** (1921) Florida State University; 519 N. Jefferson, Tallahassee, Fla. 32301; Marjorie Gowing; Mary Miller Middlebrooks (Mrs. Hany), 526 N. 7th Ave., Tallahassee, Fla. 32303
- Florida Gamma** (1929) Rollins College; Mayflower Hall, Rollins College, Winter Park, Fla. 32789; Cindy Kent; Elizabeth Kraft Schweizer (Mrs. J. W.), 1800 Summerland Ave., Winter Park, Fla. 32789
- Florida Delta Colony**, Graduate Counselor Miss Martha Pettry P.O. Box 12517, University Station, Gainesville, Fla. 32601; Mary Ruth Tate Elfe (Mrs. T. B.), 3547 N.W. 32 Pl., Gainesville, Fla. 32601
- Georgia Alpha** (1939) University of Georgia; 886 S. Milledge Ave., Athens, Ga. 30601; Ann Olsen; Miss Sarah Ruth Mullis, 190 S. Colonial Homes Circle, Atlanta, Ga. 30309

## IOTA PROVINCE

- President**—Mary Elizabeth Frushour Hill (Mrs. J. R.), 10 South Side Country Club, Decatur, Ill. 62521
- Illinois Alpha** (1867) Monmouth College; Monmouth College, Monmouth, Ill. 61462; Judith Miller; Mary Hite McConachie (Mrs. Laurence), 719 E. Boston, Monmouth, Ill. 61462
- Illinois Beta-Delta** (1930) (Beta: 1872) (Delta: 1884), Knox College; Knox College, Galesburg, Ill. 61401; Rebecca Hollmeyer; Wanda Goode Youngren (Mrs. Henry), 1184 N. Cherry St., Galesburg, Ill. 61401
- Illinois Epsilon** (1894) Northwestern University; 636 Emer-

- son, Evanston, Ill. 60201; Jackie Noller; Elaine Grimes Wall (Mrs. James), 3003 Harrison St., Evanston, Ill. 60201
- Illinois Zeta** (1895) University of Illinois; 1005 S. Wright, Champaign, Ill. 61820; Kathleen Katovich; Jeanette Jenkins Younger (Mrs. Charles B.), 803 South McKinley, Champaign, Ill. 61822
- Illinois Eta** (1912) Milikin University; 235 N. Fairview, Decatur, Ill. 62522; Nancy Arms; Barbara A. McCoy (Mrs. John E.), 3387 MacArthur Rd., Decatur, Ill. 62526
- Illinois Theta** (1947) Bradley University; 1004 N. Institute, Peoria, Ill. 61606; Carolyn Long; Ruth Belsterling Miller (Mrs. Don), 512 Prospect Lane, Peoria Heights, Ill. 61614

## KAPPA PROVINCE

- President**—Pauline Hackett Burns (Mrs. Edward M.), 2707 Oxford Rd., Madison, Wis. 53705
- Wisconsin Alpha** (1894) University of Wisconsin; 233 Langdon St., Madison, Wis. 53703; Diane Seitz; Crellin Hartman Johnson (Mrs. W. L.), 4030 Council Crest, Madison, Wis. 53711
- Wisconsin Beta** (1919) Beloit College; 843 College St., Beloit, Wis. 53511; Donna Pasch; Nancy Stewart Smetts (Mrs. Wm.), 119 W. Union, Rockton, Ill. 61072
- Wisconsin Gamma** (1940) Lawrence University; Colman Hall, Lawrence University, Appleton, Wis. 54911; Linda Scalcucci; Judith Nagley Hidde (Mrs. A. J.), 636 Oak St., Neenah, Wis. 54956
- Manitoba Alpha** (1929) University of Manitoba; 838 Wolsely, Winnipeg, Manitoba, Canada; Marilyn Macdonald; Maureen Berringer Philp (Mrs. A. R.), 33 D'Arcy Dr., Winnipeg 19, Manitoba, Canada
- North Dakota Alpha** (1921) University of North Dakota; 409 Cambridge, Grand Forks, N.D. 58201; Patricia Roney; Lois Healy Haigh (Mrs. J. T.), 630 23rd Ave., S. Grand Forks, N.D. 58201
- Minnesota Alpha** (1890) University of Minnesota; 1109 5th St. S.E., Minneapolis, Minn. 55414; Linda Swanson; Joan MacWilliams Russell (Mrs. James), 7140 Archer Ave., Minneapolis, Minn. 55421
- Alberta Alpha** (1931) University of Alberta; 11136 91st Ave., Edmonton, Alberta, Canada; Wendy Terriff; Lois Grant Cummings (Mrs. H. W.), 12411 39 Ave., Edmonton, Alberta, Canada

## LAMBDA PROVINCE

- President**—Jeannette Simpson Roberts (Mrs. Richard A.), 1674 Longwood Dr., Baton Rouge, La. 70808
- Missouri Alpha** (1899) University of Missouri; 511 E. Rollins, Columbia, Mo. 65201; Julie Boyer; Miss Nancy Taylor, 1312 Bass Ave., Columbia, Mo. 65201
- Missouri Beta** (1907) Washington University; Box 42, Washington University, St. Louis, Mo. 63130; Carol Martin; Caroline Bushman Ott (Mrs. Elmer), 1229 Lockett Lane, St. Louis, Mo. 63122
- Missouri Gamma** (1914) Drury College; Drury College, Springfield, Mo. 65802; Marcia Williams; Kay Smith Graff (Mrs. Curtis), 2337 Mayfair, Springfield, Mo. 65804
- Arkansas Alpha** (1909) University of Arkansas; 502 W. Maple, Fayetteville, Ark. 72701; Cindy Lemly; Jean Fetter Greenhaw (Mrs. Leonard), Box 4276, Fayetteville, Ark. 72701
- Arkansas Beta** (1963) Little Rock University; P.O. Box 4057, Asher Avenue Station, Little Rock, Ark. 72204; Vicki Hufsmith; Marguerite Rice Riddick (Mrs. Walter G., Jr.), 7315 Kingwood, Little Rock, Ark. 72207
- Louisiana Alpha** (1891) Newcomb College, 7014 Zimple St., New Orleans, La. 70118; Catherine Dyer; Anne Dyer McKee (Mrs. Wm. C.), 3305 Camp St., New Orleans, La. 70115
- Louisiana Beta** (1936) Louisiana State University; P.O. Box 17560-A, University Station, Baton Rouge, La. 70803; Ann Evans; Nancy Oliver Salassi (Mrs. Henry D., Jr.), 9825 Judi Ave., Baton Rouge, La. 70815
- Mississippi Alpha** (1961) University of Southern Mississippi; Box 376, Southern Station, Hattiesburg, Miss. 39401; Lynn Berry; Gail Beall Harper (Mrs. G. T.), 2804 Jefferson Dr., Hattiesburg, Miss. 39401
- Mississippi Beta** (1962) University of Mississippi; Box 2848, University, Miss. 38677; Pamela Jane Connor; Miss Sally M. Hines, College Hill Rd., Oxford, Miss. 38655

## MU PROVINCE

- President**—Shirley Jones Mann (Mrs. Robert E.), 6 W. 21st St., Hutchinson, Kan. 67501
- Iowa Alpha** (1868) Iowa Wesleyan University; S-T Hall, Mt. Pleasant, Iowa 52641; Marilyn Matthews; Josephine



- Rogers Carper (Mrs. Dan), Route 2, Mt. Pleasant, Iowa 52641
- Iowa Beta** (1874) Simpson College; 406 N. Buxton, Indianola, Iowa 50125; Martha Viner; Shirley Day Bunch (Mrs. R. H.), 210 W. Lincoln, Indianola, Iowa 50125
- Iowa Gamma** (1877) Iowa State University; 208 Ash, Ames, Iowa 50010; Chris Woelke; Margaret Leonard Buck (Mrs. James A.), 535 Forest Glenn, Ames, Iowa 50010
- Iowa Zeta** (1882) University of Iowa; 815 E. Washington, Iowa City, Iowa 52240; Karen Rank; Margaret Miller Claussen (Mrs. Gene), 102 Rocky Shore Dr., Iowa City, Iowa 52240
- South Dakota Alpha** (1927) University of South Dakota, 118 N. Plum, Vermillion, S.D. 57069; Cindy Cimpl; Judith Arnold Chaney (Mrs. M. T.), 503 Thomas, Vermillion, S.D. 57069
- Nebraska Beta** (1895) University of Nebraska; 426 N. 16th, Lincoln, Neb. 68508; Connie Clifton; Phyllis Carpenter Heiden (Mrs. Geo. W.), 1600 Crestline Dr., Lincoln, Neb. 68506
- Kansas Alpha** (1873) University of Kansas; 1612 W. 15th St., Lawrence, Kan. 66044; Chris Walker; Isabel Perry Allen (Mrs. Milton), 1317 Strong, Lawrence, Kan. 66044
- Kansas Beta** (1915) Kansas State University; 1819 Todd Rd., Manhattan, Kan. 66502; Jacqueline Basham; Ruth Fiser Goheen (Mrs. James), 219 Westwood Rd., Manhattan, Kan. 66502
- NU PROVINCE**
- President**—Caroline Erickson Hughes (Mrs. Hugh), 1000 S. Howerton, Cushing, Okla. 74023
- Oklahoma Alpha** (1910) University of Oklahoma; 1701 S. Elm, Norman, Okla. 73069; Rochelle Rudd; Margaret Fell Thurston (Mrs. Thomas W.), 833 Birch, Norman, Okla. 73069
- Oklahoma Beta** (1919) Oklahoma State University, 324 Cleveland, Stillwater, Okla. 74074; Kathy Chapman; Barbara Thomas Simank (Mrs. Edmund), 2001 West University Ave., Stillwater, Okla. 74074
- Texas Alpha** (1902) University of Texas; 2300 San Antonio, Austin, Tex. 78705; Julia Tucker; Beverly Nash Bell (Mrs. Jerry A.), 1509 Marshall Lane, Austin, Tex. 78703
- Texas Beta** (1916) Southern Methodist University; 3101 Daniels, Dallas, Tex. 75205; Marilyn Hesley; Suzanne Smith Tubb (Mrs. James), 3524 Greenbrier, Dallas, Tex. 75225
- Texas Gamma** (1953) Texas Technological College; Box 4324, Tech Station, Lubbock, Tex. 79406; Betty Waller; Sue Vaughan Hancock (Mrs. Quentin), 3605 58th, Lubbock, Tex. 79413
- Texas Delta** (1956) Texas Christian University; Box 29704, T.C.U., Fort Worth, Tex. 76129; Sally Hewell; Virginia Johnson Short (Mrs. James W.), 4408 Inwood Rd., Fort Worth, Tex. 76109
- New Mexico Alpha** (1946) University of New Mexico; 1701 Mesa Vista Rd. N.E., Albuquerque, N.M. 87106; Pattie Veal; Virginia Appleton Darden (Mrs. R. H.), 941 Avenida Manana, N.E., Albuquerque, N.M. 87110
- XI PROVINCE**
- President**—Jean Ransbottom Karr (Mrs. Dean), 3190 S. High St., Englewood, Colo. 80110
- Colorado Alpha** (1884) University of Colorado; 890 11th St., Boulder, Colo. 80301; Mimi Noren; Miss Lois Wolff, 522 Highland Ave., Boulder, Colo. 80302
- Colorado Beta** (1885) University of Denver; 2203 S. Josephine, Denver, Colo. 80210; Leslie Bowles; Lucille McGrillis Ryland (Mrs. John), 3470 E. Kentucky Ave., Denver, Colo. 80209
- Colorado Gamma** (1954) Colorado State University; 625 W. Lake, Fort Collins, Colo. 80521; Nancy Ann Burks; Lisa Burgess Sullivan (Mrs. John D.), 1320 Lemay Ave., Fort Collins, Colo. 80521
- Wyoming Alpha** (1910) University of Wyoming; Fraternity Park; Laramie, Wyo. 82070; Bonnie Swanton; Rosemary Harris (Mrs. Tom S.), 809 S. 21st St., Laramie, Wyo. 82070
- Utah Alpha** (1929) University of Utah; 1443 East First South, Salt Lake City, Utah 84103; Karen Westergard; Virginia Clowes Woods (Mrs. W. B.), 2290 South 22 East, Salt Lake City, Utah 84109
- Montana Alpha** (1921) Montana State University; 1304 S. 5th, Bozeman, Mont. 59715; Carla Stevenson; Shirley Boe Amberson (Mrs. Max), Sourdough Rd., Bozeman, Mont. 59715
- OMICRON PROVINCE**
- President**—Barbara Meston Stuart (Mrs. J. L.), 7747 Overlake Dr., Bellevue, Wash. 98004
- Washington Alpha** (1907) University of Washington; 4548 17th N.E., Seattle, Wash. 98105; Carole Kent; Pat Hallock Eader (Mrs. R. C.), 3567 N.E. 166th, Seattle, Wash. 98155
- Washington Beta** (1912) Washington State University; 707 Linden, Pullman, Wash. 99163; Shirley Mathews; Jan Osgard (Mrs. Jas. L.), 107 Fountain, Pullman, Wash. 99163
- Washington Gamma** (1948) University of Puget Sound; Schiff Hall, University of Puget Sound, Tacoma, Wash. 98416; Kay Hermsted; Miss Marie Helmer, 3524 N. 7th St., Tacoma, Wash. 98406
- Oregon Alpha** (1915) University of Oregon; 1518 Kincaid; Eugene, Ore. 97403; Jeanie Woods; Doreen Gienger McCool (Mrs. D. L.), 2610 Onyx, Eugene, Ore. 97403
- Oregon Beta** (1917) Oregon State University; 2685 Taylor, Corvallis, Ore. 97331; Gail Sarine; Anne W. Smith (Mrs. F. J.), 3710 Harrison, Corvallis, Ore. 97330
- Oregon Gamma** (1944) Willamette University; 844 Mill St., Salem, Ore. 97301; Cindy Carlson; Mary Ann Brady Siddoway (Mrs. Robert), 2210 Ellis NE, Salem, Ore. 97301
- Oregon Delta** (1960) Portland State College; 1962 S. W. 5th, Portland, Ore. 97201; Chris Popma; Dorothy Mulligan Rasmussen (Mrs. Donald M.), 2095 S.W. Mayfield, Portland, Ore. 97225
- Idaho Alpha** (1923) University of Idaho; 507 Idaho Ave., Moscow, Idaho 83843; Linda Campbell; Ruth Boas (Mrs. L. A.), 512 East B St., Moscow, Idaho 83843
- PI PROVINCE**
- President**—Evelyn Long Fay (Mrs. K. J.), 1006 San Roque Rd., Santa Barbara, Calif. 93105
- California Beta** (1900) University of California (Berkeley) 2325 Piedmont Ave., Berkeley, Calif. 94704; Kathy Lowe; Jane Mills Lee (Mrs. R. E.), 311 Bonita Ave., Piedmont, Calif. 94611
- California Gamma** (1917) University of Southern California; 647 W. 28th St., Los Angeles, Calif. 90007; Susan Schreiber; Maxine Clyde Goldback (Mrs. Harold), 3755 Startouch Dr., Pasadena, Calif. 91107
- California Delta** (1927) University of California at Los Angeles; 700 Hilgard Ave., Los Angeles, Calif. 90024; Caroline Walker; Ruth Rapp Thayer (Mrs. Robert N.), 1274 Capri Drive, Pacific Palisades, Calif. 90272
- California Epsilon** (1949) San Diego State College; 5080 College Pl., San Diego, Calif. 92115; Valerie Shields; Tina Alessio Cutri (Mrs. Joseph), 4848 Vita Rd., La Mesa, Calif. 92041
- California Zeta** (1950) University of California at Santa Barbara; 763 Camino Pescadero, Goleta, Calif. 93017; Pat Thompson; Miss Nancy Swinney, 611 Foxen Dr., Santa Barbara, Calif. 93105
- Nevada Alpha** (1915) University of Nevada; 869 N. Sierra, Reno, Nev. 89502; Kathy Daniels; Kay Hicks Zunino (Mrs. Kenneth), 10970 Dryden Dr., Reno, Nev. 89502
- Arizona Alpha** (1917) University of Arizona; 1035 North Mountain Ave., Tucson, Ariz. 85719; Nira Wall; Jolene Miner Lutz (Mrs. G. D.), 8780 E. Bears Path, Tucson, Ariz. 85715
- Arizona Beta** (1965) Arizona State University; PV Main, Box 276, Tempe, Ariz. 85281; Sheryl Hamlin; Lucile Johansson West (Mrs. L. David), 4736 Calle del Norte, Phoenix, Ariz. 85018

## National Panhellenic Conference

- N.P.C. Chairman, 1967-69 Biennium (Alpha Omicron Pi)**—Mrs. George K. Roller, 4621 Palm Lane, Bay Point, Miami, Fla. 33137
- PI Beta Phi Delegate**—Helen Boucher Dix (Mrs. Carr E.), 3154 Halesworth Rd., Columbus, Ohio 43221
- PI Beta Phi 1st Alternate**—Dorothy Weaver Morgan (Mrs. Kent R.), 2648 High St., Lincoln, Neb. 68502
- PI Beta Phi 2nd Alternate**—Edythe Mulveyhill Brack (Mrs. Reginald), 6043 Walnut Hill Lane, Dallas, Tex. 75230



# ALUMNÆ DEPARTMENT DIRECTORY

## ALUMNÆ OFFICERS

**Grand Alumnae Vice President**—Evelyn Peters Kyle (Mrs. Stanley E.), 23 Oak Knoll Gardens Dr., Pasadena, Calif. 91106  
**Grand Vice President of Philanthropies**—Orpha O'Rourke Coenen (Mrs. Andrew), 725 N. Jefferson, Little Chute, Wis. 54140

**Director of Alumnae Programs**—Myldred Allen Hightower (Mrs. Floyd R.), 6252 Alpha Rd., Dallas, Tex. 75240  
**Secretary of the Alumnae Department**—Betty Rowton Holt (Mrs. Joseph R.), 4707 Perry Way, Sioux City, Iowa 51104  
**Alumnae Club Editor**—Adele Alford Heink, 3434 Jewell St., San Diego, Calif. 92109  
**Order of the Golden Arrow**—address correspondence to Central Office, 112 S. Hanley Rd., St. Louis, Mo. 63105

## The Roll of Alumnae Clubs

### ALPHA PROVINCE

**Alumnae Province President**—Mrs. Eleanor B. Roberts, Depot Rd., Truro, Mass. 02666  
**Berkshire County, Mass.**—Gladys Pelagou Campoli (Mrs. Andrew), 100 Commonwealth Ave., Pittsfield, Mass. 01201  
**Burlington, Vt.**—Cecelia Meloney Lindberg (Mrs. Colin), 352 Colchester Ave., Burlington, Vt. 05401  
**Eastern Maine**—Lillian Hatfield Brush (Mrs. Edward N.), Ledge Hill Rd., Orono, Me. 04473  
**Greater Boston**—Miss Jane Compton, 49 Ellery St., Cambridge, Mass. 02138  
**Halifax, Nova Scotia**—Mrs. Dorothy Williamson, 807 Young Ave., Halifax, N.S., Canada  
**Hartford, Conn.**—Pearl Dunsmoor Burnham (Mrs. T. R.), 33 Woodland Ave., Bloomfield, Conn. 06002  
**Manchester Area, Conn.**—Madine Hollenbeck Parakilas (Mrs. Charles), Olmstead Manor Dr., Somers, Ct. 06071  
**Montreal**—Dorothy Kaszas Chisholm (Mrs. L. A.), 116 Cornwall Ave., Montreal 16, Quebec, Canada  
**New Haven, Conn.**—Linda Durfee Dean (Mrs. S. W. Jr.), 36 Lawrence Rd., Hamden, Conn. 06514  
**Greater Portland, Me.**—Elizabeth Pendleton Hamm (Mrs. Clifton), 126 Pine St., Portland, Me. 04102  
**Rhode Island**—Miriam Hall Bernst (Mrs. H. E.), 266 Nayatt Rd., Barrington, R.I. 02806  
**Southern Fairfield County, Conn.**—Barbara Silcox (Mrs. G. R.), 7 Echo Dr., Darien, Conn. 06820  
**Thames River, Conn.**—Elizabeth Kennedy (Mrs. Gordon), 50 Church St., Mystic, Conn. 06355  
**Tri-State Area, Vt.**—Muriel Newkirk Frost (Mrs. D. V.), 48 High St., Brattleboro, Vt. 05301  
**West Suburban Boston, Mass.**—Shirley Nichols Christlieb (Mrs. A. Richard), 20 River Glen Rd., Wellesley, Mass. 02181

### BETA PROVINCE

**Alumnae Province President**—Maurine Sasse Evans (Mrs. H. S.), 1 Oxford Rd., Apt. 11, Latham, N.Y. 12110  
**Albany, N.Y.**—Grace Killam Atwood (Mrs. Ralph), 63 Delmar Pl., Delmar, N.Y.  
**Buffalo, N.Y.**—Helen Stacey Carr (Mrs. Jay S.), 318 Robinhill Dr., Williamsville, N.Y. 14221  
**Central Pa.**—Camilla Reed Gillette (Mrs. C. Clifford), 319 Upper Market St., Milton, Pa. 17847  
**Harrisburg-Carlisle, Pa.**—Marcia Barndt Gobrecht (Mrs. W. J.), 205 Greene Hall, Harrisburg, Pa. 17112  
**Long Island-North Shore, N.Y.**—Barbara Schumacher King (Mrs. Bruce), 37 Huntington Rd., Garden City, N.Y. 11530  
**Mid-Hudson Valley, N.Y.**—Geraldine Conzet Ronveaux (Mrs. E. J.), Longhill Rd., RD #2, Hopewell Junction, N.Y. 12533  
**New York City, N.Y.**—Sandra S. Lewisohn (Mrs. Richard), 106 E. 85th St., New York, N.Y. 10028  
**Northern New Jersey**—Jeanne Klier Driscoll (Mrs. Wm. J.), 16 Hickory Rd., Summit, N.J. 07901  
**Philadelphia-Main Line, Pa.**—Jean Nichols Schoppes (Mrs. Thomas E.), 111 Croton Rd., Strafford-Wayne, Pa. 19087  
**Philadelphia-Delco, Pa.**—Elizabeth Fogg Hayward (Mrs. Wm. L.), 227 Grandview Rd., Media, Pa. 19063  
**Greater Pittsburgh, Pa.**—Roberta Rogers May (Mrs. Russell), 1712 Arlington Rd., Pittsburgh, Pa. 15235

**Pittsburgh-South Hills, Pa.**—Emily Robinson Kunde (Mrs. Marvin), 724 Robinwood Dr., Pittsburgh, Pa. 15220  
**Ridgewood, N.J.**—Mary Arms Williamson (Mrs. F.), 15 Beechwood Rd., Hoboken, N.J. 07423  
**Rochester, N.Y.**—Janet Goode Durham (Mrs. John M.), 80 Callingham St., Pittsford, N.Y. 14534  
**Rockland County, N.Y.**—Cynthia Stafford MacDonald (Mrs. Wallace), 55 Tallman Ave., Nyack, N.Y. 10960  
**Schenectady, N.Y.**—Virginia Major Creamer (Mrs. C.), 2276 Berkley Ave., Schenectady, N.Y. 12309  
**State College, Pa.**—Elizabeth Webber Yeager (Mrs. Ralph M.), 503 Sunset Rd., State College, Pa. 16801  
**Syracuse, N.Y.**—Dessa Coling Bergen (Mrs. W. P.), 207 Wilshire Rd., Syracuse, N.Y. 13219  
**Westchester County, N.Y.**—Mildred Gogel Wynn (Mrs. D. F.), 144 Old Tarrytown Rd., White Plains, N.Y. 10603

### GAMMA PROVINCE

**Alumnae Province President**—Sabra Hansen Qua (Mrs. George F., II), 18715 Fairmount Blvd., Shaker Heights, Ohio 44118  
**Akron, Ohio**—Mary Gibson Jones (Mrs. Warren), 450 Somerset Rd., Akron, Ohio 44313  
**Athens, Ohio**—Sara Roach Evans (Mrs. G. H.), 7 Ohio Ave., Athens, Ohio 45701  
**Canton, Ohio**—Jeanne Murray Lothamer (Mrs. Carl R.), 3811 Ashwood Dr. N.W., Canton, Ohio 44708  
**Central Ohio**—Ruth Hassenlopp Keller (Mrs. George V.), 2565 Bexley Park Rd., Columbus, Ohio 43209  
**Cincinnati Ohio**—Maralou Juday Crane (Mrs. E. Clifford), 625 Marview Terr., Cincinnati, Ohio 45231  
**Cleveland East, Ohio**—Harriet Billman Weidner (Mrs. Ebert), 3307 Norwood Rd., Shaker Heights, Ohio 44122  
**Cleveland East, Jr.**—Alice Ogle Hoehnen (Mrs. David), 750 Robley Ln., Gates Mill, Ohio 44040  
**Cleveland West, Ohio**—Lee Fleming Hasler (Mrs. Paul S.), 370 Lake Forest Dr., Bay Village, Ohio 44140  
**Columbus, Ohio**—Helen Bailey Jack (Mrs. Robert G.), 184 Ceramic Dr., Columbus, Ohio 43214  
**Dayton, Ohio**—Vonnice Jividen Eisnagle (Mrs. Jack), 298 Concept Ct., Dayton, Ohio 45459  
**Hamilton, Ohio**—Rebecca Cabeen Adams (Mrs. Norman), 957 Lawn Ave., Hamilton, Ohio 45013  
**Newark-Granville, Ohio**—Virginia Lee Hamilton Base-Smith (Mrs. James), Lewis Lane, Newark, Ohio 43055  
**Portsmouth, Ohio**—Joan Babcock Eynon (Mrs. E. E.), 3313 Sheridan Rd., Portsmouth, Ohio 45662  
**Springfield, Ohio**—Norma Dee Burdick (Mrs. R. G.), 158 Meadow Lane, Springfield, Ohio 45505  
**Toledo, Ohio**—Dora Edwards Ganoom (Mrs. James A.), 3567 Indian Rd., Toledo, Ohio 43606  
**Youngstown-Warren, Ohio**—Marilynn Wilsey Green (Mrs. A. T.), 3749 Southwood Dr., S.E., Warren, Ohio 44484

### DELTA PROVINCE

**Alumnae Province President**—Maurine Stuart Dulin (Mrs. Wm. C.), 5612 Grove St., Chevy Chase, Md. 20015  
**Baltimore, Md.**—Dorothy Ruark Jump (Mrs. G. Lawson), 10 St. Ives Dr., Severna Park, Md. 21146  
**Chapel Hill, N.C.**—Ann O'Neill Kennedy (Mrs. John D.), 501 Caswell Rd., Chapel Hill, N.C. 27514



- Charleston, W.Va.**—Miss Deborah Anderson, 2017 Kanawha Ave., S.E., Charleston, W.Va. 25304
- Charlotte, N.C.**—Miss Mary B. De Loache, 1351 E. Woodlawn, Apt. 115, Charlotte, N.C. 28209
- Clarksburg, W.Va.**—Jean Atkinson Turner (Mrs. Ronald), Lake Floyd, Rt. #2, Bristol, W.Va. 26332
- Columbia, S.C.**—Mary Anne Watson Emens (Mrs. James W.), 6316 Whiteoak Rd., Columbia, S.C. 29206
- Hampton Roads, Va.**—Dorothea Crouch Kemp (Mrs. Henry O.), 13 Beverly Hills Dr., Newport News, Va. 23606
- Maryland-D.C. Suburban**—Kathy Kerjes Doyle (Mrs. Austin), 10009 Raynor, Silver Spring, Md. 20901
- Morgantown, W.Va.**—Pat Boyle Smith (Mrs. Brooks), 447 Jefferson St., Morgantown, W.Va. 26505
- Norfolk, Va.**—Lynnette Shephard Heil (Mrs. L. S.), 6053 River Crescent, Norfolk, Va. 23505
- Northern Va.**—Jo Ann McGlade Morgan (Mrs. Gerald), 6539 Fairlawn Dr., McLean, Va. 22101
- Richmond, Va.**—Carrie Lee Tepper Mathews (Mrs. R. B.), 9114 University Blvd., Richmond, Va. 23229
- Southern West Virginia**—Marianne Richardson Brewster (Mrs. H. D.), 2115 E. River Ave., Bluefield, W.Va. 24701
- Virginia Beach, Va.**—Jean Davis Maxwell (Mrs. W. J.), 1017 Five Forks Rd., Virginia Beach, Va. 23455
- Washington, D.C.**—Marjory McMichael Pickard (Mrs. Marjory), 2229 Bancroft Pl., N.W., Washington, D.C. 20008
- Wheeling, W.Va.-Ohio Valley**—Mrs. Gloria Vance Cress, 2 Brookline Dr., Wheeling, W.Va. 26003
- Wilmington, Del.**—Marjorie Fontana Bro (Mrs. M. I.), 6 Clyth Dr., Perth, Wilmington, Del. 19803

## EPSILON PROVINCE

- Alumnae Province President**—Beth Mugatroyd Lennard (Mrs. Gordon H.), 49 Daneswood Rd., Toronto 12, Ontario, Canada
- Ann Arbor, Michigan**—Ruth Golden Pickl (Mrs. Joseph Jr.), 2475 Adare, Ann Arbor, Michigan 48104
- Bloomfield Hills, Mich.**—Donna Sones Ethington (Mrs. Paul J.), 3628 Halla Lane, Birmingham, Mich. 48010
- Bloomfield Hills, Mich. Jr.**—La Verne Cowan Short (Mrs. James L.), 20371 La Crosse, Southfield, Mich. 48075
- Detroit-Dearborn, Mich.**—Frances Henry O'Dea (Mrs. P.), 13555 Memorial, Detroit, Mich. 48227
- Grand Rapids, Michigan**—Stevie Kydon Robberson (Mrs. Thomas), 1453 Breton, S.E., Grand Rapids, Mich. 49506
- Grosse Pointe, Mich.**—Mary Owens (Mrs. John D.), 1214 Buckingham, Grosse Pointe Park, Mich. 48236
- Hamilton, Ont., Canada**—Annabelle Kennedy Holdsworth (Mrs. A. D.), 51 Chedoke, Hamilton, Ont., Can.
- Jackson, Mich.**—Suzanne Craft Butterfield (Mrs. Jack), 904 Brighton Rd., Jackson, Mich. 49203
- Lansing-East Lansing, Mich.**—Ruth Nolen McClintock (Mrs. Wm.), 736 Cowley, East Lansing, Mich. 48823
- North Woodward, Mich.**—Patricia Gilpin Bailey (Mrs. D. L.), 3914 Springer Dr., Royal Oak, Mich. 48072
- Southwestern Michigan**—Mrs. Scott Rader, 890 Parkview Apt. 36C, Battle Creek, Mich. 49015
- Toronto, Ont., Canada**—Miss Jane Phillips, 123 Glengrove Ave., W., Toronto 12, Ont., Canada

## ZETA PROVINCE

- Alumnae Province President**—Emily Walter Wallace (Mrs. John), 2727 Parkway Dr., Muncie, Ind. 47304
- Anderson, Ind.**—Judith Coon Wessar (Mrs. J. L.), 37 Colony Rd., Anderson, Ind. 46011
- Bloomington, Ind.**—Pat Hilton Fell (Mrs. Bert H.), 2104 Woodstock Pl., Bloomington, Ind. 47401
- Columbus, Ind.**—Carol Roehm Pulse (Mrs. Earl), 1601 Parkside Dr., Columbus, Ind. 47201
- Elkhart County, Ind.**—Suzanne Hicks Marques (Mrs. Victor), 1431 E. Beardsley, Elkhart, Ind. 46514
- Fort Wayne, Ind.**—Iona Hamlett Mensch (Dr. J. R.), 2120 Forest Park Blvd., Fort Wayne, Ind. 46805
- Franklin, Ind.**—Margaret Rice Acher (Mrs. James), 98 S. Home, Franklin, Ind. 46131
- Gary, Ind.**—Pam Porter Beres (Mrs. Dan), 6790 Harrison, Crown Point, Ind. 46307
- Greencastle, Ind.**—Diane Nielson Gossard (Mrs. Keith), 705 E. Anderson St., Greencastle, Ind. 46135
- Hammond, Ind.**—Dorothy Kreis Brannen (Mrs. Cecil), 8831 Waymond Ave., Highland, Ind. 46322
- Indianapolis, Ind.**—Phyllis Hardin Walls (Mrs. John W.), 1111 Fairway Dr., Indianapolis, Ind. 46260
- Indianapolis, Ind., Jr.**—Mary Vandiver Boles (Mrs. Jeffrey), 3259 W. 42nd St., Indianapolis, Ind. 46208

- Kokomo, Ind.**—Phyllis Carter Stucker (Mrs. Frank), 2310 S. Wabash Dr., Kokomo, Ind. 46901
- Lafayette, Ind.**—Jane Ransom Long (Mrs. R. W.), 1413 Warren Pl., Lafayette, Ind. 47905
- Muncie, Ind.**—Linda Keedy Belknap (Mrs. John), R.R. 6, Tulip Tree Dr., Muncie, Ind. 47304
- Richmond, Ind.**—Christeen Lichtenberg Anderson (Mrs. Bruce), 2121 S. "B" St., Richmond, Ind. 47374
- South Bend-Mishawaka, Ind.**—Rosie Johnson Walters (Mrs. Nole L.), 12839 E. Jefferson, Mishawaka, Ind. 46544
- Southeastern Ind.**—Elizabeth Ann Stewart Smith (Mrs. Sheldon), 518 N. East St., Greensburg, Ind. 47240
- Southport, Ind.**—Shirley Thompson Lahmann (Mrs. E. Fred, Jr.), 6739 Shelbyville Rd., Indianapolis, Ind. 46259
- Southwestern Indiana**—Maxine Lowe Ryan (Mrs. Maxine), 521 S. Villa Dr., Evansville, Ind. 47714
- Terre Haute, Ind.**—Anne Cooley (Mrs. Wm. R.), Rt. 22, Box 10, Terre Haute, Ind. 47802
- Valparaiso, Ind.**—Phyllis Lahren Rosscup (Mrs. R. J.), 2302 Vine St., Valparaiso, Ind. 46383

## ETA PROVINCE

- Alumnae Province President**—Phyllis Foster Parker (Mrs. J. B.), 808 Brookhill Dr., Lexington, Ky. 40502
- Blue Ridge, Tenn.**—Mrs. J. Hadley Cash, 1129 Watauga, Kingsport, Tenn. 37660
- Chattanooga, Tenn.**—Janice Rothe McGuire (Mrs. T. R.), 203 Valley View Dr., Chattanooga, Tenn. 37405
- Knoxville, Tenn.**—Mrs. Charles Mounger, Jr., 501 View Park Dr., Apt. 11, Knoxville, Tenn. 37920
- Lexington, Ky.**—Aco Hart Taylor (Mrs. J. M.), 712 Old Dobbin Rd., Lexington, Ky. 40502
- Little Pigeon, Tenn.**—Sue Huff Cox (Mrs. William), Gatlinburg, Tenn. 37738
- Louisville, Ky.**—Eva Griffith Ray (Mrs. E. J., Jr.), 3203 Bon Air, Louisville, Ky. 40220
- Memphis, Tenn.**—Ann Garrecht Metzger (Mrs. Wm. E.), 5721 Woodbrier Cove, Memphis, Tenn. 38117
- Nashville, Tenn.**—Anne Marie Mathis McNamara (Mrs. Martin), 218 Deer Park Circle, Nashville, Tenn. 37205

## THETA PROVINCE

- Alumnae Province President**—Anne Logan Hefflin (Mrs. Bertrand), 1235 Waverly Dr., Daytona Beach, Fla. 32018
- Atlanta, Ga.**—Elaine Hazelton Bolton (Mrs. H. Alfred, III), 4081 Creek Ct., Stone Mountain, Ga. 30083
- Birmingham, Ala.**—Shirley Ezell McCulloh (Mrs. Calvin), 2423 Monte Vista Dr., Birmingham, Ala. 35216
- Brevard County, Fla.**—Sue Hampton James (Mrs. Wm. T.), 1288 St. Andrews Dr., Rockledge, Fla. 32955
- Clearwater, Fla.**—Peg Derr (Mrs. E. B.), 17 Winston Dr., Belleair, Fla. 33516
- DeLand, Fla.**—Marguerite Grimm McKenzie (Mrs. M. W.), 702 Eastover Cir., DeLand, Fla. 32720
- Fort Lauderdale, Fla.**—Jane Edwards Holbrook (Mrs. Eugene E.), 5461 N.E. 22nd Ave., Ft. Lauderdale, Fla. 33308
- Gainesville, Fla.**—Mary Ruth Tate Elfe (Mrs. Thomas B.), 3547 N.W. 32nd Pl., Gainesville, Fla. 32601
- Hollywood, Fla.**—Joyce Heidenreich Davidson (Mrs. Jim), 4306 Cleveland St., Hollywood, Fla. 33021
- Huntsville, Ala.**—Janet Conley Christian (Mrs. Phillip), 2106 Basel Dr. N.E., Huntsville, Ala. 35811
- Jacksonville, Fla.**—Cynthia Lawrence Culpepper (Mrs. Blair), 4345 Genoa Ave., Jacksonville, Fla. 32210
- Lakeland, Fla.**—Bobby Nell Duey Fore (Mrs. R. E.), 2721 Easton Ter., Lakeland, Fla. 33803
- Miami, Fla.**—Meriam MacDonald Hammond (Mrs. R. H., Jr.), 943 Hunting Lodge Dr., Miami Springs, Fla. 33166
- Mobile, Ala.**—Kay Lindsey Kimbrough (Mrs. W. A.), 4675 Old Shell Rd., Mobile, Ala. 36608
- Montgomery, Ala.**—Diane Stockdale Gardner (Mrs. K. J.), 812-C W. Edgemont Dr., Montgomery, Ala. 36105
- Ocala-Marion County, Fla.**—Polly Pasteur Briggs (Mrs. Polly), 137 S.E. Wenona Ave., Ocala, Fla. 32670
- Orlando-Winter Park, Fla.**—Betsy Kraft Schweizer (Mrs. J. W.), 1800 Summerland Ave., Winter Park, Fla. 32789
- Pensacola, Fla.**—Maxine Hengst Hufford (Mrs. Dwight), 2121 Copley Dr., Pensacola, Fla. 32503
- Sarasota, Fla.**—Thelma Newhart Heath (Mrs. C. M.), 2462 Clematis St., Sarasota, Fla. 33579
- St. Petersburg, Fla.**—Betty Smiley Littrell (Mrs. Robert), 601 Lake Maggiore Blvd. So., St. Petersburg, Fla. 33705
- Tallahassee, Fla.**—Connie Dent Morris (Mrs. Victor), 3004 Garfield, Tallahassee, Fla. 32301



- Tampa, Fla.**—Sally Shapard Hill (Mrs. L. H. III), 1111 Dunbar Ave., Tampa, Fla. 33609  
**Tuscaloosa, Ala.**—Doris Plage Burton (Mrs. John), 34 Southmont Dr., Tuscaloosa, Ala. 35401  
**West Palm Beach, Fla.**—Linda Allen Johnson (Mrs. H. L., Jr.), 144 Santa Lucia, West Palm Beach, Fla. 33405

## IOTA PROVINCE

- Alumnae Province President**—Harriett Haycock Brown (Mrs. J. Lloyd), 1801 Golfview Dr., Urbana, Ill. 61801  
**Arlington Heights, Ill.**—Bonlyn Roth Tiemann (Mrs. Fred), 916 Taylor Ave., Godfrey, Ill. 62035  
**Arlington Heights, Ill.**—Jeanne Montague Banta (Mrs. Wm. B.), 127 S. Dwyer Ave., Arlington Heights, Ill. 60005  
**Avon-Bushnell, Ill.**—Ilene Schleich Lawson (Mrs. John), 931 Crafford St., Bushnell, Ill. 61422  
**Bloomington-Normal, Ill.**—Dorothy Hodges Kennett (Mrs. R. F.), 2002 E. Washington St., Bloomington, Ill. 61701  
**Champaign-Urbana, Ill.**—Elizabeth Wichter Dobbins (Mrs. D. Cameron), 717 Arlington Ct., Champaign, Ill. 61820  
**Chicago Business Women's, Ill.**—Miss Linda Scott, W. Bittersweet Pl., Chicago, Ill. 60613  
**Chicago South, Ill.**—Joan Launsbach Klenk (Mrs. Paul), 2152 W. 107th Pl., Chicago, Ill. 60643  
**Chicago South Suburban, Ill.**—Marletta Farrier Darnall (Mrs. R. J.), 431 Longwood, Chicago Heights, Ill. 60411  
**Chicago West Suburban, Ill.**—Kay Halstead Elliott (Mrs. James H.), 538 S. Catherine Ave., LaGrange, Ill. 60523  
**Chicago West Suburban, (day)**—Isora Kullbom Mussman (Mrs. F. E.), 721 S. Waiola Ave., La Grange, Ill. 60525  
**Danville, Ill.**—Mary Godin (Mrs. L. M.), 9 McKee Pl., Danville, Ill. 61832  
**Decatur, Ill.**—Janet Patton Rhea (Mrs. Clarence R.), 1531 West Main, Decatur, Ill. 62522  
**DuPage County, Ill.**—Joyce Bockman Wangelin (Mrs. R. L.), 844 Euclid, Elmhurst, Ill. 60126  
**Fox River Valley, Ill.**—Carol Fleming (Mrs. R. M.), 225 Ingleside, Aurora, Ill. 60506  
**Galesburg, Ill.**—Beth Walter Bivens (Mrs. Don), 1055 North Cedar St., Galesburg, Ill. 61401  
**Hinsdale Township, Ill.**—Lucille Frech Coultrap (Mrs. Paul W.), 419 Ridge Ave., Clarendon Hills, Ill. 60414  
**Jacksonville, Ill.**—Toy Dunn Houser (Mrs. D. E.), 4 Barn La., Jacksonville, Ill. 62650  
**Joliet, Ill.**—Phyllis Beaver Dralle (Mrs. Ralph), 21 Pacific, Frankfort, Ill. 60423  
**Lake County, Ill.**—Maryjean Hutchinson Ducett (Mrs. E. J.), 390 Brittain, Grayslake, Ill. 60030  
**Milton Township, Ill.**—Joanne Keepers Soukup (Mrs. Vernon P.), 333 E. Lincoln Ave., Wheaton, Ill. 60187  
**Monmouth, Ill.**—Collen Fisher Kinney (Mrs. Harold T.), Box 435, Kirkwood, Ill. 61447  
**North Shore, Ill.**—Joyce Daniels Hendrix (Mrs. Frank W.), 2426 Meadow Dr., Wilmette, Ill. 60091  
**North Shore, Ill., Jr.**—Elizabeth Wendt Ellis (Mrs. Donovan K.), 2120 Clover Rd., Northbrook, Ill. 60062  
**Oak Park-River Forest, Ill.**—Miss Viola E. Cureton, 208 North Oak Park Ave., Oak Park, Ill. 60302  
**Park Ridge-Des Plaines, Ill.**—Patricia Reynolds (Mrs. Wayne H.), 823 Marvin Parkway, Park Ridge, Ill. 60068  
**Peoria, Ill.**—Ida Jane Spicer Sharpe (Mrs. Marcus), 3414 N. Peoria, Peoria, Ill. 61603  
**Quincy, Ill.**—Bonita Heintz (Mrs. Fergus), 1622 Vermont St., Quincy, Ill. 62301  
**Rockford, Ill.**—Marjorie Deetz Early (Mrs. Gordon), 2203 Benderwitt Ave., Rockford, Ill. 61103  
**Springfield, Ill.**—Ann Seidel Lyman (Mrs. Walter H.), 18 Stelte Lane, Springfield, Ill. 62702  
**Tri-City, Ill.**—Marcia McGovern Morris (Mrs. Gary), 2301 15th Ave., Moline, Ill. 61265

## KAPPA PROVINCE

- Alumnae Province President**—Virginia Hignell Tate (Mrs. J. E. D.), 183 Campbell St., Winnipeg, Manitoba, Can.  
**Beloit, Wis.**—Helen Skinner Androne (Mrs. Gerald), 1851 Arrowhead Dr., Beloit, Wis. 53511  
**Calgary, Alberta, Canada**—Lois Badgely Laycraft (Mrs. W.), 1423 Carlyle Rd., Calgary, Alberta, Canada  
**Duluth-Superior**—Vivian Martin Fisher (Mrs. J. R.), 5405 Wyoming, Duluth, Minn. 55804  
**Edmonton, Alberta, Canada**—Catherine Whelihan Haysom (Mrs. L.), #206, 12215 Lansdowne Dr., Edmonton, Alberta, Canada  
**Fox River Valley of Wisconsin**—Nancy Kriek Hinzman

- (Mrs. Marvin), 1337 E. Marquette St., Appleton, Wis. 54914  
**Grand Forks, N.D.**—Miss Phyllis Haugen, 924 Reeves Dr., Grand Forks, N.D. 58201  
**Madison, Wis.**—Mary Lynn Estes Moyer (Mrs. Geoffrey), 5818 Russet Rd., Madison, Wis. 53711  
**Milwaukee, Wis.**—Kathryn Soter Taylor (Mrs. R. W.), 8839 N. Greenvale Rd., Milwaukee, Wis. 53217  
**Minneapolis, Minn.**—Carol Ulmer Bell (Mrs. Herbert), 4953 Aldrich Ave. S., Minneapolis, Minn. 55419  
**St. Paul, Minn.**—Deanna Loughed Wells (Mrs. Cliff), 2645 Roth Pl., White Bear Lake, Minn. 55110  
**Winnipeg, Man., Canada**—Gwen Lewis Wintemute (Mrs. P.), 191 Kingsway Ave., Winnipeg 9, Man., Canada

## LAMBDA PROVINCE

- Alumnae Province President**—Sarah Holmes Hunt (Mrs. Harold B.), 9014 Holly St., Kansas City, Mo. 64114  
**Alexandria, La.**—Abbie Neblett (Mrs. Robert B.), 3806 Pecan Dr., Alexandria, La. 71303  
**Baton Rouge, La.**—Martha Green Talley (Mrs. Roy), 2770 Bocage Ct., Baton Rouge, La. 70809  
**Blytheville-Osceola, Ark.**—Eugenia Crawford Hale (Mrs. Jack), 915 Holly, Blytheville, Ark. 72315  
**Camden, Ark.**—Milrene Arnold Morris (Mrs. Jasper), 740 Graham St., Camden, Ark. 71701  
**Clay-Platte Counties, Mo.**—Jean Bailey McKinney (Mrs. Curtis H.), 639 Old Orchard, Excelsior Springs, Mo. 64024  
**Columbia, Mo.**—Elizabeth Nagle Smith (Mrs. Barrie D.), 717 Westport Dr., Columbia, Mo. 65201  
**El Dorado, Ark.**—Jane Hall Shackelford (Mrs. Dennis), 2004 West Oak, El Dorado, Ark. 71730  
**Fayetteville, Ark.**—Flossie Stice Upchurch (Mrs. Joe), 124 W. Prospect, Fayetteville, Ark. 72701  
**Fort Smith, Ark.**—Sally Cooper Turner (Mrs. R. F., Jr.), 1314 Hendricks Blvd., Fort Smith, Ark. 72901  
**Grand Prairie, Ark.**—Martha Birdsong Hammans (Mrs. Howard), Rt. 1, Humphrey, Ark. 72073  
**Hattiesburg, Miss.**—Pat Hughes (Mrs. Thomas), 1 Lake Hill, Hattiesburg, Miss. 39401  
**Hot Springs, Ark.**—Barbara Holmes Britt (Mrs. Henry M.), 126 Trivista Right, Hot Springs, Ark. 71901  
**Jackson, Miss.**—Helen Murphy Paul (Mrs. John), 1246 Deerfield Lane, Jackson, Miss. 39211  
**Jefferson City, Mo.**—Elizabeth McReynolds Rozier (Mrs. Geo. A.), 1216 Elmerine Ave., Jefferson City, Mo. 65101  
**Kansas City, Mo.**—Patricia Piffer Mathews (Mrs. Robert), 6633 Woodson Dr., Shawnee Mission, Kan. 66202  
**Kansas City, Mo., Jr.**—Emmie Limpo Yant (Mrs. Richard), 5331 W. 100th, Shawnee Mission, Kan. 66207  
**Lafayette, La.**—Melinda Felker Abell (Mrs. E. C., Jr.), 413 Glynnedale, Lafayette, La. 70501  
**Lake Charles, La.**—Nancy Rose Freeman (Mrs. Joseph E.), 2324 Barbe Ct., Lake Charles, La. 70601  
**Little Rock, Ark.**—Jane Roth Faust (Mrs. Norman R.), 16 Normandy Rd., Little Rock, Ark. 72207  
**Little Rock, Ark. Jr.**—Janet Morley Stover (Mrs. William J.), 6719 Sandpiper, Little Rock, Ark. 72205  
**Mississippi Delta**—Betty Jane Johnson Thomas (Mrs. J. T., Jr.), Egypt Plantation, Cruger, Miss. 38924  
**Monroe, La.**—Louise Gray Altick (Mrs. James A.), 1305 Emerson Ave., Monroe, La. 71201  
**New Orleans, La.**—Ruthie Jones Frierson (Mrs. Louis), 144 Mulberry Dr., Metairie, La. 70005  
**Newport, Ark.**—Marianne Penix Denton (Mrs. Jim, Jr.), #1 Virginia Rd., Newport, Ark. 72112  
**Pine Bluff, Ark.**—Mrs. W. J. Wilkins, Jr., 2111 Country Club Lane, Pine Bluff, Ark. 71601  
**St. Joseph, Mo.**—Kitty Fenner Crouch (Mrs. Roger), 1912 N. 22nd St., St. Joseph, Mo. 64505  
**St. Louis, Mo.**—Nancy Williamson Wasson (Mrs. S. L.), 804 Greenock La., St. Louis, Mo. 63122  
**St. Louis, Mo. Jr.**—Mara Kelley Weyforth (Mrs. F. G., Jr.), 1100 North Dr., St. Louis, Mo. 63122  
**Shreveport, La.**—Jodie Blalock Brelsford (Mrs. H. G.), 6230 East Ridge, Shreveport, La. 71106  
**Springfield, Mo.**—Carolyn Compton Fay (Mrs. Forrest, Jr.), 2045 South Holland, Springfield, Mo. 65804  
**Texarkana, Tex.-Ark.**—Harriet Haydon Fuller (Mrs. Wm. G.), 3510 Wood St., Texarkana, Tex. 75501  
**Tri-State**—Patty Brelsford Miller (Mrs. M. L.), Rt. #3, Box 191, Joplin, Mo. 64801  
**University, Miss.**—Myra Sollers Oliver (Mrs. Paul), Box 429, University of Mississippi, University, Miss. 38677



Vicksburg, Miss.—Josephine Lever (Mrs. Julian C.), 3203 Highland Dr., Vicksburg, Miss. 39180

#### MU PROVINCE

- ✓ **Alumnæ Province President**—Midge Hoak Toole (Mrs. Wm.) 676-44th, Des Moines, Iowa 50312
- ✓ **Ames, Iowa**—Diane Stuart Westman (Mrs. Roger), R.R. #3, Ames, Iowa 50010
- ✓ **Black Hills, S.D.**—Cosette Ewing Hyldahl (Mrs. J. R.), 1414 Sheridan Lake Rd., Rapid City, S.D. 57701
- ✓ **Burlington, Iowa**—Yvonne Olliphant Traylor (Mrs. W. L. Jr.), 1016 North 5th St., Burlington, Iowa 52601
- ✓ **Cedar Rapids, Iowa**—Beverly Dudek Moore (Mrs. James), 1920 Grande Ave., S.E., Cedar Rapids, Iowa 52402
- ✓ **Council Bluffs, Iowa**—Charline Millikan Mann (Mrs. F. W.), 1016 Military, Council Bluffs, Iowa 51501
- ✓ **Des Moines, Iowa**—Elizabeth Clark John (Mrs. James W.), 6901 Sheridan, Des Moines, Iowa 50322
- ✓ **Des Moines, Iowa Jr.**—Evelyn Dilts Gore (Mrs. James), 8408 Ridgmont, Des Moines, Iowa 50322
- ✓ **Hutchinson, Kan.**—Martha Walbillich Chalfant (Mrs. William), Willowbrook, Hutchinson, Kan. 67501
- ✓ **Indianola, Iowa**—Nancy Tison (Mrs. K. E.), 304 North H, Indianola, Iowa 50125
- ✓ **Iowa City, Iowa**—Barbara Mound Hansen (Mrs. Richard F.), 34 7th Ave. North, Iowa City, Iowa 52240
- ✓ **Kansas City, Kan.**—Sandra Tatzie Haas (Mrs. Eugene), 5925 Elmorte, Shawnee Mission, Kan. 66205
- ✓ **Lawrence, Kan.**—Virginia Schubert Curran (Mrs. Peter K.), 2215 Kingston Dr., Lawrence, Kan. 66044
- ✓ **Lincoln, Neb.**—Sally Rowe Jones (Mrs. D. Tom), 3005 Summerville Blvd., Lincoln, Neb. 68502
- ✓ **Manhattan, Kan.**—Gloria Wagner Rumsey (Mrs. Gary), 1617 Beachwood Terr., Manhattan, Kan. 66502
- ✓ **Mr. Pleasant, Iowa**—Kathryn Eyer McCosh (Mrs. Leland), Winfield, Iowa 52659
- ✓ **Omaha, Neb.**—Suzanne Marshall Singer (Mrs. C. F. Jr.), 10029 Frederick, Omaha, Neb. 68124
- ✓ **Sioux City, Iowa**—Eileen Kelsey Helsey (Mrs. Neil), 3300 S. Lakeport, Sioux City, Iowa 51106
- ✓ **Sioux Falls, S.D.**—Judy Macy Haugo (Mrs. H.), 1104 W. 38th, Sioux Falls, S.D. 57105
- ✓ **Topeka, Kan.**—Nancy Jasperson Perry (Mrs. Kenneth), 3320 West 19th St., Topeka, Kan. 66604
- ✓ **Vermillion, S.D.**—Julia Neilsen Chaney (Mrs. M. L.), R.R. #3, Vermillion, S.D. 57069
- ✓ **Waterloo-Cedar Falls, Iowa**—Jean Petersen (Mrs. Harold), 109 Hillcrest Rd., Waterloo, Iowa 50701
- ✓ **Western Kansas**—Patricia Lloyd Campbell (Mrs. A. D.), 919 West 4th St., Larned, Kan. 67550
- ✓ **Wichita, Kan.**—Shirley Garst Shelton (Mrs. F. W., Jr.), 134 Brandonwood, Wichita, Kan. 67206

#### NU NORTH

- ✓ **Alumnæ Province President**—Marcia Mullendore Green (Mrs. Rufus J.), 1311 Spruce, Duncan, Okla. 73533
- ✓ **Altus, Okla.**—Frances McMahan Mock (Mrs. John M.), 620 Navajoe Rd., Altus, Okla. 73521
- ✓ **Ardmore, Okla.**—Elizabeth Murphy (Mrs. J. F.), 19 6th N.W., Ardmore, Okla. 73401
- ✓ **Bartlesville, Okla.**—Jean Low Bloomfield (Mrs. M. C.), 900 S.E. Greystone, Bartlesville, Okla. 74003
- ✓ **Claremore, Okla.**—Jane Gillett Price (Mrs. E. N.), 620 S. Smith, Vinita, Okla. 74301
- ✓ **Duncan, Okla.**—Emily Davis Lenahan (Mrs. Tom), 1117 N. 13th, Duncan, Okla. 73533
- ✓ **Muskogee, Okla.**—Mrs. C. M. Smith, 2411 Oklahoma, Muskogee, Okla. 74401
- ✓ **Norman, Okla.**—Sue Trower Fentriss (Mrs. Michael), 1630 Beverly Hills, Norman, Okla. 73069
- ✓ **Oklahoma City, Okla.**—Mary Lou Schmausser Wootten (Mrs. J. R.), 1503 Guilford La., Oklahoma City, Okla. 73120
- ✓ **Oklahoma City, Okla. Jr.**—Francie Bonds Pool (Mrs. J. D.), 517 S.W. 56th Oklahoma City, Okla. 73109
- ✓ **Pauls Valley, Okla.**—Jane Bowman Blanton (Mrs. James T.), 400 North Pine, Pauls Valley, Okla. 73075
- ✓ **Kay County-Ponca City, Okla.**—Mrs. Roy Carberry, 2508 Wood Thrush, Ponca City, Okla. 74601
- ✓ **Shawnee, Okla.**—Sue Schedler Winterringer (Mrs. Jim), 1601 N. Oklahoma, Shawnee, Okla. 74801
- ✓ **Stillwater, Okla.**—Gayle Echols Severe (Mrs. L. D.), 502 S. Donaldson Dr., Stillwater, Okla. 74074
- ✓ **Tulsa, Okla.**—Justine McDonald Gillick (Mrs. H. C.), 3739 E. 59th E. Ave., Tulsa, Okla. 74135

✓ **Tulsa, Okla. Jr.**—Ann Gallagher LaGere (Mrs. Gary), 2707 E. 53rd St., Tulsa, Okla. 74105

#### NU SOUTH PROVINCE

- ✓ **Alumnæ Province President**—Jo Hooser Sudduth (Mrs. D. F.), 3303-46th St., Lubbock, Tex. 79413
- ✓ **Abilene, Tex.**—Mary Bonar Heidebrecht (Mrs. A. A.), 1401 Edgewater, Abilene, Tex. 79602
- ✓ **Albuquerque, N.M.**—Ann Roberts Nelson (Mrs. James R.), 10501 San Marino Rd. N.E., Albuquerque, N.M. 87111
- ✓ **Amarillo, Tex.**—Rosemary Green (Mrs. George), 3801 Lynette, Amarillo, Tex. 79107
- ✓ **Austin, Tex.**—Sharon Prentice Elledge (Mrs. Vernon, Jr.), 2801 Mt. Laurel Dr., Austin, Tex. 78703
- ✓ **Austin, Tex. Jr.**—Miss Margaret Snider, 1500 E. Riverside, Apt. A209, Austin, Tex. 78741
- ✓ **Beaumont, Tex.**—Peggy Le Pard Budd (Mrs. James D.), 930 Belvedere, Beaumont, Tex. 77606
- ✓ **Brazos Valley, Tex.**—Dian Bennett Jones (Mrs. R. B.), 310 Crescent Dr., Bryan, Tex. 77801
- ✓ **Corpus Christi, Tex.**—Rosalie Kibble McCroskey (Mrs. Floyd), 3249 Lawnview, Corpus Christi, Tex. 78404
- ✓ **Dallas, Tex.**—Virginia Weir Brown (Mrs. Harold), 1515 Wildwood Cir., Garland, Tex. 75040
- ✓ **Dallas, Texas Jr.**—Carolyn McConnell Conner (Mrs. Paul K.), 3732 Normandy, Dallas, Tex. 75205
- ✓ **East Texas**—Bobby Jo Walker (Mrs. Joe), 706 Noel Dr., Longview, Tex. 75601
- ✓ **El Paso, Tex.**—Lena Lucas Wilbourn (Mrs. Robert), 6245 Westwind, El Paso, Tex. 79912
- ✓ **Fort Worth, Tex.**—Sara French Brown (Mrs. R. W.), 1324 Thomas Pl., Fort Worth, Tex. 76107
- ✓ **Hidalgo County, Tex.**—Martha Tevis Kinard (Mrs. John R., Jr.), 505 West Caffery, Pharr, Tex. 78577
- ✓ **Houston, Tex.**—Charles Cox Cantrell (Mrs. Ralph), 815 Wild Valley, Houston, Tex. 77027
- ✓ **Houston, Tex. Jr.**—Ann Pryor Simms (Mrs. John, III), 5518 Lincrest, Houston, Tex. 77024
- ✓ **Lubbock, Tex.**—Mary Jo Newsom (Mrs. Royce), 5234 15th, Lubbock, Tex. 79416
- ✓ **Lufkin, Tex.**—Joan Norris Duncan (Mrs. R. H.), 1010 Woodland, Lufkin, Tex. 75901
- ✓ **Marshall, Tex.**—Jayne Allen Abney (Mrs. Ruben), 509 W. Crockett, Marshall, Tex. 75671
- ✓ **Mexico, D.F., Mexico**—Jeanne Schaefer Langston (Mrs. J. M.), Nubes Sur 510, Mexico 20, D.F., Mexico.
- ✓ **Mid-Cities, Tex.**—Celeste Ullrich Crowder (Mrs. G. T.), 1140 S. Cooper, Apt. 152, Arlington, Tex. 76010
- ✓ **Midland, Tex.**—Marilyn McKnight Harrison (Mrs. H. L.), 4408 Brookdale, Midland, Tex. 79701
- ✓ **Odessa, Tex.**—K. B. Curtis Denker (Mrs. Frank), 801 West 25th St., Odessa, Tex. 79761
- ✓ **Pampa, Tex.**—Mrs. J. Meador, Jr., 1910 Grape St., Pampa, Tex. 79065
- ✓ **Richardson, Tex.**—Robin Fithian Briggs (Mrs. Ronald), 7711 La Sobrina, Dallas, Texas 75240
- ✓ **Roswell, N.M.**—Patricia O'Neal Copple (Mrs. Brian), 602 Barnett, Roswell, N.M. 88201
- ✓ **San Angelo, Tex.**—Karen O'Brien Pfluger (Mrs. Wm.), 2657 Harvard, San Angelo, Tex. 76901
- ✓ **San Antonio, Tex.**—Margaret Wood Brannan (Mrs. Harold), 8110 Countryside, San Antonio, Tex. 78209
- ✓ **Sherman-Denison, Tex.**—Katherine Graves Osterhout (Mrs. Roger), 1501 Lakewood, Sherman, Tex. 75090
- ✓ **Tyler, Tex.**—Edith Perkins Patton (Mrs. Jake L.), 301 E. Third, Tyler, Tex. 75701
- ✓ **Victoria, Tex.**—Cecile Rexroad Luttgen (Mrs. Wm. H.), 104 Warwick Glen, Victoria, Tex. 77901
- ✓ **Waco, Tex.**—Pattie Rose Early Trippet (Mrs. Harry), 3722 Chateau Dr., Waco, Tex. 76710
- ✓ **Wichita Falls, Tex.**—Phoebe Chenault Robertson (Mrs. Forrest), 4511 Nassau, Wichita Falls, Tex. 76308

#### XI PROVINCE

- ✓ **Alumnæ Province President**—Lomila McClenehan Rogers (Mrs. R. B.), 1109 Rosebud Rd., Cheyenne, Wyo. 82001
- ✓ **Billings, Mont.**—Beverly Birkeland Carlson (Mrs. John), 2117 Green Terrace Dr., Billings, Mont. 59102
- ✓ **Boulder, Colo.**—Carol Richardson Smythe (Mrs. W. R.), 3275 Dover Dr., Boulder, Colo. 80302
- ✓ **Bozeman, Mont.**—Etta Webb (Miss), 414½ W. Lamme, Bozeman, Mont. 59715
- ✓ **Casper, Wyo.**—Mary Thompson South (Mrs. R. J.), 1824 Cody, Casper, Wyo. 82601



- Cheyenne, Wyo.**—Lynne White Applegate (Mrs. J. L.), 1920 Bradley, Cheyenne, Wyo. 82001  
**Colorado Springs, Colo.**—Luann Stratton Collier (Mrs. David Lee), 1203 Parkview Blvd., Colorado Springs, Colo. 80906  
**Denver, Colo.**—Virginia Kelly Homan (Mrs. H. L.), 2720 E. Vassar Ave., Denver, Colo. 80210  
**Denver, Colo. Jr.**—Jean Evans Jones (Mrs. S. H. Jr.), 1701 S. Krameria Way, Denver, Colo. 80222  
**Fort Collins, Colo.**—Shirley Reybold Harvey (Mrs. J. A.), 728 Cheyenne, Ft. Collins, Colo. 80521  
**Great Falls, Mont.**—Judy Kowalchuk McIntyre (Mrs. Robt.), 4713 7 Ave., S. Great Falls, Mont. 59401  
**Helena, Mont.**—Betty Johnson Wilson (Mrs. John), 68 Beaverhead Dr., Helena, Mont. 59601  
**Laramie, Wyo.**—Elinor Hitchcock Mullens (Mrs. Glenn), 262 N. 9th St., Laramie, Wyo. 82070  
**Ogden, Utah**—Georgia Hone Erickson (Mrs. R. H.), 995 40th St., Ogden, Utah 84403  
**Pueblo, Colo.**—Mary Beth Kniseley Jensen (Mrs. Alan), 84 Amherst, Pueblo, Colo. 81005  
**Salt Lake City, Utah**—Carol Jackson Krane (Mrs. D. A.), 1401 Laird Ave., Salt Lake City, Utah 84108

## OMICRON PROVINCE

- Alumnae Province President**—Aileen Aylesworth Welgan (Mrs. Wm. M.), 1212-3rd Ave. N., Seattle, Wash. 98109  
**Anchorage, Alaska**—Martha VanZele Krull (Mrs. Robert G.), 1620 Winterset Dr., Anchorage, Alaska 99504  
**Bellevue, Washington**—Patricia Friend Cooke (Mrs. Wm.), 1225—150th S.E., Bellevue, Wash. 98004  
**Boise, Idaho**—Marcia McLeese Harter (Mrs. Eric), 511 Cashmere, Boise, Idaho 83702  
**Coos County, Ore.**—Jane Burmester Henslee (Mrs. Justin), 205 Hillcrest Dr., North Bend, Ore. 97459  
**Corvallis, Ore.**—Patty Downey Lorenz (Mrs. Paul), 1245 Kline Pl., Corvallis, Ore. 97330  
**Eugene, Ore.**—Thelma Greenfield Montgomery (Mrs. D.), 1860 Tabor, Eugene, Ore. 97401  
**Everett, Wash.**—Anne Sundvor Martinis (Mrs. Paul), 1025 Colby, Everett, Wash. 98201  
**Klamath Falls, Ore.**—Lois Butler McGourty (Mrs. Norman), Star Rt., Box 49, Malin, Ore. 97632  
**Lake Oswego-Dunthorpe, Ore.**—Deanna Pound (Mrs. Wm.), 504 10th St., Lake Oswego, Ore. 97034  
**Medford, Ore.**—Myrna N. Northrop (Mrs. Norman D.), 1382 Kings-Highway, Medford, Ore. 97501  
**Olympia, Wash.**—Ruth Dole Yeager (Mrs. Ransom G.), Route 6, Box 298-D, Olympia, Wash. 98501  
**Portland, Ore.**—Ruth Corbett Hinson (Mrs. Walter B.), 7405 S.W. Newton Pl., Portland, Ore. 97225  
**Portland, Ore. Jr.**—Trish Evans Hall (Mrs. Stewart), 8125 S.W. Maple Dr., Portland, Ore. 97225  
**Pullman, Wash.**—Marjorie Brown Hinrichs (Mrs. Max), Lewiston Highway, Pullman, Wash. 99163  
**Salem, Ore.**—Janet Gray (Mrs. James R.), 543 West Hills Way, N.W., Salem, Ore. 97304  
**Seattle, Wash.**—Geraldine Greenleaf Dick (Mrs. R. S., Jr.), 3938 N.E. Belvoir Pl., Seattle, Wash. 98105  
**Spokane, Wash.**—Keva Pringle Monson (Mrs. Charles), E. 11619 19th, Spokane, Wash. 99206  
**Tacoma, Wash.**—Jeanne Hein Holroyd (Mrs. John A.), 7229 Custer Rd. S.W., Tacoma, Wash. 98467  
**Vancouver, B.C., Canada**—Orene Robinson (Mrs. E. S.), 4605 Bellevue Dr., Vancouver 8, B.C., Canada  
**Walla Walla, Wash.**—Jean Managhan Davis (Mrs. Frederic), 1812 Center St., Walla Walla, Wash. 99362  
**Wenatchee, Wash.**—Susan Nash Cammack (Mrs. Gordon), Valley View Blvd., East Wenatchee, Wash. 98801  
**Yakima, Wash.**—Alice Peterson O'Brien (Mrs. Thomas), 206 N. 24th Ave., Yakima, Wash. 98902

## PI NORTH PROVINCE

- Alumnae Province President**—Margaret Walker Horning (Mrs. D. O.), 620 San Fernando, Berkeley, Calif. 94707  
**Bakersfield, Calif.**—Betty Grove Mahoney (Mrs. Lewis), Rt. 16, Box 206, Bakersfield, Calif. 93307  
**Berkeley-East Bay, Calif.**—Nancy Sherrill Johnston (Mrs. R. E.), 875 Paramount Rd., Oakland, Calif. 94610  
**Contra Costa, Calif.**—Mary Ann Behlen Hruska (Mrs. R. L., Jr.), 133 Springside Rd., Walnut Creek, Calif. 94596  
**Fresno, Calif.**—Sandra Spears Stubblefield (Mrs. D. M.), 1325 N. Teilmann, Fresno, Calif. 93728  
**Honolulu, Hawaii**—Ellen Thompson Reid (Mrs. R. E.), 846 Aalapapa, Kailua, Oahu, Hawaii 96734

- Las Vegas, Nev.**—Mary Cobeaga (Mrs. Mitchell), 3177 Brezoz St., Las Vegas, Nev. 89109  
**Marin County, Calif.**—Dorothy Jackson Fogarty (Mrs. F. T.), 70 Corte Loyola, San Rafael, Calif. 94904  
**Monterey Peninsula, Calif.**—Leona Gaul Doolittle (Mrs. Burton), P.O. Box 400, Carmel, Calif. 93921  
**Napa-Solano Calif.**—Jane Slatky Butler (Mrs. H. T.), 163 S. Montgomery, Napa, Calif. 94558  
**Palo Alto, Calif.**—Kathryn Benell Blodgett (Mrs. John T.), 837 Sutter, Palo Alto, Calif. 94303  
**Palo Alto, Calif. Jr.**—Diane Gibson Irvin (Mrs. M. J.), 293 Tennessee Ln., Palo Alto, Calif. 94306  
**Reno, Nev.**—Joan Ruark Maguire (Mrs. James), 1002 Brentwood Dr., Reno, Nev. 89502  
**Sacramento, Calif.**—Patricia Johnson Hewitt (Mrs. Milo), 1526 Barnett Cir., Carmichael, Calif. 95608  
**San Francisco, Calif.**—Nancy Jane Benfer Garzoli (Mrs. John), 30 Rivoli St., San Francisco, Calif. 94117  
**San Jose, Calif.**—Jane Jaffe Decker (Mrs. Wm.), 155 Old Adobe Rd., Los Gatos, Calif. 95030  
**San Jose, Calif. Jr.**—Frances Chubb Cox (Mrs. R. M.), 1571 DeAnza Way, San Jose, Calif. 95125  
**San Mateo County, Calif.**—Sidney Smith Poland (Mrs. P. R.), 211 Monte Diablo Ave., San Mateo, Calif. 94401  
**Stockton Area, Calif.**—Kathryn Claycomb (Mrs. T. D.), 11133 N. Ham Lane, Lodi, Calif. 95240  
**Valley of the Moon, Calif.**—Kathryn Jasmann Thomas (Mrs. Owen F.), 2127 Iris Ct., Santa Rosa, Calif. 95404  
**Yuba-Sutter, Calif.**—Kathryn Fry Bryant (Mrs. Robert), 3492 Colusa Highway, Yuba City, Calif. 95991

## PI SOUTH PROVINCE

- Alumnae Province President**—Mary Emrich Van Buren (Mrs. E.), 2625 Mandeville Canyon Rd., Los Angeles, Calif. 90049  
**Antelope Valley, Calif.**—Betsy Ernst Jackson (Mrs. Ralph), 1251 W. Norberry, Lancaster, Calif. 93534  
**Camelback, Ariz.**—A. J. Fleet Dickey (Mrs. Verde), 2902 E. Bethany Home Rd., Phoenix, Ariz. 85005  
**Covina-Pomona, Calif.**—Kay Sullivan Swift (Mrs. J. N.), 10120 S. Hillward, West Covina, Calif. 91790  
**Glendale, Calif.**—Alice Bishop Kennedy (Mrs. Jay E.), 1120 Eilinita, Glendale, Calif. 91208  
**La Canada, Calif.**—Rula Jones Outcalt (Mrs. R. F.), 835 Lynn Haven Lane, La Canada, Calif. 91011  
**La Jolla, Calif.**—Mary Bither Davis (Mrs. Jon W.), 2575 Plum St., San Diego, Calif. 92106  
**Long Beach, Calif.**—Lelia Craig Wright (Mrs. Rogers), 20 Rivo Alto Canal, Long Beach, Calif. 90803  
**Los Angeles, Calif.**—Virginia Dolan Bingham (Mrs. Wade), 2723 Carmar Dr., Los Angeles, Calif. 90046  
**Los Angeles, Calif. Jr.**—Peggy Graves Sturdy (Mrs. Richard), 4517 W. Maplewood #5, Los Angeles, Calif. 90004  
**North Orange County, Calif.**—Judith Sheets Hindman (Mrs. Roger D.), 736 West Elm Ave., Fullerton, Calif. 92632  
**Pasadena, Calif.**—Helen Knapp Hauser (Mrs. James J.), 2800 Shakespeare, San Marino, Calif. 91108  
**Pasadena, Calif. Jr.**—Phyllis Milum Marr (Mrs. Michael), 1717 Fletcher Ave., So. Pasadena, Calif. 91030  
**Phoenix, Ariz.**—Mary Louise Hicks Clausen (Mrs. Robert L.), 491 N. Vine St., Chandler, Ariz. 85224  
**Redlands, Calif.**—Mary Elizabeth Lush Hausrath (Mrs. Alfred), 129 Belmont Ct., Redlands, Calif. 92373  
**Riverside, Calif.**—Vicki Gregory Mitchell (Mrs. Charles), 2537 Dorchester Dr., Riverside, Calif. 92506  
**San Bernardino, Calif.**—Janice Rood Barger (Mrs. J. A.), 5629 Dumbarton St., San Bernardino, Calif. 92404  
**San Diego, Calif.**—Jacqueline Tucker Dowdy (Mrs. James), 8601 Damroch Cir., La Mesa, Calif. 92041  
**San Fernando Valley, Calif.**—Ann King Spilger (Mrs. Don), 4870 Dunman Ave., Woodland Hills, Calif. 91364  
**Santa Barbara, Calif.**—Claire Cormack Engel (Mrs. John L.), 1037 La Vista Rd., Santa Barbara, Calif. 93105  
**Santa Monica-Westside, Calif.**—Sandra Jehu Cooke (Mrs. Donald), 1623 Selby Ave., Apt. 3, Los Angeles, Calif. 90024  
**South Bay, Calif.**—Nancy Jusenius Jackson (Mrs. W. G.), 823 Bejay Pl., San Pedro, Calif. 90731  
**South Coast, Calif.**—Peggy Sanderson Kittle (Mrs. Lawrence), 906 Aleppo St., Newport Beach, Calif. 92660  
**Tucson, Ariz.**—Merilee Biesemer Hunt (Mrs. A. E.), 6045 Mardelle Cir., Tucson, Ariz. 85704  
**Ventura County, Calif.**—Annette Copeland Moorhead (Mrs. D. D.), 2877 Surfrider, Ventura, Calif. 93003  
**Whittier Area, Calif.**—Elizabeth Feldwisch Bateman (Mrs. R. E.), 13465 Raceland Rd., La Mirada, Calif. 90638



# Official CALENDARS

## COLLEGIATE CHAPTERS

Consult Fraternity Directory in this issue for addresses of National Officers  
Central Office address is: 112 S. Hanley Rd., St. Louis, Missouri 63105

*All due dates are to be postmarked dates.*

### PRESIDENT:

- Send a copy of the Chapter Statistical Report to your Province President as soon as possible after school begins.
- Before September 1, write Province President of goals and plans for the year. (Include copy of summer letter to chapter members.)
- September 25—Arrange for fire inspection of premises by local authorities.
- Send monthly letter to Province President postmarked not later than the 10th of each month, October through May.
- December 1—Send Fire Protection Affidavit or explanation of unavoidable delay in sending it to Assistant Director of Chapter House Corporations.
- December 1—Beginning of Chapter Officer Election Period.
- February 15—Final date for chapter nomination for Amy Burnham Onken Award; send letter of nomination to Province President.
- February 15—AAC of each chapter in province send in its nomination for the Chapter Service Award to the Province President.
- March 15-May 1—Elect three alumnae members to AAC.
- March 30—Final date for election of Chapter officers. Send officer lists to Province President and Central Office within 5 days after election.
- April 15—Send Officer Instruction Report to Province President.

### VICE PRESIDENT:

- October 15—Send FS & E Blank #105 (chapter analysis sheet) to Province Supervisor of Fraternity Study and Education.
- February 1—Make preparations for fraternity study and examination.
- February 10—Send FS & E Blank #105 to Province Supervisor of Fraternity Study and Education.
- March 20—Final date for fraternity examination.

### RECORDING SECRETARY:

- Send IBM Membership list back to Central Office as soon as possible after receipt.
- Send to Province President within three days after any initiation a report that new membership cards have been placed in the card file.
- October 10—Send a copy of the chapter bylaws to the Province President and a copy to the Alumnae Advisory Committee Chairman.

### TREASURER:

- September—Send letter from Grand Treasurer and local letter on chapter finance (previously approved by Province President) to parents of actives and pledges as soon as school opens.
- Send Financial statements to Parents of Pledges who have been approved for initiation two weeks before the proposed initiation date.
- Send to Central Office:
  - Annual Budget Form BC-1 just as soon as it is prepared at the beginning of the fall school term. Do not wait until you send your first report.
  - Pledge and/or repledge fees with GT-1 form within two weeks after any pledging or repledging ceremony. Coordinate with the Pledge Supervisor who must send the pledge list.
  - Initiation fees with GT-1 form within three days after each initiation ceremony. Coordinate with the Corresponding Secretary who must send the initiation certificates.
- October through July—Monthly financial report on due dates in accordance with Treasurer's Manual to Central Office.
- October 15—Check of \$5.50 for treasurer's bond and Bound ARROW to Central Office.
- October 15—Delinquent Report covering members who started the school term with a balance owing to Central Office. (copy to Province President).
- October 20—Send national dues of \$5.00 per active member to Central Office on GT-1 form listing members' names and initiation numbers.
  - If initiated after due date member should pay national dues with initiation fees.
- January 15—Senior Application Blanks and Senior Dues for midyear graduates to Central Office.
- January 20—Send national dues of \$5.00 per active member to Central Office on GT-1 form listing members' names and initiation numbers.
- April 15—Send Senior Blanks and Senior Dues for Spring or Summer Graduates to Central Office.
- May 20—Contributions made payable to Pi Beta Phi Central Office for Harriet Rutherford Johnstone Scholarship Fund and Convention Hospitality Fund. Send checks for contribution to other Pi Beta Phi projects to the treasurers of the respective projects for the following:
  - Settlement School
  - Holt House



- June 30—Send delinquent report covering members leaving school with a balance owing to Central Office (copy to Province President).  
June 30—Send Annual Balance Sheet with final report to Central Office.

#### CHAPTER MEMBERSHIP CHAIRMAN:

- Send to the Director of Membership within *five* days after any pledging the official reference blank with proper signatures for each girl pledged.  
Send to the Alumnae Recommendation Chairman of the alumnae club concerned within ten days after any pledging a list of all girls pledged from the town or towns under that alumnae club's jurisdiction.  
Send to Province President and Central Office the name and address of newly elected Chapter Membership Chairman on postcard provided.  
Send to Province President and National Director of Membership seven days after conclusion of any formal rush the Membership Statistical Report.

#### RUSH CHAIRMAN:

- October 15—Send copy of any rush booklet (either Panhellenic or Pi Phi) to National Director of Rush.  
Send within two weeks after the close of the formal rush season the official rush report questionnaire to Province President and to Director of Rush.  
Two weeks after chapter elections newly elected Rush Chairman send name, address, and personal introductory letter to Director of Rush.  
Chapters with second or minor rush report results and evaluation within two weeks afterward to Province President and to Director of Rush.  
No later than two weeks before close of the college year, when the major rush comes during the fall, the Chapter Rush Chairman shall report to the Province President and the Director of Rush giving in detail plans for rushing. Send copy of Pi Beta Phi material to be used in any rush or Panhellenic booklet. When the major rushing season comes during the second semester or term, the report shall be sent not less than four weeks before the rush begins.

#### SCHOLARSHIP CHAIRMAN:

- Within five days of installation write a letter of introduction to Province Scholarship Supervisor (copies to Province President and Alumnae Advisor).  
Send monthly letter to Province Scholarship Supervisor (copies to Province President and Alumnae Advisor by the 15th of each month, October through May. In first letter include plans for study and improvement of scholarship.  
October 15—Send Scholarship Program to Province Scholarship Supervisor (copies to Province President and Alumnae Advisor).  
November 10—Send Scholarship Blank #3, for Spring Semester or Quarter to Director of Scholarship, Province Supervisor, and Province President.  
February 25—Send Application for Scholarship Achievement Certificate to Director of Scholarship.  
February 25—For chapters having quarter system send Blank #3, for Fall Quarter to Director of Scholarship, Province Supervisor, and Province President.  
March 25—Send revised scholarship program to Province Supervisor (copy to Province President).  
March 25—For chapters having semester system, send Blank #3, for Fall semester to Director of Scholarship, Province Supervisor, and Province President.  
April 25—For chapters having quarter system, send Blank #3, for Winter Quarter to Director of Scholarship, Province Supervisor, and Province President.  
June 10—Send Blank #4 and #5 to Director of Scholarship (copy to Province President).

#### PANHELLENIC DELEGATE:

- October 15—Final date for Semi-Annual Report to National Panhellenic Conference Delegate (copy to National Director of Rush).  
April 15—Final date for Annual Report to National Panhellenic Conference Delegate (copy to National Director of Rush).

#### CORRESPONDING SECRETARY:

- Notify Province President and Central Office *immediately* when changes in chapter officers are made.  
Send initiation certificates to Central Office within three days after initiation. Coordinate with chapter treasurer who must send GT-1 form with the initiation fees.  
October 15—Send name and address of president of Mothers' Club to Central Office.  
October 15—Send chaperon data blank to Chairman of Committee on Chaperons.  
October 31—Send first report to Chairman of Committee on Transfers and carbons of Introduction of Transfer Blanks to same.  
March 10—Send second report to Chairman of Committee on Transfers.  
March 30—Final date for elections—Send new chapter officer list no later than March 30.  
May 1—Send Chapter Annual Report to Central Office.

#### PLEDGE SUPERVISOR:

- Send list of pledges with parents' or guardian's name and address on required blank to Central Office and Director of Membership within five days after pledging or repledging. Coordinate with chapter treasurer who must send



GT-1 form with pledge fees.

October 15—Those with fall pledging send copy of program, plans and local pledge book to Province President (copy to Director of Pledge Education).

December 20—Deadline for pledge examination for chapters having fall pledging.

January 15—Those with deferred pledging send copy of program, plans and local pledge book to Province President (copy to Director of Pledge Education).

April 15—Send evaluation of program to Province President (copy to Director of Pledge Education).

April 20—Deadline for pledge examination for chapters having deferred pledging.

#### PLEDGE SPONSOR:

October—Send Grand Council letter and chapter letter (previously approved by Province President) to parents of pledges as soon after pledging as possible.

January 15—Those with deferred pledging send Grand Council letter and chapter letter.

#### PLEDGE PRESIDENT:

November 15—Send letter to Province President (copy to National Director of Pledge Education).

March 15—For those with deferred pledging, send letter to Province President (copy to National Director of Pledge Education).

#### PROGRAM CHAIRMAN:

October 15—Send content of program for first semester to Director of Chapter Programs (copy to Province President).

November 10—Send report on Pi Phi Night #1 to Director of Chapter Programs (copy to Province President).

January 27—Send report on Pi Phi Night #2 to Director of Chapter Programs (copy to Province President).

February 15—Send content of program for second semester to Director of Chapter Programs (copy to Province President).

March 10—Send report on Pi Phi Night #3 to Director of Chapter Programs (copy to Province President).

April 27—Send report on Pi Phi Night #4 to Director of Chapter Programs (copy to Province President).

#### ACTIVITY CHAIRMAN:

November 1—Final date for report to Province President.

March 1—Final date for report to Province President.

#### HISTORIAN:

Send to the Province President within three days after any initiation a report that names of new initiates have been recorded in the Record of Membership Book, working with Recording Secretary.

February 10—Send *carbon* copy of first semester's Chapter History to National Supervisor of Chapter Histories.

May 15—Send *carbon* copy of Chapter History to National Supervisor of Chapter Histories. (The History itself is taken to Convention by delegate.)

#### ARROW CORRESPONDENT:

For full details and instructions, see ARROW Correspondent Calendar for current year.

September 15—For Winter ARROW. Send to Editor of ARROW pledge list from chapter's fall rush, news, features, pictures.

January 30—Send list of initiates or persons qualified for initiation, Fraternity Forum article, news, features, pictures to Editor of ARROW for Spring ARROW.

April 1—Send list of pledges, news, features, pictures to Editor of ARROW for Summer ARROW.

#### MUSIC CHAIRMAN:

November 1—Send letter to National Music Chairman.

March 15—Send letter to National Music Chairman.

#### PHILANTHROPIES CHAIRMAN:

May 1—Send to Chairman of Settlement School Committee a copy of the Settlement School Program for consideration for the May L. Keller Award.

#### MAGAZINE CHAIRMAN:

Send orders to Pi Beta Phi Magazine Agency as received.

November 15—Send Christmas gift subscriptions to Pi Beta Phi Magazine Agency to ensure gift card delivery by December 25.

#### PI PHI TIMES REPORTER:

November 10—Send material to Province Coordinator.

January 31—Send material to Province Coordinator.

April 15—Send material to Province Coordinator.

#### APPLICATION FOR FELLOWSHIP, SCHOLARSHIPS, AND LOANS:

Blanks and Information on how to make application may be obtained from Central Office.

January 15—Letter of Application for Pi Beta Phi Fellowship due to Grand Vice President of Philanthropies.

March 1—Application for Harriet Rutherford Johnstone Scholarship due to Grand Secretary.

March 1—Letter of Application for California Alpha Scholarship due to Mrs. Richard Madigan, 76 Belbrook Way, Atherton, California 94025.

March 1—Application for Ruth Barrett Smith Scholarship due to Grand Alumnae Vice President.

March 1—Application for Junior Group Scholarships due to Secretary of Alumnae Department.

March 15—Summer Craft Workshop Scholarships.



**Assistantship Scholarships (work scholarships) write to:**

Mrs. Eugene Kingman, 312 S. 56th St., Omaha, Neb. 68132

**Virginia Alpha Scholarship write to:**

Mrs. Black Massenburt, 5608 Purlington Way, Baltimore, Maryland 21212

**DATES TO BE OBSERVED BY ENTIRE CHAPTER:**

January 9—Chapter Loyalty Day.

April 28—Founders' Day to be celebrated with nearest Alumnæ Club.

**ALUMNÆ**

Due dates for reports are to be postmarked dates. Consult Official Directory of this Issue for names and addresses of National Officers.

**PRESIDENT:**

November but no later than February 1—Elect Alumnæ Club Recommendations Committee Chairman and appoint at least 2 other members to serve from February 20 to February 20 of following year.

February 20—Send name and address of Recommendations Chairman to Central Office no later than February 20, so that it will appear in Rushing Directory of Summer ARROW. If not received name of Club Pres. will be listed.

February 1—Election of club officers to be held no later than March 31, said officers to take office at the close of the fiscal year.

April 15—Send five Annual Report Questionnaires to officers as directed.

May—Installation of new officers at regular club meeting.

**CORRESPONDING SECRETARY:**

Must be recipient of THE ARROW.

October 15—Send In Memoriam notices to Central Office for Winter ARROW.

November 10—Mail club year book or program roster with program plans (page 23 of club President's Notebook) to the Grand Alumnæ Vice-President, Grand Vice-President of Philanthropies, Director of Alumnæ Programs and Alumnæ Province President.

January 15—Send In Memoriam notices to Central Office for Spring ARROW.

April 1—Send In Memoriam notices to Central Office for Summer ARROW.

April 1—Send new officer list to Alumnæ Province President and Central Office for Summer ARROW.

May 20—Final deadline for new club officer list.

July 15—Send In Memoriam notices to Central Office for Fall ARROW.

June 1—Send letter with club news to Alumnæ Club Editor for Winter ARROW.

**TREASURER:**

October 15—Deadline for filing Form 990 with Director of Internal Revenue for your district.

November 15—Send national dues and receipts to Central Office and as collected throughout the year.

April 1—Treasurer send national dues to Central Office.

May 20—All—dues and donations of funds should be mailed to Central Office by this date in order to count for current year

Pi Beta Phi Settlement School

Emma Harper Turner Memorial Fund

Holt House

Harriet Rutherford Johnstone Scholarship Fund

Junior Group Scholarship

Convention Hospitality Fund

Make club check covering total contributions payable to Pi Beta Phi Central Office. Check must be accompanied by GT-2 Form showing club's apportionment to desired funds.

Checks payable to Arrowcraft Shop are sent to Pi Beta Phi Arrowcraft Shop, Gatlinburg, Tennessee 37738.

May 20—Send Audit slips as directed.

**RECOMMENDATIONS CHAIRMAN:**

November 15, and March 15—Send report to Director of Membership.

November—Review with Recommendations Committee areas to be listed in Summer ARROW. Send any changes in club area listings to Central Office no later than March 15.

**MAGAZINE CHAIRMAN:**

November 25—Send Christmas subscriptions to Pi Beta Phi Magazine Agency to ensure Christmas gift card delivery by December 25.

**HOUSE CORPORATION TREASURERS:**

September—Send annual reports and \$5.00 fee for Treasurer's bond, payable to "Pi Beta Phi Fraternity," to Director For Chapter House Corporations.

Send copy of report to Province President concerned.

**DATES TO BE OBSERVED:**

January 9—Chapter Loyalty Day.

April 28—Founders' Day—to be celebrated with nearest active chapter or chapters.



# Introducing A New PI BETA PHI Service

**Pi Beta Phi Insurance Administrator**  
**Eliot K. Nymeyer & Associates, Inc.**  
**175 West Jackson Boulevard**  
**Chicago, Illinois 60604**

## **PI BETA PHI GUARANTEED MONEY PLAN**

*A supplemental hospital insurance plan*

The almost unbelievable rise in the cost of medical care, especially hospitalization, has led Pi Beta Phi Fraternity to sponsor a new supplemental hospital insurance plan.

The Pi Beta Phi GUARANTEED MONEY PLAN is designed to pay in addition to any other insurance the member may have. The plan pays up to \$20 (or \$30) a day beginning the first day of hospital confinement for up to 500 days for each covered illness or injury (for a maximum of \$10,000 or \$15,000).

In addition, Pi Beta Phi's new insurance program contains a special \$5,000 Cancer Expense Benefit, included with the Guaranteed Money Plan at no extra cost to the insured member.

Members of Pi Beta Phi will receive descriptive literature on the GUARANTEED MONEY PLAN and Cancer Expense Benefit on or about May 15. During the Charter open Enrollment Period (May 15 to June 15) all eligible members who enroll will be issued a Certificate of Insurance in the program.

The Grand Council of Pi Beta Phi has selected as the underwriter of the program Fireman's Fund-American Insurance Companies of San Francisco, California, a 106 year old firm with over one billion dollars in assets. The Administrator of the program is Eliot K. Nymeyer & Associates, Inc. of Chicago, Illinois, specialists in group insurance administration.

The usefulness of this new Pi Beta Phi service can be seen from statistics released by the American Hospital Association which indicate that over-all medical costs have increased 125% since 1946, but that hospital room rates have increased 354%. (Since only 1960 room rates have more than doubled.)

Hospital room rates in many metropolitan areas already average over \$40 a day for a two bed (semi-private) room! In larger metropolitan areas they average as much as \$50 a day - not counting any miscellaneous hospital charges for drugs, lab fees, etc. The American Hospital Association predicts continued increases in hospital charges.

Most policies contain fixed dollar limits on room and board benefits, miscellaneous charges, etc. The Pi Beta Phi GUARANTEED MONEY PLAN is designed to help members pay for those bills their regular hospital plan won't pay; to help fill the gaps in their present coverage.

Pi Beta Phi member families will generally be in the higher educational and occupational categories. Persons in these groups demand better than average medical care for themselves and their families. For example, many Pi Phis will use Private Room facilities when hospital confined, rather than a ward or semi-private room. With most insurance policies designed to cover the average hospitalization, Pi Phis often have a difficult time securing the kind of coverage they need to meet their higher-than-normal costs.

By supplementing present insurance coverage with the new Pi Beta Phi GUARANTEED MONEY PLAN a member can bring hospital protection up to a more reasonable level, one that will be more consistent with the rising cost of hospital care.

The cost of these pages announcing the hospital plan has been defrayed by the Insurance Administrator. THE ARROW has forwarded the entire amount to the Pi Beta Phi Fraternity Settlement School.



PI BETA PHI FRATERNITY  
Π Β Φ  
FOUNDED 1867

Dear Member of Pi Beta Phi:

Pi Beta Phi Fraternity is dedicated to helping one another through many avenues of service.

A sincere interest in this purpose has led your Grand Council to sponsor and make available a voluntary group insurance program designed exclusively for Pi Beta Phis and their families.

We are pleased to announce to you at this time the opportunity for enrollment in a supplemental group hospital benefit plan - one that we believe superior to any similar plan and one which will be administered in keeping with the character and standards of Pi Beta Phi Fraternity.

Sincerely in Pi Beta Phi,

The Grand Council of Pi Beta Phi



Fireman's Fund Insurance Company is pleased to have been selected as the underwriter for Pi Beta Phi's supplemental hospital insurance program [Guaranteed Money Plan.]

Every Member of Pi Beta Phi will receive a complete description of the Plan in the mail on or before May 15 - along with the necessary enrollment form.

At the request of Pi Beta Phi's Grand Council the Charter Open Enrollment Period will be opened May 15, 1969 for a period of 30 days. We have made the following commitment to Pi Beta Phi: During this Charter Open Enrollment Period all eligible Pi Beta Phi members (and their families) who send in a properly completed enrollment form will be issued a Certificate of Insurance in the Guaranteed Money Plan. Health questions are not asked during this Charter Period.

FOUNDED 1863 OVER ONE BILLION DOLLARS IN ASSETS



## Pi Phi and Asundries

It all did happen so fast—  
Four priceless years flew past.  
I entered as a naive girl,  
And left a woman aware of the world.

News revolves around my generation,  
The hippies, the flunkies, the lost "congregation,"  
But what of the others—the majority really—  
Who still are too young to prove themselves  
fully?

When I was in school, I thought endlessly,  
"Where am I going, what's to happen to me"?  
But I laughed a lot, too, and played and goofed  
off;  
Most of us did and still do—we're not lost.

We rushed in the fall, forgetting our gripes  
That we laid against Pi Phi and who said it is  
right  
To pick and to choose, to cut or to keep,  
To draw from the mass a class of thirty-three.

We partied and parleyed, we cried and complained.  
Now we laugh at it all—t'was just growing  
pains.

Now we're ready to assume whatever we must  
To add our small parts as the world ahead  
thrusts.

But no matter how far away we might roam,  
We can't forget Pi Phi—at school it was home.  
And more than a shelter it did provide  
Fond memories, experiences, from which I surmise

That whether eighteen or eighty one we be,  
We needn't grow old, at least not me.  
Each year at school one year wiser I grew,  
But much like eighteen, I'm a kid at twenty-two.

Pi Phi's association I want always to be strong  
So that I will always be close to the young.  
They may seem unseasoned, fool-hardy, and  
new,  
But they'll help straighten out objectivity gone  
askew.

SALLY NEWHOUSE  
Illinois Epsilon

Southwestern Indiana Alumnae Club member.



### HAVE YOU MOVED OR MARRIED?

We must have *all* requested information so please complete *in full*.

Mail this slip to the PI BETA PHI CENTRAL OFFICE,  
(Please leave label on reverse side when mailing this form.)  
112 South Hanley Road, St. Louis, Missouri 63105

MARRIED NAME .....  
(Print Husband's Full Name, Please)

MAIDEN NAME .....

FORMER MARRIED NAME (if applicable) .....

OLD ADDRESS .....  
..... Street  
.....  
..... City ..... State (Include Zip Code)  
NEW ADDRESS .....  
..... Street  
.....  
..... City ..... State

Chapter ..... Date of Initiation .....

If you are now an officer in the Fraternity, please check and name:

National ..... Club .....

Province ..... A.A.C. ....

House Corp. Treas. ....

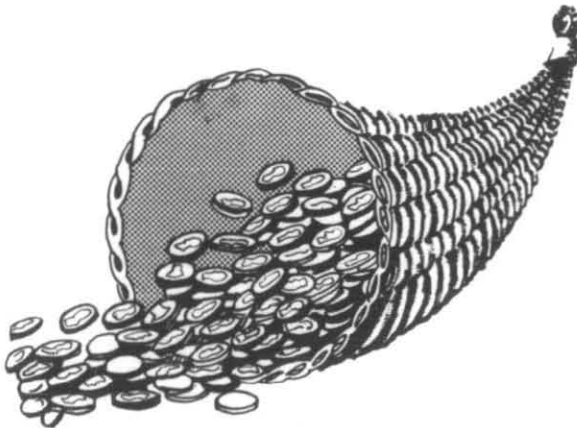

*Showers Of  
April Commissions  
From The Horn  
Of Profit!*

Every time you order a magazine, someone is making a profit.

WHY NOT LET IT BE ARROWMONT?

We can sell at any discount rate if you enclose the offer you received from the publisher.

You must order magazines from Pi Beta Phi for us to receive the profit.

Address all orders to Pi Beta Phi Magazine Agency.



Postmaster: Please send notice of Undeliverable copies on Form 3579 to Pi Beta Phi, 112 S. Hanley Road, St. Louis, Mo. 63105

Π  
Β  
Φ

**THE HAPPY WAY  
OF DOING THINGS**

A REFERENCE GUIDE  
FOR SOCIAL USAGE AND  
SPECIAL OCCASIONS

To Order:

Send 75¢ to

Pi Beta Phi Fraternity  
Office of Publication  
112 South Hanley Road  
St. Louis, Mo. 63105

009819  
HUFF MRS J N  
P O BOX 206  
GATLINBURG TENN

37738