

The Arrow OF PI BETA PHI

SUMMER 1986

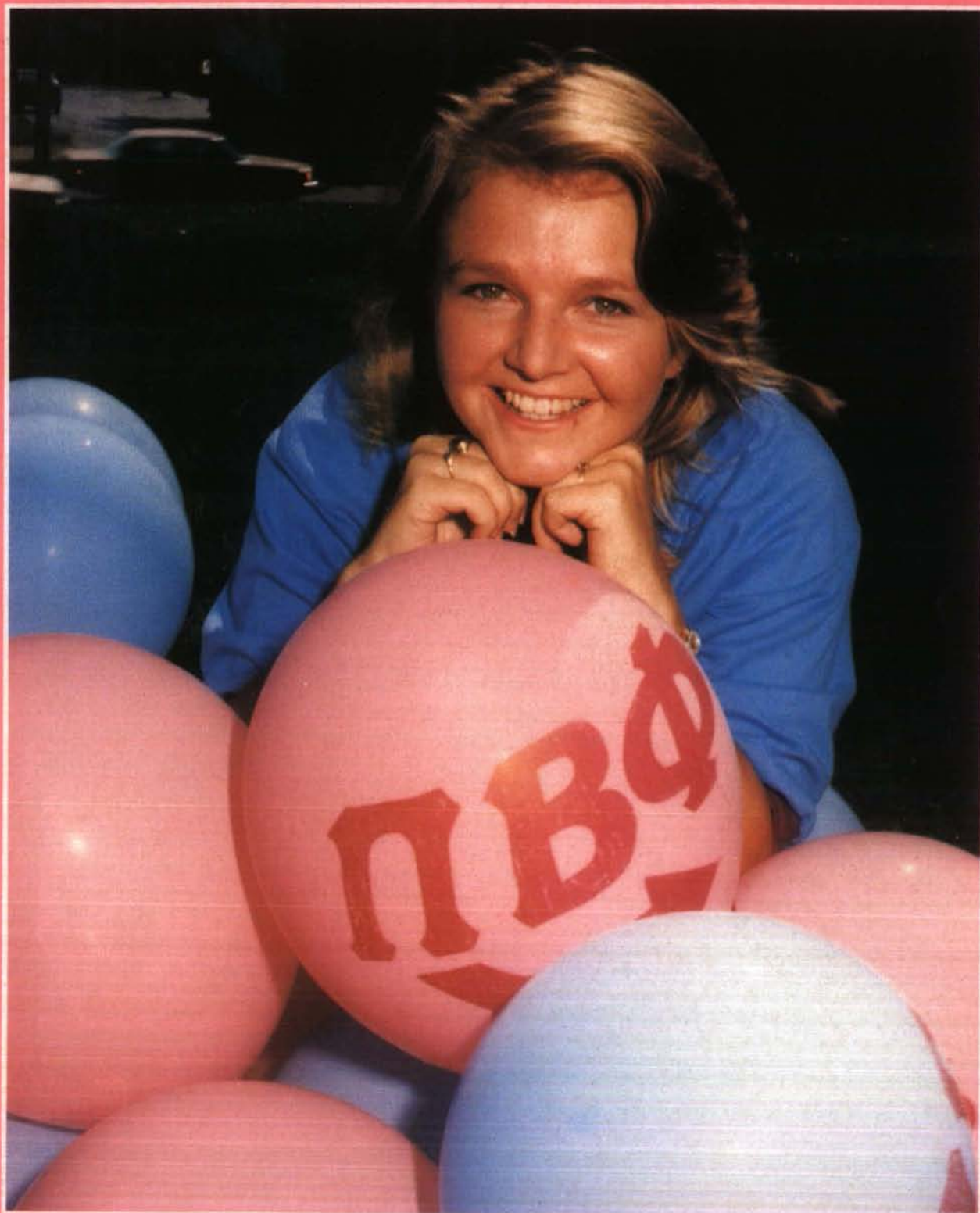



Dear Editor ...

EDITOR'S NOTE: *This is your page—made available to anyone wishing to comment on articles, the magazine, or any topic of interest to our readers. Letters must be signed with full name, address, and chapter. We reserve the right to edit as needed to space requirements and content.* msf

ARROW is appreciated

Thank you, thank you, thank you for the two articles in the winter issue of *The ARROW* about Manchester (CT) alums.

I recently transferred my club membership from Hartford, CT Alumnae Club (after 53 years) to Manchester Area Alum Club. It has been a delightful experience renewing acquaintances with former Connecticut Alpha members whom I knew as Province President when the chapter was a beginning group. The club received Ideal Club province award at last Convention, and the majority of its members are Connecticut Alphas.

We eastern Pi Phis sometimes feel ignored or forgotten compared to the much older and larger and experienced western and southern clubs.

Susi Nuss (Winter, page 20) and Kathy Bach (page 6) told us at different club meetings about their experiences (1) at Arrowmont basketry session and (2) organization coordinator of Safe Rides in Connecticut, and I couldn't help wishing that *The ARROW* could tell about their experiences for other Pi Phis to read—when lo! I found them both in this issue.

New Englanders are not good at "blowing their own horns" but we should be especially proud of this Connecticut Alpha chapter and the Manchester Area Alum Club which are definitely important and vital parts of our great Pi Beta Phi Fraternity.

Elizabeth Newberry Motycka
New York Alpha, Syracuse
Coventry, CT

Proud of lineage

How many four generation Pi Phi families are there? We have one in our family and we're proud of our record.

Our four generations began with a lovely Pi Phi Angel—now deceased—who was also a Golden Arrow. She was Edith Daniel Dyer, an active Pi Phi at Randolph Macon. As a young housewife and mother of two, with Amy B. Onken's help, she established Texas Beta at S.M.U. where I was an active. Some years later my daughter, Ruth Hammond Swain, became an active in Texas Beta. Three years ago her daughter, Heidi Swain, pledged Pi Phi at North Texas State, where she is presently a vice president of the chapter. She was initiated with her great grandmother's pin, loaned for the occasion by my sister, Anne Dyer McKee, also a very active Pi Phi in the New Orleans Alumnae Club.

We hope to go for five in the future.

Ruth Dyer Hammond
Texas Beta (S.M.U.)
San Antonio, TX

→ A picture of three of the four generation family is on page 9.

A grateful Pi Phi remembers

Approximately sixteen years ago, in another country and while interning and waiting for my first teaching position, I was seriously injured in a head-on collision on my way to school. For months I could not walk alone and my face was disfigured, which meant surgery. At that point I was without income, far from home, and very down. Jennifer Rogers, Lucille Carson and Jean Harmon appealed to the Pi Beta Phi Emma Harper Turner Fund and to my complete shock, one day a check came in the mail to assist me through these very dark times. I remember sobbing uncontrollably. Three years later, I am having the pleasure to be able to donate \$1,000 to the Florida Epsilon House Corporation in honor of Jennifer, Lucille and Jean, as they were testimonies to what Pi Phi love really is and should be throughout our lives.

Elaine Brush Daley
Illinois Eta, Millikin
Orlando, FL

→ The above letter was sent to Helen Larzelere Whittle with permission to reprint it here. The Emma Harper Turner Memorial Fund is an endowment fund named to honor our Grand President from 1890 to 1893 and president of the Alumnae Council (which she formed) from 1910 to 1912. Principal of the Fund is available for chapter house loans and the interest is used to help needy Pi Phis. Names of persons aided are held in strictest confidence, except under circumstances as above.

D.U.s visit G.P.

We are two Delta Upsilon alumni who are currently living in Washington, D.C. area. Being graduates of major universities (where Pi Beta Phi was TOPS!!) we had the opportunity to read several issues of *The ARROW*. It was always interesting to read about Pi Phis on the move—especially in Kenya! It was in *The ARROW* that we found out that your Grand President, Carolyn Lichtenberg, was living in our area.

We had the opportunity to drop in on Grand President Lichtenberg in January. Although we did expect to be greeted warmly, we were overwhelmed by her gracious hospitality. While visiting, we were given a tour of her presidential office and shown some materials on the history of Pi Beta Phi. While going through these materials her husband took some snapshots. We are passing them along to you and other *ARROW* readers to let you know that Mrs. Lichtenberg is always on the job. Before ending our visit, we had the opportunity to meet her charming family.

We have always enjoyed the quality and high standards of *The ARROW*...

Daniel P. McInnis Matthew W. Blanco
Virginia Tech '85 Indiana '84
Arlington, VA Arlington, VA

→ See Carolyn on the job with her two DU visitors on page 10.

COVER—The sparkling Pi Phi is Julie Ingram, Tennessee Alpha. Julie has been chapter historian and Panhellenic delegate at U.T. Chattanooga. **BACK COVER**—A summer day on campus at the University of Nebraska at Lincoln, home of Nebraska Beta. (Photo by Ted Simpson, Phi Kappa Psi)

The Arrow OF PI BETA PHI

VOLUME 102

SUMMER, 1986

NUMBER 4

OFFICIAL ORGAN OF THE

Founded



PI BETA PHI FRATERNITY

1867

FOUNDERS OF THE FRATERNITY

Emma Brownlee Kilgore (1848-1924)
 Margaret Campbell (1846-1936)
 Libbie Brook Gaddis (1850-1933)
 Ada Bruen Grier (1848-1924)
 Clara Brownlee Hutchinson (1850-1931)
 Fannie Whitenack Libbey (1848-1941)

Rosa Moore (1848-1924)
 Jennie Nicol, M. D. (1845-1881)
 Inez Smith Soule (1846-1941)
 Fannie Thomson (1848-1868)
 Jennie Horne Turnbull (1846-1932)
 Nancy Black Wallace (1846-1918)

Office of Publication:

7730 Carondelet, Suite 333,
 St. Louis, Mo. 63105



Staff

ARROW Editor

Marilyn Simpson Ford (Mrs. William W., Jr.), 268
 Underwood Dr., N.W., Atlanta, Ga. 30328

Alumnae Club Forum Editor

Carol Busch Marlowe, 8110 N. 18th Place, Phoenix,
 Ariz. 85020

From Pi Phi Pens (Book Reviews)

Clare Harding Sanford (Mrs. Frank W.), Little Professor
 Book Center, Hilltown Village Center, Chesterfield,
 Mo. 63017

Arrow File and In Memoriam

Pi Beta Phi Central Office, 7730 Carondelet, Suite 333,
 St. Louis, Mo. 63105

Features

Dear Editor	Inside Front Cover
Off the ARROW Hook	4
NPC Alcohol Policy	5
Colorado Delta Installation	6
Short Stories of Sagacious Sisters	12
News of Arrowcraft and Arrowmont	18
Athletic Angels	32
Chapter Membership Chairmen	37
Alumnae Club Recommendations Chairmen	43
Rush Information Form	48
Doing Unto Others Through Chapter Service Projects	50
Information Bulletin Order Blank	57
Pi Beta Phi Initiates	58
Philanthropy Donation Blank	65
In Memoriam	66
Fraternity Directory	67
Official Calendars	68
Campus Sights and Sounds	Inside Back Cover

¶The ARROW (USPS 032-540) is printed Fall, Winter, Spring and Summer by Pi Beta Phi Fraternity at the press of George Banta Company, Curtis Reed Plaza, Menasha, Wis.

¶Send change of address notice and correspondence of a business nature to Pi Beta Phi Central Office, 7730 Carondelet, Suite 333, St. Louis, Mo. 63105.

¶Correspondence of an editorial nature is to be addressed to the editor, Mrs. W. W. Ford, Jr., 268 Underwood Dr., NW, Atlanta, Ga. 30328.

¶Second class postage paid at St. Louis, Missouri, and at additional mailing office. Printed in the United States of America

¶Postmaster: Send notice of undeliverable copies on Form 3579 to Pi Beta Phi, 7730 Carondelet, Suite 333, St. Louis, MO 63105



off the *Arrow hook*

The often unsung officer of a chapter is the treasurer. While there is an annual award, the Olivia Smith Moore Silver Slipper Award, for the very best chapter treasurer of all, the chapter accounting auditor in Central Office felt that there was a need for quarterly recognition of the treasurers. We agree and are happy to announce the chapters with perfect chapter accounting S&S scores for the months of November, December and January. Congratulations to Alabama Alpha, Florida Epsilon, Illinois Zeta, Nevada Alpha, South Carolina Beta, Mississippi Beta and California Theta. Showing great improvement were Alabama Beta, Georgia Alpha and Arkansas Beta.

In the last issue we noted that four new chapters were being added to the Pi Phi roster. Make it five! Gamma Nu, a local sorority of 85 members, at California State University-Chico, will be installed in early September. The local group, formed about twenty months ago with the intent of seeking national affiliation, will become California Theta, the ninth chapter in that big western state.

We're in a quandary. Each year we receive stories from Minnesota Alpha and Pennsylvania Epsilon about their campus-wide fund-raisers—Campus Carni at Minnesota and the Dance Marathon at Penn State. Each time the stories repeat the fact that the respective schools have the largest student-run philanthropy/fund-raiser in the nation. Now we don't know the basis of that claim in either case—whether it's money raised, or the number of participants. So let's hear it from those two schools and clear up this situation.

New York City Panhellenic will award two \$700 Fellowships to sorority women doing graduate work at a college or university in the New York City Metro area during 1986-87. Interested Pi Phis should request an application from Ms. Janet Andre, 5 Tudor City Place, 332, New York, N.Y. 10017. Completed forms should be returned by August 15, 1986.

Judy Whiteacre, Director of Membership and Rush, reports some good news. Fall rush returns indicate that of the 3,566 rushees who pledged Pi Phi (106 reporting chapters), 14.5%, or 518, are Pi Phi legacies. Another figure indicated that Pi Phi pledged 35.1% of all legacies going through rush.

Wasn't it nice to read a positive article about campus Greeks in *Time* last March? It really doesn't happen too often, even in these times of growing conservatism

on most campuses. But Greeks were given credit for "cleaning up their act," for philanthropic and service activities, for toughened anti-hazing regulations and liquor control, and an "upsurge of the nice-guy sentimentality once typical of college life." It did sound good!

The California Epsilon Alumnae Advisory Committee (AAC) did something that sounded like fun. For the last meeting with chapter executive officers last spring, AAC kidnapped their counterparts and took them to a special restaurant for some "world famous" pie. Barbara Hinchman, AAC Chairman, writes that it was a great way to start the evening, enjoying their last time together. After pie, they returned to the chapter house and got down to business.

Periodically we must get on our soapbox, as we did at a recent province workshop. The *plural* of Pi Phi is Pi Phis—without an apostrophe. The *plural* of Pi Phi is Pi Phis—without an apostrophe. The *plural* of Pi Phi is Pi Phis—without an apostrophe. Add the apostrophe and you have a contraction or a possessive. Simple English!

Then, one Pi Phi alum is an alumna and two or more are alumnae. A singular male alum (not of Pi Phi, of course) is an alumnus and two or more are alumni. When speaking of a graduate of a college or university, the general term is masculine.

In a recent ATO chapter mailing, editor Bill Krahling quoted an alumnus, Jim Grimshaw, who cited five things for a better life that he learned by being in ATO. We thought they would apply to any membership, and asked permission to repeat the list. 1) You only get out of an organization what you put into it. 2) To be an effective leader, you must be positive and enthusiastic. 3) Be yourself and allow others to be themselves. 4) Welcome change and be open-minded to improvement. 5) Continue involvement in Fraternity after graduation to be the positive influence for others, just as others were a positive influence for you.

He added, "The ideals of Fraternity don't apply just to ATO. The beautiful principles that we hold so dear should be expanded to our fellow men as we go out into our workplaces and communities."

And doesn't that apply to Pi Beta Phi?

Have you heard—the best man for the job is usually a woman!

marilynsford

Because of their concern over the use of alcohol, the national presidents of all 26 NPC groups have agreed to the following:

1. that we are opposed to the misuse of alcohol;
2. that all college chapters, all individual members, and all guests must abide by state, local, college/university laws and regulations;
3. that no college chapter funds may be used to purchase alcohol (Co-sponsors of social events are potentially liable regardless of how the expenses are shared.)
4. that it is inadvisable to host a party involving alcohol when the majority of guests attending are under the legal drinking age.

Each NPC group has a national alcohol policy and is expected to abide by it. In addition, the national presidents expect their chapters to respect the regulations of any NPC co-sponsoring group.

We hope that this agreement will give college chapters the courage and ability to initiate discussion and formulate a Panhellenic stand on the subject of alcohol.

ALPHA CHI OMEGA
 ALPHA DELTA PI
 ALPHA EPSILON PHI
 ALPHA GAMMA DELTA
 ALPHA OMICRON PI
 ALPHA PHI
 ALPHA SIGMA ALPHA
 ALPHA SIGMA TAU
 ALPHA XI DELTA
 CHI OMEGA
 DELTA DELTA DELTA
 DELTA GAMMA
 DELTA PHI EPSILON
 DELTA ZETA
 GAMMA PHI BETA
 KAPPA ALPHA THETA
 KAPPA DELTA
 KAPPA KAPPA GAMMA
 PHI MU
 PHI SIGMA SIGMA
 PI BETA PHI
 SIGMA DELTA TAU
 SIGMA KAPPA
 SIGMA SIGMA SIGMA
 THETA PHI ALPHA
 ZETA TAU ALPHA

William P. Cochran
Jane C. Madis
Julia Brown Schultz
Lizbeth Taylor Flanagan
Margaret R. Crawford
Nancy DeVoe
Rosemary Carucci Goss
Gail L. Fowler
Margie E. Blackburn
Kiel B. Coates
Jean H. Gaines
Lynda V. Dayniece
Helen Schultz
Mary Margaret Ford
Angie Bursing
Sue F. Suggs
Cora A. Hezall
Virginia K. Williams
Linda B. Lettler
Judith H. Lettler
Carole D. Livingston
Lynn R. Marano
Ellis C. Maroney
Mimi B. Nizer
Patricia A. DiAlvino
Becky H. Kovar



Charter members of Colorado Delta at Colorado School of Mines.

Add one for 117

by Rae Ann McMahan, RGC

"My heart belongs to Pi Phi" was the theme surrounding installation of the Colorado Delta chapter. This was truly an eventful and inspirational weekend, held January 31 to February 2. Twenty-five collegiate and six alumnae initiates became part of the chain of friendship of Pi Beta Phi. The colony had been a local sorority for three years on the campus at one-hundred-and-twelve-year-old Colorado School of Mines, located in Golden, CO.

Twenty-five chapters, represented by active members and alumnae, showed their deep appreciation and dedication to Pi Phi. Their presence allowed new members to see how much Pi Phi has meant and how special it was to see our membership grow.

Members of Grand Council participated in the weekend, adding a special grace to the installation. Grand President Carolyn Helman Lichtenberg, assisted by Grand Vice President of Philanthropies Adrienne Hiscox Mitchell, Grand Secretary Carol Inge Warren, Grand Vice President of Membership Jean Wirths Scott and Director of Extension Nancy Carlock Rogers conducted the initiation ceremonies at Calvary Episcopal Church in Golden. This impressive ceremony gave members a chance to remember their own initiation and feel a special part in the history of Colorado Delta.

Chairmen of the event were Diane Dailey Howard and Betty Shrader Hughart. Other special Pi Phi guests included Eugenie Steinhauer deLuise, Rho Province President; Christa Landgraf, TGC; Mary Olson Lester, Alumnae Province President, Rho Province; Carolyn Pavletich Lesh, Director of Alumnae Records; Lynn Moore Neisis, Rho Province Coordinator; and Peg George Houston, winner of the national Evelyn Peters Kyle Award. Golden Arrows present included Maxine Hayes Ullemeyer, Margaret Kunsmiller Brown, Marie Albi deLuise, and Edith Jane Sturgeon Johnson.

The weekend began with a Cookie-Shine held Friday evening at the Sheraton Inn in Lakewood, chaired by Lynn Neisis and Rae Ann McMahan. This was fun and a wonderful surprise for the new initiates. Alumnae and members commented that it was a Cookie-Shine they'd never forget—they had never seen one so elaborate or meaningful. Various chapters gave gifts to Colorado Delta, from silver trays to framed poems. A scrapbook, completed by AAC member Cyndi Fogg, was appreciated by the chapter.

The banquet

Formal banquet, chaired by Mary Bliss Ainsworth, was held at the Green Center on campus. Each table was centered with a wine and blue flower arrangement with wine and blue angels, donated by the Jefferson County Alumnae Club. Small silver angels on ribbons were gifts from Grand Council. Also at each place was a silver bud vase from Rho Province chapters and Pi Phi buttons from Florida Delta. Attractive blue programs with wine letters were the responsibility of Donna Wallace Kato.

Dr. Barbara Blake Bath, Kansas Alpha, a professor at the School of Mines, was toastmistress, welcoming over one hundred Pi Phis in attendance. Pi Phi grace was led by Nancy Rogers, and introduction of the head table was done by Jean Scott. Colorado Alpha and Gamma chapters had the largest delegations of the more than twenty-five chapters represented. Guests from Idaho, Arizona, Wyoming, Oklahoma and New Mexico were present. Four actives from Oklahoma Alpha and eleven from New Mexico Beta made the longest trips to the celebration.

The presentation of gifts from Grand Council and area alumnae clubs was acknowledged by Jane Hallenbeck and Melanie Marquardt, former and current chapter presidents. Chapter members were delighted with the

many lovely gifts, and sang Pi Phi songs to show their appreciation.

Colorado Delta was then installed by Grand President Carolyn Lichtenberg and the evening concluded with the Loving Cup Ceremony.

Sunday's Reception

Concluding an impressive weekend, a reception for faculty, parents, students, and members of the community was hosted in Green Center. Over two hundred guests attended. Chairmen Pat Hill Pascoe and Kathryn Drenan Cole arranged for cookies, punch and coffee to be served. Cookies were donated by local alumnae groups. Gifts were displayed on tables throughout the room. Guests enjoyed the opportunity to meet new chapter members as well as Grand Council.

The Colorado Delta installation committee was chaired by Mary Olsen Lester. Chairmen not previously mentioned included Janie Shover Hutchinson, registration; Diane Dailey Howard and Betty Shrader Hughart, initiation; Georjean Dubois Taylor, accommodations; and Julie Gray LaChance, registration packet.

School of Mines

The Colorado School of Mines has the largest enrollment and is the second oldest institution in the United States devoted to minerals and energy engineering education. Students must be in the top 10% of their high school graduating class to be considered for enrollment. Engineering areas range from geophysical to electrical.

Rho Province and members of Pi Beta Phi are proud and honored to welcome the newest chapter of Pi Phi—Colorado Delta. The sky is the limit for this chapter!

Initiates

Charter members of Colorado Delta are Linda Bliss, Colleen Brisnehan, Kirsten Derr, Sandra Engel, Karla Fischer, Mary Graham, Mary Beth Haering, Jane Hallenbeck, Wendy Humphreys, Carol Johnson, Jody Kamrath,



Special guests at the installation included (back, l-r) Carol Warren, Grand Secretary; Nancy Rogers, Director of Extension; Jean Scott, GVP Membership. Front: Adrienne Mitchell, GVP Philanthropies; Christa Landgraf, TGC; Rae Ann McMahan, RGC; Carolyn Lichtenberg, Grand President.

Melanie Marquardt, Cindy Mystkowski, Julye Nugent, Elinor Price, Judi Rapisardy, Jean Rickert, Betsy Ryan, Megan Thompson, Suzette Thompson, Alicia Thornton, Michele Vivona, Tracy Vowel, Kristin Westwater, Resa Wilt. Alumnae initiates are Kay Camp Dillingham, Pat Glenski Knipp, Geraldine Bowles Place, Catherine Reasoner, Louise Nichols Steinhauer, Kristin Zembeck.

Twelve girls competing in a largely male-dominated scholastic atmosphere. Twelve girls who wanted to make a lasting impact on their campus by forming a group which would provide a chance for women to associate in an organized manner. . . . Sound like something you might read about Pi Beta Phi? It is kind of. Before Colorado Delta became a colony, it existed for two and one-half years as a local sorority—Omega Delta Psi—on the Colorado School of Mines campus.

The founding story of our local goes something like this: One evening in 1983, two initiators and roommates, Jill Williford and Chris Millar, were discussing their dissatisfaction with the one Greek option available to women at C.S.M. Somehow the idea of simply "forming their own" was contrived. After careful selection of ten other girls whom they thought would be amenable to the idea, a constitution was written with the help of present Panhellenic advisor Bill Hill, and Omega Delta Psi was formed on April 3, 1983.

There was extreme opposition to the idea (Don't you girls know? . . . You cannot just form your own sorority!), but this attitude sparked our determination to succeed. We continued to grow in both size and campus popularity and prestige and it soon became evident that we had the capacity to be much more than a local. Letters were written to several national sororities and five possible colonization responses were received. The five sororities were scheduled to come and meet us. We listened to the first four, but little did we know we had saved the best for last. From the moment that our now beloved Nancy Rogers, Jean Scott, and numerous alums walked on campus, we wanted to be Pi Phis more than we could possibly express. Fortunately, the feeling was mutual and we were pledged on October 20, 1985. On February 1, 1986, we were honored to be initiated by Grand President Carolyn Helman Lichtenberg.

Our affiliation with Pi Beta Phi has been absolutely fantastic as we have been encouraged to maintain our individuality as a chapter, while at the same time integrating all of the wonderful things about Pi Phi onto our campus. A New Mexico Alpha alumna attending the installation festivities summed it up perfectly: "I heard about your founding story and couldn't miss any of this. It just goes to show that you can never tell a Pi Phi what she can't do!!"

Kristin R. Westwater



These outstanding young women received the 1985-86 Pi Beta Phi Graduate Fellowships of \$1,500 each. Left: Jill Verdeyen, Alabama Beta, a 1985 summa cum laude graduate, will have a year of graduate work at William and Mary before continuing law degree studies at the University of Alabama. Center: Pamela Midboe, North Dakota Alpha,

received a B.S. degree in May and will pursue a medical degree at the University of North Dakota. Right: Laurel Andrew, Illinois Beta-Delta, earned a B.A. degree this spring and will study for her Master's degree in business administration at the University of Chicago.

Arrowfacts

All Pi Beta Phis are familiar with the story of our founding, the meeting at Major Holt's home, which laid the foundation for greater opportunities for women. We celebrate that occasion every year on Founders' Day.

It was in 1865 that Beta Theta Pi and Delta Tau Delta established chapters at Monmouth College, followed a year later by Phi Gamma Delta. These chapters generated great interest in Greek-letter societies among both men and women students. Thus, during discussion on this topic at the home of Fannie Whitenack, five of our Founders decided to form a Greek society for women. They chose six friends to join them at a meeting to be held in the room of Libbie Brook and Ada Bruen in order to plan for this grand undertaking. Jennie Nicol was not a part of the initial process, but because she was initiated very soon after our organization, is considered among the original twelve.

On April 28, 1867, these young college women met to organize. Committees were appointed to draw up a Constitution and nominate officers, and the grip was chosen.

The next meeting of I.C. Sorosis was held at the home of Maggie Campbell on May fifth. With great secrecy, our Constitution was adopted, with every other two letters being omitted when written, in order to assure secrecy. Our motto was chosen, the badge was selected, and Emma Brownlee was elected our first president.

These actions were not the result of a school-girl whim, for from the outset our Founders planned for a national organization, fully realizing they would face opposition. This was, after all, aggression against men's

privileges. Emma Brownlee Kilgore later said, a woman's society was "such a new and wonderful vision to the developing woman . . . that it filled them with fear." The precedent-setting organization helped lead to greater opportunities for women, exceeding even the greatest dreams of our Founders.

*Barbara Sands Olsen
Fraternity Historian*

Mary Naviaux, Nebraska Beta, just couldn't decide where to go on Spring Break, so she prepared for any possibility. This photo, by Pi Phi Nancy Kettering, appeared in *The Journalist* newspaper, which is coordinated solely by journalism students at the University of Nebraska.





Three of a four generation Pi Phi family are (l-r) Ruth Hammond Swain, Texas Beta; Ruth Dyer Hammond, Texas Beta, and the newest generation, Heidi Swain, Texas Epsilon. (See letter in "Dear Editor . . .")

Beauty blossoms in Yarmouth Port

by Beatrice Warner Vincent

Retirement for Doris Hatch Cipolla, Illinois Alpha, has become a time of outstanding community service. While her husband, Ralph, has been active in town government, Doris has turned her efforts to beautifying her community. What results she has attained!

Three years ago Doris decided that it would be lovely if residents of the town would fill baskets with flowers and hang them on their gates, mailboxes or fences on the first day of May each year. She enlisted local papers for publicity and her idea grew and grew. Today people love to ride around Yarmouth Port on Cape Cod on May 1 and enjoy the beautiful results of her initiative.

April and May in Yarmouth Port this year were spectacular due to Doris' efforts. Last fall she organized residents living along the main street to plant over 4,000 daffodil bulbs. She is a member of the Village Improvement Association and is now working on plans for planting double that number of bulbs next fall.

Visitors to her town also enjoy the "Spice of Life" herb garden on the grounds of the Historical Society. Doris is in charge of the garden's maintenance and of recruiting volunteer workers.

Her civic beautification talent blossomed again last holiday season when Doris decided there were forty-five street signs bordering Main Street that could be decorated for Christmas. She organized residents and a stroll down Main Street last December revealed live, beribboned greens gathered into swags decorating each sign. A lovely idea and a lovely sight.

Doris also runs an annual clean-up day for residents. Bags of litter are swapped for coffee and donuts and she makes the clean-up a fun time for all.

Settlement School teacher

After graduation from Monmouth, Doris taught first grade in Pi Phi's Settlement School for three years in the early '40s. After her marriage, she became a park naturalist with the state of Illinois. During the war years Doris lived in France and Germany where her husband, Ralph, was a Colonel in the Corps of Engineers and where their two daughters, Leslie and Dean, were born. After the war she lived in Washington, D.C. and then retired to Cape Cod in the early '70s.

Doris is a "mover and shaker" in her town and she is honored by its residents for the beauty she has created.

Kipling wisely wrote:

Such gardens are not made
By singing "Oh, how beautiful!"
and sitting in the shade.

Cape Cod residents are proud of Doris' accomplishments and the Cape Cod Alumnae Club is proud that she is one of theirs.

Curiosity inspires children's author

by Joanne Breeze Schowe

Have you ever wondered about a dear, old possession—something having the patina of loving use—and wished that you knew from whence it came and about the myriad of tales it could tell along its way? For Tony Taylor Johnston, California Beta, a children's author, an old quilt belonging to her family provided just such an inspiration for one of her many books. A childhood visit to New Hampshire at Christmas time was the catalyst for another story, *Five Little Foxes and the Snow*, involving the magic of waking to the sight of a new fallen snow.

Tony was the delightful speaker at a recent South Coast (CA) Alumnae Club meeting. During her talk, listeners were prompted to see their surroundings and experience their emotions from the viewpoint of a child—everything so new and fresh. There is so much curiosity!

Tony was raised in San Marino, CA, and attended the University of California at Berkeley where she affiliated with Pi Beta Phi. After two years, she transferred to Stanford where she majored in history and received a Master's Degree in education. Teaching school became her profession, writing stories for children her passion.

Tony no longer teaches but has become a well-recognized author who has managed to combine her career with that of her banker husband and their three daughters, ages 14, 10 and 5. She and her husband have a collection of over 500 different hand-woven Indian belts, as well as trade beads and antique Mexican furniture, an interest intensified while living in Mexico City. Tony is also an avid quilter.

Day by day the house manager copes

by Myra Moran

(Myra Moran, Georgia Alpha, served as house manager of the chapter for two years and earned the Lillian Beck Holton Award for the best house manager in 1985. Her description of a typical day should bring nods of appreciation from others who have been in the same office.)

Start day with a refreshing shower. Ignore comments coming from shower next to you about how there is no hot water. Rationalize that the razor that flew past your leg and severed the shower curtain must have been dropped by the complainer.

Towel off and put on your robe. Step out of the shower room and be greeted by three men delivering the new Coke machine. A pledge steps out from behind them and screams "Man on the hall!" Thank her for her proficiency.

Tell the Coke man where to put the new machine. Go back to your room. While you are getting dressed, referee a disagreement between four roommates. You hear the alarm—the Coke men have gone out the wrong door. Go downstairs to get the alarm turned off. The new machine is wedged in the door. Someone asks if she can get a Coke. Look at her closely and wonder how on earth she got into college.

Turn around and you are face to face with a cute boy who is in one of your classes. He is returning the notebook you loaned him. Your hair is wet, you have on no make-up and you are wearing a t-shirt that says, "My parents went to Mexico and all I got was this shirt." You decide life has no meaning.

Go back inside the house. You pass a room with a unique form of carpeting. Instead of throw rugs, the occupants are using clothes. Decide that they will receive the "Pi Phi Pig" award this week.

Finish getting dressed. Go down to sign the rent contract from the Coke company. The Coke man doesn't recognize you with your make-up on and your hair curled.

On the way back up the stairs, you are told by various people that the air conditioner is set too high, the air conditioner is set too low, three lightbulbs need replacing, and our sign painting set walked out the back door again. Decide to leave the air conditioner set where it is, go get the three lightbulbs and send the houseboy to the fraternity house next door to retrieve the paint set.

You are late for class. Run for the Milledge bus. On the bus you are told that somehow the fraternity two doors down has learned the combination to the lock on the back door. Make a note to have it changed when you get home.

Before dinner you are told by the housemother that either too many people are eating and not signing up or not enough people are eating but they are singing up to eat. She wants to make dinner attendance required. Tell

her this is impossible. Feel guilty about missing dinner last night.

Call the Coke company to order drinks for the week. Harold Benton answers the phone. You tell him you are calling from the Pi Beta Phi house. He repeats something like "Ti Deta Pi house." You spell it out. He again gets it wrong. You start using radio code—"P as in peanut, I as in Idaho . . ." etc. You ask your roommates if they think you have a speech impediment.

After dinner you give the new door lock combination to in-house sisters. Walk in the TV room and observe someone stuff an entire Little Debbie snack cake into her mouth in order to avoid being caught eating in the TV room. Tell a joke to make her laugh and when she can't because of her full mouth, act surprised.

Go to the study. Get up six different times to get change from the Coke machine, unjam the washing machine, investigate a noise in the basement, open the attic, talk to an alum on the phone and adjust the thermostat.

Re-check door and light check. Go to bed. Sleep ten minutes. Listen to loud yelling start at the fraternity house next door and move into the parking lot of the Pi Phi house. Get up and go out into the hall. Your roommates lock the door behind you. Run downstairs and scream "NO!" at the pledge about to open the door for the nice young man in a coat and tie. She doesn't see the crowd of guys hiding behind the back wall with nothing on at all. Lift the mail slot and tell him that no one is home. Turn down his offer of his watch. Thank him for the compliments he gives you. Ignore the banging on the door. Stand there and sing, "I hear you knocking but you can't come in!" at the top of your lungs. Finally, after forty-five minutes, they go away.

Go to bed.



Delta Upsilon alumni Matt Blanco, left, and Dan McInnis were charmed by Grand President Carolyn Lichtenberg, when they dropped in for a visit recently. (See letter in "Dear Editor . . .")

Illini honor Jane Rader

"Being an Illinois Zeta Pi Phi from 1950-54 was the highlight of my college activities. I held many chapter offices, but the lasting reward is the close friendships—many of whom are very close today."



Jane Hayes Rader, Illinois Zeta

So writes Jane Hayes Rader who this month became the fourteenth recipient of the Alumni Association's Distinguished Service Award at the University of Illinois. Jane lives in Cobden, IL, and she began to serve the University soon after graduation when she became a member of the Alumni Association's board of directors. In 1973 she was elected to the Board of Trustees, the University's governing body, and when she left the Board in 1979, its members cited her for having "served on nearly every standing committee of the Board" during her tenure.

Jane found time to serve in other capacities. She was a member of the U. of I. Foundation's Board and a member of the Presidents Council. During her tenure on the Foundation Board she was a chairman of the Annual Funds Committee and served on the Financial Resources Council and the Public Relations Committee. She currently serves on the Athletic Board of Control.

Jane has also been active on the state level. In 1978 Gov. James Thompson appointed her to the

Illinois Board of Higher Education, a position she still holds. She was one of twenty-five members of the governor's Tax Reform Commission and of his task force on the future of Illinois. She has been a member of the state Board of Elections Steering Committee and on the nominations committee for the Governor's Awards of the Illinois Arts Council.

Collegiate honors

A sociology major, Jane is a Mortar Board, was a member of the Illini Union committee, Star Course manager all four years, a member of Freshman Council, University Chorus, on the Concert and Entertainment Board and the Convocations Committee.

In the late 1950s, while living in Oakland, CA., Jane was active in the Berkeley-East Bay Pi Phi Alumnae Club, serving as its president for a time. Since she returned to southern Illinois twenty-five years ago, she has been active in the Carbondale City Panhellenic, since there is no Pi Phi alumnae club in the area.

Jane and her husband Robert, a surgeon, have two sons. "Pi Phi has been an important part of my life and the association with other Pi Phis is always one of pride and joy," says this outstanding civic leader.



Margo Harris, Arkansas Alpha, has had a busy year at the movies. She was an extra in *Arkansas Sesquicentennial Minutes*, a stand-in and extra in the NBC production, *Under Siege*, and is Ruthie in *The Tuscaloosan*, scheduled to open in theaters this summer.



Florida Deltas show off their second place trophy for Greek Week 1986. L-r: Vickie Borinski, president; Sheila McFadden, Greek Week chairman; Danielle Nice, Blood Drive chairman. Florida Delta won first place for number of donors in the blood drive.

Heads news at Northwestern radio

by Wendy Beer

Laverne McKinnon, Illinois Epsilon, is not just your typically talented Pi Phi. She has proven herself to be an exceptionally coordinated and skilled leader in her position of news director at Northwestern's radio station WNUR.

Laverne has extensive experience with the station. She has been both newscaster and reporter. As production assistant she produced public service announcements, newscasts and promotions. She has focused on teaching newscasters about professionalism in the broadcast industry.

Laverne's creed, that professionalism is a standard of performance that represents the best work an individual is capable of, reflects her approach to life. She strives for quality and likes to think that she challenges people to do new things and to be the best they can be. Her news programs and schedules have afforded her staff an opportunity for experience and training.

Staff members appreciate Laverne's close supervision and willingness to assist, train or supervise any of the station's projects. She has set high standards and served as a model of excellence for WNUR.

short stories of sagacious sisters

Texas Eta, Texas A&M

It's been a little more than a year since Texas Eta received its charter. Recently one of the chapter's most important events occurred—initiation of the first pledge class. Thirty-eight smart, talented and beautiful girls became fully initiated members of Pi Beta Phi. Actives and alumnae are very excited about this first addition. The chapter is growing fast and has high expectations for a most successful future.

Washington Beta, Washington State
Four Pi Phis were selected for SPURS in the fall. Erika Schlomer, Mary Ritter, Gretchen Gold and Tracy Richardson have made the college service honorary for sophomores a big part of their lives.

Illinois Epsilon, Northwestern
Lisa Hubbard and Gloria Scudella have been accepted to a senior honors economic seminar—two of only fifteen members. The girls will each write a thesis and try for honors on the topics of international trade and finance.

Indiana Delta, Purdue
Laura Woodruff was honored at the Society of Women Engineers' Banquet for her overall academic excellence and achievements in the field of electrical engineering. She was presented with the Society's Merit Award and the Schlumberger Scholarship for academic excellence.

Illinois Alpha, Monmouth
Four actives and a pledge—Joan Chatfield, Monica Greiwe, Tracy McCartney, Anita Ridge and Kelly Emmert each received a 4.0 GPA for the first term of the school year and were entitled to wear the chapter scholarship ring. Each wore the ring for two weeks of the ten in the following term. For the second term, Joan, Kelly and Anita again received the honor.

Ohio Delta, Ohio Wesleyan
For the 1985 fall semester, Pi Phi topped all Ohio Wesleyan sororities for house grade point average, with several women earning a perfect 4.0 and numerous others being named to the Dean's List. The fall 1985 pledge class also achieved the highest GPA for pledge classes on campus.

Kentucky Gamma,
Eastern Kentucky
June Crenshaw earned the prestigious Kentucky Recreation and Parks Society Outstanding Senior Award, given for showing great enthusiasm toward the field and for outstanding leadership qualities and professionalism.

Michigan Gamma, Michigan State
Self-defense is an important skill, especially for women. In February, Pi Phi hosted a self-defense workshop sponsored by the city of East Lansing and invited Delta Gamma neighbors. The seminar was very enlightening and offered excellent tips on how to protect themselves and prevent an attack.

Pennsylvania Epsilon, Penn State
Bonnie Dengler was featured as the Pi Kappa Alpha 1985-86 calendar cover girl. Val Byrne and Amy Josef were included in the calendar.

Texas Beta, SMU
Pi Phi had an angel in Africa last summer! Wendy Volk attended the United Nations Women's Conference in Nairobi, Kenya. She worked at the conference as a press correspondent through a program at SMU. Later she toured Kenya on a safari.

Arizona Alpha,
University of Arizona
Six Pi Phis were among the fifty Greeks who sponsored a block pledging of Sigma Kappa sorority, through Panhellenic. Taking part in



Now that's a sub! Laura McAfee, Susan Penn, Sheryl Evans and Rina Gagui display their handiwork prior to Texas Epsilon's big-little sister picnic. Though large, it didn't last long!



Jill Kizziah, Alabama Beta, is president of the College of Education at the University of Alabama, following S.G.A. elections. Jill is an early childhood education major.

this special program were Pam Birtch, Stephanie Davidson, LaDonna Hopper, Ann Spies, Cindy Toohey and Traci Roberts, the current Panhel president.

Nebraska Beta, University of Nebraska
High academic achievers were honored by the Lincoln Alumnae Club at the chapter's scholastic banquet. Presented with silver goblets for receiving 4.0 were Sarah Biehl, Lori Calkins and Amy Wilson. Gifts were given also to those receiving 3.5 and above.

Iowa Alpha, Iowa Wesleyan
Jayne Garner and Kathleen Kubik were named to *Who's Who in American Colleges and Universities* in fall, 1985.

Ohio Epsilon, University of Toledo
For the third consecutive year, Anne Marie Clarke has been selected to serve as a Freshman Camp Counselor. She will assist 1986 freshmen in getting to know the University and their fellow students.

Colorado Alpha, University of Colorado
Pi Phi serenaded Kappa Sigma on the fraternity's preference night, and when the Pi Phi finished, the guys took over with some of their

own songs. Following the serenade, Pi Phi stayed to help during the preference party. This has become a tradition, eagerly anticipated by Pi Phi.

Mississippi Alpha, University of Southern Mississippi
During Delta Gamma's Anchor Splash, Pi Phi captured first place. They swam their way to victory in many events, both serious and fun.

Colorado Delta, Colorado School of Mines
The Minerettes pompon squad was founded two years ago. Among the eight founders are three Pi Phi—Cara Hall, Judi Rapisardi and Suzette Thompson. The squad has grown to twelve members. One more Colorado Delta, Sonya Raabe, and transfer Oklahoma Alpha, Eunsak Park, have joined the group that performs at all home football games, basketball games and presents various other performances.

Alabama Beta, University of Alabama
During January the chapter hosted four girls touring with Up With People, an international music show. The girls from Minnesota, Iowa, Canada and Sweden were treated to dinner and a touch of sorority life.



Suzanne Fawcett, California Gamma, has signed with two model agencies and works for both print and commercial departments of the agencies. She will spend the summer in Paris modeling for designers.

Missouri Beta, Washington University
Michelle Kibby is secretary of the Panhellenic board for the 1986-87 term and is the youngest member on the board. She was formerly Panhellenic delegate from Junior Panhel.

Ohio Zeta, Miami University
The 1985 fall pledge class finished fall semester with a bang. Nine girls made Pi Club, three are on the Dean's List, and Debbie Ritzi and Kim Stith received the top honor of the President's List.

Oklahoma Alpha, University of Oklahoma
Monica Shaw was awarded the Dorothy Truex \$500 scholarship for the most outstanding service and leadership to the Greek community.

Panhellenic scholarships were earned by four Pi Phi. Laurie Tyler won the active scholarship for outstanding leadership in Pi Phi. Pledge scholarships went to Julie Ziegler for outstanding leadership in the Pi Phi pledge class, Tammy Rahhal for academic achievement, Debra Grigsby for outstanding service to the Greek community.

California Gamma, USC
Pi Phi received the award for the highest GPA of thirteen sororites on the row. They have won this award three of the last five years.

Wyoming Alpha, University of Wyoming
Sara Payne Lawrence had her wedding reception at the Pi Phi house twenty-two years ago. Now she has two Pi Phi daughters—Leiscza, Colorado Alpha, and Muffie, Wyoming Alpha. When the chapter celebrated its 75th anniversary, Sara and her husband were both there, celebrating their twenty-second anniversary.

Ohio Beta, Ohio State
Kristin Englund and Susan Pieper are members of the 1986 Greek Week Steering Committee that coordinated the week-long celebration of Greek life in April. Kristin was in charge of the games committee and Susan was art show/bake-off committee chairman.

Nebraska Beta, University of Nebraska
Kathy Murphy is a 1985-86 ASUN Senator for Teacher's College. Lori Calkins received a Gold Key in recognition of her academic achievement in the College of Business Administration. Gold Keys were awarded to the top ten freshmen in the college, by GPA.

Tina Siefkes represented September in the 1986 Women of Nebraska calendar. Tina is an exercise science major and manager for UN volleyball team.



Miriam Mishal, Iowa Zeta, a junior at the University of Iowa, has been accepted in dental school and has received a scholarship in which half of her tuition is being paid by the University.

Oklahoma Beta, Oklahoma State
Dianna Knight won first place for her solo act in Varsity Review, a talent competition.

Five Pi Phis were counselors at Kanakuk/Kanakomo Christian camps in Branson, MO last summer. Using their talents were Debbie Mulick, Laurie Rains, Jamie Rogers, Susie Johnson and Kelly Nash.

Florida Delta, University of Florida
Pi Phis were very involved in Panhellenic this year. Susan Baxter was Junior Panhellenic president and eighteen girls served on Panhel committees. Mia McKown is Panhellenic service chairman, Karen Daragan is assistant awards chairman, and Aimee Gasprich is on rush executive council, serving as assistant head rush chairman of mailouts.

New York Delta, Cornell
Nancy Small is treasurer of Panhellenic Council and also lends her musical talents to the Cornell Symphony Orchestra as a cellist.

Kathy Laurence is one busy Pi Phi! She is involved in the Big Brother/Big Sister program, is a Cornell Nursery School intern and an American Cancer Society volunteer. In addition, Kathy is a member of Omicron Nu, national honor society.

Louisiana Alpha, Newcomb College
Heidi McCarty truly has the voice of an angel as she has been chosen as a member of the Tulane choir. Heidi and Mary Blackmon developed words to several popular tunes that their pledge class presented to the active chapter during inspiration week.

Florida Beta, Florida State
Leanne Petrandis is the newest member of the Florida State University Circus. She began practicing with the circus in January and made her first appearance in March during the annual "Circus Weekend at F.S.U.," performing an air ballet with tremendous success. Another example of a talented Pi Phi flying high!

Tennessee Alpha, U.T. Chattanooga
The fall pledge class held a potato bake to raise money to pay the initiation fee of the pledge with the highest GPA. Laura McClelland and Kim Worley each received a 4.0, so the money was divided between the two.

Idaho Alpha, University of Idaho
Mary Pat Bennett was elected outstanding senior of the University. She graduated with a 4.0 GPA and is now working for an accounting firm in Boise. Her younger sister Ann, a newly initiated Idaho Alpha, is following in those big footsteps and currently earning a 4.0 GPA!

South Carolina Beta, Clemson
In the first year of Panhellenic's College Bowl, Pi Phi made it to the finals where they captured second place overall. College Bowl was a fun way for Panhel to promote scholarship.

Eighteen Pi Phis were on the



Dianne Duckworth and Laurie Rains, Oklahoma Betas, enjoyed a visit to Greece while earning credit hours during a semester-at-sea. During their travels they visited twelve countries.

Dean's List with a GPA of 3.5 or higher, and nine Pi Phis earned President's Certificates for perfect 4.0s.

Missouri Alpha, University of Missouri
Kristy Weber, Trish McTavish and Lynne Anne Stevenson are members of the Homecoming steering committee. Kristy will be chairman of King/Queen; Trish will co-chair talent and emcee Greek skits; Lynne Anne will be in charge of publicity.

New York Gamma, St. Lawrence
Ruthie Decker and Annette Colangelo are on Panhellenic Executive Council for 1986. Ruthie is secretary and Annette is rush chairman.

Noel Grandrath performed in the University pub with fellow student Bob Bailey. The two guitarists played an assortment of popular hits and sang to a full house.

Oregon Gamma, Willamette
Jennifer Viviano and Wendy Willis organized the University's Third Annual Women's Week in February. Programming began on Sunday with an interfaith worship service and continued through the week with a coffee house featuring a well-known local comedienne, a forum on pornography sponsored by Willamette's Women's Law Caucus, and a special art exhibit in the student center.

Michigan Alpha, Hillsdale College
Lori Nims is the new editor of the *Mentor*, freshman handbook. Duties include updating information and gathering advertisements.

Indiana Gamma, Butler
Five Pi Phis were asked to pose for a picture in the Indianapolis *News* March 10 edition. Shelly Cook, Sara Beuker, Georgia Keller, Sally Cavell and Tahcia Blue dressed in summer outfits and were photographed in a sports car as a typical group of college students leaving for a spring break trip to Florida. Though their real spring vacation wasn't due for another two weeks, the women found it easy to show the enthusiasm and excitement that spring fever often brings.

Washington Alpha,
University of Washington
Julie Nielson, Catherine Currie, Juliette Vail and Nancy Glidden braved the bugs and heat of South America for five weeks during winter quarter. The four backpacked and camped through jungles, and received fifteen credits for their adventure.

Arizona Alpha,
University of Arizona
At the Greek Awards Night, Pi Phi received the "Most Improved Chapter" award. The chapter has improved GPA, alumnae relations, campus involvement, intramurals and intersorority relations. What else is there but more of the same!

Wyoming Alpha,
University of Wyoming
Jamie Swenson, a member of the chapter's AAC, graduated from the University Law School in May as the top woman in her class. She is now an Associate with a law firm in Salt Lake City.

Virginia Gamma,
William and Mary
Pi Phi held a New Years Eve Bash—on January 17! Since such celebrations are traditionally for close friends and families, they naturally wanted to spend it together but found themselves thousands of miles apart while on Christmas break. Better late than never was the



Jill Murrell, Texas Gamma, is a member of Continental Singers and is touring with them this summer. The group is based in California and conducts singing ministries all over the world. Jill was also an International Debutante in New York.

motto when, on their return to school, the calendar was turned back and December 31 was relived with good spirits, good fun and, most importantly, good friends.

Kansas Alpha, Kansas University
An excellent accumulative GPA of 3.03 for the fall '85 semester placed the chapter second among the fourteen sororities on the K.U. campus.

Washington Alpha,
University of Washington
For fall quarter 1985, seventeen Pi Phi angels made the Dean's List with a 3.5 GPA or better. Thirty others made the Pi Club, which is 3.14 to 3.50 GPA.

Michigan Gamma, Michigan State
Maureen Foley, Carol Heydenberk, Jill Rajkovich and Nancy Schneider will be rush counselors next fall. They were all busy this spring with workshops and the Panhellenic Open House, getting ready for rush.

Kentucky Gamma,
Eastern Kentucky
Shelia Smith has been initiated into Phi Kappa Phi and was given the Greek Woman Award by all the Greek organizations at the University.

Indiana Delta, Purdue
Lorie Baker and Patty Essex were crowned Indianapolis 500 Princesses in February.

California Gamma, U.S.C.
Patty Leone was one of six girls chosen from over 300 applicants to be a 1986 Songgirl. This squad will cheer for the Trojans at football and basketball games and many other sporting events, held in such exotic places as Hawaii and Japan.

Oklahoma Alpha,
University of Oklahoma
Tricia Seeley has been named as a Top Ten Greek Woman. Cindy White competed in the Miss Oklahoma City Pageant and was third runner-up. She was second runner-up in the Miss OU contest.

Order of Omega announced its new members during Greek Week. Rachel Rodgers, Monica Shaw and Laurie Tyler were chosen for the organization of the top one percent of the Greek community.

Ohio Zeta, Miami University
Pi Phi participated in Songfest in March, placed in all categories and finished second overall.

Illinois Epsilon, Northwestern
Several Pi Phis will be studying abroad next year. Mary Aronson will study political science in London and will have an internship at Parliament. Julie Noack will also be in London, concentrating on art history and taking English lit courses. Oxford University is the destination of Wendy Beer.

Washington Beta, Washington State
The chapter was chosen as the "ideal sorority" on campus by the WSU Director of Sororities when a Resident Life Director from another university came to investigate the Greek system.

Illinois Theta, Bradley
An Admission Aide recruits high school seniors for the university, supervises the overnight visitation program and is in charge of tour guides and hospitality corps. Mary Floridas is now holding one of these important positions, the fourth Pi Phi in a row to do so.



Sara Parker, Missouri Alpha, received the Philip A. Blazer Memorial Scholarship offered through the honors college and journalism school. The scholarship provides for \$500 a semester during the remainder of Sara's school years.

Texas Beta, S.M.U.

Wendy Volk and her sorority little sister Stephanie Phillips were both elected to serve on the SMU Student Senate in spring elections. Wendy will serve as the Women's Senator and Stephanie will be one of the Arts School's Senators.

Pennsylvania Epsilon, Penn State Robin Manbeck was honored as Most Outstanding Panhellenic Pledge of the Year. This is the second year in a row that a Pi Phi pledge received this distinction. Robin is also a member of A Touch of Blue, Penn State's majorette squad.

Washington Gamma, University of Puget Sound

Pi Phi had the highest GPA on campus, and not to be outdone, the fall pledge class achieved similar success. With a GPA of 2.86, they were first among all pledge classes.

South Carolina Beta, Clemson

Susan Sikoryak, a junior in Medical Technology, has been accepted at the Medical University of South Carolina to complete clinical training for her Bachelor of Science degree.

Texas Epsilon, North Texas State During Greek Week Priscilla Lynn was named Outstanding Greek Woman on campus, Kristi Moore

was voted best pledge Panhellenic delegate, and the chapter received the Panhellenic Spirit Cup for best sorority, voted on by all fraternities on campus.

Carole Woulfe received a \$400 scholarship from Panhellenic. Scholarship recipients were chosen by a committee including VP Scholarship of Panhel and three faculty members.

California Epsilon, San Diego State Pi Phi and Sigma Kappa were chosen as best sister sorority pair for their campus involvement and fundraisers, spirit, enthusiasm and overall interactions with one another.

Indiana Beta, Indiana University Kristina Beatty was first runner-up in the Miss Indiana pageant. She is also Pi Phi's representative in the 1986-87 Pi Kappa Alpha Dreamgirl calendar.

Janalee Danner and Heidi Hip-skind are princesses for the Indianapolis 500 Festival. Thirty-three were chosen from a record field of 427 applicants.

Pennsylvania Eta, Lafayette

Dianne Rakow is the new president of Tau Beta Phi, honorary society of engineers.

Alabama Alpha, Birmingham-Southern

Once again Pi Phis made an excellent showing on the Dean's List for the preceding term. Nine sisters, one-fourth of the chapter, earned a 3.5 or better and six of those had a perfect 4.0!

Missouri Alpha, University of Missouri

Liz Williams is secretary of American Society of Interior Design (ASID). Liz has been an active member of the organization for two years.

Tennessee Gamma, University of Tennessee

Juniors Bridget Moser and Stephanie Stapleton were selected for membership in Omicron Delta Kappa during winter quarter.

Nancy Beck and Katie Hixon will be Rho Chis (rush counselors) during the 1986 fall rush.



Jeannie Zulick, Connecticut Alpha, with Connecticut Governor William A. O'Neill during the inauguration of John T. Casteen, III, as eleventh president of the University of Connecticut. As a part of the president's office staff, Jeannie works at most University ceremonies.

New York Delta, Cornell

Marie Raffa became PiKA's Dream Girl at their annual pledge formal in February.

Florida Beta, Florida State

Sigma Chi Derby week ended with a first place trophy for the chapter. Competition included skits, banners, field day competition and a pageant.

Washington Beta, Washington State Trish Alward is co-captain of the WSU rally squad, working with the athletic department to promote and coordinate athletics. Jennifer McBride is vice president of Coug Guys and Gals, a PR group for the department.

Texas Delta, T.C.U.

The chapter had the highest GPA of all sororities on campus and had the most improved GPA. Six Pi Phis had 4.0s.

Texas Zeta, Baylor

Joyce Park was named 1985 Sigma Chi Derby Dollie and the chapter won the jersey count and spirit contest during Derby Day.

Illinois Theta, Bradley

In February Pi Phi was commended for two scholastic achievements—highest grade point average for the active chapter and tied for highest all-house chapter.

Raised Kains, now has halo!

After raising three daughters who have become Pi Phi angels, it was time for Mrs. Shari Kain to have her own halo, wings and arrow. In January, Shari became an alumnae initiate of Pi Beta Phi at Washington Beta, Washington State. Two of Mrs. Kain's daughters, Kari and Kristi, were Washington Beta initiates, while her third daughter, Kassie, is retiring president of Washington Alpha. Kassie was able to conduct the ceremonial part of her mother's initiation, which added a special touch.

As the initiation ceremony and celebration took place, it was easy to see how important the day was to this quartet of angels.



The Kain quartet: Shari (standing), Kassie, Kari, Kristi.



In keeping with the spirit of cooperation and harmony that attends the merging of NPC and NPHC councils at the University Tennessee/Chattanooga, Tennessee Alpha invited members of NPHC sororities to a desert party in their honor. Seated l-r: Pi Phis Lucille Coulter, Angela Brownsey Mallett, Donna Broom. Standing: Valerie Blash, Alpha Kappa Alpha; Janice Wiseman, Delta Sigma Theta; Carmen Ware, Alpha Kappa Alpha; Lori Hunter, Delta Sigma Theta; Remell Watson and Jina Burk, Sigma Gamma Rho.

Charter members leave mark

by Ann Marie Dockstader

Charter members give much of themselves to a new Pi Phi chapter. They are the foundation and the basis for success or failure in the early days.

The final twenty-five charter members of Iowa Eta at Drake University were graduated in May. At the same time, the national Fraternity placed confidence in the stability of the chapter and feels that Resident Graduate Consultants are no longer necessary. An era has ended at Drake; now only a handful of people will remember a campus without Pi Phis.

The graduates have made their mark in many areas. With majors such as education, news editorials, advertising/P.R., human services, finances and pharmacy, these women will be moving to both coasts and farther north to Chicago and the Twin Cities.

There are many ideas about what they gained from the Pi Phi experience. Leadership ability and the value of communication were the most common answers.

"It brought me together with a lot of people I never would have met otherwise," said a smiling Jenny

Summers. "Now they're my best friends."

As for the chapter, it will be losing the diversity of attitudes having charter members brings, because they joined for different reasons than have the new pledges.

According to President Ruth Gornet, "We'll be losing the fact that we're a new chapter, but we will be gaining roots. As they spread out, we'll be establishing Iowas Eta across the country."

Eight Pi Phis were among those honored during the Texas Rose Festival in Tyler last October. Serving in the Rose Queen's court, or as Ladies in Waiting were (front, l-r): Leanne Gailand, Texas Beta; Catherine Ann Cobb, Texas Gamma; Diane Dobbs, Texas Zeta; Suzanne Showers, Texas Alpha. Middle: Cathy Boyles and Stacey Lane, Texas Alpha; Mollie Arnold, Texas Zeta. Top: Dottie Thompson, Texas Alpha.



NEWS OF

ARROWCRAFT

and

ARROWMONT

Now hear this, Pi Phis

Okay, Pi Phis, how many of you know any more about Arrowmont than what you vaguely remember as a pledge? About as many as ever used "the grip" in serious company? Well, this may be interesting to you. Pi Beta Phi's original philanthropy, Settlement School, you may remember, was founded in Gatlinburg, TN, to bring health and educational opportunities to families of the Great Smoky Mountains area. Traditional mountain crafts were encouraged in the school and soon found an outlet through the Arrowcraft Shop as a cottage industry. As general public education improved in the area, Arrowmont could afford to turn its focus on crafts, offering more media workshops as the national crafts movement grew along with it. Today Arrowmont has evolved into a nationally recognized visual arts complex offering excellent workshops year round to artists and craftsmen who come from all over the world.

How did I hear about it? The *ARROW* comes to my house too, and I've flipped past various articles about the school that made me curious. I would mentally store my interest behind the "If we ever drive through Tennessee" file. Last year there was an article about an alum who won a scholarship to attend, so I sent off for information and was thrilled by the return brochure of course offerings. I gathered references, filled out the application, and to my delight, won a scholarship from the Virginia Alpha Alumnae Club.

Before I knew it, my mother-in-law pledged to feed my husband and hold down the summer fort containing our four children, while I hopped a plane for Knoxville.

If the time I was there had been nothing more than a chance to paint for a solid week, I would have been thrilled enough. As it turned out, Arrowmont far exceeded my expectations. The school is accredited through the University of Tennessee and I received grad-

uate credit for my fun. Arrowmont is a wonderful facility with great labs for weaving, photography and paper-making, work in fabric, metal, wood basketry and clay, among others. The dorm facilities were fine, but who ever slept—the labs were open and busy until midnight all through the week.

One of the highlights was the nightly slide show where all the students gathered to view the process and products of teachers' work. No matter what the media, each teacher's commentary was inspiring, often hilarious and triggered many ideas. I was encouraged hearing their honest doubts, their candor about the accidents that somehow worked, and their own transparent excitement about color and form.

My teacher, Bruce Bobick, is the art department chairman at West Georgia College. We had a lot of fun as a class—even painted in the Great Smoky Mountain National Park. Mr. Bobick has a terrific gift at giving guidelines and encouragement that can translate into each painter's personal style. His favorite phrase was "trust me" and by mid-week we did. I can think of only one other teacher who established me so well into the use of my own gifts.

Arrowmont should be as well-known by the Pi Phis who support it as it is by the arts and crafts community who use it. There is a fine library on the campus that, alone, would make a trip to Gatlinburg worthwhile. Don't wait for the time you plan to drive through Tennessee. Whether you're a full time professional in the arts, an aspiring dabbler, or just an interested onlooker, take advantage of Pi Phi's significant foothold in the mountains.

*Mary Barton Nees
New York Delta
Cherry Hill, NJ*

Crafty lady is new Arrowcraft manager



Sallye Harrell

The Arrowcraft Shop is now under new direction as Sallye Harrell came on board as new shop manager in January. Sallye, a native of Bristol, Tenn., and now a resident of Knoxville, received her Bachelor of Fine Arts Degree from the University of Tennessee in March, 1984.

Having a long history of craft interests, she has designed and produced pottery, quilts, teddy bears, soft sculpture dolls and furniture, with many other art interests. This art and craft background has led her to Arrowcraft where she sees much potential for future growth of the shop.

One of her first objectives is to increase national awareness of Arrowcraft through Pi Phi and other sources throughout the United States. Arrowcraft has long had the tradition of offering a regional outlet to quality craftsmen of all media, and continuing this tradition is the strong foundation of Arrowcraft's future. Sallye hopes to give exposure to as many southeastern artists and craftsmen as possible through the shop, with increased efforts to promote handcrafted items of different media, emphasis and design.

Sallye previously worked with the Knoxville Arts Council, and enjoys outdoor activities during her leisure time.



Arrowcraft Assistant Director Clare Verstegen looks over the summer workshop brochure.

Clare's work earns distinguished honor

The permanent professional staff at Arrowmont continually exemplifies the high standards that the school maintains, and through each individual's accomplishments and dedicated work at the school, helps perpetuate the excellent reputation Arrowmont has established throughout the art world. Each staff member has certain strengths and abilities that make input into the Arrowmont program vital to day to day operations and to long term goals of the school's future. Maintaining solid foundations in the arts community through contacts and personal development has long been identified as one of the keys to Arrowmont's success.

An example of this came to light recently when a highly prestigious award was granted to Arrowmont's Assistant Director, Clare Verstegen. Her work of serigraphs was selected by a panel of jurors for *Art Quest '86*. As a finalist in the printmaking category, Clare's work, along with nine other printmakers, was chosen from entries submitted from across the United States and will be included in *Art Quest '86/ the Catalog*, a color publication distributed to over 1,500 prominent members of the art community. The Art Quest organization vigorously searches for and promotes its well deserving artists who have been chosen by a panel of eight distinguished people including curators and directors of leading museums and galleries in America. To be selected by this panel

as a participant in *Art Quest '86* is a special honor, establishing the selected artists as those on the leading edge of their particular media areas.

Serigraphs are a form of printmaking where silk screens are used with images created on paper. In Clare's work she uses ten to fifteen separate screens, each representing a new color in the print. Her prints include highly patterned and colorful imagery with relation to landscape themes. Clare's work for about twelve years has been done primarily in fabric, with the series of serigraphs started a year ago. Still working with textiles and screen printing related to fabric, Clare is trying to put her primary focus on serigraphs, as she feels they are more narrative in reference to a personal statement made through her work.

As Assistant Director of Arrowmont, Clare handles program planning and development, supervision of office staff and studio and store-room planning, ordering and organization, in addition to gallery installations and photo documentation of school programs and exhibits. With these many responsibilities, she works long hours and still makes time for her own artwork with a strong drive toward growth and personal development. This type of dedication to her job and to her art work has put her in the highest regards of her peers, and by her association with Arrowmont has brought that regard to the school.

Lambert returns again and again

Arrowmont draws an exceptionally diverse group of faculty members from different university and studio settings, with various teaching styles and approaches being apparent as you walk from studio to studio during any workshop session. To offer a wide scope of experiences to students, faculty members are alternated from year to year in each media, with new faculty being added to the staff. Upcoming artists and craftsmen are always being sought as possible teaching staff.

However, there are some faculty members who are favorites year after year, and continually attract a large following of students. One such person is Ed Lambert of Athens, GA. Lambert, textile designer and Associate Professor of Art at the University of Georgia, has been teaching workshops at Arrowmont off and on for over ten years. Recent classes have dealt primarily with resist/direct dyeing, a technique he uses in his own work of silk banners. Lambert's pieces are represented in private and corporate collections throughout the United States, and have been exhibited in well-known galleries including the Renwick Gallery, Washington, D.C.; Florence Duhl Gallery, New York City; Mint Museum of Art, Charlotte, NC; Greenwood Gallery, Washington, D.C.; and the High Museum of Art, Atlanta, GA.

Lambert says that the unique quality of Arrowmont students with various backgrounds, ages, and hometowns is "pretty wonderful to see." Workshop students tend to be "much more involved and interesting" than the typical university student he teaches daily. He attributes this to the varied and unpredictable nature of people who come to Arrowmont and to the fact that people who attend a workshop really want to take the specific class, not merely fill in a schedule or get a few art credits.

Teaching at Arrowmont also lends itself to mixing class time with



Ed Lambert works with student Vivian Fitzsimons during a spring workshop in Resist/Direct Dyeing.

other media and shared experiences through different classes in progress at the same time. To Ed, the workshop setting also offers a special challenge in that each class must take a new direction or focus to meet the demands of the group.

The studio facilities at Arrowmont are another plus as indicated by Lambert. Everything is available and ready when a workshop begins, or else the staff works to build equipment or find special items on short notice. For this reason, Ed finds Arrowmont to be one of the easiest and most convenient places he conducts workshops.

Any workshop requires much hard work and long studio hours, but for some reason, Ed's class always seems to have fun! Impromptu kazoo bands, humorous T-shirts, and Lambert's witty personality are factors in the special atmosphere that occurs when he is on campus.

Evening slide presentations by the week's faculty are part of each workshop session. When Ed is teaching it is a special time, as his intricate slide programs are ways he can show his work and his thoughts about art where verbalization often falls short. After watching beautiful images of flowers, trees, a special magnificent garden and friendly favored animals fade in over slides of colorful, sensual silk banners, you truly see the artist and how his love of life and nature and his work come together.

Arrowmont qualities attract many people

Arrowmont School of Arts and Crafts has many unique qualities that attract people from all walks of life and all areas of the U.S. and world to the spring and summer workshop program. In a recent program given by Arrowmont's Director, Sandra Blain, the following were outlined as special features about the school that make it the environment where many find increased aesthetic awareness, visual stimulation and an unending source of energy.

- Opportunity to work in an environment conducive to creative thinking.
- An impressive physical facility on 70 acres of wooded property—an oasis in Gatlinburg, TN, within easy walking distance of the Great Smoky Mountains National Park entrance.
- School buildings (studios, housing, food service, gallery, resource center) are all located within close proximity to one another.
- Provision for food and lodging on the compound—students not faced with domestic involvements—their life is centered around their work.
- Opportunity for students to work in well equipped, spacious and well lighted studios.
- The stimulation of three galleries providing changing juried, invitational exhibitions and the work of the faculty who are currently teaching.
- An on-campus resource center including thousands of art/craft books, periodicals, historical research materials, slide and print collection and equipment/supply catalogs.
- An on-campus book and supply store for purchase of needed items.
- An environment where human concerns and art/craft are interwoven.
- A school for serious study.

(Continued next page)

- A place for contacts, an environment where connections are made.
- Concentrated sessions where students work uninterruptedly in one medium.
- An environment where traditional and contemporary techniques and concepts merge.
- Sessions where age is no barrier—often students 18–80 are in attendance in one class.
- Short term sessions (1 and 2 weeks) for students who cannot be away from their studio, another job, domestic or school activities for long periods due to time or finances.
- Programs for beginning and/or advanced students, amateur or professional students—often students of different levels work together sharing and learning together.
- A non-competitive atmosphere of human warmth and encouragement—a sense of camaraderie.
- Emphasis on an individual's development in design, materials and techniques related to a particular medium.
- Opportunity for students to study with different and nationally recognized faculty from one session to another, thus diversity in viewpoint and practices.
- Time periods set aside for faculty slide presentations, discus-

- sions, demonstrations for the entire student body.
- Opportunity for interaction between media.
- Opportunity for students to have a media experience often not possible at their own institution or in their own community.

- Availability for UG and G credit transferable to home institution—credit is through University of Tennessee, Knoxville-Department of Art.
- Opportunity for student to be part of a flexible curriculum changing with today's needs.



Basketry students at work with instructor Susan Kelleher (far right) during a spring workshop.



Donald Frith demonstrates mold making techniques during a workshop in clay.

An Elderhostel student concentrates on her project during a one week session in basketry.



—A REMINDER—

Settlement School/Arrowmont contributions qualify for corporate matching funds.



Arrowmont Gallery during the "New Quilts of the Mid-South" Exhibition, February 22-March 29.



A multi-media exhibition of pieces from the Arrowmont Permanent Collection.

Thousands of visitors enjoy Gallery exhibits

The Arrowmont Gallery is a vital part of the educational facility on the campus in Gatlinburg, with thousands of visitors and program participants touring the gallery annually. Exhibitions are viewed by people of various ages, from many places, and with different interests and expectations. Gallery attendance is made up of students at the school, tourists in Gatlinburg, area school children and regular visitors from the art community. With this mixed audience, the school is constantly challenged to provide a variety of exhibitions to meet the educational and aesthetic needs of all who frequent the gallery.

Exhibitions at Arrowmont are invitational or juried shows, many with a theme or emphasis. Some focus on specific artists or media—but all have the same objective of providing the community and the southeast with a display of contemporary art and craft works of the highest standards possible.

With a two to three year advance schedule, the exhibits change monthly, sometimes weekly, offering regular gallery visitors exposure to new works and an extensive range of artists.

A large percentage of shows at Arrowmont include artists from all areas of the United States and some foreign exhibitors. A time for diverse works in all media is an annual competition sponsored by Arrowmont with emphasis in new form—new function. The 1986 exhibit (October 25, 1986–January 24, 1987) will be entitled "Space: New Form, New Function." Previous new form, new function exhibits have had themes of "The Garden," "The Box," "The Fan," and "The Figure." A leading artist in the United States is selected to write the prospectus with the theme defined. That artist then acts as the juror, viewing hundreds of slide entries to determine which pieces will be included. Arrowmont's new form, new function exhibits have gained extensive recognition throughout the U.S., with each year's com-

petition drawing more interest from participants and viewers.

During the spring and summer workshop programs, faculty exhibitions are scheduled so the teaching staff's work can be viewed by students and visitors. With the exceptional qualifications of Arrowmont instructors, these mixed media exhibitions display a unique gathering of leading trends in various mediums offered by contemporary artists working within these formats.

Although many exhibitions are mixed media, some single format exhibits are also popular among gallery goers and anyone who appreciates quality crafts. From February 22–March 29, 1986, a highly acclaimed exhibit of "New Quilts of the Mid-South" interested quilt and design enthusiasts with a wide variety of approaches presented in this traditional craft form. The technique of functional quilting has brought beauty to homes for many years. Artists whose work comprised the exhibit used this traditional domestic art form to create innovative, exciting quilt works for wall pieces.

In addition to traveling displays, special competitions, and in-house curated exhibitions, the school maintains a permanent collection of art pieces in all media, purchased or donated by former faculty and staff at the school. Several new acquisitions are made each year, with this body of work being featured periodically in the main gallery as well as other locations around campus.

Another special feature of the Arrowmont Gallery is that it is designed to accommodate three different exhibitions at the same time, if appropriate. A small gallery area is located in the entrance/reception area of the school, with the main and atrium gallery areas located in the center of the main studio complex. Diversity of exhibits can be achieved with this three-fold approach as the area also offers an expansive amount of total space for large format exhibitions or displays involving numerous pieces.

Upcoming exhibits of interest include "Arrowmont Faculty Mixed Media Exhibition," May 30–August 15, 1986; "Dulin Print and Drawing Exhibition," August 19–October 18, 1986; and "Gloves" by Glen Kaufman, August 19–November 1, 1986. Gallery hours are Monday–Saturday, 8:30 a.m.–4:30 p.m. Admission is free.



Assistant Pam Wiley, right, helps a student in the book and supply store. Pam has been an assistant on several occasions for workshops and conferences.

Grad student is summer assistant

Many people come to Arrowmont year after year for workshops, conferences and programs, and it is always special to see familiar faces and rekindle friendships. One person many associate with Arrowmont is Pam Wiley, who brings with her vivacious enthusiasm a special affection for the school.

Pam is a graduate student at the prestigious Cranbrook Academy of Art where she is pursuing an MFA in fiber. During a recent summer workshop program she came to Arrowmont as a special assistant to run the book and supply store, and to help with various activities on campus.

Wiley first came to Arrowmont in the fall of 1981 to

attend a surface design conference on Japanese Dyeing Techniques. Up to that point her work in surface design had been self taught through trial and error methods. The exchange of information, along with the numerous resources available at Arrowmont, convinced Pam to attend a summer workshop the following season.

"A real mind-opener" is how Wiley described her first workshop at Arrowmont—a wax resist dyeing class taught by Ed Lambert. After attending this workshop, she made a serious commitment to her work, began entering exhibitions and communicating with other artists. The pace and energy established during the workshop carried over to her studio work at home in Tallahassee, FL.

During 1983, Pam was a regular assistant for six weeks, taking classes and working at Arrowmont. She returned for the entire eleven weeks in 1984 to work in the bookstore and take classes. She was also an assistant during the National Surface Design Conference held at Arrowmont in 1982.

Pam feels that Arrowmont has much to offer in addition to the exceptional class instruction. The chance to be an assistant put her in contact with nationally known artists in her field, gave her opportunity to exhibit her work, and offered exposure and feedback from other assistants and students.

"The supportive atmosphere and mix of people at various levels make Arrowmont a unique place and it makes you feel good about what you are doing," stated Wiley.

During Pam's residencies at Arrowmont she has been a special asset to the school through her hard work and her ability to perpetuate fun, creative activities on campus. Organizing hayrides, picnics and special outings are second nature to Pam and because of these impromptu events, many have found the Arrowmont experience to be memorable and fun as well as rewarding and educational.



Weaving instructor Nancy Shaw Cramer (standing) talks with a student about her weaving project during a spring workshop.



Jewelry instructor John Satterfield helps a student with a design problem.

Regionals

Florida Beta at Florida State University was the setting for the 1986 Southeast Regional Leadership Workshop. Chapter presidents, AACs and delegates from sixteen chapters in Lambda, Zeta and Epsilon provinces traveled to Tallahassee for the big event, organized by Province Presidents Jane Hainkel Drennan, Sharon Rather Moore, and Karen Schwab Gray. More than eighty Pi Phis gathered over the March 1st weekend to share forty-eight hours of learning, laughter and Pi Phi love.

Meetings began Friday afternoon and covered everything from rush to alumnae relations. Speaking of alums—present to participate and learn were fifteen AAC chairmen, three province presidents, three province coordinators, Annette Mitchell Mills, Grand Vice President of Collegians, Sarah Mullis, Director of AACs, Jan Ruffin Hatchett, Supervisor of Chapter Histories, Marilyn Simpson Ford, *ARROW* Editor, and Brooke Coker, Resident Graduate Consultant.

A welcoming rush skit was performed by Florida Betas on Friday. Saturday continued as many topics were discussed including alcohol awareness, rush, membership selection, scholarship and philanthropies. A sit-down dinner Saturday night was special with arrow cooky cutters as favors.

The excitement and openness of all those in attendance were key elements to the success of the workshop. Highlight of the weekend was the Cooky-Shine and song-fest—everyone relaxed, sang all kinds of Pi Phi songs and did what Pi Phis like to do best—EAT! The weekend concluded after lunch on Sunday, and everyone departed with lots of new ideas, new friends, renewed spirit and a deeper appreciation and dedication to Pi Beta Phi.



At the Rho, Sigma, Tau province workshop, many ideas were shared, including this rush skit of King Tut by the host chapter. From left: Reina Roberts, Cece Coffin, Stephanie Sommerville and Candace Tam.

During the weekend of March 7, four Kentucky Alpha sisters attended the regional workshop at the University of Kentucky in Lexington. The fun-filled weekend consisted of seminars led by successful Pi Phi alumnae, chapter delegates and national officers. Several chapters were present and it gave everyone an opportunity to share and learn.

Each girl felt very close to the group as a whole because of the special Pi Phi bond which existed.

Indiana Beta at Indiana University was host of the 1986 Eta, Theta and Mu Regional Workshop on March 14–16. Pi Phis from Canada, Michigan, Illinois and Indiana attended the three-day leadership event intended to generate new ideas among the provinces.

The weekend of February 28, Sigma, Rho and Tau Provinces met at Colorado Alpha, University of Colorado in Boulder. Leaders from each of the chapters attended. It was a weekend of constant meetings and presentations, yet no one seemed to tire of the many suggestions. Information about programming was abundant, and the event provided an incentive to improve chapter programs.

The true value of the workshop was even more apparent when we returned to our chapter, Washington Gamma. It was interesting to assess our strengths and weaknesses. It is a good feeling to know that we have programs that are efficient and productive and that there are ways to improve the areas of chapter programs that need revision.

When those who attended the workshop returned with high spirits, the entire chapter was affected. The information will help each officer with her programs, and it helps lift the spirits of the whole chapter.

Kristin Johnson

Drying sheets inspire artist

by Marilyn Webb Hoch

Like Alice in Wonderland, Virginia Reese Bowles, Indiana Beta, became "curiouser and curiouser" one day when she was hanging laundry outside on her clothesline, and it recently resulted in a Bachelor of Fine Arts degree with a major in painting.

"I was hanging some white sheets outside to dry, and they happened to catch the sun's rays. I suddenly wanted to know how to capture such a scene on canvas. This particular occurrence was a turning point for me."

Ginny majored in art in high school in Indianapolis, but when she entered Indiana University at Bloomington, she decided to go into education and didn't take any college level art courses.

She married her high school sweetheart, Robert Bowles, upon his return from the army following World War II, and they moved to Albuquerque, N.M., where Ginny transferred to and graduated from the University of New Mexico with a Bachelor of Arts in Education. After Bob's graduation, they returned to Indianapolis and started a family.

When their third and youngest son entered grade school, Ginny returned to school as well, teaching preschool and kindergarten for 18 years.

Her interest in art never waned through all this time, however, but she basically painted and sketched for her own amusement. In 1980 she decided to enroll at the John Herron School of Art in Indianapolis, but a portfolio was required for acceptance. Instead of a portfolio she prepared several drawings and enrolled in a non-degree summer art course at Herron. Ginny's instructor praised her work and was very encouraging.

"He personally took my drawings to the Herron admissions chairman, and I was readily accepted for enrollment in the art school."

Enrolled as a full-time student,



Virginia Bowles and one of her oil paintings—"Windows."

Ginny had to take 80 hours of studio courses and 15 hours of art history. She took studio training in three-dimensional, ceramics, photography, lithography and etching. Her major at Herron was in painting: oil and encaustic, which uses melted beeswax and dry pigment. Currently she is studying watercolor with someone from the Indianapolis Art League.

In January of this year after four years of art school, Ginny had her first exhibit in a downtown Indianapolis gallery along with two of her former fellow students. In May she participated in a guided tour of art studios and museums in France. Led by Ian Fraser, Art Historian and Curator of the Indianapolis Art Museum, the tour included stop-offs in such places as Giverny, the gardens and home of impressionist Claude Monet, the Louvre in Paris, Albi, Nimes and Arles.

Ginny's hobbies are traveling, reading and her two grandsons. She is a past president of the Indianapolis South Suburban Alumnae club and presently is its ACRIC, a position she has held for several years.

77 benefit from Gregory trust fund

Seventy-seven Arkansas Alpha Pi Phis can thank a Pi Phi husband for \$44,270 worth of scholarship help during the past ten years.

In 1974, James K. Gregory of Fayetteville, AR, set up a \$50,000 trust fund in memory of his wife, Mary Campbell Gregory. Yearly interest is given to deserving Pi Phis, carrying on the dedication given to Arkansas Alpha for many years by his late wife. The fund is administered by three trustees selected from alumnae members of Arkansas Alpha, initially appointed by Mr. Gregory.

Recipients of the scholarship must have a 3.0 average or better and must agree to attend school the following semester. Pledges may also apply. In the event the chapter would go off campus, the fund would go to the University of Arkansas.

At Pi Phi State Day in 1961, Mr. Gregory was made the Official Brother of Arkansas Alpha and presented with a brother's pin. He always assisted his wife in all her efforts in support of the chapter.

Call the alums!

What do you do when serenades get worn out because the same songs are always sung? Call the alums!

Michigan Gamma has an almost brand new alumnae advisory committee this year, so in order to meet them, the chapter held an active-alumnae slumber party. Included in the evening was a Cooky-Shine and a sing-a-long. Actives polished some of their traditional songs and they were taught lots of new (old!) ones, too.

All of the Pi Phis involved had a great time and are looking forward to more activities with alumnae and their spring serenade.

Health advocate honored for outstanding service

Alice MacKay Cruden, New York Gamma, one of Phi Phi's newest Golden Arrows, is recipient of the Meritorious Service Award presented by the Florida Public Health Association. The award is given to those who, in the opinion of judges, have made an outstanding contribution to the health and well-being of Florida's citizens.

After graduating cum laude from St. Lawrence University, Alice followed several careers. She married her husband, Donald, and they raised two sons. When Donald was overseas in World War II, Alice moved to Florida, where she was a volunteer in civic and social activities.

At age 48 she returned to the work force as secretary to the director of Brevard County Health Department, Dr. T. Paul Haney. Under his tutelage, she initiated the Health Education Department. One of her first tasks was to determine the needs of pregnant teenagers in the county, and to what extent they were being met. Unfortunately they were not being met at all, and she became involved in an intensive effort to provide the needed services, both educational and primary, to the youngsters. Working with schools, churches, and other civic organizations, a plan emerged to provide a classroom setting with a nursery for unwed pregnant teens. This led to establishment of the Education Center for Teenage Mothers in Brevard, which was one of the earliest attempts to provide an alternative to suspension for pregnancy. As the Education Center developed, it became a model for the state, and was influential in convincing legislators that pregnant teenagers should not be suspended from school. The program continued to grow and was eventually adopted as an ongoing public school program.



Florida Alpha Phi love these cheerleaders. L-r: Holli Horton, Mae Hayes and Sheila Gillispie show their spirit at Stetson's basketball games.

Earns Master of Health

In 1970 the Division of Health sponsored Alice's attendance at the first Master of Health Education degree program at the University of Florida. As the oldest coed on the University campus, she acquired her Master of Health Education in seven months. Upon her return to the Brevard County Health Department, the Health Education Department took wings, employing two additional health educators and a secretary.

From 1974 to 1984 Alice initiated another new program—5 Day Quit Smoking clinics held at the Health Department. In 1984, the Health Department received a Community Health Promotion Merit Award from the U.S. Department of Health and Human Service for its highly successful program.

Children's Television

After having five grandchildren, Alice especially enjoyed doing nutrition and general health programs on TV with and for children. She believes that the real meaning of public health is prevention, and the best road to prevention is health education. To her, everyone in a health department, from the receptionist to the director, is a health educator.

Alice has received many awards and honors. She was named "Space Age Woman" in 1984 by *Today's Woman*. She has received the Appreciation Award of the Brevard Interagency on Smoking and Health; Outstanding Service Award presented by Brevard County Commissioners; and Outstanding Service Award of the Department of Health and Rehabilitative Services.

Although she worked within the confines of a county health department, Alice's scope was not limited. Her enthusiasm for her work was an inspiration and an example to young health educators all over Florida, encouraging them to the highest ideals of a health education career.

Co-anchors TV2 news

Margaret Lawhon, Texas Delta, has been named co-anchor of WBRZ-TV's weekend newscasts in Baton Rouge, LA, sharing newscast anchor duties on TV2 with Mike Ross. She also continues in her capacity as reporter with "2 On Your Side."

Margaret is a 1979 graduate of Texas Christian University. Shortly after, she attended Louisiana State Graduate School in marketing and communications. In 1981 she was hired by KTBS, Shreveport, as reporter and substitute anchor. During her tenure with KTBS, Margaret was recipient of awards from both United Press International and Associated Press.

She has been employed by WBRZ-TV since June, 1985, as reporter for the highly successful consumer action feature series, "2 On Your Side." Her professional affiliations include Louisiana Press Women, American Women in Radio and Television and Sigma Delta Chi, Society of Professional Journalists.



This charming photo of Ohio Beta's charter members and first initiates was taken in 1895. The original has been presented to the chapter by Eileen Henney Simpson whose mother, Ruth Wilson Henney, was Ohio Beta 1909. Back, from left: Rita Sutherland, Leona Humphreys, May Smith, Mary Porter, charter member. Middle: Blanche Mars, Mona Fay and Anna Blahiston, charter members, Blanche Mickey, Ruth Houseman, charter. Front: Gertrude Plimmer, Agnes Florence Chalmers, charter.

Short conference is big time event

by Chris Costanzo

I was shocked and delighted when the associate editor of the Cornell *Daily Sun* assigned me to cover both a press conference and a lecture given by Geraldine Ferraro. I was also nervous! This was big-time stuff. Reporters from as far away as Syracuse and Rochester were coming to Cornell to report on the event. I wondered what questions I would ask her and prayed that I would be able to write a decent story.

My panic turned to excitement as the time of the conference came closer. When I finally entered the small room, I was surprised to see television crews setting up cameras and microphones. I felt privileged to be covering an event along with people who were old pros in the journalism business. While my palms were getting sweaty in anticipation of Ferraro's arrival, I listened to reporters around me grumble that they had to hurry and get this thing on the air so they could go do their laundry.

When Ferraro finally arrived, the conference proceeded just like the ones you see on TV. People were calling out questions, and the cameras were clicking constantly. (No, I didn't ask any questions. I was too busy soaking up the atmosphere to think of any!)

The conference was short—about twenty minutes—but it was, without a doubt, an experience I will never forget.

Five Idaho Alpha Pi Phis were members of the University of Idaho cheerleading squad that helped the Vandals win the Big Sky conference championship. Helping generate student spirit were (back, l-r) Ruth Eccles, Karen Scharbach, Teri Stokes. Front: Julie Hartwell, Lisa Hamric.



Maria computes new career

by Sheila M. O'Connell

When the Champaign-Urbana (IL) Alumnae Club approached Illinois Zeta about purchasing a computer in the spring semester, 1984, Maria Hirsch became head of the committee to research the different types available. The committee presented a proposal for the purchase of an IBM-XT and various peripherals and the alums accepted.

The Pi Phi computer can be used by any member or alum for word processing and data base management. Chapter officers use the computer to make their jobs easier and many members use the word processor to type papers, projects and resumés.

When Maria heard that formal rush was going to become automated at the University of Illinois, she approached Adlon Jorgensen, Panhellenic Advisor, about helping to organize the transfer. Maria then began working with a group to switch rush to personal computers. During rush, Maria's responsibilities included:

1. Advising other sororities on the purchase of equipment and software.
2. Working with a group to determine functions and format of programs which would manipulate rushee data.
3. Helping sororities get systems running in time for rush.
4. Developing training materials for rush counselors and com-

puter chairmen.

5. Familiarizing thirty rush counselors with IBM computers and giving them a working knowledge of data base programming.
6. Training twenty-four computer chairmen on IBM and giving them a more extensive knowledge of the operating system.
7. Helping determine policies to be followed in the future.

Maria was kept up late a couple of nights during rush to help houses who were having trouble with their programs. Only one computer broke down and there were a few minor mishaps, but overall it was a very successful rush using the microcomputers.

Following in Pi Phi's footsteps, eighteen other sororities on the Champaign-Urbana campus installed permanent computers.

The opportunity to work so closely with the computers has given Maria, a senior majoring in Agricultural Industries, a possible new career goal. She now works for the Illinois Cooperative Extension Service, Office of Computer Coordination, as head consultant.

Maria has certainly made a name for herself and for Pi Beta Phi with her outstanding contributions to her chapter and to the Greek system at the University of Illinois.



Lisa Faulkner
University of Arkansas
SAE Sweetheart



Jona Garner
University of Arkansas
Daisy May, Sigma Nu
Sadie Hawkins weekend



Karen Neville
U.C. Berkeley
Sigma Chi Sweetheart



Marie Raffa
Cornell
PIKA Dream Girl



Pollyanna Seevers
University of Nebraska
Acacia Sweetheart



Angela Tura
Ohio State
Lambda Chi Sweetheart



Karla Rupp
Ohio State
Delta Tau Delta
Sweetheart



Sara Glatz
Ohio State
Phi Delta Theta
Dream Girl

fraternity sweethearts



Joanne Cappucci
Cornell
ATO Sweetheart



Kathleen Self
UCLA
Sigma Chi Sweetheart



Cindy Warren
U. of Southern Mississippi
Kappa Alpha Rose



Kathy Chase
Colorado State
Sigma Chi Sweetheart



Lisa Harris
U. of Minnesota
DTD Pajama Queen



Shaun Adamson
University of Utah
Phi Delt White
Carnation Princess



Jennifer Jensen
University of Utah
Phi Delt Pledge
Princess



Amy Anderson
U. of Illinois
National Sweetheart
Sigma Tau Gamma



Laurie Riley
University of Texas
PIKA Sweetheart



Amy Thornton
T.C.U.
SAE Sweetheart



Catherine Baxter
Duke
SAE Sweetheart



Diane Elliott
Baylor
SAE Sweetheart



Adrienne Heins
Baylor
Phi Delt Sweetheart



Kelly Chandler
Baylor
ATO Sweetheart



Jody Wagner
University of Idaho
Delta Sigma Phi
Dream Girl



Teresa Runge
University of Idaho
PIKA Dream Girl



Brenda Walker
University of Idaho
Fiji Island Girl



Tammy Charlton
University of Idaho
Delta Chi Fantasy Girl

fraternity sweethearts



Holly Simpson
Stetson
Dream Girl of PIKA



Helene Hunt
Stetson
Sweetheart of
Delta Sigma Phi



Karla Wehrle
Stetson
Sweetheart of Sigma Nu



Sarah Aubrey
Memphis State
PIKA Sweetheart



Annie Geis
Oklahoma State
Delta Tau Delta
Sweetheart



Marcy Bohn
W. Virginia University
Regional Dream Girl
of PIKA



Jessica Williams
University of Kentucky
Sigma Nu Sweetheart



Tricia Stone
Washington State
Acacia Greek Goddess



Allison White
Vanderbilt
Kappa Alpha Rose Queen



Karen Aleksuk
University of Alberta
Kappa Sigma Sweetheart

College professor earns honors for excellence

Margaret Wischmeyer Taylor, North Carolina Beta, has been recognized twice in the past year for her accomplishments in teaching. An assistant professor of English and journalism at Cuyahoga Community College (CCC) in Cleveland, Ohio, Margaret was one of twenty-five semifinalists in the 1985 National Professor of the Year competition sponsored by the Council for Advancement and Support of Education (CASE).

Funding for CASE comes from the Carnegie Foundation for the Advancement of Teaching. First presented in 1980, the award recognizes excellence in teaching and demonstrated impact on the lives and careers of students and former students.

At Cuyahoga, Margaret earned the Professional Excellence Award, recognizing "educational competence and the achievement of academic excellence in all aspects of work in and for the college community." 1985 was the first year for the award and Margaret received a plaque and a \$750 certificate of deposit.

When asked her reaction to receiving the new award, Margaret responded, "I was speechless—a sorry state for a communication person."

Margaret has been teaching at the Eastern campus of CCC since 1972. She was creator and advisor of the campus newspaper for eleven years. Since its founding the paper has received thirteen awards from the Columbia Scholastic Press Association of Columbia University.

In 1980, Margaret was also the first recipient of the Ralph M. Besse Award for Teaching Excellence at CCC.



The Stottman sisters—Cheryl, Donna, Lori

Three grow up to Pi Phi

They had grown up together, playing Barbies and eating grape popsicles on hot summer afternoons. They lay awake on Christmas Eve anticipating the arrival of Santa Claus and they waved goodbye to each other as, one by one, they went off to college. Then, on January 20, 1986, they found themselves all together again in the chapter room of Kentucky Alpha. Lori and Donna Stottmann were sharing in the initiation of Cheryl, their younger sister. This occasion would now be among all the other special memories that they share.

Lori is a senior at the University of Louisville and will be graduating with a degree in communications. As a Pi Phi she has held the offices of rush chairman and V.P. Social. Donna is a junior majoring in elementary education and is the current president of Kentucky Alpha. Cheryl, the new initiate, shows great potential after leading her pledge class as president and currently holds the office of intramural chairman.

Kentucky Alpha welcomes Cheryl to her second sisterhood . . . in Pi Beta Phi.

Alums, hubbies road trip for day

The Clearwater (FL) Alumnae Club has branched off into bus trips. In January, fifty-two club members and husbands joined Nan Ivey Wilson and her husband, Bob, at their home on Crystal River in Florida. It was to be a day with manatees, an endangered species mammal.

A glass bottom boat and Bob's offshore fisherman carried the group into the many warm water springs abounding in the Crystal River Basin where the manatees frolic. They sighted at least ten of the critters foraging on water hyacinths, poking their snouts into the air to breathe, rolling and burrowing in the sand on the bottom.

After being entertained by the manatees for two hours, the partiers returned to the Wilson home for a delicious luncheon.

It was a special fun day for everyone.



Kim Casey, California Delta, escorted by Bill Barley, was one of the five Homecoming Queen finalists. Selection was based on participation and contributions to UCLA.

Chapter wins two top awards

by Karen Daragan

Pi Beta Phi captured most of the applause at the Panhellenic/Interfraternity Council banquet at the University of Florida in January.

Of four awards given by Panhellenic, two went to Florida Delta to the delight of Greeks and faculty attending the gathering.

The most prestigious individual award was presented to Julia Terango, selected by Panhellenic as the Most Outstanding Chapter President of 1985.

Julia, a Florida Delta charter member, led her one-year-old chapter from a small colony into one of the largest houses on the University campus.

The ex-president is a member of Order of Omega leadership honorary, has been nominated for the President's Recognition Award for Leadership, was a member of the Lady Gator Cheerleading squad, a teaching assistant, member of Panhellenic constitution revision committee, and a 1986 Greek Week Director, bringing in over \$12,000 for Stop Children's Cancer.

Julia graduates this summer with a Bachelor of Science in journalism.



Julia Terango, an outstanding Fraternity president.

The second award presented to Pi Beta Phi, for the chapter, was in the area of fraternal excellence. Florida Delta was named the Most Improved Chapter for 1985.

Pi Phi's accomplishments at the University of Florida were evident. Panhellenic said that Pi Phi did more in its transitional year from colony to chapter than many established houses on campus.

Everyone left the banquet happy with the outcome. Florida Deltas left smiling for they knew they had set their mark at the University of Florida. And they would continue with success in the future.

Humanitarian earns award

Marion Carr Russell, Iowa Gamma, of Pescadero, CA, has been given the 1986 Robert J. Koshland Prize for humanitarian services. Marion received the \$10,000 prize for her work with children on the San Mateo County coast and she designated South Coast Children's Services to receive the award money.

The prize was presented to the San Mateo Alumnae Club member in Palo Alto at a meeting of the Peninsula Community Foundation. The award is made in recognition of volunteer leadership in initiating or developing human services programs.

Marion is a founder and current president of South Coast Children's Services and has worked with the Pescadero-La Honda School District to create preschool and summer daycamp programs for Anglo and Hispanic children.

She is a professional preschool educator and has worked with a 4-H ranch that provides low income and handicapped youngsters with an understanding of agriculture and the area's natural resources.



Anita Phillips, Mississippi Alpha, was crowned Miss Panhellenic of 1986 during the contest sponsored by ATO at the University of Southern Mississippi. Anita is a radio, TV and film major.



In 1956 Shirley Falk Fulop and Judy Fassler Arkebauer met for the first time when they pledged Pi Phi at the University of Toledo. Thirty years later, at Bowling Green State University, they met again when both daughters pledged Pi Phi at the brand new chapter. From left: Shirley and daughter Cheryl get acquainted with Amy and her mother Judy.

Athletic Angels

On your marks—Get set—GO!

Four NEBRASKA BETAS are NU timers for the swim team. Shelby Greene, Sonia Goodman, Chris Hrdy and Jean Wurtz help the swimmers through enthusiasm and spirit, cheering them on throughout the year.

CALIFORNIA EPSILON participated in the Santa Barbara Inter-Sorority Volleyball Tournament for the first time in three years. Two teams were organized and played. Lambda Chi sponsors the tourney.

OKLAHOMA ALPHA'S Keli Stallings is captain of the University of Oklahoma cheerleading squad for the 1986-87 year.

Christie Tyler, OKLAHOMA ALPHA, competed in the Sundance Welcome and the Kachina Classic horse shows in Phoenix, AZ. In both shows Christie was named as the champion Adult Amateur Jumper.

In the Delta Gamma Anchor Splash at Ohio Wesleyan, the OHIO DELTA team came in second overall scoring and their supporters won the Spirit Award for enthusiasm.

This is the first year for women's soccer at North Texas State and Melinda Meyer, TEXAS EPSILON, scored the only goal in the team's first game. It was also the winning goal.

Susie Williams, MISSOURI ALPHA, is a member of the Student Athletic Board at the University of Missouri. This group organizes the seating lottery for Tiger football and basketball games and distributes promotional cat paws, t-shirts and other Mizzou paraphernalia.

Intramurals

FLORIDA EPSILON won the sorority soccer league at the University of Central Florida this spring.



An intramural coed football team of four SAEs and four Pi Phis made it to the finals to play at Husky Stadium. They held on through double overtime before losing. Washington Alphas are (front, l-r) Mary Robinson, Nancy Seifert, Betsy Miller and Caroline Ligon.



Oklahoma Betas won all-Greek and all-University in football during fall semester and attended the National Flag Football Championship in New Orleans. Back, l-r: Laurie Rains, Lisa Robinson, Alisa Tate, Marybeth Koerner, Susie Johnson, Maryjane Shirley, Corey Riddles, Heidi Barnard. Front: Amye Uhl, Stacey Campbell, Kim Hartwig, Beth Brown, Susie Miles, Kelly Soergel.

NEBRASKA BETA Leslie Brase represented Pi Phi at the University rodeo. Although she had never ridden a live animal before, she quickly learned—and took second place in the steer-riding competition! The chapter swam to victory in the All University swim meet, claiming seven individual and two relay medals. Sonia Goodman, LeAnne Hoover, Anne Wilson, Chris Hrdy, Donna Grant, and Tina Peters finished second overall in team competition.

In soccer, NEW YORK EPSILON had an undefeated season and outscored opponents 25-2.

MISSOURI BETA cruised through IM football at Washington University and won the championship without a defeat.

COLORADO DELTA won championships in soccer, swimming and racquetball.



Georgia Alpha's football team ended the season with a 6-1 record after losing to the Vet School in the first game of the playoffs. They were undefeated in regular season.

Carolyn Black, ALABAMA ALPHA, won special recognition for being the most involved in campus athletic events at Birmingham-Southern. She was not only an excellent player for the Pi Phi volleyball team but she was a referee for the men's IM volleyball games.

MISSOURI ALPHA intramurals are rising to the top with the "A" basketball team making it to the semifinals. Kristy Weber and Jackie Smith took first in racquetball doubles, sweeping the Greek intramurals.

Varsity

Two of the nine member Willamette tennis team this year are OREGON GAMMA Pi Phis. Kristie Green played first position in both singles and doubles after winning the Alaska State High School tennis championship last season. Michelle Kirkpatrick played number six singles and number three doubles.

Jocelyn Furnia, NEW YORK GAMMA, became the all-time scoring leader in the history of St. Lawrence women's basketball, scoring a total of 1,140 points in her career. She also set this season's record of 337 points and 131 assists. A Presidential Scholar, Jocelyn is a strong contender for Academic All-American Honors and the Naismith Award which goes to the best all around student basketball player in the nation under five feet six inches.

Julie Link, MISSOURI ALPHA, plays for the Mizzou ladies softball team. She plays center field and practices about fifteen hours a week.

Tulane just added a women's polo team to its roster of club sports and Evelyn Chumo, LOUISIANA ALPHA, is president of the team.

NEW YORK DELTAS Molly Brown and Amy Stanzin led Cornell's Women's Ice Hockey Team to second place in the Ivy League this year. Molly was voted Most Valuable Player for last year's and this year's seasons. She is the third best all-time Cornell defensive scorer and among the top ten all-Ivy scorers. Amy scored a total of 157 points in her Cornell hockey career, making her the fourth leading Ivy League scorer and the fifth all-time Cornell scorer. She has been called "one of the best women's hockey players ever at Cornell."

NEBRASKA BETA welcomed Tiffany Hill, a transfer from the University of Colorado, who sparkled in her first season on the Cornhusker basketball team. She will spend the summer traveling throughout South America playing basketball for Athletes in Action, sponsored by Campus Crusade.

Patricia Doty, PENNSYLVANIA EPSILON, competes in the long jump and triple jump on Penn State's Lady Lions varsity track team.

Competing on the Simpson College women's track team has been an experience that will go down in history for two members of IOWA BETA. Nicki Stewart and Lori Benisch have rewritten three Indoor school records. Nicki competed in the triple jump and broke the school record by 1 1/2 feet in her first competition. Lori set her records on the track in the 440 yard dash and the 300 m.

Five Iowa Betas were on the roster of the varsity softball team this spring. They were Julie Hansen, Dee Katko, Kristi Kehoe, Shellie Wicks and Nicki Stewart.

Landis Cox, Spencer Barnes and Anne Stephenson, NORTH CAROLINA BETAS, play on the tennis team for the University of North Carolina.

Kathleen Geils, NEW YORK DELTA, was chosen co-captain of the women's basketball team for the 1986-87 season.

Twelve of the thirteen members on the varsity swim team at Colorado School of Mines are COLORADO DELTAS. They also make up half of the women's soccer team.

CALIFORNIA GAMMA Jill Moses has been a competitive gymnast since age twelve and competes on the USC gymnastics team. Rosann Nardon, on the track team, holds the USC record for the 10,000 meter run.



A dedicated group of California Delta Pi Phis became a part of history by participating in the first Los Angeles Marathon. Back, l-r: Karen Palladino, Chris Rowley, Deanna DeMuro, Julie Hawkins, Beth Johns. Front: Linda Honey, Teresa Raffo, Terri Focht, Lori Sasé.



Life in the fast lane? For these Nebraska Betas it's life in the bowling lane—at least on Wednesday nights. Clockwise from top left: Betsy Brouillette, Terri Finnigan, Sonia Goodman, Katie Lavigne.



Renee Henry, Washington Beta, is a member of the Washington State A ski team. Renee is a mechanical engineering major, maintaining over a 3.0 GPA.



Mississippi Alpha's Kelly Jo Sixkiller is a member of the University of Southern Mississippi's Lady Eagles basketball team.



Polly Plummer, California Delta, was "Athlete of the Week" twice last fall for her performance as a UCLA cross country runner. The team was sixth nationally, and Polly was second in the regional, third in conference and fourth in the national meet.

Runner, swimmers stretch for goals

For Willamette University senior Wendy VanMatre, Oregon Gamma, running a marathon was just one more goal that she set for herself and accomplished successfully. On February 22, Wendy ran with 900 others in the Seaside, OR marathon and placed fourth in the category of college student runners.

Wendy had done three triathlons, but decided she wanted something more challenging. So she began training last May for the 26-mile run and worked up to 60-70 miles per week.

Wendy's first thought after crossing the finish line was, "I'm glad it's over!"

Weather on the day of the run was terrible. Of 800 contestants, over 200 dropped out, especially in the last sixteen miles, because of heavy rain and strong headwinds.

"People have to be crazy to run a marathon," Wendy commented. "You keep asking yourself 'Why?'"

Now Wendy is taking it easy and getting caught up on things. "Training for something is really, really time-consuming." She said she wouldn't run a marathon again, but if she had it to do over, she would.

Swimmers

The week of March 3-9 was an eventful one for Oregon Gammas Leslie Wilday, Darci Piper and Nancy Olsen. The NAIA national championships were held in Spokane, WA, marking the end of two collegiate swimming careers, and the beginning of another.

Leslie, a senior, swam the 100 yd. breast stroke, the 200 yd. breast stroke, and the 200 yd. individual medley,

placing eighth, twelfth and ninth respectively. For this effort she made All-American in all three events, thus finishing her four years on the Willamette swim team in fine form.

Darci, also a senior, placed well in her diving events. She finished thirteenth in the one-meter and twelfth in the three-meter, making All-American in the latter.

Freshman Nancy Olsen marked her national swimming debut by qualifying in the 50 yd. and 200 yd. freestyle.



Competing in the Junior NASTAR recreational ski racing program in Aspen, CO, Michelle McClung, Missouri Alpha, placed eighth in Missouri in the 16-18 age category.

Helene Foellinger is honored by University

(Portions of the following article appeared in the *Illinois Alumni News*.)

Helene R. Foellinger, Illinois Zeta, of Fort Wayne, IN, was one of three University of Illinois graduates to receive the 1986 Alumni Achievement Award. The award is the highest honor given by the University Alumni Association to a distinguished alumna or alumnus. The awards are given annually and were presented to the honorees at Commencement ceremonies this month.

Helene Foellinger's life has been characterized by achievement, starting with her student days on up to the present—a lifetime filled with hard work as a newspaper publisher, a civic leader, a philanthropist and a University of Illinois benefactress.

Helene's father was publisher of the Fort Wayne *News-Sentinel* and Helene and her sister grew up playing around the printing plant. She always wanted to work in a newspaper.

After graduating in 1932, she joined the *News-Sentinel* staff. Before long she was named the first editor of the women's section of the paper, a section she created.

When her father died in 1936, she succeeded him as president and general manager of the News Publishing Company and later became president of the News-Sentinel Broadcasting Company, Inc. and Fort Wayne Newspapers, Inc., a joint venture with the city's *Journal-Gazette*.

Under her management the newspaper grew in circulation and flourished in an era when profitability of independent afternoon newspapers was declining. In 1980, lacking family heirs, she sold the paper to Knight-Ridder Newspapers.

A civic leader

Helene has a long list of civic and philanthropic activities, serves on a number of boards of directors, and is a longtime supporter of the arts. It was her \$3 million plus gift to the University that made the restoration and renovation of the Auditorium on the Illinois campus possible. (See *The ARROW*, Spring '83, pg. 39.) It was renamed the Foellinger Auditorium at the formal re-dedication last spring.

An influential campus leader at the University, Helene was a member of Phi Beta Kappa, Pi Mu Epsilon, Alpha Lambda Delta, Torch and Mortar Board. A mathematics major, she was active on student council and was women's editor of the *Daily Illini*.

Earns many honors

In 1974 Helene was named to the National Newspaper Board of United Press International and was the first woman to be named to the Indiana Journalism Hall of Fame.

In July of that year, she was one of ten featured in an

article in *Parade Magazine* on women who served on boards of American corporations.

In 1964 she received a Doctor of Letters degree from Tri State College and in 1977 Indiana University awarded her an honorary Doctor of Law degree. She also has been inducted into the Indiana Academy.

Club piques member interest

by Shirley Gayda Dora

Most of us have had an art or music appreciation class as college students. How many of us wish we knew more? The Indianapolis Alumnae Club put the question to their members and came up with a series of four lecture/tours including "Looking at Art," "Portrait," "Landscapes" and "Sculpture." These meetings were held at the Art Museum, spanning the club year from October through April.

All of the planning was done by Museum docent, Marni Ransel Fechtman, Ohio Zeta. She has been volunteering and imparting her special art insights for the last nine years. Alumnae were so excited by what she's shown them that a Chicago Museum field trip is in the planning.

Members could have visited the Museum on their own, but this interest group added a warmth and gaiety that isn't found with strangers.

Stock dividends, IRAs, capital gains and financial planning can be as confusing as a road sign in a foreign language. The club is also fortunate to have their own interpreter. Nela Peterson Swinehart, Indiana Delta, is a Dean Witter representative and unscrambled these economic mysteries as well as presenting fundamental guidelines for saving and investing. An afternoon and evening session were offered to reach as many members as possible.

ASUM lobbies for Missouri students

One member of Missouri Alpha is truly a politicking Pi Phi. Cindy Gash is a registered lobbyist for the Associated Students of the University of Missouri. ASUM is a lobby organization that works on student-related issues in Missouri's state capitol at Jefferson City. The group is lobbying for several issues, one of which concerns Greek Tax Reassessment. If passed, the bill would allow fraternity and sorority houses in Missouri to be classified in the residential rather than commercial tax bracket, thus lowering Greek taxes.

Cindy works specifically on a bill that would set up a state work-study program with private employers, opening up intern positions for needy students.

In addition to their work at Jefferson City, student lobbyists take an annual trip to Washington, D.C. to meet with Congressmen from Missouri. This year they will discuss the recently passed Gramm-Rudman Deficit Reduction Act and the President's budget proposal and its affect on student financial aid.



When Sarah Gunn, Texas Beta, made her debut at the Shreveport, LA, Demoiselle Club Ball, five of her S.M.U. Pi Phi sisters shared the occasion. From left: Kathy Haynes, Virginia Mary Thompson, Sarah, Lauren Gunn, Andrea Drummond, Julie Brown.



Tennessee Gamma Caroline Bright attended the Knoxville Girls Cotillion last December. Her escort was Rick Schelp, a Phi Sigma Kappa at the University of Tennessee.



Nebraska Betas (l-r) Joan Doyle, Kathy Waddle and Megan Felzien are members of the Husker Hostess program working with Nebraska Cornhusker Coach Tom Osborne, back.



Mary Barker, a charter member of Texas Eta and a third generation Pi Phi, was presented by the order of De Pineda in Corpus Christi in December. Her mother, Courtney McCampbell Barker, Tennessee Alpha, also made her debut with the Order of De Pineda.



Joni Cobb, Missouri Alpha, is vice president of Arts and Science government in which she and the president control a \$14,500 budget. They award scholarships and schedule speakers and films for Arts and Science Week at the University of Missouri.



Mississippi Alpha Mallory Brooks, Covington, LA, was presented as a maid in the 1986 Carnival Ball of the Olympia organization.



New initiate Debbie Hartselle, center, is continuing the Alabama Beta tradition. Joan Suto Hartselle, right, Debbie's mother, was initiated in 1961, and Diana Hartselle Flemming, left, Debbie's paternal aunt, was initiated in 1968.

ALUMNAE YOUR HELP IS NEEDED!

1. Fill out a Rush Information Form (RIF). See the form in this magazine. Additional forms are available from the Alumnae Club Rush Information Chairmen (ACRIC) listed in this issue or from Central Office, 7730 Carondelet, Suite 333, St. Louis, MO 63105.
2. Return the completed form to the ACRIC in the rushee's home city or send a personal letter directly to the Membership Chairman of the appropriate chapter. If the form is sent directly to the chapter, the ACRIC from the rushee's club area would appreciate receiving a copy of factual information.
3. Although only one RIF is needed for each rushee, letters are welcome from all alumnae who may wish to write.

Chapter Membership Chairmen

FOR 1986-87 RUSHING SEASON

<i>Chapter & School</i>	<i>Name of Chapter Membership Chairman</i>	<i>School Address of Chapter Memb. Chrm.</i>	<i>Summer Address of Chapter Memb. Chrm.</i>	<i>Dates of Major Rush</i>
ALPHA-BETA PROVINCE				
Connecticut Alpha University of Connecticut	Kimberly Hassler	11 Gilbert Rd. Storrs, CT 06268	17 Silver Lane Enfield, CT 06082	Sept. 10-26
Maine Alpha University of Maine—Orono	Sandra Lee Rivard	Somerset Hall—UMO Orono, ME 04469	147 Spruce Street Rumford, ME 04276	Sept. 15-29
New York Gamma St. Lawrence University	Jennifer R. Posener	21 Romoda Drive Canton, NY 13617	1535 Red Jacket Rd. Grand Island, NY 14072	Feb.
New York Delta Cornell University	Amy St. Eve	330 Triphammer Road Ithaca, NY 14850	120 Country Club Acres Belleville, IL 62223	Jan. 20-31
New York Epsilon Rensselaer Polytechnic Institute	Pamela L. Klimczyk	17 Sherry Road Troy, NY 12180	61 Deborah Lane Cheektowaga, NY 14225	Sept. 2-30 Jan. 12-Feb. 3
New York Zeta Colgate University	Deborah Smith	118 Broad St. Hamilton, NY 13346	11 Reina Lane Valley Cottage, NY 10989	Sept. 23- Oct. 10
Vermont Beta University of Vermont	Joy Ferris	369 S. Prospect St. Burlington, VT 05401	150 Ellery St. Wrentham, MA 02093	Sept. 15-21
GAMMA PROVINCE				
Pennsylvania Beta Bucknell University	Jacqueline Anne Jardin	Box C-2949, Bucknell U. Lewisburg, PA 17837	Box 400 Edgartown, MA 02539	Feb.
Pennsylvania Gamma Dickinson College	Alicia A. Baird	31 W. High St. Carlisle, PA 17013	620 Ely St. Batavia, OH 45103	Jan. 23- Feb. 8
Pennsylvania Epsilon Pennsylvania State Univ.	Patricia Lehrman	5 Heister Hall University Park, PA 16802	256 E. Foster Ave. State College, PA 16801	Sept. 1-13
Pennsylvania Zeta Washington & Jefferson College	Judy Ann McDowell	241 E. Beau St., Box 583 Washington, PA 15301	R.D. 1 Grove City, PA 16127	Feb. 2-6
Pennsylvania Eta Lafayette College	Ellen Nita	225 Reeder Street Easton, PA 18042	816 Evergreen Court No. Brunswick, NJ 08902	Oct. 18-27

<i>Chapter & School</i>	<i>Chapter Membership Chairman</i>	<i>Chapter Address</i>	<i>Summer Address of Chapter Memb. Chrm.</i>	<i>Dates of Major Rush</i>
DELTA PROVINCE				
Maryland Beta University of Maryland	Patricia A. Garrett	#12 Fraternity Row College Park, MD 20740	Gore Street Compton, MD 20627	Sept.
Virginia Gamma College of William & Mary	Sally Gander	Pi Beta Phi Sorority Ct., Richmond Rd. Williamsburg, VA 23185	211 Roslyn Hills Dr. Richmond, VA 23229	Sept. 11-21
Virginia Delta Old Dominion University	Julie Zaccack	1532 W. 49th St. Norfolk, VA 23508	916 N. Iverson, #404 Alexandria, VA 22304	Sept. 4-10
Virginia Epsilon University of Virginia	Frazier Harrison	1509 Grady Ave. Charlottesville, VA 22903	319 Parkway Drive Newport News, VA 23606	Jan.
Virginia Zeta Virginia Polytechnic Inst. & State University	Monika Schulz	P.O. Box 417 Blacksburg, VA 24060	4330 Roberts Ave. Annandale, VA 22003	Jan.
West Virginia Alpha West Virginia University	Fern Desmond	1493 University Ave. Morgantown, WV 26505	R.D. #1, Box 196 Lebanon, NJ 08833	Sept. 7-12
EPSILON PROVINCE				
Georgia Alpha University of Georgia	Susan Grosklous	886 South Milledge Ave. Athens, GA 30609	5500 Durrett Dr. Dunwoody, GA 30338	Sept. 4-12
North Carolina Alpha Univ. of North Carolina	Kerry James	109 Hillsborough Street Chapel Hill, NC 27514	109 Hillsborough St. Chapel Hill, NC 27514	Sept. 4-14
North Carolina Beta Duke University	Megan Wheeler	P.O. Box 5039 Duke Station Durham, NC 27706	3956 Nelson Court Palo Alto, CA 94306	Jan. 12-31
South Carolina Beta Clemson University	Helen Joyce Phillips	Box 2246, University Sta. Clemson, SC 29632	722 Kinloch Court Columbia, SC 29632	Aug. 17-25
ZETA PROVINCE				
Alabama Alpha Birmingham-Southern Col.	Sherrie Lynn Arnold	P.O. Box A-59, B-5C Birmingham, AL 35254	614 Pinecrest Road Sylacauga, AL 35150	Sept. 4-8
Alabama Beta University of Alabama	Laurie Vedel	P.O. Box BP University, AL 35486	P.O. Box BP University, AL 35486	Aug. 18-23
Alabama Gamma Auburn University	Claire Philpot	Pi Beta Phi, Dorm J Auburn University, AL 36849	420 N. Dean Rd., Patio II, 6-B Auburn, AL 36830	Sept. 14-20
Florida Alpha Stetson University	Helene Hunt	Box 8237, Stetson Univ. DeLand, FL 32720	932 So. Lakeshore Blvd. Lake Wales, FL 33853	Sept.
Florida Beta Florida State Univ.	Kimberly Cambron	519 W. Jefferson St. Tallahassee, FL 32301	1433 Arden Drive Marietta, GA 30060	Aug. 17-24
Florida Delta University of Florida	Renée LaCasse	815 SW 11th St Gainesville, FL 32601	811 SW 11th St., #C Gainesville, FL 32601	Aug. 18-24
Florida Epsilon Univ. of Central Florida	Jill Joslin	P.O. Box 26280, UCF Orlando, FL 32816	12125 Mendel Dr. Orlando, FL 32826	Sept. 4-12
ETA PROVINCE				
Michigan Alpha Hillsdale College	Karla J. Seybert	304 Hillsdale St. Hillsdale, MI 49242	13373 U.S. 12 West White Pigeon, MI 49099	Jan. 17-23
Michigan Beta University of Michigan	Alex Kay	836 Tappan St. Ann Arbor, MI 48104	101 W. Hadley Rd. Dayton, OH 45419	Sept. 14-24
Michigan Gamma Michigan State Univ.	Ann Markie	343 N. Harrison East Lansing, MI 48823	609 W. Grand River, #1 East Lansing, MI 48823	Sept. 22-30
Ontario Alpha University of Toronto	Angela Norris	220 Beverley St. Toronto, ON M5T 1Z3 CANADA	6 Greenmount Ct. Toronto, ON M8Y 1Y1 CANADA	Sept. 15-26
Ontario Beta Univ. of Western Ontario	Elizabeth Scott	293 Central Ave. London, ON N6B 2C9 CANADA	Camp Tanamakoon Algonquin Park, ON POA 1B0 CANADA	Sept. 20-28

<i>Chapter & School</i>	<i>Chapter Membership Chairman</i>	<i>Chapter Address</i>	<i>Summer Address of Chapter Memb. Chrm.</i>	<i>Dates of Major Rush</i>
THETA PROVINCE				
Indiana Alpha Franklin College	Jill Carter	Elsey Hall, Franklin Col. Franklin, IN 46131	1819 Jolinda Dr. Columbus, IN 47203	Sept. 1-6
Indiana Beta Indiana University	Kelly Ann Poetz	928 E. 3rd Bloomington, IN 47401	7139 Vauxhall Rd. Indianapolis, IN 46250	Nov. 7-9
Indiana Gamma Butler University	Julie Ann Tubbs	831 West Hampton Drive Indianapolis, IN 46208	1409 South 1st St. Boonville, IN 47601	Aug. 25-29
Indiana Delta Purdue University	Annette Juhasz and Maureen Drake	1012 State St. West Lafayette, IN 47906	6041 Dorothy Dr. N. Olmsted, OH 44070	Jan. 8-10
Indiana Epsilon DePauw University	Susan Barkley	303 S. Locust St. Greencastle, IN 46135	207 Breezy Lane Kokomo, IN 46901	Aug. 24-29
Indiana Zeta Ball State University	Julie Barnett	Rogers Hall, Suite 316 Muncie, IN 47306	Rt. 2, Box 221 New Palistine, IN 46163	Sept. 20-27
Indiana Eta INU—Purdue U—Fr. Wayne	Heather Day	2101 Coliseum Blvd. East Fort Wayne, IN 46805	2310 N. Anthony Blvd. Fort Wayne, IN 46805	Sept. 7-21
IOTA PROVINCE				
Ohio Alpha Ohio University	Sarah Jane Purdy	6 S. College St. Athens, OH 45701	2440 Middlesex Rd. Columbus, OH 43220	Sept. 14-20
Ohio Beta Ohio State University	Susan Petro	1845 Indianola Columbus, OH 43201	1801 Grace Lane Columbus, OH 43220	Sept. 19-27
Ohio Delta Ohio Wesleyan University	JoAnn Sherman	91 West Winter St. Delaware, OH 43015	1931 Lymington Common Chesterfield, MO 63017	Sept. 4-7
Ohio Epsilon University of Toledo	Lianne Myers	2909 W. Central Ave. Toledo, OH 43606	5822 San Reno Sylvania, OH 43560	Sept. 22-26
Ohio Zeta Miami University	Stacey Kipnis	126 Minnich Hall, Miami U. Oxford, OH 45056	1340 Sherwood Road Glenview, IL 60025	Aug. 18-31
Ohio Eta Denison University	Patti A. Koerner	425 W. College St. Granville, OH 43023	415 Bucknell St. Pittsburgh, PA 15208	Sept. 7-14
Ohio Theta Bowling Green State Univ.	Theresa Hoffer	425 Student Services, BGSU Bowling Green, OH 43403	2909 20th NW Canton, OH 44708	Aug. 20-28
KAPPA PROVINCE				
Kentucky Alpha University of Louisville	Mina Thevenin	2030 Confederate Place Louisville, KY 40208	1909 Maricopa Court Louisville, KY 40223	Aug. 18-22
Kentucky Beta University of Kentucky	Barbara Jo Wright	409 Columbia Ave. Lexington, KY 40508	Star Route Harned, KY 40144	Aug. 17-25
Kentucky Gamma Eastern Kentucky Univ.	Kimberley S. Hale	Pi Beta Phi Telford Hall, EKU Richmond, KY 40475-1477	290 Old Danville Rd. Lancaster, KY 40444	Aug. 20-25
Tennessee Alpha Univ. of Tennessee— Chattanooga	Lee Dorsey	846 Oak Street Chattanooga, TN 37403	1813 Clayton Drive Chattanooga, TN 37421	Sept. 7-12
Tennessee Beta Vanderbilt University	Meg Beam	118 24th Ave. S Nashville, TN 37212	8814 Lewinsville Rd. McLean, VA 22102	Jan. 7-20
Tennessee Gamma University of Tennessee— Knoxville	Carolyn Tabor	1531 W. Cumberland Ave. Knoxville, TN 37916	9517 Continental Dr. Knoxville, TN 37922	Sept. 20-28
LAMBDA PROVINCE				
Louisiana Alpha Tulane University	Stephanie Dittman	7014 Zimple St. New Orleans, LA 70118	1818 So. Indian Creek Dr. Mobile, AL 36607	Sept. 6-20
Louisiana Beta Louisiana State Univ.	Lynn Lamousin	P.O. Box 17560-A Baton Rouge, LA 70893	8059 Seven Oaks Ave. Baton Rouge, LA 70806	Aug. 17-25
Mississippi Alpha Univ. of Southern Mississippi	Winter Ainsworth	SS Box 8376 Hattiesburg, MS 39406	213 Pinewood Dr. Hattiesburg, MS 39401	Aug. 20-25

<i>Chapter & School</i>	<i>Chapter Membership Chairman</i>	<i>Chapter Address</i>	<i>Summer Address of Chapter Memb. Chrm.</i>	<i>Dates of Major Rush</i>
Mississippi Beta University of Mississippi	Shelley Cary	P.O. Box 8347 University, MS 38677	P.O. Box 3988 University, MS 38677	Aug. 22-29
Tennessee Delta Memphis State University	Mimi Doring	P.O. Box 81365, MSU Memphis, TN 38152	1103 Kings Park Memphis, TN 38117	Aug. 24-29
MU PROVINCE				
Illinois Alpha Monmouth College	Jackie Bell	700 N. Broadway, Box 918 Monmouth, IL 61462	16424 Route 67 Milan, IL 61264	Sept. 8-11
Illinois Beta-Delta Knox College	Kristen Muschott	Box 1637, Knox College Galesburg, IL 61401	607 Franklin Hinsdale, IL 60521	Sept.
Illinois Epsilon Northwestern University	Jill Rush	636 Emerson St. Evanston, IL 60201	3641 Brumley Way Carmel, IN 46032	Sept. 16- Oct. 4
Illinois Zeta Univ. of Illinois— Champaign-Urbana	Mary Peterson	1005 S. Wright St. Champaign, IL 61820	6 N. Lakeside Dr. Plainfield, IL 60544	Aug. 22-31
Illinois Eta Millikin University	Charla Minson	235 N. Fairview Decatur, IL 62522	411 8th Avenue Sterling, IL 61081	Aug. 25- Sept. 1
Illinois Theta Bradley University	Susan Vollmer	1004 N. Institute Peoria, IL 61606	3426 Belmont Ct. Rockford, IL 61103	Aug. 26-30
Illinois Iota Illinois State Univ.	Ann Stanley	709 W. College Normal, IL 61761	203 W. South St. Cambridge, IL 61238	Aug. 24-27
NU NORTH PROVINCE				
Minnesota Alpha University of Minnesota	Hollie List	1109 SE 5th St. Minneapolis, MN 55414	5337 Ewing Ave. So. Minneapolis, MN 55410	Sept. 18-23
North Dakota Alpha University of North Dakota	Kim Johnson	409 Cambridge Street Grand Forks, ND 58201	R.R. 1 Thompson, ND 58278	Aug. 19-23
South Dakota Alpha University of South Dakota	Barb Cordts	118 N. Plum Vermillion, SD 57069	102 N. Tyler Pierre, SD 57501	Sept. 5-9
Wisconsin Alpha Colony University of Wisconsin	Mary Mitch	344 W. Dayton, #1101 Madison, WI 53703	344 W. Dayton, #1101 Madison, WI 53703	Aug. 24- Sept. 4
NU SOUTH PROVINCE				
Iowa Alpha Iowa Wesleyan College	Jennifer James	406 North Main St. Mt. Pleasant, IA 52641	Box 526 Seneca, IL 61360	Sept.
Iowa Beta Simpson College	Kathy S. Bennett	406 N. Buxton Indianola, IA 50125	R.R. #4, Box 113 Craston, IA 50801	Sept. 8-12
Iowa Gamma Iowa State University	Clare Leschin	208 Ash Avenue Ames, IA 50010	1604 South 1st St. Marshalltown, IA 50010	Aug. 21-25
Iowa Zeta University of Iowa	Natalie Nason	815 E. Washington Iowa City, IA 52240	321 Sturges Ridge Rd. Wilton, CT 06897	Aug. 19-24
Iowa Eta Drake University	Caroline Hilleary	1219 34th St. Des Moines, IA 50311	#8 Armstrong St. Louis, MO 63122	Aug. 22-28
XI PROVINCE				
Kansas Alpha University of Kansas	Kathryn Gilbert	1612 W. 15th St. Lawrence, KS 66044	2667 E. 58th Tulsa, OK 74105	Jan. 5-16
Kansas Beta Kansas State University	Becky Boyd	1819 Todd Road Manhattan, KS 66502	501 Pool Drive Norton, KS 67654	Aug. 13-18
Missouri Alpha Univ. of Missouri-Columbia	Kara Kessinger	511 E. Rollins Columbia, MO 65201	2917 Tomahawk Mission Hills, KS 66208	Aug. 20-24
Missouri Beta Washington University	Lisa Cruttenden	Women's Building Washington U. Box 1182 St. Louis, MO 63130	Frankden Orchard Barry, IL 62312	Aug. 22- Sept. 6
Missouri Gamma Drury College	Allison Adams	900 North Benton Springfield, MO 65802	Route 2, Box 60-A Nixa, MO 65714	Sept. 4-7
Nebraska Beta Univ. of Nebraska—Lincoln	Sally Lutz	426 N. 16th St. Lincoln, NE 68508	1807 Bramblewood Lane Fremont, NE 68025	Aug. 19-24

<i>Chapter & School</i>	<i>Chapter Membership Chairman</i>	<i>Chapter Address</i>	<i>Summer Address of Chapter Memb. Chrm.</i>	<i>Dates of Major Rush</i>
OMICRON PROVINCE				
Arkansas Alpha Univ. of Arkansas— Fayetteville	Lisa Hornibrook	502 W. Maple Fayetteville, AR 72701	603 Poinsetta Little Rock, AR 72205	Aug. 26— Sept. 1
Arkansas Beta Univ. of Arkansas— Little Rock	Rene Neblett	3117 South Taylor Little Rock, AR 72204	3117 S. Taylor Little Rock, AR 72204	Sept. 4-7
Oklahoma Alpha University of Oklahoma	Laurie Tyler	1701 Elm Norman, OK 73072	2135 E. 30th Place Tulsa, OK 74114	Aug. 14-20
Oklahoma Beta Oklahoma State University	Susie Miles	324 South Cleveland Stillwater, OK 74074	8130 S. Florence Pl. Tulsa, OK 74137	Aug. 13-19
PI PROVINCE				
Texas Alpha University of Texas	Alison Gaylord	2300 San Antonio Austin, TX 78705	2300 San Antonio Austin, TX 78705	Aug. 24-31
Texas Beta Southern Methodist Univ.	Kissy Butler	3101 Daniels Dallas, TX 75205	819 Briar Ridge Houston, TX 77057	Jan. 6-11
Texas Gamma Texas Tech University	Shannon Sims	Pi Beta Phi, TTU P.O. Box 4324 Tech Sta. Lubbock, TX 79406	701 N. Indiana, #612 Lubbock, TX 79415	Aug. 23-30
Texas Delta Texas Christian Univ.	Lisa Maureen Runnels	TCU Box 29704 Ft. Worth, TX 76129	5424 Jane Anne St. Ft. Worth, TX 76117	Aug. 21-26
Texas Epsilon North Texas State Univ.	Monica Ward	P.O. Box 13187, NT Station Denton, TX 76203	P.O. Box 7944, NT Sta. Denton, TX 76203	Aug. 24-27
Texas Zeta Baylor University	Amy Dykeman and Missy Yeary	P.O. Box 165, C.S.B. Baylor University Waco, TX 76703	1404 S. 12th Waco, TX 76706 907 Anastasia Ave. Coral Gables, FL 33134	Jan. 6-11
Texas Eta Texas A&M University	Marlene Kotzur	Drawer BL College Station, TX 77841	1301 Harvey Rd., #273 College Station, TX 77841	Aug. 25-30
RHO PROVINCE				
Colorado Alpha Univ. of Colorado—Boulder	Kendra Van Kirk	890 11th St. Boulder, CO 80302	6479 E. Maplewood Ave. Englewood, CO 80111	Aug. 25— Sept. 3
Colorado Gamma Colorado State University	Linda Hogan	625 West Lake St. Fort Collins, CO 80521	15098 E. Stanford Dr. Aurora, CO 80015	Aug. 26— Sept. 1
Colorado Delta Colorado School of Mines	Mary A. Graham	Thomas Hall Penthouse Apt. Golden, CO 80401	212 N. Ford Golden, CO 80401	Aug. 18-29
New Mexico Alpha University of New Mexico	Marlene Berube	1701 Mesa Vista NE Albuquerque, NM 87106	303-B Carlisle SE Albuquerque, NM 87106	Aug. 17-21
New Mexico Beta New Mexico State University	Lori House	P.O. Box 3134, UPB Las Cruces, NM 88003	4931 Kathryn Cir. SE Albuquerque, NM 87108	Aug. 20-25
Wyoming Alpha University of Wyoming	Wendy Schmick	Pi Beta Phi Fraternity Park Laramie, WY 82071	Route 1, Box 518 Torrington, WY 82240	Aug. 20-25
SIGMA PROVINCE				
Alberta Alpha Univ. of Alberta—Edmonton	Patricia Josephs	11012 85 Ave. Edmonton, AB T6G 0W6 CANADA	11012 85 Ave. Edmonton, AB T6G 0W6 CANADA	Sept. 14-19
Idaho Alpha University of Idaho	Lisa Hamric	507 Idaho Avenue Moscow, ID 83843	2175 Belmont Idaho Falls, ID 83401	Aug. 16-20
Montana Alpha Montana State Univ.	Margo Kober	1304 So. 5th Ave. Bozeman, MT 59715	R.R. 1 West Park City, MT 59063	Sept. 15-18
Washington Beta Washington State Univ.	Jennifer McBride	NE 825 Linden St. Pullman, WA 99163	5316 131st Ave. Ct. NE Sumner, WA 98390	Aug. 14-19

<i>Chapter & School</i>	<i>Chapter Membership Chairman</i>	<i>Chapter Address</i>	<i>Summer Address of Chapter Memb. Chrm.</i>	<i>Dates of Major Rush</i>
TAU PROVINCE				
Oregon Alpha University of Oregon	Jill Murray	1518 Kincaid St. Eugene, OR 97401	5675 SW Glenbrook Rd. Beaverton, OR 97007	Sept. 20-27
Oregon Beta Oregon State University	Ann Brock	2685 NW Taylor Corvallis, OR 97330	1328 34th Ave. NW Salem, OR 97304	Sept. 21-27
Oregon Gamma Willamette University	Leslie L. Dailey	900 State St. SE, Box H-230 Salem, OR 97301	P.O. Box 237 Gates, OR 97346	Aug. 25-28
Washington Alpha University of Washington	Amy Lutz	4548 17th NE Seattle, WA 98105	4548 17th NE Seattle, WA 98105	Sept. 18-24
Washington Gamma University of Puget Sound	Shaani Robideaux	UPS, Smith Hall Tacoma, WA 98416	S. 4529 Perry Spokane, WA 99223	Aug. 31- Sept. 7
UPSILON PROVINCE				
California Alpha Stanford University	Sally Lewerenz	P.O. Box 4342 Stanford, CA 94305	3963 Woodside Ct. Lafayette, CA 94549	April
California Beta Univ. of California— Berkeley	Lynn Northfield	2325 Piedmont Avenue Berkeley, CA 94704	154 Trellis Dr. San Rafael, CA 94903	Aug. 13-23
California Theta Univ. of California—Davis	Michelle Berkeland	445 Russell Blvd. Davis, CA 95616	3329 Nesta Drive San Jose, CA 95118	Sept. 13-19
California Iota Colony California State Univ.— Chico	Kathleen Hatfield	402 W. 8th St., P.O. Box 5475 Chico, CA 95928	11120 San Luis Rey Dr. Valley Center, CA 92082	Sept. 12-18
Nevada Alpha Univ. of Nevada—Reno	Kelly Damon	869 N. Sierra St. Reno, NV 89503	2725 Pioneer Drive Reno, NV 89509	Aug. 18-22
Utah Alpha University of Utah	Kerri Chitwood	1443 E. 100 South Salt Lake City, UT 84102	2250 Belaire Dr. Salt Lake City, UT 84109	Sept. 22-27
PHI PROVINCE				
Arizona Alpha University of Arizona	L. Amanda Lentz	1035 N. Mountain Ave. Tucson, AZ 85719	9201 E. 27th St. Tucson, AZ 85710	Aug. 16-25
Arizona Beta Arizona State University	Tricia Hastings	Box 171, ASU Palo Verde Main Tempe, AZ 85281	P.O. Box 1178 Tempe, AZ 85281	Aug. 10-16
California Gamma U. of Southern California	Tracey Bennett	667 West 28th St. Los Angeles, CA 90007	4357 Myrtle Ave. Long Beach, CA 90807	Jan.
California Delta U. of California—Los Angeles	Kathleen Self	700 Hilgard Los Angeles, CA 90024	3192 Blume Los Alamitos, CA 90720	Sept. 6-14
California Epsilon San Diego State University	Eileen Wadding	5080 College Place San Diego, CA 92115	6162 Mary Lane Drive San Diego, CA 92115	Aug. 16-22
California Zeta U. of California—Santa Barbara	Sheila Ward	763 Camino Pescadero Goleta, CA 93117	#6 Pyxie Lane San Carlos, CA 94070	Sept. 10-17
California Eta U. of California-Irvine	Jody Lynn Balloch	P.O. Box 149 Balboa Island, CA 92662	1834 E. Albion Santa Ana, CA 92701	Sept. 12-17

Alumnae Club Chairmen

FOR 1986-87 RUSHING SEASON

ALPHA PROVINCE

Hartford, CT—Mrs. Richard Kohlman, 52 Whitman Dr., Granby, CT 06035
Manchester Area, CT—Mrs. Edward M. Weiss, 323 Spring St., Manchester, CT 06040
New Haven, CT—Mrs. C. Wasykiel, 1222 Long Hill Rd., Cheshire, CT 06410
Southern Fairfield County, CT—Mrs. Howard Colwell, 32 Surrey Glen, Wilton, CT 06897

Eastern Maine—Mrs. Samuel Sezak, 4 Gilbert St., Box 12, Orono, ME 04473
Berkshire County, MA—Mary S. Smith, Route 49, Colonial Acres, Pittsfield, MA 01201
Bostonian, MA—Mary Custis Hart, 126 Westfield St., Westwood, MA 02090
Cape Cod, MA—Joyce Teir Hosford, P.O. Box 223, Barnstable, MA 02630
Greater Springfield, MA—Mrs. R. Zinnen, 45 Oxford Rd., Longmeadow, MA 01106

BETA PROVINCE

Albany, NY—Mrs. Jonathan Harvey, 38 Cameron Rd., Troy, NY 12180
Buffalo, NY—Rosemary Trimboli, 558 Paradise Rd., E. Amherst, NY 14051
Long Island-North Shore, NY—Mrs. Stephen Wasilchuk, 21 Capitol Hts. Rd., Oyster Bay, NY 11771
New York City, NY—Elizabeth Anslow, 275 W. 96th St., 20C, New York, NY 10025

Rochester, NY—Mrs. Barbara H. Stoutz, 11 Falcon Lane West, Fairport, NY 14450
Schenectady, NY—Mrs. Alan Fairbanks, 5 Hollywood Dr., Burnt Hills, NY 12027
Syracuse, NY—Susan K. Riley, 7481 Elmcrest Rd., Liverpool, NY 13088
Westchester County, NY—Phyllis Dahl Zekauskas, Spring Valley Rd., Ossining, NY 10562

GAMMA PROVINCE

Wilmington, DE—Mrs. C. Beale, 6 Pagoda Ln., Newark, DE 19711
Bergen County, NJ—Mary A. Williamson, 15 Beechwood Rd., Ho-Ho-Kus, NJ 07423
Jersey Shore, NJ—Dawn Bock, 18 Winding River Dr., Toms River, NJ 08753
Northern New Jersey—Mrs. Ralph D. Johnson, 125 Sunset Dr., Chatham, NJ 07928
Bucks & Montgomery Counties, PA—Mrs. G. Tutwiler, 60 Merry Dell Dr., Churchville, PA 18966
Central Pennsylvania—Mrs. Harry V. Rose, 140 S. 2nd St., Lewisburg, PA 17837

Harrisburg-Carlisle, PA—Mrs. Charles E. Jacobs, 352 Willow Ave., Camp Hill, PA 17011
Philadelphia-Main Line, PA—Mrs. Lawrence Alderberger, 412 N. Wayne Ave., #105, Wayne, PA 19087
Pittsburgh South Hills, PA—Mrs. G. L. Cordis, 81 Lambeth Dr., Pittsburgh, PA 15241
Pittsburgh North, PA—Mrs. Walter M. Clevensine, 724 Olive St., Pittsburgh, PA 15237

DELTA PROVINCE

Washington, D.C.—Mrs. David A. Blair, 7212 Ridgewood Ave., Chevy Chase, MD 20815
Baltimore, MD—Mrs. John A. Harter, 8432 C Charles Valley Ct., Towson, MD 21204
Chesapeake, MD—Mrs. Richard Murray, 328 Stonehouse Dr., Severna Park, MD 21146
Maryland-D.C. Suburban—Mrs. Ronald Whitney, 611 Smallwood Rd., Rockville, MD 20850
Bristol, VA-TN (Pi Phi Pocket)—Louise Bowdoin, 501 Meadow Dr., Bristol, VA 24201
Charlottesville, VA—Mrs. R. M. MacLeod, 1335 Rugby Rd., Charlottesville, VA 22903
Hampton Roads, VA—Mrs. William A. Espich, 16 Langhorne Rd., Newport News, VA 23606
Norfolk, VA—Jennifer L. Staples, 1502 Meads Rd., Norfolk, VA 23505

Northern Virginia—Mrs. Thomas C. Johnson, 3041 Talking Rock Dr., Fairfax, VA 22031
Richmond, VA—Mrs. Ronald E. Kelly, 2301 Conte Dr., Midlothian, VA 23113
Roanoke Valley, VA—Mrs. W. B. Bales, 4868 Deerfield Rd., Roanoke, VA 24014
Williamsburg, VA—Mrs. R. A. Stoddard, 186 The Maine, Williamsburg, VA 23185
Charleston, WV—Mrs. James S. Dobbs, 5 Birch Tree Ln., Charleston, WV 25314
Clarksburg, WV—Mrs. James Sparks, Rt. 3, Box 66 E, Bridgeport, WV 26330
Morgantown, WV—Krista King Mendelson, 124 Morgan Dr., Morgantown, WV 26505
Wheeling, WV-Ohio Valley—Mrs. Charles T. Moore, 24 Maple Ave., Wheeling, WV 26003

EPSILON PROVINCE

Athens, GA—Ann Fowler, 125 Mal Bay Road, Athens, GA 30606
Atlanta, GA—Mrs. Robert Garner, 1980 N. Akin Dr. NE, Atlanta, GA 30345
Chattahoochee, GA—Theresa N. Wilkinson, 3853 Vinyard Way, Marietta, GA 30062
Mid-Georgia—Jane Krumrine, 3876 Northside Dr., Box 464, Macon, GA 31204
Charlotte, NC—Mrs. J. W. Recce, 3318 Sunnybrook Dr., Charlotte, NC 28210

Sandhills of NC—Mrs. Robert N. Mathews, 1178 Highland Dr., Whispering Pines, NC 28327
Columbia, SC—Eve Anderson, 1520 Senate St., #195, Columbia, SC 29201
Greater Charleston Area, SC—Mrs. J. D. Switzer, 675 Ayers Dr., Charleston, SC 29412
Greenville, SC—Mrs. Ann Mullen, 106 Botany Rd., Greenville, SC 29615

ZETA NORTH PROVINCE

Auburn-Opelika, AL—Mrs. M. G. Brinkley, 575 E. University Dr., Auburn, AL 36830
Birmingham, AL—Mrs. James K. Jowers, 831 Riverchase Parkway, Birmingham, AL 35244
Huntsville, AL—Mrs. Marvin Shaw, 7602 Chadwell Rd., Huntsville, AL 35802
Mobile, AL—Mrs. Lenore G. Johnston, 2713 Perin Ct., Mobile, AL 36609
Montgomery, AL—Paige Newman Sullivan, 329-B Cloverdale Rd., Montgomery, AL 36104
Tuscaloosa, AL—Dianna Flemming, 2218 Yorktown Dr., Tuscaloosa, AL 35406
Daytona-Ormond Beach, FL—Mrs. Janie Myers Johnston, 4 Springwood Tr., Ormond Beach, FL 32074

DeLand, FL—Mrs. J. F. McCallum, 1600 E. Minnesota, DeLand, FL 32724
Ft. Walton Beach, FL (Pi Phi Pocket)—Betsy Hanson, 409 Slash Pine Ct., Ft. Walton Beach, FL 32548
Jacksonville, FL—Mary Beth Stephenson, 445 Monument Rd., Apt. 915, Jacksonville, FL 32211
Orlando-Winter Park, FL—Karen Kay Clayton, 1701 Lee Road, #M-430, Winter Park, FL 32789
Pensacola, FL—Mrs. Ashton Hayward, 2380 Hallmark Dr., Pensacola, FL 32503
Tallahassee, FL—Mrs. James Earp, 2082 E. Park, Tallahassee, FL 32301

ZETA SOUTH PROVINCE

Brevard County, FL—Jan Wilkerson, 27 Indian St., Merritt Island, FL 32952
Clearwater, FL—Mrs. John K. McLellan, 455 Holly Hill Road, Oldsmar, FL 33557
Ft. Lauderdale, FL—Margaret Jelstrom, 625 12th St. SW, Ft. Lauderdale, FL 33315
Hollywood, FL (Pi Phi Pocket)—Mrs. Bruce Johns, 414 S. 57th Terrace, Hollywood, FL 33023
Miami, FL—Mrs. David Shoaf, 1516 NE 104 St., Miami Shores, FL 33138
Naples, FL—Mrs. J. C. Davis, 9051 Gulf Shore Dr., Vanderbilt Beach, FL 33963
Palm Beach, FL—Mrs. J. A. Porter, 147 Turtle Creek Dr., Jupiter, FL 33458

Port Charlotte, FL (Pi Phi Pocket)—Mary Jeanne Ross Ritchey, 139 Danforth Dr., Charlotte Harbor, FL 33950
St. Petersburg, FL—Mrs. W. M. Michaels, 1640 Fairway Ave. So., St. Petersburg, FL 33712
Sarasota, FL—Mrs. Jack Windt, 222 Littlepond Ln., Sarasota, FL 34242
Southwest, FL—Mrs. Allan F. Decker, 1096 N. Town & River Dr., Ft. Meyers, FL 33907
Tampa, FL—Mrs. Natalie McClain, 3317 W. Wyoming Cir., Tampa, FL 33611 AND
Mrs. Barbara Hendry, 86 Bahama Cir., Tampa, FL 33606

ETA PROVINCE

Ann Arbor, MI—Sally Jo Kleinschmidt, 712 W. Huron, #302, Ann Arbor, MI 48103
Albion, MI—Mrs. Ernest Fierke, 821 Irwin Ave., Albion, MI 49224
Bloomfield Hills, MI—Mrs. Richard G. Post, 2999 Pine Hill Dr., Troy, MI 48098
Detroit-West Suburban, MI—Thelma Sim, 38552 Southfarm Ln., Northville, MI 48167
Grand Rapids, MI—Nancy Scott, 1555 Mackinaw Rd. SE, Grand Rapids, MI 49506
Grosse Pointe, MI—Sally Rosberg, 3921 Three Mile, Detroit, MI 48224

Jackson, MI—Mrs. J. B. Ross, 2940 Pheasant Run, Apt. G, Jackson, MI 49202
Lansing-East Lansing, MI—Mrs. J. Dunn, 1127 Farwood, E. Lansing, MI 48823
North Woodward, MI—Jean H. Clark, 32540 Old Post Rd., Birmingham, MI 48010
Traverse Bay Area, MI—Mrs. T. L. Moore, 126 Wilson Rd., Traverse City, MI 49684
Toronto, ON Canada—Nicola Robbie, 16 Cornish Rd., Toronto, ON M4T 2E2

THETA PROVINCE

Anderson, IN—Mrs. J. L. Wessar, 37 Colony Rd., Anderson, IN 46011
Bloomington, IN—Mrs. James Topolus, 840 Woodcrest, Bloomington, IN 47401
Columbus, IN—Mrs. Charles Watson, 4241 N. Riverside Dr., Columbus, IN 47203
Elkhart County, IN—Mrs. Terrance Brennan, 1661 Brookwood Dr., Elkhart, IN 46514
Fort Wayne, IN—Mrs. Thomas Kent, 6418 Bennington, Ft. Wayne, IN 46815
Franklin, IN—Mrs. John C. Snyder, R.R. #1, Box 284, Franklin, IN 46131
Greencastle, IN (Pi Phi Pocket)—Mrs. Keith A. Gossard, 800 Sherwood Dr., Greencastle, IN 46135
Hammond Area, IN—Mrs. Rick Rybicki, 9016 Grace St., Highland, IN 46322
Indianapolis, IN—Mrs. R. Swinehart, 12304 Windsor Dr., Carmel, IN 46032

Indianapolis South Suburban—Mrs. Robert A. Bowles, 6125 Bryan Dr., Indianapolis, IN 46227
Kokomo, IN—Mrs. David Massey, 906 W. Superior St., Kokomo, IN 46901
Lafayette, IN—Alice Arthur, 2710 Covington St., West Lafayette, IN 47906
Michiana, IN—Barbara Schutz Kuhny, 2929 Sunnymede, South Bend, IN 46637
Muncie, IN—Mrs. Larry Helms, 3303 N. Tillotson, Muncie, IN 47304
Richmond, IN—Mrs. Joseph Zore, 14 Parkway Lane, Richmond, IN 47374
Southeastern Indiana—Mrs. N. R. Swarts, 1210 N. Harrison, Rushville, IN 46173
Southlake, IN—Mrs. James Moody, 911 Lake George Dr., Hobart, IN 46342
Valparaiso, IN—Mrs. John Evans, 203 Oakridge, Valparaiso, IN 46383

IOTA PROVINCE

Akron, OH—Mrs. Bobbie Thorpe, 571 Megglin, Akron, OH 44303
Athens, OH—Mrs. Virginia Franklin, 62½ Elmwood Place, Athens, OH 45701
Canton, OH—Mrs. David Meek, 307 Gaslight Circle SE, North Canton, OH 44720
Cincinnati, OH—Linda E. Zepp, 10166 Winstead Ln., Cincinnati, OH 45231
Cleveland East, OH—Margaret P. Anderson, 5240 Maple Springs Dr., Chagrin Falls, OH 44022
Cleveland West, OH—Suzanne Rogers, 4 Chippenham Court, Rocky River, OH 44116
Columbus, OH—Mrs. Theodore A. Brown, 110 Nob Hill Dr. South, Columbus, OH 43230

Dayton, OH—Mrs. Gus Battan, 2663 Wood Bluff Lane, Spring Valley, OH 45405
Delaware, OH—Mrs. Jan Larson, 375 Hickory Lane, Delaware, OH 43015
Hudson, OH—Mrs. Keith Dixon, 3007 Aurora Rd., Hudson, OH 44236
Newark-Granville, OH—Sally Berman, 96 Carmarthen Way, Granville, OH 43023
Portsmouth, OH—Mrs. Cyrus Kahl, 2014 Franklin Blvd., Portsmouth, OH 45662
Springfield, OH—Miss Barbara Scroggy, 2430 Red Coach, Springfield, OH 45503
Toledo, OH—Miss Karen Gunther, 1956 West Alexis Road, #402, Toledo, OH 43613

KAPPA PROVINCE

Eastern Kentucky—Deborah A. Van Arsdell, 2000 Hillcrest Manor, #G-1, Winchester, KY 40391
Lexington, KY—Lisa Slaten, 184 Park, #8, Lexington, KY 40508
Louisville, KY—Mrs. G. G. Maier, 6305 Glenhill Rd., Louisville, KY 40222
Owensboro, KY (Pi Phi Pocket)—Mrs. E. G. Hedges, 2518 Mayfair Dr., Owensboro, KY 42301

Chattanooga, TN—Miss Nancy A. Nolan, 4363 Montview Dr. #B, Chattanooga, TN 37411
Knoxville, TN—Mrs. R. D. Seagren, 8001 Cortland Dr., Knoxville, TN 37909
Little Pigeon, TN—Mrs. Jack Henry, 411 Oak Drive, Sevierville, TN 37862
Nashville, TN—Mrs. Robert Durrett, 6005 Jocelyn Hollow Rd., Nashville, TN 37205

LAMBDA PROVINCE

Alexandria, LA—Mrs. Peggy B. Smith, 3313 Parkway Dr., Alexandria, LA 71301
Baton Rouge, LA—Mrs. Keith Jones, 1033 Woodstone, Baton Rouge, LA 70816
Lafayette, LA—Sally B. Herpin, 214 Woodbluff Dr., Lafayette, LA 70503
Lake Charles, LA—Mrs. Brent Lumpkin, 3600 Holly Hill Rd., Lake Charles, LA 70605
Louisiana North Shore—Mrs. Joseph R. Gholston, 209 Cottonwood Lane, Mandeville, LA 70448
Monroe, LA—Loretta Rivers, 1310 Forsythe Ave., Monroe, LA 71201
New Orleans, LA—Mrs. Jon B. Roth, 1838 State St., New Orleans, LA 70118
Shreveport, LA—Mrs. Eugene A. Richardson, 823 Delaware St., Shreveport, LA 71106

Hattiesburg, MS—Pat Robertson, 713 Camp St., Hattiesburg, MS 39401
Jackson, MS—Mrs. Marcial Forester, 1020 Cumberland Rd., Brandon, MS 39042
Meridian, MS—Mrs. A. D. Pool, 3704 49th Ct., Meridian, MS 39301
Northeast Mississippi—Mrs. David Orman, 18 Quail Creek, Tupelo, MS 38801
University-Oxford, MS—Patricia Smith Sogen, Four LaRhonda Dr., Oxford, MS 38655
Vicksburg, MS (Pi Phi Pocket)—Mrs. C. C. Collins, 325 Goodrum Rd., Vicksburg, MS 39180
Memphis, TN—Mrs. Steve Hubbard, 2776 Stage Park Dr., Memphis, TN 38134

MU PROVINCE NORTH

- Arlington Heights, IL—Mrs. Robert K. Hall, 769 S. Belmont Lane, Arlington Heights, IL 60005
Chicago South Suburban, IL—Mrs. T. V. Williams, 2325 Carroll Parkway, Flossmoor, IL 60422
Chicago West Suburban, IL—(NO INFORMATION AVAILABLE FOR CHICAGO GIRLS) Mrs. George Speir, 327 S. Catherine, LaGrange, IL 60525
DuPage County, IL—Mrs. Richard D. Warfel, 760 Forest, Glen Ellyn, IL 60137
Fox River Valley, IL—Mrs. Mike Ochenschlager, 2371 Taliesin Dr., Aurora, IL 60506
Hinsdale Township, IL—Mrs. Richard M. Held, 1130 Oak Hill Rd., Downers Grove, IL 60515 AND Mrs. R. B. House, 6S624 Millcreek Ln., Naperville, IL 60540
Lake County, IL—Mrs. Bruce A. Cerling, 366 Birkdale Rd., Lake Bluff, IL 60044 (Lake Forest-Lake Bluff) Mrs. Edward Davis, 106 E. Woodland Rd., Lake Bluff, IL 60044
Lake Shore, IL—Mrs. George Rosic, 2239 Forestview, Evanston, IL 60201
Milton Township, IL—Marianne Herriot, 1108 E. Elm, Wheaton, IL 60187
North Shore, IL—(New Trier H.S.) Mrs. J. W. Bradbury, 2206 Elmwood, Wilmette, IL 60091 AND (Evanston Township H.S.) Mrs. Robert Heiberger, 2536 Marcy, Evanston, IL 60201
Oak Park-River Forest, IL—Mrs. Jonathan Gilbert, 642 Belleforte, Oak Park, IL 60302
Park Ridge-DesPlaines, IL—Mrs. F. T. Wiggins, 438 Meacham, Park Ridge, IL 60068 AND Mrs. Max Liggett, 587 Webford Ave., Des Plaines, IL 60016
Rockford, IL—Judy Holder, 3235 Andover Dr., Rockford, IL 61111

MU PROVINCE SOUTH

- Alton-Edwardsville, IL—Mrs. Fred Tiemann, 1802 Arrowhead Ln., Godfrey, IL 62035 AND Mrs. Larry Hepler, 1239 St. Louis, Edwardsville, IL 62025
Avon-Bushnell, IL—Ilene Lawson, 931 Crafford St., Bushnell, IL 61422 AND Martha Davis, 600 E. Wood St., Avon, IL 61415
Bloomington-Normal, IL—Mrs. Robert Kennett, 2002 E. Washington St., Bloomington, IL 61701
Champaign-Urbana, IL—Jane Summers, 2112 Byrnebruk, Champaign, IL 61820
Decatur, IL—Mrs. Robert Grohne, 3077 Fitzgerald Rd., Decatur, IL 62521
Galesburg, IL—Mrs. George Burgland, 1441 N. Prairie St., Galesburg, IL 61401
Monmouth, IL—Mrs. C. C. Stanton, 802 N. 9½ St., Monmouth, IL 61462
Peoria, IL—Laura Sue Wilson, 4315 N. University, Peoria, IL 61614
Quad-City, IA—Mrs. Michael Coryn, 3296 Johnathan Ave., Bettendorf, IA 52722
Quincy, IL—Mrs. Eugene Hutter, 2307 Jersey, Quincy, IL 62301
Springfield, IL—Mrs. Alan Stutz, 1301 Bates Ave., Springfield, IL 62704

NU PROVINCE NORTH

- Winnipeg, MB—Donna Frend, Box 11, GRP112C, RR1, Winnipeg, MAN R3C 2E4
Minneapolis, MN—Wynn Meeker, 4800 Wilford Way, Edina, MN 55434; Elaine Regan, 10049 Irwin Rd., Bloomington, MN 55437; Sharol Kaufman, 2960 Tonkaha Dr., Wayzata, MN 55391 AND Judy Tanner, 5105 Mirror Lake Dr., Edina, MN 55436
St. Paul, MN—Ellie Butler, 221 Wildwood, Birchwood, MN 65110
Greater Grand Forks, ND—Carol Messmer, 2905 Cherry St., Grand Forks, ND 58201
Black Hills, SD—Mrs. Michael O'Connor, 4912 Breckenridge Ct., Rapid City, SD 57702
Sioux Falls, SD—Grace Kolb, R.R. 3, Box 121, Sioux Falls, SD 57106
Vermillion, SD—Mrs. Mel Heer, 915 E. Main, Vermillion, SD 57069
Beloit, WI—Mrs. Betty Daniel, 2128 E. Ridge, Beloit, WI 53511
Madison, WI—Mrs. William R. Winter, Jr., 6009 Driftwood Ave., Madison, WI 53705
Milwaukee, WI—Mrs. James Casper, 15045 Phoenix Ave., Brookfield, WI 53005

NU PROVINCE SOUTH

- Ames, IA—Jan Netusil, 1817 Roosevelt, Ames, IA 50010
Cedar Rapids, IA—Mrs. George Huebner, 3609 Heatheridge Dr. NE, Cedar Rapids, IA 52402
Council Bluffs, IA—Mrs. R. J. Andersen, 1460 Indian Hills Rd., Council Bluffs, IA 51501
Des Moines, IA—Sue Amend & Chris Maurer, 849 40th St., Des Moines, IA 50265
Indianola, IA—Mrs. D. R. Downing, 1801 Country Club Rd., Indianola, IA 50125
Iowa City, IA—Ms. Karlen Kiger, 138 Highland Dr., Iowa City, IA 52240
Mt. Pleasant, IA—Mrs. Richard Garrels, R.R. 1, Mt. Pleasant, IA 52641
Sioux City, IA—Mrs. M. Rice, 2300 Indian Hills, 2-202, Sioux City, IA 51104

XI PROVINCE

- Hays, KS (Pi Phi Pocket)—Barbara Ruliffson, 311 Skyline Ct., Hays, KS 67601
Hutchinson, KS—Mrs. R. A. Edwards, 110 W 29, Hutchinson, KS 67502
Kansas City, KS—Mary Lynn Rogers Holbrook, 2005 Washington Blvd., Kansas City, KS 66102
Lawrence, KS—Mrs. Win Campbell, 513 Lawrence Ave, Lawrence, KS 66044 AND Mrs. Bill Shunk, 2722 Missouri, Lawrence, KS 66044
Manhattan, KS—Amy Renz, 3408 Chimney Rock Rd., Manhattan, KS 66502
Topeka, KS—Mrs. Patrick Hubbell, 2028 SW Wildwood Lane, Topeka, KS 66611
Wichita, KS—Margaret C. Houston, 20 Lakeside, Wichita, KS 67207; Bunny Broeckelman, 10421 Bartlett, Wichita, KS 67212 (KSU) AND Gina J. McRae, 623 N. Broadmoor, Wichita, KS 67206 (KU)
Columbia, MO—Jan McGregor Cox, R #3, Columbia, MO 65203
Jefferson City, MO—Mrs. Cyril Hendricks, 401 Oak Valley Ct., Jefferson City, MO 65101
Kansas City, MO—Shawnee Mission, KS—Mrs. William H. Tyler, 3216 W. 69th St., Mission Hills, KS 66208 (Out of State, Summer) Mrs. James E. Carnes, 5935 Sunrise Dr., Shawnee Mission, KS 66205 (Out of State, Winter) Mrs. Phil M. Cortmell, Jr., 6535 Sagamore, Shawnee Mission, KS 66208
St. Joseph, MO—Mrs. R. E. Douglass, 1418 N. 26th, St. Joseph, MO 64506
St. Louis, MO—Mrs. Richard E. Carlson, 2229 Ridgley Woods Dr., Chesterfield, MO 63017
Springfield, MO—Mrs. William C. Johnson, 840 So. Weller, Springfield, MO 65802
Lincoln, NE—Mrs. Robert C. Dawson, 3401 South 31st St., Lincoln, NE 68502
Omaha, NE—Mrs. Ira A. Hughey, 404 Martin Drive N, Bellevue, NE 68005

OMICRON PROVINCE EAST

- Eastern Arkansas—Floye Carnathen, 36 Highland Pk., Helena, AR 72342
Fayetteville, AR—Jamie Holiman, 234 Baxter, Fayetteville, AR 72701
Fort Smith, AR—Ronda Reider, 3229 So. Cliff Dr., Ft. Smith, AR 72903
Hot Springs, AR—Mrs. Eldon D. Cooley, 701 Oak St., Hot Springs National Park, AR 71901
Little Red River, AR (Pi Phi Pocket)—Mrs. Dale Denman, Rt. 2, Box 506A, Heber Springs, AR 72543
Little Rock, AR—Marjorie Tedford, 5607 Hawthorne Rd., Little Rock, AR 72207 AND Rebecca Bailey, 2112 Country Club, Little Rock, AR 72207 AND Anna Harper, 4321 "B" St., Little Rock, AR 72205
Northeast Arkansas—Mrs. Kirk Carter, 429 South East, Forrest City, AR 72335
Osceola-Blytheville, AR—Mrs. Scott Fergus, 6 Linda Sue, Osceola, AR 72370
Texarkana, AR-TX—Ann Hathoot, Rt. 3 Box 491X, Texarkana, TX 75503

OMICRON PROVINCE WEST

Ada, OK (Pi Phi Pocket)—Mrs. Gordon Deen, 10105 S. Constant, Ada, OK 74820
Ardmore, OK—Mrs. Eddie Gillespie, 2205 Wimbledon, Ardmore, OK 73401
Bartlesville, OK—Jamie Kane, Rt. 1, Box 325, Ochleta, OK 74051
Clinton-Weatherford, OK—Mrs. Randy Meacham, 1225 Camelot, Clinton, OK 73601
Duncan, OK—Mrs. R. E. Dixon, 1102 Harville Rd., Duncan, OK 73533
Edmond, OK—Mrs. Milton Farley, 1900 Timber Wolf, Edmond, OK 73034
Enid, OK—Mary Henneke, 4022 Shenandoah, Enid, OK 73703
Lawton-Ft. Sill, OK—Sue Wigginton, 342 North 35th, Lawton, OK 73505
Midwest City, OK (Pi Phi Pocket)—Mrs. Jerry Long, 3420 N. Glenhaven, Midwest City, OK 73110

Muskogee, OK—Mrs. Paul Rowsey, Jr., 4101 High Oaks, Muskogee, OK 74401
Norman, OK—Mrs. Michael Hobby, 920 Wilson, Norman, OK 73069
Oklahoma City, OK—Mrs. Kent Williams, 1123 Huntington, Oklahoma City, OK 73116
Paul's Valley, OK—Mrs. Robert T. Rennie, Box 396, Paul's Valley, OK 73075
Ponca City-Kay County, OK—Kathleen Thomas, 416 N. 9th, Ponca City, OK 74601
Sapulpa, OK (Pi Phi Pocket)—Mrs. Bill Seay, P.O. Box 650, Sapulpa, OK 74066
South Eastern Oklahoma—Martha Manahan, 907 Tenth St., Durant, OK 74701
Stillwater, OK—Susan Synar Griffith, 4920 S. Cottontail Lane, Stillwater, OK 74074
Tulsa, OK—Jayne Ann Mobley Holmes, 7404 E. 6th Pl., Tulsa, OK 74133

PI PROVINCE EAST

Bay Area, TX—Mrs. Thomas Saunders, 2317 Colonial Ct. South, League City, TX 77573
Beaumont, TX—Mrs. Roane Ruddy, 650 Sue Ln., Beaumont, TX 77706
Brazos Valley, TX—Mrs. Edsel J. Burkhardt, 1626 Oakview, Bryan, TX 77802
Conroe-Huntsville, TX—Mrs. Royal Hagerty, 7 Tanglebrush Dr., The Woodlands, TX 77381
Cypress Creek-NW Houston, TX—Mrs. Lee Daniel III, 8919 Tranquil Park Dr., Spring, TX 77379
East Fort Bend, TX—Mrs. W. Owen Irish, 3106 Robinson Rd., Missouri City, TX 77459
East Texas—Mrs. Paul Oberthier, P.O. Box 7514, Longview, TX 75607

Galveston, TX—Miss Stevie Jo Brown, 7052 Holiday Dr., Galveston, TX 77550
Houston, TX—Mrs. C. Richard Stasney, 3251 Del Monte, Houston, TX 77019
Katy, TX—Mrs. Fred S. Gordon, 18134 Spellbrook, Houston, TX 77084
Lake Jackson, TX (Pi Phi Pocket)—Mrs. Richard Hansen, 106 Begonia, Lake Jackson, TX 77566
Lufkin, TX—Mrs. Jack Hicks, 906 Woodland, Lufkin, TX 75901
Marshall, TX—Mrs. L. M. Planchard, 402 Yates, Marshall, TX 75670
Paris, TX (Pi Phi Pocket)—Mrs. Tom Cobb, Jr., Route 7, Box 156, Paris, TX 75460
Tyler, TX—Mrs. John Heines, 612 Tremont, Tyler, TX 75701

PI PROVINCE NORTH

Abilene, TX—Mrs. Scott Bishop, 1317 Sayles, Abilene, TX 79602
Amarillo, TX—Terry B. Hill, 2204 Julian Blvd., Amarillo, TX 79102
Arlington-Mid Cities, TX—Mrs. A. Craig Barton, 415 River Valley Ct., Arlington, TX 76006
Breckenridge, TX (Pi Phi Pocket)—Mrs. David Clark, 43 Chaparral Trail, Breckenridge, TX 76024
Carrollton-Farmers Branch, TX (Pi Phi Pocket)—Mrs. Judy Cargill, 3221 Rolling Knoll, Dallas, TX 75234
Dallas, TX—Mrs. James R. Rodgers, Park Plaza #302, 4500 Roland Ave., Dallas, TX 75219
Denton, TX—Mrs. Don Holt, 2110 Emerson Circle, Denton, TX 76201

Fort Worth, TX—Mrs. Homer Price, 1409 Thomas Place, Fort Worth, TX 76107
Garland, TX—Mrs. Cliff Mowery, 906 Carroll Dr., Garland, TX 75041
Graham, TX (Pi Phi Pocket)—Mrs. Douglas A. Stroud, 718 Kentucky, Graham, TX 76046
Lubbock, TX—Lynne Duncan, 8629 Jordan, Lubbock, TX 79423
Pampa, TX (Pi Phi Pocket)—Mrs. Doug Carmichael, 2229 Charles, Pampa, TX 79065
Richardson-Plano, TX—Mrs. Richard Marricle, 2228 Covington Lane, Plano, TX 75023
Sherman-Denison, TX—Mrs. Curry Vogelsang, 1705 Crescent Dr., Sherman, TX 75090
Waco, TX—Mrs. Ross Reagan, 804 Cross Bow, Waco, TX 76708
Wichita Falls, TX—Pam Midgett, 1917 Victory, Wichita Falls, TX 76301

PI PROVINCE SOUTH

Austin, TX—Mrs. Don M. Browning, 1103 Belmont Parkway, Austin, TX 78703
Cameron-Willacy, TX—Mrs. Julie Uhlhorn, Rt. 1, Box 360, San Benito, TX 78586
Corpus Christi, TX—Mrs. Mark Layton, 201 Amistad, Corpus Christi, TX 78404
El Paso, TX—Mrs. Frank Feuille, 912 Cherry Hill, El Paso, TX 79912
Hidalgo County, TX—Billie Heller Swanson, 220 Toronto, #47, McAllen, TX 78503
Hill Country, TX—Mrs. L. A. Williams, Jr., Hunt Star Rt., Box 206, Ingram, TX 78025
Mexico City, Mexico—Mrs. Antonio Del Rosal, Sierra Ventana 515, Lomas, 11000 Mexico, D.F.

Midland, TX—Mrs. Don Carlton, 1301 Davenport, Midland, TX 79705
Odessa, TX—Carolyn Quillen, 1525 Sandalwood, Odessa, TX 79762
San Angelo, TX—Mrs. Sam Edwards, 324 S. Jefferson, San Angelo, TX 76901
San Antonio, TX—Mrs. H. S. Affleck, 701 Grandview, San Antonio, TX 78209
Victoria, TX—Mrs. W. H. Jenkins, Jr., 2802 Loma Vista, Victoria, TX 77901

RHO PROVINCE

Boulder, CO—Mrs. W. D. Dowd, Jr., 7455 Park Lane Road, Longmont, CO 80501
Colorado Springs, CO—Mrs. David Nixon, 2610 W. Serendipity Cir. #235, Colorado Springs, CO 80917
Denver, CO—Mrs. Richard R. Olson, 7412 S. Albion St., Littleton, CO 80122
Evergreen, CO—Mrs. F. A. Fry, P.O. Box 944, Evergreen, CO 80439
Fort Collins, CO—Melanie Smyth, 542 S. Summit View, Ft. Collins, CO 80524
Jefferson County, CO—Diane Bellegeer, c/o Lorna Nelson, 6999 Estes Dr., Arvada, CO 80004

Pueblo, CO—Mrs. D. Henrikson, 2029 Elizabeth, Pueblo, CO 81003
Albuquerque, NM—Jeannie Hines, 3525 California NE, Albuquerque, NM 87112
Las Cruces, NM—Jennifer D. Lawson, 3057 Las Placitas, Las Cruces, NM 88001
Roswell, NM—Becky Joyce, 709 N. Kansas, Roswell, NM 88201
Casper, WY—Gaye Evans, 1105 Waterford, Casper, WY 82609
Cheyenne, WY—Mrs. Doug Brunner, 503 Princeton Ln., Cheyenne, WY 82009
Laramie, WY—Mrs. J. Cleveland, 1261 N. 17th Ave., Laramie, WY 82070

SIGMA PROVINCE

Calgary, AB Canada—Mrs. Earle Harris, 3842 1A St. SW, Calgary, AB T25 1R5
Edmonton, AB Canada—Peggy Hutchinson, 7119-94 Ave., Edmonton, AB T6B 0Y3
Boise, ID—Jodi Bergeson, 204 Village Ln., Boise, ID 83702
Bozeman, MT—Mrs. James Laird, P.O. Box 1648, Bozeman, MT 59715

Spokane, WA—Mrs. Robert Engel, E. 1226 Christmas Tree Lane, Spokane, WA 99203
Walla Walla, WA—Cindy Widmer, Rt. 3, Box 65D, Milton-Freewater, OR 97862
Yakima, WA—Mrs. Thomas O'Brien, 721 S. 32nd Ave., Yakima, WA 98902

TAU PROVINCE

- Anchorage, AK—Mrs. Charles Bertholf, 1361 Hillcrest Dr., #104, Anchorage, AK 99503
Vancouver, BC Canada—Mrs. T. H. Smith, 4468 Marine Drive, West Vancouver, BC V7W 2Y3 Canada
Corvallis, OR—Mrs. Gene Kiel, 3339 Firwood Dr., Corvallis, OR 97330
Eugene, OR—Melinda Martin, 3936 Spring Blvd., Eugene, OR 97405
Lake Oswego-Dunthorpe, OR—Ann J. Campbell, 2600 Delwood Dr., Lake Oswego, OR 97034
Portland, OR—Mary C. Thompson, 23317 NE105th, Vancouver, WA 98662
Salem, OR—Mrs. James Litchfield, 1865 Rio Vista Way S., Salem, OR 97302
Bellevue-Eastside, OR—Mrs. Lee A. Thorson, 8829 Juanita Dr. NE, Kirkland, WA 98033
Bremerton-Kitsap County, WA (Pi Phi Pocket)—Mrs. Jack C. Coleman, 2621 Fircrest Pl. S.E., Port Orchard, WA 98366
Kent-Auburn, WA—Mrs. R. L. Johnson, 18916 SE 440th, Enumclaw, WA 98022
Mount Baker, WA (Pi Phi Pocket)—Mrs. Pam Van Selus, 3709 Trumpeter Ct., Mt. Vernon, WA 98273
Olympia, WA—Nancy Elliott, 5806 Athens Beach Dr. NW, Olympia, WA 98502
Seattle, WA—Mrs. Raymond McFarland, 4803 N.E. 75th St., Seattle, WA 98115
Tacoma, WA—Mrs. Jack Knapp, 8937 51st St. W., Tacoma, WA 98467
Wenatchee, WA—Kathleen Waslenko, 1518 1st, Wenatchee, WA 98801

UPSILON PROVINCE

- Berkeley-East Bay, CA—Mrs. Kirby West, 1000 Longridge, Oakland, CA 94610
Central San Joaquin Valley, CA—Mrs. D. Lorenz, 2255 Huntsman, Selma, CA 93662
Chico, CA (Pi Phi Pocket)—Mrs. Betty Merlo, 19 Pebblewood Commons, Chico, CA 95926
Contra Costa, CA—Vickie Graham Robinson, 142 Zander Dr., Orinda, CA 94563
Marin County, CA—Mrs. Roger McGee, 113 Harn Court, Tiburon, CA 94920
Monterey Peninsula, CA—Patricia Kelley Troutman, 966 Coral Dr., Pebble Beach, CA 93953
Palo Alto, CA—Mrs. John H. Barnet, #2 Robert S. Dr., Menlo Park, CA 94025
Sacramento, CA—Miss Victoria VanMaren, 7035 VanMaren Lane, Citrus Heights, CA 95610
San Francisco, CA—Karen Minsker, 4000 22nd St., San Francisco, CA 94114
San Jose, CA—Mrs. S. J. Gummertsall, 251 Old Adobe Rd., Los Gatos, CA 95030
San Mateo, CA—Mrs. J. Brawner, 303 Ascot Rd., Hillsborough, CA 94010
Stanislaus County, CA—Leslie McAdams, 1006 Ashford Ct., Modesto, CA 95350
Stockton, CA—Mrs. H. M. Shea, 1601 W. Lincoln Rd., Stockton, CA 95207
Twin Sisters, CA (Pi Phi Pocket)—Mrs. G. Douglas Thompson, 340 Peach Tree Ave., Vacaville, CA 95688
Valley of the Moon, CA—Mrs. Thomas Blackstone, 4728 Stonehenge Dr., Santa Rosa, CA 95405
Yuba-Sutter, CA—Mrs. Sherwin R. Murry, P.O. Box 166, Yuba City, CA 95992
Honolulu, HI—Donna Reid Hayes, 808 Kealahou St., Honolulu, HI 96825
Reno, NV—Mrs. Robert Christen, 2060 Dunes Cr., Reno, NV 89509
Salt Lake City, UT—Marjorie P. Smith, 1160 E. 2700 So., #134Q, Salt Lake City, UT 84106

PHI PROVINCE EAST

- Phoenix, AZ—Mrs. Tom Collins, 1248 N. Kenneth Place, Chandler, AZ 85224
Tucson, AZ—Joyce Alexandre, 5425 E. Burns, Tucson, AZ 85711
Del Sol North, CA—Mrs. Ken Dunford, P.O. Box 1114, Rancho Sante Fe, CA 92067
Inland Empire, CA—Marcia Swanson, 215 Grand View Dr., Redlands, CA 92373
La Jolla, CA—Mrs. M. H. Dessent, 6045 Waverly, La Jolla, CA 92037
North San Diego, CA—Mrs. Robert Byergo, 16754 Avenida Florencia, Poway, CA 92064
Riverside, CA—Mrs. Richard D. Cartier, 1100 Country Club Dr., Riverside, CA 92506
San Diego, CA—Trena Stewart & Dana Mooney, 6699 Beadnell Way, #123, San Diego, CA 92117
Las Vegas, NV—Melinda M. Auten, 2905 Bryant Ave., Las Vegas, NV 89102

PHI PROVINCE WEST

- Antelope Valley, CA—Mrs. A. H. Anderson, 8717 West Ave. L, Lancaster, CA 93536
Central Orange County, CA—Barbara Dreibelbis, 13791 Carlsbad, Santa Ana, CA 92705
Conejo Valley, CA—Mrs. Betty W. Bingham, 976 Jeannette Ave., Thousand Oaks, CA 91360
Glendale, CA—Kristen Hodgins, 728 Burchett, Glendale, CA 91202
LaCanada Valley, CA—Mrs. Donald Lincoln, 812 Valley Crest, LaCanada, CA 91011
Long Beach, CA—Mrs. Robert W. Cash, 830 Santiago Ave., Long Beach, CA 90804
Los Angeles, CA—Mrs. David Durst, 457 23rd St., Santa Monica, CA 90403
North Orange County, CA—Julie Fromknecht, 714 W. Park Lane, Santa Ana, CA 92706
Pasadena, CA—Mrs. Ronald Wilson, 2140 Urmston Place, San Marino, CA 91108
San Fernando Valley, CA—Janet M. Fenton, 4350 Romero Dr., Tarzana, CA 91356
Santa Barbara, CA—Evelyn Long Fay, 1006 San Roque Road, Santa Barbara, CA 93105
Santa Monica-Westside, CA—Mrs. G. Moyer, 720 Lachman Ln., Pacific Palisades, CA 90272
South Bay, CA—Mrs. Herb Greenbaum, 26519 Rockhurst Lane, Rancho Palos Verdes, CA 90274
South Coast, CA—Mrs. Wallace Torkells, 9002 Bobbie Circle, Huntington Beach, CA 92646
Ventura County, CA—Mrs. James O. Lloyd-Butler, P.O. Box 4007, Saticoy, CA 93004
Whittier, CA—Mrs. K. C. Berg, 11601 Grande Vista, Whittier, CA 90601

PI BETA PHI RUSH INFORMATION FORM (RIF)

(TO BE USED BY ALUMNAE MEMBERS ONLY)

DIRECTIONS FOR USE:

1. Please see instructions on page 37.
2. Please send the RIF early. Be sure it is completed. Send a picture of the rushee, if possible.

NAME OF RUSHEE _____

HOME ADDRESS _____
STREET CITY STATE ZIP

PARENT OR GUARDIAN _____

PI BETA PHI RELATIVES _____ OTHER GREEK AFFILIATED RELATIVES _____
(SISTER, MOTHER, GRANDMOTHER)

ATTENDING _____ AS A FR _____ SOPH _____ JR _____ SR _____
COLLEGE

H.S. ATTENDED: _____
NAME CITY STATE ZIP

CLASS SIZE _____ RANK _____ GPA _____ SAT/ACT (IF KNOWN) _____

LIST SCHOOL AND COMMUNITY ACTIVITIES, HONORS, ETC.; COMMENT ON SPECIAL INTERESTS, TALENTS, LEADERSHIP QUALITIES, PERSONALITY. Attach separate sheet if necessary.

PLEASE CHECK AND/OR COMPLETE APPLICABLE STATEMENTS:

Do you know the rushee personally? _____ How long? _____ If not known, what is source of information? _____

Factual information only _____

I wish to sponsor _____

I do not wish to sponsor _____

SIGNED:

Pi Beta Phi Alumna _____ Chapter _____

Address _____
STREET CITY STATE ZIP

And/or Alumnae Club Rush Information Chairman _____

Address _____
STREET CITY STATE ZIP

Telephone _____ Club _____
AREA CODE NUMBER

DATE: _____

Four Pi Phis nominated for President's Ball Queen

by Jennifer Brubaker

This year Michigan Alpha at Hillsdale College had much to offer judges of the annual President's Ball Queen contest. Four of six candidates were Pi Phis, one of whom walked away with the title.

Winner Laura Bringman was in the company of Pi Phi sisters Maureen Kennedy, Michelle Pariso and Beth Clem. Candidates were selected on the basis of scholarship, leadership, character and service.

Laura's unique, exciting life has lent itself beautifully to the development of these qualities.

She has divided her post-secondary education into several study programs. She attended the American College in Paris where she studied international politics, and Tel-Aviv University in Israel where she participated in an archaeological dig. She also participated in the Washington Hillsdale Internship Program, working for Congressman Hyde from Illinois.

On campus Laura participates in many different activities. She is in the French honorary, Pi Delta Phi, in which she held the office of president; Phi Alpha Theta history honorary; and Canterbury Club. Each semester of her college career she has been on the Dean's List, and last year she received the Botswick French Prize for her outstanding performance.



Laura Bringman was honored by classmates and faculty after receiving the title of President's Ball Queen at Hillsdale.

She has been active within Pi Phi also, having chaired both the alumnae relations and the campus and community committees. She was president of her pledge class.

Laura graduated this month with a history major and minors in philosophy and French.



Regina Priest, Texas Zeta, is a first team All-American Collegiate Cheerleader. She and her partner, Tim Kendall, were selected from cheerleaders from over 2,500 colleges and universities. Ten men and ten women are named to the All-American team each year. Not chosen was Regina's friend Judge Pepper, Baylor mascot.

New home fulfills dream

by Lauri Larabee

Ohio Delta can truly say that parting is such sweet sorrow. The girls from Ohio Wesleyan took on the huge job of moving their home from the comfortable and familiar 96 Elizabeth Street to a new house at 91 West Winter Street. Buying a new house had long been a topic of discussion, but now, with the help of national officers, it became a reality.

Built in 1955 exclusively for Pi Phi, the house on Elizabeth Street was called home by Ohio Wesleyan Pi Phis for thirty years. The girls were sad about leaving it and the night before furniture was moved, a fireside was held to express the sorrow, hope and excitement concerning the move. The chapter had just completed a very successful winter rush, and feelings of gratification were mixed with a few tears during this final hour.

The house on West Winter was in need of renovation and remodeling and the girls put in a lot of time and support. Everyone agreed that this period was crucial and university personnel, along with Ohio Delta alumnae, were helpful and supportive. During the awkward period, house and chapter meetings were held in the study room of a nearby dorm. The girls kept in close contact by planning extra social and community functions.

Everyone is in high spirits and it is clear that Ohio Delta is looking forward to a successful year.

Doing Unto Others . . .

Through Chapter Service Projects

An "Arrow Open" Golf Tournament, sponsored by VIRGINIA ZETA, proved a great success. The event was open to Greeks and non-Greeks and benefited both the chapter and Pi Phi philanthropies. One winner and five runners-up were chosen from a field of nearly 150 golfers.

FLORIDA EPSILON raised money for Arrowmont by delivering singing Valentines over the phone. They obviously do good work on the phone since twenty Pi Phis also raised \$5,160 in the University of Central Florida Phone-a-Thon, and were the only group to break \$5,000. Pi Phis and Pikes also gave a picnic for twenty children from Great Oaks Village, a home for wayward children.

NEW YORK GAMMA and Sig Pi worked together during the St. Lawrence Alumni Telethon. The callers raised \$12,900 in three short hours!

Multiple Sclerosis has come up with a new idea, and at least three of our chapters have become active in Rock-alike contests.

WASHINGTON ALPHAS Sue Betcher, Elise King, Tracy White and Kelly O'Leary produced a Beatles routine, lip syncing to "Twist and Shout." These four and other University of Washington students raised \$10,000 for MS.

The same type of contest was held at Tulane, and LOUISIANA ALPHA was represented in the lip sync competition by Mary Blackmon who impersonated country star Loretta Lynn.



Florida Deltas sport their jerseys and letters at Field Day in Greek Week. The chapter has been on the University of Florida campus for only two years and has won second place in Greek Week both years. This year "Greeks Look to the Skies" was the theme and the week raised over \$12,000 for Stop Children's Cancer.



Tennessee Gamma Suzanne Phillips isn't a bit worried about giving blood to Medic. Pi Phi and Alpha Chi Omega tied for first place in the blood drive sponsored by Interfraternity Council at UT and Medic.

Sue Kircos, ILLINOIS ZETA, is vice chairman of Students Against Multiple Sclerosis (SAMS) at the University of Illinois. SAMS is a national organization of college students which raises money for research of the disease. SAMS also sponsored a Rockalike contest.

TEXAS ZETA won the SAE Food Drive for the second year in a row by donating 1,320 pounds of food. Baylor Pi Phis collected nearly \$300 for the drive, benefiting the Salvation Army.

MICHIGAN BETA added some bounce to philanthropy and held a Jello Jump as part of Greek Week in March. Proceeds benefited Muscular Dystrophy. As a result of all Greek Week activities, United Way Food Fund and the Area Council for Children benefited.

Two WYOMING ALPHAS, Molly Meeboer and Muffie Lawrence, are assistant Girl Scout leaders, with one of their AAC members, Karla Satchwell. The chapter invited the troop for dinner recently and everyone thoroughly enjoyed herself.

In December INDIANA GAMMAS had their annual Christmas party for the underprivileged children from Christamore House, the chapter's local philanthropy. The children helped decorate the tree, had refreshments and each received a gift from Santa.

The popular Newlywed Game was revived at Hillsdale in March when Mimi Baker, MICHIGAN ALPHA, along with three classmates, simulated the game show as a project for their Organizational Communications class. Mimi hosted the show, charging admission to raise money for the American Cancer Society.

IDAHO ALPHA has recently adopted a local philanthropy. The organization is Stepping Stones, Inc., a group home for physically and mentally disabled citizens. They also adopted a Palouse Disabled Outdoor Group which will involve the people in activities such as horseback riding, white-water rafting and swimming.

Greek Week at Florida State benefited three organizations in Tallahassee. Funds raised went to Sickle Cell Anemia's local branch; Refuge House, a shelter for battered women; and GAMMA (Greeks Against Mis-Management of Alcohol). FLORIDA BETA placed first in fund-

raising. Paired with Delta Tau Delta and Kappa Sig, Pi Phi was second in the various competitions.

Florida Beta was also asked to help a little girl named Leticia who had muscular dystrophy. She had the opportunity to attend a MDA camp this summer but lacked the \$300 necessary. Florida Beta organized a garage sale and raised money so that Leticia will go to camp this summer.

LOUISIANA ALPHAS spent well over 160 hours doing volunteer work in the New Orleans area during the past school year. They did everything from acting as teachers' aides to working with children from a housing project to helping out with festivals and special days at Audubon Zoo. Celia Cirone, with about thirty hours, and Mollie Talley, with twenty, were the most generous with their free time and energy.

During fall semester, a campus-wide Greek competition at Oklahoma State raised money for the Stillwater Humane Society. Thanks to Melinda Sellers, chairman, OKLAHOMA BETA raised over \$400 (the most pounds) in dog food.

OHIO BETA Pi Phis fought off the spook of Halloween by visiting the Columbus Children's Hospital. Pi Phis took pumpkins, a Dr. Seuss skit and cheer to the children in a short program.

CALIFORNIA EPSILON participated in San Diego State's biggest fund-raiser, Spring Fiesta, by running a submarine sandwich booth. The Fiesta had a variety of rides, games and refreshment booths which raised thousands of dollars for local charities.

Carolyn Mark was recognized by the Dean of San Diego State for her contribution to the Missing Children's Foundation. What started out as a project for her management class, to do a fund-raiser, ended as a success for the foundation and for Carolyn. Through her effort, she received a contribution of over \$1,000 from a large San Francisco firm.

TEXAS BETA pledges at SMU worked at the Canterbury House of Dallas, which helps feed homeless and hungry people in the Dallas area. Pledges spent a Sunday afternoon making sandwiches for the House.



Pearson Uhlhorn, Tennessee Gamma, doesn't seem pleased with her performance in the Big Brothers/Big Sisters of Knoxville Bowl-A-Thon. Eight Pi Phis participated and raised over \$200 for the organization.

Kathie King and partner Dan Noble danced till the last minute in the University of Virginia's Ninth Annual Dance Marathon. Kathie and Don represented VIRGINIA EPSILON to help raise funds for three charities: Madison House, a volunteer student organization which provides programs to the community such as Big Sisters and Hot Lines; Camp Holiday Trails, a local center for children with terminal diseases; and Virginia Epsilon's local philanthropy, the Children's Rehabilitation Center, also for children with terminal diseases.

CALIFORNIA GAMMAs worked on a special local philanthropy during Christmas season. They sold candy and raised over \$200 which purchased clothing, music and books for a young woman to help make her extensive hospital stay a little easier. Beth, a 17-year-old, was victim of a kidnapping and brutal assault which resulted in total disfigurement to her face due to acid thrown on her by her assailant.

"Have a Heart for Someone Special" was the theme for GEORGIA ALPHA'S community philanthropy with Beta Theta Pi. They sold helium balloons to be delivered on Feb. 14 with special inscriptions on a card. Over \$400 was raised for Georgia Special Olympics.



Keith Anguish and Mark Tassoni (top, l-r) with Dance Marathon partners Linda Vohe and Julie McDonald.

Penn State dances

In February Penn State's Interfraternity Council sponsored their 14th Annual Dance Marathon. Pennsylvania Epsilons teamed with Sigma Alpha Epsilons and sponsored two pairs of dancers for the event. Julie McDonald and Linda Yohe joined SAE brothers Mark Tassoni and Keith Anguish on the dance floor to dance continuously for forty-eight hours.

Crista Meyer was one of ten "Black Visors" who oversee activities of Morale teams who circulate on the floor to keep dancers alert and enthusiastic. Eight sisters were chosen as Morale members and two more were judges for the event.

This year's marathon raised over \$245,000 for The Four Diamonds Fund at the Hershey Medical Center in Hershey, PA.

The Penn State IFC Dance Marathon claims to be the largest student-run philanthropy in the nation.

Clue game benefits C.P.

by Ann Marie Dockstader

I. M. Stiff was found hanging from a beam in his apartment—very dead. Who killed him? That was the big question to be answered one Saturday afternoon as the Greek community at Drake turned out to participate in the Pi Kappa Alpha Clue Game.



Pi Phi Bonnie Brown takes notes from a tape recorded confession as Mitch Dolan and Felicia Popp listen in.

The scheme was devised by Rick Sullivan as a fund-raiser for his fraternity to benefit United Cerebral Palsy of Iowa. Each house had a sponsor and then collected money on their own. Iowa Eta Pi Phi donated the second highest amount, \$200.

The fun began at noon as Pikes, dressed as various suspects, dispersed throughout campus and beyond. With an hour and a half to gather clues and collect information, members of the fourteen Greek organizations ran to each appointed site. Pi Phi was the first to submit a solution.

Two children with cerebral palsy were present during the celebration and awards. They were made honorary members of the houses and given shirts with the Greek letters.

**Pi Beta Phi Philanthropies
Deserve
Your Continuing Support**

KA is King of Hearts in campus-wide voting

Mississippi Beta at the University of Mississippi made \$1,700 in a new fund-raiser for spring semester. During the week of Valentine's Day, Pi Phi sponsored their first King of Hearts contest.

Sororities on campus were asked to nominate two men as candidates for King of Hearts, and Pi Phi chose one candidate from each sorority. This eliminated the chance of having one man nominated by more than one sorority.

Voting was done with money. A jar for each candidate, with his picture, was available for the voting. Change was counted as negative votes, and bills were positive. At a penny a vote, a dollar bill would be counted as 100 positive votes and a quarter would be counted as 25 negative votes. The entire chapter pitched in, working at their booth in the student union where the voting was done.

Todd Grandy, Kappa Alpha, was chosen King of Hearts, sponsored by Kappa Alpha Theta. The winning sorority and fraternity were entertained by Pi Phi, and Todd was given a dinner for two at a local restaurant.

Mizzou helps cancer victim

An alumna of Missouri Alpha, Kim Dubois, has been diagnosed as having Hodgkin's Disease, a cancer that, in its present state, can be successfully treated. However, these treatments are expensive.

To help alleviate some of the huge financial burden, Missouri Alpha, along with the whole Mizzou campus, is helping Kim. Sigma Chi sold and delivered carnations on Valentine's Day. Pi Kappa Alpha fraternity has helped by such fund-raisers as selling White Castle hamburgers in Columbia that can usually only be purchased in St. Louis. The Pikes and Pi Phi had a suitcase party. Tickets for \$10 were sold and a trip to New Orleans was raffled off. New initiates did their part by serving dinner for a night at campus fraternities and collecting tips.

Kim was presented with a Valentine's Day trust and nearly \$1,700 has been raised thus far.



Tennessee Gammas Kim Winslette, Pearson Uhlhorn and Laurie Pesut enjoy their visit to Arrowmont and the Pi Beta Phi Elementary school in Gatlinburg.



Diana Kahalley receives her award from Dean McPheeters.

Graphic designer honored

When Auburn University's Student Government Association held its Honors Day banquet, Diana Kahalley, Alabama Gamma, was named most outstanding student in the School of Architecture and Fine Arts. She was nominated by a faculty committee in the art department and was then chosen from nominees in other departments within the School.

The award is given on the basis of scholastic achievement, honors, activities and campus community involvement. Diana, who has served Pi Phi as VP Social, chapter historian, publications chairman, alternate delegate to the 1985 Convention and "resident artist," is a senior majoring in graphic design.

Keith McPheeters, Dean of the School of Architecture and Fine Arts, made the award presentation.



Washington Alpha had a house full of royalty during winter quarter. Back l-r: Krissy Harrison, Alpha Sig Court; Kati Schnell, TKE Sweetheart finalist. Middle: Heather Hein, Alpha Sig Court; Jennifer Jett, Chi Psi Maiden; Wendy Lewis, Lambda Chi Crescent Queen; Kelly O'Leary, Chi Psi Maiden Court. Front: Kay Eine, Sig Ep Golden Heart Queen; Sue Scott, Sigma Chi Sweetheart finalist.

New housemom is Pi Phi

by Jill Upstill

Kansas Alpha welcomed a new housemom January 1. Mom Etienne Guerrant Britton was born and raised in Manhattan, KS, and is a Kansas Beta Pi Phi. Since her college years at K-State she has stayed active in Pi Phi through many alum clubs. She attended the Pi Phi Convention in Pasadena, CA when she was a member of the Sioux City (IA) Alumnae Club, and she has been involved with the Wichita (KS) and Denver (CO) Alumnae Clubs. She was a Panhellenic representative from those clubs and has been a Panhellenic Woman of the Year.

Mom Etienne discovered the need for a new housemother at Kansas Alpha through Pi Phi friends.

"It simply came to me on a silver platter," she said.

Friends told her the housemother at the time, Rosalyn Whirley, was too ill to continue and the substitute, Freida Rogers, wasn't planning to stay on. Mom Etienne knew the girls needed someone and she wanted to be that someone.

"I feel like I'm back home," she said.

She is enjoying being a Pi Phi housemom. The fact that she is a Pi Phi makes it "just twice as nice. There's a bond," she says.

Summing up her feelings about the house and the sorority in general, she says, "There's nothing like Pi Phi sisterhood."

Campus groups join in "Friend to Friend"

by Kendra Payne

The Virginia Zeta chapter at Virginia Tech is excited about their "Friend-to-Friend" program. Since there has been a growing concern about the problems and legalities of alcohol at Virginia Tech, three Pi Phis have taken this program and expanded on certain areas, developing it so that it may be presented to organizations outside their chapter. Mary McGuirk, Kim LeFrancois and Kendra Payne have given the program not only to the chapter, but they have presented it to other sorority pledge classes.

They divided the program into three sections. The first consists of the myths of alcohol, and how to detect a problem drinker. The second section deals with the legalities of alcohol and the consequences of drunk driving. Lastly they present the importance of sisterhood and the idea that sisters want to help their sisters. The counseling services available on campus are presented also.

This program has been a big success. Not only are other sororities interested in hearing their program, but Mary, Kim and Kendra have been asked to present it at a Panhellenic meeting and for several fraternities.

Virginia Zeta is thrilled about the progress of the program, and hopes that it may continue to expand "Friend-to-Friend" to more and more organizations.

New bracelet style set

by Jody Kamrath

If some day you happen to be strolling around the Colorado School of Mines campus, you just might bump into a girl or two wearing—oddly enough—fishing tackle around her wrist. You might be saying, who is this strange person and what is this innovative piece of jewelry which she seems to like so much? Well, chances are you have met a Colorado Delta and the bracelet she wears, besides being beads, is actually her Family Heritage Bracelet.

Back in the fall of 1984, while they were still a local sorority called Omega Delta Psi, they began the tradition of giving each new pledge a pledge mom. Last fall they added a new dimension to the program. One member, after seeing that type of bracelet being made at summer camp where she was working, brought back the idea of making these bracelets into a sorority bracelet. It was suggested the three colored beads on each link be symbolic of the family in which the wearer is a member. And so the tradition began.

At pledge mom ceremony, each new pledge receives a fishing tackle bracelet bearing the same colors as those worn by her mom. In addition, each Graduate Consultant who lives with the chapter is given a bracelet. The colors on her bracelet are red, silver and blue, symbolizing the wine and silver blue of Pi Beta Phi.

Men of Bradley are featured in calendar

by Elizabeth Cashman

Illinois Theta has eagerly begun work on a recent tradition. The 1987 Men of Bradley Calendar is being handled by an able committee and chaired by Jill Ihlein and Julie Rapp. Selecting twelve representatives of Bradley's male population, scheduling advertisers, and the compilation, layout and distribution of the calendar requires the enthusiasm and responsibility of spirited Pi Phis.

The selection process begins with nominations from students on campus. The chapter narrows nominees to twenty-five semifinalists and then chooses the twelve men to be photographed. Criteria are appearance and campus involvement.

Originally the calendar had been designed for the academic year, but now it is planned for January through December. Because of a new commission incentive, Illinois Thetas are scouting the area for possible advertisers and they have received favorable responses.

The calendar began with the 1983 spring pledge class. The project was developed and completed because of the initiative of those four young women. Today it is a chapter project.



Georgia Alpha's Christmas party was especially atmospheric as it was held in the Taylor-Grady House in Athens. The antebellum home, on the National Historic Register, was built around 1840, and its grandeur added to the occasion. Kristie Ottinger and Sandra Simpkins enjoyed the surprise visit from Santa.



Nancy Rogers and Jean Scott wear hard hats presented to them in appreciation for their work in establishing Colorado Delta. Hard hats are given to incoming freshman at the School of Mines.

Volunteer teaches farming

Ruth Kaufman, Pennsylvania Beta, is a Peace Corp volunteer in Sierra Leone, Africa. A 1985 graduate of Bucknell University, Ruth began her two year stint last September.

As the first female volunteer in her area, she teaches farming techniques such as rice cultivation and irrigation. She has learned the African language.

Conditions are primitive. She lives in a tin hut without electricity, yet she is enjoying the opportunity to help those less fortunate and less educated.

Exciting plans are under way for a Pi Phi reunion at Nebraska Beta July 18-20. A fun-filled weekend is planned at the Pi Phi house on the University of Nebraska campus for 1956-57 pledges and/or 1960-61 graduates. If you were a member of either of these classes and have not been contacted, please write to Judy Hughes Leech, 4315 Cooper Ave., Lincoln, NE 68506. Nebraska Betas of all ages are invited to join the reunion at an Open House on Saturday, July 19, from 1:30-4:00 p.m.

Deadline panic

A typical college scene: Sisters, bound by the ties of wine and blue, share academic struggles, friendship and the music by Squeeze and Depeche Mode.

In the wee morning hours in Smith Hall, home of Washington Gamma, Barb writes, Jill types, Michele gripes. I'm Michele, the *ARROW* Correspondent. Tomorrow is the spring issue deadline. I have last minute stories to edit, type and copy for my personal file.

Barb is writing a letter to her friend, a model in France. Jill is typing a report for Business and Professional Communication. I keep nagging: "Jill, I need a better word. Where's the thesaurus?"

'twas the day before deadline
and all was not right
not a creature was stirring
not even a mite.

I, the *ARROW* Correspondent, screamed
at the top of my lungs
"I'm so very stressed!
What can be done?"

I can't find the pictures
the photographer is gone
the dark room is flooded
I just can't go on.

I worked until day
edited all the entries
and sent them away.

Michele Rzewnicki

Chapter shines at banquet

Florida Epsilon Pi Phis at the University of Central Florida had a great deal to be proud about at the Panhellenic awards banquet in February. The five-year-old chapter was given the Outstanding Improvement Award for significant improvements in all areas of chapter programming. New initiate Stacy Skinner was named 1985 Pledge of the Year, while her big sis, Salli Sanguiliano earned the Dean Wilson Scholarship Award for good scholarship and involvement in Panhellenic, campus and sorority activities.

But that's not all. Florida Epsilon had three sisters, Sharlene Wendel, Kristina Fike and Salli Sanguiliano, tapped into Rho Lambda.

Pi Phis shone in athletics as well, taking top honors in intramural volleyball.

Panhellenic involvement is a growing tradition with Florida Epsilon. For the past three years, they have held the office of assistant rush chairman, and are represented this year by Laura Leofsky. Andrea Steinneman is Panhel secretary and Ann Peters is chairman of the prospective Greek housing committee. The sorority awards committee this year was lead by Salli Sanguiliano and the Panhellenic service committee was chaired by Therese Hamilton.

From nation to nation there's lasting elation

by Kim Johnson

I am a second semester senior at the University of Vermont, completing my final phase of college life.

Freshman year I rushed and was given a bid at Pi Beta Phi. Last year I had to make the hardest decision of my life. Should I hold an office in Pi Phi or go abroad for a semester? Ultimately my decision was made and I went to Bristol, England for four months. At the last meeting of the year I was tearful and my feelings were torn. Was I doing the right thing? Now I know I made the right choice.

When I arrived in England I was scared, excited and overwhelmed, all at the same time. The journey to Bristol, two and a half hours west of London, was an exhausting one. But I had my Pi Phi paddle, pictures, pin, memories of friends at school, and my friend Gail.

I lived in a family owned Bed and Breakfast with the Americans in my program and other English Accounting students. During the week I commuted on a double-decker bus to a British Infant School. I practice-taught in a "top infant class" consisting of thirty-three six- and seven-year-olds. At night we ate dinner at the pubs, bought fish and chips at the "take away" places, or had tea at a teacher's house. On weekends we donned our jeans, raincoats, *Let's Go England* tour guide books and cameras as we boarded coaches to embark on new adventures as American tourists.

My favorite weekend was spent in Paris with Gail and Julie, a fellow Vermont Beta living in London. We traipsed through the city posing in front of the Louvre, standing in the Eiffel Tower and sitting on the bridge of the River Seine wearing Pi Beta Phi sweatshirts, socks and hats.

During our week holiday we went to the continent where we met more Pi Phis. It was such a tremendous learning experience! I will never forget the fun times, the friendships made and places seen. My loneliness and longing for Pi Phi was abated by the many letters and phone calls I received from friends and sisters in Vermont.

Now back at UVM, I feel as though I never left. So much has changed in my life, but the sisterhood brings back that stabilizing factor. I love being able to return to the house and I realize now that Pi Phi is more than four years of wine and silver blue or worn out songs. It is a great group of friends who will remain close for the rest of my life.

It will be sad to graduate this month but I know that it will be made easier because I can always count on my sisters to be a support group. The true memories will remain with me always.

In many ways, I have Pi Phi to thank for nurturing me and helping me grow up.



A reunion in Greece brought back Pi Beta Phi memories for Indiana Delta alums Julie Wischer Swaim and Karen Linstromberg Soderhold. They met for a holiday, only to find Greek letters for Pi Phi written on hotel walls. Apparently the Greek letters mean "fire." Add the B between and it's "fire brigade."

Boyden is delegate to Washington conference

by Laura Herbold

Anne Marie Boyden, an active alumna of Utah Alpha, was elected in October as Utah delegate to the National White House Conference for small businesses. She is president of et al inc., a Salt Lake City marketing and advertising firm.

Anne Marie is a 1961 graduate of the University of Utah. She is a past president of the Salt Lake City Alumnae Club and was chairman of the Utah Alpha Alumnae Advisory Committee.

As a delegate to the Conference, Anne Marie will be able to help small businesses by affecting the laws that govern them, especially concerning capital formation and liabilities. It is only the second time in history that small businesses, the backbone of the American economic system, have been given the opportunity to be represented in this way.

Shannon Burns, a Pi Phi from Illinois Zeta at the University of Illinois, and Holly Andrews, from Ohio Zeta at Miami University, had the surprise of their lives last summer.

When Holly received her summer issue of *The ARROW*, she came across the list of new initiates at the Illinois chapter and immediately recognized Shannon's name. They had been best friends in grade school but had lost touch after seventh grade. After a few phone calls and letters back and forth, Shannon and Holly spent a weekend together at the University of Illinois. It was a fantastic experience to rekindle a friendship after so many years. Shannon and Holly would like to thank *The ARROW* and Pi Beta Phi for bringing a great friendship back together!

Actresses perform with several groups

by Sarah Paxton

Lisa McGinnis, Virginia Epsilon, is making her way up the ladder to stardom! Lisa performed in the Virginia Players April production of *The Dining Room* in the Culbreth Theater at the University of Virginia.

This was Lisa's first opportunity working with the Players, the most prestigious theatrical group at the university. 250 people, including drama and theater majors, other students, and members of the Charlottesville community, auditioned for the six parts.

The Dining Room was the last play of the Virginia Players' 1985-86 season.

The bright smile and striking red hair of Colleen Sudduth enhanced her delightful performance as Patty in *You're a Good Man, Charlie Brown*, by Act I, a community theatre group in Charlottesville. A special performance was given at the Children's Rehabilitation Center in February. The center is Virginia Epsilon's local philanthropy.

School thanks "green army"

Joan Chatfield, Illinois Alpha, thought of an original idea for St. Patrick's Day and the chapter co-sponsored a Green Army Appreciation Day. The green army consists of the people who maintain campus buildings and grounds during the school year and do refinishing and restoration of campus buildings during summer months.

March 17 was "be nice to the green army" day. There was an open reception for the whole campus at the student union to get to know better the behind the scenes people.

Fifty-three Texas Zetas, including Regina Priest and Kim Crow, danced their way into "Pigskin Revue" in March during Baylor University's annual "All University Sing." The top four men's acts and top four women's acts will be performed at "Pigskin Revue" during Baylor's Homecoming next fall.





Indiana Gamma V.P. Michele Brooks, left, presents new initiate Heather Bratton the award for having the highest pledge grades. Heather, along with pledge mother Sabrina Pfeiffer, also earned honors for the highest mother/daughter combined G.P.A.

Three are honored

Three Oklahoma Beta Pi Phis were honored as top students for the school year of 1985-86 in the College of Education at Oklahoma State.

Susie Johnson earned the Ora A. Henderson Memorial Scholarship, awarded to students who are sophomores or above, have held leadership positions, believe in God, and have demonstrated potential for a teaching career at a small school or city.

Kelly Soergel received the Daniel C. and Mary L. Herd Scholarship and was recognized as one of the Top Ten juniors and seniors in the college.

Julie Wheeler was given the Trudy McFarland Scholarship presented to a student with high moral values, leadership experience, and who has shown an evidence of love of education. Julie was recognized also as one of the Top Ten students, and was named to *Who's Who in American Colleges and Universities*.

Two attend Banner workshop

Texas Betas Susan Robbins and Margaret Wallace are two of the twenty-seven students selected to attend a year-long television production course taught by TV producer Bob Banner. The Bob Banner Workshop includes twenty hours of class every other weekend, as well as a three week interim in Los Angeles. Banner has produced such shows as *Star Search*, *Solid Gold*, and the *Carol Burnett Show*.

While in Los Angeles Susan and Margaret had an opportunity to work on the *Star Search* program and *Super Model of the World*. They even made music videos for former *Star Search* performers.



Monica Davis, Emily Bell and Audrey Hill, Alabama Alphas, joined twenty other students from Birmingham-Southern to study political science, literature and classics in January. Their travels took them to Italy, Switzerland and France, including a visit to the Leaning Tower of Pisa in southern Italy.

INFORMATION BULLETIN

Officers' reports are compiled and distributed by Central Office. Each national and province officer, each active chapter and club, and all those who receive the Grand President's letters, automatically receive a copy of this Information Bulletin. Any other member of Pi Beta Phi may order the bulletin, available in early fall, by sending the coupon below to

Pi Beta Phi Central Office
7730 Carondelet, Suite 333
St. Louis, Mo. 63105

Please send the Information Bulletin to:

(NAME)

(CHAPTER)

(STREET)

(CITY)

(STATE)

(ZIP)

Pi Beta Phi Initiates

These young women have been initiated recently into Pi Beta Phi chapters.

Alabama Alpha, Birmingham-Southern College—February 16, 1986: Sherric Arnold, Sylacauga; Colette Barrett, Carolyn Black, Montgomery; Emily Bell, Lisa Hicks, Fairfield; Judy Collins, Opelika; Bonnie Crawford, Sulligent; Cynthia Duggan, Huntsville; Amelia Gossett, Marlee Hendrix, Jeanette Hill, Birmingham; Kimberly Livingston, Fayetteville; Ann McCary; Ann Mitchell, Troy; Carolyn Patton, Mobile; Andra Schabo, Fort Pierce, FL; Regina Jo Sherman, Talladega; Kathleen Terry, Tuscaloosa; Donna Tolliver, Chattanooga, TN; Pamela Traylor, Wedowee.

Alabama Beta, University of Alabama—January 24, 1986: Amanda Allen, Francis Lewis, Beth Ann Palmer, Montgomery; Jane-Marie Gray, Marnie Sutton, Stacey Willis, Birmingham; Karen Gilmore, Kim Koenemann, Tuscaloosa; Hilary Pessin, Huntsville; Suzanne Fincher, Roanoke; Suzy Rankin, Chattanooga, TN; Amy Glaspey, Wayne, Pa.; Debbie Hartselle, Newnan, GA; Terry Bambarger, Kansas City, MO; Jennifer Stephens, Battle Creek, MI; Molly Kranys, Miami, FL; Dianne Larson, Tampa, FL

Alabama Gamma, Auburn—Spring 1985: Lisa Burt, Talladega; Stacey Norman, Atlanta, GA; Jamie Smith, Saint Petersburg, FL; Ruth Woodson, Stone Mountain, GA;

Fall 1985: Shelley Miller, Saint Petersburg, FL.

Winter 1986: Julie Allen, Port Saint Joe, FL; Susan Anderson, Michelle Gurley, Mary Styslinger, Birmingham; Kim Barnett, Atmore; Catherine Bomberger, Macon, GA; Kathleen Clarke, Chattanooga, TN; Jeanie Dillard, Cindy Maguire, Mobile; Regena Gullledge, Auburn; Beverly Hall, Jennifer Robinson, Lynda Stewart, Angel Thompson, Montgomery; Sandy Henry, Indialantic, FL; Kathryn Hornsby, Coral Springs, FL; Carol Jager, Denise Neuschwanter, Dunwoody, GA; Amy Jeter, Mexia; Kim Larkin, Alabaster; Mary Beth Morris, Dothan; Carmen O'Donnell, Trussville; Heather Offer, Burke, VA; Jennifer Scott, Lakeland, FL; Rhonda Smith, Tucker, GA; Linda Strickland, Sneads, FL; Mary Styslinger, Birmingham; Amy Taylor, Huntsville; Robin Thomas, Chamblee, GA; Angela Wellborn, Cragford; Marci Wolf, Kingwood, TX; Amy Yancy, Durham, NC; Lisa Yeager, Largo, FL.

Arizona Alpha, University of Arizona—February 22, 1986: Kristie Kennedy, Becki Reynolds, Heather Rinde, Mara Weber, Betsy Bender, Christy Bulkeley, Shelly Gullickson, Phoenix; Alicia Paluch, Steffani Reichert, Tiffanie Smith, Kelly Collins, Jill Fetters, Kelly Gannon, Scottsdale; Cynthia Loftus, Ann Torrington, Ashley Albin, Bobbi Berry, Sally Darling, Kerry Hannon, Catherine Havens, Tucson; Pam McEowen, Tempe; Collen Hicks, Prescott; Mary Katz, Nogales; Kristen King, San Diego, CA; Teri Gardner, LaJolla, CA; Elizabeth Moore, Piedmont, CA; Alicia Harwood, Monterey, CA; Pamela Roberts, Dana Pt., CA; Leslie Shenderian, LaCanada, CA; Susan Harrison, Laguna Niguel, CA; Karen Kampe, Mercer Island, WA; Mara Kodis, Spokane, WA; Marci Bernstein, Shawnee Mission, KS; Carrie Talge, Leawood, KS; Julie Stermole, Golden, CO; Michelle Heard, Colorado Springs, CO; Beth Brokaw, Steamboat, CO; Blair Bryan, Carson City, NV; Kirstan Werthheimer, Evanston, IL; Amy Steidlmyer, Wilmette, IL; Colleen Amodeo, Delmont, PA; Carolyn Britton, Midland, TX; Elizabeth Wood, Cincinnati, OH; Jill Shamel, Kamuela, HI.

Arkansas Alpha, University of Arkansas—Erin Giddings, Susan Roberts, Susana Rice, Shannon Haggard, Hot Springs; Kim Knight, Angela McBride, Margo Harris, Fayetteville; Katherine Crank, Missy Holeman, Little Rock; Lange Robinson, Cathy Hedgecock, North Little Rock; Dena Wooten, Texarkana; Misti Pollard, Stuttgart; Stephanie Eden, Springdale; Deanna Formby, Hope; Tara Lanier, Greenwood; Dana Knowles, Prairie Grove; Kelle Nall, Blytheville; Andrea Payne, Pine Bluff; Carole Lawson, Paragould; Marla Collison, Bald Knob; Stacy Clark, Eureka Springs; Betsy Leubben, Hot Springs; Pam Bumpers, Memphis, TN; Amy Carey, Minden, LA; Toinette Jolly, Amarillo, TX; Kelly McQuarry, St. Louis, MO; Mary McGinnis, Dallas, TX; Dabney Gump, Richardson, TX; Samara Mansour, Greenville, MO; Brenda Latch, Tulsa, OK.

California Beta, U.C. Berkeley—Shelley Bartlett, Dori Brazell, Robin Dunnigan, Diane Kline, Jodi Oliver, Jennifer Bailey, Kristen Bennett, Nelsonya Causby, Elizabeth Colley, Cristina Greenway, Missy Hebert, Elizabeth Huntington, Mimi Lathan, Karen Neville, Colleen Olin, Elaine Voulgares, Carol Walker, Patricia Aston, Tina Burghardt, Melissa Carey, Sarah Cunningham, Nancy Dawson, Dana Graham, Whitney Graham, Catherine Grant, Laurie Hall, Kathleen Heinzl, Louisa Hubanks, Brit Momaday, Stephanie Martin, Steffi Sedin, Elizabeth Shea, Tracy Thielscher, Canda Winton, Christa Mulkey.

California Gamma, U.S.C.—March 2, 1985: Kathryn Baldwin, Amy Nicholson, Los Angeles; Brittany Bishop, San Francisco; Stacy Brannen, Gretchen Leimbach, Mary Jane Leone, Patty Leone, Kim Moore, Liz Province, Lynn Whitney, Palos Verdes; Melissa Boag, Ellensburg, WA; Nancy Breitman, Whittier; Liz Campbell, San Deigo; Sue Carmichael, Michele Friese, Mimi Phillips, Heidi Toll, Glendale; Becky Creasy, Tulsa, OK; Sharman Culley, Paradise Valley, AZ; Lisa Dailey, Ventura; Erin Douglass, El Segundo; Jamie Eddy, Laguna Beach; Leslie Eichel, Rolling Hills Estates; Page Ewing, Balboa; Lori Farrell, Burbank; Barbara Jo Gray, Morro Bay; Kristin Hebert, Piedmont; Heidi Hustedt, Encino; Cindy Kempf, La Jolla; Laura McCartan, Huntington Beach; Colleen Mitchell, San Marino; Kim Mullen, Kelly Quigley, Orange; Roseann Nardon, Arcadia; Stacy Rau, Susan Rutter, Laurie Smith, Shawn Whitesell, Newport Beach; Marissa Roman, Hillsborough; Kelly Ryan, Carlsbad; Maureen Sullivan, Santa Monica; Kelly Thermos, Redondo Beach; Tajsha Thomas, Costa Mesa.

August 28, 1985: Sue Brownfield, Westlake Village; Kristen Humphrey, Lisa Rankin, Irvine; Penny Ludford, Pasadena; Kathleen O'Loughlin, Woodland Hills.

February 8, 1986: Laurie Albanese, Menlo Park; Allison Archey, Balboa Island; Valerie Asaro, San Diego; Julie Baak, Walnut Creek; Jill Baldwin, Del Mar; Sheri Berman, Jackson, MS; Kathy Bogart, Michelle Maffei, Jill Moses, Kristin Norman, Villa Park; Shelley Brandt, Fullerton; Kelly Campbell, Phoenix, AZ; Danielle Capalto, Topanga; Kim Claus, Huntington Beach; Susie Craig, Danville; Dana Cushing, Cynthia Nelson, Eva Rasic, Marie Rasic, Glendale; Betsy Dean, San Antonio, TX; Liz Dilligan, Rancho Palos Verdes; Kitty Eberhard, Castro Valley; Kirsten Ehrig, North Andover, MA; Erin Foley, Dana Point; Marilyn Foley, La Canada; Michelle Grupe, Stockton; Victoria Herrington, McLean, VA; Kami Hibbard, Clovis; Kim Hicks, Ventura; Janine Hirsch, La Jolla; Paula Hunt, Western Springs, IL; Suzi Hutchinson, Portland, OR; Kristin King, Newport Beach; Jenny Kuhns, Alexandria, VA; Kathy Kurtz, Anaheim; Stacy Langford, Corpus Christi, TX; Margaret Lizza, Kelly Messer, Los Angeles; Liann McWhinnie, Palos Verdes; Kendra Miller, Bakersfield; Christi Norton, Tulsa, OK; Connell Sullivan, Oklahoma City, OK; Shannon Vaughn, Woodland Hills; Kim Walmer, Manhattan Beach.

California Delta, U.C.L.A.—February 1, 1986: Sheri Baker, Englewood, CO; Shauna Berglund, Kent, WA; Mollyann Brodie, Foster City; Kristen Cope, Amy Cox, Julie Ann Hawkins, Michele Mayemura, Teresa Razor, Santa Ana; Pamela Dugan, Lynne Frank, Ashley Lowe, Mission Viejo; Lisa Dyson, Janet Fisher, Carol Ward, La Jolla; Sally Fox, Sunnyvale; Karin Glasgow, Laguna Niguel; Cynthia Haiduk, El Toro; Julie Hawkins, San Anselmo; Carol Hessian, Glendale; Laura Hogan, Pacific Palisades; Livia Hur, Huntington Beach; Lynda Jakovich, Lisa Maloney, Bakersfield; Barbara Johns, Tiffany Stafford, San Diego; Kristina Kluth, Barbara Vessadini, La Canada; Kelly McMahon, Moraga; Sheila McQuaid, Novato; Wendy Minichiello, Fountain Valley; Susan Moore, Bellevue, WA; Diana Morrow, Susan Sherman, Los Angeles; Teresa Morse, Saratoga; Catherine Oyster, Woodside; Brenna Perkins, Laguna Hills; Shari Potter, Whittier; Ane Putnam, Diablo; Teresa Raffo, Kentfield; Pamela Rasak, Beverly Hills; Christine Rowley, Palos Verdes; Lori Sase, Irvine; Leslie Sevlian, Northridge; Michelle Spiegel, Van Nuys; Suzanne Tinder, Christian Veglia, Walnut Creek; Sarah Wood, Ross; Sheila Yates, Mill Valley.

California Epsilon, San Diego State—March 15, 1986: Monica Jordan, Parrie Chamberlain, Lynn Whittaker, Katie McEncroe, Susan Reinhardt, Corina Garcia, Laurie Bush, Kelly Mayer, Laurie Segal, Ann Bostwick, Christine Haslem, Desiree Magness, Barbara Gross, Lisa Ide, Susan Blatchley, Kathy Volding, Kerry Inskip, Kathy Parkin, Jill Sussman, Michelle Davis, Michelle Newman, Vicki Grisct, Risa Starcher, Kimberly Demarchi, Kelli Lerner, Kristin Enlow, Terri Thompson, Suzi Ann Beaubier, Tamara Plake.

California Eta, University of California, Irvine—Shawnette McKee, Lisa Salas, Anaheim; Susan Brannen, Brea; Karen Racina, Burbank; Kathy Connell, Claremont; Teresa Vocke, Costa Mesa; Lynn Elefther, Dana Point; Pamela Pellerito, El Paso, TX; Cheryl Focht, El Toro; Ramsay Gamble, Fallbrook; Linda Lowe, Fresno; Jennifer Palm, Fullerton; Kimberly Wong, Glendale; Angela Wang, Huntington Beach; Mary Raymond, Irvine; Kathy Schreiner, La Crescenta; Rachelle Reyes, La Palma; Heidi Engle, Laguna Niguel; Barbara Duncan, Deborah Reyes, Long Beach; Jona Cole, Oceano; Paula Salcido, Pam Smith, Orange; Julia Kato, Jeanne Ortolano, Palos Verdes; Paige Seilhan, Poway; Colleen Connolly, Kristin Hoyer, Riverside; Leah Thompson, San Clemente; Bobbi Rhein, San Diego; Beth Oliveira, San Jose; Karen Hutchinson, Santa Rosa; Karen Granito, Villa Park; Candy Hwa, Whittier.

California Theta, U.C. Davis—January 11, 1986: Carol Hewitt, Jean Conley, Pamela Alberts, Nicole Bergeron, Michelle Blackburn, Barbara Caren, Elizabeth Cartwright, Dianne Eldridge, Michelle Esslinger, Jennifer Fernandes, Mary Fry, Holly Gibson, Veronica Grohs, Jane Hanson, Kimberly Hartman, Kathleen Kaiser, Colleen Kelly, Cheri Kucala, Janis Kuiken, Leslie Lamson, Carol Langford, Alison Locklin, Erin Lorch, Ann Maguire, Jayne Mark, Jeanette Mills, Kathryn Moran, Karen Peiler, Jennifer Perry, Alicia Ritter, Scotia Rivenes, Caitlin Swentzel, Danielle Todd, Cherie Watte, Janice Weston, Pamela White.

Colorado Gamma, Colorado State University—Kara Albers, Littleton; Beth Anderson, Lafayette; Susan Bert, Greeley; Gigi Ciesla, Englewood; Laura deMoye, Lakewood; Sandy Dickerson, Denver; Diane Dillion, Aurora; Sheryl Foster, Ft. Collins; Katy Frank, Littleton; Kathy Friess, Sioux Falls, SD; Pat Hall, San Diego, CA; Angela Hardie, Boulder; Heather Hartley, Greeley; Kriston Kellogg, Wheatridge; Beth Mann, Littleton; Tracy Mennenga, Parker; Kelly Moran, Arvada; Lauren Paule, Ft. Collins; Christine Ragsdale, Englewood; Andrea Ray, Ft. Collins; Mimi Sailor, Littleton; Erika Skarbek, Ft. Collins; Stephanie Smith, Colorado Springs; Chris Tiller, Arvada; Stephanie Turner, Montrose; Lisa Walters, Colorado Springs; Jill Warren, Omaha, NB.

Connecticut Alpha, University of Connecticut—Kathryn Ledger, Malbrough; Michelle Osborne, Mount Larel, NJ; Debra Horen, Brookfield; Jan Rogen, Windsor; Alicia Blake, Kennison; Maureen Boland, Trumbull; Tracy Marconi, Cheshire; Wendy Mabry, Madison, IN.

Florida Alpha, Stetson—September 27, 1985: Suzy Taylor, Deland.

February 8, 1986: Sarah Arthur, Tampa; Jennifer Behrendt, Ft. Lauderdale; Sarah Brown, New Smyrna Beach; Pamela Childers, Ocala; Lyn Faust, Holli Horton, Lauressa Nelson, Orlando; Sheila Gillispie, Ft. Meade; Kris Hammack, Mae Hayes, Ponte Vedra; Darcy Hedrick, Mt. Dora; Kristin Koch, Sarasota; Amy Rowe, Ft. Pierce; Lillian Washington, Vero Beach.

Florida Beta, Florida State University—August 17, 1985: Pamela Sanborn, Port St. Joe; Sharon Gauding, St. Pete; Amy Johnson, Jacksonville; Rebecca Roberts, Longwood; Laurie Neafsey, Miami; Johanna Byrd, Tampa; Holly Hilton, Palm Beach Gardens.

January 18, 1986: Demory Schwartzbauer, Jacksonville.

February 15, 1986: Christina Kizirian, Lisa Barclay, Tallahassee; Tina Kotulak, Christine Carratt, Elizabeth Rudd, Ft. Lauderdale; Daryl Ann Mase, Paige Kelly, Kathryn Williamson, Jodi Schildknecht, Jennifer Houghton, Kristin Schultz, Miami; Nina Sharer, St. Pete; Jennifer Read, Athens, GA; Kelly Spillett, Leslie Massey, Palm Beach Gardens; Missy Tews, Orlando; Mary Hurlburt, Luciana Demuth, Winter Park; Janice Hunt, Nashville, TN; Sharon Sherwin, Cocoa Beach; Kellie Jones, Austin, TX; Stacey Wynn, Bradenton; Danielle Barbieri, Deland; Cherie Ford, Palmetto; Lynne Grizzard, Stone Mountain, GA; Laurie Ann Marsh, Ocala; Francine Baccarella, Deana Genders, Ashley Shobe, Tampa; Tammy Lee Childers, Vero Beach; Lisa Phillips, Biloxi, MS; Kim Cooling, Leesburg, GA; Renee Ennis, Orange Park.

Florida Delta, University of Florida—Lisa Anderson, Susan Baxter, Kim Borysiewicz, Cindy Brawner, Kelley Breedlove, Anne Briggs, Gretchen Brodt, Kelly Brogan, Felicia Brook, Maria Colotti, Joan Garbutt, Kim Gilchrist, Cristen Gisler, Michele Goldman, Kim Greenwood, Lori Guidry, Kellie Haase, Kieran Hart, Roxanne Hembree, Tracy Herman, Tammy Hostutler, Heidi Jaquish, Susan Johnston, Kim King, Anne Kushner, Janet McCarty, Maureen McKenna, Laura Miller, Kim Morrison, Natalie Norwood, Kathy Ramsay, Allison Rogers, Julie Rosica, Cheryl Savan, Susan Simmons, Evelyn Smith, Kathy Smith, Susan Smith, Karen Sperry, Libby Statham, Helen Stefan, Karlyn Watson, Nicole Zittman.

Florida Epsilon, University of Central Florida—August 31, 1986: Andrea Steineman, Orlando; Marcy Center, Brooklyn, NY; Jennifer Thompson, Satellite Beach.

January 18, 1986: Tonya Herbert, Kimberly Titus, Angelia Walls, Orlando; Andrea North, Bradenton; Amelia Harrison, Columbus, MS; Stacy Skinner, Port Charlotte; Lee Ann Beecher, Melbourne; Elizabeth Brundick, Jacksonville; Jill Gregory, Fairfax, VA; Valerie Hessler, Honolulu, HI; Kimberly Farley, Merritt Island; Cara Larizza, Akron, OH; Jodi Mount, Palm Bay; Sally Ryan, Philadelphia, PA; Beth Stockert, Woodbridge, VA; Denice Sundeen, Stuart.

Georgia Alpha, University of Georgia—February 8, 1986: Jenn Carr, Mychelle Cuccio, Atlanta; Joanna Anderson, Austell; Susan Carter, Blackshear; Jennifer Andrews, Carnesville; Amy Knapp, Clarkston; Alison Bowman, Joann Cebulski, Conyers; Wendi Harrison, Cumming; Laura Wagner, Duluth; Ann Marburger, Kriste Ottinger, Marion Redmond, Lisa Richter, Kelly Salata, Heather Tucker, Dunwoody; Ashley Smith, Fairburn; Melissa Rosengren, Folkston; Susan Segars, Griffin; Julie Allen, Lynn Kussell, Kim Lewter, Fran Scroggs, Lisa Willis, Lilburn; Sherrie Lynch, Lumpkin; Heather Ableman, Nancy Bell, Melissa Bock, Lee Ann Dennis, Elizabeth Mayers, Elizabeth Oberholtzer, Jessica Saunders, Marietta; Caroline Crowe, Morrow; Laurie Raeburn, Roswell; Melanie Andrews, Savannah; Kathy Ramey, Smyrna; Deborah Brock, Snellville; Lisa McLendon, Soperton; Kimberly Carr, Tracey LeMasurier, Anna Sohn, Stone Mountain; Kelley Langley, Tyrone; Dina Holman, Bradenton, FL; Kathryn Greene, Coeur d'Alene, FL; Angie Gregory, Havana, FL; Colee Mattoon, Lakeland, FL; Michelle Moss, Longwood, FL; Jane Stapleton, St. Louis, MO; Jill Graves, Knoxville, TN; Julianna Mueller, Corpus Christi, TX; J. René Smith, Virginia Beach, VA.

Idaho Alpha, University of Idaho—February 8, 1986: Kim Beck, Blake Dahlgren, Diana Daniels, Jill Daubert, Lisa Haas, Lewiston; Ann Bennett, Pierce; Tammy Charlton, Lori Frey, Kathy Gillhoover, Eva Hallvik, Teresa Runge, Coeur d'Alene; Missy Tomjack, Lake Oswego, OR; Jennifer Copeland, Sun Valley; Sandy Gillette, Twin Falls; Kim Kennedy, Stacy Kirk, McCall; Andrea Noland, Jody Wagner, Grangeville; Jennifer Olness, Seattle, WA; Marci Swindell, Nampa; Dawn Talbott, Spokane, WA.

Illinois Alpha, Monmouth College—April 20, 1985: Robin Garner, Peoria; Mary Grable, Leydon Township.

January 24, 1986: Jackie Bell, Sherrard; Angie Cummings, Marcia Suess, Monmouth; Paula Danforth, Vicki Weldon, Cameron; Kelly Emmert, Grand Detour; Jane Heck, Aledo; Lisa Leverton, Augusta; Jayna Meglan, Kelly Rinker, Ottawa; Coralie Meyer, Kampsville; Diane Snellenberger, East Carondelet; Beth Snodgrass, Atkinson.

Illinois Epsilon, Northwestern University—February 1, 1986: Jennifer Bjork, San Rafael, CA; Shauna Bumpass, Madison, WI; Mary Beth Cash, Long Beach, CA; Holly Cook, Rocky River, OH; Andrea Durbin, Cincinnati, OH; Miriam Epstein, Ann Arbor, MI; Carolyn Ginsberg, Great Neck, NY; Jennifer Ginsberg, Newton, MA; Rebecca Gould, St. Louis, MO; Judith Gunn, Glencoe; Eunice Ha, Bloomington; Susie Hahn, Westchester; Lori Heller, Mukilteo, OR; Maria Hondros, Joliet; Lisa Hoover, Park Ridge; Lindsay Hunter, Chagrin Falls, OH; Amy Jackson, Duluth, MN; Ann Kidd, Neenah, WI; Stacy Kincaid, Wheaton; Tristan Lemons, Portland, OR; Toni Leong, Honolulu, HI; Zoe Lieberman, Chappaqua, NY; Linda Maizels, Beaverton, OR; Carolyn Mills, Kennilworth; Molly Mitchell, Philadelphia, PA; Maureen Mullen, Ridley Park, PA; Elizabeth Obbard, Winchester, MA; Kelly O'Donnell, University Heights, OH; Erin O'Malley, Coeur, MO; Cara Oster, Rosalyn, NY; Allison Pay, San Diego, CA; Andrea Richardson, Brooklyn, WI; Ilyse Robbins, Worchester, MA; Karen Senfer, Joliet; Penelope Tsangalias, Gross Pointe Shores, MI; Laurie Ann Zerwer, Chicago.

Illinois Theta, Bradley University—September 14, 1985: Dawn Hopkins, Liverpool, NY.

February 1, 1986: Jill Eisenberg, Oak Forest; Elizabeth Ichihashi, Oak Park; Michelle Morse, Michelle Cornwall, Morton; Lauren Donahue, Brighton, MI; Diane Filer, Kelly Sievers, Downers Grove; Christine Halford, Brighton; Pamela Hird, Rock Island; Christine Hoffman, Rock Falls; Colleen Kennefick, Ville Park; Theresa Lipic, St. Louis, MO; Denise Napoli, Schaumburg; Kathie Rhodes, Sterling; Michaela Ristich, Prospect Heights; Karen Stack, Chicago; Ann Sutter, Normal; Janet Thoma, Elgin; Dana Welty, Flossmoor; Jane Yasger, Arlington Heights; Angela Zarley, Peoria Heights.

Illinois Iota, Illinois State—January 18, 1986: Karen Shark, Elmhurst; Lori Brand, Alexandria; Amelia Johnson, Glenview; Amy Alexander, Indianapolis, IN; Julie King, Clinton; Ann Stanley, Cambridge; Penni Schaefer, Rockford; Amy Gerding, Sebby Van Hoozer, Ottawa; Teri Clemons, Morris; Elizabeth Troy, Peoria; Lee Woeltje, Naperville; Leah Loscher, Springfield; Stephanie Rayburn, Wilmington; Kathleen Knight, Palatine; Angela Bockler, Washington; Nancy Nardi, Lincolnshire; Alissa Boehm, Wheaton; Caroline Walsh, Addison; Jill Grellner, Bartlett; Nancy Schramm, Lynne Ridell, Rolling Meadows; Jodi Guetschow, Waukegan; Lori Jacobsen, East Peoria; Mary Rasmussen, Newport News, VA; Patricia O'Neil, Chicago.

Indiana Beta, Indiana University—February 6, 1986: Kristina Beatty, Evansville; Kelli Ferency, Anne McMullen, Carmel.

Indiana Gamma, Butler University—August 21, 1985: Jo Ellen Hill, Indianapolis; Kim Miller, Warsaw.

February 7, 1986: Sarah Beuker, Grand Rapids, MI; Heather Bratton, Birmingham, MI; Jeannie Bulter, Columbus; Shelly Cook, Mishawaka; Stephanie Doster, Michigan City; Petra Fippen, Atlanta; Jacquie Hansen, Indianapolis; Amy Horney, Crawfordsville; Carol Loughlin, Indianapolis; Karen Lovless, Hamilton, NY; Rachel Lunsford, Bexley, OH; Barbara Morgan, Indianapolis; Monica Prendergast, Springfield, OH; Amy Townsend, Schererville; Michele Van Hout, Algonac, MI.

Indiana Delta, Purdue—Karen Axelrod, Susan Baer, Pam Barrett, Kelly Benes, Mary Beth Black, Giorgia Casnedi, Lori Clark, Maureen Drake, Patty Essex, Tammy Fortlage, Kim Horvath, Wendee Johnston, Annette Juhasz, Kathy King, Mary Kralis, Diann Laughner, Karen Masten, Dee Dee Miller, Joan Sofo, Tamra Tallman, Laurie Wayer, Jennine Weeks, Susan Whyman, Cindy Woodruff.

Iowa Alpha, Iowa Wesleyan—March 1, 1986: Kristen Ferencevich, Danville, IA; Christine Hale, Glenn Ellyn, IL; Wendy Hanshaw, Washington, IA; Jennifer Helscher, Washington, IA; Jennifer James, Seneca, IL; Christine Norkus, Mokena, IL; Sue Oberman, Iowa City, IA; Tamara Owen, Carthage, IL; Caryl Stumpp, Streamwood, IL.

Iowa Beta, Simpson College—September 11, 1985: Kathy Bennett, Creston; Sara Lindstrom, Des Moines; Kris Rust, Sheffield.

January 23, 1986: Sherri Bergman, Parkersburg; Sabrina Bird, Onawa; Beth Bremner, Mt. Vernon; Jane Green, Phoenix, AZ; Joann Huddleson, Orient; Carol Jansen, Lanesboro, MN; Constance Jessen, Exira; Jane Lonning, Des Moines; Elizabeth McLaren, Shenandoah; Lisa Mikkelsen, Decorah; Jenny Moore, Washington; Jeni Paul, Ottumwa; Amy Schimmel, Elkhart; Nicholle Stewart, West Chester; Shellie Wicks, Jewell; Peggy Wogge, New Hampton; Jill Yeazel, CO; Sarah Countryman, Birmingham; Teri Stammerman, Fairfield.

Iowa Gamma, Iowa State University—August 20, 1985: Clare Leschin, Marshalltown; Karen Hesterman, Glen Ellyn, IL; Jeanne Ausman, Stearling, IL.

March 22, 1986: Michelle Childs, Ames; Julie Altfillisch, Ankeny; Kathy Albers, Battle Creek; Tami Colby, Elizabeth Grant, Boone; Angela Stewart, Davenport; Stephanie McKee, Kimberly Wellman, Des Moines; Beth Yung, Fort Dodge; Brenda Bedard, Jesup; Janine Brown, Kimberly Leet, Mason City; Amy McAreavy, Muscatine; Lisa Severin, Oskaloosa; Mary Efting, Waterloo; Sarah M. Peterson, Neoponset, IL; Susan Zachary, Park Ridge, IL; Alexandra Lohnert, Peoria, IL; Karen Kjos, Plymouth, MN; Kari Albers, Greenville, MS; Danielle Siegler, Omaha, NB.

Iowa Zeta, University of Iowa—Lisa Anderson, Mona Aossey, Melissa Beede, Elizabeth Brandt, Paula Brown, Jane Burrows, Brenda Clark, Lisa Crockett, Colleen Dolan, Kerri Hagemeyer, Stephanie Hanneman, Elisabeth

Huber, Lara Jung, Melissa Kenney, Ginger Kerns, Laura Kerr, Shantel Klinger, Marinie Lynn, Kathryn Millard, Lisa Murphy, Stephanie Nesler, Kristi Nicklaus, Kristine Orcutt, Laura Peterson, Melissa Reed, Michelle Schwartz, Andrea Shepard, Margaret Struchen, Megan Sullivan, Amy Tagatz, Lynn Templeman, Jeannie Van Ginkel, Christine Van Winkle, Julie Vance, Karen Vermaire, Margaret Young.

Iowa Eta, Drake University—September 15, 1984: Gabrielle Malett, Carrol; Ruth Stjernberg, Altoona; Kristi Westberg, Des Moines; Laura Anderson, Riverside, IL; Ann Kretten, Orland Park, IL; Carole Kennedy, Wilmette, IL; Madelyne Miller, Peoria, IL; Felicia Popp, Hanover Park, IL.

August 18, 1985: Patricia O'Dowd, Mary Ryan, Des Moines; Kim Peters, Davenport; Michelle Dolan, Burnsville, MN; Nancy Engle, Chesterfield, MO; Bonnie Brown, Beaverton, OR; Janet Brown, Park Ridge, IL.

February 23, 1986: Janet Drew, Mason City; Jennifer Morlan, Sheldon; Elizabeth Stephan, Cedar Rapids; Carrie Jones, Des Moines; Anne Marie Dockstader, Palo Alto, CA; Ann Dodge, Minneapolis, MN; Lori Friedman, Northfield, IL; Lori Gordon, Bayside, WI; Gillian Herald, Jacksonville, IL; Susan Lobell, St. Paul, MN; Maureen Smith, Evergreen Park, IL; Jennifer Verkler, Lake Forest, IL; Christy Wolf, Laurence, KS.

Kentucky Alpha, University of Louisville—January 19, 1986: Larissa Heitkemper, Jeannine Lauohead, Dana Lee, Lisa Mehlbauer, Lovie Morris, Shannon Nay, Karen Orthober, Cathie Seroot, Cheryl Stottmann, Louisville.

Kentucky Gamma, Eastern Kentucky University—September 6, 1985: Donna Avery, Springfield; Shawn Bowman, Beattyville; Vicki Bowman, Paris; Lisa Cahill, Petersburg; Tracy Carter, Ashland; Ronda Cox, Cincinnati, OH; Stacey Gable, Elmira, NY; Dandy Hopkins, Louisville; Carmen McElwain, Tracy Vineyard, Owensboro; Amy Mersch, Union; Michelle Nugen, Florence; Crystal Walker, Lexington.

January 24, 1986: Tina Arrington, Ashland; Anne Ballard, Louisville; Sara Church, Mary Hart, Vickie Van Zant, Linda Dagen, Vero Beach, FL; Sharon Fitzgerald, Hamilton, OH; Susan Gladding, Ocean City, MD; Julie James, Mt. Vernon, OH; Laura Kersey, Harlan; Janet Mitchell, Eminence; Dana Ruble; Julie Ogger, Lexington; Stace Thomas, Jacksonville, FL.

Louisiana Alpha, Tulane University—August 18, 1985: Hillary Bachman, Flemington, NJ; Amy Carter, Macon, GA; Evelyn Chumo, Pacific Palisades, CA; Alex Clay, Altadena, CA; Cassie O'Neill, Rye, NJ; Kiki Shore, Pelham Manor, NY.

October 1, 1985: Julie Rabinowitz, Short Hills, NJ.

February 2, 1986: Eleanor Ballard, Lisette Benton, Holly Drennon, Mary Inge, Emily Kohnmeyer, Allison Lindsey, New Orleans; Maria Bartush, Pottsville, PA; Laura Berger, Cincinnati, OH; Mary Blackmon, Monroe, LA; Polly Brodie, Birmingham, MI; Alex Brown, San Francisco, CA; Debbie Cada, Littleton, CO; Cathleen Cotter, Concord, NH; Lisa DiMeglio, Rockville, MD; Anna Ferch, Honduras; Shannon Gaffney, Shreveport, LA; Kristy Gillam, Hillsborough, CA; Erica Herndon, Maria Oden, Ashley Wilcott, Houston, TX; Sarah Klenk, Gentry Miller, Denver, CO; Margee Mauze, St. Louis, MO; Shelley Logan, Lake Charles, LA; Heidi McCarty, Amarillo, TX; Thomasene Clayton, Birmingham, AL; Cecellia Michaelis, Kenilworth, IL; Audrey Nutik, Palo Alto, CA; Nancy Pollack, Milwaukee, WI; Dina Revell, Miami Lakes, FL; Lisa Sanders, Dallas, TX; Stacy Skillern, South Bend, IN; Becky Stern, San Antonio, TX.

Maine Alpha, University of Maine—March 7, 1984: Elisa Bouchard, Auburn; Lori Garneau, Hampden; Claire Halligan, Brunswick; Mandy McGrath, Wilmington, DE; Robin Woodman, Thomaston.

February 8, 1985: Shawn Corey, Hampden; Marie Cousins, Millenocket; Deb Kenniston, Rockland; Deb Nelson, Cape Elizabeth.

October 5, 1984: Catherine Brewer, Caribou; Laurie Keene, Falmouth, MA; Susan Raymond, Orono.

Maryland Beta, University of Maryland—August 31, 1985: Caroline Campbell, Baltimore; Joyce Jennings, Annapolis; Rebecca Katz, Pepper Pike, OH; Laura Moeller, Laytonsville; Terri Moore, Elkton; Cindy Pappagallo, Joppatowne; Stefanie Samler, Hyattsville; Liz Tesotiero, Laurel.

January 25, 1986: Vicki Hudson, Hanover, PA; Lisa Pepal, Laurel; Anne Petrakakas, Bricktown, NJ; Trevor Senaff, Waldorf; Youlivia Tan II, Clinton; Shelly Whitacre, Poolesville.

Michigan Alpha, Hillsdale College—September 7, 1985: Cheryl Adelman, Colorado Springs, CO; Kelly Bleile, Norwalk, OH; Beth Duke, Bellbrook, OH; Sarah Ellenberger, Toledo, OH; Jacquelin Erber,

Charlevoix; Laura Kowaluk, Columbus, OH; Margaret Kuchar, Hudson, OH; Samantha Lucarelli, Chagrin Falls, OH; Laura Mankus, Custer; Renee McLain, Fort Wayne, IN; Amy Nieuwkoop, Northville; Lori Nims, Troy, OH; Jeanette Parry, Indianapolis, IN; Laura Sabiston, Iowa City, IA; Lynn Shumaker, Findlay, OH; Therese Stani, Grosse Ile; Karin Tiettmeyer, Toledo, OH.

January 31, 1986: Kathleen Allen, Grosse Ile; Kirstin Atlee, Haslett; Jennifer Brubaker, Kentwood; Colleen Daly, Benton Harbor; Michelle Deegan, Ann Arbor; Laura Diemel, Bloomfield Hills; Linda Lodise, Jackson; Carol Roehl, Mt. Clemens.

Michigan Beta, University of Michigan—September 9, 1984: Susan Gallucci, Dearborn Heights; Julie McIver, Elizabeth Shaw, Battle Creek; Beth Davidson, Flushing, NY; Laura Glennon, Cincinnati, OH.

January 26, 1985: Julia Delancey, Karen Schwartz, Ann Arbor; Nasin Azarbayejani, Birmingham; Tracy Ott, Emily VanWinkle, Battle Creek; Aleca Tesseris, East Lansing; Dianna Delling, Farmington Hills; Missy Reaves, Grand Rapids; Paula Mighion, Grosse Pointe; Catherine Caruso, Grosse Pointe Farms; Pamela Hay, Jenison; Sarah Blair, Kalamazoo; DeeLynn Overmyer, Monroe; Karen Schneider, Niles; Kim Nelson, Plymouth; Mary Jo Raftery, Port Huron; Susan Stephan, River Rouge; Lisa Johnston, Rochester; Rebecca Bonner, Saline; Barb McQuade, Sterling Heights; Carole Smith, Troy; Roberta Lazar, Northbrook; Pamela Kay, Northfield; Beth Frillman, Schaumburg, IL; Margaret Kutler, Bedford; Jennifer Sykes, Buffalo, NY; Meg Margulies, New York, NY; Deborah DeFrances, North Salem, NY; Mary Anne Terdiman, Scarsdale, NY; Catherine Loucks, White Plains, NY; Maria Papich, Barberton, OH; Susan Kay, Dayton, OH; Stephanie Berman, Carnegie, PA.

February 8, 1986—Mary Bannon, Susie Berger, Susan Bernstein, Ellen Bruda, Anne Beusterian, Heidi Cohen, Amy Deyoung, Dawn Dreyfus, Krista Dunton, Cindy Everin, Shannon Fisher, Lisa Golke, Jill Herman, Molly Irwin, Kathy Koester, Andrea Koyner, Susan MacLaren, Mary Maniaci, Wende Markey, Jodie Marshall, Jennifer Moore, Elizabeth Nemacheck, Dee Penniman, Julie Pirsch, Chris Russell, Pam Schneider, Anne Smith, Karen Swartz, Beckett Ticknor, Sue Wolski, Amy Yenkin, Heather Taylor.

Michigan Gamma, Michigan State University—April 12, 1985: Shannon Alvaroc, Dexter; Teresa Daniels, Ludington; Amy Dornbrock, Grosse Pointe Woods; Karyn Finucan, Julie Kowal, Mary Pat Meade, Birmingham; Theresa Garrett, WY; Michele Hickman, Sturgis; Jennifer Miller, Spring Lake; Julie Schottenstein, Columbus, OH; Alison Urbaniak, Sterling Heights; Caryl Wing, Livonia.

September 25, 1985: Christine Condino, Warren; Amy Guimond, Saginaw; Julie Hospodarsky, Ada.

January 25, 1986: Wynter Bates, Harbor Beach; Doreen Butterfield, Brighton; Kristin Remondini, Saginaw; Bethanie Buckingham, Alger; Sherri Bobich, Maybee; Patti Comstock, St. Joseph; Lisa Connolly, Lake Orion; Karen Flory, Lathrup Village; Karen Garbarino, St. Clair Shores; Debbie Issac, Bryan, OH; Keeley James, Livonia; Julie Jensen, Glen Ellyn, IL; Linda Kann, Pittsburgh, PA; Melanie Leavitt, Marysville; Kelly Marozi, Mt. Clemens; Leah Panken, Grand Rapids; Patti Pastoria, Warren; Susan Vance, Joan Wilson, Jean Schnarre, Allison Seymour, Grand Blanc; Clare Wagner, Bloomfield Hills; Mary Zerafa, Traverse City; Lias Allender, Ann Arbor; Juliann Lockey, West; Karen Schoenl, East Lansing.

Mississippi Alpha, University of Southern Mississippi—February 21, 1986: Michelle Behl, Columbus; Barbara Bishop, Monisa Shackelford, Long Beach; Mallory Brooks, Covington, LA; Renee Curet, Jennifer Watts, Pascagoula; Siobhan Daugharty, Kelly Jo Sixkiller, Slidell, LA; Katie Hendrix, Biloxi; Hollis Hoffmann, New Orleans, LA; Cynthia Lynch, Carriere; Perri Ryan, Gulfport; Jackie Stupica, Jackson; Amandia Sullivan, Magee; Sylvia Thomas, Grenada; Melissa Tims, Poplarville; Renee Toulme, Gautier; Stacey Weilborn, Hattiesburg.

Mississippi Beta, University of Mississippi—February 22, 1986: Lisa Flynt, Stephanie Brantley, Brandon; Shirley Stephens, Shreveport, LA; Jennifer Day, Susan Merriwether, Julie Favret, New Orleans, LA; Lauren Sampietro, Memphis, TN; Gwen Cleveland, Columbia, TN; Nancy Magee, Collins; Holly Cook, Birmingham, AL; Becky Owens, Oxford; Elizabeth Spiller, Lake Charles, LA; Cary Wilson, Atlanta, GA; Paige Brown, Meridian; Holly Harris, Rogers, AR; Lane Flynn, Iuka; Jacqueline Perry, Pensacola, FL; Susan Benson, Beth Crossley, Mollye Smith, Angie Roy, Ann Buell, Mary Winikates, Amy Nicoud, Dallas, TX; Marianna Holmes, Betsy Daly, Mallory McKay, Michelle Hodges, Houston, TX; Allyson Rattiken, Ft. Worth, TX; Julie Miller, Lexington, KY; Beth Clinton, West Memphis, AR; Penny

Porter, West Point; Karen Hall, Jackson; Lisa Kerst, West Memphis, AR; Julie Canedy, Tampa, FL.

Missouri Alpha, University of Missouri—Jennifer Bone, Jackson; Marcia Bray, Blue Springs, Jennifer Clifton, Liberty; Susan Colwell, Ames, IL; Christine Creason, Melissa McFarland, Mexico; Georgina Crowe, Melanie Jeffers, Ellen Kelly, Patricia Poskin, Susie Williams, Kansas City; Audra Cueller, Suzette Frew, Martha Mitchell, Lisa Wilkerson, Tracey Wright, Columbia; Kim Dieckhoff, Alma; Sheryl Forrest, Mission Viejo, CA; Tandi Gower, Springfield; Carolyn Hill, Phoenix, AZ; Elizabeth Hood, Des Moines, Iowa; Tracy Jones, Godfrey, IL; Amy Klinginsmith, Independence; Kimberly Kolman, Julie Link, Amelia Meiners, Jean Reider, Gail Runge, Tricia Wehner, St. Louis; Suzanne Lipp, Ft. Wayne; Julie McKittrick, Jefferson City; Deborah McManus, Creve Coeur; Andrea McMillin, Little Rock; Stacy Mencl, Marshall; Kristen Riekof, Prairie Village, KS; Deborah Shy, Beavercreek, OH; Diane Slosar, Webster Groves; Laura Thomas, Austin, TX.

Missouri Beta, Washington University—August 25, 1985: Sylvia Augustus, Bronx, NY; Jennifer Gapasin, Lebanon; Jennifer Taylor, Belleville, IL.

January 19, 1986: Gina Agee, Brooklyn, NY; Donna Auld, Celina Bernabe, Wendy Gerard, Kendall Hall, Molly Lavin, Liz Sadlo, Joann Smith, St. Louis; Shannon Fischer, Houston, TX; Hope Gonzales, Huntsville, AL; Andrea Harris, Riverdale, NJ; Iria Irlanda, Guaynabo, PR; Sarah Kelly, Stephanie Tavill, Shaker Heights, OH; Michelle Kibby, Zealand, MI; Jane Longson, Boston, MA; Ann Miller, Cincinnati, OH; Susie Miller, Pittsburgh, PA; Rachel Packman, Bethlehem, PA; Jodi Sheldon, Casa Grande, AZ; Susan Silberman, Teaneck, NJ; Amy Stabenow, Tulsa, OK; Kathy Strickland, Overland Park, KS; Maria Vigilanti, San Diego, CA; Sandi Weider, Des Moines, IA; Sandy Zeltins, Omaha, NB.

Missouri Gamma, Drury College—January 24, 1986: Shelly Blakemore, Greenfield; Andrea Bylander, Sweden; Jackie Craig, Imperial; Ann Gourley, Lee Summit; Suzanne Gundlach, Beaufort; Amy Hagadorn, Homewood, CA; Stacie Lock, Linn; Donna Luetkenhaus, St. Charles; Candee McBride, Springfield; Nora Macalady, Chesterfield; Jennifer Melton, Nixa.

Montana Alpha, Montana State University—February 1, 1986: Bryn Christensen, Heather Speare, Kimberly Pickens, Susan Sheard, Billings; Molly Bulger, Spokane, WA; Kristen Correll, Missoula; Melissa Snyder, Powell, WY; Bridgit Brooks, Libby; Denise Keller, Casper, WY; Leslie Parsons, Anchorage, AK; Dana Toscano, Kevann Elletson, Havre; Laura Graves, Madison, WI; Danell Becker, Ballantine; Linda Blackwood, Livingston; Heidi Hauge, Great Falls; Marci Pelton, Absarokee; Carmen Perez, Idaho Falls, ID; Page Jefferson, Colorado Springs, CO; Brenda Peterson, Bridger; Kim Pletcher, Laural; Theresa Sherer, Missoula; Jill Beauchamp, Fort Wayne, IN.

Nebraska Beta, University of Nebraska—February 8, 1986: Jane Brown, Amy Fields, Tina Peters, Andrea Techmeier, Lori Zangari, Lincoln; Cari Dineen, Donna Grant, Chris Hrdy, Deb Knott, Nancy Mossman, Kathy Murphy, Jean Wurtz, Omaha; Megan Felzien, Minden; Trish Freeman, Hastings; Ann Jacobs, North Platte; Liesa Mayer, Grand Island; Jane Moseman, Oakland; Beth Nelson, Wayne; Missy Schlapfer, Fremont; Anne Shasteen, Batrice; Emmy State, Kearney; Lisa Twiestmeyer, Fullerton; Auda Willet, Superior; Ann Rubendall, Mitchell, SD.

Nevada Alpha, University of Nevada—August 1985: Wesley Morris, Cathy Regan, Ilene Katz, Stephanie Nelson, Lisa Klopp, Stacey Smeath, Liz Scott, Yvette Durant.

January 1986: Dominique Miller, Elizabeth Mayer, Britt Pierszynski, Christina Carmella, Pam Pierce, Stephanie Eaton.

New Mexico Beta, New Mexico State University—February 15, 1986: Diane Capone, Fran Gottlieb, Marjie Mitchell, Sharlene Welch, Kimberly Wold, Janet Light, Helen Villarreal, Albuquerque; Maureen Brown, Las Lunas; Yvonne Mascarenas, Grants; Jennifer Sizemore, Libby Shinnault, Las Cruces; Terri Mann, Clayton; Nicole Hobby, Sunnyside, UT.

New York Gamma, St. Lawrence University—May 3, 1985: Christy Adams, Westport; Janine Bird, Elizabethtown, PA; Lisette Boardway, Malone; Linda Canfield, Harrisville; Kathleen Cassedy, Cornish, NH; Annette Colangelo, Amsterdam; Donna Cornell, Ronkonkoma; Ruthie Decker, Keeseville; Christie Juckett, Springboro, OH; Christina McCall,

Homer; Roberta Pallante, Kristen Robillard, Schenectady; Julie Weiler, Three Mile Bay; Cheryl White, Fulton; Susan Whittemore, Ridgewood, NJ; Wendy Woods, Star Lake.

December 6, 1985: Margaret Stevenson, Ronkonkoma.

New York Epsilon, Rensselaer Polytechnic Institute—Vicki Sztot, Boonville; Elaine Death, Bayville; Karen Glasgow, Old Tappan; Wendy Kane, Syosset; Jacqueline Koniski, Endwell; Susann Tadjbakhsh, Troy; Julie Deak, Cincinnati, OH; Bernadette Hamil, Braintree, MA; Karen Masek, Yardley, PA; Susan Taylor, S. Deerfield, MA; Julie Carpenter, Oakboro, NC.

North Carolina Alpha, University of North Carolina—February 2, 1986: Fizz Anderson, Ansley Bost, Katie Boyer, Ashley Davis, Katherine Davis, Nancy Hanes, Margaret Park, Jessie Tomlinson, Charlotte; Spencer Barnes, Winston-Salem; Mary Coleman Allen, Farmville; Brady Whitley, Knightdale; Cynthia Crews, Meredith Miller, Asheville; Debbie Oates, Mary Weiss, Greensboro; Susan Gardner, Caroline Johnson, Dabney Mann, Catherine Merriman, Frances King, Raleigh; Donna Gamble, Concord; Ansley Herring, Wilson; Kirsten Lefler, Beth Anne Lovekin, Hickory; Carolyn Thorton, Clinton; Julia Carr Baylor, Richmond, VA; Maria Browne, Falls Church, VA; Carol Geer, New York, NY; Seldon Gray, Antigua, V.I.; Susan Long, Columbus, OH; Kellie McElhaney, Athens, OH; Kim Otter, Hingham, MA; Laurie Rodgers, Closter, NJ; Ann Stephenson, Columbia, MO; Paula Storch, Columbia, MD; Kathleen Thornton, Athens, GA; Raymur Walton, Jacksonville, FL; Hilary White, Seattle, WA; Cassie Whiteside, Mount Pleasant, SC.

Ohio Alpha, Ohio University—February 7, 1986: Alicia Renner, Greenwich, CT; Sherri Hays, Dundee, IL; Katie Lehnerd, Christina Nelson, Hinsdale, IL; Julie Brunzell, Wilmette, IL; Susie Hellstrom, Winnetka, IL; Daphne Ramaty, Silver Spring, MD; Mindy Greenblatt, Springfield, NJ; Ellen Mitterhoff, West Orange, NJ; Linda Jorge, Wychoff, NJ; Jennifer Paulet, Akron; Maria Kaldis, Athens; Shelly Wolford, Bay Village; Marla Lefkowitz, Beachwood; Jenifer Banks, Brecksville; Barb Randall, Canton; Katie Harre, Amy Tuten, Cincinnati; Jessica Schaengold, Columbus; Beth Bevington, Cuyahoga Falls; Mary Steuve, Dayton; Stacy Heckman, Dublin; Laura Hunt, Lakewood; Dee Cooper, Liverpool; Minnie Cullen, Mansfield; Jenny Opalich, Mayfield Village; Amy Rogosch, Norwalk; Melissa Dailey, Olmstead Falls; Lisa Ohl, Piqua; Sharon Krues, Sylvania; Staci Johnson, Thornville; Karen Kovacic, Westlake; Sallie Starr, Valencia, PA.

Ohio Beta, Ohio State University—October 31, 1985: Catherine Ferretti, Diane Licklider, Amy Wink, Columbus.

February 8, 1986: April Belt, Suzanne Cantarino, Jennifer Davidson, Diane Kirschbaum, Leigh Roessler, Columbus; Megan Donahue, Briggen Wrinkle, Westerville; Janice Duvall, Julie Reed, Centerville; Jennifer Hamrock, Rocky River; Kelly Harshman, Laura Keller, Michelle Remyne, Sara Schlachter, Toledo; Robyn Henning, Canton; Lilli Johnson, Urbana; Hillary Peretz, Beachwood; Colleen Pinkleman, Perrysburg; Polly Poelking, Kettering; Marni Randall, Katie Ricciutu, Youngstown; Julie Sabroff, Mentor; Connie Saltis, Bay Village; Ann Marie Schiff, Allison Park, PA; Natalie Wolfinger, Mansfield; Alicia Wolph, Fostoria.

Ohio Delta, Ohio Wesleyan University—September 7, 1985: Angela Conaway, Chillicothe; Sara Norris, South Point; Kimberly Schmidt, Temperance, MI.

January 25, 1986: Barbara Bredefeld, Germantown, TN; Laura Brice, Perrysburg; Joelle Daniel, Cincinnati; Andrea Griffith, Forest; Lauri Laribee, Medina; Heidi Lucht, Parma; Sarah McFadden, Coshocton; Susan Preston, Williamsville, NY; Amy Schnapp, Columbus, IN; Elizabeth Wiggins, Winnetka, IL; Denise Peeps, Columbus.

Ohio Epsilon, University of Toledo—April 21, 1985: Jackie Campos, Jenny Floyd, Maria Hunter, Toledo; Annette Hoecherl, Maumee; Judy Schoenkecht, Chesterland.

October 20, 1985: Kim Cobak, Patty Mohoney, Toledo; Karla Shealy, Sylvania.

January 19, 1986: Kathy Lewis, Leigh Moore, Martha Mann, Jo Shible, Lynn Simonetti, Shelly Turvey, Jennifer Wexler, Lisa Wolff, Toledo; Sue Adams, Anita Gregory, Sylvania; Mary Beth Beck, Avon Lake; Lori Dietsch, Edgerton; Cheryl Headlee, Waterville; Kari Hughes, Defiance; Jenny Samson, Leslie Starcher, Maumee; Malinda Huttra, Nicole Navarre, Monroe, MI.

Ohio Zeta, Miami University—February 9, 1986: Carrie Armstrong, Indianapolis, IN; Amy Bartter, Sarah Owen, Chagrin Falls; Beth Batista, Jane Carpenter, Kettering; Debbie Boggs, Huntington, WV; Emily Braun, Fairfield; Colette Chickris, Rock Island, IL; Karen Cordis, Pittsburgh, PA; Jo Echlin, Grosse Pointe, MI; Julie Eha, Bellbrook; Kristen Ellis, Northfield, IL; Cindi Green, Lonameadow, MA; Chantelle Gutzwiller, Batesville, IN; Liz Hamen, Edina, MN; Carlyn Hindes, DE; Sherrie Hogueland, Lake Quivira, KS; Kristy Jorndt, Northbrook, IL; Laura Juricic, Mequon, WI; Shannon Kelly, Mary Ann Osterfield, Meg Reed, Debbi Ritzi, Cincinnati; Kathy Larkin, Louisville, KY; Linda Leimenstoll, Potomac, MD; Jan Lewis, Worthington; Karen Madda, Oakbrook, IL; Ann McCain, Rita Jean Wolfe, Columbus; Kristen Mill, Jennifer Neavolls, Winnetka, IL; Kristen Ryden, Arlington Heights, IL; Barb Shumaker, Granger, IN; Julie Siman, Fort Wayne, IN; Kim Stith, Lyndhurst; Beth Thomas, Oxford; Connie Valen, Middletown.

Ohio Eta, Denison University—March 8, 1986: Katie Bitting, St. Louis, MO; Annie Blake, Denver, CO; Crysti Brown, Kensington, CT; Nancy Coutts, Morristown, NJ; Susan Crebs, St. Louis, MO; Dana Detwiler, Lancaster, PA; Deborah Dinerman, Wyoming; Tara Fettig, Bethesda, MD; Evan Fitzwilliams, Hingham, MA; Sandra Forrest, Short Hills, NJ; Ann Frazier, Darien, CT; Julie Gannon, Mattapoisett, MA; Katy Graves, Pittsburgh, PA; Karen Hamilton, Rydal, PA; Lisa Herr, Barrington, IL; Liz Howe, Cleveland Hts.; Patti Jenkins, Owings Mills, MD; Jennifer Mann, Washington, D.C.; Katie Miles, Pittsburgh, PA; Debbie Munson, Birmingham, MI; Wendy Olt, Davenport, IA; Carla Punsalan, Potomac, MD; Jane Siddens, Pittsburgh, PA; Dana Simon, Snyder, NY; Sarah Spencer, Greenwich, CT; Nicole Tausend, New York, NY; Sue Trickey, Chagrin Falls; Nina Wagner, Charlottesville, VA; Michaela Wolfe, Hinsdale, IL; Diane Zwaiman, Philadelphia, PA.

Oklahoma Alpha, University of Oklahoma—Sandy Sayre, Karen Strate, Norman; Gina Gaskin, Ashley Hall, Michelle Hampton, Stacy Holmes, Margaret Kerr, Nicole LePak, Julie March, Stacy McCowan, Jennifer Mitchell, Laura Phillips, Tammy Rahhal, Julie Reding, Teri Wright, Oklahoma City; Kelli Edison, Kathy Hauger, Eva Keck, Leah Keeley, Nancy Lai, Christie Tyler, Tulsa; Melissa Callahan, Debra Grigsby, Bartlesville; Nan Carey, Gretchen Stafford, Duncan; Margaret Harder, Tiffany Gordon, Claremore; Kelly Mitchell, Julie Ziegler, Lawton; Sandy Bechtel, Blackwell; Benee Corlett, Afton; Debbie Fisher, Miami; Amy Garrett, Wynnewood; Julie McCoy, Muskogee; Sheri Raper, Tuttle; Mary Pat Abbot, Dallas TX; Suzy Cordova, Beaumont, TX; Kim Curran, Sherman, TX; Catherine Heasley, El Paso, TX; Sharon Karcher, Midland, TX; Sarah King, Lubbock, TX; Monica Leamon, Wichita Falls, TX; Elizabeth Turley, Austin, TX; Lynette Potocnik, Glenview, IL; Stephanie Hebard, Santa Maria, CA.

Oklahoma Beta, Oklahoma State University—August 11, 1985: Sarah Blackledge, Jean Kelley, Jayme Tate, Edmond; Paula Dooley, Spring, TX; Lesli Ferguson, Oklahoma City; Geri Harner, Claremore; Alisa Tate, Heavener.

February 8, 1986: Amy Adams, Vicki Brewer, Susan Buck, Lori Corliss, Julie Sander, Amy Shoemaker, Oklahoma City; Kim Adams, Buffalo; Teresa Barley, Wichita Falls, TX; Julie Brandt, Ponca City; Nancy Briscoe, Leslie Dunagan, Gayle Ruley, Tulsa; Kristin Evans, Shelley Griffith, Lisa Hinyub, Laura Puryear, Corey Riddles, Amye Uhl, Edmond; Stacy Ford, Sand Springs; Kristye Garrett, Perry; Lori Gibson, Muskogee; Kristi Holderread, Cushing; Amy Iselin, Enid; Jill Johnson, Kelly Springer, Bartlesville; Monica Meacham, Ardmore; Sara Pyne, Miami; Jennifer Robinson, Carolyn Williams, Marilyn Williams, Stillwater; Shayla Rounds, Leedy; Ginny Skelton, Lee's Summit, MO; Suanne Sloan, Norman; Laura Steel, Lawton; Gretchen Tweedy, Sapulpa.

Ontario Beta, University of Western Ontario—Lucy Anderson, West Vancouver, B.C.; Linda Barei, Sylvia Schumacher, Windsor; Marilyn Clark, Don Mills; Braunwyn Currie, Heather Massey, Sheralyn Mills, Pam Saunderson, Elizabeth Scott, Laurel Shoemaker, Toronto; Kelly Driscoll, Etobicoke; Sheila Flett, Richmond Hill; Jana Garwood, Eslington; Jacqueline Grenier, Trudy Harrington, Felicitas Ritter, Julie Kirving, London; Melinda Hummell, Des Moines, IA; Sandra Krajewski, Ajax; Shelley Mastin, Trenton; Heather McGeorge, Tracey Pieffer, Leanne Webster, Chatham; Julie McLaughlin, Mississauga; Cory Schmitt, Gravenhurst; Louise Scott-Fisher, Willowdale; Michelle Sly, Collingwood.

Oregon Gamma, Willamette University—September 21, 1985: Katherine Beck, Klamath Falls; Marilyn Cholometes, Anchorage, AK; Terrilyn

Fleming, Portland; Tomi Holden, Sonya Lee, Bend; Holly Stephens, Idaho Falls, ID; Amy Thomas, Longview, WA; Cathy Tracey, Ranier.

January 25, 1986: Janna Brobeck, Edmonds, WA; Jill Catton, Oakland; Kristi Cherry, Myrtle Creek; Michele Evans, Coronado, CA; Catherine Harvey, Santa Fe, NM; Kristie Green, Wasilla, AK; Sharon Quint, Salem; Kristin Wingo, Danville, IL; Sheila Wood, Bend.

Pennsylvania Beta, Bucknell University—Jennifer Carle, Lexington, MA; Karen Carpenter, Fairfield, CT; Patty Cooper, Horseheads, NJ; Cynthia Dehmel, Media; Katherine Ferlan, Natrona Heights; Jennifer Fischer, Fair Haven, NJ; Michelle Flemming, New Canaan, CT; Elaine Galbraith, Susan Lagriola, Kristen Massa, Cranford, NJ; Leigh Ann Gilbert, Chatham, NJ; Janet Gorman, Westfield, MA; Dawn Hall, Annadale, NJ; Laura Hardisty, Southbury, CT; Laura Hatch, Long Valley, NJ; Jennifer Hubbert, Norristown; Mel Judd, West Orange, NJ; Lesley Kehoe, Mahopac, NY; Kim Kondla, Oakland, NJ; Christine Lamson, Scarsdale, NY; Colleen Leahy, Staten Island, NY; Peng Loh, Selangor, Malaysia; Julie Linwood, Rockville Centre, NY; Romya Grant, Westport, CT; Karen Malak, Philadelphia; Lisa McBride, Bethesda, MD; Jaqueline Mildner, West Milford, NJ; Elise Pastore, Wayne, NJ; Margaret Reynolds, Lilburn, GA; Maureen Schmitter, Lancaster; Amy Stone, Winnetka, IL; Cynthia Van Lenten, Ridgefield, CT; Wendy Van Wyck, Delhi, NY; Denise Walsh, Clayton, CA; Jayne Wiebolt, Oradell, NJ; Marcia Wieloch, Penfield, NJ.

Pennsylvania Gamma, Dickinson College—April 28, 1985: Alicia Baird, Batavia Ohio; Amy Beynon, Ho Ho Kus, NJ; Jill Blank, Nutley, NJ; Caroline Beldon, Chester Springs; Trish Dierk, Long Valley, NJ; Jennifer Hendrick, Doylestown; Vicki Hodges, New Milford, NJ; Tracey Kline, Rockville, MD; Susan Kring, Fairfield, CT; Lisa Matteucci, Skillman, NJ; Kristin McCarthy, Pelham, NY; Joan McIlvaine, Wynnewood; Kerry McMahon, Washington; Courtenay Moody, Ridgewood, NJ; Collins Nunn, Boonsboro, MD; Beverly O'Connor, Yorktown Heights, NY; Tracy Overcash, Kilmarnock, VA; Kristin Owen, Louisville, KY; Jane Parker, Trumbull, CT; Anna Riehl, Philadelphia; Stephanie Rizas, Neptune, NJ; Nancy Rubin, Lynbrook, NY; Donna Waltz, Orrpanna; Shirley Santiago, Lambertville; Nici Wood, Bryn Mawr; Kim Wright, Princeton Junction, NJ; Megan Keough, Malvern; Anne Cassidy, Greenwich, CT; Maria Winters, Douglassville; Amanda Horn, Fort Lee, NJ.

Pennsylvania Epsilon, Penn State—Fall 1985: Karen Doyle, Littitz. Spring 1986: Susan Hitechew, Oil City; Andrea Barbour, Cogan Station; Julie Devito, Holmdel, NJ; Amy Stark, Jodi Mattys, Pittsburgh; Katie Barry, Huntington, NY; Barbara Bell, Sharon; Melissa Beuc, Sewickley; Jeannie Brunson, Merion; Wendy Clemens, Phoenixville; Rachel Forke, Flemington, NJ; Laura Grove, York; Gail Jorgensen, Warminster; Robin Manbeck, Mifflintown; Pam Marsh, Davidsville; Rebecca Minnick, Westchester; Maureen Morse, Butler, NJ; Caroline Moynihan, Rochester, NY; Gail Nagy, Dunellen, NJ; Christy Ondis, Cherry Hill, NJ; Catherine Pemberton, Binghamton, NY; Kimberly Wind, Hatfield; Linda Yoye, Scotrum.

Pennsylvania Eta, Lafayette College—Spring 1986: Kaaren Anderson, Suzanne Andrews, Carol Bruno, Claire Byers, Karen Campbell, Lara Culley, Karen Dolphin, Marita Failla, Regina Ferrera, Beth Franz, Lori Garrabrant, Lisa Goldberg, Kate Gordon, Maryanne Gsell, Sarah Jauss, Margaret Jeffery, Suzanne Juliana, Suzanne Kroin, Maria LaReddola, Kira Lieschke, Sue Littlejohn, Natalie Norteman, Liz O'Donoghue, Laura Parzynski, Siobhan Pendergrast, Beth Rakow, Beth Redinger, Jeri Silberman, Bonnie Snyder, Andrea Stimmel, Sarah Tiffin, Laurie Typermass.

South Carolina Beta, Clemson University—September 6, 1985: Kathryn Fant, Summit, NJ; Julie Akin, Aiken; Jeanne Jaworski, Greenville; Lynda Jensen, Mt. Pleasant; Cynthia Facelli, Rock Hill.

January 18, 1986: Paige Ramsden, Bellair, FL; Nancy Cronin, Melbourne, FL; Marsha Veninga, Miami, FL; Mary Orton, Vero Beach, FL; Carol Cowart, Atlanta, GA; Kimberly Matthews, Augusta, GA; Amy Roberts, Gainesville, GA; Lisa Coleman, Marietta, GA; Kristin Schwind, Clarendon Hills, IL; Joey Schafer, Baton Rouge, LA; Lee Hawfield, Bethesda, MD; Renvy Hill, Matthews, NC; Sharon Haase, Aiken; Ann Hagins, Camden; Amy Wells, Columbia; Valerie Wood, Gray Court; Dawn Attaway, Greenville; Lori Knight, Susan Linke, Irmo; Lori Burkett, Jeanine Morrill, Lake Wylie; Jill Pachella, Mauldin; Juleen Russell, Surfside Beach; Sandra Scholl, Taylors.

South Dakota Alpha, University of South Dakota—August 18, 1985: Mary Roseman, Harlan, IA.

January 25, 1986: Lynn Kleusner, Harlan, IA; Melanie Cassel, LaMars, IA; Kim Barth, Jill Bergeson, Stephanie Bruyer, Veronica Curry, Sioux City, IA; Lynn Beaver, Great Falls, MT; Sheleen Charf, Jana Jacobson, Neligh, NB; Kathy Seeley, Brookings; Jody Wenbourne, Canton; Margie Miles, Custer; Jana Batteen, Faulkton; Tracy Prichard, Jefferson; Sammy Mauszycki, Mitchell; Amy LaFave, Onida; Kris Kulm, Pierre; Cindy Benning, Rapid City; Pam Hoffman, Rockham; Mary Darr, Kathy Schliesman, Heather Taylor, Sioux Falls; Denise Scott, Sturgis; Becky Bach, Watertown.

Tennessee Alpha, University of Tennessee at Chattanooga—May 11, 1985: Rene Baker, Julie Ingram, Mary Wiley, Chattanooga; Maureen Daley, Copperhill; Barbara-Jean Troy, Garnerville, NY.

January 11, 1986: Vickie Baker, Laura McClelland, Starr Vaughn, Jill Wade, Kim Worley, Chattanooga; Mary Lampley, Fairview; Melanie Lynch, Jasper; Pamela Crawford, Kingsport; Laura Schreeder, Lookout Mountain; Anne Irwin, Kendra Stone, Cindy Tate, Ooltewah; Becki Sanford, Winchester; Lisa White, Rossville, GA.

Tennessee Beta, Vanderbilt—November 21, 1985: Terri Binder, Haverford, PA; Sharon Guild, Bronxville, NY; Lisa Hanrahan, Palm Beach, FL; Elizabeth Muccia, Chappaqua, NY; Lisa Pomeroy, Andover, MA; Elizabeth Temple, Winston-Salem, NC.

April 10, 1986: Lauren Anthony, Washington D.C.; Melissa Baily, Diane Katavolos, New York, NY; Gretchen Bauer, Newton Square, PA; Laura Cook, Springfield, IL; Laura Cormier, Marblehead, MA; Stephanie Crapple, Cos Cob, CT; Temi Dogan, Wellesley Hills, MA; Christian Gunter, Fort Worth, TX; Stephanie Haskins, Alachua, FL; Jodi Jacobs, Missy Rudman, New Orleans, LA; Ceci Johnson, Kathryn Shepperd, San Antonio, TX; Kristin Lemkau, Short Hills, NJ; Aimee Lewis, Columbia, SC; Jacqueline Lewis, Andover, MA; Veronica Licon, El Paso, TX; Vicki Long, Mill Valley, CA; Holly Lowden, St. Louis, MO; Katie Maxey, Berwyn, PA; Betsy McNamara, Paige Thomas, Nashville; Lynton Moore, Willmington, DE; Michelle Peters, Chappaqua, NY; Jennifer Prizzia, Jacksonville, FL; Lucy Putnam, Karen Rubey, Gracia Wynne, Houston, TX; Ann Lynn Roberts, Edmond, OK; Diane Sprow, Princeton, NJ; Woody Street, Indianapolis, IN; Elizabeth Kinkead, Lexington, KY.

Tennessee Gamma, University of Tennessee at Knoxville—April 21, 1985: Carrie Lundin, Sherry Dean, Knoxville; Kim Winslette, Columbia; Missy Cumley, New Port Richey, FL.

October 13, 1985: Lulu Martinez, Norris. January 26, 1986: Elizabeth Pettigrew, Charleston, WV; Lisa Lowery, Huntsville, AL; Donnelly Runyon, Clarksville; Michelle Laws, Gallatin; Julia Arnold, Church Hill; Noel Morris, Kingsport; Deborah Blount, Rebecca Bachsmidt, Erin McCoun, Knoxville; Lana Shelton, La Fallette; Kirsten Welborn, Chattanooga; Crystal Clancy, Morrison; Marka Harrison, Madison; Kelly Knowles, Manchester; Regina Worley, Bristol; Barbara Cocke, Mt. Pleasant; Jennifer Elliot, Johnson City; Wendy Farmer, Hixon; Karen Jackson, Nashville; Pamela Porter, Brentwood; Harriet Akerberg, Germany.

Texas Alpha, University of Texas—August 23, 1985: Margot Cottingham, Christian Liston, Bettina Longoria, Dottie Thompson, Dallas; Stacy Gafford, Fort Worth; Catherine McMahon, Houston; Linda Purnell, Richardson; Susana Showers, Hillsboro; Shannon Wood, Austin; Elizabeth Stites, Longview.

March 22, 1986: Kathryn Albers, Carolyn Lasater, Fort Worth; Gayden Beard, Jenny Bernet, Courtney Bobbitt, Carol Cochran, Janie Dunne, Rebecca Enloe, Brenda Jewell, Tiffany Waters, Dallas; Debbi Benes, Richmond; Allison Brown, Richardson; Debbie Dehlinger, Abilene; Cynthia Dempsey, Farmers Branch; Ellen Dunlap, Cindy Gayle, Tracy Grant, Helen Hutchinson, Kathleen Trotman, Alison Ward, Caroline Whitehead, Houston; Lisa Fasano, Galveston; Johnette Hawkins, Texarkana; Lynn Jameson, Lake Dallas; Allison Jones, San Antonio; Anne Lenhart, Longview; Jill Wendell, Rockport; Betsy Wheelock, Tyler.

Texas Gamma, Texas Tech—August 1985: Lisa Mann, Dallas; Kelly Burnett, San Antonio; Lisa Brown, Glenview, IL; Catherine Ann Cobb, Tyler; Cathy Robinson, Garland; Tracee Thomas, Midland.

February 22, 1986: Amy Casner, Dawndra Meers, Carol McEachern, Jill Murrell, Dawn Watkins, Lubbock; Jane Morgan, Sue Ellen Thompson, Samantha Holman, Midland; Andrea Miller, Cheri Stults, Mary Keliher, Dallas; Carol Bradshaw, Libby Dunn, Sandy Steely, Houston; Jennifer Yeargain, Austin; Michelle Schaefer, Arlington; Tina Aloungi, Christine Rahn, San Antonio; Kim Sears, Karen Leathers, Garland; Lisa Strangmeyer, Rockwall; Laura Duffy, Decatur; Shannon Shelton, Breckenridge; Holli

High, Haskell; Karen Dickenson, Stanton; Lea Ann Sloan, Lewisville; Missy Stringer, Tulia; Julie DeSantis, Fort Worth; Delynn Jenkins, Odessa; Cindy Smith, Richardson; Becky Roach, Plano; Teri Bailey, Van Nuys, CA; Kara Finch, Northbrook, IL; Kari Gorman, Carlsbad, NM.

Texas Delta, Texas Christian University—February 8, 1986: Suzanne Atkinson, Ft. Worth; Buffy Blocker, Richardson; Margaret Burges, Seguin; Missy Costello, Wichita Falls; Bobby Dixon, Ft. Worth; Leslie Douglass, McKinney; Melissa Ferguson, Garland; Catherine Francis, Arlington; Melinda Hartman, Dallas; Patricia Helvey, Bedford; Elizabeth Hudgins, Houston; Julie Jacob, Wichita Falls; Jana Jones, Ft. Worth; Karol Ann Kelty, Sulphur Springs; Mollie King, Ft. Worth; Cameron Lowe, Pearland; Michelle Miller, Houston; Renae Peterson, San Antonio; Lauren Rudd, Lubbock; Son Hye Schultz, Wichita Falls; Mary Jane Self, Garland; Bonnie Smith, Canton; Susannah Sparks, Ft. Worth; Susan Stanley, Bay City; Tabbatha Taylor, Pearland; Nichole Tratras, Houston, Melissa Want, Ft. Worth; Shannon Walker, Arlington; Libby Welty, Palestine; Colleen Wharton, Houston; Heather Whitehead, Del Rio; Tami Winkler, Bedford, TX; Jennifer Garot, Little Rock, AR; Amy Sunderland, Fort Wayne, IN; Kelly Showalter, Pork Ridge, IL; Stephanie McKinney, Overland Park, KS; Beth Finley, Theodosia; Karen Vesprielle, St. Louis, MO; Chelle Chevront, Lincoln, NB; Heather McLaughlin, Willoughby Hills, OH; Carrie McCune, Oklahoma City, OK.

Texas Epsilon, North Texas State University—Rae Bain, Paula Shaffer, Austin; Cheryl Blair, Whitney Hatfield, Tammy Higgins, Stephanie Spiller, Dallas; Kim Burkuhl, Lynn Marshall, Paige Williams, Plano; Sandy Crichton, Susan Penn, Houston; Dianne Crossman, Denton; Alice Dantzler, Altus, OK; Sally Fairley, Fort Worth; Lori Garis, Anderia Jenkins, Carrollton; Earnestine Gilbert, Julie Green, Duncanville; Jennifer Hartman, Lisa Von Zurmuehlen, Irving; Andrea Jorde, Carole Woulfe, Richardson; Robin Kelley, Dripping Springs; Lori Locke, Glen Rose; Jennifer Lofland, Garland; Missy Murray, Lufkin; Lori Sauls, Grapevine; Shannon Stricklin, Rockwall.

Texas Zeta, Baylor University—April 13, 1985: Deneen Alexandrow, Miami, FL; Michelle Ardoin, Brigitte Burke, Kim Connor, Amanda Davee, Kirsten Kloesel, Christy Lewis, Sarah Longley, Susan Miller, Sherry Read, Susan Westmoreland, Houston; Mollie Arnold, Dianne Dobbs, Tyler; Andrea Bass, Julie Frazier, Kingwood; Cari Bonner, Tracey Davies, Renee Eubank, Ashley Gunter, Stephanie Kadane, Kathy Murphy, Priscilla Wylie, Dallas; Pam Brossart, Albany, OR; Mary Ellen Cofer, Repulse Bay, Hong Kong; Michelle Corley, Waco; Kim Crow, Sherry Felber, Arlington; Whitney Dorris, Fort Worth; Heather Dunaway, St. Louis, MO; Wendi Foy, Coweta, OK; Lauri Gee, Lee Ann Hilgartner, Richardson; Ginger Graham, Columbus, GA; Starre Hammer, Ringgold, GA; Kendall Hansen, Michelle Jones, Kathy McCarron, Austin; Christi Hard, Plano; Nancy Hinshaw, Texarkana, AR; Kim Jones, Kingsville; Caroline Laible, San Antonio; Jami Leverett, Odessa; Pam Massengale, Sara Liz Wolfe, Little Rock, AR; Nancy Ray, Irving; Amy Stubblefield, Liberty; Ashley Warfel, Birmingham, AL; Kay Wills, Wichita Falls; Susie Yackey, Fullerton, CA; Missy Yearly, Coral Gables, FL.

Texas Eta, Texas A&M University—Terry West, Alvin; Christy O'Rear, Shannon Shiller, Arlington; Stephanie Sneed, Bartleville, OK; Margaret Peters, Bryan; Mauri Smith, Cypress; Christian Hawley, Lori Leeds, Katie Patterson, Kim Spessard, Dallas; Shannon Talkington, Dayton; Missy Qualia, Del Rio; Martha Boyce, Donna; Kelly Carr, El Paso; Joy Dayton, Friendswood; Jill Radenbaugh, Grapevine; Amy Bening, Jill Crum, Kathy Garberding, Betsy Jacks, Caroline Marrs, Margaret Symonds, Houston; Deidra Tanner, Hurst; Kem Schwartz, Junction; Lynn Fenwick, Lincoln; Tana Brown, Lufkin; Michele Holland, Mineral Wells; Tiffany Smith, Nacogdoches; Lisa Thelander, New Braunfels; Laura Carrell, Plano; Therese Cooke, Kristen Phillips, Ginger Reneau, Jennifer White, San Antonio; Elizabeth Bucek, Schulenburg; Elizabeth Beard, Ramona Smith, Shreveport, LA; Brooke Moore, Stephanville.

Utah Alpha, University of Utah—Annette Allred, Courtney Allsop, Heather Beldon, Jeanette Benda, Ginger Bishop, Chrissi Carpenter, Kris Debry, Michelle Duran, Linda Engh, Heidi Gerth, Pat Giannopoulos, Stacy Hall, Kim Herrera, Lural Ingham, Georgie Karras, Susie Lauchnor, Kristi Lund, Elizabeth Moore, Melinda Morgan, Kerry Murphy, Holly Nissalke, Kristen Olsen, Lindy Parks, Monique Perkins, Brittne Priest, Katy Rabb, Gilan Read, Jill Remund, LeAndra Sloat, Jane Stukenholtz, Betsy Veverka.

Vermont Beta, University of Vermont—January 27, 1985: Alicia Bambara, Dorset; Betsy Breckinridge, New Orleans, LA; Carolyn Brown, Cathy Brown, Plattsburgh, NY; Liz Campbell, Springfield; Andrea Cohn, Owingsmills, MD; Felicia Farr, Boston, MA; Joy Ferris, Natick, MA; Kelly Finn, Avon, CT; Lisa Foote, Volfeboro, NH; Cathy Gentile, Bowford, MA; Lisa Gilbert, Hinesburg; Marni Gittleman, So. Rocky Hill, NJ; Karen Hardock, Andover, MA; Becky Howard, Evanston, IL; Jeryl Jepson, Melford, NH; Emma Lewis, Dedham, MA; Ashley Lovejoy, Tenaflly, NJ; Dana Lupitz, Spring Valley, NY; Kathy McMahon, Windham, NH; Lori Murchison, Mililan, HI; Judson Niver, New York, NY; Demetra Pappas, Stow, MA; Sara Pratter, La Mesa, CA; Julie Reidenberg, Scarsdale, NY; Sheryl Rein, Spring Valley, NY; Kris Reissig, St. Albans, NY; Andrea Santangelo, Cotuit, MA; Jodi Scherer, Framingham, MA; Shaun Sinclair, So. Burlington; Cynthia Totalis, So. Ridgefield, CT; Amy Walker, Marblehead, MA; Susannah Zak, Porking Surrey, England.

February 2, 1986: Michele Anderson, Glastonbury, CT; Jennifer Andrews, York, ME; Christine Bushy, So. Burlington; Catherine Carlson, Bedford, NY; Debbie Caro, Needham, MA; Madelyn Cataford, Middlesex, England; Pamela Deery, Greenwich, CT; Barbara Ann Doty, Mequon, WI; Michele Eschert, Colts Neck, NJ; Karen Gilbert, New Canaan, CT; Patricia Gill, Conituit, MA; Elizabeth Hodges, Wellesley, MA; Jane Khantzian, Groveland, MA; Karyn Koman, Centerville, OH; Anne-Marie Krikliwy, Bad Boden, West Germany; Anne Lankau, Sudbury, MA; Erika Lloyd, Monsey, NY; Betsy Patchen, Worthington, IL; Karen Purdum, Charlotte; Stephanie Sadwin, Woonsocket, RI; Cathy Selinka, New Rochell, NY; Thekla Smith, Ossipee, NH; Catherine Stone, Kenilworth, IL; Mary Beth Wetzell, Baltimore, MD; Kim Kirschner, Goshen, NY.

Virginia Gamma, College of William and Mary—February 1, 1986: Lisa Applegate, Angela Papamichael, Mary Puskar, Arlington; Lisa Boccia, Bethesda, MD; Mary Bonney, Michelle Crown, Pacific Palisades, CA; Caryn Chittenden, Suzanne Clark, Ventura, CA; Leann Crocker, Wilton, CT; Katherine Evans, Boca Raton, FL; Elizabeth Gallagher, Linthicum, MD; Rebecca Graninger, Fredricksburg; Leah Haunz, Louisville, KY; Leslie Hornaday, Springfield; Amy Hoyt, Maureen Walsh, Great Falls; Lisa Jewell, Bristol, TN; Lisa Londino, Julie Slade, Dumfries; Kathleen McCartney, Rutherford, NJ; Kimberly McDonald, Dover, DE; Tracy Morris, Ramsey, NJ; Susan Morrison, Marblehead, MA; Hallett Murphy, Catherine Nguyen, Rebecca Okonkwo, Casey Schmitt, Caroline Shrum, Shelley Smith, Virginia Beach; Elizabeth Pavlik, Lehigh, PA; Christine Philipp, Williamsburg; Amy Rejent, Chesapeake; Cathleen Riley, Hampton, NH; Maura Sarmiento, Darien, CT; Caitlin Wargo, McLean; Karen Wintermute, Arnold, MD; Kristen Zimmerman, Norfolk, MA.

Virginia Epsilon, University of Virginia—April 20, 1986: Greer Alexander, Coral Springs, FL; Helen Ballard, New Orleans, LA; Mary Bostwick, Juliette Pope, Atlanta, GA; Anne Brackin, Pittsburgh, PA; Emily Burhans, Mary Handy, Ann Scott, Richmond; Stephanie Clayton, Holly Holland, Jania Rosen, Alexandria; Kimberly Dyslin, Knoxville, TN; Anne Marie Failla, Sewickley, PA; Kathleen Guthrie, Fairfax; Susan Hammann, Oakton; Meg Harker, Marion, IN; Emma Hayes, Smithtown, NY; Janee Heizer, Margery Winslow, Midlothian; Ahroon Henderson, Orinda, CA; Carolyn King, Chamblee, GA; Courtney Kuisel, Setauket, NY; Michelle LaFleur, Charlottesville; Valerie Levine, Miami, FL; Julie MacKinnon, Milton, MA; Diane Mahady, Painted Post, NY; Kelly Metcalf, Mt. Kisco, NY; Kathy Morton, Houston, TX; Krissie Pardue, Roanoke; Sara Purcell, Annapolis, MD; Ann Quillen, Kingsport, TN; Jodi Richardson, Springfield; Kathryn Richardson, Dallas, TX; Stephanie Rogers, Ft. Lauderdale, FL; Allison Sanford, San Antonio, TX; Lisa Spooner, McLean; Beth Stauberg, Cincinnati, OH; Lane Thomasson, Rockville, MD; Julie Young, Ormond Beach, FL.

Virginia Zeta, Virginia Tech—April 13th, 1985: Ann Benecke, Midland; Helena Bradshaw, McLean; Diane Bryson, Fairfax; Claire Cafritz, Virginia Beach; Jane Callis, Montgomery, AL; Dana Caldwell, Martinsville; Cathy Carosino, Wilmington, DE; Connie Cooper, Annandale; Nancie Craig, Blacksburg; Lisa Davis, Daniels, WV; Kristin Fletcher, Herndon; Dee Dee Hackney, Fairfax; Carole Hawes, Arlington; Noelle Lambert, Darnestown, MD; Meredith LaRoche, McLean; Mary McGuirk, Florham Park, NJ; Gayle Newman, McLean; Anna Pahno, Arlington; Suzanne Powers, Rockville, MD; Kendra Payne, Arlington; Anna Pomatto, Fredericksburg; Carrie Rustad, Strongsville, OH; Amy Schumann, Flemington, NJ; Andrea Sheets, Arnold, MD; Kim Silverthorne, Osprey, FL; Clare Spindler, Pittsburgh, PA; Kim Steele, Arlington; Carrie Teller, Pittsburgh, PA; Jennie Wagner, Reisterstown, MD; Becky Ward, New Providence, NJ; Julie Wright, Virginia Beach.

October 4, 1985: Debbie Cole, Lynchburg; Caryn Ross, Newport News; Anne Turner, Alexandria.

January 9, 1986: Cathy Bishop, Christiansburg.

Washington Alpha, University of Washington—February 22, 1986: Crystal Anderson, Jody Baker, Lor Boykiw, Carol Kim, Sue Scott, Bellevue; Sue Betcher, Littleton, CO; Carolyn Currie, Tracy White, Spokane; Kris Darby, Federal Way; Colette DeCicco, Vancouver; Charlene Florian, South Laguna, CA; September George, Bothell; Stephanie Grabowski, Carol Sennstrom, Seattle; Kara Hallock, Portland, OR; Leslie Hutchins, Kristen Tebb, Puyallup; Chris Iverson, Tacoma; Jennifer Jett, Redmond; Gina Kartsonis, Bloomfield Hills, MI; Wendy Lewis, Cashmere; Kristen Mantei, Issaquah; Kelly O'Leary, Woodinville; Page Pollack, Menlo Park, CA.

Washington Beta, Washington State University—January 18, 1986: Mary Ahern, Jill Ballo, Kristen Cardwell, Jane Warner, Seattle; Laura Anderson, Longview; Lisa Baker, Tammy Batten, Mrs. Shari Kain (Alumnae initiate), Katie Cryan, Colleen Harkins, Renee Henry, Jennifer LaMotte, Mary Ritter, Tricia Stone, Spokane; Shanon Bird, Deann Saasen, Gig Harbor; Susie Brauti, Corvallis, OR; Kristen Brown, Kennewick; Kathy Burton, Tacoma; Jill Campbell, Houston, TX; Tricia Copeland, Ashley Nott, Walla Walla; Gina Davidson, Kim Denney, Heidi Dippold, Jennifer Pederson, Amy Porter, Bellevue; Katey Forsberg, Brenda McGuire, Yakima; Terri Hosken, Anchorage, AK; Elizabeth McClellan, NM; Missy Molstad, Mount Vernon;

Cheryl Orint, Vashon Island; Sherri Hedger, Danette Poole, Kristen Schoos, Puyallup; Kim Seng, Auburn; Tracy Simmons, Aberdeen.

Washington Gamma, University of Puget Sound—September 14, 1985: Jill Boltmann, Redmond; Brit Hanson, Ballard; Michele Rzewnicki, Torrington, CT; Christine Whittaker, Bellevue.

February 1, 1986: Nikki Grund, Heather Mitchell, Everett; Tina Johnson, Lesley Thompson, Bellevue; Andrea Riccardi, Paige Werlech, Mercer Island; Carrie Adams, Tacoma; Nancy Birchman, Bothell; Whittnee Cox, Sunriver, OR; Mary Beth Haun, Portland, OR; Jennifer Hertzberg, Belfair; Krista Hoglund, Walla Walla; Teresa Maki, Edmonds; Katie O'Brien, Spokane; Andrea Peterson, Park City, UT; Erin Sabo, Bozeman, MT; Nannette Stevens, Olympia.

Wyoming Alpha, University of Wyoming—February 8, 1986: Debbie Ryan, Aladdin; Jennifer Tobin, Aurora, CO; Teri Carter, Tanya Carter, Basin; Linda Ash, Buffalo; Robyn Gorder, Amy Rizzi, Casper; Angela Jones, Elaine Jones, Shannon Humphrey, Renee Long, Shelly Miller, Philene Rivera, Cheyenne; Kim Gail, Cody; Darlene Chadziutko, Coral Gables, FL; Pamela Carbone, Michele Lawrence, Englewood; Jennifer Eastin, Grant, NB; Ann Marie Pease, Green River; Lauri Yates, Hannah; Dana Deaver, Laramie; Tracy LeClair, Pinedale; Stephanie Bartholomew, Saratoga; Kara Bowzer, Sidney, NB; Mary Swenson, Sundance.

REMEMBER *Pi Phi Philanthropies*

Arrowmont
 Holt House
 In Memory of _____

Died _____ (date)

or

In Honor of _____

From _____
(Name of club or donor)

(If club, give president's name)

Street Address _____

City _____ State _____ Zip _____

Send acknowledgement to _____

Street Address _____

City _____ State _____ Zip _____

Amount of enclosed check \$ _____

Please make check payable to Pi Beta Phi Settlement
School** or Holt House

Mail this form to: Pi Beta Phi Central Office
7730 Carondelet, Suite 333
St. Louis, MO 63105

**Donations to Arrowmont (Settlement School) are tax deductible.

—A REMINDER—

Settlement School/Arrowmont contributions qualify
for corporate matching funds.

In Memoriam

The following are given in sequence: Name, Chapter, Initiation Year, Month and Year of Death.

When submitting death notices to Central Office, please give month and year of death. Names cannot be listed without this information.

- Christy Adams
New York Gamma, 1985; January, 1986
- Audrey Ailes
Ohio Alpha, 1926; March, 1986
- Mary George Amman (Mrs. Robert C., Jr.)
Texas Alpha, 1936; May, 1985
- Carolyn Campbell Babcock (Mrs. Frank O.)
Kansas Alpha, 1945; February, 1986
- Mary Sleeper Bernard (Mrs. Donald M.)
Texas Alpha, 1919; March, 1986
- Lois Snow Bowen (Mrs. Dana Thomas)
Illinois Epsilon, 1920; March, 1986
- Edythe Mulveyhill Brack (Mrs. Reginald)
Kansas Alpha, 1932; March, 1986
- Elizabeth McCollum Smith Bradley
Montana Alpha, 1954; February, 1986
- Evelyn Troups Bumstead (Mrs. John A.)
Louisiana Beta, 1947; November, 1985
- Barbara Nelson Burlingham (Mrs. Earl G., Jr.)
Colorado Alpha, 1948; January, 1986
- Helen Gilbert Burton (Mrs. S. H.)
Iowa Alpha, 1927; January, 1986
- Eloise Walker Bush (Mrs. Burl H.)
Iowa Zeta, 1930; December, 1985
- Mary Dana Carr (Mrs. Merrill)
New York Gamma, 1914; March, 1986
- Jo Rochelle Carwile (Mrs. W. L., Jr.)
Texas Beta, 1935; December, 1985
- Kathleen Hamilton Clayton (Mrs. Charles L.)
Missouri Alpha, 1941; December, 1985
- Florence Gnam Collings (Mrs. Herbert)
Nebraska Beta, 1919; March, 1986
- Myrtle Beeler Day (Mrs. Clarence O.)
Nebraska Beta, 1915; February, 1986
- Catherine Van Hook Dorf (Mrs. T. E.)
Indiana Beta, 1932; November, 1985
- Marguerite Riner Ellsbery (Mrs. Lloyd)
Illinois Zeta, 1911; October, 1985
- Margaret Beckman Elston (Mrs. R. W.)
Indiana Beta, 1921; February, 1986
- Sharon Jackman Embrey (Mrs. Charles Alan)
Indiana Gamma, 1961; February, 1986
- Virginia Voris Engel (Mrs. Edwin)
Illinois Eta, 1914; January, 1985
- Roberta Proud Evans (Mrs. John A.)
Iowa Zeta, 1932; March, 1986
- Alice Dunning Flick (Mrs. B. J.)
Maryland Alpha, 1901; February, 1986
- Claudine Urlin France (Mrs. Milton Y.)
Ohio Beta, 1909; February, 1986
- Mabel Hain Fritz
Pennsylvania Beta, 1915; November, 1985
- Madalyn Kirkpatrick Gamber (Mrs. G. J.)
Michigan Beta, 1920; December, 1985
- Helen Berry Hamm (Mrs. W. D.)
Oklahoma Alpha, 1920; December, 1985
- Nora Shenk Harman (Mrs. J. W.)
Pennsylvania Gamma, 1924; February, 1986
- Marie Waterman Harper (Mrs. Esmonde)
Montana Alpha, 1921; March, 1986
- Mary C. Herrick
North Dakota Alpha, 1929; December, 1985
- Alice Suzanne Hartman Howell (Mrs. Ronald)
Tennessee Gamma, 1967; September, 1985
- Flora Stone Humphries (Mrs. Benjamin S.)
Maine Alpha, 1933; February, 1986
- Eleanor Proudfit Irwin (Mrs. Harold)
Kansas Alpha, 1917; October, 1985
- Josephine Thomas Jones (Mrs. Ralph E.)
Indiana Beta, 1911; February, 1986
- Kathleen Bogle Joyner (Mrs. Keith D.)
Colorado Gamma, 1966; February, 1986
- Elizabeth Graham Lawrence (Mrs. T. R.)
Colorado Beta, 1918; January, 1986
- Anna Paige Booth Leggat (Mrs. Joseph N.)
Idaho Alpha, 1950; January, 1986
- Louise Mills Loesch (Mrs. Harrison)
Colorado Alpha, 1923; February, 1986
- M. Gordon Lovell
Ontario Alpha, 1909; December, 1985
- Hope Branum Lynch (Mrs. Windsor C., Jr.)
California Alpha, 1941; February, 1985
- Betty Ann Kendall Mack (Mrs. Wayne H.)
Nebraska Beta, 1940; November, 1985
- Alice Waite Maddox (Mrs. Stanley)
Oklahoma Beta, 1925; November, 1985
- Barbara Clark McElwee (Mrs. Charles R.)
West Virginia Alpha, 1949; February, 1986
- Frances Little McMath (Mrs. Hugh L.)
Texas Alpha, 1922; January, 1986
- Dorothy Adams McMullen (Mrs. Earle W.)
Ohio Eta, 1962; February, 1986
- Leota Denny Mickel (Mrs. Wilbur W.)
Indiana Alpha, 1915; March, 1986
- Mary Ann Harby Miller (Mrs. Alfred III)
Florida Beta, 1922; December, 1985
- Ethel Williams Muirhead (Mrs. Robert M.)
Missouri Gamma, 1922; January, 1986
- Laura L. Nordin
Ohio Eta, 1976, affiliated with North Carolina Alpha; December, 1985
- Vola Mae Phillips Odom (Mrs. Jamie M.)
Texas Alpha, 1926; January, 1986
- Annabel Earl Ott (Mrs. Leonard E.)
North Dakota Alpha, 1921; January, 1986
- Ethel Saunders Percival (Mrs. Ernest L.)
Maine Alpha, 1925; February, 1986
- Susan Culp Roberts (Mrs. K. David)
Oklahoma Alpha, 1965; March, 1986
- Jeannette Markle Russell (Mrs. J. H.)
Texas Alpha, 1914; September, 1985
- Dorothy Machomich Salter (Mrs. E. S.)
California Gamma, 1924; February, 1986
- Magdalena Michel Schilthuis (Mrs. C. C.)
Montana Alpha, 1921; January, 1986
- Cathy Stone Smart (Mrs. Lonny)
Washington Alpha, 1953; January, 1986
- Ina Boone Smedley (Mrs. F. R.)
Oklahoma Alpha, 1921; March, 1985
- Barbara Fenwick Sparks (Mrs. James B.)
Michigan Alpha, 1946; February, 1986
- Mary Whelan Sylvester (Mrs. George M.)
Wyoming Alpha, 1926; March, 1986
- Dr. Mary Truedley
Ohio Alpha, 1902; February, 1986
- Allison von Brock
North Carolina Beta, 1982; January, 1986
- Edith Lewis White (Mrs. B.)
Pennsylvania Alpha, 1907; February, 1986
- Mildred Birdseye Whitney (Mrs. Waldo H.)
New York Alpha, 1916; March, 1986
- Clara Pope Willoughby (Mrs. Ray W.)
Texas Alpha, 1920; August, 1985
- Demaris Otwell Wilson
Florida Gamma, 1929; January, 1986



Edythe Mulveyhill Brack

Edythe Mulveyhill Brack died Monday, March 17, 1986.

Edythe, a Kansas Alpha, served the Fraternity as Grand Vice President (1964-67), Director of Membership, a Council position (1963-64) and Province President. Her spirit and dedication to Pi Phi were an inspiration to the Fraternity and all who knew her.

Memorial services were held Wednesday, March 19, at Saint Michael's and All Angel's Church in Dallas.

Surviving are her husband, Reginald, two sons and a daughter, Linda Brack McFarland, Texas Alpha.

The family has requested that donations be made to Arrowmont.

*Carolyn Helman Lichtenberg
Grand President*

FRATERNITY DIRECTORY

SUMMER, 1986

Officers

FORMER GRAND PRESIDENTS

Alice Weber Johnson (Mrs. Irwin T.) Box 337, Carmel Valley, CA 93924
Dorothy Weaver Morgan (Mrs. Kent R.) 2540 Stockwell, Lincoln, NE 68502
Sarahjane Paulson Vanasse (Mrs. Horace) 3401 25th West, Apt. 520, Seattle, WA 98199
Elizabeth Turner Orr (Mrs. J. Gordon) 14800 SW 106th, Tigard, OR 97223
Jean Wirths Scott (Mrs. Jon) 1186 Cedarwood Dr., Moraga, CA 94556

OFFICERS EMERITUS

Grand President Emeritus—Marianne Reid Wild (Mrs. Robert) 2021 Belmont Rd. NW, Washington, D.C. 20009

GRAND COUNCIL

Grand President—Carolyn Helman Lichtenberg (Mrs. Joseph M.) 6512 Anna Maria Ct., McLean, VA 22101
Grand Vice President of Collegians—Annette Mitchell Mills (Mrs. Jack P.) 2128 Vestridge Dr., Birmingham, AL 35216
Grand Vice President of Alumnae—Lucy Baker Warner (Mrs. John R.) 21222 Endsley Ave., Rocky River, OH 44116
Grand Vice President of Philanthropies—Adrienne Hiscox Mitchell (Mrs. Bruce T.) 165 Redwood Dr., Hillsborough, CA 94010
Grand Vice President of Membership—Jean Wirths Scott (Mrs. Jon) 1186 Cedarwood Dr., Moraga, CA 94556
Grand Secretary—Carol Inge Warren (Mrs. Richard J.) 5439 Cascade Dr., Lisle, IL 60532
Grand Treasurer—Orpha O'Rourke Coenen (Mrs. Andrew G.) P.O. Box 8, Little Chute, WI 54140

DIRECTORS

Director of Academic Standards—Jo Ann Minor Roderick (Mrs. Myron) 701 Greystone, Stillwater, OK 74074
Director of Alumnae Activities—Marion Swanson Oster (Mrs. R. J.) 38 Flood Circle, Atherton, CA 94025
Director of Alumnae Advisory Committees—Miss Sarah Ruth Mullis, 10 Kings Tavern Place, Atlanta, GA 30318
Director of Alumnae Records—Carolyn Pavletich Lesh (Mrs. Larry) #1 Forest Park, Richardson, TX 75080
Director of Chapter House Corporations—Sara Shipley Bowers (Mrs. Don S.) 6918 Free Ferry Rd., P.O. Box 5076, Fort Smith, AR 72902
Director of Extension—Nancy Carlock Rogers (Mrs. John D.) 10316 Boedecker, Dallas, TX 75230

Director of Membership & Rush—Judith Davis Whitacre (Mrs. H. M., Jr.) 445 S. Beverly Lane, Arlington Heights, IL 60005
Director of Pledge Development—Kate Gilbert Phifer (Mrs. Arden) 1910 W. Woodbury Lane, Milwaukee, WI 53209
Director of Undergraduate Activities—Elizabeth Jordan Holman (Mrs. Calvin M.) 9225 North 53rd Place, Paradise Valley, AZ 85253

APPOINTED NATIONAL OFFICERS

Editor of The ARROW—Marilyn Simpson Ford (Mrs. William W., Jr.) 268 Underwood Dr. NW, Atlanta, GA 30328
National Panhellenic Conference Delegate—Jean Wirths Scott (Mrs. Jon) 1186 Cedarwood Dr., Moraga, CA 94556
National Fraternity Historian—Barbara Sands Olsen (Mrs. James C.) 30965 Clinton, Bay Village, OH 44140
Supervisor of Chapter Histories—Jan Ruffin Hatchett (Mrs. W. F.) 2429 Fairbanks Dr., Clearwater, FL 33546
National Convention Coordinator—Mary Kahlenberg Schroeder (Mrs. Alan) 4284 Woodland Shadows Place, Santa Rosa, CA 95404

SPECIAL OFFICERS

Traveling Graduate Consultants—Christa Landgraf, Lisa Masters, Paige Martin, Pi Beta Phi Central Office, 7730 Carondelet, Suite 333, St. Louis, MO 63105
Elections Coordinator—Maralou Juday Crane (Mrs. E. Clifford) 625 Marview Terrace, Cincinnati, OH 45231

PI BETA PHI CENTRAL OFFICE

Director—Virginia Bland Fry (Mrs. Hugh L.) Pi Beta Phi Central Office, 7730 Carondelet, Suite 333, St. Louis, MO 63105, PHONE (314) 727-7338

FRATERNITY INSURANCE REPRESENTATIVE

Alexander & Alexander, 225 N. Michigan Ave., Chicago, IL 60601

NATIONAL BOARD OF TRUSTEE FUNDS

Chairman—Orpha O'Rourke Coenen (Mrs. Andrew G.) P.O. Box 8, Little Chute, WI 54140
Carolyn Helman Lichtenberg (Mrs. Joseph M.) 6512 Anna Maria Ct., McLean, VA 22101
Esther Barrager Douglass (Mrs.) 4881 Old Post Circle, Boulder, CO 80301
Jane Houchens Tuten (Mrs. R. K.) 10561 Adventure Lane, Cincinnati, OH 45242
Laura Speer Varney (Mrs. T. W.) 216 Fordham Road, Manhattan, KS 66502

Standing Committees

Budget and Finance Committee—Orpha O'Rourke Coenen (Mrs. Andrew G.) P.O. Box 8, Little Chute, WI 54140
Canadian Philanthropies Committee—Brenda Leach Foreman (Mrs. David E.) 828 Ash St., Winnipeg, MB, Canada R3N 0R8
The Chain—Director of Alumnae Activities—Marion Swanson Oster (Mrs. R. J.) 38 Flood Circle, Atherton, CA 94025
Alumnae Committee for Continuing Education—Patricia West, Ph.D., 24 Willow Hill Rd., St. Louis, MO 63124
Convention Committee—Catherine Barkley Roth (Mrs. Jon B.) 1838 State Street, New Orleans, LA 70118
Emma Harper Turner Memorial Funds Committee—Jane Bon Swanton (Mrs. William F.) 1028 S. Beech, Casper, WY 82601
Holt House Committee—Anne Travis O'Connell (Mrs. Robert F.) 354 E. Bodley St., St. Louis, MO 63122
House Director Committee—Director of Chapter House Corporations—Sara Shipley Bowers (Mrs. Don S.) 6918 Free Ferry Rd., Box 5076, Fort Smith, AR 72913
Idea Bank Committee—
Academic Programming—Director of Academic Standards, Jo Anne Minor Roderick (Mrs. Myron) 701 Greystone, Stillwater, OK 74074
Membership and Rush Programming—Director of Membership & Rush, Judith Davis Whitacre (Mrs. H. M., Jr.) 445 S. Beverly Lane, Arlington Heights, IL 60005
Pledge Programming—Director of Pledge Development, Kate Gilbert Phifer (Mrs.

Arden) 1910 W. Woodbury Lane, Milwaukee, WI 53209
Active Chapter Programming—Director of Undergraduate Activities, Elizabeth Jordan Holman (Mrs. Calvin) 9225 North 53rd Place, Paradise Valley, AZ 85253
Legislative Committee—Jennifer Hinchman, 924 15th St., 2, Santa Monica, CA 90403
Loan Fund Committee—Joan MacBain Stettler (Mrs. Wayne D.) 16 Huron Dr., Chatham, NJ 07928
Music Committee—Marilyn Marrs Fallin (Mrs. Jerry W.) 158 Spring Chase Circle, Altamonte Springs, FL 32714
Nominating Committee—Suzanne Straight Harris (Mrs. William D.) 3314 Mantua Dr., Fairfax, VA 22031
Settlement School Committee—Kay Murray Pirrong (Mrs. Glen W.) 8 Carol Road, Westfield, NJ 07090
Director of Settlement School Finance—Orpha O'Rourke Coenen, P.O. Box 8, Little Chute, WI 54140
Director, Arrowmont School of Arts and Crafts—Sandra Blain, Arrowmont, Box 567, Gatlinburg, TN 37738
Arrowcraft Shop—Box 567, Gatlinburg, TN 37738
Business Manager—Nadine Whitted (Mrs. Tom) Box 567, Gatlinburg, TN 37738
Assistant Director of Arrowmont—Miss Clare Versteegen, Box 567, Gatlinburg, TN 37738
Arrowcraft Manager—Mrs. Sallye Harrell, Box 567, Gatlinburg, TN 37738

Official CALENDARS

SUMMER, 1986

COLLEGIATE CHAPTERS

Consult Fraternity Directory in the fall issue for addresses of National Officers
Central Office address is: 7730 Carondelet, Suite 333, St. Louis, Missouri 63105

All due dates are to be postmarked dates.

PRESIDENT:

- Within one month of installation date, write Province President of goals and plans for the year. (Copy to AAC Chairman)
- Send a copy of the Chapter Statistical Report to your Province President as soon as possible after school begins.
- Before September 1, send copy of summer letter to chapter members to Province President. (Copy to AAC Chairman)
- September 25—Arrange for fire inspection of premises by local authorities.
- Send monthly letter to Province President postmarked not later than the 10th of each month, October through May. (Copies to AAC Chairman, any scheduled visiting national officer.)
- November 1—Beginning of Chapter Officer Election Period. Elect three alumnae members to AAC at the same time chapter officers are elected.
- November 1—Send Fire Protection Affidavit or explanation of unavoidable delay in sending it to Director of Chapter House Corporations.
- November 1—Return Safety and Security Check form to Director of Chapter House Corporations.
- November 1—Send annual Alcohol Questionnaire to Director of Alumnae Advisory Committees.
- February 15—Final date for chapter nomination for Amy Burnham Onken Award; send letter of nomination to Province President.
- February 15—AAC of each chapter in province send in its nomination for the Chapter Service Award to the Province President.
- April 20—Final date for election of chapter officers.

SECRETARY:

- Return the corrected Undergraduate Roster to Central Office as soon as possible after receipt in the fall.
- Notify Province President and Central Office *immediately* when changes in chapter officers are made.
- Send initiation certificates to Central Office within three days after initiation. Coordinate with chapter treasurer who must send GT-1 form with the initiation fees.
- October 15—Send House Director data blank to Director of Chapter House Corporations and Director of Alumnae Advisory Committees.
- November 15—Send a copy of the chapter bylaws to the Province President. (Copy to AAC Chairman)
- November 15—Send name and address of president of Mother's Club to Central Office.

TREASURER:

- Send to Central Office:
 - Pledge and/or repledge fees with GT-1 form within ten days after any pledging or repledging ceremony. (Coordinate with the Vice President of Social Advancement who must send the pledge list.)
 - Initiation fees with GT-1 form within three days after each initiation ceremony. Coordinate with the Secretary who must send the initiation certificates.
 - Copy of Form 941—Employer's Quarterly Federal Tax Return (chapters having employees).
 - Copy of Workman's Compensation Certificate of Insurance by November 1st.
- July through April—Monthly financial report on due dates in accordance with Treasurer's Manual to Central Office.
- September 10—Send Annual Balance Sheet to Central Office.
- September 10—Send Annual Budget to Central Office.
- October 20—Send national dues of \$15.00 per active member to Central Office on GT-1 form listing members' names and initiation numbers.
 - If initiated after due date member should pay national dues with initiation fees.
- January 15—Senior Application Blanks and Senior Dues for midyear graduates to Central Office.
- January 20—Send national dues of \$15.00 per active member to Central Office on GT-1 form listing members' names and initiation numbers.
- April 15—Send Senior Blanks and Senior Dues for spring or summer graduates to Central Office.
- By May 20—Contributions made payable to Pi Beta Phi Central Office for Harriet Rutherford Johnstone Scholarship Fund, Convention Hospitality Fund, Settlement School (Arrowmont), and Holt House.

MEMBERSHIP CHAIRMAN:

- Send to Central Office within ten days after *any* pledging Rush Information Forms with proper signatures for each girl pledged.
- Send Chapter Report of Pledges form to the Rush Information Chairman of the alumnae club concerned within ten days after any pledging.
- Send to Central Office the name and address of newly elected Chapter Membership Chairman on postcard provided in spring.
- Send the Membership/Panhellenic Rush Report, prepared jointly with the Panhellenic Delegate, to the Director of Membership and Rush and the NPC Delegate within ten days of each formal rush. Copy to Province President.

PANHELLENIC DELEGATE:

- As available—send copy of Panhellenic Rush Booklet to NPC Delegate.
- Send the Membership/Panhellenic/Rush Report, prepared jointly with the Membership Chairman, to the Director of Membership and Rush and the NPC Delegate within ten days of each formal rush. Copy to Province President.
- April 15—Final date for Spring Panhellenic Report to NPC Delegate.

VICE PRESIDENT OF MORAL ADVANCEMENT:

- Within one month after installation (deadline: May 1), send a report listing and explaining chapter goals in all areas of Moral Advancement (including philanthropies) for the coming year to the Director of Undergraduate Activities. Also send written program for Fraternity heritage. Copies to Province President and AAC Chairman.
- One month before term of office expires, send overall evaluation of achievements in all areas of Moral Advancement (including philanthropies) to Director of Undergraduate Activities. Copies to Province President and AAC Chairman.

Within first 2 weeks of each term—Conduct Member Interest Survey of *personal* and *chapter* needs and goals. (Will determine special interest groups and activities for each term.) Send to Executive Council for chapter action and for inclusion in monthly letter to Province President.

February 15—Final date for Active Evaluation. Whenever total number for active chapter is complete send to Province Coordinator for Fraternity Excellence with Form 305 and list of signatures. Evaluations must be received by the Province Coordinator by the February 15 deadline.

NOTE: Fraternity Heritage Interest Group should first review each essay for ideas of immediate value and use to chapter and submit a written summary to Executive Council and AAC *before* sending all evaluations on to Province Coordinator. A copy of the summary is to be included with the active evaluations to be sent to the Province Coordinator.

April 15—Music Report, send to National Music Chairman.

April 30—Send entry for May L. Keller Award to Chairman, Arrowmont Board of Governors.

VICE PRESIDENT OF SOCIAL ADVANCEMENT:

Within one month after installation (deadline: May 1), send a report listing and explaining chapter goals in all areas of Social Advancement for the coming year to the Director of Pledge Development. Copies to Province President and AAC Chairman.

Send Evaluation of Rush Report within 2 weeks of close of rush to Director of Membership and Rush. Copy to Province President and AAC Chairman.

Send List of Pledges with parents' names & addresses within ten days of pledging to Central Office, Province President, and Province Coordinator.

Within one month after pledging, send to parents of pledges: letter from VP Social (previously approved by Province President), letter from Grand Treasurer, and Pi Beta Phi brochure, with financial page completed in consultation with chapter treasurer.

Send Pledge Evaluations 3 weeks before initiation to Province Coordinator for Fraternity Excellence with Form #205.

NOTE: The Fraternity Orientation Interest Group, *meeting with the AAC*, is to review each pledge's written evaluation and compile pertinent information *before* sending all evaluations on to the Province Coordinator.

Send Pledge Program Evaluation Report to Director of Pledge Development within 10 days after major initiation. Copies to Province President and AAC Chairman.

VICE PRESIDENT OF MENTAL ADVANCEMENT:

1. Goals and Evaluation

Within one month after installation (deadline: May 1), send a report listing and explaining chapter goals in all areas of Mental Advancement for the coming year to the Director of Academic Standards. Copies to Province President and AAC Chairman.

One month before term of office expires, send overall evaluation of achievements in all areas of Mental Advancement to Director of Academic Standards. Copies to Province President and AAC Chairman.

2. Academic Excellence

Chapter Scholarship Blank, October 1—spring semester or quarter, annual; March 1—fall semester or quarter; May 1—winter quarter; send to Director of Academic Standards. Copies to Province President, AAC Chairman.

Scholarship Improvement Program—October 15, for those chapters below a 2.75 GPA for the preceding spring or winter term. March 15, for those chapters below 2.75 GPA for the preceding fall term. This is not a requirement for those chapters on academic supervision or probation.

Individual Scholarship Blank—before March 15 to Central Office.

Individual Academic Goal Cards stay within the chapter, but serve as the basis for Chapter Scholarship Blank and for the term evaluation of the vice president.

3. Publications

Idea Bank Contributions—send to those national Directors listed under Idea Bank, fall issue of ARROW.

June 20—for fall ARROW: Chapter Annual Report. News, features, pictures. Send to Editor of The ARROW.

September 12—for winter ARROW: Pictures of Mortar Boards, Phi Beta Kappas, *Who's Who*, ODKs, honor graduates. News, features, pictures.

January 8—for spring ARROW: News, features, pictures. Pictures of Campus Queens. Send to Editor of The ARROW.

February 1—carbon of first half of Chapter History to Supervisor of Chapter Histories.

March 18—for summer ARROW: List of initiates for the year. News, features, pictures. Pictures of Fraternity Sweethearts.

May 15—Carbon of second half of Chapter History to Supervisor of Chapter Histories.

APPLICATION FOR FELLOWSHIP, SCHOLARSHIPS, AND LOANS:

Blanks and information on how to make application may be obtained from Central Office.

January 15—Letter of Application for Pi Beta Phi Fellowship due to Grand President.

January 15—Application for Harriet Rutherford Johnstone Scholarship, Ruth Barrett Smith Scholarship, Junior Alumnae Group Scholarship, Frances Hall Comly Scholarship, Louisiana Alpha Triple M Scholarship due to Grand Secretary.

January 1 to March 15—Scholarships and Assistantships to Arrowmont. Write to Arrowmont, Box 567, Gatlinburg, Tennessee 37738.

Virginia Alpha Scholarship and Brendel Scholarship write to: Arrowmont, Box 567, Gatlinburg, Tennessee 37738.

ALUMNAE

Due dates for reports are to be postmarked dates. Consult Fraternity Directory Fall Issue for names and addresses of National Officers.

PRESIDENT:

September 12—for winter ARROW: News, features, pictures. Send to Editor of The ARROW.

October 5—Copy due to Editor of *The Chain*.

November but not later than March 15—Elect Alumnae Club Rush Information Committee Chairman and appoint at least 2 other members to serve from March 15 to March 15 of following year.

November 1 to April 20—Elect two members of the AAC to coordinate with the election of chapter officers. AAC members are to be installed when elected.

January 8—for spring ARROW: News, features, pictures. Send to Editor of The ARROW.

January 5—Copy due to Editor of *The Chain*.

February 1—Election of club officers to be held no later than March 31, said officers to take office at the close of the fiscal year.

February 1—Evelyn Peters Kyle Angel Award Committee deadline date for sending its nomination to its Alumnae Province President. (Convention year only.)

March 18—for summer ARROW: News, features, pictures. Send to Editor of The ARROW.

March 31—Send name and address of Rush Information Chairman to Central Office on postcard provided so that it will appear in Rushing Directory of summer ARROW. If not received name of Club President will be listed.

April 5—Copy due to Editor of *The Chain*.

April 15—Send two copies of Annual Report Evaluation to the Alumnae Province President.

May—Installation of new officers at regular club meeting.

June 24—for fall ARROW: News, features, pictures. Send to Editor of The ARROW.

CORRESPONDING SECRETARY:

Must be recipient of The ARROW.

September 23—Send In Memoriam notices to Central Office for Winter ARROW.

November 10—Mail 2 copies of club year book or program roster with program plans (page 23 of club President's Notebook) to the Alumnae Province President.

January 20—Send In Memoriam notices to Central Office for Spring ARROW.

March 30—Send new officer list to Alumnae Province President and Central Office.

March 27—Send In Memoriam notices to Central Office for Summer ARROW.

April 12—Send letter with club news to Alumnae Club Forum Editor of The ARROW.

July 8—Send In Memoriam notices to Central Office for Fall ARROW.

TREASURER:

Send national dues and receipts to *Central Office* as collected throughout the year.

May 20—*All*—dues and donations of funds should be mailed to Central Office by this date in order to count for current year.

Pi Beta Phi Settlement School (Arrowmont)*

Junior Group Scholarship

Holt House*

Emma Harper Turner Memorial Fund

Convention Hospitality*

Canadian Project Fund

Harriet Rutherford Johnstone Scholarship Fund*

*Required Contribution

Make club check covering total contributions payable to Pi Beta Phi Central Office. Check must be accompanied by GT-2 Form showing club's apportionment to desired funds.

June 30—Send review cards to Alumnae Province President.

RUSH INFORMATION CHAIRMAN:

Winter—Review with Rush Information Committee areas to be listed in Summer ARROW. Send any changes in club area listings to Central Office no later than March 31st.

March 15—Send report to Alumnae Province President.

HOUSE CORPORATION TREASURERS:

September—Send annual reports to Director of Chapter House Corporations. Copy to Province President.

ALUMNAE ADVISORY COMMITTEES

November 15—In areas with a chartered Alumnae Club, Chapter Advisory members must be paid members of that club by this date.

In areas with no chartered Alumnae Club, the Chapter Advisory members must pay National alumnae dues to Central Office by this date.

November 1—April 20—Time period for election of Chapter Advisory members, with election to correspond with that of chapter officers.

Following election of Chapter Advisory members, send current list of Advisory members to Central Office on form provided, even if there are no changes.

campus



sights and sounds

COLUMBIA UNIVERSITY announced the selection of a woman as dean of the School of Law—the first woman to head a top law school.

AT LEAST 95 schools across the country now license their names for everything from pencils and stationery to items like Ivy League panty hose, toilet seats, golf balls, and sneakers. Ohio State licenses 300 manufacturers and may net \$120,000 in royalties this year. (*Forbes*)

BERRY COLLEGE in Rome, Georgia, has an operating grist mill whose water wheel is listed in the Guinness Book of World Records as the tallest overshot wooden model.

ATMOSPHERIC SCIENTISTS AT the University of North Dakota and Center for Aerospace Sciences and at M.I.T. are cooperating on a project for the Federal Aviation Administration to develop a new detection system that will warn pilots of developing wind-shear conditions. The N.D. research jet flew into a microburst detected by Doppler radar and the jet's four computers recorded valuable data.

EMORY UNIVERSITY operates a 24-hour phone report of events on campus, the time, location, ticket price, and phone numbers for additional information.

CEDAR CREST COLLEGE in Allentown, Pennsylvania, has been designated an arboretum indicating that trees or shrubs are grown for study, and labeled and maintained for public enjoyment. On 88 acres, the campus has 1,000 trees of 44 different types.

TO ENCOURAGE liberal arts graduates to become public school teachers, Dartmouth is offering a tuition-free term for education courses and practice teaching. The extra term, which is worth about \$4,000, will prepare students for certification as school teachers. (*Chronicle*)

STUDENTS AT STANFORD convicted of drunk driving on the campus may face suspension under new regulations imposed by a faculty-student panel.

—Compiled by Mrs. George Rudolph,
editor of The Trident of Delta Delta Delta,
for the National Panhellenic Editors Conference

HAVE YOU MOVED OR CHANGED YOUR NAME?

Mail this slip to the PI BETA PHI CENTRAL OFFICE,
(Please leave label on reverse side when mailing this form.)
7730 Carondelet, Suite 333, St. Louis, Missouri 63105

MARRIED NAME _____

(Print Husband's Full Name, Please)

MAIDEN NAME _____

FORMER MARRIED NAME (if applicable) _____

OLD ADDRESS _____

Street

City

State (include Zip Code)

NEW ADDRESS _____

Street

City

State (include Zip Code)

CHAPTER _____ YEAR OF INITIATION _____

If you are currently an officer in the Fraternity, please check below and give title so that we may also update our officer lists.

National _____

Province _____

Alumnae Club _____

AAC _____

House Corporation _____

Other _____



To Pi Phi Parents:

Your daughter's magazine is sent to her home address while she is in college and we hope that you enjoy reading it. If she is no longer in college, however, and is not living at home please send her new permanent address to Pi Beta Phi Central Office, 7730 Carondelet, Suite 333, St. Louis, Missouri 63105.