

# **The Arrow** →

OF PI BETA PHI  
Winter 1989

## ENRICHMENT THROUGH DIVERSITY

The Ever-Changing Profile of  
PI BETA PHI

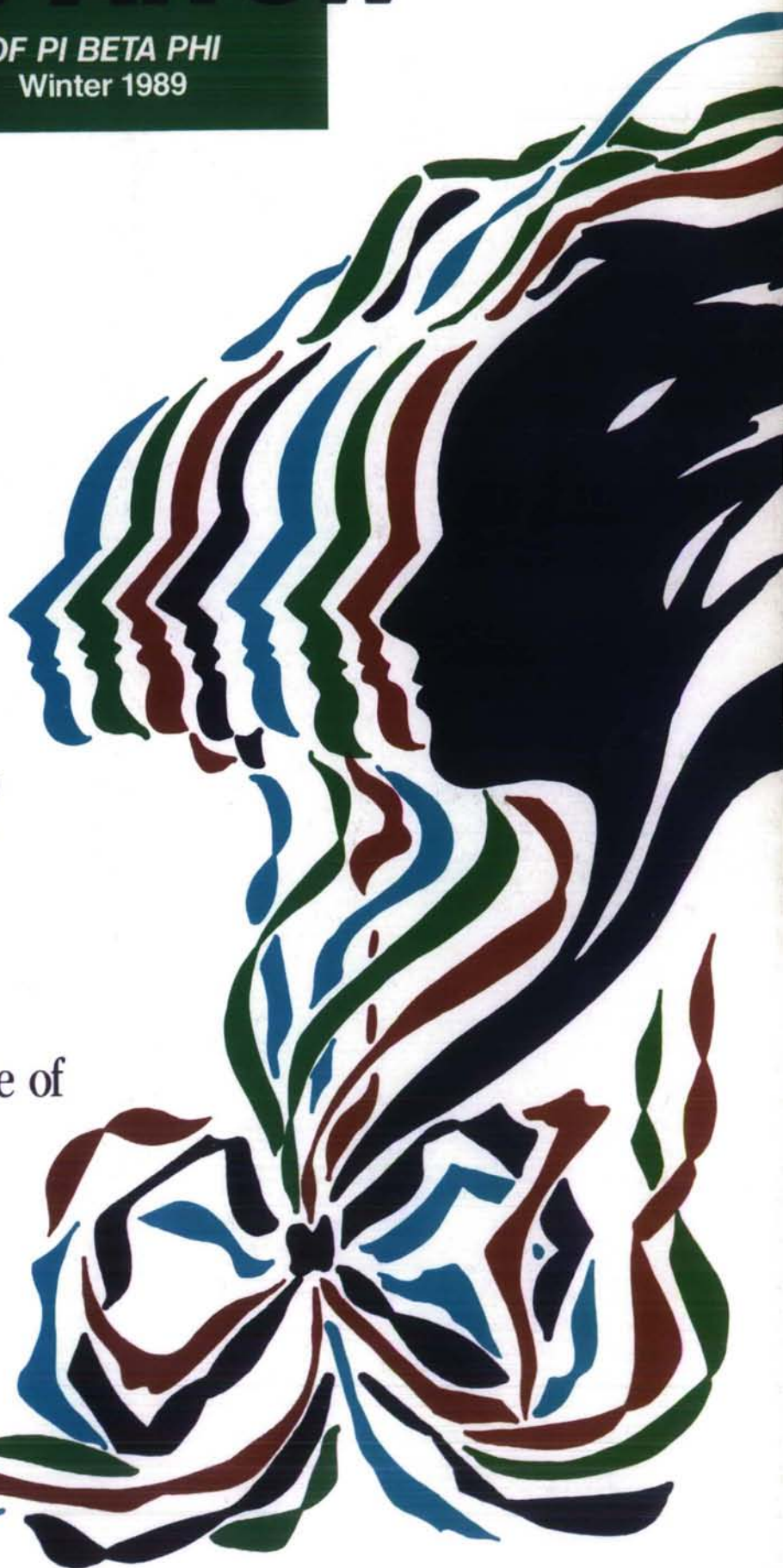

# dear EDITOR,

**EDITOR'S NOTE:** *This is your page—made available to anyone wishing to comment on articles, the magazine, or any topic of interest to our readers. Letters must be signed with full name, address, and chapter. We reserve the right to edit as needed to space requirements and content.*

## A tradition continues

It is interesting how some traditions tend to run in Pi Phi families. When my mother, Martha Bowman Ebeling, was a senior at Ohio Wesleyan University in 1954, she and the other Ohio Deltas helped colonize the Ohio Eta Chapter at Denison University, which I ultimately pledged in 1975. Shortly after I joined the Madison, Wisconsin Alumnae Club, I became the co-chairman of the Wisconsin Alpha recolonization committee and then the new chapter's first AAC Chairman, in 1986. My mother is once again involved in the colonization of a chapter, as Installation Chairman and AAC member for the Ohio Iota, being installed this fall.

Leisa Ebeling Lowrey  
Ohio Eta  
Beloit, Wisconsin

## A helpful hint

Every summer I take out my Pi Phi tote (or I order a new one) and use it as my summer handbag. I usually spend several weeks during the summer in Estes Park, Colorado and my Pi Phi purse always helps me meet a new Pi Phi sister. Whether I'm browsing in one of the downtown shops or standing in the grocery checkout line, someone will come up and comment that I must be a Pi Phi. They always recognize the handbag. I recommend that everyone carry one. It's a sure way to meet some of the very nicest people.

Mary Kliewer Hughey  
Oklahoma Beta  
Omaha, NE

## Fund to be established

On July 15 of this year our daughter, Christine Louise Ruegg died in a boating accident. She was a member of Pi Beta Phi at the University of Oregon. During her two years there we noticed a great deal of improvement in her personal growth as well as in her educational development. We attribute this in large part to the influence of your organization.

My wife and I would like to talk to someone about setting up a memorial scholarship fund in her name. We would initially fund it with \$500.00 per year with the possibility of increases in future years. We would like the money to be used to help her sorority sisters at the University of Oregon Chapter where her younger sister is now a member and we would also like to have some control over who receives the money.

Frank and Sarah Ruegg  
Bend, OR

## To Our Readers

The desk is piled with letters, packages, and Federal Express envelopes. Beneath the clutter of paper one can find a T-square, triangle, pica pole, and a proportional wheel. Copies of past issues of The ARROW are strategically placed at the top of the desk for inspiration.

After four years of college and two years of being a Graduate Consultant, I was beginning to fear what the "real world" might bring. Last spring as I was finishing my last chapter visits, I was simultaneously scoping the job world. I didn't know how I would ever be able to find a job that I could be as committed to or that I would enjoy as much as I did being a Consultant. I was preparing myself to go through withdrawal from not hearing how Oklahoma Beta and Virginia Eta were doing. I couldn't imagine a day without a single phone call from a member distressed about a chapter problem or thrilled to share news about a new program or idea brought into the chapter.

I was able to find that ideal job, and in reality not much has changed. My suitcases have been replaced by a real office and I have finally settled into my very own apartment. But I still get frantic phone calls, and more than ever I am able to keep up on the latest in chapter news. At the same time I have been exposed to that wonderful realm of alumnae life in Pi Beta Phi, which has made the transition into the "real world" much easier.

The desk is still a mess as I finish up this, my first, issue of The ARROW. Though it is my first issue, it is the last issue of the 1980s. Within these pages I think you'll start to see the direction in which the Fraternity will be moving in the 90s. Grand Council and the Executive Director of Central Office have already been preparing for the new decade by participating in a long-range planning session. (See page 8.) We are pleased to bring you a feature article on cultural diversity in our chapters, showing how the "face" of the collegian and member is ever-changing and enhancing the quality of chapter life now and in coming years. Our magazine will be turning the corner of a decade as well and we would like your input on how to better serve you through our publication. Please take time to fill out the reader survey on pages 19 and 20. We are interested in knowing how you like The ARROW and what you would enjoy reading in the future.

In closing, I'd like to thank those who have given me the support and encouragement to put out my first issue. A special thank you goes out to the delightful women at Central Office. And finally, a word to the lady who preceded me. Marilyn, there is no way I could ever fill your shoes. I will just happily follow in your footsteps.

J. Moeller

COVER: Pi Beta Phi, the tie that binds. Ann Denker Webster, Arkansas Alpha, of La Jolla, Calif. is the artist responsible for capturing one of the many strengths of Pi Beta Phi, our diversity.

# The Arrow

## OF PI BETA PHI

WINTER 1989 VOLUME 106 NUMBER 2

### Contents

Dear Editor . . . . .	Inside front cover
Feature article	
Enrichment through Diversity 4	
Evelyn Peters Kyle	
Award Winners . . . . .	10
News of Arrowmont	
and Arrowcraft . . . . .	14
Province Chapter Service	
Winners . . . . .	22
Province ABO Winners . . . . .	23
Short Stories of	
Sagacious Sisters . . . . .	24
Helping Others . . . . .	29
Pi Phi Pacemakers . . . . .	32
Athletic Angels . . . . .	34
Friendship Fund . . . . .	41
Official Calendars . . . . .	66
In Memoriam . . . . .	68
Fraternity Directory . . . . .	70

### FOUNDERS OF THE FRATERNITY

Emma Brownlee Kilgore (1848-1924)  
Margaret Campbell (1846-1936)  
Libbie Brook Gaddis (1850-1933)  
Ada Bruen Grier (1848-1924)  
Clara Brownlee Hutchinson  
(1850-1931)  
Fannie Whitenack Libbey (1848-1941)  
Rosa Moore (1848-1924)  
Jennie Nicol, M. D. (1845-1881)  
Inez Smith Soule (1846-1941)  
Fannie Thomson (1848-1868)  
Jennie Horne Turnbull (1846-1932)  
Nancy Black Wallace (1846-1918)

Founded 1867

Copy deadlines:  
Spring: January 10  
Summer: April 10

### Arrow Editor

Jennifer Moeller  
Pi Beta Phi Central Office  
7730 Carondelet, Suite 333  
St. Louis, MO 63105

### From Pi Phi Pens (Book Reviews)

Clare Harding Sanford  
(Mrs. Frank W.), Little  
Professor Book Center,  
Hilltown Village Center,  
Chesterfield, MO 63017

### Arrow File and In Memoriam

Pi Beta Phi Central Office,  
7730 Carondelet,  
Suite 333,  
St. Louis, MO 63105



COLLEGE FRATERNITY EDITORS ASSOCIATION

The *ARROW* of Pi Beta Phi (USPS 032-540) is published quarterly by Pi Beta Phi Fraternity, 7730 Carondelet, Suite 333, St. Louis, MO 63105-3328. Second class postage paid at St. Louis, MO and at additional mailing office. POSTMASTER: Send address changes to The *ARROW* of Pi Beta Phi, 7730 Carondelet, Suite 333, St. Louis, MO 63105-3328. Correspondence of an editorial nature is to be addressed to the editor. Correspondence of a business nature should be sent to Pi Beta Phi Central Office, 7730 Carondelet, Suite 333, St. Louis, MO 63105.



PI BETA PHI  
FRATERNITY

Official Organ of Pi Beta Phi

7730 Carondelet, Suite 333  
St. Louis, Mo. 63105

# ENRICHMENT THROUGH DIVERSITY

## The Ever-Changing Profile of PI BETA PHI

“Ocean To Ocean,” an old favorite Pi Phi song, reminds each member that the Fraternity’s heritage in the past and its promise for the future extend to all parts of this nation and, indeed, the world. Increasingly, there are members of Pi Beta Phi around the world pursuing study and careers in a global community. Even as this cultural diversity enriches one’s life, so too does the diversity within Pi Phi’s chapters and alumna clubs enhance our fraternity experience.

Clearly, the America of a century ago, in the early years of the Fraternity, was much different than today’s society. In 1889, the U.S. population was 62 million; today we are a nation of 246 million people. But it is not only in numbers that our society has changed. A century ago, half the population was under age 22; today, the median age is 33. By the year 2000, it is predicted that more than one half of the U.S. population will be over 35 years old. The average age of U.S. citizens is not the only demographic change in our society.

The Pi Phi of a century ago could expect to bear twice as many children in her lifetime as the woman of today. In 1889, just under five percent of married women were in the labor force. Today, 57 percent are employed. These



Her arms extending in friendship  
unending  
Pi Phi holds out to you  
Ocean to ocean, there’s lasting  
devotion  
In hearts that are bound by the  
wine and silver blue.  
From rocky Maine there’s a chain  
To the Golden Gate afar  
Links of gold that will hold you  
No matter where you are . . .

changes have obvious implications for the Fraternity’s programming and volunteer expectations.

Furthermore, minority groups within our population are increasing at rates that consistently outpace the majority group. By the year 2000, it is predicted that one in every three Americans will be non-white. Sometime shortly after the turn of the century, it is predicted that there will be a greater number of Hispanics than African-Americans in our population. These changes in age and racial makeup in our general society most certainly will have an effect on the pool of high school graduates and college entrants in the not too distant future. Remember, the class of 2000 already is enrolled in grade schools all across our nation. That Pi Phi’s founders were facing a much different society is obvious.

As the general society changes, so too do the campuses of our colleges and universities. The number of institutions of higher education has grown in a century from 1,000 to about 3,400, and they confer degrees at the rate of one for every fourteen Americans aged 20 to 24. There are more opportunities for higher education for more people.

This opportunity for access to higher education is being exercised by a new group of students—a group that



becomes more diverse literally by the day. Today, minorities are in every socioeconomic group in greater numbers than ever before. Many students who are older, consistently older than the traditional college age group (18 to 23) are entering admissions offices everyday.

There also is a trend toward increasing numbers of part-time learners at institutions of higher education. These are students who hold jobs in business and industry and attend college credit courses during their work day. (Some even attend these classes in special sites located at their businesses.) In total, demographic researchers predict that minorities, adults, and part-time learners will be the largest growth groups on the college campuses in the years ahead.

One need not be a demographer to anticipate that with change in the student body, we can expect change in the Greek community. As the pool of potential members includes a culturally and racially diverse group of stu-

dents, so too will our college fraternities embrace women and men of different backgrounds and experiences.

Such change is not without its stresses, however. An examination of the history of all fraternities reminds us of an historical period of reluctance to include members whose religious tradi-

ally diverse community, school, and curriculum—include in their circle of friends a more diverse group of people.

The fraternity women of today need to see these changes in the “face” of American society not as a threat to fraternal institutions, but as a challenge toward enrichment through di-

**The fraternity women of today need to see these changes in the “face” of American society not as a threat to fraternal institutions, but as a challenge toward enrichment through diversity.**

tions were based in Catholicism or Judaism. Those foreign-born or first generation students who are Asian-American, African-American, or Indian were—and, regrettably, in some places still are—greeted with prejudice and bigotry. Increasingly, however, today's college students—from a more cultur-

versity. Those individual chapters which meet this challenge will flourish in the decade to come. Those who do not will go the way of the dinosaur and the Dodo bird.

Pi Phi and fraternity members across the globe need to continue doing things today to meet the challenges of tomor-

row. A foundation in the undergraduate chapters must be set which encourages students not just to accept and respect diversity, but to celebrate it as one of the many means to enhance the overall college experience. All of us must work today to ensure that those ideals which the founders cherished at Pi Phi's inception will be shared and espoused by women representing every segment of the American society.

While fraternity statistics are not kept on matters of race and ethnicity, it is apparent that the Greek community can celebrate today a more diverse membership than at any time in our history. Such an extension of Pi Beta Phi's bonds to women of color and of different life experiences is more than a demographic inevitability; given the Fraternity's ritual values, it is a matter of moral imperative.

The sisterhood so fundamental to the nature of fraternity is based upon affection, trust, loyalty, and honor. The founders set Pi Beta Phi and all fraternities on a course which has at its core the human and humane values for which Greek life stands. Women are invited to join Pi Phi who exemplify the highest standards in character, academics, service to others, and leadership. Their race and ethnicity do not automatically ensure or prohibit the affiliation of any student.

In the important college years, we know that among the strengths of being a member of a Greek chapter are the opportunities for personal development. By learning to lead and to follow, a member can gain valuable skills for vocational and avocational pursuits throughout life.

Studies tell us that moral development is a very significant part of this period in our lives. We question who we are and who we are becoming. This process is advanced as we develop the ability to take another's perspective and broaden our world view. To the extent that everyone with whom we associate is the same, we limit our growth. To the extent that our chapters exhibit some sense of diversity in terms of race, ethnicity, age, and enrollment status, we will be able to offer a richer, fuller experience to both our undergraduates and graduates. This, in turn, will maximize the individual growth among and between chapter members.

Those chapters which are highly suc-



## About the authors

### Barbara J. Tootle

Barbie, an Ohio Beta Pi Phi, has worked in higher education at The Ohio State University for more than twenty years as an administrator, advisor, teacher, and programmer. For eleven years, she served as Coordinator for Greek Affairs working with 63 fraternities and sororities. She is currently a writer, editor, and program coordinator in the Office of the President of The Ohio State University.

In 1965, as a college senior, Barbie was named co-winner of the national Amy Burnam Onken award. For two years, 1972-1974, she served as a Collegiate Province President. Recently, Barbie was named Pi Beta Phi Greek Woman of the Year in 1987, and was awarded the Distinguished Service Award by the Association of Fraternity Advisors in 1988. She is a past recipient of the Evin Varner Award from the College Fraternity Editors Association for her service to Greek life.

A frequent workshop leader and speaker, Barbie has addressed numerous student, alumni, and civic audiences and national conventions across the country.

### Vic Boschini

A member of Sigma Nu Fraternity, Vic's experience with students in higher education spans four institutions and ten years. Upon graduation from Mount Union College in Alliance, Ohio, Vic traveled to Bowling Green to work on a Master's degree in art. While studying, he managed to work at Bowling Green State University as Administrative Assistant to the Director of Residence Life. After working at Western Illinois University and DePauw University, Vic settled down at Indiana University, where he has worked since 1984. Vic is currently the Assistant Dean of Students/Director of Student Activities.

This past year Vic received his Doctorate. The topic of his dissertation was "A Study of the Socialization Processes in Student Subcultures." Vic is a member of various professional organizations including the American Association for Counseling and Development and American College Personnel Association. He is also past President of the Association of Fraternity Advisors. Vic has been a presenter and facilitator at a multitude of conferences.



cessful—who are widely considered the "best"—most often are those whose membership is diverse on a number of dimensions: not all from the same high school, the same age or class rank, the same majors. Not everyone agrees on everything! While this situation can make for some long chapter meetings and lengthy late-night discussions, it is out of these exchanges that we develop a stronger sense of who we are. In this way, the chapter experience complements the academic program and becomes a true partner in education.

By including women in the chapter whose life experiences are varied, even as their commitment to fraternal values is the same, we more truly reflect the educational mission shared with our host institutions. This harmony

between the curricular and co-curricular is certainly what the founders had in mind when they took their fraternal oath.

### References

- Dias, W. (1984). *Hispanics: Challenges and Opportunities Report #435*. Ford Foundation. New York: Ford Foundation Press.
- Hodgkinson, H.C. (1983). *Guess Who's Coming to College. Your Students in 1990*. National Institute of Independent Colleges and Universities. Washington, D.C.: NAICU Press.
- Hodgkinson, H.C. (1985). *All One System: Demographics of Education, Kindergarten through Graduate School*. National Institute of Independent Colleges and Universities. Washington, D.C.: NAICU Press.
- U.S. Department of Commerce. Bureau of Census (1985). *Current Population Reports. Series #404*. Washington, D.C.: Government Printing Office.

## California Alpha Pi Phi receives scholarship

The Fairfield County, Connecticut Panhellenic Scholarship for the 1989-90 school year was won by Suha Jhaveri of Westport, Connecticut. Suha is a California Alpha Pi Phi at Stanford University. Her credentials are impressive in both academics and extra-curricular activities.

Suha is a senior majoring in International Relations. Part of her junior year was spent studying political science in Paris. This past summer she worked in Washington, D.C., where she had an internship at the National Foundation for the Improvement of Education.

In Pi Phi, Suha has served as Vice

President of Mental Advancement. During her term in office, the chapter obtained the highest grade point average on campus. She also organized several workshops for the chapter relating to her position. Her musical interests are furthered through the cello, which she plays in the University Orchestra and as a member of a quintet. Seventh grade students in East Palo Alto are the recipients of some of Suha's volunteer efforts as she helps teach remedial classes there. During her senior year, Suha will serve as an academic advisor for freshmen at Stanford.



Suha Jhaveri (center) receives the Fairfield County, Connecticut Panhellenic Scholarship from Pam Hitch (right) a member of Delta Delta Delta and President of Alumnae Panhellenic, while Pat Davis, President of Southern Fairfield County Alumnae Club looks on.

## Arkansas Alphas honored

Arkansas Alpha members, Shelly Ebersole, Kimberly Hardman, and Melinda Joyce were chosen for the honorary association of Cardinal 30. Cardinal 30 is an association linked to Cardinal Key and Mortarboard but designed for sophomores. To be chosen for Cardinal 30, applicants must have exemplary grades and be very active on campus. Members chosen from Arkansas Alpha had a 3.75 G.P.A. or

above, and were very active in Pi Phi and in organizations at the University of Arkansas. Only 30 sophomores can be chosen from their graduating class, a class that is approximately 4,500 students in size. Cardinal 30 also serves as a community service organization. This year members will visit area junior high and high schools and speak to students on the dangers of drug and alcohol use.



The Deux Amies brass angel with a copper arrow is the creation of Pi Phis Jan Goff and Merry Hamilton.

## Pi Phi sisters share business

Ohio Betas Jan Ellis Goff and Merry Maidlow Hamilton are Pi Phi sisters in business together. A silver blue card with a wine arrow proclaims their company, Deux Amies (two friends).

First they sold antiques at the famous Springfield, Ohio Antique Flea Market. Then they branched out to an antique shop in Powell, Ohio. Next came an executive gift line for business people needing corporate gifts. And now they are back to Pi Phi with their copywritten design necklace of a brass angel with a copper arrow, hung on wine and blue ribbons, of course.

Although their Deux Amies enterprises keep them busy, they have both found time to serve the Columbus (Ohio) Alumnae Club in almost every office. Jan is presently president of the Ohio Beta Mother's Club—daughter, Paige, is an Ohio Beta senior. Merry has been the Iota Province Coordinator for the last two years.

"We're thrilled with the response to the angels," said Jan.

"We'll gladly ship anywhere," added Merry.

# Fraternity targets goals for the 90s and beyond

by Virginia Bland Fry,  
Executive Director,  
Pi Beta Phi Central Office

The approach of a new decade, to be followed soon by a new century, promises change and opportunity. What better time for Pi Beta Phi leaders to plan how the future of the Fraternity will be shaped!

With this in mind, Grand Council acted to determine how Pi Phi could best be positioned to take advantage of predictable trends and meet future challenges. To accomplish this, the Council and the Executive Director of Central Office took part in a formalized strategic planning session led by a professional facilitator from the management consulting firm Lawrence-Leiter & Co. of Kansas City. The two day meeting was held in St. Louis the weekend of August 25. A second planning session,

without an outside facilitator, was held in October.

During the workshop, participants assessed the past, discussed the future and its impact upon the organization, examined goals and needs, encouraged each other in brainstorming sessions, and concentrated on problem solving. By consensus, the group made planning decisions which were translated into action plans. Responsibility for each plan was assigned to an individual officer. Each plan was targeted with a specific completion date.

Results should become evident in the coming year as Grand Council and Central Office staff accomplish their major goals:

... To instigate a more effective dis-

tribution of the workload by streamlining reporting procedures and delegating authority.

... To provide additional relevant collegiate programming.

... To continue to provide for a financially sound future.

... To increase management efficiency and improve services to members through modernization.

Those who shared the responsibility, excitement and privilege of planning for Pi Beta Phi's future through the sessions worked hard and well. They reaped benefits by producing a blueprint for the future development of the Fraternity.

Watch for progress. Plan for continued Pi Beta Phi excellence!

## Anti-hazing video produced at Miami

Miami University Pi Phis have been busy with a new project for the Miami Panhellenic Association. Pi Phis are working on an anti-hazing videotape intended for use in the pledge programs of sororities on the Miami campus. This video will provide sound, reasonable, and honest advice on how to avoid all types of hazing. The problem of hazing is a growing concern on many college campuses, and Ohio Zeta hopes the video will make a difference. The completion date for the project was set for late September.



From California to Vermont, and many places in between, Illinois Epsilon Pi Phis from the class of '64 returned to Evanston, Illinois for Northwestern's 25th Reunion. Those in attendance include, top row: Sally Whitemer Ehlert, Donna Reyburn Griffith, Carol Martin Polk, Carol Growdon Bliss, Ellen Andrews Knodt. Third row: Linda O'Riordan Smiddy, Jill Borland Flynn, Jane Garten Hamilton, Connie Billian DiNunzio. Second row: Dolia Stuogis Benz, Sue Ramaker Hitler, Kim Stevenson Sullivan, Sue Spitter Rakow, Judy Bracken Gordon. Front row: Sara Schumacher Hartman, Carol Jones Hulce (class of '65), and Carol Craft Watts.



## Texas Children's Hospital benefits from alum club

Five years ago, the Houston Alumnae Club established a children's library at Texas Children's Hospital. From that time forward, hundreds of pediatric patients have enjoyed the books, cassettes and movies that are checked out from the Pi Phi-staffed library. (See *The ARROW*, Spring 1989.)

Both senior and junior alumnae clubs have been very supportive in a financial way as well, the Seniors donating over \$51,000 since 1983, and Juniors contributing \$7,000. In May, 1988, Juniors hosted a Derby Day, raising \$8,000, half of which went to the library.

This year the Houston Alumnae Club's first public appeal to raise funds for the library was a spring luncheon and children's style show. Committee chairmen and officers worked long hours to produce "Mr. McGregor's Garden," featuring Peter Rabbit and many of his friends. In addition, Pi Phis addressed invitations, painted scenery, made table favors, worked on decorations, designed special book plates and arranged entertainment for the 30 young mod-

els, all of whom were children and grandchildren of Houston Pi Phis. In fact, the entire benefit was an inter-generational event, involving everyone from Golden Arrows who made table favors, to members of the career night group who dressed the models and provided entertainment for them during the luncheon. The evening was a real financial success. Over \$39,000 was raised for the library.

Texas Children's Hospital has grand plans for immediate expansion, and the Pi Beta Phi Library is part of those plans. With a space three to four times larger than the present "linen closet," the possibilities for the library are exciting indeed.

The Texas Medical Center, of which Texas Children's Hospital is a part, is a vital presence in Houston. Children come from everywhere for treatment, and the Houston Alumnae Club has touched the lives of these children and their families in a very real and lasting way. This is fostering positive public relations in the highest possible form.

## Iowa Alpha Pi Phi featured at exhibit

Sign of the Arrow, the non-profit needlepoint and gift shop operated by the St. Louis Alumnae Club, presented an exhibit of fine art needlepoint by Judy Gregg Harper during the month of April.

Judy, an Iowa Alpha Pi Phi, is assistant manager of the needlework shop. She has her Master and Teacher Certifications from the National Needlework Association and displayed her masters projects that demonstrated the advanced intricate and elaborate stitching methods required for certification. Many of those methods she teaches daily at the shop.

Monthly fine art needlework exhibits are featured at Sign of the Arrow. Displays highlight local designers and stitchers who demonstrate advanced and unusual skill in needlework.

In 1988, Sign of the Arrow donated \$43,000 to ten local and regional charities, including Arrowmont.



Chairing the Texas Children's Gala in Houston were (l-r): Bette Barcus Carpenter, Nancy Hoskins Epley and Pene Pettit Moore.



Judy Harper, needlepoint artist.

# Kyle Angel Award Province Winners



Dorothy Damon Hagner  
Southern Fairfield  
County (CT) A.C.  
Alpha Province



Judith Friend Strohm  
Westchester County (NY)  
A.C.  
Beta Province



Mary Jane Chandler Seamans  
Pittsburgh-South Hills (PA)  
A.C.  
Gamma Province



Cynthia Horn Thiemann  
Northern Virginia A.C.  
Delta Province



Carol Hagaman Miller  
Sandhills of N. Carolina  
A.C.  
Epsilon Province



Gloria Oason Burk  
Brevard County (FL)  
A.C.  
Zeta Province



Eleanor Benson Flora  
St. Petersburg, (FL)  
A.C.  
Eta Province



Cece Woodhouse DiPlacido  
Bloomfield Hills (MI)  
A.C.  
Theta Province



Jane Houchens Tulen  
Cincinnati (OH) A.C.  
Iota Province



Betty Amidon Kesmodel  
Birmingham (AL) A.C.  
Kappa Province



Phyllis Russey Milltenberger  
Muncie (IN) A.C.  
Lambda Province



Virginia Reese Bowles  
Indianapolis-South  
Suburban (IN) A.C.  
Mu Province



Katie Doyle Kennicott  
Arlington Heights (IL)  
A.C.  
Nu Province



Cariene Nichols Barstow  
Galesburg (IL) A.C.  
Xi Province



Frances Fairbanks Crawford  
Shreveport (LA) A.C.  
Omicron Province

# Kyle Angel Award Province Winners



Jerry Hunter King  
St. Paul (MN) A.C.  
Pi Province



Joanne Stark Eddy  
Indianapolis (IN)  
A.C.  
Rho Province



Judy Gray McEachen  
Kansas City (MO)—  
Shawnee Mission (KS) A.C.  
Sigma Province



Mary Frances Drake Cooley  
Fort Smith (AR) A.C.  
Tau Province



Karen Smith Carlson  
Bartlesville (OK) A.C.  
Upsilon Province



Mary Lib Vick Thornhill  
Austin (TX) A.C.  
Psi Province



Louemma Breckenridge Brookey  
Las Cruces (NM) A.C.  
Omega Province



Melany Carroll Pattison  
Norman (OK) A.C.  
Phi Province



Margaret Kunsmiller Brown  
Denver (CO) A.C.  
Alpha-Beta Province



Marilyn Gutz Liddell  
Wenatchee (WA) A.C.  
Alpha-Gamma Province



Patricia Batchelder Melrose  
Lake Oswego-Dunthorpe (OR)  
A.C.  
Alpha-Delta Province



Mary Hazeltine Cole  
Marin County (CA) A.C.  
Alpha-Epsilon Province



Alice Martin Rosenberger  
Whittier (CA) A.C.  
Alpha-Zeta Province



CeCe Bartow Derickson  
Tucson (AZ) A.C.  
Alpha-Eta Province

# Ohio Alpha celebrates 100th anniversary

by Virginia Hoover Franklin

Ohio University, the first institution of higher learning in the Northwest Territory, was founded in 1804. After many years, the advent of the Greek system brought to the campus Beta Theta Pi, Delta Tau Delta, and Phi Delta Theta, followed in 1889 by Pi Beta Phi, the pioneer Fraternity for women. Imagine Ohio University surviving 85 years without Pi Beta Phi!

So years have gone by—the goals of Pi Beta Phi and Ohio University intertwined. Each grew stronger, enduring both bad and good times, war and peace, depression and affluence, and the “anti-everything” era, including anti-Greeks.

1989! It seems a blink of the eye! Hundreds of Ohio Alpha Pi Beta Phi alumnae put aside customary routines and joined together with the Ohio Alpha active chapter and the Athens Alumnae Club in the beautiful rolling hills of southern Ohio to share the historically important Centennial Celebration.

The home of Pi Beta Phi was focal point of activities, beginning with registration. “Decade” rooms afforded the setting for renewal of friendships, each room featuring group and individual pictures.

The chapter room contained memorabilia spanning the 100 years, items contributed by alumnae, supplemented by archives materials. Additionally, guests enjoyed a book of biographical letters containing information from alumnae around the world.

Friday evening, Barbara Sands Olsen, National Historian, honored those assembled at the First United Methodist Church with her “Album of Memories,” an inspirational Pi Beta Phi mes-

sage which set an enthusiastic tone for the celebration.

Ohio Alpha actives conducted tours of the house, and entertained with a traditional Pi Phi Cookie Shine.

Saturday activities began with a brunch in Baker Center Ballroom, following which ample time was available to walk around the College Green and Court Street to note the many changes. The old “hang-outs” are gone, those places of earlier years where a once-a-week 5¢ Coke—often with two straws—was a treat!

The highlight of the afternoon was a

reception hosted by Ohio University President and Mrs. Charles Ping honoring Pi Beta Phi. The Pings were impressed by the enthusiasm of Pi Phis and their loyalty to both the Fraternity and Ohio University. The hospitality of the Pings was deeply appreciated by Pi Beta Phi.

The dining hall of Nelson Commons was the setting for the Centennial Banquet. Wine and silver blue candles brightened tables, along with packages of angel notepaper, designed by Diane Ewing as favors. Unique wooden Pi Phi angels, created by Jean Gist Trepp, were



Ohio Alphas commemorate the 100th anniversary of their chapter. Seated: Maxine Beckley Sloat and Mary F. Goldberry Lord. Standing: Merna Mills Williams and Virginia Ward Johnson.



Special guests gather with celebration chairman at the Ohio Alpha chapter house. Back row: Barbara Sands Olsen, National Historian; Lucy Baker Warner, Grand Vice President of Alumnae; Anjanette Ilano, Undergraduate Centennial Chairman. Front row: Joanne MaGirl Arnold, Iota Collegiate Province President; Nealie Pidcock, Ohio Alpha Chapter President; Carolyn Helman Lichtenberg, Grand President; Virginia Hoover Franklin, General Chairman of Centennial Celebration.

door prizes. A large basket-shaped ice carving be-decked with flowers added to the gala occasion.

Helen McLaughlin Gray, Mistress of Ceremonies, wove bits of local Pi Phi history into the program, and Pi Phi families were recognized as were the national, state and province officers in attendance.

Grand President Carolyn Helman Lichtenberg and husband Joseph were joined at the speaker's table by National Historian Barbara Sands Olsen, and Ohio University dignitaries: President and Mrs. Charles Ping, Dean of Students and Mrs. Joel Rudy, and Associate Director of Alumni Richard Harrison, Jr.

Margery Young, Ohio Alpha's earliest initiate in attendance, made the trip from Florida. Coincidentally, the banquet was on Margery's 91st birthday. The hundreds of assembled Pi Phis serenaded her with "Happy Birthday."

Also in attendance was Hattie Lu Grones Linter, a great-niece of Elizabeth Foster, a charter member.

Carolyn Helman Lichtenberg, Grand President, spoke on "Ohio Alpha: Looking Back to the Future." We were taken through Ohio Alpha's presence on the Ohio University campus from the earliest meetings held in homes, to a room

in West Wing, to the nine years at 16 East Union Street—the first sorority house on campus—and finally to the 1936 move to the present home at 6 South College Street.

Appreciation was expressed for the dedication of all alumnae who have played a part in the many developments, especially to the members of the House Corporation whose talents have made the chapter house, with its two major additions, a charming home.

Richard Harrison made three important presentations: A resolution was received from the Mayor of Athens honoring Ohio Alpha on its 100th birthday. The National Alumni Board of Ohio University presented an attractively framed proclamation honoring Pi Beta Phi as the longest continuously operating Greek organization for women at Ohio University. The highly prized award is presented only on rare occasions. The Ohio University Alumni Association honored Grand President Carolyn Helman Lichtenberg with a certificate of achievement recognizing her contributions to the betterment of collegiate women across the country.

Virginia Hoover Franklin, general chairman of the Centennial Celebration, presented the centennial gift

from the Athens Alumnae Club to Ohio Alpha, an oil portrait of Grand President Carolyn Helman Lichtenberg. Carolyn's two daughters, Sara and Betty, unveiled the portrait of their mother, to be hung in the chapter house. The artist, Barbara Arnold Allen of Poland, Ohio, is the mother of Ohio Alpha Susan Allen Mikelonis.

Barbara Sands Olsen presented a brief, inspirational message which left us with "thoughts of Pi Beta Phi." The "Pi Beta Phi Hymn" brought the 100th Anniversary banquet to a close.

On Friday and Saturday evenings, a hospitality room was available at the Ohio University Inn, at the close of the scheduled festivities. Ginny Ward Johnston was pianist for the weekend.

Sunday morning the General Grosvenor home—now Konneker Alumni Center—was setting for the farewell brunch, attended by Pi Phis and their husbands. The formal dining room was decorated with wine and silver blue accents as was the festive table.

Pi Beta Phi love, Pi Beta Phi loyalty, and the bonds of wine and silver blue were kindled anew. May the Centennial Celebration bring continued dedication to Pi Beta Phi.

# NEWS OF **ARROWCRAFT** and **ARROWMONT**

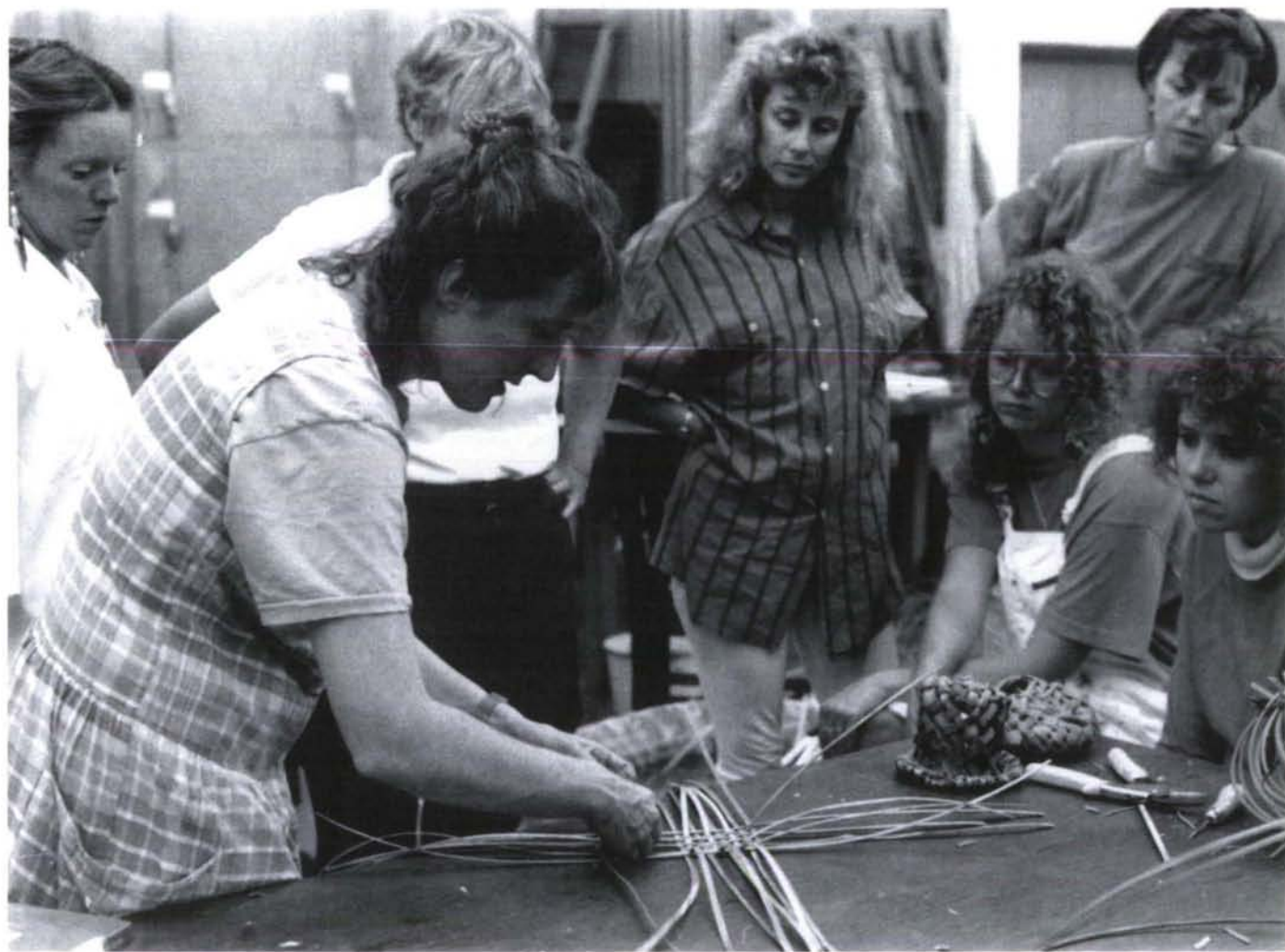

Bryant Holsenbeck demonstrates a basketry technique to her class. Third from the right is Patricia Tenpenny, Murfreesboro, Tenn., who attended Arrowmont with a scholarship from the Nashville Alumnae Club.

## Scholarship recipient is grateful for opportunity

"Children are not allowed to say 'can't' in my classroom." Mary Bailey Thomas, who teaches art in a North Carolina middle school, explains, "It's a funny thing. I do a lot of theatrics in my class. I flail my arms about and shake my head and scream if they say 'can't,' so it only happens once and then no one does it anymore. That's important. I think that no matter what kind of life problems or challenges face you, you have to keep an optimistic outlook, and I think that's what Arrowmont keeps."

"Arrowmont provides the materials and the encouragement. You have the (supply) store right here and your food is prepared for you. You don't have to stop and clean up, you don't have to think about what you're going to cook, and you don't have to go buy it. This is a totally productive atmosphere, and the creativity just rubs off from one person to the next. It is a ripple effect, and it just continues to go out into the world. I think Pi Phi does a wonderful service; I had never heard of Pi Phi until I came here. I think that they really do a superior human service by providing Arrowmont and the Friends of Arrowmont Scholarships. It has really meant a great deal to me and my family."

It has meant a great deal. . . . Mary maintains that it saved her life. "I have been through a very bad marriage, and it was an abusive marriage. The court process took three years and was terribly financially draining." After four years in court her self-esteem had hit rock bottom. "The medicine the doctors had put me on had caused me to gain a lot of weight which I'm just now starting to lose. My mother had become critically ill and there was just a lot of stress in my life." Mary was burning out as an art teacher when she came across an Arrowmont ad in *Art & Activities* magazine last year, and wrote asking about the availability of scholarships. With a Friends of Arrowmont Scholarship Mary came to Arrowmont in June of 1988, shortly after her mother died. "If it had not been for that (class) I just don't know how I would have coped and kept the good mental attitude that I've been able to keep."

"I became a new person by coming here, and it really made a difference in my teaching. I've always been evaluated as a superior teacher, but this year the praise went beyond just being a superior teacher!"

Everything Mary learns at Arrowmont is shared with others. "This goes back with me to my school, and my students respect me and they listen to me. There isn't a child I taught last year, and I taught 746 children, that doesn't know about Arrowmont and where it is. There was one whole bulletin board of nothing but pictures (of Arrowmont) and examples of my artwork."

Mary praised her Arrowmont classmates and was careful to point out that everyone's experience varied. "There are professional artists and college professors who come here, but I have *never* felt inferior, I have only received encouragement and support from all my fellow classmates in each of



Mary Bailey Thomas (left center) watches a demonstration by screen printing instructor, Clare Verstegen. Mary says that much of what she learns at Arrowmont is shared with her students.

the three classes I've taken."

Her involvement with Arrowmont has even helped her daughter, who recently went off to college. "She might not tell me, but she tells her friends how proud she is of me, and they tell me. She was feeling guilty about leaving home, afraid that when she went off to college and wasn't the center of my life anymore that I would fall apart. I will always love my daughter, but I don't want her to feel like she's being strangled by her mother's love. She deserves a life of her own; I deserve a life of my own; and Arrowmont is giving me a new direction in which to go."

"Arrowmont is a refuge away from the real world. If you want to come some place—not hide, I don't mean that—if you want to come some place and just be creative, to explore and look within and then express outwardly what you're feeling, Arrowmont is the place to be. It renews you."



Sandy Matasick, New Paltz, New York, sifts powdered enamel onto a large brooch. Sandy has been an assistant at Arrowmont during summer classes and during the 1987 American Crafts Council South-eastern Conference. A Friends of Arrowmont Scholarship enabled her to study enameling under Martha Banyas last July.

# Arrowmont

## "veteran" returns

Sandy Matasick is a walking, talking publicist for Arrowmont, and after spending her 7th week there in two years, her enthusiasm has not diminished.

With help from a Friends of Arrowmont Scholarship, Sandy took an enameling class from Martha Banyas in July. She drove from New Paltz, New York where she is a graduate student in the metals department at the State University of New York. It is a tribute to Martha Banyas that Sandy would travel such a great distance, but Sandy wasn't the only one . . . a California enamelist flew to Gatlinburg with her baby for a rare chance to study with Martha.

The sixteen enamel students became unusually close. When their five days were over Sandy remarked, "The kind of friends I made in that class . . . we all cried when leaving each other. Arrowmont is not like real school because they don't have to push you to work; you just enjoy working. Our enamel class stayed up until 12 almost every night, practically didn't go to lunch, or dinner. We just worked until we were blue in the face. Even though we may not have put out the highest quality that we were all capable of because time was so short, we put in a lot of work, learned a lot and had so much fun."

"People are crazy not to apply or come to Arrowmont. The people that I know in the art world, I know from Arrowmont. I met all of them at Arrowmont." She recited a list of names and added, "those are just the metalsmiths. I've met a lot of people in other fields." Arrowmont gives Sandy the opportunity to get to know the artist behind the well-known artwork, and she commented, "That's really important to me."

When asked to compare classes at Arrowmont with classes at a university, Sandy said unhesitatingly, "There's so much difference! At a university you have the same teacher or teachers over and over. They know what they know, and they'll teach you to their best ability. By coming to Arrowmont you're going to zone in on a specific ability or technique that a given instructor knows really well. You're not just taking a class and learning another step, you're learning the best step according to the artist who may be the best in that certain area."

"Arrowmont has more possibilities than just making friends. It's really a smart thing, and I don't think many students realize that. You'd be crazy not to go and to learn under another teacher." Sandy volunteers to show slides, and tells friends they've got to go to Arrowmont! She can be recognized at New Paltz by her Arrowmont apron, and she encourages students to follow her lead. "I tell them how wonderful it is, and that they have to go and see it in order to realize just how wonderful it is. Arrowmont is so organized and so nice, the people are so friendly; it's hard to have a bad time there. Every time I come back I have a better time."



Mary Ruth Hastings points to her daughters's picture in a screen printed fabric panel. Becky, a Pi Phi at Louisiana State University, attended Arrowmont last August with her mother.

## Mother & daughter share Arrowmont experience

Mary Ruth Hastings found a cure for falling asleep every night in front of the television—a two-week course at Arrowmont. "I never would have dreamed I'd stay up after eleven, spending these kinds of hours working." She laughed at herself while she and her daughter, Becky, explained how they ended up in summer workshops at Arrowmont. A Pi Phi at Louisiana State University, Becky said she heard about Arrowmont through a Pi Phi. "I asked my Mom if she wanted to come—and pay for it—and she did, but she didn't think that we'd have to do any work." Mary Ruth admitted that she thought they would "have little arts and crafts demonstrations for about an hour and then run out and play for the rest of the day."

"When Becky came home from college and brought the brochure, I thought that (screen printing on fabric) sounded like something I might be interested in." Mary Ruth signed up for it and Becky, an art education major, signed up for ceramics. Mary Ruth added, "I had no idea what I was going to do, I didn't even know what it was. When Clare (Verstegen) sent the list of materials, it was so cleverly done, I could tell it was going to be fun; and it has been."

Becky usually does stay up as late as she does at Arrowmont, "But I'm not usually doing anything this constructive!" She's hoping a class at Arrowmont this March will eliminate the necessity of summer school at L.S.U. "Arrowmont's a lot faster. I probably retained as much in two weeks as I do in a whole semester because it's just non-stop. We only break for meals and go right back." To some it might sound like drudgery, but Becky exclaims, "It's not!" Mary Ruth agreed, "You just can't get enough."



# A Pi Phi praises Arrowmont

What a stroke of good luck! Arrowmont was fortunate to have an active Pi Phi living and working at the school last July and August as part of the popular assistantship program. Kristin Beechel, an art major at the University of Kansas, spent five weeks helping out in the supply store, driving students to the airport, locking the buildings at midnight, and readying the labs for workshops in exchange for three weeks of classes.

Two of her three classes focused on jewelry. One was taught by Leslie Leupp from Pennsylvania State University and the other by Susan Hamlet of Southeastern Massachusetts University. Kristin was exposed to techniques unfamiliar to her and produced some imaginative work.

"I mostly heard about Arrowmont through the University of Kansas." As a Pi Phi, she already knew a little about Arrowmont, but her instructors at Kansas were able to tell her more specifically what goes on there. "At school I found out that Arrowmont is probably the best art school you can go to, especially for summer programs and for jewelry. I guess that's the reputation it has, and after applying I found out more from other people, and they felt the same way."

Because Kristin got into Kansas' jewelry program relatively late, she thought Arrowmont would be a good opportunity to learn more. The experience has made her rethink her education plans. I've decided that I want to take my schooling more seriously, I want to slow it down." Although she did well in school last year, she plans to take fewer hours this semester in order to get as much out of her classes as she can.

"I think most people don't realize how serious Arrowmont is and what incredibly famous people come (to teach). I just think for a sorority philanthropy this is by far the neatest thing that happens, and I think most of the sorority girls don't understand at all. They think it's just where people come and weave placemats."

"I have so much pride in what happens here, and I also care a lot—like how it's run. Being an assistant here as opposed to somewhere else, I'm sure I tried much harder to make things run smoothly and do my job, to get it done and do more."

When talking about how much she'd learned at Arrowmont, Kristin never spoke about specific jewelry techniques. Instead she spoke of what she has learned about herself. "Arrowmont has helped me figure out what I want to do. Before, I was really wishy-washy on how long to wait before graduate school, and where to go—if I wanted to go to a state school or an art school." Because she was at Arrowmont she met many experienced artists who have made similar career decisions and were happy to share their opinions about it.

"I would say I've learned one hundred times more outside the studio even than I've learned in, and I've learned so much inside the studio. This sounds really weird, but it would be good to come here and not even take a class. It would be good to just talk to people, if you were willing to listen to what they have to say."



Four Pi Phis were at Arrowmont July 10-14 studying photography, ceramics, and jewelry. In the smithing room (left to right) are: Kristin Beechel, Kansas Alpha; Lucy Harrison, Texas Beta; Susan Brown, Tennessee Gamma; Gretchen Bushnell, Oklahoma Beta.



Erich Richter, left, gets some helpful advice from jewelry instructor, Leslie Leupp. Richter is a native Californian who has settled in Gatlinburg and started a career as a full-time jeweler. He has close ties with Arrowmont and Arrowcraft where he sells a line of Pi Phi jewelry.

## Student discovers new talent

"I think that's one of the things about living—you just have to be able to recognize these perfect situations. This one was right in front of me, and I had been looking for something new for a long time."

What Erich Richter, a transplanted Californian, found, was a career as a Gatlinburg metalsmith. It was Mary Dale Swan, Arrowcraft Shop Manager, who put the idea in his head.

A year ago, Erich was selling very nice bird carvings through the shop, but he was discovering that the technique held limitations for him. Because the carvings were realistic, he depended a great deal on photographs of his subjects. He began to feel "confined" by wood carving. Mary Dale, herself a jeweler, shared with him the possibilities in metalsmithing. "She felt it was something I'd be able to use, so she encouraged me to come up here and apply for a scholarship." Erich was awarded the Alice Zimmerman Scholarship which is always given to an Arrowmont jewelry student. "This has been really lucky for me. Things have just sort of neatly arranged themselves. I'd be a fool not to take advantage of the opportunity."

Erich loved the class and has devoted himself fully to making jewelry. "Jewelry work is much more exciting; there are so many processes to learn." With Arrowmont in his neighborhood it's possible for Erich to have at least limited access to all the jewelry classes offered. "I can come here and there's always someone—you get a great variety of people to study with." Inevitably the diverse skills of such a distinguished faculty rub off. "It's nice because Arrowmont is at my disposal all the time. . . . I can come down here even when I'm not taking classes, see the (faculty) slide lectures, and sort of look around in the classrooms when I have the opportunity."

Jewelry made by Erich can always be found in the display cases at the Arrowcraft Shop, and Mary Dale promotes his abilities with well-informed enthusiasm. Says Mary Dale, "Last spring I just *mentioned* that it certainly would be nice to take jewelry with an arrow motif to convention, and within about a week Erich showed me prototypes of a pin and earrings! They were received so well at convention that we've put them in the catalog, and they continue to sell extremely well." Despite the fact that Erich has only been making jewelry for a little more than a year, Mary Dale says she is constantly amazed at his originality of design and his innovative approach to metal.

Cynthia Huff contributed the stories and photographs for this Arrowmont/Arrowcraft section.

## Pi Phi Salutes

### Collegiate Panhellenic Presidents 1988-89

Auburn University	Caroline Molchan, Alabama Gamma
Colorado School of Mines	Renee Milliken, Colorado Delta
Northwestern University	Becky Lies, Illinois Epsilon
Franklin College	Kate Branigin, Indiana Alpha
Indiana/Purdue at Fort Wayne	Shelly Householder, Indiana Eta
University of Iowa	Dawn McGarrahan, Iowa Zeta
University of Louisville	Dana Duerr, Kentucky Alpha
University of Kentucky	Kim Fallis, Kentucky Beta
Newcomb College	Tammy Lurding, Louisiana Alpha
University of Mississippi	Suzanne Skipton, Mississippi Beta
University of Nebraska	Tiffany Seevers, Nebraska Beta
University of Nevada	Kristi Ahlswede, Nevada Alpha
Cornell University	Anne Foster, New York Delta
Rensselaer Polytechnic Institute	Mary Urzi, New York Epsilon
Denison University	Victoria Spackman, Ohio Eta
Willamette University	Tabatha Carlson, Oregon Gamma
Texas Christian University	Amy Serface, Texas Delta
University of Vermont	Kimberly Nolan, Vermont Beta

### Alumnae Panhellenic Presidents

Northern Virginia Washington, D.C.	Anne Davenport Geiger
Baltimore, MD	Esther Corcoran Namian
Lansing, MI	Betsie Ruth Johnson Miller
Louisville, KY	Jo Ann Zaritsky Eberg
Indianapolis, IN	Blanche Ware Carroll
Champaign-Urbana, IL	Pat Delaney Edging
Rockford, IL	Kay Parsley Andert
Omaha, NE	Courtney Read Olsen
Little Rock, AR	Beverly Cassidy McCann
Ponca City, OK	Julie Simard Newson
Tyler, TX	Linda Henderson Palmer
Diablo Valley, CA	Mary Lynn Lawrence Guerin
Wichita Falls, TX	Sheila Dwyer Erdos
Austin, TX	Sherry Zillner Martin
San Angelo, TX	Katie Monroe Civins
Amarillo, TX	Hope Wilson Huffman
Laramie, WY	Jo Ellen Sigler Harris
Casper, WY	Dorothy Holmes Cleveland
Estes Park, CO	Donna Stafford Robitaille
Olympia, WA	Mary Hay Bauer
East Bay, CA	Dawn Hagan Marshall
Los Angeles, CA	Karma Stephens Roberts
Long Beach, CA	Nancy Snow Hagan
Las Vegas, NV	Nancy Connell Morehouse
	Nancy Logan Gasho

# The ARROW Reader Survey

Please return survey to Jennifer Moeller, ARROW Editor, 7730 Carondelet, Suite 333, St. Louis, Missouri 63105.

## About you:

Alumna     Collegian     Friend of Pi Beta Phi     Greek Advisor

If an alumna, please complete the following:     Over 65 years of age     50-65     30-50     under 30

Are you involved with the following:     collegiate chapter     alumnae group

Are you a dues-paying member?     Yes     No

Are you a current national officer?     Yes     No

Are you a past national or province officer?     Yes     No

## Please rate The ARROW in the following categories

	Excellent	Good	Fair	Poor
Cover appeal	<input type="checkbox"/>	<input type="checkbox"/>	<input type="checkbox"/>	<input type="checkbox"/>
Graphic design	<input type="checkbox"/>	<input type="checkbox"/>	<input type="checkbox"/>	<input type="checkbox"/>
Magazine content	<input type="checkbox"/>	<input type="checkbox"/>	<input type="checkbox"/>	<input type="checkbox"/>
Organization	<input type="checkbox"/>	<input type="checkbox"/>	<input type="checkbox"/>	<input type="checkbox"/>
Overall impression	<input type="checkbox"/>	<input type="checkbox"/>	<input type="checkbox"/>	<input type="checkbox"/>

## How often do you read the following? (Check the appropriate response)

	Always	Frequently	Seldom	Never
The entire magazine	<input type="checkbox"/>	<input type="checkbox"/>	<input type="checkbox"/>	<input type="checkbox"/>
News of Arrowmont/Arrowcraft	<input type="checkbox"/>	<input type="checkbox"/>	<input type="checkbox"/>	<input type="checkbox"/>
Short Stories of Sagacious Sisters	<input type="checkbox"/>	<input type="checkbox"/>	<input type="checkbox"/>	<input type="checkbox"/>
Helping Others	<input type="checkbox"/>	<input type="checkbox"/>	<input type="checkbox"/>	<input type="checkbox"/>
Athletic Angels	<input type="checkbox"/>	<input type="checkbox"/>	<input type="checkbox"/>	<input type="checkbox"/>
Features on:				
individual alumnae	<input type="checkbox"/>	<input type="checkbox"/>	<input type="checkbox"/>	<input type="checkbox"/>
alumnae groups	<input type="checkbox"/>	<input type="checkbox"/>	<input type="checkbox"/>	<input type="checkbox"/>
chapters	<input type="checkbox"/>	<input type="checkbox"/>	<input type="checkbox"/>	<input type="checkbox"/>
general interest	<input type="checkbox"/>	<input type="checkbox"/>	<input type="checkbox"/>	<input type="checkbox"/>
service projects	<input type="checkbox"/>	<input type="checkbox"/>	<input type="checkbox"/>	<input type="checkbox"/>
Chapter Annual Report	<input type="checkbox"/>	<input type="checkbox"/>	<input type="checkbox"/>	<input type="checkbox"/>
From Pi Phi Pens	<input type="checkbox"/>	<input type="checkbox"/>	<input type="checkbox"/>	<input type="checkbox"/>
Alumnae Club Forum	<input type="checkbox"/>	<input type="checkbox"/>	<input type="checkbox"/>	<input type="checkbox"/>
Off The Arrow Hook	<input type="checkbox"/>	<input type="checkbox"/>	<input type="checkbox"/>	<input type="checkbox"/>
Arrowfacts	<input type="checkbox"/>	<input type="checkbox"/>	<input type="checkbox"/>	<input type="checkbox"/>
Campus Sights and Sounds	<input type="checkbox"/>	<input type="checkbox"/>	<input type="checkbox"/>	<input type="checkbox"/>

Rush information appears once annually. Do you feel it should be included in the magazine?     Yes     No

(over please)

**Would you like to read more of the following?**

Features about outstanding Pi Phis  Yes  No

About Pi Phi national officers  Yes  No

About current issues facing women  Yes  No

About trends on the college campus  Yes  No

Human interest stories  Yes  No

Articles written by experts in a specific field  Yes  No

Would you be interested in separate sections for collegiate and alumnae material?

A great deal  Somewhat  Not at all

Does The ARROW add to your desire to volunteer or contribute time to Pi Beta Phi?

A great deal  Somewhat  Not at all

Does The ARROW enhance your pride in Pi Beta Phi?

A great deal  Somewhat  Not at all

Does The ARROW add to your desire to contribute financially to Pi Beta Phi?

A great deal  Somewhat  Not at all

A life-time subscription of The ARROW is given to each initiated member. How do you value that subscription?

A great deal  Somewhat  Not at all

Would you be interested in The ARROW having a smaller number of pages, with more color added?

A great deal  Somewhat  Not at all

List any articles or types of articles that you'd like to read in The ARROW

\_\_\_\_\_

\_\_\_\_\_

What would you especially like to add to The ARROW? \_\_\_\_\_

\_\_\_\_\_

What would you like to eliminate from The ARROW? \_\_\_\_\_

\_\_\_\_\_

What are some of your other favorite magazines? \_\_\_\_\_

\_\_\_\_\_

Do you have the opportunity to read other fraternity/sorority magazines? \_\_\_\_\_

If so, which one and what do you enjoy or like about it? \_\_\_\_\_

\_\_\_\_\_

Other Comments \_\_\_\_\_

\_\_\_\_\_

## G.O.A.L. program instituted

Last year something fresh and exciting formulated on the Hillsdale College campus in Hillsdale, Michigan. This year that spark of energy is a very real part of Michigan Alpha through three women who all share a common interest. This interest they are involved in is the G.O.A.L. program.

The G.O.A.L. (Great Opportunities for Assistance in Leadership) program, a philanthropic organization sponsored by the Kellogg Foundation of Battle Creek, Michigan, is the only program of its kind in the country. It was created last year at Hillsdale College as a pilot project for future programs across the nation. The purpose of G.O.A.L. is to identify the needs of the campus and community. Then those needs are met by the ten members either as a group or as individuals. Of the four women active in G.O.A.L. who pledged sorority houses, three became members of Michigan Alpha.

Laura Jansen is known throughout the campus for her great leadership ability. Last year some of her projects for G.O.A.L. included volunteering as a tutor for gifted children in the third



Betsy Johnson Spak and Tracy Jerman Ensign are the 1989 chairmen of the Columbus, Ohio Alumnae Club's fall money-making project.

## Province Winners— Ideal Alumnae Club

Alpha	Manchester Area, CT	Rho	Omaha, NE
Beta	Northern NJ	Sigma	St. Louis, MO
Gamma	Philadelphia-Main Line, PA	Tau	Fort Smith, AR
Delta	Northern VA	Upsilon	Bartlesville, OK
Epsilon	Sandhills of NC	Phi	Norman, OK
Zeta	Brevard County, FL	Chi	Tyler, TX
Eta	Clearwater, FL	Psi	Houston, TX
Theta	North Woodward, MI	Omega	Amarillo, TX
Iota	Cleveland-East, OH	Alpha-Beta	Colorado Springs, CO
Kappa	Knoxville, TN	Alpha-Gamma	Bellevue-East Side, WA
Mu	Indianapolis South Suburban, IN	Alpha-Delta	Sacramento, CA
Nu	North Shore, IL	Alpha-Epsilon	San Francisco, CA
Xi	Champaign-Urbana, IL	Alpha-Zeta	Long Beach, CA
Omicron	Shreveport, LA	Alpha-Eta	North San Diego County, CA
Pi	Winnipeg, Manitoba		

grade at Bailey Elementary School. In addition to her work with children, Laura was an aide to patients with Alzheimer's disease. Last summer she worked as a volunteer for the Robert Taft gubernatorial campaign in Cincinnati, Ohio.

Anne Sundaesen, a very caring and sensitive individual, is responsible for organizing a tutoring program for the high school and junior high school in the Hillsdale area. She also built a companionship program, matching college volunteers with youth in need of role models. Anne spent her summer as a volunteer intern with the Wayne County Medical Center in Michigan.

Jami Truesdell, a high spirited and spontaneous member of Michigan Alpha, helped to build the Special Olympics Basketball Tournament in Hillsdale, Michigan. She also spent several hours attending clinics to become licensed as a Special Olympics coach. Jami also improved the college by initiating a volunteer pep-band in order to build spirit at sporting events. Jami spent her summer as a volunteer instructor with the Safety Town Organization in Norton, Ohio where she taught general safety instructions to young children. She also volunteered in Safe Landing, a crises intervention center and shelter for runaway teens.

## Extension Update

Pennsylvania Theta, **Villanova University**, will be installed the weekend of February 9, 1990.

New Jersey Alpha, **Princeton University**, will be installed the weekend of March 30, 1990.

Pi Beta Phi will soon be on the campus of **Northern Arizona University**. A colonizing rush will take place January 16-20, 1990. Please send rush information of unaffiliated women at Northern Arizona University to...

Carolyn Lesh  
#1 Forest Park  
Richardson, TX 75080

# Province ABO Winners



Stacey Laqualia  
Maine Alpha  
Univ. of Maine  
Alpha Province



Lisa Walno  
New York Alpha  
Syracuse University  
Beta Province



Melissa Beuc  
Pennsylvania Epsilon  
Penn State  
Gamma Province



Dawn Taylor  
North Carolina Beta  
Duke University  
Epsilon Province



Lynn Arnold  
Alabama Alpha  
Birmingham-Southern  
Zeta Province

Anne Briggs  
Florida Delta  
Univ. of Florida  
Eta Province



Kathy Koester  
Michigan Beta  
Univ. of Michigan  
Theta Province



Amy Barter  
Ohio Zeta  
Miami University  
Iota Province



Karen Orthober  
Kentucky Alpha  
Univ. of Louisville  
Kappa Province



Ann Perry  
Illinois Zeta  
Univ. of Illinois  
Lambda Province



Stephanie Doster  
Indiana Gamma  
Butler University  
Mu Province



Jackie Bell  
Illinois Alpha  
Monmouth College  
Nu Province



Kristen Gall  
North Dakota Alpha  
Univ. of N. Dakota  
Omicron Province



Maureen Smith  
Iowa Eta  
Drake University  
Pi Province



Amy Morrison  
Kansas Beta  
Kansas State  
Rho Province



Stacey Ford  
Oklahoma Beta  
Oklahoma State  
Sigma Province



Janie Dunn  
Texas Alpha  
Univ. of Texas  
Tau Province

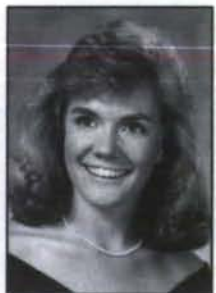

Lisa Walters  
Colorado Gamma  
Colorado State  
Upsilon Province



Delynn Jenkins  
Texas Gamma  
Texas Tech  
Phi Province



Nancy Olsen  
Oregon Gamma  
Willamette Univ.  
Psi Province



Carole Sams  
California Alpha  
Stanford Univ.  
Omega Province



Lisa Maloney  
California Delta  
UCLA  
Alpha-Beta Province



Kim Avey  
California Epsilon  
San Diego State  
Alpha-Gamma Province



Whittnee Cox  
Washington Gamma  
Univ. of Puget Sound  
Chi Province

# Province Chapter Service Winners



Alicia Blake  
Connecticut Alpha  
Univ. of Connecticut  
Alpha Province



Joan Loveland  
Pennsylvania Gamma  
Dickinson College  
Gamma Province



Catherine Kirk  
West Virginia Alpha  
West Virginia Univ.  
Delta Province



Carol Geer  
North Carolina Alpha  
Univ. of North Carolina  
Epsilon Province



Deborah Brook  
Georgia Alpha  
Univ. of Georgia  
Zeta Province



Christina Kizirian  
Florida Beta  
Florida State  
Eta Province



Lori Dietsch  
Ohio Epsilon  
Univ. of Toledo  
Theta Province



Lilli Johnson  
Ohio Beta  
Ohio State  
Iota Province



Laura Cormier  
Tennessee Beta  
Vanderbilt University  
Kappa Province



Marcia Hollyman  
Illinois Zeta  
Univ. of Illinois  
Lambda Province



Buffy Bemis  
Indiana Alpha  
Franklin College  
Mu Province



Cara Ballard  
Illinois Beta-Delta  
Knox College  
Nu Province



Jean Wurtz  
Nebraska Beta  
Univ. of Nebraska  
Omicron Province



Karen Vermaire  
Iowa Zeta  
Univ. of Iowa  
Pi Province



Deborah Hoeschele  
Kansas Alpha  
Univ. of Kansas  
Rho Province



Kimberly Foust  
Arkansas Alpha  
Univ. of Arkansas  
Sigma Province



Lynn Jameson  
Texas Alpha  
Univ. of Texas  
Tau Province



Shelly Miller  
Wyoming Alpha  
Univ. of Wyoming  
Upsilon Province



Andrea Noland  
Idaho Alpha  
Univ. of Idaho  
Chi Province



Linda Williams  
Oregon Alpha  
Univ. of Oregon  
Psi Province



Pam Alberts  
California Theta  
UC/Davis  
Omega Province



Shawn Norris  
California Zeta  
UC/Santa Barbara  
Alpha-Beta Province



Shawnette McKee  
California Eta  
UC/Irvine  
Alpha-Gamma Province



Rebecca King  
New York Delta  
Cornell University  
Beta Province



# SHORT STORIES

## OF SAGACIOUS SISTERS

### **Louisiana Alpha, Newcomb College**

Five Pi Phis have been elected to Newcomb College's Senate. Dunbar Smith is the senior class president; Amy Haynes is associated student body representative; Cynthia Lawton is the sophomore class president; and Stacy Simiele and Bronwyn King were elected sophomore class representatives.

### **South Carolina Beta, Clemson University**

South Carolina Beta has three sisters active in campus politics. E.C. Orfanedes and Mary Degan are members of Student Senate and Elizabeth Hanna is on the Judicial Review Board.

### **Mississippi Alpha, University of Southern Mississippi**

Mississippi Alphas Erin Radka, Hillary Ashcraft, Natalie Garnett, and Lisa Frish are members of Alpha Lambda Delta, freshman honorary. Natalie is also the chapter's representative on USM's Alcohol Awareness Task Force and a member of BAACHUS, a group to boost alcohol awareness.

### **Illinois Theta, Bradley University**

One Illinois Theta, Stacey Burns, has truly excelled in the area of leadership on Bradley's campus. Last spring, Stacey was elected All-School President. She serves as a liaison between the students and the faculty and administration. From the start, Stacey has been involved with the Board of Trustees, Student Senate, and the Council of Presidents. Stacey has conducted seminars, interviews, recruitment campaigns, and a myriad of committee projects. Her main goals are to increase student participation and concern on campus, and



These Washington Gammas were able to sneak away for a weekend to reunite with their pledge class after the summer. L-r: Lisa Koch, Wendy MacLeod, Mary Norum, Kristin Andonian.

to make senate an intricate, visible, and fully functioning part of the university.

### **Texas Epsilon, University of North Texas**

Texas Epsilons Tracy Nevill and Angie Monscke were selected for NT40, an organization of 40 students that represent UNT, and provide various services for the university.

### **Maryland Beta, University of Maryland**

This year the University of Maryland opened a new dorm on campus, Saint Mary's Hall. This is no ordinary dorm. The language house, Saint Mary's Hall, is where one might hear any language in the world—except English. Lisa Englehart is living in the Spanish suite this year where she can only speak Spanish.



Missouri Alpha, Amy Sonner had a busy fall as co-chairman of special events on the Homecoming Steering Committee at the University of Missouri.





Texas Epsilon (l-r) Jennifer Droke, Tracy Nevill, Kelly Field, Darla Gray, and Karen Ader represent Pi Beta Phi on the Panhellenic Board at the University of North Texas.



Holly Emery, an Oklahoma Alpha pledge from Baton Rouge, Louisiana, has played the harp for five years. She is an active member of the American Harp Society and played in the Louisiana All-State Orchestra.

**Indiana Gamma, Butler University**

Beth Alderton and Susan Bielawski are very active in Butler University's Student Assembly. Beth is second vice president and is in charge of the Program Board, the committee which plans all special activities at Butler. On her committee is Susan Bielawski, who is in charge of all the films being shown on campus this year.

**Indiana Alpha, Franklin College**

Two Pi Phis serve on Franklin College's Student Orientation Corps. The corps was responsible for leading activities in the freshman orientation program. Amy Collenbaugh and Lisa Torma are both juniors at Franklin.

**Kentucky Beta, University of Kentucky**

Kentucky Beta is proud to participate in a new organization called GADD, Greeks Against Drunk Driving. Pi Phis have agreed to provide an escort service to another sorority when they are having a formal or party. The chapter hopes to build awareness about the responsible use of alcohol and the risks involved in drinking and driving.

**Oklahoma Alpha, University of Oklahoma**

Three Oklahoma Alpha pledges, Julie Ferrell, Jennifer Vinyard and Amber Dobson, are in the President's Leadership Class at Oklahoma University.

**New Mexico Alpha, University of New Mexico**

Two New Mexico Alpha Pi Phis, Carolyn Boehm and Karen Wojtas, serve as Senators of the Associated Students of the University of New Mexico.

**Indiana Eta, Indiana-Purdue University at Fort Wayne**

Indiana Eta Chapter President, Ingrid Laidroo, has recently been elected president of Sigma Alpha Iota, an honorary women's music fraternity.



Kelly Balamuth, a California Theta has been a dancer for fifteen years. Kelly founded Syzygy Jazz Dance Company in the fall of 1988. Frustrated with the lack of innovative dance groups at UC Davis, she took matters into her own hands. The company of ten includes four other Pi Phis: Michelle Sommer, Julie Bain, Ayoung Kim, and Gretchen Gilman.

**Arkansas Beta, University of Arkansas at Little Rock**

Arkansas Beta's Chapter President, Karman Kidd, has started something which is becoming a successful tradition. Karman came up with the idea of having an "Arrow of Appreciation," as an honor extended to a member for outstanding service given to the chapter. The president decides who will wear the gold pendant, held by a wine ribbon. The "Arrow of Appreciation" has no time limit, a member can hold the honor until another member is recognized for her service to Pi Phi.

**Arkansas Alpha, University of Arkansas**

Sara Smith and Elizabeth Cooley, both Arkansas Alphas have been chosen as student ambassadors. Student ambassadors welcome potential students interested in the university. They act as representatives for the university, showing potential students around campus and giving them information on such things as Greek life and on-campus housing.

**New York Gamma, St. Lawrence University**

The New York Gamma Pi Phis started the fall semester off on the right foot. The chapter held an alcohol awareness



Sue Otis Wigington, Oklahoma Beta, is excited to have three daughters sharing the Pi Phi experience at the University of Oklahoma. This Pi Phi family includes l-r: Heather Wigington, Sue Otis Wigington, Danna Wigington, and Kimber Wigington.

workshop following their second meeting of the year. A speaker from the university's counseling service presented an informative and entertaining program to the chapter.

**Missouri Gamma, Drury College**  
Missouri Gamma Pi Phis are the domi-

nant force of the Drury College Student Senate. All of the female senate members are Pi Phis. For the 89-90 academic year they are: Ellen Breithaupt, Jill Bright, Vickie Mauck, Joan Perkins, Shannon Wherli, Yasmine Zwerenz, Lisa Cox, and Jennifer Brown.



Two Nebraska Beta Pi Phis were selected as Husker Hostesses for the 1989-90 school year. Tina Timmerman and Heidi Haecker were two of fifteen chosen out of more than 100 women interested in the positions. Husker Hostess duties include escorting possible football recruits on a tour of the football facilities and aiding the coaching staff in promoting the university football program.



These Virginia Zeta legacies (kneeling) received a special treat at initiation when their family members paid them a surprise visit to help them celebrate and welcome them into Pi Beta Phi's family.

# A Diamond Jubilee to remember

by Tracey Lee Cross

75 years is a proud accomplishment and New York Gamma happily celebrated its Diamond Jubilee during Homecoming '89, September 22-24. How did these sisters bridge the gap from our charter members of 1914 to the more than 1,200 actives and alumnae today?? For these enthusiastic Pi Phis, a weekend of tradition, telling stories, and reminiscing helped to make this a memorable and enjoyable celebration.

Festivities began with a cookie shine on Friday evening. The chapter house living room was filled with balloons, streamers, and the essential Arrow Cookies! Alums and actives alike took part in the fun of singing New York Gamma favorites, campus fraternity songs, and our traditional Pi Phi finale, "The Light From Our Candle." The music and exchange of stories proved to be a great way to meet each other and to learn about New York Gamma, then and now.

Saturday proved to be a busy day. A Pi Phi Open House started our morning off on an exciting note. Alumnae and friends of the chapter arrived to find the sisters excited to share our history and our home with the campus community. Also, campus and house tours were offered to help the alums become reacquainted.

A luncheon break followed tours at the Augsburg Fieldhouse. Here, one

could enjoy seeing old friends while attending the International World Fair sponsored by the university. Pi Phi contributed an Arrowcraft display, thus celebrating another part of our heritage. Keeping with the SLU tradition many Pi Phis attended the exciting football game. School spirit filled our busy afternoon.

Saturday evening marked the highlight of New York Gamma's Diamond Jubilee. A formal dinner was held at the Granview restaurant in nearby Ogdensburg enabling us to remember our founding and to reflect upon our chapter's achievements, both locally and nationally. Alumnae Advisory Committee members Kathy Boyer and Jan Whalen offered welcoming remarks and Chapter President Laura Lindberg provided us with an entertaining and informative state of the chapter address. Keynote speaker Sarah Ruth Mullis, Director of Alumnae Advisory Committees, spoke on the strength of sisterhood that bridges the many generations of Pi Phis. The active members concluded the evening by performing "Pi Phi Through the Ages," a humorous skit which depicted the changing trends of Pi Phi life at St. Lawrence. As a special memento, each sister was given a glass angel. For everyone in attendance, it was a beautiful, memorable weekend—never to be forgotten.

## Seidel receives numerous awards

Ask Charlette Shildecker Seidel, Florida Beta, manager of a Coral Gables office of Coldwell Banker Residential Real Estate, how she took home the top management awards at the company's recently held Managers Awards Luncheon, and the energetic, petite professional will say, "I put people first. I'm organized, and I know the real estate business."

A 17-year veteran of the business, Charlette first entered management ten years ago, and, since 1983, has spearheaded her office's dramatic growth to over \$76 million in 1988 with over 45 sales associates.

Charlette and her team received seven awards at the luncheon held at the Turnberry Isle Country Club. Among those was the coveted #1 in overall achievement as well as #1 in management achievement. Her office also took first place honors in unit production and #1 for 1988 office volume production.

Charlette finds time to be active in community organizations. She is co-chairman of the Yearly Scholarship Program for the Greater Miami Opera Guild and is a member of the Board of Directors of the Young Patronesses of the Opera. She is the secretary of the Pine Bay Estates Homeowners Association as well as a member of the Brickell Avenue Literary Society, Pi Beta Phi Alumnae Club and World Wings International.

Charlette and her attorney husband, Barry, have one son, John, a senior at Westminster Christian School.



Charlette Seidel and just a few of her many awards.

### Change of address notice

Arrowcraft's new address is:  
576 Parkway, Gatlinburg, TN 37738

Arrowmont's address remains:  
Box 567, Gatlinburg, TN 37738



Joanna James-Krech returns to Hillsdale College.

## Alum returns to Hillsdale

by Anna Sheets

In the year 1976 Joanna James-Krech was a graduating senior at Hillsdale College and president of Michigan Alpha. She left Hillsdale College a confident young woman with many dreams and high expectations for the future. Thirteen years have passed since then and in that time Joanna has been very busy working. An admissions officer, a field house instructor, a high school teacher and a recreation director are all job titles she has had since graduation. In the midst of all this activity, she has remained a strong force in Pi Beta Phi Fraternity. In recent years, Joanna has been a very active member in the Toledo Alumnae Club, using her leadership skills to serve two terms as vice president and one term as president.

This fall Joanna will once again walk through the scenic campus of Hillsdale College. She will be in charge of Hillsdale College's placement activities. Michigan Alpha is proud to welcome Joanna James-Krech back to the college where she was such a strong member in Pi Beta Phi and is looking forward to working with her.

# Marketing firm launched

Brooke Stollenwerck, Texas Alpha, can remember the exact day and place she first met Ralph Wilson. Reporting as the new Director of Public Relations for Bloomingdale's, in Dallas on July 17, 1986, Brooke was introduced to her top assistant, Ralph Wilson. The day was a doubly memorable occasion in that it was also Brooke's birthday. Since that initial meeting and birthday celebration, the two have celebrated many occasions and accomplishments, most recently, the opening of their new company, Resource 3, a special events, public relations and marketing firm.

Resource 3 began with three clients, representing the food, restaurant and jewelry industry, in addition to planning several events including a restaurant opening and hotel celebration. With an extensive, successful background in corporate and social special events, Resource 3 specializes in event conception, design and orchestration and concentrates on retail and financial public relations and marketing.

At Bloomingdale's for two years, Stollenwerck and Wilson produced a long list of accomplishments including the highest level of product publicity of

the company's 15 remote markets and recognition for the outstanding events for visiting dignitaries and officials.

"Our tenure at Bloomingdale's allowed us to learn how to work together, capitalizing on our individual strengths and talents. What I like and am good at is different than what Brooke excels in so we easily blend to build a great team effort. After our success at the store, it was a natural to go further and form Resource 3," Wilson states.

After graduating from the University of Texas at Austin with high honors, Brooke began her public relations career at the downtown Neiman-Marcus store. Initially, she worked as an assistant handling a myriad of events, including the fortnight galas. After proposing changes in the bridal registry, she caught the attention of the then store president and was promoted to devising marketing plans and strategies corporately.

After a positive experience at Neiman-Marcus, she had stints with several small agencies and ultimately parlayed her special event and marketing expertise into a full time freelance career working primarily for large property owners and developers.

Brooke also has used her skills and creativity civically as co-chairman of the 1985 Cattle Baron's Ball where she introduced several new aspects of the ball that are still used today and raised more funds for the American Cancer Society than any other event to date. She also has chaired the Fortnight Gala, the Pi Beta Phi Fashion Show, as well as having numerous other affiliations including Leadership Dallas, Dallas Junior League and Equest.

"Besides offering a client a lot of experience, particularly in special events, we know how to provide the biggest bang for the dollar, creating equity in the minds of customers and we can do it all with a sense of humor and grace," says Stollenwerck.

With additional guidance of an Advisory Board, six of whom are Pi Phis, the goals of Resource 3 are to provide a professional, exciting alternative in local and state public relations, special events and marketing industries.



Brooke Stollenwerck, public relations specialist.

# HELPING OTHERS OTHERS OTHERS OTHERS OTHERS OTHERS OTHERS OTHERS

ALABAMA GAMMA has begun a new tradition at Auburn University. Last May the Pi Phis held the first annual "Arrow-spike" volleyball tournament. The tournament featured fraternities and sororities as well as other groups on campus. The fundraiser was a big hit and Alabama Gamma was able to donate \$500 to Arrowmont.

The campus and community interest group of NORTH CAROLINA ALPHA started a volunteer action program this fall to increase Pi Phi service to others and involvement in the community. Pi Phi volunteer their time to the local Ronald McDonald House, the Orange County Animal Shelter, the Chapel Hill Community School, Head Start, and the Orange County Rape Crisis Center. North Carolina Alphas are continuing to discover the rich rewards of helping others.

Six OHIO ETA Pi Phis teamed with six Sigma Chis of Denison University to work a charity auction for the Hospice Center of Licking County, an organization which works with terminally ill patients.

Last spring, many OHIO THETAS visited nursing homes where they decorated Easter eggs and sang songs. They were also able to collect toys for Toys for Tots, and clothing along with food was collected and given to a Toledo area family in need.

During Greek Week the ILLINOIS BETA-DELTA chapter participated in a food drive for the local town of Galesburg. The food drive was coupled with an all-Greek exchange. A can of food was required upon admittance.

Amanda Ellis, GEORGIA ALPHA, is starting a Habitat for Humanity group on the University of Georgia campus. The group will be affiliated with the local Athens Habitat group. The purpose of Habitat for Humanity is to build simple, decent housing for people in need, and then to sell the house with no interest charge. This fall the group will be holding several fundraisers and finishing work on three houses.

CONNECTICUT ALPHA, Beth Rittenband is in charge of fundraisers for Panhellenic Council at the University of Connecticut. She has organized a Jail-and-Bail to raise money

for the Cancer Society. Numerous professors, deans and friends were "jailed" until their colleagues raised enough "bail" for them to be free. Beth is also in charge of a campus-wide volleyball tournament for Easter Seals.

As a community service project the Pi Phis of ALBERTA ALPHA decided to host a suicide prevention seminar. A woman from Community Connections gave an enlightening presentation on stress relief, signs to watch for, and how to help each other. The seminar was open to all Greek groups and was well attended.

VIRGINIA ETA swept Greek Fest at the University of Richmond this fall. Greek Fest is a four day event sponsored by the Interfraternity Council and Panhellenic to raise money for Special Olympics. The Pi Phis won or placed in every event. Kim Haynie was the chairman of Greek Fest.

NEVADA ALPHAS showed their community service spirit by volunteering their help for the annual Great Reno Balloon Race. A dozen Pi Phis, including some new pledges, served on dawn patrol, the group that releases the hot air balloons at 5:30 a.m.

The town of Chapel Hill, North Carolina has become increasingly aware over the last few years of the need to recycle waste. The NORTH CAROLINA ALPHA Pi Phis have gotten in on the act this year by saving aluminum cans and paper for recycling. As easy as creating separate trash bins for products such as aluminum, newspaper, and glass, recycling can have a major positive impact on our environment.

ALBERTA ALPHAS pooled their efforts last spring to raise money for the Canadian Cancer Society. Daffodils are traditionally sold in Canada during the month of April as a means of raising money. Each setting aside some time, twenty-seven Pi Phis sold daffodils across the University of Alberta campus.

ILLINOIS ALPHA Pi Phis along with other Greek groups participated in the Special Olympics for Monmouth and surrounding communities. The Pi Phis helped with registration, led children to and from events, and cheered for the athletes.



Utah Alphas teamed up with Sigma Nus during Greek Week at the University of Utah, to escort hundreds of underprivileged children to the annual "Greek Week Zoo Trip."

# Washington Alpha raises money for Arrowmont

In celebration of Washington state's centennial, nine Washington Alpha actives participated in the Lewis and Clark Trail Run April 2-9.

To support the team in their efforts, actives called alumnae, family members and friends to obtain sponsorship. Nearly \$2,500 was raised and was given to Arrowmont. K.C. Chapin and Wendy Williamson coordinated the team of runners and fundraisers.

Hertz Rental donated a team van, Shell Oil Company donated \$100 worth of gas, and Super Jock and Jill, a local sportswear store, gave a discount on the team uniform.

K.C. Chapin, Vice President of Moral Advancement said, "We wanted to do something fun and different for our philanthropic project. The team had a great time and the chapter did an incredible job raising the money."

Each of the girls ran about twenty miles over the three day event. There were ten legs each day, so often a few of the girls had to run more than one leg each day. Well organized check points made the running and handing-

off go quite smoothly.

Team members were: Sue Betcher, Leslie Patricelli, Sheila Walgamott, Wendy Williamson, K.C. Chapin, Jiffy Eugster, Sandy Miller, Debbie Stahkopf, and Heather Howard.

Although the team had anticipated participation in the full eight day event, scholastic obligations and funding permitted them to run in the three day event. This part of the trail runs from Stevenson, Washington to Cape Disappointment, a beautiful spot on the coast.

Running close to eight minute miles for the entire 185 miles covered, the team placed second in their division. Close to 500 teams participated in the run. "Everyone was so supportive of everyone else, Jiffy Eugster said. "We'd cheer for the other teams and they would cheer for us."

Washington's Governor, Booth Gardner, even had his own team. His wife, Jean Gardner, a Washington Alpha Pi Phi herself, is the co-chairman of Washington state's Centennial committee.



Allison Parchman Howard (right) with a fellow competitor following the completion of Allison's first mini-triathlon.

## "Rock for Charity" is a success

On Friday September 29, 1989 the North Carolina Beta Chapter of Pi Beta Phi along with Duke's chapter of Alpha Omicron Pi, sponsored a "Rock for Charity" at Duke University. The third annual event raised money that will go to North Carolina Alpha's local philanthropy, the Durham County School's fight against teenage pregnancy, and Alpha Omicron Pi's national philanthropy, The National Arthritis Research Fund.

Both sororities enthusiastically volunteered to sell t-shirts and shorts with the "Rock for Charity" logo during the weeks prior to the event. The groups also sold raffle tickets for the raffle held during the event. Members solicited prizes from local stores and restaurants. Such gifts as health club memberships, posters, and free lunches and dinners were received.

The night of the event included dancing to the music of Duke's own radio station, WXDU, and buying frozen yogurt from the national chain, TCBY. TCBY contributed to the event by selling cups of yogurt for \$1.00 and donating \$.75 from each cup to the charities. Although proceeds from the event have not yet been tallied, the women hope to reach their goal of \$5,000.



Team Pi Phi. Back l-r: Jiffy Eugster, K.C. Chapin, Sandy Miller, Heather Howard, Debbie Stahkopf, Wendy Williamson, Sheila Walgamott. Front: Leslie Patricelli, Sue Betcher.

## Howard seeks new adventure

Until August 13 the closest Alison Parchman Howard, Missouri Alpha, had been to a triathlon was lifeguarding for the swim portion of the Ironhorse competition every June in Springfield, Illinois. After watching her husband and brother-in-law compete in the long distances of the Ironhorse (one and a half miles of swimming, 45 miles of biking, and 10 miles of running), a mini-triathlon seemed more suitable for her. "It was the end of June and I was feeling lazy, plus my 35th birthday was coming up. Being a goal-oriented person, I set my sights on The Springfield Sprint, a mini-triathlon of 600 yards of swimming, 12 miles biking and 3 miles running. I figured I'd always been a swimmer and you can coast on a bike, so all I really needed to work on was the run ... or so I thought!"

With only seven weeks to train, it was necessary to do one of the three sports almost every day. "As a working mother of three (ages seven, six, and one and a half) the only convenient time to train was really early in the morning before the kids got up and I went to work," said Alison.

As the Springfield Alumnae Club's Philanthropy Chairman, Alison saw this as an opportunity to raise some money for their local philanthropy Sojourn, a shelter for battered women. The calling committee went to work asking alumnae to pledge a certain amount of money for each completed mile. Some of the money will be used to help redecorate a room at the Sojourn Center. Alison raised close to \$300. Looking back at this new experience Alison said, "I've never done anything like this before, and it took a lot more training than I anticipated, but it was the best birthday present I could have given myself—to be in good shape and to finish!"



Indiana Delta twisted and shouted last fall at their annual philanthropy, Twistermania, co-sponsored with Delta Sigma Phi Fraternity. The campus-wide event benefited the March of Dimes.

## LSU Greek effort expected to raise \$40,000

The Louisiana State University Greek system on the whole is active in charity fundraising activities, but one in particular merits special attention. This is the annual Charity Marathon. Funds raised from this week-long Greek effort are presented to Muscular Dystrophy and Sickle Cell Anemia. The money is obtained both from sponsors for the 4K Jogathon and the all-night Football Marathon, and from ticket sales to such events as Political Fundraising Dinner, and Air Band. This year a goal of \$40,000 has been set, which exceeds last year's goal by \$5,000.

The Louisiana Beta Chapter of Pi Beta Phi is proud to boast the co-chairman of the Charity Marathon events. Senior Shannon McGuire was elected to this prestigious position last March. Over the past months she has worked closely with Panhellenic, Interfraternity Council, and the Black Greek Council, as well as with representatives from Muscular Dystrophy and Sickle Cell Anemia. Although this position has required time and patience, Shannon feels

that the leadership opportunity and the gratification of helping victims of these diseases has been extremely rewarding.



Louisiana Beta Shannon McGuire is co-chairman of LSU's Charity Marathon.

# Pi Phi Pacemakers



Lisa Ziegler  
Virginia Zeta  
Mortar Board



Krista Erikson  
Florida Alpha  
Mortar Board



Joan Caspero  
Virginia Zeta  
Mortar Board



Carman Apprill  
Missouri Alpha  
Mortar Board



Jennifer Detjen  
Washington Alpha  
Mortar Board



Michelle Atkins  
Oklahoma Alpha  
Mortar Board, ODK



Shelly Johnson  
Tennessee Delta  
Mortar Board, ODK



Carla Butler  
Tennessee Delta  
Mortar Board, ODK



Liz Fedele  
Florida Alpha  
Mortar Board, ODK



Michelle Harrington  
Virginia Zeta  
Mortar Board, ODK  
Phi Beta Kappa



Peggy Threlkel  
Florida Alpha  
Mortar Board



Annette Evans  
New Mexico Alpha  
Mortar Board



Amy Serface  
Texas Delta  
Mortar Board



Nancy Spiher  
Indiana Gamma  
Mortar Board



Cheri Hannon Barrick  
Indiana Gamma  
Mortar Board



Jill Kranzow  
Texas Epsilon  
Mortar Board  
Order of Omega



Deanne Sharer  
Florida Beta  
Mortar Board  
Honor graduate



Lillian Washington  
Florida Alpha  
Mortar Board, ODK  
Cum Laude graduate



Cheryl Walker  
Oregon Beta  
Order of Omega



Diana Staneszewski  
Florida Epsilon  
Order of Omega, ODK



# Pi Phi Pacemakers



Elaine Deitz  
Florida Epsilon  
ODK



Denise Stanley  
Oklahoma Beta  
ODK



Anna Wilson  
Texas Zeta  
ODK



Mary LaPlant  
Florida Epsilon  
ODK



Pamela Childers  
Florida Alpha  
ODK



Brooke Krug  
Kansas Beta  
Cum Laude graduate



Holly Fleet  
Oregon Alpha  
Honor graduate



Terri Hosken  
Washington Beta  
Honor graduate



Daryl Ann Mase  
Florida Beta  
Honor graduate



Christina Kizirian  
Florida Beta  
Honor graduate



Oklahoma Beta members of Mortar Board include l-r: Susan Pyne, Anne Horne, Denise Stanley.



Texas Epsilons (l-r) Linda Horne, Angie Monscke, and Kristi Meyer were selected to Mortar Board for the 1989-90 school year.



# ATHLETIC ANGELS



North Carolina Alpha's ten varsity athletes (front l-r): Kelli Sharp, Courtney Lehmann, Karin Andren, Sarah Luddington. Back: Laura Morasman, Dianna McCarthy, Melissa Mroczek, Lisa Radford. Not pictured: Dayna Baird, Julie Guarnotta.

NORTH CAROLINA ALPHA boasts ten varsity athletes among its sisters. Julie Guarnotta, Courtney Lehmann, and Sarah Luddington all play on the women's soccer team, currently ranked first in the nation. Pi Phi sisters Laura Morsman and Karin Andren are co-captains of UNC's swim team, while Lisa Radford and Melissa Mroczek can be found on the volleyball court. Playing for UNC's tennis team are Dianna McCarthy and Kelli Sharp. Dayna Baird is a member of the golf team.

Kim Jesfeld and Stefi Rosztoczy, CALIFORNIA THETAS, are both varsity swimmers. Stefi competed at conference in the butterfly, 100 yard freestyle and 50 yard freestyle. Kim went to conference swimming the 100 and 200 yard freestyle and 100 yard backstroke.

VIRGINIA GAMMA has three members on the varsity women's gymnastic team, Ali Miller, Sidney Rankin and Sheri Susi.

INDIANA EPSILON has many talented athletes including two tennis players, Katherine Morr and Becky Snyder. Katherine introduced Becky to DePauw as well as Pi Phi three

years ago while they were counseling at a tennis camp. From the moment they met each other, a special friendship grew. This year looks promising to the Pi Phi tennis players, as their friendship continues to develop both on court and off.

The women of INDIANA BETA can be proud of their four members who participated in the second annual Women's Little 500 Bicycle Race held at Indiana University. Michelle Bastian, Carla Biatrici, Kent Divine and Beth Hughes may have suffered some bruises during their extensive training, but with a top-ten finish they were feeling no pain.

Laura Rosene, ILLINOIS BETA-DELTA, came in eighth place in shotput at the NCAA Division III Midwest Conference Track Meet.

PENNSYLVANIA ETA has three Pi Phi sisters ranked in first, second and third singles positions for Lafayette College's tennis team. Those athletic angels are Jen Lilore, Monica Yuronic, and Julie Urban.

Michelle Ledford, VIRGINIA ETA and synchronized swimmer, won the bronze medal at the Olympic Festival held in Oklahoma City last summer. She was invited to the festival by the Olympic Committee for placing in the top ten in the qualifying meet held for the southern region of the United States.

VIRGINIA GAMMA Robin Marino has been named captain of the women's varsity basketball team at the College of William and Mary. Robin has played as a point-guard since her freshman year, and currently holds the all-time assist record for women at the college.

Shannon Kelly, FLORIDA BETA, is one of the outstanding members of the Florida State University volleyball team. Shannon is a multi-talented player with the ability to play both offense and defense very well. Last season Shannon played in all 36 matches for the Lady Seminoles.

KANSAS BETA Betsy Berkeley is a member of the Kansas State varsity volleyball team. Betsy played for two years on a Junior Olympic team before coming to K-State. This is her second year on the team.



Kentucky Beta's flag football team is ready for another winning season.



## Academics and athletics do mix

Lynn Shull a member of the Iowa Beta Chapter, has received many honors this past spring for her academic and athletic abilities. She graduated Summa Cum Laude in May 1989 from Simpson College in Indianola, Iowa.

Lynn recently received a \$4,000 NCAA Postgraduate Scholarship Award. The award is based on academic excellence and athletic performance. Lynn is the only recipient of this award in Iowa in the category of "other sports" which includes track and cross country.

In her career at Simpson College, Lynn earned All-Conference honors six times. Last winter, she was the conference champion in the 3000-meters and was the indoor state college champion during the indoor season. She also qualified for the track nationals in the 1500-meters this spring.

Other awards Lynn received last spring, included the Simpson College annual Barborka Award, which is also based on academic and athletic performance. Lynn was also honored by Iowa Beta's alumnae for the senior with the highest cumulative grade point average and was chosen Chapter Sweetheart.

Lynn is currently at the University of South Dakota. She is a teacher's assistant for women's cross country and track. Lynn is also enrolled in graduate classes for the 1989-90 school year. Following her year at the University of South Dakota, she will continue her education in law school at the University of Iowa.

## Triathlon brings challenge

by Kitty Johnson

Recently two pledges at the Kansas Beta Chapter have taken up a grueling hobby. Because of their love for athletics and competition, as well as their desire to be in the best shape possible, these women train for and compete in triathlons.

The triathlon is a race starting out with a swim, followed by a bicycle race, and finally a run.

Angela Bessette and Anne Grainer, both freshmen from Topeka, first took up this event last summer.

Anne was first introduced to this competition by her boyfriend. When in Topeka, Anne swims at a neighborhood pool, and runs on a local route. Since the actual competitions are usually in the summer, she has a stricter workout schedule for that season. When in Manhattan, however, she swims in the natatorium and bikes and runs at a nearby reservoir.

Her usual workout schedule includes biking 15 to 20 miles, swimming 1500 yards, and running two miles. She alternates activities every day. Running seems to be her least favorite event, with swimming being her favorite.

Anne has competed in the Little Apple Triathlon, held in Manhattan, where she placed fifth in her age division (15-19). At the YMCA Westbranch Triathlon in Kansas City, Kansas, Anne placed third.

"They (triathlons) are a lot of fun," Anne said. "Everyone pushes each other

and tries to encourage each other."

Angela Bessette started participating in the triathlon because she liked the variety it offered when compared to other kinds of races. "I got started when I was right out of high school," she remarked. "I wanted to do it then since I was still in good shape from track."

Running every other day, on routes through campus, is Angela's most regular workout. She usually runs four miles every other day, if not every day, even when she's not preparing for competition.

Swimming is Angela's least favorite event, so she usually doesn't swim unless she is in training. "I usually start swimming 22 laps per workout about three weeks before a competition," she said. Fifteen miles per workout is her usual biking routine.

Sometimes she does two different events in a day to stay in the best shape. Last summer Angela competed in the Topeka Tin Man Triathlon, placing fourth in her division. There are usually 250 to 300 people in each race.

Angela has gained much personal satisfaction from her accomplishments. "I've always wanted to do the whole thing myself," she said. She sums up the general atmosphere of a triathlon when she says, "its really fun, there are a lot of people, all health-conscious, and it's just like a big party."



Kelly Lamb is the new vice president of the Student Athletic Board at the University of Missouri this year. The organization is responsible for coordinating the football ticket lottery as well as for planning activities to keep Mizzou athletic fans spirited and supportive.



Arizona Alpha is extremely proud of two new Pi Phi pledges, Banni Redhair, left, and Danielle Scott. Banni and Danielle play the number two and three positions on the University of Arizona varsity tennis team.

# JANUARY

S

M

T

W

1

2

3

10

9

8

16

15

23

22

21

New Year's Day

Martin Luther King Day

Chapter Loyalty Day

Pay  $\pi B\phi$  alumnae dues in honor of Chapter Loyalty Day!

Your stamp here helps  $\pi B\phi$

Celebrate  $\pi B\phi$

*Celebrate*  
ΠΒΦ

# Chapter Loyalty Day

January 9 is a holiday. For many of us this might be news. This is not a holiday marked by colorful baskets filled with carefully decorated eggs and children in bonnets, or ghosts and goblins in search of sweets. This holiday does not bring the sound of the "Star Spangled Banner" and fireworks lighting a summer sky, or carolers singing to their hearts content as their notes are traced by the frost in the air. No anonymous letters will be sent by one afraid to profess her love, nor will there be pomp and circumstance at the arrival of midnight on this day. January 9 is a holiday for a select group of people; the more than 160,000 women initiated into Pi Beta Phi. January 9 is Chapter Loyalty Day.

Chapter Loyalty Day is a holiday that should be celebrated in the heart of each and every Pi Phi. It is on this day that we ask you to reflect back on your collegiate experience and the enhancement that Pi Beta Phi brought to it.

As with any holiday, Chapter Loyalty Day has a rich heritage. At the 1946 Convention, the convention body voted to set aside January 9, the birthday of Carrie Chapman Catt, as Chapter Loyalty Day. Carrie Chapman Catt is one of Pi Beta Phi's most distinguished members. A leader in the suffrage movement for women, Mrs. Catt devoted 52 years of service before victory came in 1920. She continued to crusade for women's rights and other worthy causes until her death in 1947. Even in her busiest moments, Mrs. Catt was not one to forget her Fraternity. In reply to Pi Phi's invitation to the 1946 Convention, Mrs. Catt wrote, "The Pi Beta Phi when I was a school girl was a small struggling circle, of small membership and with no particular aim. Now, I find Pi Beta Phi everywhere. They are all intelligent, ambitious, and filled with plans for making the world better. I am proud of them, although most of them I have never met."

And so it was to honor this woman that Pi Beta Phi

established Chapter Loyalty Day. This is a time when each Pi Phi pays tribute to or honors her own chapter.

So what should you do this Chapter Loyalty Day and throughout the month of January? CELEBRATE! Treat this time as you would any other holiday. You may not celebrate with roast turkey, but you should give thanksgiving. You may not carry trick-or-treat bags, but do carry fond memories of Pi Beta Phi in your heart. If you are not one of the thousands of alumnae who has paid her annual alumnae dues, won't you honor your chapter by becoming a dues-paying alumna today? If you are a paid alumna, think about donating a gift to the Fraternity this holiday season.

As we all turn back the pages of time and reminisce, let's think how we could give back to the Pi Beta Phi that gave us so much. The following is a song that seems appropriate for this holiday. As you read it, please consider how you can thank your Fraternity.

How can I thank you for moments together  
Tears, laughter and sharing,  
Creating our friendship that shines on forever  
Among us are treasured these memories of Pi Phi  
That reign in our hearts.

A lifetime commitment is golden with memories  
Of Pi Phis around us who teach us and guide us  
Through hardships and trials with loving kind smiles  
The strength that you offer is welcome to all.

If I live forever I know I could never  
Forget all the joys of my years spent in Pi Phi  
Through pledgedship and walk-out  
Continue to find out  
The warmth of this family in Pi Beta Phi.

# Two enriched through travel

by Stephanie Dollinger

How did the London Bridge, the United Nations, and the French Riviera enter into the lives of Texas Pi Phis this past summer? Two Texas Etas visited these sights plus many more when they enriched their knowledge of foreign language and culture this past summer while traveling through Europe.

Carrying only backpacks, Catherine Powers and Ann Powers traveled through countries such as England, France and Austria while staying in youth hostels. "We didn't want to stay in a hotel because you can stay in a hotel anytime," Ann Powers said. "By staying in youth hostels, we were able to meet people our own age and travel through Europe fairly cheaply." The two sisters also cut down on costs by obtaining international student identification cards which allowed them access to some of Europe's most famous tourist sights at student discounts. Because Catherine could speak Spanish and Ann could speak French, the two of them could easily make transitions into countries such as Spain and France. By knowing a second language, Catherine and Ann could converse with locals and learn about European customs first hand.

"My main goal of this trip was to

meet the local people of the countries we visited and to learn about the country's customs from them," Ann Powers said. "We didn't want to be typical tourists who simply had a checklist of sights to visit." In order to get a taste of the local color in Barcelona, Spain, Catherine and Ann stayed with a Spanish family. Catherine stayed with this same family the summer before while on an accelerated foreign language program and remained in contact with them through letters and phone calls. "I enjoyed staying in Spain because I knew the language and this family was so understanding when I tried to speak Spanish," Catherine Powers said. Catherine and Ann stayed in Europe for a month visiting cities such as Paris, Florence and Innsbruck. However, they enjoyed visiting places more when they knew something about the language and the culture. "Many Americans fail to realize that even though people do not live like us, their way of life works for them and makes them happy," Ann Powers said. "I think we should encourage people to learn a second language because you become so much more educated and culturally aware of others."



Mara Elise Christian, New Mexico Alpha, is the recipient of the Albuquerque Alumnae Panhellenic Scholarship.

## Christian is recipient of scholarship

Mara Elise Christian, a New Mexico Alpha Pi Phi, was awarded the 1989 Albuquerque Alumnae Panhellenic Scholarship. The scholarship covers a full semester's tuition and fees at the University of New Mexico. The selection is based on academic achievements, campus and community involvement, leadership, and support of the Greek system. Mara is also a Presidential Scholar at UNM, a member of the Blue Key and Golden Key national honor societies, Who's Who Among Students in American Colleges and Universities, Delta Sigma Pi professional business fraternity, and she is a Student Ambassador for the Office of School Relations. She has served her chapter as Panhellenic Delegate and VP Mental and was selected to be a Rush Counselor during the 1988 Fall Rush.



Texas Etas Catherine Powers (left) and Ann Powers (right) skied on the Alps in Innsbruck, Austria during their trip through Europe.



Elizabeth Westling, Missouri Alpha, is this year's winner of the St. Louis Alumnae Club's Sophomore Award as the outstanding sophomore in Rho Province. Elizabeth keeps busy on campus with activities both in and out of the chapter as well as maintaining a 3.97 grade point average as a pre-med major.

## Oregon Gammas study abroad

Oregon Gamma has several actives studying abroad this fall. Melinda Filbert is studying at the London University in London, England. Sue Stratton is on the Semester at Sea program. They will be stopping at ports in the Soviet Union, Japan, China and many other exciting ports in the East.

Oregon Gamma also has four members studying at the Tokyo International University in Tokyo, Japan. Willamette University has an exchange program with Tokyo International University and there is now a TIU "campus" at Willamette.

Several Oregon Gammas are also going to be studying abroad in the Spring. Laura Zinniker will be in France and Holly Briscoe, Juliana DeLeo, Wendy Korten will be in England.



The newly formed Spartanburg, South Carolina Alumnae Club was pleased to induct two new Golden Arrows. They are Eleanor Bomar Hunt (right) and Ada Roe Heenan (left). Alliad McGege (center) is the new club president.

## Metzler is blue ribbon winner

by Martha Kay Kelly Carter

There's a saying that girls fall in love with horses—until they discover boys. However, Caton Metzler of the Arlington Heights, Illinois Alumnae Club has found time in her life for both!

A horse lover since childhood, Caton was influenced by family members, namely grandfather Ted Atkinson, a Hall of Fame jockey and father Ray Metzler, a horse trainer at the Arlington International Race Course in Illinois.

While still in high school, Caton was a contributing editor for "Spur" magazine and had several articles published. Knox became her college choice and Pi Beta Phi her sorority. Caton was initiated in 1984, a busy young lady indeed but one who had time for her sisterhood. She served as Chapter President and was a Harriet Rutherford Johnstone Scholarship winner. Knowing that this is the material fine women are made of, the Arlington Heights Alumnae Club awarded Caton their Outstanding Sophomore Award for Mu Province in 1985. It was the natural progression that this talented and bright young woman would be the 1986 Province Chapter Service winner.

Caton has worked in publicity for Hialeah and for the Arlington Interna-

tional Race Course. She returned to Arlington in June of 1989 from New York, where she was a senior writer for the New York Racing Association. Her present position with Arlington is an exciting one. Caton co-hosts "Breakfast at Arlington," a question and answer program at the track with Phil Georgeff. For a daily television program, "Chicago Racing Report" seen on cable's "Sports Vision," she interviews jockeys, trainers and people famous in racing circles. Notable guests include Charlie Whittingham who trained two Kentucky Derby winners, one of which was Sunday Silence.

On September 3, 1989 horses at Arlington left the paddock to run in the biggest race of the year—The Arlington Million. Caton's attention was not on the horses but rather on Douglas Bredar, paddock judge at Arlington. Doug chose that moment to present Caton with an engagement ring as they stood in the paddock. (Here's "betting a million" she accepted!)

Caton's done more in her twenty-four years than many people dream of doing in a lifetime. Congratulations, Caton Metzler. You're a blue ribbon winner!



Katherine Morr, Maureen Harrington, Susan Constance and Marcie Thompson, all Indiana Epsilons unite on the ancient ruins in Greece.

## Computer program aids handicapped students

Sidney Roesch Schneider, Florida Beta, is receiving national attention for her recent entry in the *Computer Learning Month* Exceptional Student Lesson Plan Contest. Sidney was judged by members of the National Council for Exceptional Children as having the finest computer lesson plan among over 45,000 entries nationwide. The program involved non-speaking primary-aged handicapped students communicating with computers.

*Computer Learning Month* is a national project with the overall goal of increasing the number of people receiving the benefits of the technology. This is an official project of the Software Publishers Association and is sponsored by member firms.

Sidney received her award at the National Council for Exceptional Children conference in San Francisco in April. The entry will be published in the new *Computer Learning Month* publication and numerous magazines.

Sidney is a speech therapist in the Cleveland, Tenn. school system.

## Kansas Beta—Diamond Jubilee

Seventy-five years is a memorable occasion and alumnae, we want *you!* Kansas Beta is proud to be celebrating her Diamond Jubilee the weekend of April 28, 1990. A festive weekend is planned, for all who come, to relive the grand old days as an active wine and blue sister! Friday night, to kick off the festivities, each decade of Pi Phis will meet at different places in town. Founders' Day Luncheon will be served at the K-State Union where Francis Weaver, a famous author, will speak. The Pi Phis will give campus tours and the house will be open. Also, an Arrowcraft sale will take place and a crest sweatshirt sale. The 75th Reunion is at the Manhattan Holiday, Saturday, with a Jazz Band from 9 p.m. to 1 a.m. For more information, contact the Manhattan Alumnae Coordinator, Amy Renz, at (913) 776-6138.

## Member promotes alcohol awareness

Alcohol is something that many college students are now concerned about. Oregon Alpha's Kim Coghlan is taking action on the matter. Kim is one of the two ACE (Alcohol Consumption Educational) coordinators for Willamette University. When asked what her job is as ACE coordinator, Kim said it was to promote alcohol awareness. However, it is much more.

Kim not only coordinates ACE programs within each living organization on campus, but coordinates activities for the entire student body and programs for National Collegiate Alcohol Awareness Week. The programs include

"mocktail" parties, movies and speakers. One of the programs which Kim has coordinated is a seminar on intervention and what to do if a loved one has a problem with alcohol and/or drugs. The program is sponsored by Oregon Gamma Pi Phis, the Willamette Kappa Sigma chapter, and two independent residence halls.

Coghlan's work includes Pi Phi also. She has started a sober sister program within the chapter for parties and other social occasions. This is to make sure that everyone who attends an event where alcohol is offered arrives home safely.

## Senior citizens receive special care

by Lynn Mount

Growing up we all depend on someone to take care of us. When we grow older, the thought of not having anyone around to depend on becomes a reality. For some senior citizens that thought is not so chilling. Thanks to Kansas Betas, Andrea Lonker and Hallie Walker, many senior citizens have been shown that they are loved. Hallie went to see an older couple in a nursing home while she delivered her church bulletin. Andrea comments, "It was really nice to know that you can make a difference in someone's life just

by being there." Andrea Lonker has visited a local nursing home for the past three years to get to know seniors and to give manicures. She said that at first she wasn't sure she could do it because she thought she would run out of things to say. However, she did enjoy getting to know the ladies. Andrea's grandmother died and Andrea never had a chance to get to know her, so she thinks this is a good substitute. Both women agree that it is better to give than to receive, especially when you are giving of yourself.



Hallie Walker, Kansas Beta, enjoys working with senior citizens.



# Pi Beta Phi

FRIENDSHIP FUND

Pi Beta Phi thanks the thousands of alumnae who contributed to the 1988-89 Friendship Fund. Your generosity has made for another successful and record-breaking year for the fund. Your gifts represent a steadfast dedication to the purposes of Pi Beta Phi and a commitment to continued excellence in the future. (Donors are listed whose gifts were received between August 1, 1988-July 31, 1989.)

## FOUNDERS' CIRCLE (\$2,500 or more)

**Frances Tanquary Nutten**  
**California Gamma**

## ARROW CIRCLE (\$1,000 to \$2,500)

**ARKANSAS ALPHA**  
Carol Winn Dunaway

**CALIFORNIA BETA**  
Anne Chew Melbye  
Marjorie Kelly Webster

**CALIFORNIA DELTA**  
Beverly Lake Keith

**GEORGIA ALPHA**  
Carolyn Chapman Fraser

**ILLINOIS ZETA**  
Mary Jackson Deutschbein

**KANSAS ALPHA**  
Hallie Reece Adams  
Barbara Varner Frizzell  
Adrienne Hiscox Mitchell  
Barbara Benton Wescoe

**LOUISIANA BETA**  
Judith Walker Gibbs

**MISSOURI ALPHA**  
Rosalie Cousins Smithers

**NEVADA ALPHA**  
Patricia Wilson Cross

**OHIO ETA**  
Dana Hart

**OKLAHOMA ALPHA**  
Jane Lake Porter

**OKLAHOMA BETA**  
Linda Hink Kissler  
Jeanne Thoburn Wyss

**PENNSYLVANIA GAMMA**  
Myra Depalma Reimer

**TEXAS ALPHA**  
Rosine Blount McFaddin

**TEXAS GAMMA**  
Katie Atkinson Heck  
Sheila Mills Verity

**WISCONSIN GAMMA**  
Janet Goode Durham

## LOYALTY CIRCLE (\$500 to \$1,000)

**ALABAMA BETA**  
Camille Dunkin Yeldell

**ALABAMA GAMMA**  
Catherine Dixon Roland

**ARKANSAS ALPHA**  
Patty Mahony Montgomery

**ARIZONA ALPHA**  
Diane D Burkhart  
Jane Landreth Russell

**CALIFORNIA BETA**  
Betty Hogan Bechtel  
Wilmer Grace Logan

**CALIFORNIA DELTA**  
Peggy Noble Deane

**CALIFORNIA GAMMA**  
Patricia Dwyer O'Donnell  
Margaret Forbes Turner  
Zelda Clark Walker

**COLORADO ALPHA**  
Dorothy Bell Lester  
Marie Johnson Mullins  
Margaret Morton Sprick

**COLORADO BETA**  
Lucille McCrillis Ryland

**FLORIDA BETA**  
Janice Ogozalek Faiks

**IOWA GAMMA**  
Dorothy Gibb McGowan  
Martha Lannom Williams

**IOWA ZETA**  
Mary Stephenson Stilson

**IDAHO ALPHA**  
Letha Wilton Davis

**ILLINOIS ALPHA**  
Evelyn Peters Kyle

**ILLINOIS BETA-DELTA**  
Mary Mullins Hinz

**ILLINOIS BETA**  
Eleanor Inness Mieth

**ILLINOIS DELTA**  
Carolyn Woods Shiner

**ILLINOIS EPSILON**  
Mary Clark Christensen  
Patricia Neal  
Margaret Clover Symonds

**ILLINOIS ZETA**  
Barbara Devry Balsley  
Nancy Lohuis Hamilton

**INDIANA BETA**  
Joan Robinson Clark

**INDIANA DELTA**  
Janice Kincaid Clifford  
Jeanne Busenbark Robins

**INDIANA EPSILON**  
Sally Shield Lange  
Sabra Hansen Qua  
Jane Alvis Smiley

**INDIANA GAMMA**  
Terri Sargent Owens  
Joyce Lillibridge Parks  
Betty Ball Vickery  
Mary Ogle Warnock

**INDIANA ZETA**  
Lucy Baker Warner

**KANSAS ALPHA**  
Ann Blair Dalby  
Esther Conger Gabel  
Elizabeth Burke Kane

**KANSAS BETA**  
Marybelle Henning Clark  
Vera Mowery McAninch  
Peggy Proffitt Quattibaum  
Mary Holton Seaton

**LOUISIANA ALPHA**  
Helen Pendleton

**LOUISIANA BETA**  
Betty Schlesinger Noe

**MASSACHUSETTS ALPHA**  
Lillian Malley Vernon

**MICHIGAN BETA**  
Karen Stuck Borda  
Gretchen Riggs Hoenecke  
Marion Wendell Ryan

**MINNESOTA ALPHA**  
Constance Fegles Adams  
Lorraine Hegvold Freeberg  
Janet Skidmore Skinner

**MISSOURI ALPHA**  
Joanne Hunt Hook

**MISSOURI BETA**  
Hattiebelle Vangieson Aying  
Harriet Baur Spoehrer

**MONTANA ALPHA**  
Carol Nylander Sorenson

**NORTH CAROLINA BETA**  
Susan M Disney  
Dorothy Henry Granberry  
Mimi Leffer Warren  
Carol Inge Warren

**NEBRASKA BETA**  
Marilyn Simpson Ford  
Christine Merser Istel  
Margery Laing Weil

**NEVADA ALPHA**  
Cora K Enlow

**NEW YORK DELTA**  
Elisabeth Reamer Carson

**OHIO ALPHA**  
Jane Bagley Goddard

**OHIO BETA**  
Mary Moulton Witte

**OHIO DELTA**  
Judith Davis Whitacre

**OKLAHOMA ALPHA**  
Grace Pflie Bowles  
Lou Montgomery Carter  
Gayla Velvin Ferree  
Allece Locke Garrard  
Louise Rosser Kemp  
Anna Seidenglanz Mason  
Virginia Sewell Norville  
Pauline Townsend Wise

**OKLAHOMA BETA**  
Susan Parks Dornblaser  
Robin Cypert King

**ONTARIO BETA**  
Mary Buskard Symonette

**OREGON BETA**  
Sara Hart Kimball

**PENNSYLVANIA BETA**  
Jean Wirths Scott

**SOUTH CAROLINA ALPHA**  
Vee Church Hyman  
Sarah R Mullis

**SOUTH DAKOTA ALPHA**  
Marjorie Townsley Rawlins

**TENNESSEE BETA**  
Betsy Covington Brady  
Jane Houchens Tuten

**TENNESSEE GAMMA**  
Marian G Heard

**TEXAS ALPHA**  
Audrey Jones Beck  
Beryl Longino Bentsen  
Eleanor Grimes Butt  
Merida Watson Jones  
Margaret Milam McDermott  
Ted Lewis Moody  
Hattie Wallace Park  
Barbara Esgen Stieren  
Sue Trammell Whitfield

**TEXAS BETA**  
Jennie Blackman Germany  
Grace Neuhaus Richards  
Amy Hillenbrand Weyhrauch

**TEXAS DELTA**  
Nancy Almand Crim  
Carolyn Pavletich Lesh

**TEXAS EPSILON**  
Cynthia Hughes Williams

**TEXAS GAMMA**  
Julianna Hawn Holt  
Pamela Hearn Isom

**TEXAS ZETA**  
Martha Alexander Crouch

**UTAH ALPHA**  
Betty Paine Hunefeld

**VIRGINIA ALPHA**  
Zoe Saunders James

**WASHINGTON ALPHA**  
Mary Shipman Lomen

**WISCONSIN ALPHA**  
Gertrude Pape Altflisch  
Margaret Clausen Tullgren

**WISCONSIN BETA**  
Gretchen Hobbs Allen  
Marcy Haeger McQuillan

**WEST VIRGINIA ALPHA**  
Carolyn Eberly Blaney  
Jean Haller Gustkey  
Helen Bowers Russell

## CARNATION CIRCLE (\$250 to \$500)

**ALABAMA BETA**  
Leah Wheeler Dansby  
Jane Hester McPherson

**ALABAMA GAMMA**  
Susan Brasfield Batson  
Kathleen Wager Ewing

**ALBERTA ALPHA**  
Jean Rennie Warrack

**ARKANSAS ALPHA**  
Linda Cooper Johnson  
Lois Bailey Moore  
Thelma Pharr Orr  
Martha Hill Thomas  
Catherine Ware Whiteside

**ARIZONA ALPHA**  
Elizabeth Berryman Austin  
Sallie Holloway Campbell  
Emily Smith Creswell  
Gloria Sloan Gooder  
Antoinette Sonka Kasznel  
Elizabeth Landram Roepke  
Kathryn O Salmon  
Laura Butler Woodford

**ARIZONA ZETA**  
Linda Narramore Katz  
Kathern Slaughter Stanton

**CALIFORNIA ALPHA**  
Ruth Herdman Bradford  
Mary Bell Crumney  
Jane Forster Sturr

**CALIFORNIA BETA**  
Gay Teresa Batistich  
Mavis Mahan Cain  
Marilyn Tupper Doe  
Charlottesville Ham Jeddus  
Betty Rohde Hall  
Vibella Early Janopaul  
Harriet Hess Phillips  
Betty Jordan Schafer  
Joanne Church Taylor

**CALIFORNIA DELTA**  
Nicole Ann Carter  
Susan Domke De Remer  
Betty Fowler French  
Elizabeth Wilson Jones  
Helen Davis Wilson

**CALIFORNIA EPSILON**  
Sharon Culver Considine  
Susan Wille Friedkin  
Sherry Bell O'Neil

**CALIFORNIA GAMMA**  
Margaret Johnson Corkett  
Caroline Underwood Frye  
Frances Johnson Fuller  
Mary Harris Johnson  
Marilyn Holter Jones  
Bette Oxnam McCormack  
Lani Cline McKinley  
Lura Gard Newhouse  
Rhoda Jones Osthau  
Helen Huff Parke  
Jane Mercer Shackelford  
Shirley Tanner  
Penelope Waters Taube  
Ethel Robertson Weber  
Jill Carlson Wondries

**CALIFORNIA ZETA**  
Anne Geary Nissen  
Marion Swanson Oster  
Sarah Cooksey Reynolds

**COLORADO ALPHA**  
Jean Harvey Griswold  
Kathy A Hron  
Nonnie Wagner Hussa  
Sally Stahhuth Irwin  
Ruth Morris Keesling  
Jeanne Gillespie Land  
Helen Alford Mank  
Betty Meininger Miller  
Maxine Cooley Montgomery  
Virginia Tasher Mosley  
Jonnice Miller Soper  
Shirley Huntington Stryker

**COLORADO BETA**  
Esther Hovey Bell  
Dorothy Fellows Haines  
Evelyn Cook Larson  
Deborah Walker Stamps

**COLORADO GAMMA**  
Emily Robinson Kunde  
Julie Agness Passon

**CONNECTICUT ALPHA**  
Arlene Krois Morrissey

**DISTRICT OF COLUMBIA ALPHA**  
Patricia Davis Coffee  
Pauline Heitmueller Mattingly  
Joanne Smith Omdahl  
Mary Hudson Rowzee  
Midred Volandt Stearley

**FLORIDA ALPHA**  
Margaret Justice Combs  
Viola Welsh Hiestand  
Inez Hill Nichols

**FLORIDA BETA**  
Margarethe A Abbott  
Margaret Strum Allesee  
Virginia White Artz  
Alana Mendes Austin  
Clara Kibler Davis  
Sally Cason Frame  
Kimberly Moehling Harders  
Ferne Futral Mann  
Florence Kerr Saussy  
Virginia Nelson Thistlethwaite

**FLORIDA GAMMA**  
Eleanor Reese Morse  
Candace Secor Schmidt

**GEORGIA ALPHA**  
Lorna Lapp Bertino  
Mary Jackson Davis  
Barbara Rankin

**IOWA ALPHA**  
Janice Marie Kanyha

**IOWA BETA**  
Donna Jeanne Heible  
Harriet Proudfoot Quint  
Alice Sayre  
Clara Hall Sipherd

**IOWA GAMMA**  
Judith Friend Strohm  
Helen Budd Watts  
Dorothy Owen Williamson

**IOWA ZETA**  
Cheryl McDaniel Beed  
Edith Mitten Burns

**IDAHO ALPHA**  
Helen Hanson Arnold  
Mary Legore Gibbons

**ILLINOIS ALPHA**  
Laura Hays Bowman  
Jean Marie Egmon  
Betty Rossell Sheneberger  
Caroline Wright Smith  
Marilyn Tracy

**ILLINOIS BETA-DELTA**  
Jo Bower Bulkeley

**ILLINOIS DELTA**  
Mary Phillips Campbell

**ILLINOIS EPSILON**  
Estelle Farley Behan  
Mabel Anderson Browne  
Carolyn Conley Danley  
Helen Jernigan Doolittle  
Dorothy Barker Fisher  
Emily Cowies Hutson  
Dorothy Vargas La Barre  
Betty Hunt Schneider  
Mary Kathleen Schroeder

**ILLINOIS ETA**  
Helen Moffett Russell  
Helen Jones Trenchard  
Lucille Quickek White

**ILLINOIS THETA**  
Margaret Hill Jones  
Sheila Graham Sherman

**ILLINOIS ZETA**  
Ruth Hawkins Bein  
Nancy Rankin Jeckel  
Mary Wallace Jeckel  
Grace Hartman Leighton  
Virginia Baker Lewis  
Gloria Crawford Marsteller  
Linda Fitzgerald Root  
Mary-Jane Chandler Seamans  
Ethel Lewis Stephens

**INDIANA ALPHA**  
Eleanor Hougham Guerine

**INDIANA BETA**  
Elizabeth Warren Beazley  
Carolyn Taylor Kiatt  
Becky Bell Miller

Cornelia Scheid  
Patrice Chinn Schroeder  
Anita Sievers Worstell

**INDIANA DELTA**  
Avis Mayer Anderson  
Orpha O'Rourke Coenen  
Susan White Counsel  
Mary Sherman Jessup  
Elizabeth Holden Karpick  
Ethel Gillespie Smith  
Ruth Casady Snead

**INDIANA EPSILON**  
Sally Fletcher Duncan  
Mary Petticrew Onken

**INDIANA ETA**  
Dee May Scott

**INDIANA GAMMA**  
Mary Kapp Allton  
Margaret Sullivan Davies  
Betty Blades Lofton  
Maxine Riggsbee Stephens

**KANSAS ALPHA**  
Velma Wilson Baldwin  
Carolyn Cromb Brada  
Suzanne Sentney Brown  
Betty Patton Burke  
Helen Vickers Clark  
Mary-Margaret Starr Cromb  
Elizabeth Testard Dunne  
Joan Hamilton Egan  
Katherine Hall Gates  
Margaret Sandzen Greenough  
Ann Underwood Kindred  
Sarah Burgess Linton  
Cynthia Hardin Milligan  
Norma Anderson Stuckey  
Kay K Wallace  
Gifford Weary  
Marianne Reid Wild

**KANSAS BETA**  
Mary-Lou Black Ahmann  
Helena Hotchkiss Gaston  
Virginia Howenstine Peine  
Gertrude Cowdery Vanaken  
Frances Allison Weaver  
Mary Elizabeth Willis

**KENTUCKY ALPHA**  
Carol Halliday  
Elizabeth Trawick Keller  
Helen Anderson Lewis  
Margaret Paine Turner

**KENTUCKY BETA**  
Julie Geiger Shannon  
Sara Cowherd Wesley

## Contributors from inactive chapters

	<i>Total Donors</i>	<i>Dollars</i>		<i>Total Donors</i>	<i>Dollars</i>
Massachusetts Alpha	22	\$ 595	Wisconsin Gamma	19	\$ 580
Massachusetts Beta	13	234	Colorado Beta	48	1,120
Nova Scotia Alpha	3	70	Oregon Delta	1	25
Vermont Alpha	10	215	New York Beta	1	60
DC Alpha	45	1,160	Pennsylvania Alpha	8	221
West Virginia Gamma	6	135	Pennsylvania Delta	5	120
S. Carolina Alpha	29	1,100	Ohio Gamma	1	10
Michigan Delta	12	280	Maryland Alpha	24	740
Tennessee Alpha	29	570	Virginia Alpha	47	1,705
Alabama Alpha	25	485	Virginia Beta	2	105
Florida Gamma	18	395	West Virginia Beta	5	100
Manitoba Alpha	9	190	Illinois Beta	6	265
Wisconsin Beta	41	1,235			

**LOUISIANA ALPHA**  
Ann Kennington Richardson  
Katie Tack Smith

**LOUISIANA BETA**  
Jane Trevor Eustis  
Lady Williams Hall  
Laura Alexander Leach  
Suzanne Bogan McCord

**MASSACHUSETTS BETA**  
Mary A Carney

**MARYLAND ALPHA**  
Kathryn Price Johnson  
Dorothy Krug  
Linda Hamilton McLaughlin  
Margaret Swallow Smith

**MARYLAND BETA**  
Constance Cook Emken  
Suzanne O'Connor Welch

**MAINE ALPHA**  
Jean Gyger Black  
Dorothy Day

**MICHIGAN ALPHA**  
Gay Edgar Ahlgrim  
Julie Talley Hooton  
Rena Pifer Lude  
Mary Stone Malpass

**MICHIGAN BETA**  
Margaret Gardner Christiansen  
Mary McAndrew Harper  
Carolyn Chase Hetrick  
Elaine Englibous Holder  
Sarah Brown Johnson  
Nataline Vincenti Scott

**MICHIGAN GAMMA**  
Anne Chestnut Bartlett  
Karen Alderton Goldblatt  
Jayne A Hultman  
Lynn Seeber Wentzel

**MINNESOTA ALPHA**  
Marilyn Noeske Baldwin  
Jane Shields Freeman  
Meredith Donaldson Mair  
Peggy Eames Seiberlich

**MISSOURI ALPHA**  
Dee Danford Acuff  
Nancy Low Aparton  
Mary Holman Brewer  
Ruth Kinyon Fisher  
Ellen Stine Fulkerson  
Elizabeth Lang-Miers  
Martha Feeny Lohman  
Ann Hall Patten  
Marion Cox Walters

**MISSOURI BETA**  
Sally Zumwinkel Bakula  
Helene Higgins Bauer  
Jane Voelker Clark  
Susan Ruth Dougherty  
Kathie Schumacher Ferrari  
Kathryn Buck Hewitt  
Mary Richards Mose  
Frances Garrison Phillips  
Jane Overly Risk  
Meredith Pemberton Sauer  
Helen Deppe Vollmar  
Marilyn Field Young

**MISSOURI GAMMA**  
Katy Squires Robinett  
Maralee Simons Frost

**MISSISSIPPI ALPHA**  
Rebecca Taylor Seifert

**MISSISSIPPI BETA**  
Peggy McClure Lyons

**NORTH CAROLINA ALPHA**  
Anne Welis Branscomb  
Anne Holmes Hubbard  
Martha Hornaday Murray  
Graeme Moore Weltz

**NEBRASKA BETA**  
Helen Kelley Judd  
Marion Wilson Mossman  
Mary Simpson Rhoads  
Marilyn Mitchell Ruzicka  
Constance Miller Schuster  
Margaret Robinson Thompson

**NEVADA ALPHA**  
Helene Turner Fuetsch  
Edith Moore Saibini

**NEW YORK ALPHA**  
Mildred Wicke Hinkle  
Gloria Newton Julian  
Phebe Baner Novakovic  
Diane Kenney Redmond  
Jane Bagnell Siegel

**NEW YORK BETA**  
Lillian Waring McElvare

**NEW YORK DELTA**  
Phyllis Edmunds Dake

**NEW YORK GAMMA**  
Jane Dolan Bradford  
Sharon Rose Duffy  
Diane Theurer Farbmam  
Katharine B Mackay

**OHIO ALPHA**  
Virginia Coe Briggs  
Robin Case Byrne  
Sally Link Curtis  
Virginia Hoover Franklin  
Dorothy Boettner Greiner  
Carolyn Helman Lichtenberg  
Mary-Elizabeth Lasher Myers  
Helen Sowash Reichert  
Stacia Taylor Roth  
Carol Downing Shellabarger



**OHIO BETA**

Ann Williams Brown  
Louise English Davis  
Grace Cromer De Nyse  
Helen Boucher Dix  
Sally Shortz Gardner  
Marilyn Messner Haayen  
Joan Demuth Hurrelbrink

Kaye Bailey Loughmiller  
Constance Weaver Milne  
Jane Childs Stromquist  
Karen Brooks Turner

**OREGON GAMMA**

Barbara Hollingworth Whalin

**TEXAS EPSILON**

Dena Compton-Lewczik

**TEXAS GAMMA**

Beth Vanmaanen Beatty  
Mary Cox Evans  
Sandra Harris Frey  
Martha Wallis Murdoch

**TEXAS ZETA**

Judy Ray Craig  
Karen Joyce Faulkner  
Martha Wood Gayle  
Sarah Potter Howell  
Betty Murphy McClendon  
Lyda Smith Teal

**UTAH ALPHA**

Mary Meagher Arentz  
Sheila Dugan Barton  
Jane Davis Friden

**VIRGINIA ALPHA**

Roma Luttrell Gray  
Eva Smither Hawley  
Nelle Wilson Koch  
Florine Hawley Moore  
Virginia Dearing Robinson

**VIRGINIA BETA**

Anne F Jones

**VIRGINIA GAMMA**

Maurine Stuart Dulin  
Margaret Pontius Mackimm  
Sara Jean Struckell

**VERMONT ALPHA**

Frances Davis Crane

**VERMONT BETA**

Jean Davis Brigham  
Harriet Duran  
Elizabeth Holland  
Suzanne Varney Johnson  
Mary Lobdell Mach  
Millicent Clough Newman  
Christine O'Donnell O'Donnell

**WASHINGTON ALPHA**

Margaret Day Aspinwall  
Phyllis Plant Bardshar  
Mary Platt Berkman  
Patricia Fiset John  
Audrie Rice Woodworth  
Marian Bergren Zimmerman

**WASHINGTON BETA**

Cathy Fuller Armacost  
Nancy Chipman Boge  
Mary Lang Brayton  
Flossie Miller Roberts  
Sarah Jane Paulson Vanasse

**WASHINGTON GAMMA**

Lucy McIntyre Jewett

**WISCONSIN ALPHA**

Nancy Duggar Adams  
Emmy Garwig Anderson  
Fredna Barton Mahaffey  
Therese Pick  
Rosemary Hulett Trane  
Sara Wareham Waggoner

**WISCONSIN BETA**

Luan Hendee Henry  
Marcia Booth Lester  
Barbara Gamble McEachron  
Maybeth Hart Quintan  
Virginia Rector Uehling

**WISCONSIN GAMMA**

Andrea Stephenson Bietzinger

**WEST VIRGINIA ALPHA**

Frances Wilson Goldsmith  
Virginia Davis Miller  
Sally Braun Rowe  
Lois Buford Wash

**WEST VIRGINIA GAMMA**

Roberta Boyd Bragan

**WYOMING ALPHA**

Marion Isberg Cargill  
Virginia Witt Powers  
Jane Bon Swanton  
Ruth Irvin Zoble

**FRIENDSHIP CIRCLE  
(\$125 to \$250)**

**ALABAMA ALPHA**  
Virginia E Jackson  
Hope Kirby Patton  
Virginia Venable Wesson

**ALABAMA BETA**

Linda June Byrd  
Patricia Davis  
Margie Winterburn Drane  
Catherine Horton Eisen  
Gail V Gorday  
Sally Wright Lewis  
Mary Starnes Wright  
Lois Flowers Youngblood

**ALABAMA GAMMA**

Patricia Lord Chandler  
Lillian Cross Davis  
Judy Self Kennedy  
Jo Bartlett Lanier  
Emily Philpot McAnally

**ALBERTA ALPHA**

Margaret McDonald Cairns  
Lois Wolfe Field  
Mary Davidson Howard  
Gweyn E King  
Barbara Gillman McDougall  
Marilyn Diamond Miller  
Margaret Gershaw Roche  
Aileen Aylsworth Weigan  
Beverly Campbell Zielke

**ARKANSAS ALPHA**

Patricia Kilgore Abrams  
Virginia Mitchell Bailey  
Gladys Proctor Blanton  
Martha Caldwell  
Cornelia Fieeman Dewoody  
Florence Falls  
Terry Williams Hampton  
Janelle Young Hembree  
Suzanne Williams Henson  
Marjorie Dildy Holland  
Sarah Shipp Humphries  
Gretchen Mason Lester  
Margaret Gerig Martin  
Bettie Barnes Messner  
Jo Cooper Moody  
Ann Lockhart Pulliam  
Mary Simpson Roberts  
Mary Cain Smiley  
Nelle Braselton Turner  
Barbara Dyess Williamson

**ARKANSAS BETA**

Nancy Fogle Pollard  
Cynthia Parker Rea

**ARIZONA ALPHA**

Marilyn Tench Alexander  
Elizabeth Gerhart Anderson  
Katherine Hoppage Andrews  
Cari Coler Branden  
Merilyn Matts Cartier  
Mary Hicks Clausen  
Jill Deramus Dean  
Patricia Ingle Eiler  
Virginia Robinson Fielder  
Anne Busch Hills  
Virginia Parks Hupp  
Marion Gore Kederich  
Jan Perry Mayer  
Irene Wilson McPherson  
Sandra Kornegay Metcalf  
Virginia Neubauer Osborn  
Nancy Trainer Ramsden  
Susan Stiles Rhuart  
Suzanne Thomas

**ARIZONA BETA**

Alice Bustillo Levesque  
Maryalice Harding Muirhead

**CALIFORNIA ALPHA**

Virginia Dean Arthur  
Adrienne Johnston Franklin  
Virginia McCloskey Hartzell  
Emily Cecilia Hsu  
Jill Caroline Liscom  
Betty Strange Paine  
Heleen Bentz Witherbee  
Roberta Mitchell Wright

**CALIFORNIA BETA**

Anne Everingham Adams

Jean Gair Anderson  
Ann Dobbs Colletto  
Jane W Crockett  
Lenoir McNamara Dean  
Eleanor Breed Dumm  
Shelley Smith Graham  
Laurie Bischoff Hall  
Babette Barmann Harding  
Marjory Casey Hayes  
Mary Schuler Henderson  
Elizabeth Fennimore Hill  
Valerie Smith Holberton  
Lynette Leonard Ireland  
Laura Noli La Shelle  
Betty Bundschu Lindeman  
Deborah Sears Lomas  
Martha Robbins MacDonald  
Alicia Compton Methmann  
Laurie Viser Moffett  
Marjorie Makins Morrison  
Barbara Rountree Nichols  
Virginia R Norvell  
Patricia Sumner Paulson  
Donna Williams Sharp  
Norma Lauppe Shaw  
Elizabeth Snyder Smith  
Shirley Ruxton Soper  
Marion Morrow Stott

**CALIFORNIA DELTA**

Winifred Wood Badger  
Patricia Harrison Bogart  
Martha Harlan Bricker  
Annette Elizabeth Carter  
Susan Montgomery Carter  
Beverly Sinclair Elliott  
Gayl Barber Ettinger  
Kathryn Daugherty Genson  
Marjorie Patee Glass  
Phyllis Chandler Hill  
Margaret Campbell Kelley  
Willie Nunn Kistler  
Jodene Susan Kniessel  
Sue Smart Lagerlof  
Doreen Demond Marshall  
Winifred West McBlaire  
Linda Dill Merrifield  
Eleanor Thomas Nye  
Rosemary Pennington Randall  
Anne Arnold Robillard  
Jeanne Spratlen Rodman  
Mary Campbell Sebring  
Barbara Knoll Wenzel  
Nancy Takagi White  
Louise Magill Williams  
Beverly Nelson Zahl

**CALIFORNIA EPSILON**

Artha Tyler Barbour  
Josephine Price Buehner  
Kathleen Cinnamon Fahrner  
Lisa Schemmerling Ketterling  
Louise Bunger Simpson  
Margaret Richardson Zook

**CALIFORNIA ETA**

Martha Trane Chapman  
Amy Nelson Frelinger  
Susan Reed Harvey  
Elizabeth Anne Warner

**CALIFORNIA GAMMA**

Virginia Dabney Badham  
Marilyn J Boren  
Dorothy Boganovic Brewer  
Jane E B Compagna  
Kay Tomson Eichenhofer  
Maxine Ewart Gifford  
Jayne E Gillenwaters  
Jean Wilson Gregory  
Patricia A Hurley  
Jane Wall Inch  
Elizabeth Goodell Kenson  
Catherine Palmer Kline  
Virginia Borchard Marshall  
Jeanne Pearce Martin  
Jean Colkitt McGee  
Barbara Huston Miller  
Nancy Corckett Myers  
Patricia Nicholson Offer  
Joan Tanner Paynter  
Carlyn Pierose Paterson  
Katharine Jean Richman  
Jackie Swarthout Smith  
Sybil Dewey Summers  
Julie D Surrill  
Marquerite Giffen Tuttle  
Jerra Lynne Tyler  
Merabeth Orr Williamson  
Kathryn Stevenson Wright

**CALIFORNIA THETA**

Victoria Vanmaren Ladd

**CALIFORNIA ZETA**

Lorraine M Baptist  
Mary Shropshire Biskup  
Virginia Galbraith Cahill  
Margaret Beddome Green

"I have visited Arrowmont and found it to be a wonderful experience. I was able to learn a lot about art and about the history of Pi Beta Phi and its importance to the community of Gatlinburg."

Mary Crater Johnston  
Sally Mavko Klingbeil  
Phyllis Schneider Lawrence  
Rebecca Geib Murray  
Kathleen Preston Oswald  
Janet Lade Scheuerman  
Mary Reid Schiff  
Sharon McClelland Shelton  
Mildred Baker Shively  
Frances Arant Wilhelm  
Jean Bostwick Wolfe  
Suzanne Baumann Zuber

**OHIO DELTA**

Martha Bowman Ebeling  
Evelyn Long Fay  
Nancy Ericsson Hern  
Virginia Ellices Hume  
Margaret Moltrup Jannuzzi  
Jean Sayre Kane

**OHIO EPSILON**

Patricia Stephens Horne  
Barbara Worden Manny  
Betty Larkin McCleary  
Nancy Butler Noe  
Annette Oehler Palmer

**OHIO ETA**

Judith Frost Russert

**OHIO ZETA**

Robin Howe Anstaett  
Barbara Rick Heminger

**OKLAHOMA ALPHA**

Sissy Phillips Austin  
Barbara Bass Berry  
Betty Galt Brown  
June Spencer Burdick  
Sylvia Griffin Jenkins  
Bette Lambert Knapp  
Dorothy Standifer Ludlum  
Cirrelda Barnard Mills  
Betty Laxman Parker  
Elizabeth Amis Shuller  
Janis Gravelle Vansanat  
Marty Maddux White  
Anne Willeman Workman  
Linda Lake Young

**OKLAHOMA BETA**

Katherine Boles Burns  
Gayle Tate Ferguson  
Antoinette Lee Hopkins  
Sue Ralston Lanphere  
Jane Gillett Price  
Jo Minor Roderick  
Gerre Leffler Smith  
Sue Hackleman Taylor

**ONTARIO ALPHA**

Jean Lovering Emerson  
Marilyn Field Hawkrigg  
Barbara McKinnon Haziatt

**ONTARIO BETA**

Joyce Kemp McMeekin

**OREGON ALPHA**

Penelope Fromong Antonini  
Muriel Mills Bianchi  
Jan Davis Jacobsen  
Linda Lowry Newsom  
Jane Daggett Sanders

**OREGON BETA**

Karen Thompson Greenwood  
Ann McPherson Kenyon

**PENNSYLVANIA ALPHA**

Anna Engle Taylor

**PENNSYLVANIA BETA**

Laurie Graffeo Corlies  
Betty Eyles Kephart

**PENNSYLVANIA DELTA**

Mary Burke Winn

**PENNSYLVANIA EPSILON**

Carol Longaker Shuttleworth

**PENNSYLVANIA GAMMA**

Elizabeth Bietsch Brizendine  
Nancy Newell Johnson  
Grace Dempewolf Jones  
Mary Koller Peters

**SOUTH CAROLINA ALPHA**

Sharon Edwards Schachter

**SOUTH DAKOTA ALPHA**

Kay Flanagan Burr  
Janene Chiesman  
Ailene Chiesman  
Kleo Reed Karst  
Elizabeth Sparks McCann  
Janis Siekmeier Tiffany  
Doris Howell Townsend

**TENNESSEE ALPHA**

Cassandra Cunningham Edenton

**TENNESSEE BETA**

Nancy Wilkerson Diehl  
Suzanne Straight Harris  
Lucinda T Trabue

**TENNESSEE DELTA**

Marilyn Wewers Edison  
Tammi Dyar Hollis

**TEXAS ALPHA**

Barbara Beardmore Adams  
Ramona Seeligson Bass  
Anne Herndon Bradley  
Grace Elizabeth Chandler  
Kathryn Sharpe Hayes  
Martha Rowan Hyder  
Sue Spivey Kilam  
Virginia Middleton Landreth  
Robin Wilson Lea  
June Olcott McAshan  
Marianne Oeland McCall  
Ann Dudgeon Pley  
Genevieve Morrow Skidmore  
Mary Zachry Stumberg  
Elaire Blizzell Thompson  
Elizabeth Blanton Wareing  
Suzanne Zachry Word

**TEXAS BETA**

Allie Halbert Askew  
Bettye Bonner Cory  
Elizabeth McIlheran Gowan  
Ann Weaver McDonald  
Carolyn Padgett Moore  
Betty Butler Neale  
Barbara Groves Paschall  
Emily Marshall Paul  
Candice Lee Schattgen  
Wayne Etheridge Todd

**TEXAS DELTA**

Flory Daugherty Ellis  
Pamela Ann Roach  
Mary Landreth Smith  
Kimberly Gatlin Thomas



Kathryn Anne Hilly  
Antoinette Wheeler Johnson  
Dianne Wood Lamb  
Alison G Liebes  
Rebecca Moyer Loback  
Polly Daniels Lowman  
Mary Albers Lyding  
Pamela Shaw Massey  
Mary Blackwell Wiener

#### COLORADO ALPHA

Muryl Doherty Allison  
Almina Epperson Aurelius  
Kathy Zitkowski Bond  
Lawren Ethridge Bradford  
Ann Woodman Brown  
Gillian Morrell Burrell  
Jennifer Cook  
Courtney Coolidge Crawford  
Josephine Mulligan Daigle  
Marjorie Vining Davidson  
Cecile Woodhouse Diplacido  
Ruth Gordon Drummond  
Elise Montandon Eiland  
Patricia Winkler Fisher  
Mary McGee Glass  
Mary Ferguson Jeffries  
Patricia Duce Kelly  
Sally Chase Kerr  
Gaimor Wangelin Korth  
Antonie Harshaw Latham  
Susan Tornstrom Leontades  
Ora Christina Maynes  
Emily Calkins McLean  
Jean Anderson Moffat  
Margaret Broadstreet Mullins  
Ann Federer Oxley  
Catherine Preston Parkins  
Virginia Wheeler Patterson  
Margaret Hohl Phillips  
Catherine Douden Rea  
Barbara Ferguson Rodes  
Jeanetta Wittmeyer Schmidt  
Helen Counter Shull  
Wendy Hall Sutherland  
Janet Coombes Teran  
Catherine Sullivan Tyrrell  
Judeanne Jones Warren  
Carolyn Byrd Watkins  
Jean Jens Wehner

#### COLORADO BETA

Margaret Glass Aitvater  
Eva Williams Everett  
Bernice Martin Hetzner  
Janie Grant Jackson  
Hortense Scott Kirkwood  
Jo Sutton Maynard  
Geraldine Shaw Miller  
Betty Forney Mitchell  
Eleanor James Olmsted  
Frances Troit Robinson  
Alberta Iliff Shattuck  
Margaret McNeely Shields

#### COLORADO GAMMA

Karen Weddie Johnson  
Elizabeth Lambert Manson  
Kathy Foscoeco Phillips  
Pamela Martin Pittcock  
Linda Rankin Schenkein  
Velma Smoyer Whipple

#### CONNECTICUT ALPHA

Carolyn Glass Capellaro  
Mariane Rossi Latimer  
Katharine Hardgrove Madison

#### DISTRICT OF COLUMBIA ALPHA

Lillian May Allen  
Edna Kilpatrick Bovard  
Carol Walker Congdon  
Eleanor Vocum Denniston  
Claire Foster Evans  
Ethel Wolfe Fred  
Mary Warner Hamilton  
Nancy F Harris  
Patricia Vandoren Johnson  
Virginia Seaman Kinsella  
Georgina Hammond Lamb  
Marjorie Lyman Miller  
Margaret Nicol Morgan  
Leona Moser Newton  
Tahmineh Irani Parsons  
Auldine Drury Russell  
Nancy Gatch Svien  
Virginia Hawkins Weitzel  
Betty-Lou Trowbridge Williams

#### FLORIDA ALPHA

Angeleita Stevens Floyd  
Jeanne Garrard  
Ruth Boisch Gordon  
Robin Martin Hanley  
Dorothy Hayes  
Carolyn Cole Hightower  
Marie Wray Hocker  
Jan Carlene Holland  
Martha Perkins Jones

Betty Amidon Kesmodel  
Dorothy M Mosiman  
Sheryl Emery Murphy  
Barbara Rutter Page  
Janet Clark Trochet  
Louise Edge Warden  
Dorothy Woodworth

#### FLORIDA BETA

Brenda McCampbell Bailey  
Elizabeth Macnutt Barjou  
Hilah Hines Cochran  
Margaret Chace Cole  
Mary McKay Falk  
Colleen Kenney Gentry  
Suzanne Slaton Hogan  
Mary Moody Jinks  
Marilyn Polson Koser  
Marion Ezell Landau  
Mary Smith Malory  
Dorothy Young Mann  
Teal Hunt Mitchell  
Linda Grizzard Owens  
Florentine Holmes Phillips  
Ruth Mock Pierce  
Denise Edwards Schultz  
June Anderson Straub  
Joy Makinson Strawn  
Betty McKenzie Tucker  
Polly White Turman  
Pamela Worden Walsh

#### FLORIDA DELTA

Leslie King O'Neal  
Claudia Behrens Porter

#### FLORIDA EPSILON

Janet Gail Crews

#### FLORIDA GAMMA

Diane Wilson Carnes  
Alison Hennig Moore  
Barbara Brown Shea  
Frances Porter Williams

#### GEORGIA ALPHA

Elaine Hunter Bassett  
Laura Underwood Dowling  
Rosemary Dunn  
Sharon McLain Edwards  
Rich Gish-Norum  
Karen Schwab Gray  
Janice Bankhead Guilbeau  
Joanne Gunn  
Jean Ann Kerr  
Alice Hamlin Lowe  
Bobbie Schow Mangham  
Lisa Nicole Masters  
Doreen Lynn Mueller  
Suzanne F Patterson  
Patricia Loomis Robinson  
Barbara Wall Roux  
Carol Mercer Sarbacher  
Kathy Elizabeth Sellers  
Karen Talley  
Daly Jackson Turnbull  
Tera Jennings Wainwright  
Loralie Wright Wolters

#### IOWA ALPHA

Heleen Kitch Edmondson  
Celia Lease  
Barbara R Link  
Meda Hauenstein Otteman  
Edith Whiting

#### IOWA BETA

Heleen Bliss Halpern  
Martha Hester Hillis  
Lauren Schuessler Kleimeyer  
Charlotte Schrier Klyn  
Margaret Olson McDonald  
Ruth Petersen Moffett  
Phyllis Emmons Norem  
Margaret Meikle Reedy  
Elizabeth Holt Schwartz

#### IOWA ETA

Mary Kathleen Gurney

#### IOWA GAMMA

Martha Owen Arends  
Donna Bressman Beckner  
Delores Intveld Boat  
Margaret Armstrong Crisp  
Rebecca Jane Hamilton  
Norene Flack Hawk  
Louise M Kallenberg  
Mary Kefgen  
Gloria Barclay Knowles  
Mary Greer Lang  
Winifred Loomis Larson  
Betty Burbank Lazzara  
Denise S Maxwell  
Patricia Bukowski May  
Lynne Johnson Olson  
Barbara Birch Prosser  
Virginia Madden Resch  
Katherine Hampe Rowe

Virginia Stewart Rusch  
Marion Carr Russell  
Barbara Erbe Smith  
Roberta Smith Stark  
Doris Young Stearns  
Katherine Matthews Stouffer  
Jane Porter Warmack  
Lynne Nichols Waxweiler  
Frances McGregor Wherry  
Grace Miller Wilson

#### IOWA ZETA

Nikki Patton Babbit  
Betty Walton Berry  
Janet Weiden Blum  
Kathryn Robberis Dye  
Ruth McCutcheon Frieselmann

"I was an active Pi Phi about six months before I transferred to a school without Pi Phi, but I have been an active alum and very appreciative one since 1922!"

Evaline A Fisher  
Edythe Beard Gerdes  
Patricia Hennessy  
Elizabeth Lake Jordan  
Elizabeth Summerwill Koza  
Eulalia Klingbeil Seiler  
Carol Jensen Smith  
Paulena Kellogg Taylor  
Jacqueline Wilson Tutton  
Jeanette Macleod Watson  
Gwendolyn Vinson Weidemann

#### IDAHO ALPHA

Hazel Gentry Hoffman  
Geraldine Williams Kirschner  
Rose Murdoch Kotalik  
Sylvia Moore  
Marcia Welch Phillips  
Ruth Abraham Pickett  
Hester Ellis Quick  
Nancie Chittenden Williams

#### ILLINOIS ALPHA

Doris Hatch Cipolla  
Margaret Bowker Cooper  
Mary Macdill Knapeide  
Carol McBride Reifsteck  
Juanita Winbigler Reinhard

#### ILLINOIS BETA-DELTA

Margaret Handke Ariano  
Margaret Lord Castendyck  
Jean Durkin Crawford  
Jean Brengle Eldred  
Catherine Lackland Gunnison  
Anna Campbell Kemp  
Dorothy Aisen Lass  
Lois Harper Lloyd  
Eleanor Moore Merrick  
Mary Willis Near  
Ellen Heyl Porter  
Donna Risa Rockin  
Charyl Alison Swigart  
Joan Whitney Whitcomb

#### ILLINOIS GAMMA

Florence Hale Peckenpaugh

#### ILLINOIS DELTA

Mary Hall Ertel  
Phyllis Rudd Fletcher  
Ferol Turner Stofft

#### ILLINOIS EPSILON

Helena Rayl Baker  
Kimberly Ann Binder  
Patricia Holmes Buehler  
Alice Hanson Burst  
Dorothy Molloy Butler  
Sarah Schneider Chesney  
Marjane Stryker Colburn  
Dorothy Cooley Cowlin  
Betty Robb Cralle  
Sheila Brown Crow  
Pamela Paterson Crystal  
Carolyn Chapin Dessent  
Grace I Disbrow  
Mary Dunbeck Duganz  
Jane Anderson Dunbar  
Adelaide Andersen Gordon

Joan Schneible Graham  
Mary Baldwin Green  
Ann Ellis Heil  
Betty-Lee Shafer Jens  
Bess Mallers Joyner  
Joan Rhinehart Killough  
Sarah Nesti Kunkle  
Eileen Risjord Leclercq  
Sandra Conti London  
Betty Delano McLelland  
Hazel Dreiske Paidar  
Jane Davis Price  
Iris Emrich Rowe  
Janet Carlson Severson  
Frances E Smith  
Mildred Foster Stellings  
Sara Stevens Stewart

Lea Evenson Sund  
Marcia Smith Wilder  
Barbara Lammers Zust

#### ILLINOIS ETA

Joanne Catlin Clement  
Mary Bourne Dunning  
Margaret Admire Hall  
Henrietta Page Johnson  
Helen G McDonald  
Catherine Greer Noble  
Kathryn Snedeker Reddish  
Roberta Mills Rendfeld  
Alicenow Binney Rickards  
Roberta Morris Tabor  
Katharine Hamilton Young

#### ILLINOIS THETA

Sheila A Consal  
Glenda Rawls Flanagan  
Sallie Eison Heller  
Ruth Belsterling Miller  
Kathleen Kahn Miner  
Nancy Black Quinlan  
Helen Butler Stein

#### ILLINOIS ZETA

Ruth Breesee Ashbrook  
Shawn Ann Bales  
Lucile Adams Brink  
Betty Faris Callander  
Mary Johnstone Dewald  
Dorothy Carmichael Di Iorio  
Phyllis Beaver Dralle  
Constance Tazewell Eby  
Martha Bliss Ehlers  
Jean Fair  
Gienita Hobbs Fairfield  
Joan Groth Fenstermaker  
Elizabeth Dallenbach Frisch  
Deanna Butler Griffin  
Marilyn Johnson Huss  
Lori Rene Jackson  
Elizabeth Stoolman Julian  
Nancy Core Karcher  
Gail Veasman Kellogg  
Eleanor Keith Madden  
Margaret Kahle Montgomery  
Nancy Ferguson Mueller  
Cecile Gilroy Munnecke  
Joanne Wiedow Nault  
Barbara Miller O'Brien  
Barbara Sands Olsen  
Mary Ann Price  
Madeleine Kane Slingerland  
Joanne Keepers Soukup  
Charlotte Kinnear Swengel  
Fay Sullivan Tideman  
Jan Pierce Velde  
Lynn Merrick Vogelsinger  
Suzanne Acheson Warner  
Molly Owen Wiggins  
Nellie McLaughlin Wineland

#### INDIANA ALPHA

Ruth Ann Anderson  
Anne Norman Byers  
Dolly Wells Deer  
Beverly A Dildine  
Eloise Stout Geier

Sophia Middleton Heath  
Mary Hosier Hildebrand  
Willette Ray Huffman  
Ruth Hicks Jamieson  
Tasca Smith Rader  
Vivian Dickson Stout

#### INDIANA BETA

Susan Anderson Abernathy  
Cynthia Green Bennett  
Judith Johnson Bryan  
Edythe Thornton Cecil  
Joy Thomas Decker  
Mary-Ellen Barrett Easterday  
Jean Esden  
Constance Covington Godley  
Sarah Cogshall Hand  
Ann Shroyer Jonen  
Susan Crane Kyle  
Julia Ranch Layne  
June Irish Liljenquist  
Leigh Watley Richey  
Mildred Daum Ridenour  
Josephine Miller Rudicel  
Anne Lockridge Sales  
Connie Fealock Schaid  
Karen Bowen Smith  
Jeanne Claudon Stackhouse  
Pamela Cagle Walters  
Gale Lorenz Wik

#### INDIANA DELTA

Denise Gray Baldauf  
Karen Iversen Bubenzer  
Carla Galbrecht Connor  
Donna Sapone Daugherty  
Patricia Crawford Deem  
Shirley Wileman Dunn  
Edwina Fuchs Dwyce  
Virginia Bussard Gustafson  
Ann McCormick Harmon  
Arlene Funsett Heck  
Cheryl Kirkpatrick  
Shirley Skillman Houston  
Marsha Jepson Jay  
Dorothy Monk Johnson  
Augusta Hite Johnson  
Kay Black Kelly  
Drue Cowan King  
Cheryl Kirkpatrick  
Michele Fishbaugh Lehman  
Mary Beazell Luse  
Betty Driscoll Mayo  
Marilyn Lindsay Mead  
Karin Hellman Muncie  
Peggy Cutler Russell  
Sandra Bottorff Smith  
Elizabeth Minnich Stoddart  
Jane Kiser Stover  
Jarti Martin Strang  
Mary Crane Swartz  
Alice Martin Todd  
Betty Shields Whitmer  
Joan Nixon Wutrich

#### INDIANA EPSILON

Ann Flachmann Babington  
Pauline Auxter Blomstrom  
Jean Givens Boll  
Suzanne Black Gaylor  
Margaret Ward Daniel  
Sue Howard Delves  
Sally Collins Grischy  
Sandra Dixon Hardee  
Betty Judy Harmiss  
Constance Hathaway Humphrey  
Margaret Rorschach Krümme  
Judy Clingan Moore  
Julia Scholz Proctor  
Barbara Ocheitree Stepp  
Kelly Chapman Weadick  
Mary Baker Winning

#### INDIANA GAMMA

Valerie Gariati Holley  
Cynthia Hopping Albright  
Karen Merkey Baker  
Karen Bergstrom Blair  
Julie Farris Davidson  
Helen E Fisher  
Patricia Eltig Keevil  
Mary Elizabeth Lafave  
Phyllis Augustin Larsen  
Peggy Harder Merrineh  
Margaret Harm Moorhead  
Dorothy Srees Parks  
Mary Colvin Pruy  
Sally Bosman Schneider  
Loretta Showley-Zeronik  
Jane Dungan Smith  
Josephine Rogers Stassen  
Isabelle Burnside Voltrath  
Helen Carson Walker

#### INDIANA ZETA

Barbara Waechter Good  
Catherine Sue Hamilton  
Margaret Miller Hoff



Catherine A Laker  
Charlotte Beach Leterzo  
Sandra Ziegler Moffett  
Nancy Gettinger Ray  
Annette Petro Scott  
Rosalyn Johnson Walters  
Jennie Cox Weaver  
Judith Miller Williams

**KANSAS ALPHA**

Nancy Meyer Barber  
Kelly Burke Barnett  
Betty Martin Belcher  
Judith Howard Billings  
Anne Taylor Blatherwick  
Lucinda Griffith Burrows  
Betty Stauffer Collinson  
Tamara Laster Deisenroth  
Nancy Reich Esry  
Georgia Cassidy Felt  
Sidney Ashton Garrett  
Ann Weimer Hannah  
Rachel Kiene Harn  
Reine Rucker Hartley  
Cathy Layman Held  
Joan Scholes Hill  
Sue Harper Ice  
Barbara Burns Johnson  
Carol Walker Jones  
Mary Govier Kennedy  
Lois Alberg Lander  
Patricia Arnall Lynch  
Helene Steinbuechel Mack  
Linda Warwick Manco  
Julie Anne Mercer  
Anne Browning Neal  
Dorothy Jordan O'Sullivan  
Louise McLouth Park  
Judith Gorton Parkinson  
Anne Innes Phillips  
Mary Marsh Samuel  
Mary Baumgartner Scharold  
Anne Scott Sellers  
Mercedes Ellis Sentney  
Mabel Granger Stauffer  
Alice-June McGinness Stearns  
Marian Ringer Straight  
Elizabeth Humphreys Summers  
Caroline Newman Warren  
Mary Varner Warwick  
Margaret Haarlow Wright

**KANSAS BETA**

Virginia Gemmill Anderson  
Kaye Aye  
Marianna Kistler Beach  
Norma Ryan Bisagno  
Susanne Long Buchmann  
Laurea Thompson Bunker  
Jane Enns Cables  
Lois Gillian Chandler  
Athelia Sweet Clingman  
Ann Nicolay Erickson  
Helen Hughes Faulconer  
Caralee Laming Greene  
Barbara King Hageman  
Ruth Holton  
Lillian Hansen Howell  
Roberta Townley Jakowatz  
Betty Green Laporte  
Esther Andrews Mullendore  
Sandra Canfield Nolan  
Norma Myers Pierce  
Alice Watkins Quinlan  
Frances Farrell Ross  
Linda Pigg Schroeder  
Lynn Moxley Shepard  
Mary Tussey Shucart  
Helen Culbertson Snyder  
Debra Knierim Stubblefield  
Miriam Clark White  
Virginia Buster Whiteside  
Beverly Abmeyer Wood

**KENTUCKY ALPHA**

Virginia Merchant Arterburn  
Barbara Degener Carson  
Dorothy Mimms Clayton  
Lucille Tafel Dimmitt  
Evelyn Kinnaird Fox  
Betty White McCutcheon  
Augusta Schoening Potts  
Betty Zinsmeister Russell

**KENTUCKY BETA**

Phyllis Brownlee Blair  
Cynthia Sondergelt Bloch  
Laura Murphy Clark  
Christine Young Grice  
Rae Wohlhueter Maier

**KENTUCKY GAMMA**

Paula Jean Stoltz  
Jeri Isbell Stromquist

**LOUISIANA ALPHA**

Ruth Knighton Atkins  
Susan Heatherly Block

Caroline Lyman Hartt  
Virginia Kyle Hine  
Grace McKittick MacNeil  
Susan Bartlett Noel  
Lynn Maddox Rice  
Elizabeth Buxton Stevenson  
Martha Smither Williams

**LOUISIANA BETA**

Jane Crider Armstrong  
Margaret Quam Bonifant  
Eleanor Harris Brown  
Elizabeth O'Roark Hesterly  
Debra Royer Landry  
Melinda Felker Lynn  
Nancy Bickham McInnis  
Rita Sonnier McSween  
Anna Moseley Osborn  
Jane Alford Welch

**MASSACHUSETTS ALPHA**

Lois Harper Baker  
G Elizabeth Schaf Barnes  
Eleanor Hinckley Bruce  
Eleanor Dodd  
Sharon Estelle Geary  
Helen Cole Johnson  
Ruth Carney Lindstrom  
Helene Barton Loveless  
Dorothy Hey Minzner  
Helen Woodward Wallace

**MANITOBA ALPHA**

Shirley Bradshaw  
Elaine Hilton Cook  
Mary MacKelvie Perry

**MARYLAND ALPHA**

Mary Gordon Buckner  
Anna Wogan Burdette  
Dorothy Johnson Fischer  
Polly Fullinwider Obendorf  
Margaret D Reid  
Eleanor Jessup Welis

**MARYLAND BETA**

Barbara Brown  
Amelia Fisher Carroll  
Diane Pitts Hessling  
Norine Mary Walker  
Betty Rush Zylut

**MAINE ALPHA**

Hazel Lindsay Brainerd  
Nancy Mackay Coffin  
Anne Witham Jenkins  
Cheryl Whitcomb Jones  
Eleanor Turner Norton  
Charlotte White Potter  
Margaret Snow  
Frances Roderick Soderberg  
Ruby Carlson Williams

**MICHIGAN ALPHA**

Roberta Simpson Ansbaugh  
Patricia Moore Beck  
Nina Draper Bowman  
Virginia Bury  
Ruth Barrett Bush  
Betty Link Fairgrieve  
Dorothy Yarrow Hamilton  
Elizabeth Bentz Hill  
Evelyn Currah Hovey  
Emma Maurer Salzer  
Isabella Cawan Sischo  
Anne Gould Smith  
Audrey Soyak Tuthill

**MICHIGAN BETA**

Sara Jane Beis  
Cynthia Ward Blair  
Karen Taylor Boylan  
Mary Nolen Bradbury  
Grace Foote Brownlie  
Clarice Wicks Cox  
Dorothy Tisch Dawley  
Carla Mullendore Dehmow  
Donna Brown Fitzgerald  
Susan Wait Gideon  
Jacqueline B Goodyear  
Janet Wickham Gregory  
Isabelle Rayen Hall  
Mary McCrory Heidbreder  
Maureen Delave Hooper  
Gale Elizabeth Johnson  
Barbara Heath Killins  
Fern Schott Law  
Ruth Ecker Lohela  
Ann E Morrison  
Margery Boos Murray  
Janet Netzer Neary  
Katharine Jackson Osuna  
Jo Grill Palmer  
Ann Osborn Pratt  
Joan Pruitt Rearick  
Beatrice Fales Robinson  
Elena Pleskacz Schauer  
Ruth Christiansen Teetzel

Jane Holden Walker  
Ada Nutten Webster

**MICHIGAN DELTA**

Carol Becker Edwards

**MICHIGAN GAMMA**

Nancy Huff Allen  
Ann Ferguson Brown  
Dorothy Biehler Clark  
Cynthia Bichmyer Currie  
Janice Dempsey Dailey  
Janice Boersma Gross  
Kristin Anne Hall  
Judith Buchanan Jordan  
Julia Purcell Kerr  
Bonnie Kern Koskela  
Kathleen Aho Lytle  
Sharon Snakard Moran  
Nanette Olin Peterson  
Ann Welch Ryan  
Diane Fischer Trippett

**MINNESOTA ALPHA**

Janet Carlson Bonnell  
Sally Bernard Bumgardner  
Elizabeth Bass Johnston  
Mary Barragar Douglass  
Kathleen Noll Erickson  
Marian Nelson Golsiet  
Betty Chreiman James

"I am proud to be a Pi Phi alumna. I love the city of Chicago and the new "Windy City" Pi Phis I have met at alumnae club meetings."

Marion Pulling Johnson  
Du Bois McClintock  
Ann Zoesbisch Nimlos  
Helen Gavin Ringham  
Sheila Smith Stein  
Josephine Lovell Weaver

**MISSOURI ALPHA**

Anne O'Connell Albrecht  
Eugenia Owen Banks  
Elsie Dickson Barks  
Erin O'Flaherty Bartmess  
Jeanne Ferris Berry  
Carolyn Ball Blair  
Nancy Jess Buchanan  
Claire Williams Buhl  
Mary Gordon Carroll  
Martha Gordon Dewey  
Shirley Johnson Doak  
Peggy Todd Ferris  
Mildred Usher Fuller  
Deborah Frazier Goltz  
E. Marlene Lowe Gourley  
Marilyn Wilsey Green  
Mary Symon Hash  
Carole Jones Isley  
Ruth Vincent Knight  
Agnes Hildebrand Leonard  
Sylvia Wood Mayer  
Betty McQueen  
Mary Levec Newcomer  
Genevieve Stanley O'Maley  
Joan Gregg Palmer  
Harriet Bell Risley  
Eleanor L Roberts  
Janice Lowe Sappington  
Jacquelyn Ellenberger Spence  
Judith Artley Tolson  
Carol Schleiwarth Tyler  
Elizabeth Dickinson Warner  
Ruth Pinkham Woodcock

**MISSOURI BETA**

Ruth Reddish Allen  
Cynthia Sennert Bervig  
Carole Lintzenich Buck  
Mildred Petring Duncker  
Jean Matheson Fries  
Sonya Wotka Heimkampff  
Dianne Davies Hey  
Sarah Alexander Higginbotham  
Henrietta McCutchan Huff  
Joan Gundlach Ingham  
Noel Baird Kerth

Madeleine Closs Lafon  
Nancy Schmidt Morgan  
Anne Travis O'Connell  
Jane K Pelton  
Emilie Pope Plake  
Carol Weston Roberts  
Marie Murphy Sink  
Virginia Eppler Smith  
Melissa Frischling Sosman  
Elsie Lantz St Cyr  
Dorothy Myers Stremmel  
Maurita Estes Stueck  
June Willcockson Taylor  
Carol Diane Teig  
Jane Spoehrer Tschudy  
Diana Baldwin Vick  
Kathy Laura Weber  
Lucile McCutchan Woodworth

**MISSOURI GAMMA**

Susan Horn Buer  
Amie Thompson Browne  
Diana Lynn Bugg  
Mary Hogg Hoffman  
Peggy J Lusk  
Emma J McDaniel  
Mary McDaniel  
Mary Jane Pool  
Inez Gideon Roberson  
Mary Horton Sidwell  
Helen Dyer Wingo

**MISSISSIPPI ALPHA**

Jan Devine Franco  
Lucia Fishel Perdue

**MISSISSIPPI BETA**

Bonnie McNew Brenkert  
Antoinette Terrell James

**MISSISSIPPI GAMMA**

Stephanie Phillips Beckley  
Julianne Bye  
Corinne Rodgers Dix  
Patricia M Hosley  
Maurine Hager Jones  
Diana Lay Kaercher  
Joyce Sampson Miller  
Verna Mason O'Leary  
Arlene Ruglvaadt Powell  
Karen Keyes Street

**NORTH CAROLINA ALPHA**

Jane Hartt Barben  
Lavinia Price Boyd  
Charlotte Winstead Dunlap  
Janice Falvey Fortune  
Kimberly Clifton Gottwald  
Ann Hyman Gottwald  
Bertha Merrill Holt  
Melville Corbett Ivey  
Katherine Barton Johnson  
Virginia Vann King  
Wilma Jones Knox Ph D  
Elaine Wheaton Miller  
Jane Berryhill Neblett  
Ann McCulloch Oliver  
Jessine Hart Pate  
Ann Mathews Philbrick  
Suzanne Elliott Robbins  
Imogene King Stanley  
Elizabeth Royall Sutton  
Lyal Boice Woolen

**NORTH CAROLINA BETA**

Pauline Smith Boothe  
Ruth Cousc Collins  
Hilliard Hardin  
Virginia Jones Harper  
Jo Saunders Mackney  
Ethel Whittemore Mason  
Irene Lilly McCutchen  
Amy Austin Petersen  
Margaret Blythe Rennolds  
Mary Morse Smith  
Martha Williams Young

**NORTH DAKOTA ALPHA**

Myrtle Sands Birdzell  
Hannah Scott Cronquist  
Dorothy Reichert Pederson  
Marion Wilder Read  
Alice Marsh Ware

**NEBRASKA BETA**

Virginia Gould Callis  
Alyce Cunningham Clark  
Mary-Lou Vanburg Gallagher  
Margaret Walker Horning  
Patricia Caley James  
Elizabeth Johnson  
Lucille Nitsche Junge  
Alice M Kiewit  
Elizabeth Aldrich Mallery  
Jacklyn Stanton Maupin  
Christie Ring Metz  
Lois Butler Milan  
Florence Lyford Nelson  
Margaret Weverling Parker  
Margaret Ames Roehl  
Desiree Luckey Rohling  
Marion Wilkerson Rutledge  
Elizabeth Stanton Searle  
Louise Hanna Sharp  
Ruth Fox Southwick  
Dorothy Shallenberger Thoeny  
Elen Svoboda Tye  
Jane Edwards Van Sickle

**NEW MEXICO ALPHA**

Barbara L Bjorkman  
Jane Graves McKesson  
Lettitia Creveling Peirce  
Constance Rabe Schreiber

**NEW MEXICO BETA**

Susan McFerron Lyon  
Delaine Sloane Patrick

**NOVA SCOTIA ALPHA**

Tammy Dunnet Sagel  
Maureen Allen Sinclair

**NEVADA ALPHA**

Verna Bullis Anderson  
June McGuire Haycock  
Norine Hanna Jeanney  
Elizabeth Cooper Kerastesi  
Margaret Hermansen Peraldo  
Virginia Hill Plath  
Grace Semenza  
Marjorie Uhalde MD  
Bobby Sanford Walker  
Helen Peterson Wayman  
Shirley Heany Wilson

**NEW YORK ALPHA**

Flower Sheldon Buhrmaster  
Elsie Ames Carver  
Marian Bixler Cassady  
Mary Johnson Clark  
Constance Wilder Compton  
Muriel Newkirk Frost  
Mary Toy Gossett  
Virginia Rapp Graver  
Stephanie H Greene  
Marilyn Howard Hammond  
Margaret Sten Harvey  
Margaret Ogden McElfresh  
Betty Nichols Miles  
Patricia Dunn Moriarty  
Suzanne Town Neuhardt  
Judith Schoenborn Smith  
Jane Frye Sorenson  
Helen Bennett Spelbrink  
Barbara Bruns Starr  
Elizabeth Vincent Sutter  
Dorothy Stroud Van Deusen  
Deborah Beque Walkmeyer  
Jeanne Williams

**NEW YORK DELTA**

Zoe Crichton  
Jessie Polson Dupar  
Elizabeth Wait Geidel  
Katherine Riedman Griswold  
Judith Ashby Gutz  
Diane Elliott Hansen  
Constance Devine James  
Marjorie Bock Kiar  
Frederica Ritter Lockhart  
Hannah Norwood May  
Ruth Mason Phillips  
Catherine Dedek Steffen  
Patricia Carry Stewart

**NEW YORK GAMMA**

Patricia Jill Case  
Betty Helin Conboy  
Althea Phillips Eannace  
Helen Aitchison Ellison  
Sharon Dibble Halpin  
Pauline Smith Iten  
Deborah A Kay  
Kristine Zagrobelny Kinciewicz  
Jean Clifford Kromholz



Susan Gertrude Lane  
Mabel Clark Maltby  
Christina L. McCall  
Elaine Peatfield Patnode  
Sandra Clarke Swenk

**OHIO ALPHA**

Mary West Altman  
Jane Willis Arnel  
Mary Darrow Carrington  
Linda McVay Christopher  
Jean Robinson Glasgow  
Ruth Thompson Homer  
Evelyn Essex Johnson  
Marilyn Paulsen  
Cherry Kinnison Smith  
Jacqueline McCalla Smith  
Helen Hook Willis  
Frances Batten Young

**OHIO BETA**

Margaret Lesar Bogen  
Jean Ogden Cavanaugh  
Nancy Gibson Clayton  
A Christine Yerges Conaway  
Gertrude Meckel Connelly  
Jeannette Curtis  
Virginia Blackburn Debarge  
Joanna Dorff Dodge  
Susanne Yates Earlabough  
Kathryn Baker Emrick  
Virginia Bullock Hughes  
Margaret Tracewell Insocho  
M Lucille Caudill Little  
Dorothy Calkins Martyn  
Jessie Little Neuschwander  
Donna Morris Read  
Suzanne Schiff Rheingold  
Beverly Klunk Rhodenbaugh  
Margaret Riedel  
Rosemary Irwin Rogers  
Ardrath Kleinbans Saxbe  
Marjorie Willis Sellers  
Betty Dean Stevens  
Linda Myers Taylor  
Jeanne Gardner Terry  
Frances Gross Tully  
Virginia Stansbury Uttermohien  
Edith Myers Vuchnich  
Florence Bunnell Washing  
Eleanor Newcomer West  
Frances Barnard Zook

**OHIO DELTA**

Jill Messics Baie  
Margaret Terry Coniam  
Mildred Crawford Cuber  
Gladys Piocher Custar  
Ruth Slyh Dunn  
Patricia Weaver Ernst  
Jean Fraser Greco  
Maryjane Miller Hotaling  
Debra Kay Leedy  
Helen Dove Paulsen  
Mary Fulton Pleiness  
Marilyn Jones Reider  
Elizabeth Ann Reimer  
Margaret Pickett Sagan  
Betty Schmitt Sheedy  
Mary Long Shoemaker  
Alice Hoyt Spence  
Leah Gentle Staples  
Margaret Morrison Stoddard  
Sylvia Schweiker Strasburg  
Miriam Hines Whitehead  
Virginia Talley Williams  
Ruth Williams Wunderlich

**OHIO EPSILON**

Joyce Stein Berndt  
Lois Keller Boss  
Janet Smith Cothrel  
Janet Torda Fitzpatrick  
Rochelle Saris Kotnik  
Nancy Miller Leathers  
Louise Cox Miklovic  
Helen Gunn Miller  
Carol Smith Peters  
Mary Talbut

**OHIO ETA**

Allyson Smith Aldrich  
Leisa Ebeling Lowrey  
Margaret A Ryan  
Michele Seeger Tracy

**OHIO ZETA**

Kristina Keil Balish  
Maralou Juday Crane  
Diana Auck Dettmerring  
Lois A Gumper  
Abby Turner Hobbs  
Marcia Korfage Lockman  
Barbara Bailey Potter  
Kathryn Ruddock Snow  
Marilyn Berg Spoerl  
Susan Andrews Thornton

**1988-89 Friendship Fund  
Top 20 Chapters  
by dollar amount**

1. Texas Alpha	\$7,550
2. Oklahoma Alpha	\$6,815
3. Kansas Alpha	\$6,270
4. Colorado Alpha	\$4,990
5. Illinois Zeta	\$4,905
6. Oklahoma Beta	\$4,856
7. Texas Beta	\$4,795
8. Missouri Alpha	\$4,765
9. Ohio Beta	\$4,625
10. Illinois Epsilon	\$4,230
11. California Gamma	\$4,188
12. Indiana Delta	\$4,166
13. Arkansas Alpha	\$4,165
14. Michigan Beta	\$4,155
15. Florida Beta	\$3,881
16. Kansas Beta	\$3,745
17. Missouri Beta	\$3,490
18. Washington Alpha	\$3,435
19. California Beta	\$3,426
20. Indiana Gamma	\$3,425

**OKLAHOMA ALPHA**

Linda Vance Arrington  
Betty Boddy Bates  
Mabelle Miller Bell  
Martha Watson Boesche  
Lea Wetzel Brennes  
Katherine Weeks Bridewell  
Mary Hill Brittain  
Patty Price Castle  
Nancy Gray Cheek  
Ruth Swihart Coley  
Allie Conner Collins  
Joan Clover Coughlin  
Kathryn Elliott Davis  
Ann Marland Eischen  
Martha Watson Griffin  
Betty Bailey Hall  
Marjorie Griffin Leake  
Joan Hampton Long  
Bette Burke Mackellar  
Sally C Manning Jr  
Joyce Palmatary Mays  
Margaret Martin McCann  
E Susan Davis McGee  
Jo Jones Morrison  
Lucille Richards Neary  
Trude Steele Norman  
Bette Crosswhite Overton  
Sally Edwards Parker  
Ina Bakhaus Patterson  
Anita Digiacomio Prather  
Jane Bacon Reddick  
Shirley Smith Samis  
Sally Brittain Saunders  
Nellie Clonts Sawallis  
Kathryn Starry Schiff  
Barbara Berry Sewell  
Jane Scott Sisk  
Susie Lessert Stanley  
Peggy Elise Steward  
May Lundgaard Teel  
Patricia Reynolds Voss  
Sally Seywell Wightman  
Dorothy Parks Wood  
Carolyn Thompson Zachritz

**OKLAHOMA BETA**

Norma Gray Barr  
Meredith Lee Barrett  
Robyn Johnson Boswell  
Laverne Matteson Boyles  
Martha Posey Burke  
Beverly Nelson Caldwell  
Marilyn Mapes Campbell  
Keven McCreary Cole  
Norma Warmac Danman  
Judith Jones Elkins  
Janet Abrams Evans  
Margaret Kygar Fuller  
Barbara Gabriel George  
Deborah Hunt Greenwood  
Pauline Dark Hassler  
Norma-Jo Markes Hemphill  
Mary Thomas Hill  
Steva Hromas Krier  
Margaret Bonar Law  
Bonnie Nicholson McCormick  
Jane Robertson Morgan  
Leah Highfill Morton  
Marjorie Moore Myers

Janis Turner Polk  
Christie Sullivan Reeves  
Dee Rippetoe Richardson  
Ruth Mullendore Ross  
Martha Collier Schulte  
Margie Lausten Staten  
Susan Jones Steadman  
Charlene Schick Sullivan  
Marilynn Hamm Tooker  
Bernice Stewart Vanbuskirk  
Margaret Markland Vandiver  
Sarah Simank West

**ONTARIO ALPHA**

Vera Lewis Bailey  
C Grace Martin Beauregard  
Margaretta Spence Drake  
Barbara Healey

**ONTARIO BETA**

Marjorie Robinson Bradshaw  
Tracy Hood Guilbault  
Donna Alford Lansing  
Lorraine Mingie Mingle

**OREGON ALPHA**

Maureen Day Bernard  
Shirley Wilson Blake  
Nora Stewart Brady  
Joanne Riesch Clarke  
Edith Jessop De Weese  
Susan Jernstedt Fulton  
Marcia Cook Gartrell  
Wendy Anderson Greer  
Jean Woods Jernstedt  
June Boswell Mather  
Adalia Everts Mathey  
Elizabeth Manning Robinson  
Catherine Cummings Strawn  
Patricia Perlich Warr

**OREGON BETA**

Janet Johnson Ackles  
Mary-Bell Fox Blackstone  
Virginia Andrews Burns  
Lucy Elden Dickinson  
Elizabeth Vilm Duffield  
Carol Pomeroy Elwell  
Carolyn Bowles Fields  
Shirley Bailey George  
Betty Holt Graybeal  
Adel Peters Longmore  
Gail Burnett Martindale  
Miriam Duncan Mason  
Virginia Heinemann Nelson  
Marjorie Maris Peterson  
Dorothy Umphrey Rasmussen  
Shirley Allen Schulstad  
Helen Harstad Strickler  
Viva Young Torcom  
Ruth Rendahl Welch  
Carol Keema Whitelaw

Susan Sherwood Wilken  
Ann Williams  
Donna Wear Winslow

**OREGON GAMMA**

Heleen Boardman Hammond  
Victoria Hull Hazellig  
Elmor O Lindquist  
Dona Adams Rothwell

**PENNSYLVANIA ALPHA**

Loretta Mercer Laclair  
Anna Ridgway Lang  
Nancy Harvey Newton

**PENNSYLVANIA BETA**

Joann Golightly Brown  
Linda Dellolio Clark  
Lynn Devaul Constan  
Patricia Smercak Cordon  
Susan Adamson Harris  
Isabelle H Hatfield  
Maxine Sponaugle Haynes  
Anne Ramsburg Jones  
Anne Hatfield Knowies  
Ann McDevitt Lees  
Margaret Blair Mathias  
Hannah Mervine Miles  
Marjorie McCoy Nancarrow  
Edna Ciekner Rawlins  
Martha Rice Reed  
Janet Replogle Roberts  
Barbara Bauer Tanner  
Louise Terrett  
Margaret Ryan Vandine

**PENNSYLVANIA DELTA**

Ferne Wein Horne

**PENNSYLVANIA EPSILON**

Joan Lovejoy Aylor  
Catharine Klepper Ertel  
Janice Koehler Page  
Elizabeth S Pasquariello

**PENNSYLVANIA ETA**

Margaret Liebers Lovelette

**PENNSYLVANIA GAMMA**

Rebecca Simmons Davies  
Carolynne Kahle Davis  
Azalea Snoddy Ellis  
Mary Snyder Hertzler  
Elizabeth Flower James  
Kathleen Schriener Marcello  
Margaret Arriison Richard  
Nancy Ann Toher  
Nancy Bastress Zepul

**PENNSYLVANIA ZETA**

Martha Fabry Lawrence  
Susan Jonnatti Maxwell

**SOUTH CAROLINA ALPHA**

Julia Park Ashley  
Julia Hydrick Dubois  
Molly Joyce Lane  
Mary Graham McGearry  
Gail Franke Smith  
Stephanie Adair Vickery

**SOUTH CAROLINA BETA**

Amy Wyndia Frye  
Melissa Rowe Mackie  
Laura Ferrell Thomas

**SOUTH DAKOTA ALPHA**

Jacquelyn Evenson De Vries  
Marion Bainbridge Eimslic  
Cosette Ewing Hyldahl  
Mary Dunker Kelly  
Janet Swab Krueger  
Lorraine Hultgren Lawrence  
Marilyn George Mabee  
Jane Saxton Paulson  
Mona Hawks Reed  
Mary Moore Scott  
Edith Danielson Swenson

**TENNESSEE ALPHA**

Lucyille Tatum Brazell  
Dorothy Gilliam Hamilton  
Margaret Battle Richardson

**TENNESSEE BETA**

Caroline Jones Ascher  
Judith Manning Auer  
Marianne Dunstan Brady  
Linda Rogers Buermann  
Deborah Edwards Culpepper  
Virginia Nimnicht Etheridge

Virginia Bland Fry  
Meredith Garrison Graham  
Julie Boring Harrell  
Rosemary Miles Haselton  
Janet Terry Kollock  
Marguerite Holman Magee  
Marjorie Bircher Page  
Debra Sue Payne  
Teresa Marie Patrone  
Mary Wakefield Tipton  
Catherine Gallery Zdukewicz

**TENNESSEE DELTA**

Torri Wyatt Davis  
Mary Sarno Shelton  
Kathie Bernice Teas

**TENNESSEE GAMMA**

Thelma Newhart Heath  
Patricia Lehman Jones  
Stella L McKnight  
Cynthia Keith Mitchell

**TEXAS ALPHA**

Juanita Harrison Allen  
Mary Greenwood Anderson  
Sue Howell Bain  
Peggy Pattillo Beckham  
Rollin Guss Bevell  
Betty Osborn Biedenbarn  
Mary Powell Boertz  
Nancy Burrus Brown  
Ethel Bickler Buckley  
Martha Francis Burrows  
Renee Peel Butler  
Lillian Hull Buttery  
Lois Camp  
Carol Brooks Carey  
Ann Scrutchin Cauthorn  
Catherine Kinsel Collins  
Catharine Donovan Connelly  
Julie Biedenbarn Crosswell  
Mollie Allen Crow  
Laura Ferrae Dawson  
Olivia Nolte Dean  
Virginia Arnold Elkins  
Madelyn Doherty Farris  
Suzanne Martin Givens  
Pauline Bruce Grant  
Donna Cuened Griffin  
Laetitia Cofer Haines  
Tany Pollard Hopper  
Jerome Cartwright House  
Hope Wilson Huffman  
Corinne Esgen Hydrick  
Beverly Stephenson Jacomini  
Erna Schlemmer Johns  
Mary Arnold Johnston  
Marilyn Tillery Kutner  
Jane Lawder  
Maurine Davidson Leckie  
Thetis Gardner Lemaistre  
Martha Maxwell Loyd  
Elizabeth Hardie Lund  
Patricia Peyton McAlpin  
Caroline Sweeney McDonald  
Matilda McCammon McFaddin  
Camille Webb Mitchell  
Nancy Wood Moorman  
Dorothy Flowers Morris  
Sue Brooks Murphey  
Cornelia Frazier Muzquiz  
Virginia Nalle Page  
Josephine Schreiner Parker  
Ida McFaddin Pyle  
Bess Rayford  
Patricia Gill Richardson  
Clare Smith Robertson  
Margaret Cocke Robinson  
Margaret Whitley Salmonsen  
Terry Pressler Smith  
Christine Hughes Summers  
Jean Sanders Swain  
Sally E Swanson  
Eleanor Mills Tompkins  
Genevieve Campbell Wagner  
Marian Avery Watt  
Inge Walling Whitaker  
Mary Hall White  
Fredericka Gray Younger

**TEXAS BETA**

Joanne Magirl Arnold  
Catherine Burch Bass  
Barbara England Bauchman  
Betty Williford Bone  
Martha Moore Boren  
Betty Knight Braun  
Ann Warmac Brookshire  
Gayl Ware Carberg  
Polly Laroche Chappell  
Rycke Marshall Deleray  
Virginia Rice Fair  
Ann Pollard Harwell  
Elizabeth Touchstone Haymes  
Frances Jordan Hearn  
Leita Cunyus Kelly  
Jane Donosky Knox



June Poteet Landrum  
Emily McQueen Leisy  
Dorothy Williams Lombard  
Virginia Meador Lovelace  
Blythe Buddendorf Marsau  
Lisabeth Michie  
Susan Poston Parsell  
Lu-Ann Browning Redman  
Alice Heldenfels Saltee  
Cynthia Grossman Sanchez  
Shirley Segars Smith  
Toby Turner  
Beth Chapman Turner  
Laurie Pietras Weiner  
Louise Legros Wilhoit  
Hattie Stokes Wooters

**TEXAS DELTA**

Susan Thompson Heberie  
Lisa Barrett Mason  
Susan Flaxbart Moore  
Lisa Lehmkuhl Spotts  
Janet Middleton Swanson

**TEXAS EPSILON**

Julia Haynes Taylor

**TEXAS GAMMA**

Ann Neely Briley  
June Bunger Cameron  
Charles Cox Cantrell  
Mary Senter Clark  
Lisa Lynn Colket  
Celeste Ulrich Crowder  
Betsy Wright Earthman  
Queenelle Sawyer Flache  
Patricia Allison Gervey  
Doris Jobe Kirkland  
Elray Lewis McKinney  
Margaret Moore Mueller  
Karen Kite Pittinger  
Nancy Carlock Rogers  
Jacqueline Anne Smith  
Sally Gordon Smith

**TEXAS ZETA**

Evelyn Harris Boswell  
Lorene Carson Bowers  
Nadine Stout Burch  
Sarah Cleland Davis  
Valerie Tucker Fellows  
Elaine McKay Harman  
Jacquelyn Taylor Hawkins  
Cleva Hill Howard  
Gwendolyn Ayera Howell  
Katherine Gordon Murphy  
Nelliwyn Owens Riggs  
Surene Pitts Smith  
Laura George Wendell  
Sally Snow White  
Lu Futrell Yarbrough

**UTAH ALPHA**

Margaret Woodruff Carpenter  
Marion Dorland Hatton  
Ann Adams Jarcho  
Marjorie Allen Jones  
Sharon Nelson Leake  
Loriene Romney Mason  
Connie McArthur  
Lorna Wade Morris  
Mary Davidson Riemondy  
Mary Taylor Rule  
Jean Romney Stone

**VIRGINIA ALPHA**

Mary Calhoun Becker  
Thyrza Becker Campbell  
Barbara King Felland  
Josephine Rowell Hanna  
Marcia Payne Lunka  
Mary Bradford Percy  
Ann Cathey Tessner  
Harriette Procter Van Sant  
Helen-Louise Duckett Wailer  
Margaret Lowe Wilbourn

**VIRGINIA DELTA**

Suzanne Schultz Dukes

**VIRGINIA EPSILON**

Amy Davis Cooper  
Eleanor Danforth Ivie  
Mary Christie McIntyre  
Andrea Lynn Trulson

**VIRGINIA GAMMA**

Cynthia Goodrich Allred  
Wilma Bergfield  
Frances Loesch Brunner  
Joan Parker Flint  
Carolyn Anderson Hughes  
Suzann Wilson Matthews  
Elizabeth Douglass Munves  
Patricia Howard Parry  
Nancy Guptill Searie  
Thelma Murray Smith  
Patricia Wade Temple  
Letitia Jones Walker

Mildred Heinemann Wildnauer  
Jacquelyn Dulin Wilson

**VIRGINIA ZETA**

Barbara Crable McCay

**VERMONT ALPHA**

Faith Arnold Diver

**VERMONT BETA**

Frances Hennessey Anderson  
Kae Gleason Dakin  
Patricia Malmquist Doyle  
Patricia Fenn  
Louise Rugg Groner  
Katherine Hennessey  
Carole Foss Lovejoy  
Beryl Cheney MacDonald  
Marion Parker Marvin  
Doris Broadbent McGuire  
Laura Parker Meredith  
Helen Cook Nelson  
Laura Olsen Osborne  
Frances McKean Pike  
Madeleine Davidson Pond  
Janet Ledbury Rueter

**WASHINGTON ALPHA**

Kristina Johnson Alm  
Juanita Cobby Anderson  
Page Gilbert Baenen  
Wilmaglen Paddock Bergen  
Kay Buckley Brown  
Mary Nelson Cobb  
Lynn Sibold Coker  
Marjorie Sandstrom Crutcher  
Marianne Lomax Findley  
Jean Forstrom Gardner  
Mary Morse Groninger  
Barbara Johnston Howell  
Sandra McCracken Jacobsen  
Sally Berger Jarvis  
Margaret Hogue Malony  
Lois Sievers Maulsby  
Bette Horne McNamara  
Becky Kirschner Pendleton  
Sandra Law Ramstad  
Tranmell Rutherford Roland  
M Marilyn Dills Smull  
Ann Arneil Sonn  
Elizabeth Ripley Sullivan  
Virginia Dawson Walton

**WASHINGTON BETA**

Carol Gleason Anderson  
Therese E Bleck  
Jan Adamson Clark  
Elisabeth Schaaaf Davenport  
Ellen Wrzesien Fennimore  
Ruth Swann Goddard  
Joy Vanasse Goodenough  
Dorothy Damon Hagner  
Ethel McKenna Hart  
Sue Burchard Hewitt  
Gertrude Nelson Hinkley  
Jane Michel Lyts  
Susan Kelley Marker  
Sarah Odum Manning  
Carolyn Buchanan Patton  
Carin Hull Pavish  
Virginia Rogers Pearson  
Joan Bothwell Sample  
Bettie Alexander Steiger  
Jean Rosenberger Topping  
Leonore Brown Webb  
Jane McMicken Whitney  
Kay J Wight

**WASHINGTON GAMMA**

Marilyn Vukovich Kokich  
Kathleen Kuper Lundquist  
Patricia Greiwe Rickabaugh  
Janice Tryon Rogers

**WISCONSIN ALPHA**

Peggy Perkins Casey  
Mary Zentner Christiansen  
Virginia Hoiles Denike  
Peggy Owen Fredrick  
Jane Truesdall Jones  
Marcia Lawton Kalayjian  
Virginia Mead Metcalf  
Nancy Christensen Miller  
Eleanor Verduin Millonzi  
Marjorie Platz Murphy  
Cynth Christianson Pesch  
Patricia Johnson Robinson  
Bernardine Chesley Sawers  
Mariene Thiele Schiffarth  
Carol Nichols Sharp  
Judy Otto Wojta

**WISCONSIN BETA**

Helen Macklem Eldred  
Eileen McNellis Engels  
Marjorie Fogwell Hewitt  
Susie Bauer McCauley  
Lillian Angliker O'Shaughnessy  
Delia Nottingham Ward



Florida Betas enjoyed themselves at a recent chapter "lock-in." Members spent time getting to know one another better and building a strong sisterhood.

**WISCONSIN GAMMA**

Catheryn E Hoehn  
Kay Murray Pirrong  
Donna McDonald Strickland

**WEST VIRGINIA ALPHA**

Margaret Harrington Altmeyer  
Evelyn Jones Beall  
Cheryl Garrett Callen  
Margaret Wells Foster  
Lori Berardi Gemondo  
Neil Halier Haberstick  
Jean Crile Hickman  
Kitty Link Kaplan  
Elizabeth Leonard Kisner  
Sue Neuenschwander McCoy  
Katherine Ann McGinnis  
Nina Darrah McHenry  
Martha Neuenschwander Wable  
Suzanne Walker Weber

**WEST VIRGINIA BETA**

Martha Clark Donley

**WEST VIRGINIA GAMMA**

Nancy Heilman Ferrari

**WYOMING ALPHA**

Marybeth Burns Bush  
Carolyn Mortimer Carollo  
Luella O'Connell Comeaux  
Ida Ward Holmes  
Margaret Holmes Hunt  
Hermione Bradstreet Judkins  
Gertrude Scanlon Ortiz

**OTHER DONORS  
(\$5.00 to \$125)**

**ALABAMA ALPHA**

**BIRMINGHAM-SOUTHERN COLLEGE**

Elizabeth Cathey  
Tracy Marie Fulkerson  
Anne Oliver Gray  
Leschen Nobis Hamner  
Claradell Scogin Holcombe  
Virginia Blair Johnson  
Barbara Dickson Maddox  
Cathy Lay Mayor  
Mary McGhee Meng  
Marilyn Mullins Merkle  
Margaret Wilmore Montgomery  
Florence Price Nix  
Margaret Shepherd O'Brien  
Darra Campbell Rayndon  
Cassandra Kay Shuler  
Connie Schipman Terry  
Elizabeth Phillips Turner  
Helen Turner  
Elizabeth Markham Woolwine

**ALABAMA BETA**

**UNIVERSITY OF ALABAMA**

Sheryl Dolph Adams  
Virginia Walsh Allgood  
Martha Jackson Allison  
Merritt-Lee Bank

**ALABAMA GAMMA**

**AUBURN UNIVERSITY**

Karen Elizabeth Allen  
Paula Huffstutler Allen  
Pauline East Altman  
Nancy Ebert Brandon  
Diana Dillard Brewer  
Johnnie Wilson Brown

**ALBERTA ALPHA**

**UNIVERSITY OF ALBERTA**

Sheryl Harrop Dickens  
Nancy Marie Gillis  
Clark Wilton Graham  
Patricia Kennedy Greene  
Ellen Randle Johnson  
Louise Mersky Matzke  
Rachael Horner Meadows  
Katherine Gordon Miller  
Margaret Stewart Outhet  
Dorcas Aldwinckle Shortliffe  
Faye Tupper Watkins

**ARKANSAS ALPHA**

**UNIVERSITY OF ARKANSAS**

Shirley Maxwell Abbott  
Marinell Coe Adair  
Annabel Applegate  
Deborah Davis Bankston  
Mary Bullock Barnes  
Eloise Stuckey Bedwell  
Ann Parrish Boaz  
Sallie Dudley Bridgforth  
Margaret Head Bruce  
Melinda Gay Bryant  
Pam Bumpers  
Linda Swaney Byars  
Frances Brigrance Calvert  
Ruth McWilliams Carson  
Elizabeth Brown Clay  
Joda John Cole  
Betty Brown Cowger  
Vicki Simmons Dawson  
Billie Roberts Dishongh  
Susan Wood Doss  
Clara Phillips Dowell  
Pamela Seneff Dudney  
Mary-Jane Watkins Dunlap  
Pat Nelson Dyniewicz  
Suzanne Stone Erstine  
Leslie Johnson Estep  
Gwendolynne Trout Evitts  
Kelli Faulkner  
Katherine Finney  
Geraldine Harrell Fletcher  
Betty Bunch Folks



Mary Davenport Ford  
Denise Dandeneau Gaister  
Kathleen Gammill  
Sandra Smith Garner  
Barbara Elizabeth Gary  
Annette Pearson Gean  
Susan Ross Genisio  
Marian Davis Goff  
Margaret Boreing Gossett  
Elizabeth Oglesby Gresser  
Kathy Bradley Gwatney  
Jane Hurst Hannan  
Alannette Stallings Hare  
Mary Huggins Harrison  
Mary Warnock Harsh  
Marsue McFaddin Haviland  
Tracey Clark Haynes  
Eugenia Smith Heenan  
Melissa Jane Holder  
Diane Kelley Holt  
Mona Plegge Horton  
Eve Dilley Irwin  
Eleanor Kinley Jackson  
Arlene Mitchell Jackson  
Daisy Tribble Jacoway  
Susan Ward Johnsmeyer  
Allison Johnston  
Peggy Sparks Johnston  
Toinette Jolley  
Jan Jones  
Marian Timmins Kerr  
Mary Zimmerman Knipmeyer  
Florence D Kruger  
Harriet Wood Lauck  
Hautense Stuckey Lauderdale  
Elien Goode Lewis  
Margaret E Lewis  
Lisa Luter Longinotti  
Kathryn Gile Lynn  
Jean Pitcock Madison  
Carolyn Vanness Mann  
Martha Crook McClure  
Mildred Beauchamp McCracken  
Floramee Parker McCright  
Mary Johnson McFadden  
Mary Virginia McGinnis  
Barbara Brady McAllan  
Nancy Nickerson Miller  
Mary Rothe Moore  
Jane Dilks Morgan  
Margaret Jewell Mullen  
Suzanne Norfield Neal  
Tolise Gathings Norwood  
Carolyn Patton Nuckolls  
Susan Lineberger Overton  
Jane Johnson Owen  
Lucy Oglesby Peterson  
Karen Anne Phillips  
Gladys Kitchens Pickens  
Mary Hunt Pittman  
Jane M Pratt  
Sue Ward Pratt  
Lorna Stokenbury Pryor  
Elizabeth Richards Ray  
Marilyn May Rice  
Betty Wilkerson Richolson  
Shelby Elizabeth Rogers  
Thelma Shannon Ruddell  
Carolyn Scruggs  
Ann Crigger Shaw  
Sarah Spikes Shively  
Virginia Harrell Shreeve  
Elinor Duschl Smith  
Katherine Stormont Starnes  
Michele Joanne St Onge  
Mary Brigrance Thorn  
Dana Isgrig Topp  
Nancy Clark Turner  
Jean Ahlemeyer Tuttle  
Margaret Earle Waterman  
Marjorie Munger Watkins  
Jane Bonady Watson  
Ann Denker Webster  
Josephine Bullock Wilson  
Betty Tolson Woodruff

**ARKANSAS BETA**  
**UNIVERSITY OF ARKANSAS**  
**AT LITTLE ROCK**  
Patricia Redden Brown  
Anita Jewelle Groves  
Cheryl Rusher Rhoads  
Pamela Jean Sawyer

**ARIZONA ALPHA**  
**UNIVERSITY OF ARIZONA**  
Julianne Biner Alpert  
Jayne Little Ansan  
Evelynne M Ascher  
Ann Frost Bailey  
Holly Ann Barrett  
Jolene Meyer Benedetti  
Marcy Lynn Bernstein  
Patricia Hammill Biggar  
Linda Blakely  
Florence Harris Boyce  
Catherine C Briggs  
Nan Doubet Brown

## 1988-89 Friendship Fund Top 20 Chapters by number of donors

1. Texas Alpha	231
2. Oklahoma Alpha	201
3. Missouri Alpha	196
4. Colorado Alpha	173
5. Illinois Zeta	172
6. Oklahoma Beta	171
7. Kansas Alpha	168
8. Texas Beta	163
9. Indiana Delta	159
10. Ohio Beta	158
11. Florida Beta	157
12. Illinois Epsilon	155
13. Michigan Beta	153
14. Arkansas Alpha	144
15. Indiana Beta	140
16. Washington Alpha	136
17. Kansas Beta	135
18. Indiana Gamma	130
19. Arizona Alpha	129
20. N. Carolina Beta	128

Mariis Hilton Brownfield  
Marion Pool Burton  
Elizabeth Thomas Busby  
Gladys Franklin Carroll  
Mary Laase Cashman  
Susan Todd Chester  
Cynthia Crowell Cotton  
Sandra Rutherford Coykendall  
Mary Ryan Craig  
Frances Crombie Curtis  
Carol Louise Davis  
Ann Donofrio  
Elizabeth Keel Duck  
Nancy Weigester Dunaway  
Stephanie Gage Ellis  
Kimberly Clark Ferguson  
Christine Travis Foimer  
Gail R Frank  
Lois Harvey Gatchell  
Heien Letarte Gieseke  
Heien Whitehead Goldthwaite  
Carole Canupp Goodin  
Millie Rene Greenberg  
Jean Parker Griffith  
S Peteet Martyn Grimes  
Jean McCargar Hathaway  
Ladonna Hopper  
Melinda Ann House  
Daria Ellen Hunchar  
Pamela Azar Hunsaker  
Robin Oury Hursh  
Molly Keil Hynes  
Virginia Dugal Kane  
Sally Wright Kelley  
Linda Hart Kemp  
Marion Martin Ketchum  
Margaret Hildreth Kyles  
Marcia Flaxman Latta  
Barbara Brown Lee  
Mary Carlisle Lewis  
Diane Aberle Lopez  
Mary Hennessy Marks  
Elizabeth Mercer Martin  
Carol J Mather  
Sandra Lehmer Matthews  
Carole Holsten McDonough  
Catherine Charles McGinty  
Susan Males Miller  
Suzanne Barrett Miller  
Shelley Hagen Mincks  
Muriel Gordon Mochei  
Jan Threikeld Moore  
Nancy Chandler Morrison  
Joan Moore Mueller  
Sharon Farris Murphy  
Betsy Galloway Niles  
Carol Burns Nord  
Linda Markshman Peckham  
Klaire Kaufman Pirtle  
Susan Lopez Podgorski  
Patti Cohn Purves  
Ina St Clair Reed  
Patty Newton Rennick  
Legia Marie T Rilios  
Traci Lynn Roberts  
Victoria Diane Rockwell  
Katherine Fallon Rosebrook  
Stacy Shelton Ruppert  
Susan Ely Ryan

Stacy Ward Ryan  
Pam Morris Samuels  
Elizabeth Wilmer Sexson  
Laurie David Shirk  
Diane Frances Shurtliff  
Cyndi Maureen Smith  
Kathryn Hawkes Smith  
Pamela Weedon Sturdy  
Doris Crepin Suman  
Diane Carlson Svoboda  
Carol Hall Swingle  
Sue Cheairs Ticknor  
Kelly D Todd  
Heien Lippi Ullmann  
Lola Turner Upton  
Janet Lynch Vehringer  
Susan Radnick Walker  
Lucille Moore Wick  
Frederica Wilder  
Georgia Eilsworth Yost  
Lyndya Spencer Zepp

**ARIZONA BETA**  
**ARIZONA STATE UNIVERSITY**  
Susan Aulozzi  
Brooke Hale Cohen  
Catherine D Collier  
Nancy Jane Ford  
Mary Beth Francke  
Vicki Hayden Furey  
Susan Lynne Germer  
Allison Debra Gerrish  
Karen Lyn Hardy  
Catherine Marcus Huser  
Carole Kemper Long  
Kimberly Anne Lowell  
Catherine Manning  
Marzette McMenamy  
Jane Louise McVey  
Christa M Meszaros  
Cynthia Ann Minon  
Joanne Roach Munroe  
Julia Marshall Priestner  
Leslie Childs Roberts  
Sara Minning Shoemaker  
Janet Wood Snell  
Susan Morrow Sutter  
Tannian Sachen Whitlock

**CALIFORNIA ALPHA**  
**STANFORD UNIVERSITY**  
Anne McGee Ashman  
Mary Defriest Clary  
Mildred Conard  
Carolyn O'Dell Cook  
Elisabeth Brown Debra  
Roelia Ford Edwards  
Henrietta Watson Geer  
Meredie Haupt Heaton  
Barbara White Hill

Angela Mercedes Howell  
Allison Thayer Lambird  
Mary Strange Mackenzie  
Edyth Allen Manning  
Frances Harrison McCann  
Cecile Feusier Opsahl  
Melissa Ann O'Toole  
Maiya Teague Penberthy  
Rofena Beach Polk  
Mary Leavitt Robinson  
Jennifer Leigh Torbett  
Mary Elizabeth Van Maren  
Jean Kimmel Veatch  
Elizabeth Robbins Weaver  
Sandra Opsahl Wilson  
Louise Buxton Woolf

### CALIFORNIA BETA UNIVERSITY OF CALIFORNIA (BERKELEY)

Dorothea Ellingson Balderston  
Michele Platzek Barnett  
Elizabeth McCreary Blair  
Dale Kamisugi Bordner  
Helen Hughson Bragg  
Kathryn McDuffee Breuer  
Regina Andrews Burhenn  
Daphne Miller Campodonico  
Marilyn Smith Christie  
Elizabeth B Clark  
Katharine Torney Coakley  
Marsha Hedburg Corbett  
Margaret Hahman Dearing  
Jane Lange Delahooke  
Linda Corey Dewitt  
Lauren Stanfield Dutton  
Laurie Schaffer Eager  
Marcy Engler  
Linda Bandar Feldman  
Francine Milnor Fiewelling  
Elizabeth Davis Fowler  
Dianne Dunckel Fox  
Elizabeth Hamilton Foy  
Mary Andrews Franklin  
Leslie Denise Gallimore  
Muriel McCarthy Harris  
Lenora Daly Hart  
Eleanor Burgess Hauselt  
Frances Chick Heidner  
Jane Barby Henry  
Carroll Winstead Innes  
Ann Bradshaw Jenkins  
Patricia Jones Jenness  
Jean Hagan Johnson  
Suzanne Patterson Kalistratov  
Sarah Duffy Keller  
Tracy Lake  
Elizabeth Richards Langstroth  
Margaret Russell Leighton  
Helen Stidger Lermen  
Madeline Goodrich McLaughlin  
Leslie Ann Medina  
Jo Coate Meier  
Patricia Melnikoff  
Laura Beth Mindel  
Julie Anne Minton  
Susan Ede Moore  
Catherine M Oberto  
Colleen Parr-Winans  
Suzanne Peck  
Carolyn Hansen Randall  
Eleanor Holmes Read  
Alice Rea Revet  
Jean Riggins Scripture  
Janith Scanlan Shaffer  
Joan Bricchetto Shea  
Barbara Fish Shenson  
Roberta Klein Shuey  
Mary Carmack Symes  
Stacey Beth Teitler  
Susan Straubel Teneyck  
Eileen Carey Vansell  
Beryl Holmes White  
Leah Corde White  
Barbara MacMichael Wilbur

### CALIFORNIA DELTA UNIVERSITY OF CALIFORNIA (LOS ANGELES)

Anne Elizabeth Baldwin  
Dana Raisch Barber  
Louanne Spratlan Bergh  
Helen Deering Blusteen  
Jeanne Roberts Booth  
Kelly A Bott  
Barbara Handorf Braly  
Dorothy Phillips Buckley  
Patricia Hartley Burk  
Jane Stansbury Burke  
Linda Burleson

Alice Burns Burnett  
Karen Borucki Chastain  
Lenore West Chillingworth  
Arlene Mazzulla Christen  
Mary-Sue Howard Church  
Gwen Fowler Clark  
Anne Wright Collins  
Suzanne Connolly  
Barbara Turner Denny  
Carolyn Goldwater Erskine  
Gayle Etienne  
Ethel McCarthy Evans  
Patricia Ferry  
Ann Ellen Forkey  
Juliet Johnson Gardner  
Katharine Bourne Gates  
Karen Derr Gilbert  
Virginia Keim Gordon  
Patricia Heap Graf  
Lynne Grassi  
Lucille Murray Hadley  
Persis Freeman Harrison  
Michele Plozet Henderson  
Mary Shorkley Holmes  
Barbara Tosti Hubert  
Virginia Turner Humphries  
Dorothy Becker Keen  
Gail Ericksen Kennedy  
Vicki Algeo Keros  
Catherine Stoughton Kinney  
Vivian Harth Lagerlof  
Susan Schissler Lamond  
Michele Rae Levendusky  
Jacqueline Yarbrough Liscom  
Winifred Deffoni Lusk  
Lynne Knox Lynd  
Julie Haggerty Maglione  
Patti Marshall  
Anna Phillips McKeedy  
Muriel Swensen McKellar  
Melisa E Moon  
Barbara Davis Moore  
Katherine Ambrose Nau  
Margaret Hannum Neumann  
Barbara Ford Newcomb  
Mary Weisel Newton  
Virginia Silva Nisson  
Lisa Marie Osterhout  
Leslie Ames Owen  
Susan Gail Paciuili  
Barbara Nichols Paclik  
Mary-Alice Pardee  
Lindsey Haines Pate  
Mary Jean Peshel  
Rille Brand Pinault  
Grayne Ferguson Price  
Mary Scott Proudfit  
Shirley Sibley Pumphrey  
Martha Williams Roberts  
Mary Macleod Rothstein  
Maria Richards Schlossberg  
Estelle Fowler Schubert  
Gaynel Hirtensteiner Scott  
Kathleen Margaret Seif  
Peggy Hooten Smyth  
Carol L Spence  
Heidi Steinmann  
Suzanne Reynolds Stockton  
Carlyn Smart Sweet  
Pauline Dowling Tompkins  
Christi Van Cleave  
Deanna Lougheed Wells  
Laura Ruth White  
Beatrice Ellwell Whitworth  
Betty Dunn Willis

**CALIFORNIA EPSILON**  
**SAN DIEGO STATE COLLEGE**  
Kelly Lavelle Anderson  
Karen Berry Autrey  
Ann Deputy Beaubier  
Jolena Betts  
Patricia A Betts  
Stefanie Mary Blitvich  
Tracy S Blitvich  
Ann Kathryn Bostwick  
Beth Hindley Brokaw  
Cheryl Ann Buonarati  
Cari Ellen Cooper  
Caryn Jean Corporales  
Victoria Tarleton Craig  
Carol Cassell Crigger  
Linda Louise Cruden  
John Edwards Darcy  
Carolyn Voris Davee  
Charlotte Henderson Dean  
Christine Bedig Dessert  
Shirley Shindler Dugger  
Mercedes Riddle Egan  
Mary Dougherty Farrell  
Laurie Streff Fiile  
Virginia Talbot Franken  
Francine M Freel  
Lisa Marie Garrison  
Kathleen Wood Geckeler  
Karen White Grundon  
Susan Straith Guy  
Elizabeth E Hamilton  
Sandra Ferguson Harris





Laurie Fellows Haun  
 Charlene Herr Hayter  
 Suellen Stickney Hering  
 Heather Ann Hupp  
 Barbara Rubenstein Johnston  
 Janice Murdy Kellogg  
 Elizabeth Ecoff Knoebber  
 Mary Lambert  
 Dorothy Jenkins Lowe  
 Lisa Thaler Mathias  
 Sandra Burns Matranga  
 Lisa Barnett McQueen  
 Linda Wood Miller  
 Mary Hathaway Moon  
 Julie Morgan  
 Doris Giedhill Omer  
 Alexa Rankin Perry  
 Betty Pierson  
 Mary Ecoff Sawin  
 Virginia Kerr Scott  
 Geraldine Nichols Sexton  
 Marcy Jo Silverman  
 Amy Kimberly Stoddard  
 Marian Knight Turner  
 Nancy Brown Wall  
 Elizabeth Ward  
 Deidre Smith Weber  
 Elizabeth Mary Wheeler  
 Julie Lynne Willing  
 Nina McConnell Winn  
 Cynthia Prill Yule

**CALIFORNIA ETA  
 UNIVERSITY OF CALIFORNIA  
 (IRVINE)**

Diane Marie Bielmann  
 Laurie Holmstedt Ertmann  
 Patricia Finley Fleschman  
 Donna Marie Franklin  
 Karin Gretchen Hallberg  
 Janis Marie Harasick  
 Karla Marie Heard-Price  
 Yvonne Anderson Hoover  
 Carolyn Leigh Hyland  
 Kris Ellen Kolassa  
 Jennifer Anne Lottfield  
 Maura Lucas  
 Lynden Larson Magnoli  
 Toni Ann Martinovich  
 Leigh Ann Nelson  
 Paula Diane Nohalty  
 Tiffany Lane Palm  
 Katherine McKay Roberts  
 Carrie Frances Rossmann  
 Barbara Susan Whitney  
 Maria Young

**CALIFORNIA GAMMA  
 UNIVERSITY OF SOUTHERN  
 CALIFORNIA**

Jane Reynolds Aderton  
 Shauna Louise Allen  
 Linda Bowen Anderson  
 Ines Fox Antrim  
 Tara Owens Balfour  
 Julie Tedesco Bac  
 Marie Woollocott Baughman  
 Lisa Ann Bernhardtson  
 Toni Thomas Bird  
 Mary Kimball Bradshaw  
 Susan Kay Brownfield  
 Elizabeth Ann Campbell  
 Valerie Pickard Carli  
 Charlotte Kermodie Carpenter  
 Helen Waggoner Chadil  
 Ann Mariko Chikahisa  
 Louise Nagata Clark  
 Erin Maclean Culley  
 Sharman Burdette Culley  
 Lisa Dailey  
 Patty Lynds Davis  
 Carmela Decristoforo  
 Tracy Todd Demas  
 Penne Omara Durst  
 Mary Ellen Eberhardt  
 Ann Kelley Elmore  
 Michelle Enlow  
 Una McClelland Farrell  
 Marjorie Marks Gardner  
 Barbara Case Gaunlt  
 Judy Heid Girardot  
 Donna Bredall Goodman  
 Kathryn Chapman Gross  
 Sandra Smith Guyer  
 Sondra Jean Haley  
 Georgene Angela Halikis  
 Maureen Kris Halikis  
 Doreen Howes Hambleton  
 Frances French Hancock  
 Dorothy Bouck Hatch  
 Susan Arico Hawley  
 Eileen Holland Hodge  
 Teri Jamieson Hoops  
 Ruth Nurmi Huffman  
 Dorothy Cremer Hunt  
 Cynthia Ferrara Iacono  
 Cynthia Teileen Jenkins  
 Alice Murphy Johnson

Diane West Johnson  
 Sue Himstreet Johnson  
 Sherry Keeling Kite  
 Susan Okyda Koda  
 Margaret Bennett Kruse  
 Mary Jane Leone  
 Penelope Anne Ludford  
 Stephanie Luebke-Rados  
 Donna Lewis Macban  
 Robin Greenway Macgillivray  
 Nancy Borton Mansfield  
 Jo Webb Merrill  
 Dorothea Ruff Miller  
 Anita Herscher Miller  
 Ethel Huff Moore  
 Kathleen Marie O' Loughlin  
 Barbara Tylicki Paquette  
 Stephanie Ranger Peleuses  
 Mary Harvey Persons  
 Pamela Christy Peterson  
 Alice Maxfield Pryor  
 Melanie Marie Reals  
 Jennifer Turk Robins  
 Betty Stone Rollo  
 Carol Netzow Roscoe  
 Harriett Fuller Schnell  
 Joan Valaer Schnell  
 Sharon Russell Sciafani  
 Catherine Forrest Sischo  
 Cynthia Whitaker Sladics  
 Candace Caldwell Smith  
 Elizabeth Robertson Solomon  
 Mary Hodges Taylor  
 Kathryn Pusch Westervelt  
 Dana Kilchin Wren  
 Lisa Donlon York  
 Marilyn McManus Zerfas

**CALIFORNIA THETA  
 UNIVERSITY OF CALIFORNIA  
 (DAVIS)**

Heather Danine Bays  
 Michelle Marie Berkeland  
 Heather Sarah Bloch  
 Selma Lorraine Chin  
 Elizabeth Janette Gibson  
 Deborah Joan Hale  
 Carrie R Healy  
 Deborah Lynne Healy  
 Dana Elisabeth Hess  
 Lisa Michele Lombardi  
 Marilyn Russell Ludwig  
 Laura Miller Moore  
 Linda Petersen Rivera  
 Genevieve Baker Rorick  
 Elise Sharon Rothschild  
 Elizabeth P Shegoleff  
 Ann Timmitts  
 Judee Sippett Whyte  
 Wendy Kay Williams  
 Darlene E Yapiee

**CALIFORNIA ZETA  
 UNIVERSITY OF CALIFORNIA  
 (SANTA BARBARA)**

Jennifer Hinchman Berman  
 Kelly Caroline Closson  
 Chrystal Nickolas Cuddyre  
 Jerene Kim Dau  
 Susan Himmelsbach Deleeuw  
 Patricia Wallis Distad  
 Camille E Duhman  
 Nancy Jones Funkhouser  
 Lisa Ganahl  
 Christina Rose Giatkides  
 Claire Maher Goerner  
 Bonnie Poore Goodin  
 Tracy Cameron Griggs  
 Catherine Hamrick  
 Elizabeth Gregg Jaques  
 Jean Newham Johnson  
 Gretchen M Lauppe  
 Susan Orner Lawson  
 Ruthann Marilyn Lee  
 Carole Wade McEnroe  
 Christine Roberg McInnes  
 Roberta Floyd Murar  
 Pat Seeber Nicholson  
 Cheryl Kathleen Norfleet  
 Kathryn Minard Pendet  
 Lillian Talbott Quinlan  
 Cara Sale Ritchie  
 Rhea Rosanne Robertson  
 Stephanie Robinson  
 Gerda Alisch Sala  
 Kathleen Gibbons Schmidt  
 Lynn Sillman  
 Halina Maria Siwolop  
 Ruthe Suggs  
 Kathleen Thomson  
 Lisa Brownell Warren  
 Margaret Brickley Weber  
 Martha Beck Weber  
 Sally Spear Wells  
 Molly Newton Westgaard  
 Elsie Tatum Whitaker  
 Teresa Smith Wilshin



**Penny Heyl Moss, Rho Collegiate Province President, is often questioned about her personalized license plate. Penny was able to combine two of her favorite interests—Kansas State University and Pi Phi.**

Carol Allen Young  
 Leslie Lise Zeller

**COLORADO ALPHA  
 UNIVERSITY OF COLORADO**

Virginia Mackintosh Aldrich  
 Kirsten Alesch  
 Andrea Lynn Andrews  
 Marilyn Vanderber Atler  
 Marjorie Rice Atwood  
 Genevieve Parkerson Bengel  
 Rae Morris Benton  
 Sandra Timmermann Bonham  
 Terry Pinchuk Bradley  
 Kathryn L Branch  
 Kay Knittle Brock  
 Margaret Kunsmiller Brown  
 Jane Scott Brown  
 Alice Faller Bucknell  
 Marsha Logan Campbell  
 Josephine Stauder Carver  
 Gretchen Gasser Cerveny  
 Leslie Elaine Chambers  
 Cynthia Fogg Chase  
 Lauren Elizabeth Clary  
 Elizabeth H Clock  
 Suzan E Colglazier  
 Nina D Craig  
 Julie Amelie Danos  
 Barbara Rufer Darkey  
 Margaret Spiegel Darkey  
 Eugeneie Steinhawer Delouse  
 Elizabeth Graham Demmon  
 Marilyn Robinson Detweiler  
 Katie Dunn  
 Elizabeth Branch Edwards  
 Lois D Fisher  
 Patricia E Flaherty  
 Lisa L Gamel  
 Donna Brasel Gisle  
 Catherine E Godfrey  
 Jo Graham Grantham  
 Betty Hawes Gregg  
 Susan Elisa Gregory  
 Sharon Pullen Hagen  
 Eileen Howdy Haller  
 Gayle Gowdy Hamer  
 Joyce Littlel Hamilton  
 Suzanne Hanna Hanley  
 Amy P Harris  
 Barbara Lewis Head  
 Leslie Boylan Herz  
 Holly Ann Hewett  
 Anne Hageboeck Higgins  
 Amy Hinsley  
 Joan Cummings Hobbs  
 Kathleen Stanton Hobson  
 Michele Friedman Hochstadt

Kathe Coleman Hodgson  
 Judith Lowe Holt  
 Margaret George Houston  
 Marian Epperson Howell  
 Ruth Benwell Hultin  
 Sandra Ciemen Jaynes  
 Corabelle Chadbourne Jensen  
 Marilyn Thompson Johnston  
 Ann Hamilton Keetch  
 Carol Berney Kemper  
 Heidi Dake Keogh  
 Adele Custance Lam  
 Louise Brounink Lavington  
 Adrienne C Leppard  
 Jennifer J Leonard  
 Justine Sabin Lioyd  
 Shirley Cunningham Ludy  
 Susan Brinkerhoff Mammel  
 Kimberley Marston Manning  
 Brenda Anne Martini  
 Kathryn Byler Martinson  
 D Vanvalkenburgh Maudru  
 Beverly Barton Maul  
 Louise E McAllister  
 Carolyn Harris McDonough  
 Kristin Anne Melbye  
 Heidi Petra Mittermeier  
 Nancy Ball Morkill  
 Lisa Kay Muehistein  
 Linda Nichols  
 Carol-Ann Crundwell Olson  
 Maurine Walker Paulson  
 Carol Piepho Petty  
 Virginia Grant Phipps  
 Katherine Cornum Plimpton  
 Martha Springer Pollock  
 Doris Stanley Proebstel  
 Martha Greenwald Pugh  
 Jeanette Parker Reilly  
 Susan Thompson Rice  
 Lisa M Riley  
 Frances Wiegell Roberts  
 Elisabeth Seebass Robinson  
 Helen R Rutledge  
 Christina Salerno  
 Jennifer Fancher Schiffman  
 Jane Miller Scott  
 Ella Johnson Scott  
 Mary McGillivray Seymour  
 Elizabeth Porte Shapiro  
 Ginger Larson Sisco  
 Margaret Tasher Smith  
 Jane Ross Smith  
 Stephenie Somerville  
 Robin Stanley  
 Eva Gordon Stinson  
 Jeanne Lill Thomas  
 Nancy McDonald Thompson  
 Mollie Marie Uhl

Hilary Money Walling  
 Erin Anne Werner  
 Charlotte Gustavson Wheeler  
 Laura Dumm Wierman  
 Janet Shellabarger Williams  
 Hazel Gates Woodruff  
 Mary Wakefield Woolwine  
 Mianne Enyart Zefron

**COLORADO BETA  
 DENVER UNIVERSITY**

Mary Stanfield Allen  
 Lina Brown  
 Joan Nettie Burdick  
 Debra Hansen Cook  
 Carol Elizabeth Craig  
 Edith Stevenson Fleet  
 Kathy Jubitz Gage  
 J Montgomery Garrett  
 Barbara Braun Heggem  
 Rosalie Spelts Hood  
 Betty Lyons Jacobs  
 Holly Falian Johnson  
 Barbara Borstadt Judy  
 Connie Squires Kindsvater  
 Betty Yelm Kingman  
 Virginia Johns Lind  
 Rosemary Bleodorn Long  
 Annabel Greenlee Lumberg  
 Betty McNaair MacMillan  
 Karen Young McGrew  
 Louise Biegel McLaughlin  
 Janet Lister Olson  
 Anne Oakes Paxson  
 Rena-Beth Owen Paulson  
 Ruth Haines Purkiple  
 Virginia Taylor Ripley  
 Georgie Patch Starks  
 Mildred Edmonds Thomson  
 Elizabeth Morgan Threlkeld  
 Genevieve Baker Van Saun

**COLORADO GAMMA  
 COLORADO STATE UNIVERSITY**

Peggy Rink Aitken  
 Janet Spivak Baelow  
 Christine Jacoby Balderston  
 Karen Llewellyn Berkus  
 Leslyn Jones Bottelston  
 Marilyn Brown Bruner  
 Karen Stanley Chipman  
 Carol Cromer Christensen  
 Leslie Margaret Cone  
 Deborah Kathleen Correa  
 Linda Lees Crosby  
 Carol Elizabeth Crouse  
 Nancy Prugel Edgar  
 Marylynn Keithly Fischer  
 Jackie Stalcup Ford  
 Janine Jale Fronk  
 Kimberley Gustafson  
 Anne Marie Hart  
 Joan Ellen Hauser  
 Sidney Gray Hays  
 Mary Terry Hickman  
 Vanda Ireland Hill  
 Vanda Kitashima Howell  
 Marjiane Shover Hutchison



Vana Smith Jameson  
 Ada Hickman Kirven  
 Carrie Marquand Klari  
 Polly Petersen Lawrence  
 Mary Atkinson Laws  
 Phyllis Pomrenke MacDougall  
 Cynthia Lavington Messer  
 Marjory May Musgrave  
 Ann Ingraham Neal  
 Sidney Cottle Nelson  
 Jean Oppenlander Nockels  
 Janet Stewart Nord  
 Patricia Phelps  
 Joan Tripps Pilkington  
 Patricia Gifford Railey  
 Diane Jeanette Schott  
 Susan Lynn Silver  
 Elizabeth Clark Siemons  
 Nancy Hiatt Smith  
 Alice O'Conner Stephan  
 Debbie Phelps Trujillo  
 Gwendolyn Vangilder Van Valkenburg  
 Sue Walker  
 Annabelle Terada Yasuda  
 Susan Brennan Young

**CONNECTICUT ALPHA  
 UNIVERSITY OF CONNECTICUT**

Joan Turner Alvord  
 Margaret Shepherd Andrews  
 Janet Gaylord Atkins  
 Kathleen Wasiele Bach  
 Theodora Gronau Barley  
 Linda Roscoe Bissell  
 Maureen Boland  
 Joan Hawley Booth  
 Mary Whitehead Bremner  
 Marjorie Lewis Condon  
 Sheri Williams Connelly  
 Mary Bolan Cotter  
 Deborah McMillan Craft  
 Patricia Dewees Creed  
 Mildred Schiller Crowder  
 Dorothy Gladwin Edwards  
 Marilyn Walker Fielding  
 Melanie Ava Gillar  
 Carolyn Hartigan  
 Gene Munson Hoyt  
 Dorothy Shepard Jones  
 Mary Paterson Larson  
 Patricia Tremallo Lucash  
 Marcella Burke Masinda  
 Carol Kirkpatrick Maurer  
 Gail Pischerchia Mazanowski  
 Christianne Jantsch McQuade  
 Marilyn Martinson Miller  
 Patricia Tetreault Parr  
 Elinor Miller Pease  
 Sandra Drobiarz Records  
 Hope M Richardson  
 Paula Simone  
 Anne Elizabeth Varrone  
 Calista Sargent Wiberg  
 Lorie Ann Williams

**DISTRICT OF COLUMBIA ALPHA  
 GEORGE WASHINGTON UNIVERSITY**

Marianna Trowbridge Berry  
 Florence Colbert Cassidy  
 Mary Shelton Ewan  
 Elizabeth Hewins Gallagher  
 Suzanne Ritter Gibbons  
 Muriel Davis Harrold  
 Helen Nutter Herzog  
 Jane Edwards McPherson  
 Helen Hodgkins Miller  
 Barbara Monroe Morrisson  
 Lorene Nelson Murphy  
 Jeanne Cleary Rapp  
 Barbara Thurman Reed  
 Constance Fryer Reese  
 Charlott Mulvehill Schmidt  
 Marie Siegrist  
 Celeste Dorney Singleton  
 Heloise Lazaro Slate  
 Priscilla Perry Sprunt  
 Helen Wheeler

**FLORIDA ALPHA  
 STETSON UNIVERSITY**

Shariene Stockard Branham  
 Dorothy Ciune Brundage  
 Ruth Jennings Burke  
 Kathryn Persons Calvache  
 Eloise Newell Clark  
 Cherie Colet Coley  
 Janet Trenis Crismond  
 Brenda Sue Daniels  
 Joanne Diniaco  
 Marjorie Landphere Fisher  
 Betty Flood Foy  
 Carole McCampbell Fulton  
 Joyce Stonge Gartland  
 Kathleen Dunn Gaylord  
 Lucille Sumnerford Gilliland  
 June Wirsing Harris  
 Patricia Weathers Hatchett  
 Lenora Williams Hayes  
 Beverly Boulware Henry

**1988-89 Friendship Fund  
 Top 20 Chapters  
 by percentage of donors**

1. New York Alpha	16.87%
2. New York Gamma	14.72%
3. Missouri Alpha	14.57%
4. Illinois Zeta	14.55%
5. Indiana Gamma	14.52%
6. Florida Epsilon	13.60%
7. Michigan Beta	13.49%
8. Florida Beta	13.47%
9. Kansas Alpha	13.32%
10. Missouri Beta	13.32%
11. Ohio Beta	13.09%
12. S. Carolina Beta	13.08%
13. Indiana Delta	12.99%
14. N. Carolina Beta	12.76%
15. Virginia Epsilon	12.74%
16. Illinois Epsilon	12.55%
17. Florida Alpha	12.10%
18. Colorado Alpha	12.08%
19. Washington Beta	11.84%
20. Oklahoma Beta	11.78%

Lynn Ezell Hollingsworth  
 Marian Wright Hull  
 Suzanne Nelson Hull  
 Ruth Foard Hutchings  
 Kathleen Allen Johnson  
 Polly Pasture Keeney  
 Phyllis Farrington Kelley  
 Sandra Liddy Kincaid  
 Elizabeth Jacobs Lauteria  
 Mady Lelous  
 Katherine Deal Love  
 Jean Donnelly Maclay  
 Louise Miller McFarland  
 Nelle Campbell Morris  
 Christie Jan Nelson  
 Tracy M O'Hare  
 Mary Gilbert Prather  
 Phyllis Rattliffe  
 Jane Allen Rowe  
 Priscilla Robinson Smith  
 Jane Vollum Sommers  
 Valerie Kathleen Stevens  
 Betty Brannon Stoinoff  
 Erin Bell Stranigan  
 Georgia Kirby Talley  
 Donna Marie Thornal  
 Gina Cammarata Trollingier  
 Jackie Jennings Wade  
 Margaret Linzel Walker  
 Dorothea Clarson Watson  
 Anita Caldwell Zarcone

**FLORIDA BETA  
 FLORIDA STATE UNIVERSITY**

Kathleen Hunt Alford  
 Nancy Ann Allegr  
 Ethel Pillans Alsop  
 Debra Olson Andersen  
 Jean Fuquay Anderson  
 Betty Starck Annis  
 Penny Carter Baeza  
 Edith Courtney Barry  
 Carol Connor Beal  
 Frances Carey Beecroft  
 Diane Rickett Bollinger  
 Mary Susan Brumlieve  
 Barbara Eissey Porcher  
 Marsha Hughes Cagle  
 Peggy Dye Chandler  
 Gloria Gammel Christie  
 Eloise Frink Cleveland  
 Lucy Griffin Collier  
 Janet Celeste Courchene  
 Paula Edgar Craig  
 Susan Pooley Currie  
 Teri Mouro Dahl  
 Kimberly Jean Daniels  
 Susan Wood Dargle  
 Mary Costello Davis  
 Cinnie Hasemeier Donnelly  
 Diane Goodwin Douglas  
 Sue Venning Etter  
 Ann Connor Evans  
 Juanita Andrick Evans  
 Pamela Robinson Farless  
 Noreen Chisholm Gardner  
 Jeanette Garrett Gatje  
 Sharon Adele Gauding  
 Lynne Williams Glover

Susan Respass Green  
 Gwendolyn Atkinson Griffis  
 Elizabeth Woodruff Grizzard  
 Mary Sanderson Grizzard  
 Elaine Knight Hanigan  
 Minna Dennis Hardwick  
 Mary Atkinson Hasencamp  
 Barbara McLellan Herman  
 Cynthia Tichenor Herrin  
 Russell McCord Hobbs  
 Ruth Whittle Hudson  
 Nancy Dull Humes  
 Martha Balkowe Hyde  
 Pamela Campbell Jarrett  
 Beverly Polson Kapple  
 Lynne Courchene Keegan  
 Leslie Fay Klingner  
 Kelli Michelle Kocher  
 Kristina Mari Kotulak  
 Susan Browning Krepis  
 Cynthia Haskins Kublin  
 Bonnilu Lair

Aileen Breivogel Leahey  
 Sharon Elise Leary  
 Caryl T Lenahan  
 Florentine Phillips Liegerot  
 Ysobel Dupree Litchfield  
 Renee Marie Lumsden  
 Dorothy Hatton Marden  
 Deborah Callahan Mather  
 Anne Thackerson McCook  
 Betty Ferran McGarity  
 Stephanie McKellar  
 Anne Anderson McKnight  
 Joyce Guinta McPeake  
 Charlotte Rider McWhorter  
 Donna Reid Menendez  
 Carolyn Callahan Mickler  
 Mildred Andrick Munroe  
 Marianne Latimer Napoletan  
 Eleanor Mizer Newton  
 Caroline Kime Odum  
 Dorothy L Ozburn  
 Caroline Massey Pearce  
 Beth Legate Pickels  
 Carol Poppenger  
 Barbara Eissey Porcher  
 Betty Wynn Porter  
 Juliann Frances Pressly  
 Bridget Austin Price  
 Barbara Welles Probasco  
 Sandy Rikley Prouty  
 Cynthia Stringfield Provencher  
 Jennifer Maxine Read  
 Shelley Frazier Rife  
 Antoinette Minardi Robbins  
 Joanne Elliott Rodgers  
 Carol Rauth Roe  
 Lynn Hendricks Rogers  
 Robin McPherson Rohrbach  
 Martha Susan Row  
 Nancy Lefholz Rowell

Anne Gaines Rush  
 Jessie Booton Sammons  
 Marie Hocker Sands  
 Peggy Bramblet Scarce  
 Demory Ann Schwarzbauer  
 Mary Lanier Scott  
 Kathleen W Simpson  
 Jean Benzing Smith  
 Nancy Person Smith  
 Freddie Frink Smith  
 Kathryn Alvarez Smith  
 Tracy Harrison Smith  
 Priscilla Wand Starling  
 Cynthia Rodgers Sullivan  
 Kimberly Gowen Taverrite  
 Jane Anderson Trawick  
 Dana Lenahan Vaill  
 Martha Mattox Van Voorhees  
 Katherine Rogers Wade  
 Sylvia Longe Wade  
 Agnes Wright Watson  
 Christine Marston Weiss  
 Kathy Jones Whiteside  
 Jennifer Anne Yawn  
 Nancy Lee Yelverton

**FLORIDA DELTA  
 UNIVERSITY OF FLORIDA**

Susan Weis Bell  
 Jean Brown Burnett  
 Mary Jensen Chick  
 Sarah Walker Edwards  
 Joann Young Ford  
 Judy Stephens Gardiner  
 Kim Perla Gilchrist  
 Janice Macfie Godfrey  
 Marie Williams Halvatzis  
 Laurie Ann Kasper  
 Joanne Marie Licata  
 Kristine Karpenster McCorvey  
 Laura Marie Miller  
 Andrea M Smith  
 Lori Curley Sykora  
 Patricia Copelin Weir  
 Kimberly Colanero Ziegler

**FLORIDA EPSILON  
 UNIVERSITY OF CENTRAL FLORIDA**

Kimberly A Albritton  
 Kelly Hogan Allred  
 Robin Marie Barwick  
 Connie Lynn Collins  
 Kathleen Brockmyer Evers  
 Joanne Haman Fleming  
 Shelley Brown Haines  
 Therese Joan Hamilton  
 Sharlene Wendel Martin  
 Joy Alexander McGratty  
 Jeannette Sophie Mc Nerney  
 Mary Mead Munn  
 Patricia Schwarz  
 Judith Bastian Smith  
 Jennifer Diann Thompson  
 Helen Brandstetter Tomaszewski  
 Amy Faye Vanzant-Hodge  
 Victoria Wartski  
 Kimberly Knollman Young

**FLORIDA GAMMA  
 ROLLINS COLLEGE**

Susan Gregory Blakely  
 Virginia Jaekel Clough  
 Lottie Turner Cook  
 Judith Schlatter Fogle  
 Nancy Johnson Gest  
 Josephine Quinn Guenther  
 Katherine Hosmer  
 Margaret Vanduzer Jelstrom  
 Mary White Lemly  
 Margaret White Lofroos  
 Elizabeth Harbison Spear  
 Hortense Ford Wilson

**GEORGIA ALPHA  
 UNIVERSITY OF GEORGIA**

Jean Roth Adams  
 Edith Anderson  
 Mary Horstman Arrington  
 Angela Mangold Baker  
 Lara Beatty  
 Ida Becker  
 Mary-Margaret Beverly  
 Suzanne Frances Boothe  
 Carol Bird Buhler  
 Rowena Clyatt Burcham  
 Jo Scott Burge  
 Judith Hastings Camp  
 Dawn Pickren Carlson  
 Kathryn Frances Clark  
 Maureen O'Sullivan Clayton  
 Susan Field Comer  
 Amelia Rood Crockett

Nana Brandt Culpepper  
 Robyn Sumner Cuneo  
 Sue Neisch De Vos  
 Nelle Hardy Dyar  
 Tricia Eckman  
 Linda Hanks Farmer  
 Diane Tumlin Fowler  
 Palma Kelley Garner  
 Joan Wright Gay  
 Ann Bass Godwin  
 Pamela Burke Graham  
 Susan Marie Grosklau  
 Adele French Hamilton  
 Antoinette Post Hamilton  
 Martha Hayes Hathcock  
 Lou Ann Headley  
 Mildred Cullom Henry  
 Maxine McNeal Higginson  
 Sally Shepard Hill  
 Patricia Beihl Hook  
 Carolyn Woodhouse Hooper  
 Patricia Ann Hutcheron  
 Carole Jean Johnson  
 Carolyn Chambers Jones  
 Susan Britt Jones  
 Debra Myers King  
 Pamela Ann Kiene  
 Cynthia Carney Knight  
 Ruby Exley Kyle  
 Suzanne Walker Lewis  
 Tammy Neu Lindsay  
 Melissa Cooper Madden  
 Peggy Horne Martin  
 Carol Buda Massaro  
 Colee Lynn Mattoon  
 Frankie Jackson McMullan  
 Lisa Marie McNamee  
 Mary Blades Meekins  
 Virginia Lee Mullien  
 Leanne Hill Palmer  
 Pauline Kelly Parker  
 Marianne Currie Payne  
 Patricia Phillips Preston  
 Patricia Anne Prince  
 Judith Cook Pryor  
 Lucy Howard Reynolds  
 Deryl Vernoy Roberson  
 Joanna Roller  
 Susan Nalis Rosenbleith  
 Rebecca Lester Rumpier  
 Ruth Apperson Sizer  
 Betty Williams Sproesser  
 Louise Andrews Stafford  
 Alexandra Meyer Sternstein  
 Katherine Stevens  
 Jean Christy Sullivan  
 Caroline Burson Thrasher  
 Brenda Joyce Tolbert  
 Terry Lynn Tucker  
 Joyce Cobb Turner  
 Jo Terry Walker  
 Trena Nix Wells  
 Emmalee Wylie Whatley  
 Wendy Ann Williamson  
 Linda Laack Wise  
 Jeane Stieglitz Withorn  
 Frances Cannon Wright

**IOWA ALPHA  
 IOWA WESLEYAN UNIVERSITY**

Virginia Hall Baker  
 Valasca Bleinert Bickley  
 Mildred Vertrees Bridgford  
 Karen Smart Butters  
 Leanne Kay Demmel  
 Elizabeth Palmer Dickey  
 Mary Wells Dooley  
 Helen Simons Frank  
 Carolyn Friedrich  
 Dolores Sandstedt Harwood  
 Laurie Theresa Hoskins  
 Elna Stewart Huffman  
 Louisa R Jericho  
 Bernita Rohlfing Keig  
 Alice Dinsmore Kimball  
 Rita Russell King  
 Frances Busby Martin  
 Alice Barnes McCuen  
 Helen Milligan  
 Frances White Moore  
 Joyce Keefer Murdoch  
 Ruth Hobbs Oatman  
 Ruth Redfern Ogg  
 Margaret Emery Osterfoss  
 Louise Schuster Ottavi  
 Virginia Hawkins Paramore  
 Elizabeth Rogers Parks  
 Marilyn Thompson Patterson  
 Josephine Taschetta Price  
 Patty Hileman Rullman  
 Alma Keemer Shoemaker  
 Charlotte Campbell Smith  
 Marjorie Gibson Thornburn  
 Joan Keefer Trauger  
 Gayle Eilbracht Vandenberg  
 Freida Sanburg Vantiger  
 Blanche Thomas Wagner  
 Carolyn Shalley Wakeman



Jodi Demmel Weber  
Ethel Stevens West  
Constance Chambers Willis  
Connie Sue Wilson  
Jacque Wood Wolf

#### IOWA BETA

##### SIMPSON COLLEGE

Valori Renee Aquino  
Beverly Hannam Benge  
Cindy Anderson Bennett  
Patricia Breeden Black  
Ramona Brown Blend  
Maribeth Iona Brady  
Eileen W Brewer  
Elizabeth Gardner Brown  
Vesta Donahue Burrows  
Bridget Weber Caldwell  
Ardith Wollenhaupt Caviness  
Coreen Cordova  
Phyllis Stone Core  
Ruth Hunsicker Davis  
Mary Keister Davis  
Dorothea Edwards  
Esther Emmons  
Edith Heckart Ferguson  
Eleanor Benson Flora  
Helen Wright Grant  
Marjorie Piffner Hapke  
Glenda Crist Harris  
Frances Emmons Henderson  
Frances Williams Kerk  
Elinor Brown King  
Joan Slaker Knaub  
Betty Budd Korle  
Ann Olson Lavelly  
Lorna Miller Leroy  
Olive Gardner McCannon  
Elizabeth Ann McLaren  
Margaret Schuler Meek  
Elizabeth Henderson Moore  
Sheryl Nygren  
Mary Wright Ollenburg  
Christine Ann Pooler  
Deborah Duff Powell  
Jean Wickless Pratt  
Debra Renee Price  
Harriet Harlan Prouty  
Frances Huntsinger Purington  
Francie A Pyburn  
Marjorie Frazier Reger  
Margaret Arnold Rogers  
Mary McKee Shandley  
Judy Harper Summerbell  
Sharman Kay Tannatt  
Virginia Fairbank Tarrant  
Katherine Allen Taylor  
Villa Vangilder Townsend  
Inez Hamilton Ullrich  
Gwen Meyerhoff Waggoner  
Angela Westhoff  
Irma Brasher Woods

#### IOWA ETA

##### DRAKE UNIVERSITY

Julie Schneider Filean  
Laurie Jo Kern  
Mary Ryan Lampight  
Glenda Davis Woods

#### IOWA GAMMA

##### IOWA STATE UNIVERSITY

Lydia Armstrong Adams  
Carol Hammerschmidt Aicron  
Martha Coover Anderson  
Melinda Dralle Anderson  
Janet Sutherland Aronson  
Jeanne Marie Ausman  
Eleanor Swett Bathe  
Shirley Carter Beatty  
Margaret Crocker Bengtson  
Marvel Secor Benson  
Sally Faneer Bornmueller  
Alice Campbell Boswell  
Mary-Jane Pauley Campbell  
Brenda Carlson  
Catharine Garver Clement  
Virginia Russell Coffee  
Elizabeth Hake Colbert-Hurst  
Tracey Anne Cosgrove  
Lucille Frech Coultrap  
Amy Erusha Cox  
Laura L Damgaard  
Mary Steffenson Dennis  
Doris Schneklath Dittmer  
Marilynn Monfroe Edgecomb  
Marion Carr Elmquist  
Bess Randall Erskine  
Betty Hanpeter Evans  
Helen Greer Feamster  
Mary Stoddard Fowler  
Margaret Ellen French  
Jane Kelsey Fulkerson  
Barbara Anderson Gates  
Margaret Woods Goepfinger  
Polly Kent Groll  
Louise Lichty Hagge  
Barbara Mound Hansen

Carolyn Steger Hansen  
Lenore Evans Henry  
Mary Leffler Hilliard  
Helena Mahne Hunt  
Signe Esval Jennings  
Diane Vanburen Kiss  
Wanda Smith Klindworth  
Kaye Rogerson Lozier  
Roberta Nauman Lucey  
Dorothy Will Marston  
June Corey Mawdsley  
Ann Leichter McCormack  
Marilyn Morse McCreedy  
Jennifer Mealiff McLellan  
Dorothy Rott Metzler  
Wilma Boag Mortensen  
Melissa Lewis Neborak  
Mary Proctor Norman  
Arlene Hinson Nye  
Karen Scott Petterson  
Carolyn Kirk Pigott  
Jane Moore Pitkin  
Bernice Petersen Pray  
Mildred Willett Riley  
Julie Anne Roach  
Patricia Barnes Robinson  
Meriemil Rodriguez  
Theresa Judge Ross  
Patricia Logan Schemenaur  
Dorothy Fossler Schenk  
Catherine Rice Schwidde  
Elizabeth Spurrier Smalley  
Anne Guggedahl Smith  
Lauren Kernan Smith  
Julie Stoll Sokley  
Abby Sinclair Sorensen  
Janit Sagers Strother  
Mary Bond Tilden  
Sally Zoeccker Todd  
Mary Hansen Tollenaere  
Melissa Ann Tostliebe  
Sally Eckert Tourte  
Marilou Willis Ukena  
Suchitramba Urs  
Judith Hannum Von Bergen  
Katherine Mary Walton  
Ann Elizabeth Wear  
Mary Gjellefeld Weible  
Dorothy Kenworthy Wheeler  
Mary Bush White  
Susan Isaacson Wielage  
Viola Schutz Wilson  
Joni Marvin Witzel  
Mary Anne Wold  
Ann Elizabeth Wood  
Betty Burrows Young

#### IOWA ZETA

##### UNIVERSITY OF IOWA

Betty Gutch Acker  
Gwen Leith Alexander  
Betty Boyle Ames  
Phyllis Hatton Annable  
Cornelia Vanosterhout Ashenteiter  
Janet Klove Beach  
Ann Lorack Becher  
Juli Sullivan Briggs  
Judith Grovengrow Calhoun  
Betty Styer Calkins  
Mary Jamieson Carlson  
Roberta Murphy Cornette  
Dorothy Ward Crabb  
Ann Wells Crossen  
Shirley Dakin  
Constance Dehaan Danielson  
Nancy Lynn Dehaan  
Jennifer Anne Dillon  
Joan Immer Duerkop  
Marilyn Duckett Feiwel  
Jane Fink  
Dana Hendrickson Fitzsimons  
Janet Raffety Fort  
Joyce Skinner Fredericks  
Lorna Densmore Funk  
Gail Ann Ganske  
Virginia Mercer Gibbs  
Heleen Lisie Greenlee  
Deborah Dillon Haglund  
Dorothy Heising Hazelt  
Deborah L Helfin  
Ann Jo Hemmingsen  
Virginia Ball Hendershot  
Frances Sorensen Henning  
Eleanor Gamble Hicks  
Carol Burgess Hite  
Anne Parham Hizar  
Jacqueline Nelson Hollaway  
Linda Newell Hutchins  
Vella Starkweather Jacobs  
Linda Markuin Jenkins  
Rozanne Andelfinger Jordan  
Nanci Lin Kaplan  
Margaret Czarnacki Kenner  
Eloise Perkins Kibbie  
Karen Peterson Kiger  
Tiffany Ann Kovin  
Margaret Foster Kuni  
Lydia King Macy

Sally Echnernacht Madden  
Jane Norme Marion  
Clara-Jane Gottsch Matthews  
Elizabeth A McDermott  
Marilyn Aigyer McIntosh  
Jane Vanaudall Meese  
Perrie Gelschlager Meltzer  
Pamela Shannon Mendenhall  
Mary Steele Mickelson  
Mary Scott Miller  
Natalie Ann Nason  
Kristin Woods Olson  
Mabel Stromsten Parsons  
Barbara Jean Peterson  
Madalyn Hickenlooper Peterson  
Susan Kaspar Pierce  
Helen Levine Pohmann  
Helen McNeill Quigley  
Robin Lynn Rasmussen  
Lorraine Jacobs Reaney  
Laurie Rembold  
Marilyn Peterson Ruther  
Nancy Hunt Ryden  
Bette Bateson Samuels  
Jean Hansen Scheuerman  
Pauline Anderson Schmitz  
Frances Kannaly Schuster  
Louise Remley Scott  
Patricia Shannon Seiberling  
Jo Muto Sheldon  
Marjorie Danforth Singer  
Mary Ann Stein  
Ruth Barclay Stevens  
Robin Schuiz Swift  
Ruth Aurner Tabb  
Eleanor Remley Temple  
Cynthia McFarland Thomson  
Christine Conkey Tynes  
Judith Oehrie Vanhandel  
Liz Ann Vonachen  
Mary Frankenberg Walgren  
Mary Moore Webber  
Dorothy Allen White  
Elizabeth Fuller Whiteman  
Joan Kelly Williams

Mary B Grable  
Kimberly Marie Grove  
Faye Thomas Kreth  
Ellin McDougall Loveless  
Barbara Clough McFarland  
Frances Bryson Morgan  
Muriel Carleson Morrow  
Christine Amy Post  
Cleone Barnes Rawson  
Eleanor Turnbull Sassano  
Diane Buehrig Schoebelen  
Mary Ranney Strand  
Doris Goodman Trent  
Elizabeth Davis Vance  
Hannah Hinshaw Willard  
Elizabeth Winbigler  
Penny Diane Young

#### ILLINOIS BETA-DELTA

##### KNOX COLLEGE

Linda Karger Anderson  
Laurel J Andrew  
Marion Yeoman Baker  
Jean Porter Benson  
Valerie Jo Blevins  
Mary Stewart Bogue  
Kathryn Sue Bohlen  
Marjorie Cecil Burgess  
Marion Stuckey Clark  
Margaret Johnson Clark  
Marjorie Niven Clay  
Virginia Gibson Clay  
Janet Orwig Drake  
Susan Sparks Eberle  
Dorothy Sparks Ericson  
Eleanor Nichols Engler  
Darlene Dombrowski Gibb  
Nancy Duquette Grammaticas  
Jodi Kristine Graves  
Ellen Louthan Hawley  
Joan Hinchliff  
Susan Rusk Holland  
Charlotte Harrison Huggins  
Barbara Peck Isserman  
Joan Dunsmore Johnson

Lena Ely Stoddard

#### ILLINOIS EPSILON

##### NORTHWESTERN UNIVERSITY

Mary-Sonia Aasen  
Dorothy Olson Allen  
Sarah Peelle Allen  
Carolyn Owen Anderson  
Judy Buchanan Austin  
Amy Avelone  
Margaret Shippen Babcock  
Jeanne Montague Banta  
Margaret A Behringer  
Katherine Remke Biagden  
Doreen Granger Bodfish  
Dorothy Delscamp Boesel  
Janice Lee Braly  
Jacquelyn Koon Bridgen  
Yolanda I Brugaletta  
Dorothy Carlyle Brunton  
Betty Olson Bukowski  
Dolly Arnold Bullen  
Dorothy Moore Bye  
Mary Doty Case  
Norma Jordan Catrambone  
Martha Hawtrej Cimmarrist  
Charlene Walker Cobb  
Frances Whittemore Cole  
Robin Ann Colombo  
Maribeth Perry Cunningham  
Marilyn Hartman Dailey  
Kathleen Shay Daniels  
Eileen Flaherty Essaye  
Jane Byerlein Everet  
Jane Good Fazio  
Jean Rogers Fields  
Carla Kloppenburg Foreman  
Jeanne Brady Fox  
Nancy Knutsen France  
Joyce Walker Free  
Sharen Swartz Gage  
Sally Humberstone Giantz  
Constance Pember Godfrey  
Janis Good  
Judith Bracken Gordon  
Diane Marie Graese  
Ann Granberry  
Kay Griffel  
Eunice Thorp Grimm  
Pamela B Hall  
Eleanor McMillen Hendrix  
Anne Schroder Higgins  
Vera Hoerber Hindle  
Leslie A Hoffmann  
Louise Paulin Ingraham  
Nancy Brown Inman  
Patty Olmstead Jantho  
Mary Gibson Jones  
Becky Duncan Kendrick  
Jan Rutledge Kennedy  
Betty Waggoner Kerr  
Suzanne M Kulis  
Reene Elizabeth Lamear  
Robin Marie Lee  
Sherrill Hellyer Lemieux  
Pamela Fall Leonetti  
Scharmel Elliott Lewis  
Barbara Downs Lewis  
Judith Weed Lindner  
Brenda McClure Maillet  
Hope Miller Matthews  
Betty Clarkson McCollom  
Carol Hurst McGlothlin  
Martha N McPheters  
Audrey Lonquist Mead  
Margaret Darragh Monson  
Carolynn Poland Morris  
Jill Shellabarger Mueller  
Patricia King Nickel  
Julie C Noack  
Janet Brazier Norman  
Stasia L Ogden  
Jane Orr Peck  
Alene Wilkening Peter  
Patricia Hoffman Peterson  
Carol Martin Polk  
Lucille Vogt Post  
Frances Coleman Powell  
Lynn Marie Pruss  
Janice Raymond Ramaker  
Mary Stoner Rauh  
Martha Metzler Record  
Katherine Orrick Redenbaugh  
Sherrill Hale Reiff  
Lois Lindgren Rich  
Marilyn Ogden Rishel  
Amy L Rubin  
Barbara Vette Ryan  
Jayne Riley Sackrisson  
Janet Roller Schmidt  
Kathleen Ryan Schneider  
Nancy Tryon Schuette  
Donna Beagle Sidwell  
Bettye Herb Solitt  
Ruth Jones Swisher  
Pauline Mills Swisher  
June Hoogland Tapper  
Miriam Bossard Theobald  
Marjorie Nicholson Vette

"As an AAC member for a recently colonized chapter, I have seen the good works of the Friendship Fund."

Ivy Grossdorf Winston  
Susan Amend Woody  
Kathe Taaffe Young  
Jane Redenbaugh Young

#### IDAHO ALPHA

##### UNIVERSITY OF IDAHO

Phyllis Schulz Acocck  
Laura Richards Albertson  
Gloria Moore Betts  
Thelma Bell Bryson  
Jean Buchholz Campbell  
Phyllis Rand Caples  
Terry Stavros Felts  
Shirley Davidson George  
Ann S Hamilton  
Dona Newman Harris  
Carol Kurdy Hawley  
Holly Dawn Leiby  
Kathleen Ann Miller  
Julia Vallar Pace  
Karen Elizabeth Peavey  
Alta Humphreys Pierson  
Lucretia Foster Pulliam  
Katherine Roe Riddle  
Katherine Mattes Simmons  
Phyllis McCullough Tallant

#### ILLINOIS ALPHA

##### MONMOUTH COLLEGE

Teresa Kolb Altemeyer  
Betty McClellan Barnes  
Ruth Roberts Bauer  
Debbie Blatzer  
Ann Stephens Brittain  
Dorothy Wright Colburn  
Cheryl Druse Degol  
Ruth Moore Dunlap  
Joan Chatfield Ealy  
Sybil Root Eberhart  
Patricia Clark Edmonds  
Mary Galusha Eiserman  
Marion Kaluse Epfinger  
Anita Ridge Fort

Mary Webster Kilgore  
Marilyn J Kreitzburg  
Laura-Louise Kuhl  
Barbara Miner Landon  
Jean Herlocker Larkin  
Caton M Metzler  
Sally Bogott Noyes  
Wendy Wells Gakes  
Ruth McGee Odwyer  
Annabelle Edgerton Ottoson  
Elizabeth Anne Patton  
Bernice Anderson Peterson  
Alice Campbell Pranis  
Phyllis Parsons Roberts  
Frances Hazen Rowe  
Deborah Soule Salansky  
Martha Pratt Scharfenberg  
Kathy Ann Schwartz  
Mary Porter Shumway  
Karen Sawyer Silver  
Virginia Kost Sperry  
Helen McMaster Stevenson  
Mary Onken Styr  
Louise Barnes Suster  
Dorothy Campbell Tichenor  
Margaret Gessner Twyman  
Joan Channon Verner  
Mary Lineweaver White  
Louise Powell Wilson  
Margaret Gibson Wollitz  
Barbara Jeanne Zemek

#### ILLINOIS BETA

##### LOMBARD COLLEGE

Winifred Caldwell Morton  
Sara Pratt Reed  
Marion Veneil  
Amy Linderth Westveld

#### ILLINOIS DELTA

##### KNOX COLLEGE

Janet Smith Jones  
Dorothy Merriman Kell  
Katharine Harrington McWilliams  
Margaret Jackson Slattery



Asha Bahadoorsingh Voss  
 Marjorie Hendry Weaver  
 Margaret Esch Weaver  
 Irma Kelly Weinberg  
 Mary Mead Wheeler  
 Marcellene Snort Wilson  
 Lesley Hay Wilson  
 Virginia Armstrong Witenger

**ILLINOIS ETA**

**MILKIN UNIVERSITY**  
 Mary Chalice Bailey  
 Renee Schoneweis Baraga  
 Jayne Ganschmizt Baulois  
 Barbara Carlin Baurer  
 Deanna Pence Beck  
 Carol Montgomery Berg  
 Margaret Glover Bogue  
 Maude Stanfield Borland  
 Barbara Wainsley Broadbear  
 Eleanor Brockhouse  
 Barbara Watkins Bullard  
 Virginia Baldwin Burner  
 Mildred Wise Carroll  
 Beatrice Hill Davis  
 Colleen Edie Delgado  
 Linda Herren De Loach  
 Martha Evans Dexheimer  
 Sue Barnes Douglas  
 Rachel Wilbur England

Susan Shaw McGury  
 Michelle Duval McNamee  
 Melissa Strecker  
 Angela Killian Underwood

**ILLINOIS THETA**

**BRADLEY UNIVERSITY**  
 Connie Anast  
 Anne Joel Axup  
 Sherri Lynn Bahn  
 Marilyn Durham Brenkman  
 Christine Ann Brodt  
 Carolyn Kurp Carlson  
 Jayne Ann Christensen  
 Anne Carolyn Dageforde  
 Melissa Bertorello Ezzet  
 Maryjo Ferimann  
 Frances Winnie Fowier  
 Karen Helfrich  
 Mary Hanick Hosea  
 Marjorie Leonard Johnson  
 Julie Lynne Johnson  
 Karen Grabacki Jordan  
 Mary Verner Lux  
 Mary Henderson Mackenzie  
 Julia Berggren Martin  
 Jennifer Davis Mathis  
 Susan Lorraine McNamara  
 Kathryn Powell Miller  
 Cecelia Johnson Miller

Betty Crist Innes  
 Lucille Triebel Ireland  
 Holly Povisen Johnson  
 Sara Lipscomb Judy  
 Patricia Jeckel Keiley  
 Hannah Ponath Kistler  
 Christine Korst Kolar  
 Nancy Crawford Koller  
 Jamie Lynn Krukewitt  
 Lauren Dupuis Kubes  
 Judy Solon Kuhlman  
 Ethel Lyndon Kuter  
 Pamela Ann Larson  
 Betty Lovegren Layman  
 Caroline Tazzioli Leider  
 Annette Gay Lesage  
 Kelly Ann Littlejohn  
 Tyra Laurine Luhrsens  
 Roberta Bradley Lukeman  
 Barbara Webber Luthy  
 Carol Busch Marlowe  
 Judy Powell Marti  
 Deborah Lynn Marx  
 Kay Fisher Masters  
 Margaret Lyon Mayne  
 Edith Hibbard McClure  
 Elizabeth Brearley McDonald  
 Beatrice Barry McEldowney  
 Jane Zidek McInerney  
 Peggy Graham McNeil  
 Eileen McRath

Marjory Dickson Jenkins  
 Ruth Robbins Klipsch  
 Mary-Jane Cooke Kolb  
 Nora Esther Lowe  
 Eunice White McKinney  
 Elizabeth Richardson Ruben  
 Ora Crouch Sage  
 Berniece Etzler Senseny  
 Jean Vanvoorhees Sherwood  
 Dorothy Terrey Teeling  
 Kimberly M Wagner

**INDIANA BETA**

**INDIANA UNIVERSITY**  
 Mentoria Elsner Abraham  
 Wendy Sue Allen  
 Eleanor Dunn Andrews  
 Charlene Kincaid Antcliff  
 Frances Hubbard Applegate  
 Beth Homann Balinas  
 Phyllis Landis Barnhill  
 Lyle Long Bartholome  
 Patricia Alsop Bell  
 Linda Fulford Bixler  
 Jane Pulley Bloom  
 Sharon Grimm Boggs  
 Jean Meier Boyd  
 Ellen Hay Brown  
 Michelle Jean Brown  
 Clare Therese Campbell  
 Mary Thompson Carlson  
 Janese Carlton  
 Marilyn Harrington Christensen  
 Janet Hamersly Collisson  
 Arline Lockerbie Colvin  
 Kathryn Cookson Compton  
 Diana Harrer Coulis  
 Madeline Scully Cowgill  
 Kathleen Shelton Craig  
 Delores Shumm Curry  
 Kay Hardin Dellekamp  
 Eleanor Sherman Downs  
 Jeanne Weber Dreyfuss  
 Jeanne Wood Easton  
 Margaret Linhart Eberly  
 Janet Meschberger Egoft  
 Mary Kelly Erickson  
 Joanna Dickey Ferguson  
 Jane McFadden Fobes  
 Ruphene Snider Fugate  
 Louise Cookson Funk  
 Ann Marie Georg  
 Virginia Shaw Gibson  
 Dorsey Skillern Gordon  
 Mary Briggs Grady  
 Julianne J Guglielmo  
 R Renae Woods Haehl  
 Marybeth Noel Hagen  
 Julia Lenox Haines  
 Eleanor Long Haymaker  
 Dorothy Arndt Inglis  
 Jennifer Morrow Jackson  
 Karen Fitton Jewell  
 Kay Franklin Johnson  
 Dorothea Williams Karsell  
 Nancy Siegfried Kay  
 Joan Ruffer Kealing  
 Kimberly Damron Keefer  
 Amy Sturgeon Kelleher  
 Jerry Malooley Keller  
 Anna Gerhart Kier  
 Phyllis Wittie Kimmel  
 Jane Bosart Kinney  
 Amy Lynch Koufos  
 Ireta Bender Kramer  
 Rosalind Schu Kyle  
 Ruth Baumeister Lanum  
 Lisa Levin  
 Elizabeth Squires Long  
 Lucretia J Long  
 Dyane Marie Luker  
 Constance Ohi Maines  
 Betty Scully Martin  
 Helen Ward Mattingly  
 Betty Burreis Merz  
 Margaret Culver Miller  
 Lisa Hamilton Moien  
 Irma Huncilman Morris  
 Tina Musto  
 Shirley King Myers  
 Betty Mowry Myers  
 Susan Moss Nash  
 Martha Sears Nelson  
 Nancy Scheid Neumayer  
 Jacqueline Simpson Orrick  
 Virginia Kimmell Osburn  
 Carrie Jannean Page  
 Carolyn Hill Pain  
 Susan Tippet Papadopoulos  
 Marie Lockridge Peters

Katherine Coble Pierce  
 Cheryl Kilby Polzin  
 Kathryn Hauser Pratt  
 Nancy Knowles Rider  
 Rebecca Ann Rogers  
 Barbara Shrader Rohrer  
 Rosemary Miller Rothkopf  
 Janice Stauffer Schulhof  
 Sara E Schwin  
 Ione Nixon Sibley  
 Laura Barrett Smith  
 Kathleen Wallace Smith  
 Penny McClevey Stone  
 Patricia Herr Thomas  
 Clarabelle Chenoweth Thompson  
 Sarah Ryan Thomson  
 Doris Groan Thornbury  
 Lucille Holzer Till  
 Lou Tanemaran Travis  
 Kathryn Yeager Tyler  
 Roberta Justice Wade  
 Ann Batsch Walker  
 Martha Faust Wallace  
 Bervia Rowe Watson  
 Elizabeth Burnett Welke  
 Sharon Elizabeth White  
 Barbara Dunn Wolfe  
 Julie Iemmolo Woods

**INDIANA DELTA**

**PURDUE UNIVERSITY**  
 Susan Huncilman Adamson  
 Nancy Brandon Anderson  
 Jane Lee Beams  
 Louise Simminger Beggs  
 Audrey Weiker Belden  
 Margaret Miller Bennett  
 Charlotte Spears Bennett  
 Darlane Blocks Bone  
 Anna Downen Botsford  
 Caiista Creel Brandt  
 Genevieve Aylard Brownell  
 Gladys Lloyd Campbell  
 Linda S Carroll  
 Delma E Casady  
 Georgia Casnedi  
 Barbara Sanders Chapman  
 Jane Pruitt Cook  
 Renee Johnson Cooper  
 Mary Losey Craig  
 Ann Kaiser Day  
 Barbara Depew  
 Pamela Sprowl Diehl  
 Erin Phelan Dierking  
 Josephine Diggins  
 Shirley Gayda Dora  
 Marjorie Hutchison Ducett  
 Suzanne Condit Durschlag  
 Lois Colvin Dutton  
 Elisabeth Pfund Eilingwood  
 Aine Marshall Ernst  
 Jacqueline Ann Espelage  
 Lisa Goodrich Farrer  
 Patricia Rudy Fleet  
 Mollie Harding Franz  
 Gerralyn Fulcher  
 Newell Rider Hale  
 Kristine Kreisler Harder  
 Eleanor Benton Headlee  
 Carolyn Irwin Helm  
 Sarah Hodgdon Henson  
 Betty Trippett Hoffman  
 Kimberly Sue Holt  
 Jane Black Holub  
 Christine Pietras Hood  
 Gloria Hunter III  
 Joan Nading Hyde  
 Ellen Hudson Jones  
 Mary Anderson Jurgovan  
 Marguerite Downing Kerr  
 Rebecca Mast Keyton  
 Kimberly Ann Kranys  
 Elaine Gibson Leininger  
 Nadine Worth Leonard  
 Jane Phelps Lewis  
 Kathleen Miller Lienesch  
 Ann Elizabeth Little  
 Helen Cobb Little  
 Peggy Howard Loeffler  
 Mary Cochran Loveridge  
 Bette Hendershot Maley  
 Debra Ann Maxwell  
 Jean Hay Maxwell  
 Joanne Buchsbaum McCallum  
 Gayle Newman McCrystal  
 Amelia Rodefeld Meadows  
 Margaret Beier Mieras  
 Roseann Scuder Miller  
 Diane Elizabeth Mirr  
 Ann Louise Morrison  
 Marjorie Bollman Myers  
 Delane Rice Neuman  
 Charlene York Noble  
 Phyllis Kidd Odham  
 Kristin Noer Olson  
 Fio McMullen O'Rourke  
 Gabrielle Roe Osborn  
 Janet Humphreys Oxley  
 Virginia Reynolds Parker

"I grow to love Pi Phi more and more each day.  
 It provided so much when I was in college,  
 and it continues to enrich my life today."

Ann Norman Ettinger  
 Margaret Sweny Favor  
 Carol Orr Fleming  
 Dorothy Patterson Fox  
 Julia Bowen Frank  
 Kelly Jeanne Funk  
 Sarah Gillogly Garwood  
 Lisa Mannweiler Gift  
 Deborah J Grenland  
 Melissa Ann Grohne  
 Desiree Camille Harris  
 Magdaline Mitchell Hartman  
 Carlene Stepgang Heiden  
 Miriam Herron  
 Marilyn Peters Hose  
 Jean Kolb Hubbard  
 Carolyn Gilman Irish  
 Emily McDavid Jarman  
 Tara Harvel Joyce  
 Margaret Browne Karraker  
 Marita C Labeledz  
 Barbara Chasteen Lebeck  
 Martha Ruth McDavid  
 Carolyn Tenney McKeivey  
 Nancy Soukup Metzler  
 Katherine Aisp Moore  
 Catherine Ann Odea  
 Patricia Stitt Ott  
 Rita Ann Peterson  
 Janis Rice Phares  
 Kari Lee Pierce  
 Marilyn Wimberly Ponzer  
 Vivienne Vent Price  
 Janet Patton Rhea  
 Virginia Holben Rogers  
 Helen Chadat Schudel  
 Aileen Dipper Smick  
 Pauline Reguarth Smith  
 Nancy Hatch Smith  
 Carol Beem Smith  
 Emilyann Berg Vandersluis  
 Lenore Scherer Wells  
 Melinda Peterson Westwater  
 Ruth Robertson Wiley  
 Mary Jones Wilson  
 Susan Pollock Wormley  
 Peggy Brown Worms  
 Ruth Yakei

Dena McGregor Moulton  
 Kay Neill Nelson  
 Laurie Ann Page  
 Karen Lee Pauli  
 Karen Sue Powell  
 Diane Schuller Prather  
 Patricia Ling Pryor  
 Julie Lynn Rapp  
 Frances Lynch Rector  
 Genanne Giuffre Sables  
 Jerilyn Price Simak  
 Brenda Glaser Steele  
 Deborah Schnese Stevens  
 Carolyn Lynne Tarrant  
 Cynthia Seifert Tousley  
 Nancy C Trogman  
 Susan Marie Vollmer  
 Donna Hurst Vonachen  
 Susan Saylor Waldeck  
 Debra Smith Ward

**ILLINOIS ZETA**

**UNIVERSITY OF ILLINOIS**  
 Amy Lynn Anderson  
 Vivian Joan Baldassari  
 Lora Rucker Berson  
 Karen Jean Biefeldt  
 Shirley Moore Bery  
 Marguerite Peterson Briggs  
 Mary Peterson Bruning  
 Barbara Smith Capron  
 Carolyn Zimmerman Casteel  
 Helen Ward Castendyck  
 Linda Ann Colburn  
 Louise Bresee Cowger  
 Patricia Sheppard Crumrine  
 Marjorie Egbers Culkin  
 Annette Wolfram Daily  
 Natalie Marie Daniels  
 Janet Ramey Danielson  
 Mary Sanford Davidson  
 Molly Dejesu  
 Marilyn Lewis Dickey  
 Elaine Carlson Drake  
 Ethel McDonald Dubois  
 Joanne Northam Dunn  
 Katherine France Dupee  
 Bethany Ann Emme  
 Barbara Fondrie Ferre  
 Jean Heppes Fietsch  
 Karen Fischer  
 Eunice Webster Fleming  
 Belle Fullerton Foote  
 Lois Fuller Foreman  
 Julie Freischlag MD  
 Marjorie Rowe Gerometta  
 Carole Giegerich  
 Marilyn Sheppard Gilbert  
 Dorothy Owen Greene  
 Marlene Pierce Gregg  
 Juanita Zimmerman Grigsby  
 Jean Chandler Gruenberg  
 Phyllis Welsh Hallene  
 Mary Ramsey Harlan  
 Carol Miller Huey  
 Alberta Lewis Humble  
 Laura M Ingram

**INDIANA ALPHA**

**FRANKLIN COLLEGE**  
 Jacqueline Pearson Alexander  
 Lorna Britan Arnot  
 Mary Brewer Arthur  
 Judy Ulrey Ball  
 Patricia Andrews Cole  
 Esther Rapp Demaree  
 Norris Kerlin Dunn  
 Ruth Burton Flaitz  
 Laura Duffly French  
 Alice Gill Goshorn  
 Mabel Brown Hendrickson  
 Peggy Toier Howe  
 Diana Aliyy Hughes  
 Bonita Smith Jacobson



Judith Kay Paton  
 Kathryn Peyton Peck  
 Capricia Mary Penavic  
 Diane Kraiss Perr  
 Ellen Bassett Peterson  
 Mary Lyles Porter  
 Louise Horral Roguic  
 Jolee Schmidt Ruggies  
 Peggy Boyce Ryder  
 Eileen Westover Schmitt  
 Ethel Meyer Schwartz  
 Katharine Hanna Shannon  
 Winona Craig Sherer  
 Elizabeth Stewart Smith  
 Mariilyn Schafer Smitson  
 Dorothy Smiley Stag  
 Dorothy Weber Starek  
 Karen Brown Steitz  
 Deborah Klaser Stewart  
 Miriam Rinne Stiwell  
 Martha Sowar Stout  
 Anne Chamberlin Summers  
 Amy Kirby Taylor  
 Mary Davidson Thompson  
 Elaine Englert Thornton  
 Patricia Neal Todderud  
 Krista J Troy  
 Bertha Bonham Turner  
 Judith Tetrick Van Kretschmar  
 Emily Mauzy Vogel  
 Jean McCartney Voght  
 Maria Arista Volsky  
 Kristin Andrews Weidenaar  
 Elsie Carey Weimer  
 Luise Caldwell Werking  
 Janet Kelsey Werner  
 Martha Robbins Whitehead  
 Judith Cade Wickemeyer  
 Kathryn Seed Wiggins  
 Dorothy Diggins Wiggins  
 Wanda Bower Wilcox  
 Ragene Ralph Williams  
 Margaret Carter Wilson  
 Maureen Beutler Wilson  
 Betty Bish Young

**INDIANA EPSILON  
 DEPAW UNIVERSITY**  
 Linda Wilson Albany  
 Sharon Nelson Arendshorst  
 Cynthia Jane Belcher  
 Tracey Ann Bellamy  
 Peggy Carey Beman  
 Amy Butler Beseth  
 Laura Elaine Biggs  
 Jo Mosbaugh Bobb  
 Tavia Thorwaldson Bodenstedt  
 Ann Marie Bradford  
 Mary Winkler Brennan  
 Erin Elizabeth Buck  
 Carol Hosler Burkholder  
 Sara Campbell  
 Amy Rich Carmody  
 Jo Remacker Dinwiddie  
 Patricia Crays Dixon  
 Molly McGraw Doran  
 Betty Ross Drake  
 Andrea Adritt Edwards  
 Judith Hansen Enos  
 Nancy Cox Fontaine  
 Sydney Mitchell Fox  
 Sally Organ Getz  
 Carolyn Beasley Gilbert  
 Caryn Elizabeth Greer  
 Pamela Jo Hedgpeth  
 Ann Warner Howard  
 Sarah Race Huesing  
 Susan Crabb Johnson  
 Barbara Smith Johnson  
 Sandra Deater Kelley  
 Dorcas Owens Kerr  
 Jennifer Lynn King  
 Jessica Lynn Lumsden  
 Nancy Helen Lutz  
 Nancy Horne Matthei  
 Theresa Lynn McCann  
 Dorothy Johnson McWhirter  
 Joyce Downs Menk  
 Carolyn Martin Meyer  
 Melissa Phillips Meyer  
 Martha Dunlavy Mitchell  
 Kimberly Holycross Myrehr  
 Cynthia Danforth Noto  
 Martha Honan Parr  
 Mary Simmons Pauley  
 Susan Wohlers Pearson  
 Jeann Decosted Pittman  
 Elizabeth Myers Plymate  
 Patricia Ross Polito  
 Cynthia Ann Rankin  
 Amy Michelle Reavis  
 Sue Lett Showalter  
 Karen Pasquini Smith  
 Janice Willis Sowa  
 Jill Anne Stephens  
 Susan Dodge Suster  
 Linda Jane Tschudy  
 Wendy Baptist Vander Zee  
 Kimberly Jane Whetzel

Karen Sue Yahnke  
 Marta Hanson Yemm  
 Cynthia Watson Yingling

**INDIANA ETA  
 INDIANA-PURDUE UNIVERSITY  
 AT FT. WAYNE**  
 Valerie Marie Adamson  
 Jennifer Elizabeth Blakley  
 Cynthia Ann Mather  
 Beth Watson Papin  
 Sonccrae Ellen Shuff  
 Ann Shaw Thomas  
 Mary Ponsot Walker

**INDIANA GAMMA  
 BUTLER UNIVERSITY**  
 Nora Kariolich Ackart  
 Dorothy Atkins Arnett  
 Roberta Bowsher Beguhn  
 Jane McClure Bielawski  
 Laura Culliton Blachura  
 Dorothy Carroll Black  
 Mary M Bower  
 Ruth Long Bradley  
 Maureen Pleak Breen  
 Lois Sherrill Breeze  
 Betty Reitzel Brock  
 Irma Crowe Brossman  
 Barbara Sherow Busche  
 Mary Haglund Callison  
 Dorothy Dill Campbell  
 Mary Essex Carey  
 Susan Dresel Caudill  
 Molly Mehagan Cava  
 Dona Dean Clark  
 Louise Sumner Crawford  
 Andrea L Cutler  
 Jo Clare Davis  
 Madonna Warner Devoto  
 Paula Distelhorst Eidel  
 Beth Henderson Elliott  
 Deann Mann Elliott  
 Mary Kooser Evans  
 Doris Brown Fawcett  
 Patricia Hadley Fielder  
 Betty Lewis Foxworthy  
 Leona Teter Gifford  
 Marcia Dewitt Gilmore  
 Carolyn Weymouth Godbey  
 Jo Coray Grove  
 Jane Blankschein Handley  
 Elaine Aukerman Harrison  
 Judy Pope Harvey  
 Janet Bassett Henricks  
 Joellen Hill  
 Sara Miller Hoffman  
 Esther Cowan Houston  
 Kelly Leigh Huffman  
 Carol Henkel Hunt  
 Anne Adams Hurford  
 Maurine Jaquith  
 Jeanne Campbell Jones  
 Frances Strong Jordan  
 Susan Bassett Kennedy  
 Janne Ketrov  
 Anna Beran Kruger  
 Jane Kraning Lake  
 Elizabeth Bielawski Laskowski  
 Connie Doran Lindhjem  
 Martha Lemay Link  
 Delia King Love  
 Nancy Patrick Maher  
 Martha Thomas Marine  
 Leila Kennedy Marquis  
 Helen Lowry Martin  
 Carolyn R McCoy  
 Vicki Foreman McIntire  
 Martha Reynolds McKinstry  
 Janine Billings Meldrum  
 Lynn Zaleski Miller  
 Katherine Parrish Mondor  
 Lena Pavey Morrow  
 Marjorie McElroy Mullen  
 Tami Squibb Napier  
 Dorothy Springer Nelson  
 Karen Maizel O Brian  
 Kathryn Mead Palmer  
 Beverly Bergel Paul  
 Kathleen Hotel Perrin  
 Betty Biller Peters  
 Nancy Wright Pinnick  
 Jean Lindstaedt Prendergast  
 Elizabeth Mushiitz Rahel  
 Alexandra Lemcke Ransburg  
 Sharon Collins Reynolds  
 Frances Kirkpatrick Rhoades  
 Mary Rand Rink  
 Susan Black Savage  
 Mildred Myers Schott  
 Jean Gentry Shank  
 Bertha Coughlin Shelhorn  
 June Bird Skelton  
 Joanne Seghetti Stadler  
 Janet Johnson Steeg  
 Helen Gearen Stewart  
 Ethel Bailey Stratton  
 Marlene MacDonald Sutton  
 Dorothy Deem Townsend

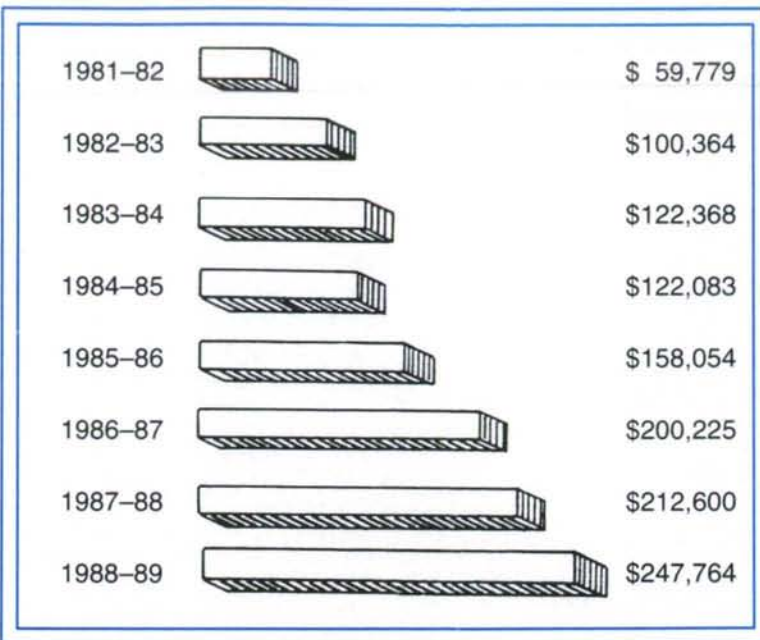

Barbara Kidd Vandivier  
 Carolyn Darwin Voke  
 Anne Walter  
 Susan Ebbinghaus Warsaw  
 Marjorie Booth Watkins  
 Kelley Lorene Wells  
 Judy Woolgar Wilson  
 Virginia Carson Wright  
 Marjorie Kale York  
 Lisa Colvin Zengitowski

**INDIANA ZETA  
 BALL STATE UNIVERSITY**  
 Margaret Weller Alltop  
 Gina Groff Amburn  
 Kay Cross Baker  
 Christine Moody Barnes  
 Julie Ann Barnett  
 Christina Burns Beardsley  
 Kathleen Ford Beam  
 Terri Kilgore Bell  
 Sara Jane Bodenmiller  
 Carol Caupp Broadwater  
 Colleen Ellen Costello  
 Sharon Gustavel Costlow  
 Mary J Devoe  
 Tamara Paris Estep  
 Virginia Gates Featherston  
 Deann Mikesell Florea  
 Linda Kindt Frageman  
 Helen Ziegler Gibson  
 Diane Holdcroft Gorman  
 Janet Blume Hamilton  
 M Louise Earhart Hassinger  
 Jennifer Denise Hayden  
 Sarah Mann Hewitt  
 Jane Hite Honchell  
 Robin Hawkins Karlsson  
 Karen Peterson Kaser  
 Ann Wantz King  
 Linda Marsh Koser  
 Carolee Atkinson Kramer  
 Shannon Gayle Lawson  
 Nancy Huesing Lawton  
 Cathie Earle Layman  
 Julie Pratt Linback  
 Laura Ann Lucchese  
 Joan Hueber McKee  
 Lisa M Motzer  
 Diane M Nichter  
 Mary Hartman Pingry  
 Judith Anderson Platz  
 Barbara Smyers Rybicki  
 Julie Renee Salrin  
 Josephine Guthrie Saunders  
 Lillian Barr Schafar  
 Mary Wertheimer Schultz  
 Jacqueline Diane Shelby  
 Sandra Rouch Thompson  
 Sandra Ford Turnbeaugh  
 Frances Bly Turner

Ruth Hoham Weisman  
 Carol Diane Wilson  
 Jacqueline Smith Wilson  
 Marilyn Eno Wolter  
 Catherine J Wright-Eger  
 Carol Hatton Zech

**KANSAS ALPHA  
 KANSAS UNIVERSITY**  
 Janet Benson Abercrombie  
 Isabel Perry Allen  
 Jean McFarland Allen  
 Katherine Brooks Augustine  
 Helen Reigart Bacon  
 Jane Veatch Barber  
 Margaret Harryman Baugh  
 Elizabeth Nelson Beck  
 Annette Westermann Beck  
 Ann Marie Becker  
 Linda Briery Beckman  
 Leila Hackney Bell  
 Jean Low Bloomfield  
 Sara Scott Breytogle  
 Mary Stauffer Brownback  
 Valerie Ann Bryan  
 Lynne Lucile Bukaty  
 Susan Sellers Buttram  
 Alison Heath Carter  
 Rebecca Wieland Crotty  
 Virginia Schubert Curran  
 Sally Stark Dawson  
 Katherine Seymour Deeter  
 Cathy Spoeneman Deville  
 Betty Burch Dreher  
 Rose McColloch Dressier  
 Marion Nearing Dunmire  
 Joan Darby Edwards  
 Shanna Nicole Eller  
 Ann Learned Fitch  
 Virginia Carson Garver  
 Harriet Darby Gibson  
 Helen Moore Gilpin  
 Joanne Woodward Goodhart  
 Carolyn Krizer Gorman  
 Betty Bredouir Gottula  
 Jamie Lavonne Hastings  
 Margaret Wilcox Hawkins  
 Elizabeth Hecox  
 Jan Davidson Helfer  
 Mary White Hess  
 Mary Ellen Hodge  
 Sarah Teague Holley  
 Alice Fontrun Holmes  
 Jean Foss Horton  
 Virginia Derby Howse  
 Veva Saxon Hubbell  
 Janice Soule Jackson  
 Kilmey Dunne Jackson  
 Kay Rathbone Johnson  
 Franca O'Brien Johnson

Kathleen Elizabeth Kane  
 Janet Heck Kittlaus  
 Aliene Winchester Krueger  
 Cynthia Stark Kunz  
 Kirsten Krueger Lamontagne  
 Caroline Bliss Langknecht  
 Janet McCarthy Lawrence  
 Kimberly Hinkamp Livingston  
 Mary Poppe Looney  
 Susan Cooper Lovitt  
 Deborah Miller Maxon  
 Judith Gray McEachen  
 Laura Lukens McKee  
 Adrienne Childers Melcher  
 Elizabeth Ann Mills  
 Margaret Hardie Morris  
 Cora Hepworth Myers  
 Melinda Margaret Nurczyk  
 Gertrude Field Oliver  
 Kim Spoeneman Pappas  
 Edwina Reed Perkins  
 Patricia Getto Plumlee  
 Kelly Walden Pollard  
 Mary Clark Putman  
 Marie Wagenseller Rankin  
 Marcia Myers Reed  
 Olive Holliday Reid  
 Jadedeen Scott Rivard  
 Elizabeth Schwarz Roach  
 Susan Cray Robbins  
 Frances Cheatham Rogers  
 Barbara Holladay Rohde  
 Jean Stevenson Rooney  
 Sarah Ann Rossi  
 Lucinda Mize Rutledge  
 Margaret Ryan Sawyer  
 Carolyn Marie Schmidt  
 Ruth Anderson Sellers  
 Norma Kennedy Sherman  
 Elizabeth Simpson Shoup  
 Anne Cortopassi Simmons  
 Jane Foss Smith  
 Linda Baker Spencer  
 Mary Kreamer Stevenson  
 Joann Ruese Stucker  
 Pamela Pearce Swanstrom  
 Amy Suzanne Swearingen  
 Ann Duboc Sweeney  
 Candace Thompson  
 Judith Tietze Trowbridge  
 Lisa Evans Tuchant  
 Jennifer Louise Tusher  
 Patsy Straub Vanatta  
 Sabra Bradshaw Wackerle  
 Nancy Cary Winter  
 Nancy Morsbach Windler  
 Helen Throckmorton Winzler  
 Mary Hogue Woodward

**KANSAS BETA  
 KANSAS STATE UNIVERSITY**  
 Maribelle Teichgraber Aicher  
 Pamela Martin Ailen  
 Kelley Joan Andersen  
 Sally Doyle Baker  
 Stephanie Louk Barnow



Sara Susan Benignus  
 Kay Bisagno Bleakley  
 Suzanne Law Bieger  
 Mary Brooks Boyd  
 Brenda Westhusing Brass  
 Jacqueline Timmons Brewer  
 Winifred Winslip Broun  
 Nancy Townsend Buckley  
 Leslie Smith Campbell  
 Margaret Lupfer Casady  
 Janet Goodjohn Clark  
 Mildred Houseworth Crawford  
 Mildred Allison Divelbiss  
 Kathryn Keene Dunn  
 Connie Harness Edmonston  
 Letitia Staebler Evans  
 Ann Brinkmeyer Faerber  
 Janet Lynne Fansher  
 Diane Luthi Fleming  
 Jane Haymaker Floersch  
 Kim Palmer Glover  
 Eleanor Dempsey Griffith  
 Virginia Deal Grosser  
 Julie Hauber Haag  
 Catherine Detrich Hannah  
 Patricia Tempier Hart  
 Holly Dastmalchian Hatcher  
 Elsie Nuss Hayes  
 Ann Huddleston Hayward  
 Lenora Ash Heathman  
 Deborah Stock Heintzelman  
 Nancy McCracken Hentel  
 Margaret Goetz Hilton  
 Bonnie Wright Howard  
 Sara Harold Hybskman  
 Ann Michelle Jamison  
 Cynthia Staley Kenyon  
 Mary Wilson Koriagin  
 Carol Christensen Kunzel  
 Ruthana Jones Lashbrook  
 Hortense Watkins Law  
 Candise Lynn Leonard  
 Barbara Roe Luhrs  
 Patricia Townley Lupfer  
 Christian Marie Martinez  
 Linda Sell McConwell  
 Nancy E McCroskey  
 Vera Peterson McIntosh  
 Judith Strait Mills  
 Amy Graham Monk  
 Rosalind Almen Morris  
 Vivian Marlow Moss  
 Penelope Heyl Moss  
 Patricia Myers Norton  
 Helen Mangelsdorf O'Dell  
 June Bisagno Parry  
 Karen Corn Patterson  
 Marcelene Linscheid Proffitt  
 Ruth Trinkle Read  
 Paula Gantz Ripple  
 Virginia Baxter Robertson  
 Mary A Robinson  
 Debbie Ann Rulo  
 Tamyra L Serrault-Cooper  
 Patricia Roach Shrack  
 Nancy Ellen Siuda  
 Sara Koon Skaer  
 Susan Deanne Skaer  
 Susan Sears Skinner  
 Edith Russell Smith  
 Diane Ruth Stafford  
 Carol Cook Stiffner  
 Mary Beth Stock  
 Karen Klingor Stripling  
 Cynthia Rice Svec  
 Suzanne Benjamin Taff  
 Ruth Richardson Teichman  
 Sheila Ann Umland  
 Karen Robinson Walczak  
 Jacqueline Hanly Ward  
 Sara Doornbos Wasinger  
 Gertrude Tobias Wassberg  
 Kathryn King White  
 Kathleen Kuehl Wilbur  
 Barbara Marshall Williams  
 Eva Timmons Wilson  
 Susan Fleming Wingert  
 Marguerite Chaffin Wood  
 Mary Atzenweiler Woodcock

**KENTUCKY ALPHA  
 UNIVERSITY OF LOUISVILLE**  
 Polly Altsheler  
 Sandra Baker Cohen  
 Florence Isert Gans  
 Heather Karin Halfacre  
 Julia Mills Herman  
 Agnes Eckard Jenkins  
 Amy Linette Jones  
 Jessica Berryman Karp  
 Karen Osting Raver  
 Kimberly Rose Scheler  
 Sally Sandidge Stiglitz  
 Betty Richardson Steoss  
 Kelly Jean Stone  
 Margaret Fife Tanguay  
 Mina Rae Thevenin  
 Denise Ann Thomas

Nancy Cartwright Whittier  
 Clara Robertson Yancey  
 Elisabeth Long Young

**KENTUCKY BETA  
 UNIVERSITY OF KENTUCKY**  
 Sarah Leigh Allen  
 Susan Ziska Beargie  
 Ann Berquist Caldwell  
 Mary Cullinane Cheesman  
 Dawn Kay Cooper  
 Gay Gish Curtin  
 Rebecca Miller Dockett  
 Valerie Garrison Ducas  
 Carol Colacello Erwin  
 Elizabeth Bryant Evans  
 Karen Kreutzer Garrison  
 Hedy Pottorff George  
 Lorrie Kathleen Hale  
 Dawn Marie Hauser  
 Mary Wamstad Headley  
 Marcia Azbill Hicks  
 Melanie Liles Humbert  
 Kimberly Krafft Jenkins  
 Mary Clay Lamar  
 Jana Case Liston  
 Ann Morgan Lukens  
 Jeanette Rene McDermott  
 Patricia O'Donnell McGlothlin  
 Shearon Irvin Moore  
 Jane Havens Pope  
 Deanna Louise Rankin  
 Linda Miller Ricci  
 Traci Tharpe Rothenstine  
 Susan Burnley Salinas  
 Sherrill Westlund Scheid  
 Leigh Anne Stich  
 Diane Barnes Strait  
 Merry Wusesley Suter  
 Edith Falknor Theriot  
 Julie Howell Tutt  
 Anne Louise Vaaler  
 Susan Gifford Vanleuven  
 Rebecca Nekervis Walker  
 Brenda Rainey Weber  
 Anna Garrison Young  
 Kimberly Kay Young

**KENTUCKY GAMMA  
 EASTERN KENTUCKY UNIVERSITY**  
 Kelly Sue Barbic  
 Rebecca Elaine Bennett  
 June Lynn Crenshaw  
 Deborah Bunch Croucher  
 Rachel Winger Dismuke  
 Jennifer Ann Grau  
 Melissa Margaret Hardin  
 Laura Anne Hargrove  
 Cynthia Gail Isaac  
 Kimberly L. Niederhelman  
 Katherine Meuth Norris  
 Deborah McMillen Pasco  
 Pamela Shirley Sagan

**LOUISIANA ALPHA  
 NEWCOMB COLLEGE**  
 Greta Marie Acomb  
 Lesley Dee Axelrod  
 Hillary Ann Bachmann  
 Lydiane Stahel Barousse  
 Karen Bishoff Bertucci  
 Marjorie Louise Broadwell  
 Ann Laura Carey  
 Celia Marie Cirono  
 Susan Marland Cochran  
 Alice Patton Conroy  
 Melitta Corrigan  
 Mary Hackett Cummins  
 Virginia Schanzer Delaureal  
 Lea Dobbs  
 Anne Talbot Draper  
 Virginia Francis Durham  
 Celia Barber Edwards  
 Bonnie Harris Falconer  
 Kimberly Kay Fisher  
 Pamela Dykes Freeman  
 Marilyn Clements Garren  
 Laura Worthy Godfrey  
 Meredith Smythe Grider  
 Roberta Atkinson Guillory  
 Catherine Donovan Guynes  
 Marie Grehan Hall  
 Mary Shands Hedges  
 Ellen Rodgers Hoffman  
 Michelle Hoopendam  
 Heloise Reid Hopson  
 Elizabeth Horchow Hope  
 Flower Joffron  
 Karen Killick Johnson  
 Catherine Kehoe Lassen  
 Anne Pence Little  
 Clare Leary Ludwig  
 Marjorie Carrere Lykes  
 Helen Lejeune Mackie  
 Winifred Vigerie McCarthy  
 Emily McFarland McCormiskey  
 Virginia Fenner McConnell  
 Jeanne Sarpy McInnis

Barbara Berry Mikkelsen  
 Laura Houston Morris  
 Sherry Ida Mussafer  
 Katherine Templeton Nichols  
 Caroline Loker Noya  
 Charlotte Schmidt Overton  
 Judy Jones Paine  
 Peggy E Patterson  
 Lynn Moll Rasseieur  
 Renee Laura Sanditz  
 Joann Goble Schaub  
 Margaret O'Keefe Shadle  
 Julie Lynn Shoemaker  
 Caroline Coates Spiller  
 Lindy Kay Sullivan  
 Elien Griffen Suthon

Ann Bates Waterman  
 Ann Stirling Weller  
 Marion Moody Wheeler  
 Rosemary Carpenter White  
 Patricia Bridges Wilkerson  
 Teresa Townsend Wright  
 Gayle Callaway Young

**MASSACHUSETTS ALPHA  
 BOSTON UNIVERSITY**  
 Ethel Sanford Adams  
 Elsa Bates Crossley  
 Susan Lynn Crust  
 Alice Waring Dennis  
 Sandra Knotek Frate  
 Robbin Hendrix Frazier

Adell Lou Nestor  
 Agnes Ann Nestor  
 Samantha Elliott Ostertag  
 Donna Marie Reynolds  
 Karen Alexander Schmitt  
 Laura Ashland Sewell  
 Nancy Terry Springer  
 Marianne Elizabeth Stevens  
 Mary Rakow Tanner  
 Frances Beury Wakely  
 Kimball Leigh Warren  
 Carol Rozeboom Wike

**MAINE ALPHA  
 UNIVERSITY OF MAINE**  
 Michelle Amato-Tillot  
 Cathy Jean Anderson  
 Daphne Goodwin Barron  
 Mary Curtis Betts  
 Glenna Renegar Bingham  
 Margaret Blethen  
 Patsy Burnell Boisvert  
 Leona Gilman Bowyer  
 Nellie Whitney Brown  
 Janis L Coates  
 Madeleine Eastman Cousins  
 Mary Curran  
 Bertha Carter Cushman  
 Roberta Weyer Dutton  
 Margaret Denton Eaton  
 Sylvia Peterson Everett  
 Natalie Rogers Flanigan  
 Virginia Freeman  
 Mary Wakely Gillette  
 Sarah Pike Gleason  
 Deborah Anne Halpin  
 Lorraine Schmidt Hamlin  
 Louise Durgan Hammons  
 Emily Pickering Haskell  
 Ada Towle Hawkins  
 Barbara McLeod Holtry  
 Inez L Howe  
 Helena M Jensen  
 Dorothy Frye Kane  
 Harriet Levco  
 Edith McIntire McDonald  
 Patricia Healy Mitchell  
 Winifred Richardson Moore  
 Beverly Spencer Murray  
 Claudia Scammon Nibeck  
 Christine A Northrup  
 Erma Barton Painter  
 Helen Thorndike Remick  
 Geraldine Adams Richardson  
 Sandra Lee Rivard  
 Janet Ruth Rogers  
 Linda Caron Roy  
 Minnie Runnells  
 Theresa O'Reilly Russell  
 Carol Rutan Scollay  
 Joan Martin Steele  
 Regina Lee Strout  
 Rebecca Bowden Wanbaugh  
 Nancy B White

**MICHIGAN ALPHA  
 HILLSDALE COLLEGE**  
 Ruth Richardson Almaden  
 Gretchen Schatz Andrews  
 Margaret Thiele Ball  
 Shirley Milroy Bell  
 Mary Beth Bennett  
 Catherine Elizabeth Biehl  
 Kelly Biele  
 Elizabeth Haefner Bowers  
 Susan George Brass  
 Bess Cone Brown  
 Dorothy Skitch Brown  
 Ruth Delong Caggiano  
 Joan Darst Calvin  
 Marian L Carstens  
 Peggy Parrine Conover  
 Marjorie Weidner Cook  
 Marcia Opdyke Cramer  
 Karen L Denniston  
 Colleen Dermody  
 Eleanor Weaver Dingman  
 Karen Gettier Dyckes  
 Maryalice Chaffee Eglund  
 Ella Kohl Elliott  
 Gloria Bliss Federer  
 Shanna Kammeraad Fleming  
 Mary Harwood Foster  
 Ruth Smith Gillen  
 Rosanne Napletana Goldrick  
 Isabelle Frankhouser Graves  
 Ruth Hill Greenhouse  
 Julia Hart Guldberg  
 Pauline Menton Gustke  
 Hilda Vanavery Harper  
 Jacqueline Trombley Harrell  
 Gertrude Kyle Hawkins  
 Jean Weaver Hud  
 Dorothy Carlisle Isbell  
 Julia Reeves Johnson  
 Elizabeth Delzeith Jordan  
 Fay J Joseph  
 Martha Jose Kuehn  
 Florrie Johns Kuhn

"After many years of 'thinking about it,' I joined an alumnae club two years ago. I enjoy it so much I only wish I had joined sooner."

Elizabeth Reynolds Tschiemer  
 Mary R Upton  
 Beverly Bennett Walker  
 Elizabeth Yarbrough

**LOUISIANA BETA  
 LOUISIANA STATE UNIVERSITY**  
 Cynthia A Aucoin  
 Kristin Rault Baldwin  
 Linda Williamson Bernette  
 Mary-Bell White Belaire  
 Patricia Ann Bennett  
 Jean Gauthier Bernbrock  
 Dorothy Burnum Blake  
 Joan Kirk Botti  
 Joan Eilan Broussard  
 Priscilla Harris Brown  
 Lucinda Perry Buce  
 Carolyn Motsinger Burns  
 Colleen Frances Cangelosi  
 Nancy Lee Cranor  
 Sidney McCallum Creaghan  
 Mary Allen Grigier  
 Catherine C Davison  
 Susan Ellwood Decorova  
 Loyce Kilpatrick Dennis  
 Martha Jumonville Doss  
 Deborah Arpin Doucette  
 Elizabeth King Dunkle  
 Suelleen Scott Elstrott  
 Jane Craddock Flandry  
 Evangeline Mechin Flett  
 Betty Fullilove  
 Carol Jean Gamburg  
 Mona Kent Goldberg  
 Elizabeth Theriot Griffith  
 Adele Margaret Hebert  
 Shannon Leigh Herpin  
 Margaret Peavy Hill  
 Carol McMillen Hoadley  
 Patricia Merklein Jackson  
 Ann Parker Koerner  
 Neil Bouanchaud Lacour  
 Pertrice Worley Large  
 Barbara Shaw Larimore  
 Kristina Lynn Larsen  
 Sarah Clark Lloyd  
 Catherine May Martin  
 Robin L. Massimi  
 Joan Michiels McCullough  
 Marie Wilbert Melshimer  
 Molly Gilpin Miller  
 Mary Elizabeth Amy Moeller  
 Frances Edwards Morland  
 Dolores Kern Morrissey  
 Jacqueline Bland Ogilvie  
 Jane Shea Peters  
 Nanette Koch Pike  
 Nancy Foley Prothro  
 Helen Hudson Radford  
 Suzanne Abraham Reeves  
 Sara Siife Reilly  
 Elizabeth Knight Rice  
 Stephanie Anne Shea  
 Judith Fingerle Simmons  
 Mary Judith Snider  
 Claudette Leblanc St Amant  
 Wylma Gisciard Stanberry  
 Maria Denham Stevenson  
 Ann Abell Stiel  
 Margaret Reed Thompson  
 Janine Robichaux Thomason  
 Sharon Kay Tomberlin MD

Janet R Gershen  
 M Gifford Blunt Gifford  
 Francine Cohen Half  
 Miriam Sidelinger Lewis  
 Jeanne Lavache Messaline  
 Wendy Wagner Robeson

**MASSACHUSETTS BETA  
 UNIVERSITY OF MASSACHUSETTS**  
 Louise Pride Andrews  
 Beverly Rodimon Bowman  
 Ann Jordan Bruhn  
 Joan Cormack  
 Dorothy Moore Keith  
 Esther Coffin Martin  
 Cecile Felipe Oswald  
 Mary Curran St Denis  
 Marsha Reilly Sullivan  
 Marcia Frost Tepper  
 Janice Reid Tipert  
 Edna Joslin Woodbury

**MANITOBA ALPHA  
 UNIVERSITY OF MANITOBA**  
 Catherine Macteed Gilchrist  
 Elizabeth Irish Graham  
 Jane Morrison Salamon  
 Muriel Beck Stewart  
 Betty Trimmer  
 Margaret French Vasil

**MARYLAND ALPHA  
 GOUCHER COLLEGE**  
 Emily Moore Burns  
 Julia Coe  
 Marianne Porter Dodge  
 Georgette Newman Drake  
 Ruth Schaffer Entler  
 Torrance Speers Etheridge  
 Marie Colcord Fort  
 Iris McConnee Johnson  
 Louise Oglesby Nash  
 Joyce Maffey Pardew  
 Elen A Roberts  
 Ruth Wallace Wijkman  
 Edith Connet Williams

**MARYLAND BETA  
 UNIVERSITY OF MARYLAND**  
 Lisa Pescosolido Amodio  
 Mary Wu Arris  
 Christine M Buysarki  
 Eilyn Viehoever Chesley  
 Dale Ganley Clabaugh  
 Candace Crawford Cranford  
 Esther Reid Crosby  
 Janice Trimmer Crowder  
 Miriam Eppley Danforth  
 Leila Krumhansl Faris  
 Gail Kiesel Feeney  
 Duane Pincuspy Fischer  
 Mary Rankin Fisher  
 Sarah Hamlen Gartside  
 Claudia Christiane Geizer  
 Deirdre Meersman Gorton  
 Carolyn Smith Hansen  
 Elizabeth Humphrey James  
 Lynda Myers Johnston  
 Rebecca Katz  
 Marion Copping Lisehora  
 Margaret Duncan Locker  
 Mary Margaret McDonough  
 Lexa Koonce Merson  
 Nettajo Borders Morter



Janet Fleischmann Long  
 Ardis Jannasch Mackinnon  
 Eilyn Lurvey Maxwell  
 Mary Gochenour McEdwards  
 Ruth Irish McHugh  
 Mary Keller Meier  
 Maxine Williams Morse  
 Joanne Minogue Mueller  
 Martha Young Osgood  
 Jane Scott Potter  
 Suzanne Terese Rice  
 Melissa Renee Richardson  
 Beth Daugherty Robb  
 Ruth Bedell Rowland  
 Evelyn Harwood Schmale  
 Pat Lampman Shepard  
 Lou Kelley Stearns  
 Vernice Aiken Stirling  
 Sarah Rider Swendsen  
 Ann Denise Warner  
 Betty Walworth Watson  
 Barbara Kerr Wesley  
 Janet Shelly White  
 Sandra Hamp Whitehorse  
 Mary Harrington Whiteside  
 Katherine Spicer Williams  
 Mary Burnett Wilson

**MICHIGAN BETA  
 UNIVERSITY OF MICHIGAN**

Annabel Vanwinkle Adams  
 Glade Allen Beresford  
 Carol Higgins Biane  
 Suzanne Johnson Bosserdet  
 Marjorie Mahon Bradt  
 Virginia Randolph Broman  
 Virginia Campbell Buhrow  
 Louise Williams Bultman  
 Jenny Petersen Campbell  
 Jennifer Anne Carlson  
 Isabelle Williams Clark  
 Rosamond Martindale Davis  
 Teresa Lamb Delties  
 Virginia Boardman Detwiler  
 Patricia Cadotte Dobbs  
 Mary Vonboeselager Doll  
 Deirdre Michael Duffy  
 Karen Warmbold Eakes  
 Hazel Storz Eaton  
 Janice Jablonski Edwards  
 Evelyn Gabel Enteman  
 Gerda Jurgenson Fink  
 Theresa Fouchey-Woodard  
 Margaret Vanwinkle Gajda  
 Corinne Tilton Gardner  
 Patricia A Gehlert  
 Nancy Hawbaker Gilbert  
 Margaret Lawson Giles  
 Mary-Ann Mathewson Gray  
 Donna Coleman Gregg  
 Carol Sue Gremel  
 Marian Lamb Grill  
 Einora Smith Harcombe  
 Lynn Dempster Havens  
 Ann Henderson  
 Corinne Groscopec Henderson  
 Adelia Wilson Henry  
 Carol Hodkowski Henson  
 Edwina B Hogadone  
 Christine Jaeggin  
 Julia Johnson Joachim  
 Mary Hobrock John  
 Ruth Jan Kaufman  
 Laurel Ann Kendall  
 Joyce Rogers Kerr  
 Kathy Schmidt Kershner  
 Catherine Nichols Klein  
 Lisa Kluk  
 Doris Merker Kohn  
 Cynthia Lister Krause  
 Betty Spangler Levenson  
 Ethel Tar Linnen  
 Betty Scherling Love  
 Nancy Fitch Lutey  
 Mary Belanger Macquidwin  
 Olive Coleman Mahrie  
 Cathy Alandt Maiorana  
 Sarah C Marek  
 Kathleen Adair Mason  
 Cynthia Kalisz Mather  
 Phyllis Chapel May  
 Margaret T McCaul  
 Linda McDonway  
 Elizabeth Travis McGowan  
 Barbara Lynn McQuade  
 Nancy Schmidt Mihocik  
 Nancy Drew Miller  
 Patricia Thomas Moore  
 Mary Grandbois Moore  
 Mary Cummings Morehouse  
 Nancy Kendall Morgenstern  
 Elizabeth Asselin Munro  
 Natalie Marie Nazark  
 Lynette Ann Neal  
 Tracy Lynn Ott  
 Maria M Papich  
 Elizabeth Woodhams Parker  
 Suzanne Stimpson Parlasca  
 Sheila Kay Patrick

Laura A Pickell  
 Jessie Brown Quinn  
 Lorraine Gicel Rader  
 Mary Stierer Reynolds  
 Doris Gimmy Rhodes  
 Martha Cheever Richardson  
 Marjorie Sadler Robinson  
 Julie Lynn Rogers  
 Michelle Rosinski  
 Ruth Jernegan Runquist  
 Susan Christine Sassalos  
 Kathleen Liebold Scesney  
 Jill Ann Schafer  
 Karena Denise Schneider  
 Demarius Badger Shanor  
 Anna-Lyle Spain Sherman  
 Susan Roach Simpson  
 Margaret Purdy Sirrine  
 Mary Bicknell Sprigg  
 Henrietta McGough Sullivan  
 Joan Keiser Sumner  
 Marjorie Hehn Tanner  
 Marian Warner Teeter  
 Jean Hole Thieme  
 Jeanne Bassett Thorburn  
 Patricia Seider Tyler  
 Elise Ely Upham  
 Ellen Canfield Upton  
 Shirley Hassard Van Der Kar  
 Leigh Lechard Viltter  
 Wendy Weingartner  
 Priscilla Smith Wells  
 Mary Braden West  
 Kathryn Annelle Whearty  
 Cynthia Cotes Whipple  
 Marilyn Amos Wildes  
 Mary Roehl Willson  
 Mary Ashley Zimmermann

**MICHIGAN DELTA  
 ALBION COLLEGE**

Joan Hoag Barnett  
 Patricia Hendrick Baumann  
 Kelly Ann Deaney  
 Lauren Plattenburg Dodge  
 Cheryl Bennett Fox  
 Anne Rigby Haley  
 Verlyn Ruth Hewer  
 Carol Anne McCleery  
 G Robina Quale  
 Wendy Sue Urka

**MICHIGAN GAMMA  
 MICHIGAN STATE UNIVERSITY**

Lesley Eymann Baer  
 Carolyn Powell Barker  
 Mary Reniger Baxter  
 Ruth Hansen Bengtson  
 Vicki Leigh Bergin  
 Elizabeth J Bird  
 Pamela Duggan Blake  
 Judy Hoofnagle Bloch  
 Rosanne Cornille Bloomer  
 Virginia Doll Breckenfeld  
 Geraldine Hansen Cannon  
 Karen Carboni  
 Jean Hess Clark  
 Diana Lee Dimitroff  
 Margaret Nugent Ellwood  
 Susan Miller Erickson  
 Joyce McDermott Farley  
 Karyn Lynne Finucan  
 Marilyn Merker Fisher  
 Judith Chamberlin Goodwin  
 Laura Lamson Grafton  
 Judith Meyer Grischke  
 Laura Lighthammer Hannaford  
 Deborah L Hawkins  
 Terri Kellstrom Hendrick  
 Karen Crimmins Herron  
 Linda Ann Huff  
 Julie Osterink Hull  
 Marcea Cruz Hyien  
 Margaret Kirchesner Koenigs  
 Cynthia Beneszette Lockton  
 Shellie Lile Medici  
 Marilyn Smith Mertus  
 Laurie Badley Mirmnaugh  
 Laurie Seroka Moore  
 Charlene Lerczak Moore  
 Kathleen Doyle Nelson  
 Martha Keys Parker  
 Karen Hoff Pearson  
 Deborah L Pond  
 Lynda Larson Purcell  
 Ellen Wittwer Rohde  
 Merryly Hogue Smith  
 Margaret Judy Smith  
 Jennifer Mark Sprague  
 Janet Leaver Strong  
 Lisa Gaultzetti Tennent  
 Christine M Tierney  
 Jeanette Bogue Trefzer  
 Alison Marie Urbanak  
 Margaret Graves Van Houtte  
 Tracey Lynne Warmus  
 Di Ulmer Willits  
 Lynda Wolfinger Woodson

Marilyn Miller Worth  
 Deborah Bradbury Yatsuk

**MINNESOTA ALPHA  
 UNIVERSITY OF MINNESOTA**

Carolyn Houpt Antenen  
 Nancy Ellen Ashbrook  
 Mary Sinclear Banks  
 Victoria L Bleise  
 Mary Bengtson Boimgren  
 Joanne Olson Burris  
 Elizabeth Morris Busse  
 Linda Davis Carpenter  
 Leane English Cerven  
 Marlys Morrill Chutich  
 Beverly Ness Coit  
 Elizabeth Hanson Collins  
 Sylvia Lawrence Crouch  
 Genevieve Damkroger  
 Evelyn Deighton  
 Kerry Kokesh Diepholz  
 Margaret Blakely Dietrich  
 Lynn Urann Donner  
 Mary Myres Eversoll  
 Mildred Browning Flamer  
 Donna Lathrop Fontaine  
 Gloria Olson Galloway  
 Patricia Lenander Gault  
 Margaret Dowell Gravatt  
 Jane Olson Greene  
 Jane Meredith Hartley  
 Jeanne Belair Hass  
 Erma Berlin Heffelfinger  
 Dorothy L Henderson  
 Myhra Diedrick Hill  
 Jean Wilkinson Hoover  
 Ann Curran Johnson  
 Barbara Boberg Juliar  
 Phyllis Petry Kane  
 Maureen Florance Koop  
 Edith Marston Ladoux  
 Gloria Boock Laughlin  
 Betty Shaffer Lyons-Kovacs  
 Marjorie Palmer McCorquodale  
 Mary Kioster McElligott  
 Josephine Fontaine McNurien  
 Phyllis Metcalf  
 Elizabeth Branton Miller  
 Joan Lundeen Minckler  
 Michele Okane  
 Enid Langman Orser  
 Katherine Rundell Palmer  
 Nina Hill Parker  
 Norma Everett Parry  
 Mary Garberg Pavek  
 Mary Vaala Peet  
 Eleanor Bowser Pfau  
 Helen Uhler Reser  
 Janet Doescher Rieker  
 Nancy Palmer Ross  
 Nancy Schumacher Ruehle  
 Patricia Peterson Sander  
 Maryellen Smith  
 Marie Martinez Spurgeon  
 June Johnston Stanley  
 Eunice Chapin Thomas  
 Joan Witte Timm  
 Karla Kaplan Vevie  
 Betty Wood Wehr  
 Dorothy Howard Welborn  
 Wendy Jo Wildung  
 Marjorie Worthington Wirth  
 Della Brenden Witten

**MISSOURI ALPHA  
 UNIVERSITY OF MISSOURI**

Frances Shirky Asel  
 Patricia Wise Austin  
 Lorie Marie Austin  
 Dorothy Arthur Bachmann  
 Annette Baldwin  
 Nancy Barclay-Jones  
 Elizabeth Slaughter Batte  
 Roseann Knaauer Bentley  
 Judy Elliott Bevans  
 Ruth Schifflin Blair  
 Jeanne Forney Bleakley  
 Rene Montgomery Boland  
 Kimberly Kilpatrick Branstetter  
 Leigh Roscher Brown  
 Mary Parker Bryant  
 Allison Andersen Buhl  
 Kristin Claire Buhl  
 Vera Faurot Burk  
 Margaret McQueen Burkhardt  
 Susanne Martin Burks  
 Kimberly Ann Cerny  
 Ruth Howard Chittenden  
 Jane Harsh Christman  
 Susan Adams Cox  
 Candice Towns Culivan  
 Alice Maughs Dale

Franchelle Woody Daniel  
 Nancy Maughs Derickson  
 Helen Meredith Dickson  
 Holly Collier Dierberg  
 Julia Copeland Disorbio  
 Betty Cole Dukert  
 Frances Gray Duvall  
 Deborah Lynn Eikerman  
 Dorothy Monier Eilet  
 Jean Logan Elliott  
 Annette O Connor Elliott  
 Marjorie McIntyre Evans  
 Marcia Mueller Everson  
 Kay Francis Ferris  
 Renee Arnaud Fogle  
 Frances Ferguson Freeman  
 Pamela Moore Frey  
 Jen Davis Funk  
 Jacqueline Gaines  
 Ann Welsh Gist  
 Meredith Greene Gnaegy  
 Olive Hull Golden  
 Carol Haddenhorst Goldenhersh  
 Mary Rogers Gordon  
 Ann Gabelman Green  
 Betty Edmiston Green  
 Mabel Kinyon Gross  
 Joanne Eggeman Harrison  
 Elizabeth Bell Hartwig  
 Mary Smithers Hayes  
 Peggy Oberman Hedrick  
 Elizabeth Hanley Heinemann  
 Patricia Blaker Hemphill  
 Shirley Jean Henry  
 Dorothy Harcourt Hickerson  
 Kimberly Johanson Hof  
 Sally Ginn Hood  
 Joanne Jeans Hooten  
 Carol Foster Houts  
 Alison Parchman Howard  
 Agnes McCarthy James  
 Joanne Yount Jensen  
 Bonnie Lawler Johnson  
 Joanne Ferris Johnson  
 Connett McGregor Jones  
 Jean Harris Jones  
 Nancy Alvis Jones  
 Lyn Cravens Kaplan  
 Mary Green Kern  
 Tamara Lea Knipp  
 Donna Kettler Korenich  
 Mary Azar Kovac  
 Sarah Ann Kuhnmench  
 Jane Taylor Lacy  
 Martha Taylor Lang  
 Wendy Sue Lanning  
 Sarah Jane Leech  
 Zelle Whitmarsh Letts  
 Paige Butler Macpherson  
 Susan Perkins Marsh  
 Isabel Baker Martens  
 Roberta Jean Matthews  
 Margaret Lacy Mauck  
 Zoia White McGee

Martha North Pollitt  
 Anne Finch Potter  
 Virginia Browning Powell  
 Maria Charlotte Reed  
 Nadine Straube Reed  
 Travis Daniel Reichman  
 Suzanne Acuff Rhodes  
 Kelly Tussing Rhodus  
 Marianna Evans Rowe  
 Elizabeth McReynolds Rozier  
 Tracy Rubick  
 Cynthia Hocker Sachs  
 Barbara Smith Schmolli  
 Amy Hire Schumacher  
 Lesta Berry Scott  
 Queen Smith  
 Rosemary Leitz Smithson  
 Nancy Nienhueser Southworth  
 Sue Middleton Spann  
 Betty Eilfeldt Starmer  
 Karen Butterfield Stone  
 Joan Osiek Stone  
 Mary Barnes Stone  
 Barbara Kemper Tillet  
 Kimberly Anne Uhlaut  
 Susan P Van Ness  
 Virginia Wilkins Walker  
 Bernice McAlester Wanless  
 Kristin Lynn Weber  
 Melody Rife Welt  
 Kathleen Hessalroth Wetmore  
 Marie Gruetzamacher Whitacre  
 Susan Ellis White  
 Kipp Hamilton Wilhoit  
 Jane McQueen Williams  
 Ann Marquette Williams  
 Gladys Wall Wisdom  
 Marcia Ward Wolff  
 Helen Hansen Wood  
 Carolyn Clark Woodruff  
 Virginia Reddish Workman  
 Helen McLatchey Yarnevich  
 Mary Lewis Young

**MISSOURI BETA  
 WASHINGTON UNIVERSITY**

Elisa Frischling Arouy  
 Evadne Aiden Baker  
 Dorothy Gaskill Barnard  
 Martha Barndige  
 Caroline J Barrere  
 Barbara Zumwinkel Bauer  
 Martha Wohler Bickel  
 Chris Carlie Bomze  
 Carol Draughon Breckenridge  
 Dorothy Lippman Bryant  
 Eileen Bechtold Carlson  
 Betty Stake Carr  
 Jean Berthold Coggeshall  
 Deanna Deerr Cross  
 Virginia Garrett Crowds  
 Eda Lincoln Cushing  
 Mary Weyforth Dawson  
 Judith Healy Deutzer  
 Virginia Vaughan Fagerberg

"I recently had my five-year college reunion this fall. I treasure my Pi Phi memories and so enjoy receiving The ARROW."

Mary Wampler McKinney  
 Virginia Jacobs McLaughlin  
 Marilyn Lacey McMullen  
 Lori Kaye Megown  
 Sara Dixon Meyer  
 Amy Felter Mihill  
 Susan Consalus Miller  
 Mary Ducey Miller  
 Beverly Huhn Moellenhoff  
 Merry Davenport Montaudon  
 Jennifer Lynn Nauss  
 Anne Nester  
 Carolyn Elaine Novinger  
 Sally Patricia O'Connell  
 Caroline Bushman Ott  
 Charlotte Lukeman Owen  
 Elsie Kellogg Parker  
 Piper Ann Pendergraft  
 Jane Mars Perkins  
 Jane Novinger Perry  
 Laura McFate Petiford  
 Eleanor Ann Plunkett  
 Donell Wilson Pollard

Jean Lang Fike  
 Gloria Gross Franey  
 Emily James Grady  
 Norma Hawken Hall  
 Kay Hammond Hazel  
 Isabelle Andrews Higginbotham  
 Gretchen Hagedorn Hurni  
 Nancy Clipner Israel  
 Helen Elsnar Jackson  
 Dorothy Ashbaugh John  
 Alice Weber Johnson  
 Christine Carroll Joseph  
 Beverly Bissell Kalish  
 Marion Buck King  
 Lillie Hagemeier Lintzenich  
 Lynne Ellen Livesey  
 Virginia Page Love  
 Stephanie Anne Marshall  
 Helen Close McCann  
 Julie Gilbert McMillan  
 Nancy Baber McNeill  
 Ann Pittroff Miller  
 Virginia Withington Neubauer  
 Judith Granger Opfer  
 Jane King Pirano  
 Susan Marshall Rice  
 Sandra Marshall Reed  
 Dorothy Tracey Rothling  
 Lee Freyer Rubenfeld  
 Martha Garland Ruenzi  
 Nancy Semple Siroky



Susan Fletcher Smith  
Ruth Thym Smith  
Anne Riley Stolen  
Marjorie Moss Thias  
Annie Burnet Ward  
Barbara Smith Webb  
Adele Heimkamp Weicker  
Terry McIlvaney Whittemore  
Geraldine Meyer Wyatt  
Virginia Rasbach Yore

**MISSOURI GAMMA**

**DRURY COLLEGE**

Kara Arne-de Bella  
Lina Peters Baldwin  
Helen Wilkes Barton  
Angie Busiek Bennett  
Patricia Thomas Blume  
Ruth Lunsford Brankstone  
Patricia Everett Carlson  
Martha Kelly Carter  
Theresa Wisor Collins  
Myrtice Davis Cooper  
Eula Sence Curtis  
Marsha Robbins Eaton  
Maureen Egan  
Frances Adams Ferguson  
Jean Eckert Ferguson  
Lisa Ann Fitzpatrick  
Virginia Payne Fredrick  
Clara Raper Gambill  
Suzanne Schellhardt George  
Jane McHaney Glass  
Lois Wilks Glynn  
Cindi Arnett Hemm  
Jane Doggrell Hershey  
Cynthia Sanders Higgins  
Carolyn Angie Hogan  
Josephine Reid Jones  
Katharine B. Jones  
Rebecca Sawyer Keller  
Suzanne Steele Kemp  
Betty Crippen Kirm  
Cynthia Jane Lais  
Charlotte Goss Larson  
Michelle Melvin Lee  
Mary-Milow Wilson Lilly  
Saundra Burks Lynch  
Elizabeth Baldwin McBride  
Rhonda Bachus McCoy  
Diane Davis McKinley  
Doreen Robertson McKinney  
Frances Wilson Merker  
Fiorance Snidow Moine  
Susie Morris  
Linda Langley Murphy  
Jean Hogg Parnell  
May Patterson  
Joan Prater Pettit  
Mildred F Pitt  
Phoebe Reed Rice  
Mary Moore Riddle  
Annie Fellows Roberts  
Maxine Gamble Shadday  
Betty Nelson Shannon  
Leanne Shelton  
Leslie Ann Spence  
Nancy Ratcliff Stevens  
Phyllis Shirr Tisdale  
Virginia Feist Witte

**MISSISSIPPI ALPHA  
UNIVERSITY OF SOUTHERN  
MISSISSIPPI**

Linda Rose Allen  
Leisa Richardson Beausang  
Linda Massey Bruister  
Bettye Coghlan-George  
Rebecca Prescott Davis  
Shannon Richardson Easterling  
Sandra Jane Fowler  
Regina Portner Holliman  
Dorris Harrod Keenan  
Kristie Ann King  
Janna Lee  
Deborah Sue Leyda  
Tina Inman Long  
Kimber Lee McHenry  
Lois Christine Montgomery  
Melanie Hunt Morris  
Jessie Morrison  
Rhonda Gail Parker  
Brenda Cole Rey  
Rose Barnes Rhian  
Nancy Lee Schisler  
Robin Rolfs Spratlin  
Nancy Waller Thacker  
Donna Schmidt Wright

**MISSISSIPPI BETA  
UNIVERSITY OF MISSISSIPPI**

Margaret Farris Adams  
Nancy Ann Baker  
Jane McDowell Bates  
Mary Ivey Bourgeois  
Nancy Sissell Bridges  
Aimee Marie Brignac  
Vicki Lehman Burrow

Johnnie Young Carroll  
Catey Vandernailen Carter  
Shelley Ann Cary  
Bessie Fisher Chisum  
Cathy Filson Cooper  
Jana Criss Cumberland  
Ann Patricia Davis  
Christy Moore Hemenway  
Anne Perry Henson  
L Harriette Wicks Kinkade  
Susan Vincent Klees  
Sandra Smith Leasure  
Claire Cobb Manigold  
Rachel Ann Mann  
Melody Herring Maxey  
Lee Ann Mayo  
Emily Judith McCarty  
Barbara Cox McDonnell  
Sara Nelson McLeod  
Mildred Sullivan Quarterman  
Sharron Ann Riehl  
Nancy Harwell Rogers  
Sandra Chuszt Schreiter  
Amy Margot Segatto  
Laura Vanita Simmons  
Beverly Sherard Simon  
Pamela Connor Skelton  
Carol Ann Spencer  
Mary Summers Stefancik  
Kay Louise Summers  
Renee Taylor  
Nancy Martin Tice  
Frances Dill Twiford  
Cynthia Lea Walz  
Elizabeth Williston Webb  
Evelyn Newcomb Wiginton  
Mary V Wilson

**MONTANA ALPHA  
MONTANA STATE UNIVERSITY**

Charlotte Hekamp Baldwin  
Margaret Seamans Birch  
Dorothy Perry Bracken  
Janine Ann Brackett  
Jane Alice Butler  
Allison Koch Coffman  
Betty Korell Cohn  
Helen Cornwell Copeland  
Marion Hounsell Denison  
Constance O'Connell Despard  
Gail Rodenberg Dugan  
Deborah Rathert Fisher  
Rachel Guenther Gappa  
Genie Philbrick Garfield  
Barbara McIvnen Harter  
Wilma Vanhorrssen Hintzpete  
Jennifer Bowermaster Johnson  
O Jane Kober  
Doris Hood Kovack  
Marilyn McCollum Lewis  
Carol Anne Markson  
Mary Flynn Montgomery  
Bettye Eagle Nelson  
Georgia Heisick Pfeiffer  
Marcia Johnson Sadowski  
Phyllis Dejana Sawyer  
Hillary Brooke Smith  
Leone Galerneau Steen  
Peggy Sehnin Stefan

**NORTH CAROLINA ALPHA  
UNIVERSITY OF NORTH CAROLINA**

Mary Catherine Archer  
Jane Brady Arnold  
Marilyn Sandefer Arnot  
Eliza Rose Bagby  
Charline Rutter Barrie  
Lura Staughter Blackburn  
Stacey Ann Boone  
Mary G Boyd  
Ann Duncan Brown  
Hope Cannon Brown  
Elizabeth French Brown  
Ella Halsey Brown  
Emmy Jeffress Burchette  
Eleanor Jackson Burleson  
Elizabeth Leffler Bush  
Virginia Kirkiand Caldrony  
Mary Bumpous Campbell  
Mary Pace Carr  
Adelaide Linton Cartier  
Virgilia Leggett Church  
Louise Johnson Clement  
Alicia Ann Corbin  
Gloria Farnell Cowan  
Joyce Sharp Crosby  
Mary Hicks Cunningham  
Carole Diane Davidson  
Sarah Ryan Demetrowitz  
Eleanor Mason Earle  
Sandra Weller Elam  
Molly Shannon Farrell  
Gail McGregor Fearing  
Mary Watkins Ferchaud  
Barbara Holbrook Frey  
Carol Ann Fri  
Ruth Whalen Gaul  
Kathryn Molsinger Grubbs

Jean Spears Hallowes  
Sarah Winder Hargrove  
Patricia Binkley Haws  
Jeanne Basnight Hoff  
Cornelia Clark House  
Flavia Leary Jackson  
Mary Henry Kinslow  
Eleanor Maupin Kirkman  
Mary Burnette Koonce  
Henrietta Logan Kust  
Gladys Cottrell Larabee  
Linda Elizabeth Lawing  
Nancy Lawlor  
Lina Pruden Mack  
Martha Dabney Mann  
Mary Yellott McNitt  
Emily Vonborries Milks  
Virginia Morrow Minges  
Cheryl Walker Mohr  
Anne Dabbs Nelson  
Helen Compton Newman  
Frances Scott Nichols  
Mary Preyer Oglesby  
Margaret Jones Ormond  
Anne Townsend Overman  
Frances Louise Patrick  
Anne Davis Pius  
Karen Culbreth Poole  
Janet Hamilton Quirk  
Talmadge Ragan  
Jean Battle Richardson  
Miriam Baggett Rigby  
Flora Johnson Robinson  
Marilyn Long Roddy  
Edna Rogers Rowe  
Audraa G Rowell  
Garnelle Raney Sapp  
Jane Dulin Sarratt  
Mary Hardy Seaman  
Mary Battle Shannon  
Bette Crock Shoemaker  
Elizabeth Currie Shoenfelt  
Helen Morrison Soultter  
Ellen Dewitt Stone  
Dell Hudson Strayhorn  
Virginia Brooks Sullivan  
Alice Ulmer Summers  
Jane McClure Temple  
Helene Willingham Thompson  
Sarah Griffith Upchurch  
Paula Murray Verity  
Margaret H Wagers  
Allison Blair Ward  
Katherine Russell Welch  
Mary Yeatman Whiteside  
Ann Wiedeman Wickliffe  
Katherine Royall Williams  
June Williamson Wise  
Annette Fairless Wood  
Ann Crutchfield Yost

**NORTH CAROLINA BETA  
DUKE UNIVERSITY**

Kellie Allen  
Jill Elizabeth Asch  
Karen Jensen Bailey  
Sydney Allison Baird  
Lydia Eure Barker  
Mary Teer Barringer  
Marita Dewar Bell  
Megan Wheeler Bennett  
Mary Deshon Berg  
Eleanor Warren Bowers  
Nancy Niles Brasch  
Elizabeth Ames Brown  
Suzanne C Brown  
Antoinette Sailey Burdett  
Julia Hedrick Campbell  
Sandra Ratcliff Caswell  
Cynthia Mynatt Childress  
Susan Clover  
Farrar Babcock Cottingham  
Valrie Kay Creasman  
Ruth Forlines Dailey  
Sarah Crittenden D'Alonzo  
Anne Johnston Dalton  
Virginia Ines Davila  
Amanda Jane Davis  
Catherine Richter Davis  
Joanne Yoder Dearth  
Sandra Harrison Dewey  
Patricia Strane Dickinson  
Elizabeth Grant Donley  
Lillian George Douglas  
Lisa Rubin Einbinder  
Martha Perkins Ellis  
Maria Paula Engstrom  
Mary Eileen Flanagan  
Beverly Snyder Frazier  
Elizabeth Wineland Gamble  
Susan Robinhold Gelbert



**Dale Gossard and Shelly Miller, Graduate Consultants, take time out from Consultant training to participate in a Cook-le-Shine. A week-long training session for Consultants is made possible with the help of Friendship Fund donations.**

Susan Monroe Gordon  
Barbara Bickhart Griffin  
Diane Hassler Hardy  
Electra Thomas Harelson  
Anne Swany Harrity  
Lisa Azenberg Hayes  
Beth Muzzy Holmquist  
Martha Johnston Horne  
Heather Courtney Howe  
Elizabeth White Humphrey  
Amy Danielle Hurite  
Ann Altvater Jervey  
Katie Mason Jones  
Holly Hall Keahey  
Pat Rose Korbel  
Lauren Starr Kremers  
Arlene Standard Lapointe  
Elizabeth Ann Leep  
Melinda Jane Lengel  
Carole Thompson Levine  
Wendy Elizabeth Lewis  
Weatherly Lowe  
Merthel Greenwellwombie Lundy  
Joyce Dean Lunstord  
Jane Brooks Lybrook  
Mielle Antoinette Marquis  
Laura Elizabeth Mauney  
Sarah Hills McLaughlin  
Elizabeth Eilen Meyer  
Catherine Ratcliffe Mitchell  
Sharon Rather Moore  
Alma Love Moseley  
Marcia Myers Murchison  
Laura Niederhofer Niedernhofer  
Sandra Addington O'Connor  
Ann Laupp Osborne  
Ruth Goodrich Partlow  
Anna Boyd Patterson  
Alison Pickens  
Helen Lewis Pittman  
Gay Williams Porter  
Eileen Sue Suizer Powers  
Helen Nesbitt Puckett  
Mary Gott Puckett  
Nancy Joyce Rawlings  
Kyle Claire Schweiker  
Sylvia McKaig Seawright  
Joan Garratt Seay  
Christine Umstead Sharpe  
Tracy Lee Shaver  
Elizabeth McBride Short  
Christine Farrell Siegler  
Jennifer Marie Smith  
Carol Bassett Smith  
Margaret Taylor Smith  
Margo Carol Soule  
D'nah Lee Swain  
Phyllis Scholl Thomas  
Michelle Neuhoff Thomas

Anne Wetzel Thompson  
Carolyn Jones Tuchschild  
Elizabeth Joan Tuohy  
Lauren Gay Wagner  
Kathleen Kaylor Wagoner  
Cathy Anne Warren  
Dana Michele Wertheimer  
Patricia Nolan Williams  
Susan Moody Wilson  
Libby Dornes Wilson  
Barbara Rambin Wood  
Betty Boren Wood  
Janet Murray Woodward  
Marilyn Stokes Young  
Gabrielle Roe Young

**NORTH DAKOTA ALPHA  
UNIVERSITY OF NORTH DAKOTA**

Vicki Jo Anderson  
Ruth Wilder Axe  
Marlene Thompson Bang  
Kay McElwain Berquist  
Judith Sprecher Brasteth  
Kristi Shaw Cadwell  
Mary F Cave  
Florence Collins  
Barbara Bang Drehsen  
Jayne Mosser Harkins  
Hazel Ellsworth Henry  
Mary Verke Jerstad  
Almira Summers Maynes  
Mary White McDonald  
Carol Sandvik McElwain  
Joan Louise Morris  
Mary Sussex Nelson  
Anne Kittel Reese  
Mary Heaton Ross  
Phyllis Lahren Rosscup  
Mildred O Dell Sale  
Sarah Severson Snow  
Jamie Sue Stang  
Wanda Kieplf Teply  
Margaret Anderson Thorson  
Patricia Murray Von Rueden  
Judith Morris Wick

**NEBRASKA BETA  
UNIVERSITY OF NEBRASKA**

Carolyn Roberts Abbott  
Mary McGeachin Allen  
Ruth Purney Anderson  
Marjorie Petersen Barz  
Velasca Lortischer Bauer  
Patricia Campbell Becker  
Ruth Sears Bundy  
Carol Crawford Burrow  
Claire Husted Carlson  
Marjorie Russell Carmichael  
Edith Replogie Cave  
Florence Garbutt Cheney  
Mary-Louise Simpson Conlin  
Janet Sherwood Cray  
Shirley Anderson Davis  
Linda Dakesson Dobry  
Sarah Pickard Dootin  
Priscilla Moller Drayton





Roma Herrington Dryer  
 Mari O'Connor Elliott  
 Iona Peterson Elliott  
 Lisa Dobry Ferer  
 Nina Kavanaugh Fielder  
 Ann Keith Fitzmer  
 Sheila Rose Frost  
 Barbara Adams German  
 Michele Drew Gleason  
 Sonia Ruth Goodman  
 Billie Croft Grace  
 Margaret Owen Gray  
 Julia Jacobsen Green  
 Virginia Geister Hardgrove  
 Elva Hartford Hartley  
 Calista Cooper Hughes  
 Kathleen Troop Ireland  
 Neva Kelly Jenkins  
 Helen Colberg Johnson  
 Betty Rhodes Kaiber  
 Martha Hughey Kinney  
 Kristine Kae Kluck  
 Ann Andreasen Kratt  
 Tameria Tyrrell Lambie  
 Mariou Williams Ligggett  
 Sonja Barton Loar  
 Mary Caldwell Martin  
 Gretchen Winkler Martin  
 Betty Baker McDermott  
 Julia Hall McFarland  
 Janice Shrader Mossman  
 Barbara Neeley Myers  
 Barbara Hengen Nagle  
 Glenda Luft Nelson  
 Janice Birk Nelson  
 Nancy Stimson Odbashian  
 Evelyn Towle Ogborn  
 Marcelle Davis Oldaker  
 Elizabeth A Ortmann  
 Jacqueline Marie Ostronic  
 Lori Elizabeth Pasonault  
 Priscilla Bailey Peterson  
 Anne Kinder Porter  
 Kathryn Ruegge Rhodes  
 Catherine McCoun Rogers  
 Kathryn Becker Rogers  
 Mabel J Schmeier  
 Betty Johnson Segrist  
 Maureen Jenelle Sherlock  
 Kathryn Garrett Skinner  
 Nancy Norman Spearman  
 Regina Milner Speichinger  
 Janet Spiker Spencer  
 Lily Kralky Spidel  
 Helen McAnulty Tabor  
 Karen Schnurr Thorell  
 Karen Sulley Thorn  
 Lucile Rohrer Turner-High  
 Susan Salter Walker  
 Melba Burke Walker  
 Beatrice Moffett Weaving  
 Marion Scott Woodford  
 Marion Limpo Yant

**NEW MEXICO ALPHA  
 UNIVERSITY OF NEW MEXICO**  
 Marlene Nancy Berube  
 Isabelle Burney Booth  
 Janis Chisholm Bunchman  
 Patricia Swann Del Valle  
 Meri Meadors Glasscock  
 Paula Holland Grieves  
 Susan Smith Hughes  
 Rose Mary Maguire  
 Elizabeth Frances Motter  
 Karen Mulrain  
 Ruth Watkins Parker  
 Carol Townsend Stahl  
 Lorrie Thompson Stepetic  
 Juanita Harrison Zellner

**NEW MEXICO BETA  
 NEW MEXICO STATE UNIVERSITY**  
 Mary Frances Adkins  
 Luanna Macdonald Binns  
 Marie Smith Everett  
 Melanie Lindsay Gaylord  
 Lauren Greenwade  
 Velda Walker Gunning  
 Kimberly Adell Jones  
 Kolyann Lashley Korsak  
 Barbara Frae Lujan  
 Kristin Schultz Musch  
 Julie Steputis Nunley  
 Sarah Jane Peterson  
 Amy McCoy Pettigrew  
 Terri McCarty Piante  
 Rebecca Janet Pollard  
 Sandra Williams Yates

**NOVA SCOTIA ALPHA  
 DALHOUSIE UNIVERSITY**  
 Joyce Moore Thornhill

**NEVADA ALPHA  
 UNIVERSITY OF NEVADA**  
 Helen Hill Bisagno  
 Jaymie Morris Bodensteiner

Geraldine Blattner Burns  
 Katherine O'Sullivan Cardoza  
 June Grantley Conley  
 Rita Laing Daniels  
 Alice Trainer Hatfala  
 Sally Riley Hoy  
 Yvonne Wilson Isola  
 Marie Hursh Jones  
 Betty Ross Joy  
 Virginia Rump Katzer  
 Florence Frohman Keats  
 Maurine Stromer Lucas  
 Connie Lill Maushardt  
 Prudence White Mayer  
 Margaret McCarran  
 Margaret Bassett McClymonds  
 Wesley Ann Morris  
 Kelly Susan Ohler  
 Alice Norcross Organ  
 Joyce Hoffman Patterson  
 Mary Durkee Pritchard  
 Charia Fletcher Roush  
 Anne Jenkins Scott  
 Tracy Gay Spears  
 Sandra Steinmeyer-O'Gorman  
 Maxine Leonard Sullivan  
 Marjorie Simon Tavernia  
 Frances Batt Thericot  
 Gertrude Polander Van Wagoner  
 Joann Rich Willey

"Pi Phi's support of the new chapter at the University of Richmond (Virginia Eta) has been great! They are off to a wonderful start."

**NEW YORK ALPHA  
 SYRACUSE UNIVERSITY**  
 Nancy Fuller Anderson  
 Jane Douglas Ashley  
 Mildred Schupp Avery  
 Elsie Streever Batzell  
 Ellen Stradling Beattie  
 Frances Desimone Becque  
 Virginia Winslow Besse  
 June Sibley Ballard  
 Evelyn Vanaalstine Boothby  
 Priscilla Buttner Breck  
 Virginia Knispel Brown  
 Vivian House Burrell  
 Joanne Dixon Chadbourne  
 Pamela E Cobb  
 Teri Chapman Crisp  
 Anne Hughes Crossley  
 Suzanne Smith Crothers  
 Grace Marshall Demartino  
 Virginia Baner Dewett  
 Belle Hanson Dupont  
 Mary Close Erbe  
 Jane Borden Fellows  
 Susan Parry Finlay  
 Joyce Brown Fisher  
 Martha Sanford Green  
 Ellen Perry Griffin  
 Phyllis Ratzburg Grimm  
 Susan Shephard Hait  
 Ann Owens Hanlon  
 Sally White Haulman  
 Janet Leah Heuerman  
 Anne Harter Holzwarth  
 Carola Wyker Hoyt  
 Cornelia Piotrow Huther  
 Frances Zygmont indorf  
 Constance Spelman Kay  
 Mary Shuttis Kilgallen  
 Eleanor Baker Light  
 Christine Ragonese Lightcap  
 Marion Clayton Link  
 Nancy Rankin Linn  
 Margaret Olmstead Majure  
 Lillian Bruns Mandelson  
 Katharine Annabel Mariatt  
 Susan Vonsothen Marrese  
 Antoinette Stone Mawhinney  
 Leatrice Haynes McClernan  
 Jane Yarrow Montes  
 Elizabeth Newberry Motycka  
 Ruth Hittinger Motz  
 Velma Hurst Neher  
 Ann Norris  
 Gail L Ober  
 Patricia Aileen Olgeaty  
 Leona Beebe Osborne  
 Joan McDermott O'Shea  
 Marilyn Taylor Perry  
 Helen Craine Pratt  
 Mildred Hurford Reilly  
 Toni Patti Rex  
 Eloise Vines Richardson  
 Janice Clark Rumrill  
 Edwina M Rutkoff  
 Jean Emrey Scapellati  
 Alice Evans Schlienger  
 Heather Durant Sharpless  
 Elizabeth Chapin Shumate

Judith Hahn Smeltzer  
 Lucile Spencer Sotherden  
 Elizabeth Blanc Stetson  
 Phyllis Chapin Stickels  
 Betty Anderson Stoker  
 Barbara Traynor  
 Patricia Flynn Tucker  
 Sherrilyn Faircloth Van Orden  
 Ruth Patten Vincent  
 Ruth Gray Watkins  
 Evelyn Knispel Westover  
 Jane Jenney White  
 Leda Metzger Whitehouse  
 Christine Clark Williams  
 Ruth Barker Winch  
 Marie Zangari Zogg

**NEW YORK DELTA  
 CORNELL UNIVERSITY**  
 Elizabeth Jane Altman  
 Lysbeth C Arveson  
 Virginia L Baker  
 Barbara Arther Bald  
 Frank Zingerie Baldwin  
 Carol Nelson Beal  
 Leonore Leonard Blake  
 Harriett Davidson Bolan  
 Erin C Call  
 Martha Atwood Cheney  
 Kathleen Pullafito Colao

Kathleen Ann Connor  
 Susan Mary Cooper  
 Jennifer Sidell Cornelsen  
 Nancy Kohler Dean  
 Amanda Lee Dookram  
 Diane Muka Duthie  
 Patricia J Enggarder  
 Kathryn Marie Alice Esmay  
 Andrea Maria Farnick  
 Patricia Shonyo Flood  
 Gloria Hunter Gerardi  
 Marjorie Rudell Goetz  
 Elizabeth Walt Grimm  
 Karen Guglielmo  
 Renee Smith Hampton  
 Barbara Garmirian Hirshtfeld  
 Emily Ritter Hobbs  
 Starr Bassett Howard  
 Dorothy Shaw Jones  
 Jean Zanner Kaelber  
 Marie Prendergast Kautsky  
 Marjorie Vanorder Kienzle  
 Joanne B Kolodrub  
 Mary Latham Krueger  
 Eleanor Bernhard Laubenstein  
 Judy Lautensack  
 Anne Elizabeth Levine  
 Lauren Jill Levine  
 Kathleen Laurence Lewis  
 Julia McCoy Little  
 Janet Senderowitz Loengard  
 Susan Miller Lowe  
 Alyssa Alia Malanga  
 Anne Markley Mays  
 Susan Rogers McCullough  
 Lisa Ann Miller  
 Sarina Diane Monast  
 Lida Sloan Moon  
 Judith Allen Moore  
 Sarah Fry Morgens  
 Gail Wingate Moulton  
 Alice Errig Newcomb  
 Ellen L Nordberg  
 Isabel Krows Povisen  
 Jean Jensen Remington  
 Gail Elaine Richards  
 Carolyn Hill Rogers  
 Ellen Carnell Seaburg  
 Marjorie Nelson Smart  
 Ruth Hadley Smith  
 Constance Clark Smith  
 Elizabeth Thompson Stevens  
 Susan Jobs Thatcher  
 Marjorie Whitaker Troutman  
 Frances Cranmer Udall  
 Susan Hoover Verna  
 Mary Bishop Wahlig  
 Dorothea Crozier Warren  
 Nancy Egan Webster  
 Grace Blauvelt Wellies  
 Mary Ellen West  
 Priscilla Edgerton Whalley

Andrea Shulman Williams  
 Priscilla Miles Yarnall

**NEW YORK EPSILON  
 RENSSELAER POLYTECHNIC INSTITUTE**  
 Moleka Ahmed  
 Teresa Lynn Anderson  
 Yvette Marie Ruiz  
 Andrea Karen Smith

**NEW YORK GAMMA  
 ST. LAWRENCE UNIVERSITY**  
 Roberta Ryther Agnew  
 Lois Radley Arthur  
 Mildred Elliot Auxter  
 Olive Crowther Baird  
 Barbara Streiff Barbey  
 Phyllis Richards Binswanger  
 Evelyn Benson Blount  
 Margaret Vanbergen Bolognesi  
 Lucille Prescott Bowden  
 Kathleen Murphy Boyer  
 Cynthia Rapp Brandel  
 Theresa Howard Brennan  
 Joann Page Brown  
 Megan L Button  
 Tracy Knapp Cabanon  
 Nancy Desreis Cannon  
 Mary Lang Chilton  
 Jean Dolan Colao  
 Marian Whitehead Cole  
 Oleva Turnbull Connolly  
 Grace McKenney Corwith  
 Jean Clifford Cree  
 Catherine Shipway Crumb  
 Dorothy Bullen Dahlstrom  
 Eleanore K Dailey  
 Emily Clare Dawkins  
 Alyson Dibble Desens  
 Sandra Huebenthal Fleisher  
 Janet Price Fuechsel  
 Carmen Fuller  
 Frances Scurrah Getman  
 Kathleen Wytchry Gray  
 Lois Brownell Hammond  
 Alexandra Ellis Harvameik  
 Lois Jaeger Helms  
 Carol Sansone Jamison  
 Linda Melkerson Janiesch  
 Margaret Stewart Katzenberg  
 Margaret Logan Kline  
 Eileen E Krudop  
 Patricia Lawrence Krumholz  
 Helene Kipp Landers  
 Frances Baker Landino  
 Marions Acker Larue  
 Anne Hinckley Lawatsch  
 Elizabeth A Lawrence  
 Mary Prokop Lewis  
 Susan Matthews  
 Virginia Minners Mayer  
 Judith Casadonte McDowell  
 Heather McKernan  
 Sylvia Ryan Miller  
 Evelyn Lusk Myers  
 Georgia Bowers Niland  
 Elizabeth Tew O'Connell  
 Dawn S O'Neil  
 Elizabeth J Perry  
 Joanne Chequer Pfaff  
 Barbara Beyer Plokhoooy  
 Kristen E Robillard  
 Jill Hologopian Rodriquez  
 Leigh Upson Romano  
 Helen Persons Russell  
 Lauren Ennis Sarti  
 Ruth Cox Schneider  
 Janice Paisley Sherwood  
 Lorraine Sloma-Konicki  
 Katherine Gill Smyth  
 Carroll Babcock Smyth  
 Marion Kurz Stolz  
 Phyllis Allen Stranburg  
 Gretchen Tector Sullivan  
 Marilyn Abele Taylor  
 Katherine Marie Tremblay  
 Constance Doreen Trimmer  
 Ruth Lewis Van Dusen  
 Evelyn Rodee Webb  
 Gladys Manning Weilbacher  
 Roberta Hamilton Whitton  
 Jane Amer Wolf  
 Wendy A Woods  
 Carol Nichols Wurmnest

Pamela Sue Daugherty  
 Gwyneth Francis Draime  
 Sylvia Minder Finley  
 Alberta V Franke  
 Donna Wenrick Gilligan  
 Kimberlee Baker Gouhin  
 Carol Jane Hacker  
 Emajean Wright Harvie  
 Mary Resener Hopkins  
 Sally Kepler Johnson  
 Virginia Ward Johnson  
 Betty Bryan Kenney  
 Stacy Virginia Kircher  
 Erica Klein  
 Margery Young Martin  
 Ruby Mercer  
 Gene Attwood Murch  
 Kathryn Ann Murphy  
 Lois Smith Osborn  
 Terri Hope Parris  
 Patricia Ann Potter  
 Jane Hay Potter  
 Dorothy Sparks Preston  
 Dorothy Lasher Rodgers  
 Carol Greshner Rogers  
 Leslie R Sander  
 Patricia Lenhart Scheffly  
 Gay Mahan Schimmoller  
 Anne Laskowski Schwimg  
 Peggy Rerucha Selders  
 Betty Galley Skou  
 Carol Binder Smetanski  
 Jeanne Fisher Sneath  
 Teresa L South  
 Ann Wagner Spang  
 Jean Finsterwald Sprague  
 Mary A Stalder  
 Cynthia Trejo  
 Marjorie Cornish Ziska  
 Kathleen Sievers Zweidinger

**OHIO BETA  
 OHIO STATE UNIVERSITY**  
 Carol Piasieczny Barrows  
 Barbara Hause Battles  
 Ruth Uffemmann Baumann  
 Rhoma Vandemark Berlin  
 Suzy Marosi Britton  
 Emma Anderson Bushnell  
 Helen Stacey Carr  
 Kristin Augustine Christensen  
 Sue Whitehead Clifford  
 Harriet Crebs Colvin  
 Emily Young Conger  
 Ruth Jones Crafts  
 Carol Sievers Crockett  
 Sonya McCoy Dahi  
 Judith Gooding Davis  
 Phyllis Wilson Decroce  
 Patricia Hein Demayo  
 Sally Hartwell Denk  
 Judith Williams Edwards  
 Marian Riggs Elwell  
 Virgene Anderson Fanta  
 Jane Scott Featherstone  
 Laura Kay Firestone  
 Patricia Bazier Fowler  
 Dorothy Roach Galluccio  
 Susan Stoltz George  
 Teresa Bennett Giacci  
 Marilyn Crumley Gilbert  
 Helen Boyd Green  
 Mary Bye Gregory  
 Alice Blake Gunder  
 Jo Grill Hagopian  
 Patricia Groieau Hainen  
 Elizabeth Meyer Harris  
 Lisa Javert Hefflinger  
 Helen Clark Hendrickson  
 Violet Bogen Heppberger  
 Doris Haverfield Herbst  
 Betty Lewis Hillow  
 Cynthia Eberts Hilsheimer  
 Jeanne Jones Holder  
 Ida Dampeer Holdren  
 Nancy Duncan Howorth  
 Maxine Hengst Hufford  
 Molly Cressor Ingold  
 Lorabel Callaway Irely  
 Barbara Close James  
 Karen Lampman Jeffries  
 Dorothy King Jones  
 Elizabeth Knotts Jones  
 Mary Folsom Keller  
 Lisa Scott Kelley  
 Kathleen Utand Kelley  
 Nancy Kuyper Lashutka  
 Chryette Worrell Lemon  
 Jean Caryer Lovejoy  
 Paulette Pennington Luneborg  
 Susan Wyatt Lyle  
 Betty Ballard Macintosh  
 Elizabeth Garner Marshall  
 Lynn Terjesen McKenna  
 Ann Michael McKittrick  
 Rebecca Dewald Miller  
 Carol Bretschneider Miller  
 Margaret Uhrich Milliken





Ohio Zeta active members enjoy sharing Founders' Day last spring. L-r: Susan McLynch, Amy Bartter, Lisa Taylor, Gina Moriconi, Debbie Ritzl, Amy Isley, and Shannon Ellis.

Mary Tighe Moore  
 Heidi Baehler Morris  
 Marion Neff  
 Dorothy Relyea Perloff  
 Jennifer Carol Persons  
 Helga Berthold Pregnolato  
 Marjorie Putnam Ramsey  
 Joan Birckbichler Ratterman  
 Katherine Curran Reemsnyder  
 Lisa Morrett Reid  
 Cyndi Richardson  
 Elisabeth Carroll Rousseau  
 Karla Rupp  
 Winifred Callaway Rupprecht  
 Sharon Zimmerman Russell  
 Judy Schraishuhn Ruthven  
 Mildred Marquardt Sain  
 Virginia Wiley Sample  
 Carol Niehaus Sauter  
 Ethel Wheeler Savage  
 Lois Callaway Scherer  
 Joan Furgason Seiple  
 Jane Talley Sell  
 Carolyn Markley Sellers  
 Marilyn Kauff Sheridan  
 Karen Sieber  
 Mary Simons  
 Jane Brightman Smith  
 Susan Renee Squire  
 Sharon Bailey Steed  
 Anna Daehler Stillwell  
 Dorothy Dillon Strangways  
 Suzanne Uhrmann Swales  
 Ann Brede Swint  
 Margaret Miller Thomas  
 Jean Harlor Thomas  
 Helen Darrow Thornhill  
 Julie Tilton  
 Kathleen Tipp  
 Barbara Oliver Tootle  
 Diane Strock Vanden Dorpel  
 Frances Horn Verwohlt  
 Meyra Rosa Vitalonga  
 Sharon Frank Voelker  
 Gloria Fuller Walker  
 Jacqueline Marcum Wenger  
 Margaret Hoyer Wester  
 Ruth Prine Wilson  
 Susan Fitzgibbon Winton  
 Elizabeth Webber Yeager  
 Barbara Morrison Zenser

**OHIO DELTA**  
**OHIO WESLEYAN UNIVERSITY**  
 Betty Carlson Allen  
 Charlotte Snyder Baltzly  
 Jean Boesel Bare  
 Ruth Atkinson Becker  
 Doris Baker Blackmore  
 Deborah Murray Bokelman  
 Winifred Peck Carter  
 Angela Kay Conway  
 Eileen Spence Cook  
 Peggy Keller Cruise  
 Shirlee Skelton Dalton  
 Neida Darling Darrow  
 Shirley Culp Davies  
 Barbara Bolds Donovan  
 Helen Bieberson Fahy  
 Dorothy Stacy Farley  
 Suzanne Haviland Ferguson  
 Mary Agle Flax  
 Arlene Stuckey Gempier  
 Ann Wible Gillespie  
 Margaret Ray Giroux

Jean Kendall Gordon  
 Barbara Hicks Harding  
 Marjorie Milligan Hazlett  
 Barbara Helen Hiestand  
 Marion Cox Johnson  
 Jean Ransbottom Karr  
 Eleanor Marsh Kirk  
 Mary Purdum Lantz  
 Kyle Griffith Lebens  
 Barbara Hering Liming  
 Rae-Ann J. Logan  
 Dorothy Wolff Maillet  
 Joan Sawyer McKenney  
 Karla Rupp  
 Winifred Callaway Rupprecht  
 Sharon Zimmerman Russell  
 Judy Schraishuhn Ruthven  
 Mildred Marquardt Sain  
 Virginia Wiley Sample  
 Carol Niehaus Sauter  
 Ethel Wheeler Savage  
 Lois Callaway Scherer  
 Joan Furgason Seiple  
 Jane Talley Sell  
 Carolyn Markley Sellers  
 Marilyn Kauff Sheridan  
 Karen Sieber  
 Mary Simons  
 Jane Brightman Smith  
 Susan Renee Squire  
 Sharon Bailey Steed  
 Anna Daehler Stillwell  
 Dorothy Dillon Strangways  
 Suzanne Uhrmann Swales  
 Ann Brede Swint  
 Margaret Miller Thomas  
 Jean Harlor Thomas  
 Helen Darrow Thornhill  
 Julie Tilton  
 Kathleen Tipp  
 Barbara Oliver Tootle  
 Diane Strock Vanden Dorpel  
 Frances Horn Verwohlt  
 Meyra Rosa Vitalonga  
 Sharon Frank Voelker  
 Gloria Fuller Walker  
 Jacqueline Marcum Wenger  
 Margaret Hoyer Wester  
 Ruth Prine Wilson  
 Susan Fitzgibbon Winton  
 Elizabeth Webber Yeager  
 Barbara Morrison Zenser

**OHIO EPSILON**  
**UNIVERSITY OF TOLEDO**  
 Donna Patrick Apling  
 Margaret Bartholomew Beddoes  
 Julia Sullivan Belcher  
 Teresa Hochreiter Brittain  
 Jean Marie Bruney  
 Louise Markus Dixon  
 Jennifer Floyd  
 Karen Anne Gunther  
 Lucille Hammontree Heinle  
 Nancy Donnelly Hinds  
 Barbara Bertke Holdcroft  
 Beth Lammiman Holly  
 Jean Helfrich Jurson  
 Carol Suder Koester  
 Alice Lee  
 Rita Mansour  
 Suzanne Volker McCarthy  
 Ruth Bender McDaniel  
 Josephine Hauman Merickel  
 Geraldine Pipes Miller  
 Claudia Grover Multer  
 Patricia Westcott Novak  
 Elizabeth Kuahn Parke  
 Josephine Kott Reiser  
 Amy H. Rogers  
 Emily Burkart Sankovich  
 Virginia Wolff Saylor  
 Joan Erd Schultz  
 Marian Ernsberger Sysak  
 Dorene Mowery Timinsie  
 Joan Lennex Torrence

Judith Harris Waterman  
 Marjorie Keller Winger  
 June Crafts Zilles

**OHIO ETA**  
**DENNISON UNIVERSITY**  
 Deanna Derr Arnold  
 Susan Walter Cargile  
 Diane Jones Carison  
 Rhonwen Churchill  
 Janet Crown  
 Pamela Marie Emmons  
 Lucinda Lee Evans  
 Elizabeth H Harlow  
 Kimberly A Hasbrouck  
 Susan Rae Holcomb  
 Marc Slaughter Kemper  
 Lisa Cassarino Liscowsky  
 Jeanne C Ludlow  
 Joan C Malloy  
 Gretchen Hardy Mayne  
 Margery Stauffer Meeks  
 Constance B Mellor  
 Karin Schlassa Parker  
 Cidnie Johnson Richards  
 Noel Elaine Rippl  
 Elizabeth Taylor Roland  
 Susan Thiene Rope  
 Michelle F Samaha  
 Carolyn Bennitt Trayte  
 Ethelanne Oyer Vuigamoro  
 Nina Huxley Wagner  
 Elizabeth Ann Williams  
 Rebecca Bryant Worst

**OHIO GAMMA**  
**WOOSTER COLLEGE**  
 Margaret Morgan Guinther

**OHIO ZETA**  
**MIAMI UNIVERSITY**  
 Susan Morton Akers  
 Amy Alexander  
 Jean Hock Alexander  
 Aidona Unrath Biehn  
 Marcia Lynn Campbell  
 Martha Bennett Campbell  
 Virginia Galloway Carrico  
 Paige Pangborn Casper  
 Marjorie Beverly Charlton  
 Elizabeth Burns Donnell  
 Kathleen Toomey Famiglietti  
 Catherine A Goldberg  
 Mary Kettler Heussner  
 Kaye Hirschman Hirshman  
 Kathleen Frick Jellison  
 Linda Scott Jones  
 Margaret Hetzler Jones  
 Marilyn Foster Kalamaros  
 Deanna Turner Kennelly  
 Marthalyon Sears Kistler  
 Patricia Herbert Lannigan  
 Cathy Ann Lewis  
 Pamela Guyon Lydie  
 Eleanor Sweeney Mallory  
 Missy Masluk  
 Diane Thomas McCort

Claudia Griffith McDaniel  
 Allison Brown McGeough  
 Claire Kane Miller  
 Susan Stocker O'Neill  
 Ann Marshall Parr  
 Susan Hofstetter Pearring  
 Diane Elizabeth Rohlin  
 Laurann Woerth Rowe  
 Susan Whitney Schaaf  
 Sally Mullikin Schwenkmeyer  
 Susan Jane Sims  
 Seana M Smith  
 Ann Reidy Smith  
 Stephanie Snyder Studebaker  
 Janice Himes Sutton  
 Pamela Dunlop Swaim  
 Sally B Swearingen  
 Robyn L Sweet  
 Patricia Rupert Theuer  
 Molly McNamara Todd  
 Page Guffy Woodward  
 Sally Hess Woolbert  
 Barbara Laird Young  
 Deborah Day Youngblood

**OKLAHOMA ALPHA**  
**UNIVERSITY OF OKLAHOMA**

Patric McCafferty Armanio  
 Ellen Colley Atkins  
 Kimberly Culver Ballew  
 Virginia Frisbie Barbee  
 Ann Vesely Barnes  
 Jill Jeanes Beasley  
 Joan Uberman Benuit  
 Barbara Beames Billings  
 Nancy Marsh Blackstock  
 Sherry Lynn Blue  
 Eva Brasel Bogart  
 Shirley Routt Bomford  
 Mary Verser Boring  
 Deidre Stephens Brander  
 Isleta Gayle Braun  
 Elizabeth Smith Briggs  
 Betty Willey Brine  
 Frances Rosser Brown  
 Elizabeth Phillips Burns  
 Frances Barnard Burrue  
 Louise Niemann Calvert  
 Sibly Callahan Campbell  
 Elinor Ittner Campbell  
 Karen Smith Carlson  
 Betty Bernhard Carrico  
 Betsy Lee Carver  
 Robin Johnson Cauthron  
 Mary Coleman Cochran  
 Betty Lecompte Collar  
 Shirley Dockler Cook  
 Gladys Ames Crane  
 Leslie Dempsey Culver  
 Betty Ernest Danielson  
 Marcellette Grant Davis  
 Deborah Day-O'Connor  
 Sylvia Seay Dean  
 Anne Avery Denney  
 Elizabeth Riddle Dodd  
 Patsy Murphy Doggett  
 Anne Brown Dougherty  
 Charlene Handley Driver  
 Debbie Voegle Edge  
 Winifred Goddard Edwards  
 Joan Aurin Ellis  
 Evelyn Hayden Fellows  
 Carol Walker Fisher  
 Cindy Pool Garbrecht  
 Connie Collins Givens  
 Johnetta Mitchell Goldthwaite  
 Mary Harlow Gregg  
 Sara Bachtold Grover  
 Faye Bateman Guess  
 Janet Chatman Guest  
 Carol Marshall Hall  
 Patty Palmer Hampton  
 Anne Houck Harbin  
 Christine Gilstrap Harper  
 Debra Dixon Hess  
 Kristen Rains Hillis  
 Jean Felt Holliman  
 Lisa Carey Holt  
 Kay Margaret Hopper  
 Louise Dodson Houchin  
 Elizabeth Staggs Huckabay  
 Mary-Jane Rabon Humphreys  
 Sue White Hyde  
 Sharon McCall Ivester  
 Eleanor Vandever Imler  
 Jane Graves Jett  
 Julie Ann Johnson  
 Helen Alford Johnston  
 Nancy Davies Koch  
 Patsy Sweeney Krampf  
 Nancy Clabaugh Laughbaum  
 Wanda Eshelman Lester

Linda Griffin Ligon  
 Erin Elizabeth Lynch  
 Leslie Elizabeth Lynn  
 Frances Fell Malone  
 Flora Finley Martin  
 Josephine Patterson Martin  
 Vicki Love Martyak  
 Nancilu Jackson McClellan  
 Dru Preston McElreath  
 Frances Montgomery McGill  
 Kathryn Ittner McGraw  
 Sylvia Stoutz McKillip  
 Julia Newton McLaughlin  
 Ruby Porter McNeese  
 Jean Moyer Mobley  
 Sara Jean Morrow  
 Mary Leggett Morton  
 Adele Trux Musgrave  
 Kathryn Healy Nanna  
 Lavon Wriham Neal  
 Kerri Lemonnier Nichols  
 Carol Peterson O'Connor  
 Patricia Ellis Onsager  
 Sarah Gossett Parrish  
 Barbara Britte Paul  
 Mary Terrell Pederson  
 Paige Anne Phelps  
 Lisa Ann Pithan  
 Lucile Jackson Powell  
 Susan Menefee Ragan  
 Rebecca Culver Randolph  
 Margaret Cooper Reynolds  
 Courtney Vaughn Roberson  
 Phoebe Chenualt Robertson  
 Ruth Asher Rumbold  
 Harriett Reilly Sadler  
 Cari Ann Sanborn  
 Peggie Cochran Sappington  
 Ethe Clark Saunders  
 Kay boatright Schermerhorn  
 Marsha Hoenig Seeley  
 Lucile Shelton Shanks  
 Patricia Drew Short  
 Teresa Miller Shurtleff  
 Jill Dunkley Skelton  
 Nancy Kennedy Smith  
 June Helton Stromberg  
 Gladis Camp Suddath  
 Maurine Snider Sullivan  
 Linda Schmidt Thompson  
 Susan Fiss Underhill  
 Penny Sumner Varvel  
 Martha Reeves Votaw  
 Mildred Foushee Waite  
 Myra Gungoli Ward  
 Carol Grable Warner  
 Mary Colvert Warren  
 Thuda Filhoi Webber  
 Charlene Carlson Weems  
 Maylan Wolverton White  
 Martha Wilkinson Wilhite  
 Nancy Baker Windt  
 Kari Dawn Wynn

**OKLAHOMA BETA**  
**OKLAHOMA STATE UNIVERSITY**

Tommy Adams Abner  
 Elizabeth Jacobs Alexander  
 Cynthia Gabler Allbritten  
 Jane Hackleman Anderson  
 Karen Brewer Anderson  
 Jane Merry Anderson  
 Janet Higgins Anderson  
 Elizabeth Fenimore Ates  
 Sonya Ward Balkman  
 Heidi Ann Barnard  
 Doris Townsell Barrett  
 Mary Gifford Beach  
 Joyce Perdue Berry  
 Madaline Sneed Bloss  
 Christina Anderson Branham  
 Louemna Breckenridge Brookey  
 Judith Fenton Brown  
 Gwen Gregg Brown  
 Pat Day Casner  
 Karen Walters Chapel  
 Mary McCollum Conyers  
 Ruth Swan Crabbe  
 Dorothy Lewis Crudup  
 Jo Priest Culver  
 Mary Koerner Dasque  
 Elizabeth Sanborn Davidson  
 Jovan McCullough Dawson  
 Patricia Fisher Dixon  
 Karen Omeara Dixon  
 Catherine Coffey Drummond  
 Stella Whitney Dykes  
 Jane Leonard Earnest  
 Norma Swartz Earthman  
 Frances Jenkins Escue  
 Mary Keltner Everett  
 Margie Hudson Finegan  
 Margaret Hope Ford  
 Ida Adams Freeman  
 Jo Buikstra Gallery  
 Ann Elizabeth Geis  
 Stacy Kamas George  
 Jennifer Sanders Gilmore  
 Debbie Frazier Gladd



Linda Smith Guleke  
 Beverly Stevens Halvorsen  
 Mary Bolin Hamilton  
 Dru Mobley Hammer  
 Ella Merry Hayman  
 Casey Susan Healey  
 Andrea Hood  
 Elinor Griffith Horner  
 Caroline Erickson Hughes  
 Mary Kliever Hughey  
 Margaret Biard Jackson  
 Susan Miller Johnson  
 Kay Elliott Johnson  
 Juli Elm Johnston  
 Martha Welch Jones  
 Twyla Ingle Keffer  
 Joy Sprague Knight  
 Virginia Burch Lackey  
 Kathleen Gibbens Laptad  
 Kay Strain Latch  
 Sally Buxton Marso  
 Lucille Glazner Matkin  
 Kim Thompson Maxwell  
 Helen Vance Mayberry  
 Pat Kerr McEachern  
 Paula Barnes McIntyre  
 Frances McMahan Mock  
 Frances Clark Moore  
 Virginia Doniphon Moore  
 Sheila Petty Morford  
 Melinda Collatt Morgan  
 Debora Mulick  
 Helen Kimbrell Murray  
 Margaret Oldham Murray  
 Mary Veronica Murray  
 Janice Worthington Narney  
 Carol Helmer Newberry  
 Robin Hirabe Offill  
 Susan Marie Orton  
 Linda Henderson Palmer  
 Randy Berry Parrish  
 Billie Burrow Payne  
 Amy Pendergraft  
 Jeanne Pikington Potts  
 Sharon Kay Price  
 Linda Burrows Priest  
 Ann Washington Radford  
 Frances Hays Radnich  
 Gertrude Smith Raiche  
 Mabelle Harrington Rankin  
 Paula Nyswonger Reed  
 Mary Wright Reynolds  
 Rebecca Nichols Richardson  
 Kathleen Coley Rogers  
 Helen Messina Rounsaville  
 Amy Ward Seamans  
 Melinda Michelle Sellers  
 Sue White Shellabarger  
 Carole Grant Slack  
 Mary Gerhards Sloan  
 Betty Slocombe Smith  
 Teddy Price St Clair  
 Virginia Norton Stimson  
 Bennie Hester Stokes  
 Kristen Ann Swanson  
 Jo Anne Thomas  
 Lori Michel Thompson  
 Lucina Beaver Thompson  
 Marilyn Short Thompson  
 Peggy Brower Thompson  
 Danette Reneau Tucker  
 Cynthia Ann Vaughan  
 Marilyn Park Wheat  
 Dorothy Dewitt Wilkinson  
 Anne Shull Wilson  
 Rose Kubricht Wilson  
 Rosemary Smith Wilson  
 Nan Mount Windle  
 Flora Rouse Winter  
 Janet Jones Wright  
 Julie Johnson Wright

**ONTARIO ALPHA  
 UNIVERSITY OF TORONTO**  
 Dyan Michelle Aitken  
 Anne Rudolf Coleman  
 Karen Marie Coulter  
 Margaret Alison Fowke  
 Dorothy Barber Macdonald  
 Signy Paulson Milne  
 Margaret Parry Murgatroyd  
 Catherine Murray Newton  
 Anne Henderson Stanfield

**ONTARIO BETA  
 UNIVERSITY OF WESTERN ONTARIO**  
 Stephanie Arkell  
 Lisa Diane Bainbridge  
 Helen I Battle  
 Jaqueline Oatley Carroll  
 Elizabeth Archibald Carroll  
 Anne Thoburn Fisher  
 Gretchen Eckel Gosse  
 Ruth Deroche Hackett  
 Julie Elaine Hamel  
 Heather Tait Hogarth  
 Elizabeth Edwards Jeffrey  
 Katherine Johnston  
 Ann Keller

Karen Kennedy  
 Wendy Smith Kiener  
 Lee Kilbourn Lockwood  
 Jessie MacFarlane MacFarlane  
 Ellen Gallagher Maclean  
 Catherine McElhone  
 Mary Nelles McRae  
 Sharon Brent Miller  
 Frances Henry Odea  
 Ruth Golden Pickel  
 Susan Peever Pielsticker  
 Marion McCoil Ruston  
 Patricia Mitchelltree Smith  
 Doris Hayman Spence  
 Katharine Tilden  
 Julie Daines Watkins  
 Mary Savage Wilson  
 Barbara Clarke Wilson

**OREGON ALPHA  
 UNIVERSITY OF OREGON**  
 Marjorie Kruse Alexander  
 Patricia Mullen Anderson  
 Muzetta Blair Backus  
 Estella Campbell Bagley  
 Jacqueline McCord Blenkinsop  
 Sandra Johnson Brody  
 Linda Miller Brown  
 Lora Case Childs  
 Dorothy V Collier  
 Lou Chase Daldrup  
 Shannon McGovern Darrow  
 Jackie Robertson Dekoning  
 Mari Pshogobis Diamond  
 Sue Ramsby Ede  
 Maureen Cotta Estey  
 Alana Beth Evert  
 Constance Jackson Fair  
 Margaret Williams Ferris  
 Jeanne Oltmans Flood  
 Connie Holm Gilbert  
 Helen Kaufman Gillaspie  
 Barbara McGee Green  
 Jean Keenan Greille  
 Helen Wiedmer Haugstad  
 Lucille Woodside Hemington  
 Carol Vowels Henry  
 Sarah Osterling Holt  
 Jean Barringer Howard  
 Elizabeth Allyn Howard  
 Cathi Lynne Howell  
 Suanne Bonner Inman  
 Stacy James  
 Nancy McLaughlin Javor  
 Susan Coon Johnston  
 Donna Johnson Jordan  
 Dorothy Brigham Klauze  
 June Ritter Kuehn  
 Nan Laroche Ladd  
 Allison Nuschy Lenat  
 Marilyn Turner Link  
 Beatrice Lawton Little  
 Louise Rossman Lucas  
 Jenny Schaw Ludwig  
 Jo Haugstad Lunt  
 Joann Morrison Maletis  
 Susan Maxfield May  
 Carol Tate Morse  
 Janet Johnson Niklaus  
 Irja Orav  
 Kristin S Ostman  
 Eleanor English Paine  
 Julie Jean Paul  
 Shirlee Dillard Perkins  
 Alice Tillman Perlich  
 Dorothy Vanvalkenburg Piele  
 Isolde Eichenlaub Pleier  
 Betty Riesch Polen  
 Mary Vincent Powell  
 Lois Scharpf Reed  
 Jeanne Wilcox Reed  
 Jill Marie Rinde  
 Barbara Harr Rinde  
 Vicki Smith Ross  
 Noreen Kelly Saltveit  
 Betty Moore Scheneen  
 Jordis Benke Schick  
 Renee Procarione Schneider  
 Pamela Humphrey Sellix  
 Gloria Cloud Skade  
 Elizabeth Schwabe Stanley  
 Margaret Bunn Stewart  
 Marcia Wilkinson Stocks  
 Elizabeth Pownall Swindells  
 Mary J Terry  
 Judie Harding Timpe  
 Susan Hubbard Vidos  
 Cynthia Matthews Villani  
 Barbara Sundel Wagner  
 Kathryn Ulrich Walker  
 Bettybelle Tubbs Watzek  
 Tracey Paleologos Weiss  
 Betty Anderson Weston  
 Dora Dejernatt Wood

**OREGON BETA  
 OREGON STATE UNIVERSITY**  
 Adeline Evans Adams  
 Vivian Vanhoevenberg Allen

Deanna Anderson Austin  
 Sharon Burnett Barnick  
 Suzanne Dorsey Beals  
 Freida Linder Blakely  
 Elinor Botsford Blundell  
 Peggy Pickett Bower  
 Retha Rendahl Brophy  
 Mary Wahoske Bucks  
 Janet Baumhofer Buskuhl  
 Marguerite Bailey Butler  
 Janet Millard Buxton  
 Sally Woodard Cellers  
 Barbara Bowling Challis  
 Malie Corbett Clarke  
 Melinda Kay Clement  
 Elizabeth Robertson Crites  
 Jean Managhan Davis  
 Lilian Davis  
 Christine Linda Diller  
 Barbara Larson Dunn  
 Janita Bennett Dysart  
 Barbara Keudell Eaton  
 Sherri Reimers Erwin  
 Jane Ackerman Fairbanks  
 Marian Murray Foster  
 Roberta Lewis Frank  
 Susan M Galatz  
 Elizabeth Clark Gibson  
 Joanne E Green  
 Carla Ormond Gregoire  
 Nina Robison Gregory  
 Marian Stephens Griswold  
 Renee Ann Hanson  
 Kelle Guinn Heublein  
 Ruth Piatte Jensen  
 Marguerite Clyne Jones  
 Mary Johnson Kidd  
 Jerry Harvey Kiene  
 Elizabeth Robley Knutsen  
 Deborah Kaye Lassen  
 Janice Poland Lee  
 Lori Levy  
 Edith Smith Lewis  
 Karen Darlene Lonsway  
 Dorothy McDermott Loudon  
 Flora Schuster Maccracken  
 Michelle Croff Maguire  
 Marcia Maple  
 Norma Ross Maris  
 Jennine Louise Marwedel  
 Polly Sweet McKee  
 Constance Griffith Melo  
 Korina Nordquist Meyer  
 Margaret Breitenstein Miller  
 Margaret Milliken  
 Leslie Moore  
 Alice Reed Moore  
 Jane Beidler Neideigh  
 Beth Shipley Newbold  
 Eleanor Looker Olcott  
 Jacquelynn Cave Ostrander  
 Alice Doherty Ottem  
 Lana Jean Owen  
 Eleanor Chapman Pacey  
 Joanne Lindberg Parker

**"I was able to attend the convention in San Diego last June—my sixth—with my Pi Phi daughter."**

Joanne Marble Price  
 Debra Holm Ritchey  
 Sarah Kennedy Roth  
 Helen Hadley Rothman  
 Marcia Curtis Rowe  
 Evelyn King Ruegg  
 Nancy Teutsch Selleck  
 Kim Sherman  
 Josephine Franklin Snow  
 Pam McGowan Stefanek  
 Trena Leann Stewart  
 Virginia Dickey Stoddard  
 Linda Valera Taggesell  
 Julie Vannoy  
 Karen Lynn Walker  
 Vera Rogers Ware  
 Sallie Mang Warren  
 Clarice Waters Warren  
 L Chris Busick Webber  
 Judith Haven Weber  
 Georgina Eton Wolverson  
 Carol Young-Holt

**OREGON DELTA  
 PORTLAND STATE UNIVERSITY**  
 Kathleen Olsen Allen

**OREGON GAMMA  
 WILLAMETTE UNIVERSITY**  
 Katherine Linn Beck  
 Judy Mortz Benson  
 Robin Knorr Bunnell  
 Kareen Zumwalt Burnard  
 Barbara Causey Butte  
 Faye Cornutt  
 Leslie Lee Dailey  
 Susan Thompson Deluca  
 Charlotte Litchfield Dixon  
 Lucinda Irvine Doran  
 Myrna Mangels Dowsett  
 Jermyne Upston English  
 Debra Fischer Faulkner  
 Nora Kathryn Hill  
 Diane Burkland Hill  
 Beatrice Julian  
 Mary Baker Kramer  
 Sonya Larie Lee  
 Carolyn Brady Lindbeck  
 Virginia Balk McLellan  
 Marvella Edwards Mefford  
 Miriam Armitage Pearson  
 Dona Mears Platenberg  
 Ann White Sampson  
 Alexandra E Schweier  
 Diane Osborne Shiffer  
 Rosemary Stephenson Squires  
 Jane Drinker Stetson  
 Amy Elizabeth Thomas  
 Viola Jacobsen Tsarnas  
 Kelly Jean Wolf  
 Ruth Billings Wood  
 Melanie Jane Young

**PENNSYLVANIA ALPHA  
 SWARTHMORE COLLEGE**  
 Ruth Craighead Gawthrop  
 Elizabeth Ogden McLean  
 Ellen Swartz Pratt  
 Mary Lees Reifschneider

**PENNSYLVANIA BETA  
 BUCKNELL UNIVERSITY**  
 Betty McCormick Ackley  
 Lauren Moores Auchincloss  
 Susan Martell Baird  
 Monique Ross Banks  
 Leslie Adams Barry  
 Cynthia Lynn Bass  
 Susan Burnap Boston  
 Helen Simpson Brembeck  
 Margaret Symington Brown  
 Fannie Wood Brown  
 Sharon Lee Burley  
 Helen Kichline Clark  
 Rachel Gawthrop Coe  
 Esther Keim Coleman  
 Margaret Tomlinson Confer  
 Elizabeth Vanbenthuyzen Cook  
 Catherine Martin Cooke  
 Amy Jean Deluca  
 Winifred Miller Earle

Doris White Engle  
 Jennifer Fisher  
 Michelle Flemming  
 Leigh Ann Gilbert  
 Marcia Beatty Hammer  
 Susan Elizabeth Hartzell  
 Jean Steele Hasselberger  
 Mary Oesterle Haw  
 Patricia Johnson Hewitt  
 Katherine E Howell  
 Maurette Boynton Hunter  
 Susan Lee Infantine  
 Betsy Ernst Jackson  
 Amy Cheryl Kantor  
 Betty Busch Kates  
 Joan Henry Kindy  
 Anne Gonsior King  
 Nancy Barnes Klahre  
 Nancy Straehl Kuhn  
 Mary-Jane Riley Lacke  
 Myrtle Sharp Lewis  
 Janet Marie Lis  
 Karen Jean Malak  
 Caroline Dillon Marren  
 Nancy Lacke Matis  
 Mary Shimer Mauger

Marian Ash McClain  
 Marion McConnell McCormick  
 Marian Headley Melville  
 Frances Miles Mervine  
 Rhoda Herr Milliken  
 Dolores Teresa Montenegro  
 Judy Gail Olson  
 Melinda Clay Ota  
 Elizabeth Freegard Piper  
 Jeanne Grace Reichley  
 Carol Ann Rheam  
 Inez Mitchell Sanders  
 Joan Hill Seidel  
 Deborah Ann Seymour  
 Helen Beck Shimer  
 Dorothy B Sholl  
 Barbara Ludwig Sirinek  
 Caryl Dutton Slifer  
 Marjorie McLean Smink  
 Carol Vanalen Sprout  
 Pamela Scholl Stewart  
 Virginia Willard Tarbert  
 Sharon Hayes Vakiener  
 Frances Gilson Wagner  
 Catherine Vaughan Wagner  
 Catherine Mather Warren  
 Dorothy Millward Weightman  
 Mary Jane Weidon  
 Peggy Naumann Whitelock  
 Virginia Wainwright Wolf  
 Lorraine Cangelosi Zorbo

**PENNSYLVANIA DELTA  
 UNIVERSITY OF PITTSBURGH**  
 Mary Brautigam Montgomery  
 Mary Dudley Slack  
 Florence Schneider Thomas

**PENNSYLVANIA EPSILON  
 PENNSYLVANIA STATE UNIVERSITY**  
 Wendy Jean Ambrose  
 Michelle Stewart Baker  
 Christine M Barbour  
 H Patricia Schaaft Barnett  
 Ronda Kay Bluedorn  
 Cathy Boyle  
 Evelyn Ann Brendel  
 Valerie Lynn Byrne  
 Joan May Carpenter  
 Shirley Vansant Carson  
 Kimberly Henderson Cooney  
 Sue Bryan Cox  
 Carleen L Duque  
 Gail Fromer Emig  
 Judith Seifert Evergett  
 Susan Peters Greenberg  
 Janet Hunter Greskovich  
 Stephanie Seiler Hanlon  
 Patricia Evans Haugh  
 Elizabeth Breon Hennings  
 Karen Davis Jones  
 Renna Cramer Jordan  
 Gail Anita Jorgensen  
 Karen Henderson Kelly  
 Lisa Anne Kern  
 Stephanie Kohan  
 Patricia Disbro Kuehner  
 Kathy Lehrman  
 Linda Benson Maguire  
 Pamela Mancuso  
 Emily Morine  
 Maureen Kelly Morse  
 Mary Ambrosius Nelles  
 Deborah Rew Neisen  
 Lynne Oberschelp  
 Donna Dauterich Painter  
 Nancy Louise Pierpont  
 Tracey Lee Pogachnick  
 Phyllis Heebner Prizer  
 Tracy Meyer Pulos  
 Pamela Ann Reasner  
 Mary Beth Roman  
 Michele Ann Sabol  
 Diane Bennett Salvatora  
 Valerie Plame Sessler  
 Camille Gelliett Speer  
 Celeste McDermott Speer  
 Mary Lord Tilghman  
 Stella M Tsai  
 Linda Dawn Yohe  
 Alison Kranich Youlios

**PENNSYLVANIA ETA  
 LAFAYETTE COLLEGE**  
 Laila Krauss Berland  
 Joanne M Campbell  
 Kathryn Kelly Cesare  
 Kathleen Marie Coughlin  
 Kay Reynolds Dietrich  
 Sharon Ann Dragan  
 Vicki Lynn Epstein  
 Susan Fox  
 Marianne Sciaciba Gutknecht  
 Elisabeth Dick Hughes  
 Karyn Marie Itell  
 Brenda Kraemer  
 Lauren Wasserman McLeod  
 Ivy Rufe O'Neill



Martha Elizabeth Smith  
Elizabeth Huddy Smith  
Joanne E Smolen  
Patricia E Walls  
Jeanne Walsh  
Bonnie Sue Weinberg

**PENNSYLVANIA GAMMA  
DICKINSON COLLEGE**  
Patricia M Bahret  
Jane Storm Bartley  
Fay Reaser Bates  
Caroline Thames Belden  
Margaret Valentine Berry  
Amy Leigh Beynon  
Eleanor Lehman Bowman  
Dorothy Shearer Briner  
Margaret Burt Burtner  
Lenore Shadle Caldwell  
Barbara Bradbury Ciecieszki  
Sally Cobrain  
Tamara Lovell Cohen  
Rose Belza Cooper  
Susan Schaeffer Denney  
Eileen Fair Durgin  
Dorothy Sponser Dymond  
M Elizabeth Filler  
Angela Hull Jacobs  
Janet Booth Jobson  
Elizabeth McCrone Jones  
Sandra Schearer Kelly  
Mary Swank Kramer

"Pi Phi has given so much to me—from college days continuing to the present—I am happy to give back."

Alberta Schmidt Leech  
Edith Robinson Leslie  
Elizabeth Shuck Lower  
Amy Jean Lytle  
Virginia Bentley Macpherson  
Sarah Haddock Masland  
Lisa Jeannine Matteucci  
Kathleen Sheehy Mazzone  
R Carol Johnson McGimpsey  
Cynthia Murdough  
Karen Lee Neely  
Rosana Eckman Rasmussen  
Virginia Fuller Rihl  
Nancy Rachel Rubin  
Kathleen Lizabeth Shehan  
Mae Mountz Shultz  
Ruth Shawfield Spangler  
Joan Thatcher Tiboni  
Ruth A Trout  
Ann Ward  
June Bietsch White  
Ruth Bair Wilson  
Maria Therese Winters  
Joanne Hardick Wise  
Nicola Karin Wood  
Susan White Yahraes

**PENNSYLVANIA ZETA  
WASHINGTON & JEFFERSON COLLEGE**  
Lisa Elias Belt  
Cynthia Cain Bier  
Elizabeth Ann Browning  
Linda Lalama Chaconas  
Cecilia Marie Cooper  
Cecelia Evans Fediaczko  
Susan Mondik  
Cynthia Ann Reese  
Sharon Marie Reid  
Gail Heavner Trzcinski  
Sandra A Weigel  
Janis Mayernik Wooley

**SOUTH CAROLINA ALPHA  
UNIVERSITY OF SOUTH CAROLINA**  
Mary Medders Anderson  
Jean Hill Ballentine  
Virginia Dolan Bingham  
Jane Lanier Braunhut  
Martha Young Campbell  
Kelly Ruth Coleman  
Anne Cooper Grove  
Wilbur Kirkland Hayes  
Susanne Hathaway Hite  
Dorothea Crouch Kemp  
Lori Lynn Klein  
Marian Wilder McArthur  
Claire Hutto McKenzie  
Ella Hazen Nelson  
Clare Hall Payne  
Glenda Gunter Rockatellow  
Maria Adams Shadden  
Jennifer Brooke Shehan  
Sharon Leigh Smith  
Mary Thompson Strong  
Bess Dowling Ware

**SOUTH CAROLINA BETA  
CLEMSON UNIVERSITY**  
Laura Johnson Albaneze  
Lorri Ann Bennett  
Valerie Ann Bresette  
Wynn Giotflety Byrne  
Sharon Lynn Clark  
Melissa Bannister Davis  
Lesa Lynn Goldman  
Melissa Christiane Guest  
Susan Eilen Hayes  
Tracy Lynn Hieber  
Joan Miller Holladay  
Debra Lawless Howard  
Amy Cherry Lawing  
Diana Phillips Londergan  
Karen Weber Mahaffey  
Marilyn Michelle Massey  
Adrienne Smith Morgan  
Julie Jeffers Olsen  
Melissa Anne Phillips  
Nancy Eilen Pruitt  
Jane Opitz Shuler  
Lynne Ann Snyder  
Teri Thurston Sparks  
Kathleen Ann Tomsyck  
Beth Ann Viering  
Lisa Wilson White  
Nancy Christopher White  
Melanie Paige Williams  
Suzanne Boursault Wilson

**SOUTH DAKOTA ALPHA  
UNIVERSITY OF SOUTH DAKOTA**  
Catherine L Anderson  
Joan Osman Bichler  
Cynthia Cimpi Bottini  
Lucille Youmans Butts  
Joy Clark Butz  
Vera Clark Christenson  
Shirley Smith Dailey  
Valle Rowley Dickey  
Patricia Frey Dryden  
Marilyn Abel Eiwell  
Sheila Shannon Gaeckle  
Jean Pangburn Goodspeed  
Patrice Harvey Graham  
Patricia R Grover  
Jeanne Duffy Gustafson  
Ruth Powers Hafner  
Patricia Bauer Hansen  
Cleo A Harrington  
Betty Kjos Harte  
Edith Roessler Hear  
Hazel Clark Hyden  
Janet Pitkin Johnson  
Marsha Salyer Jorgensen  
Sally Kenaston  
Nancy Anderson Kjellisen  
Viola Hall Klimack  
Dorothy Brodsky Kuethe  
Ruth E Larson  
Jennifer McKichan Malsam  
Laurie Dummermuth Merrick  
Linda McCahren Mickelson  
Gladys Ulyott Nordhus  
Joanne Ross Ogren  
Danise Davis Parke  
Cleo Johnson Payne  
Jill Powell Point  
Kathy Taylor Rasmussen  
Dorothy Crill Riddet  
F Mildred Lyckholm Saterlie  
Robin Marie Schindler  
Verilyn Taylor Schroeder  
Alice Abell Schull  
Barbara Sutherland Smither  
Colleen Odea Stavig  
Patsy Sjoblom Stobner  
Nane McConnell Thomson  
Kathryn Peterson Wilson  
Joann Lovre Winkler

**TENNESSEE ALPHA  
UNIVERSITY OF TENNESSEE  
AT CHATTANOOGA**  
Bertha Schimpf Battle  
Margaret Benton Craig  
Elizabeth Shaw Crowe  
Elizabeth Landress Dalton  
Sally Martin Derick  
Dorothy Wilber Duncan  
Emily Scandilyn Efrid  
Elizabeth V Farr  
Nancy Taylor Goss  
Myrdred Allen Hightower  
Carolyn Sawyer Hill

Elizabeth Spaulding Houser  
Elizabeth Juling Ingram  
Tameia Brown Johnston  
Kari Killian McCracken  
Lena Brammer McElrath  
Donna Broom Morgan  
Martha Green Russell  
Jane Kirkman Scurich  
Carol Pruette Spaulding  
Tina Strickland  
Lori Thomas  
Kathy Fusner Vail  
Pat Rich Weddie  
Janice Shipp Wilkerson

**TENNESSEE BETA  
VANDERBILT UNIVERSITY**  
Mary Hoge Ackerly  
Dianne Phillips Albrecht  
Mary Feagin Allen  
Kelli Ann Andrew  
Susan Pressly Anthony  
Margaret Linebaugh Arning  
Jennifer Ailf Ashmore  
Judith Holke Atchley  
Julia Agnes Bauer  
Julie Johnson Bethell  
Eleanor Bryan Billington  
Teresa Marie Binder  
Helen Walton Birdwell  
Nancy Catherine Bramiott  
Jane Rogers Bryan  
Cristina Strauss Buas  
Janet Getty Burks  
Penney Poppe Burnett  
Teresa Starnes Campbell  
Betty Daugherty Chrisman  
Marie Kennedy Davis  
Kathryn King Dettweiler  
Gayle Jennings Douglas  
Laetitia Robison East  
Sheri Moore Edelmann  
Mary Winkle Fields  
Sarah Thompson Finch  
Carolyn Cousins Fruin  
Catherine Turner Graves  
Robin Lynch Hagerty  
Sally Jo Hale  
Jean Palmer Harmon  
Kimberly Seymour Hartwell  
Ellen Gordon Hendrix  
Mary Louise Hoff  
Louise Howell  
Holly Marie Huelsman  
Martha Elizabeth Hurst  
Kathleen Davis Jacques  
Judith Anne Kepler  
Louise Quayle Kling  
Carol Carter Lance  
Cynthia Love  
Martha Culbertson MacIay  
Jean Quarles Mary  
Marcella Faulkner Mountjoy  
Elizabeth Blake Muccia  
Barbara Hilary Murphy  
Evelyn Pigg Newcomb  
Leanne Nuckolls  
Leann Opatowsky  
Kathryn Ann Petrone  
Kimberly Prothro  
Elizabeth Ann Rives  
Laurie Kaufman Roberts  
Cynthia Dean Robinson  
Jain Nicholas Sawyer  
Bonnie Seay Schuster  
Sarah Barbee Scott  
Laurie Ford Sims  
Linda Leckie Sinsar  
Eunice Walldorf Smith  
Dorothy Goodson Snowden  
Karan McLellan Stockett  
Jacqueline Masterson Stradley  
Kathryn Green Turman  
Celia Elizabeth Waddell  
Emily Jean Watson  
Judith Tremain Webb  
Carolyn Close White  
Carolyn Cullen Williams  
Melissa Fay Young

**TENNESSEE DELTA  
MEMPHIS STATE UNIVERSITY**  
Kathryn Ann Cohen  
Melissa Thompson Dehority  
Vickie Saylor Garrett  
Constance Rutherford Hamlet  
Julia Thompson Miller  
Cynthia Gay Mincer  
Mary Leanne Peel  
Ela Doyle Strubel

Mary Lou Thompson  
Mary Prewitt Vaughn  
Virginia Williams Wilcox  
Patricia Odair Wilson

**TENNESSEE GAMMA  
UNIVERSITY OF TENNESSEE**  
Kimberly Branthoover Agee  
Melba Lampley Anderson  
Celia Wright Bartlett  
Mary Thomas Bryce  
Lisa McNutt Bukeavich  
Mary Trent Denton  
Daria Gianninoto Donnelly  
Nancy Crouch Finley  
Lynn Hoffmann Gearhart  
Anne Smotherman Haskell  
Carol Craig Havens  
Barbara Norman Haynes  
Mary Giles Herbert  
Bonnie McDougall Hill  
Rose Whitaker Johnson  
Paula Davis Leachman  
Lula Qualls McGuire  
Clara Cox McHarris  
Amby Lee McMillan  
Diane Brundage Miller  
Theodora Patterson Morgan  
Bridget L Moser  
Martha Marie Nichols  
Lisa Chester Pelayo  
Kathryn Crumley Reed  
Aline Gray Roberts  
Mary Saffold Scalf  
Julie Williams Shanks  
Sharon McCullough Tucker  
Joan Edington Wallace  
Mary Sharp Watts  
Kimberly Kay Whaley  
Peggy McClellan Winston

**TEXAS ALPHA  
UNIVERSITY OF TEXAS**  
Jeanne Richey Amacker  
Julia Montgomery Amelang  
Valerie Finley Armstrong  
Kari Gandy Barnhart  
Joan Jopling Barrett  
Mary Martin Baugh  
Anne Rogers Bechtol  
Ruth Lyles Beery  
Cynthia Lynn Benes  
Colleen Kuebel Berthelot  
Faith Ford Biggs  
Leslie Dyess Blanton  
Margaret Whisenant Block  
Katherine Carrie Boies  
Lillian Simpson Bottrell  
Rory Anderson Brown  
Valerie Williams Brown  
Emily Bryant Browning  
Barbara Jester Burris  
Janet C Burroughs  
Pat Bird Byrd  
Anne Easterling Cain  
Amy W Campbell  
Lynne Tyrrell Campbell  
Verlyn Miller Campbell  
Mary Watson Carey  
Meg Allison Carrell  
Margaret Harrison Chilton  
Florence Hollis Clarke  
Melissa Morris Cobb  
Frances Eastland Connally  
Jean Cockrell Cowie  
Melanie Bourdeaux Cox  
Emma-Jane Edge Cox  
Evelyn Gay Creden  
Mary F Crittenden  
Anne Samuel Croy  
Ann Kolb Cuculis  
Amy Conger Davenport  
Helen Paine Davis  
Sallie Rankin Davison  
Carol Brollier Deason  
Katherine Skelley Dolan  
Jeaneane Booth Duncan  
Mary Roberts Edwards  
Jane Lemon Eifler  
Genevieve Benckenstein Elder  
Gail Orand Ewing  
Mary Elliott Fendley  
Julia Corley Fish  
Patricia Dooley Fletcher  
Helen Cooley Fraser  
Marijane Frede-Smitherman  
Elizabeth Eastland Furman  
Gay Warren Gaddis  
Jane Jarvis George  
Sue Cummings Gibson

Julia Sconyers Gissel  
Martha Harrison Gose  
Anne Thomas Gouger  
Ann Chiles Graham  
Peggy Stinnette Graham  
Colette Lebourg Grinstead  
June Gripper Grissom  
Mollie McCoy Hagood  
Margaret Whilden Halverson  
Mary Snyder Hannifin  
Doris Newton Harrington  
Patty Parker Herd  
Jeanne John Hesley  
Burtlyne Henderson Hicks  
Carolyn Russell Holmes  
Alicia Lou Hudnall  
Susan Elizabeth Hughston  
Hillary Elizabeth Hunt  
John Hopper James  
Julie Byrn Jeffrey  
Tamara Cocke Jenkins  
Laura Dyer Jones  
Alice Vaughan Keith  
Flora Robinson King  
Elizabeth Bergfeld Knight  
Katherine Schuhmacher Lawrence  
Terri Tilson Lee  
Susan Sanford Lockett  
Orline Dunn Maer  
Kimberly Jean Martin  
Helen Holmes Mayer  
Jeannette Baker Masraff  
Isabel Kronzer Mayer  
Susanann Martin McAllister  
Esther-Jane Grant McDougall  
Barbara Crossette McDougall  
Frances L McMath  
Lorwen Williams Merriman  
Barbara Lowe Mills  
Jean Ferguson Minor  
Alicia Gaylor Monnich  
Ruth Warren Monnich  
Nancy Moody  
Teresa Penrod Moomaw  
Eugenia McMurrey Moran  
Mary-Frances Morrison  
Donna Mueller  
Nancy Perry Nelson  
Rebecca Barton Nelson  
Noel Reynolds Newton  
Sara McNeel Noble  
Yvonne Lyle Osborne  
Katherine Snell Oualine  
Kate Calder Pauls  
Crystal Moffett Perry  
Rosemary Hemmingson Perry  
Marynada Hill Pohl  
Cecily Schwartz Prestridge  
Helen Getzendaner Read  
Lillian Burnside Rhodes  
Kitty Jones Richardson  
Mary Finch Ridout  
Betty Berly Rogers  
Jane Stuckey Rowan  
Simona Wofford Rubsamen  
Katharine Brooks Rush  
Edna Welsh Sauer  
Gretchen Maria Schiak  
Emily Mizell Schoenvogel  
Nellie Parramore Sellers  
Martha Baker Sharp  
Marialice Shary Shivers  
Kathryn Little Shuford  
Ruth Hill Skelley  
Suzanne Harris Smith  
Carolyn Cheeves Smith  
Marilyn Mueller Smith  
Sue Dunbar Snyder  
Gay Ferguson Soloman  
Catherine Lawder Stephenson  
Eleanor Williams Stobaugh  
Jean McCandless Stone  
Peggy Kreisli Straw  
Kristin Liedtke Strickland  
Beth Ryburn Stuart  
Mary Glass Sullivan  
Betty Turner Swantner  
Martha Elisabeth Talley  
Lucile Campbell Thornquest  
Marsha Till  
Mary Cooley Waiker  
Lucy Hayne Wallace  
Diane Cuenod Wantland  
N Claire Webber  
Elizabeth McKay Webster  
Tetine Sentell Werlein  
Dorothy Eilington White  
Ainda Hill Wikert  
Nancy Willis Wilson  
Rosine McFaddin Wilson  
Jean Rogers Winchell  
Gaile Bering Withers  
Carol Holmes Wolf  
Linda Pinkston Yates

**TEXAS BETA  
SOUTHERN METHODIST UNIVERSITY**  
Constance Adams  
Martha Ridgeway Autfy



Mary Smallpage Bailey  
Valeria Hocker Ball  
Miriam Hawkins Blankenship  
Mary Iglehart Bookhout  
Carol Bracy Brinson  
Rebecca Hogan Brown  
Virginia Kinabrew Browning  
Mary Langley Bumb  
Carolyn Fulgham Butcher  
Cherie Moller Carrabba  
Roseanne Ryan Carroll  
Elise Johnson Chapline  
India Cross Cheers  
Cary Cheatham  
Mary Dupy Church  
Virginia Cobb Jr  
Iza Murchison Conine  
Catherine Marie Cooper  
Janet Raye Cowling  
Nancy Dial Crisler  
Doris Padgett Crockett  
Colleen Kelly Darnall  
Susie Gregg Dilg  
Laura Laker Doramus  
Donna Weber Dvont  
Peggy Donosky Dwellie  
Maria Therese Dwyer  
Evalyn Swenson Fields  
Jannice Fuller Fikar  
Audrey Andrews Forshage  
Lucy Williams Foster  
June Moore Francis  
Lilia Marisa Garcia  
Helen Wolfe Garrot  
Dorothy Coffman Garvin  
Mindy Susan George  
Jacqueline Burst Golemon  
Sara Dewees Gray  
Norma Higinbotham Griffith  
Mary Todaro Guinchard  
Sarah Elizabeth Gunn  
Patricia Buddendorf Harrison  
Catherine Bass Hawes  
Carolyn Lee Herkimer  
Katy Clem Hunter  
Jacquelyn Hurst Jameson  
Patricia Gail Jenkins  
Elaine Johnson  
Lynn Rarick Joliet  
Kimberly Dawn Kennedy  
Fay Smith Kohler  
Cynthia Jackson Kreiselmaier  
Rosalie Lange  
Barbara Clanton Laughlin  
Carolyn Chappell Light  
Betty Alden Logsdon  
Norma Richardson Loughridge  
Kelly Lynn Malcolm  
Nancy Ince Mangold  
Helen Prather Mason  
Susan Eber Masson  
Stephanie Ambrose May  
Louise Hallum McEvoy  
Cynthia Price McWherter  
Ruth Allen Mewhinney  
Elissa Larsen Miller  
Mary Pittman Minter  
Jamie McCormiskey Moore  
Meaders Moore  
Jeannette Story Morrison  
Sally Carter Mosteller  
Susan Lee Muckerman  
Sarah Carr Mudd  
Peggy Vandemark Murray  
Mary Wilkinson Murrell  
Carol Conley Nagel  
Mary Rejebian Northern  
Patricia Hearn Peck  
Jean Stenzel Peddie  
Dana Sloan Periman  
Jan Rymer Pickens  
Becky Baber Preckwinkle  
Sybilla Kase Prest  
Porter Price Puckett  
Carolyn Mattson Rainer  
Lyra Dewees Reeder  
Katharine Benners Register  
Helen Welch Rehwaldt  
Betty Hale Rinker  
Katharine Sistrunk Roberts  
Susan Britt Schneider  
Dorothy Griffin Smith  
Katherine Wilson Smith  
Gloria Milton Straus  
Barbara Luanne Sukenik  
Beth Kinnebrew Tatum  
Betty Olmsted Taylor  
Mary Kathleen Terry  
Catherine Hunter Tidmore  
Melissa Woodard Utley  
Joanne Young Van Amburgh  
Kathleen Brooks Verschoyde  
Kathryn Beckman Voekel  
Peggy Merrill Wallace  
Cora Wootters Warren  
Hilairy Butler Weinstein  
Sara Ann Wolfe  
Sara Snell Wood

Jeanne Toomer Wright  
Jacquelyn Ryan Wynne

**TEXAS DELTA  
TEXAS CHRISTIAN UNIVERSITY**

Reba Noel Aarnos  
Deborah King Ballard  
Carolyn Behr  
Janet Clare Blaiack  
Nancy Loffland Brackett  
Betsy Johnston Brewer  
Susan Cole Byars  
Alicia Harris Clark  
Sandy Martin Dees  
Elizabeth Davis Enoch  
Colleen Kay Evans  
Melissa Ormsbee Fogelberg  
Kathryn Diane Fuller  
Courtney Ann Gibbs  
Janin Sinclair Hale  
Joy Means Harbison  
K-Ellen Sigler Harris  
Julie Anne Hilliard  
Sandra Duncan Kellar  
Edwina Earle Kocurek  
Brenda Hickman Kostohryz  
Lucy Sale Limbaugh  
Barbara Betty Lipscomb  
Tammy Rene McGaha  
Betty Reynolds Mears  
Jennifer Aileen Mohn  
Susana Kay Nichols  
Andrea Lynn Payne  
Carolyn Higinbotham Rawie  
Karen Elizabeth Saad  
Wanda Beal Shapard  
Tracy Lynn Sheffield  
Eleanor Ann Sthatis  
Martha Anne Swords  
Camilla Hightower Thompson  
Lee Ann Vincel  
Martha Mae Walter  
Lisa Runnels White  
Amelia White Wymer

**TEXAS EPSILON  
NORTH TEXAS STATE UNIVERSITY**

Joan Young Bailey  
Sharon Johnson Barnard  
Jacqueline Vogel Bresnahan  
Deborah Da Costa Comer  
Barbara Oradough Daniel  
Laina Brandi Davis  
Paula McPherson Davis  
Dee-Annette Faith  
Nancy Pittman Fogle  
Rina S Gagui  
Jeanna Leah Hampton  
Beth Sobocinski Herd  
Jennifer Lynn Hillery  
Brenda Foster Huffman  
Dorothy Tanner Hulsey  
Roxane Keener  
Linda Rochelle Lee  
Jill Suzanne Metzger  
Imogene Bentley Mohat  
Colleen Mohrie  
Ann Marie Osmus  
Allison Joyce Palmer  
Sharon Lee Prestridge  
Carol Ann Riley  
Melody Swan Roberts  
Stephanie Dlynn Rutt  
Andra McMillan Schuessler  
Kathy Watson Wilson  
Julie Delvonne Woolems

**TEXAS ETA  
TEXAS A&M UNIVERSITY**

Susan Elizabeth Baird  
Kimberly Dawn Campbell  
Stephanie Anne Colvard  
Margaret Mary Hood  
Ruth Lovell Lindley  
Candycce Crossman Marek  
Diana Connelley Marshall  
Sarah Pipkin Pohl  
Courtney Kay Stout  
Sheryl Denise Williams

**TEXAS GAMMA  
TEXAS TECH. UNIVERSITY**

Anne Tavener Altieri  
Norma Connelley Anderson  
Keely Griffin Barbe  
Dianne Montgomery Barker  
Abbe White Bates  
Lieschen Crowder Bibby  
Mary Johnston Chesser  
Amy Knock Christie  
Ruth Johnson Clark  
Patricia A Crandall  
Tina Cummings  
Susan Dickson Dees  
Bonnie Magruder Fallon  
Laura Elizabeth Fields  
Marilyn Stonecipher Finer-Collins  
Shariene Smith Gaither  
Sylvia Haught Gates

Rolfe Fort Godshalk  
Barbara Barrier Haile  
Kelly Ann Hamilton  
Joan Reed Hamilton  
Gladys Crandall Hickman  
Leslie Colket Jackson  
Stacey Renee Jasper  
Dorothy Brown Jennings  
Susan Mangum Johnson  
Sue Peterson Kimbrough  
Nancy Jennings Klein  
Rebecca Warren Lewis  
Betty Waller Martin  
Robin McGlew McBride  
Karin McDonald  
Melinda McMillan  
Kimberlee Griffin Mobley  
Candy Werhan Munster  
Karen Dickenson Nattinger  
Nancy Holmes Nelson  
Karen Clifton Northcutt  
Shannon Walling Nutt  
Kay Holmes Ojlbway  
Nancy Rea Olson  
Suzanne Easley Patty  
Beverly Hamlett Perry  
Karia Ruth Perry  
Susan Waits Pittman  
Amy Jones Pursley  
Kathryn N Quain  
Susan Cowden Raybourn  
Suzanne Moore Rother  
Ann Nabers Shuckman  
Diane Lynn Sloan  
Ann Gordon Stroud  
Bryce Stone Thieman  
Jane Becknell Walker  
Claudia Bunkley Walker  
Roberta Hickman Weigle  
Kathy Lanham Wessels  
Debbie Shambeck West  
Cecelia Hensley Westmoreland  
Camella Moore Willis  
Betty Bergner Womble  
Christy Ann Wright

**TEXAS ZETA  
BAYLOR UNIVERSITY**

Paddy Westergard Amyett  
Mary Maxwell Arnold  
Ginger Graham Bates  
Anne Freitag Bates  
Lois Wroten Boatwright  
Charlotte Johnson Bowie  
Sunni Feather Brookshire  
Deborah Eledge Brown  
Susan Schroeder Crane  
Emma Jane Cross  
Lynn Isaacks Darden  
Evelyn Runnels Dardne  
Ann Wallace Dean  
Cathie Gilleland Dillard  
Degee Dodds  
Tracey Davies Dorsey  
Jane Brazelton Dudgeon  
Amy Diane Dykeman  
Sheri Ann Felber  
Alicia Lane Gibson  
Doris Tatum Green  
Lisa Hawkins Green  
Jan Michelle Greer  
Kay Golsion Guinn  
Berta Torbett Hiles  
Josephine Kallina Ingram  
Joan Green Jeffrey  
Leesa Bland Jensen  
Jane Steel Kelly  
Lisa Knaggs  
Sharon Kay Krueger  
Christina Lewis  
Evelyn Wallace Lofland  
Sherilyn Marsh McCoy  
Glee McCrary McKay  
Ortez Wren Melms  
Jo-Anna Meyer  
Mary Slocomb Miller  
Ethelyn Hayward Moore  
Kimberly Ann Nourie  
Lisa Kee Oliver  
Melissa Dance Patterson  
Amie King Pollock  
Rachael Roxanne Redeker  
Gay Gillen Stone  
Betsy Bell Story  
Beth Morton Stubbiefield  
Kay Killingsworth Theford  
Barbara Bradbury Wilfong  
Ann Fornsshell Young

**UTAH ALPHA  
UNIVERSITY OF UTAH**

Virginia Harker Aldrich  
Amy Thomas Barker  
Aileen Corfman Baxter  
Danielle Vignetto Bean  
Mary Jane Berg  
Pamela Betcher  
Mirra Jacobs Bird  
Atton Ryberg Boyd  
Mary Caffey  
Patricia Wilkins Cannon  
Virginia Allison Clark  
Lorraine Hyde Clawson  
Margaret Boud Coombs  
Dora Nate Crockett  
Virgini Hutchinson Dean  
Elizabeth Brown-Dee  
Kathleen Erickson Durham  
Cathy Collins Eledge  
Mary Wright Erickson  
Mary Brewer Ford  
Mildred Harris Garrett  
Margaret Tanner Hamilton  
F Evelyn Reeves Hardy  
Janice Scowcroft Hinckley  
Barbara Boonstra Holmes  
Bonnie Brockbank Huish  
Joanne Earnshaw Kent  
Lanny Lemon  
Catherine Burton Lence  
Marion Brown Lentz  
Joyce Lindley Marcroft  
Miriam Peterson Mason  
Becki Lynn Mecham  
Karen Mortensen Milan  
Janet Dean Murphy  
Adele Williams Parkinson  
Mollie Schmuke Peckham  
Katherine Wright Pollock  
Fawn Freeland Powers  
Sara Randall  
Margaret Yeates Richards  
Zoe Dremann Richardson  
Lynn Smith Rosenfeld  
Olive Lunt Smith  
Anne Wright Smith  
Saundra Speers Stubbiefield  
Michelle Ann Taylor  
Ellen Kasimatis Tomski  
Sandra Scartezina Turbidy  
Senti Sorensen Urry  
Carrol Jex Walton  
Sandra Detomasi Westhafer  
Merlene Austin White  
Frances Parsons Wunder

**VIRGINIA ALPHA  
RANDOLPH-MACON**

Betty L Babcock  
Bonnie Eledge Baxter  
Katherine Dudley Brandon  
Glenns Teter Clifford  
Juda Shipley Holder  
Dorothy Orgill Kirsch  
Anna Metcalfe Lanneau



Mary Deeter Herron, Colorado Gamma, and current mayor of the City of Coronado, Calif., was a panelist at the San Diego Convention. She and three other panelists discussed the importance, satisfaction and changing roles in today's world of women with careers.

Katherine Akers Meade  
Eugenia Betts Miller  
Marilyn Peterson Perrette  
Katherine Black Rinehart  
Patty Brice Rutledge

**VIRGINIA BETA  
HOLLINS COLLEGE**

Dorothy Quarles Dick

**VIRGINIA DELTA  
OLD DOMINION UNIVERSITY**

A Blankenship-Stadtherr  
Mary Henderson Buttery  
Barbara Niederstrasser Chavez  
Mary Guy Commander  
Margaret Messick Culpepper  
Ellen Richardson Davenport  
Carol McKinley Dudley  
Amy Lea Farrand  
Kimberly Cheryl Fleming  
Lisa Virginia Furman  
Victoria Fletcher Hensley  
Karen McNeela Martin  
Wendy Glatz Nones  
Sharon Nagle Olmstead  
Tameia McCarthy Rich  
Beverly Jo Spencer  
Deanna Gianninoto Spoth  
Jennifer Lissenden Staples  
Cheryl Ann Underwood  
Ann Rebecca Vick  
Lori Washefski Willis

**VIRGINIA EPSILON  
UNIVERSITY OF VIRGINIA**

Christine Ann Bixler  
Mary Elizabeth Bostwick  
Susan Pikaart Bristol  
Beverly Burch  
Maria Lockett Carlton  
Anne McMullen Carmack  
Barbara Cox  
Kathleen Ann Cunningham  
Kate Drewyer-Marks  
Donelle Kathryn Duvall  
Katherine Lindsay Evans  
Kel-Ann Sheldon Eyer  
Amy Genevieve Feldkamp  
Lisa Byerly Ferramosca  
Jennie Ovrom Ferretti  
Melinda Ann Gamble  
Mary Catherine Harris  
Susan Elizabeth Harris  
Laurie Ann Havlu  
Helen Rex Knapp  
Tierney Small Korotkin  
Lynn Lowrie  
Elizabeth Lynn Marshall  
Jennifer Howie Masters  
Edna McCarter McFall  
Sandra Keen McGlothlin  
Laura Loomer Moylan  
Karen Gilmore Nelson  
Jill Remington Powers  
Ruth Elizabeth Quillian  
Catherine McGee Raber  
Linda Lee Sanders  
Nancy Ann Shank  
Sandra Joan Struckell  
Laura Anne Stuart  
Emily Lewis Wilkinson

**VIRGINIA GAMMA  
COLLEGE OF WILLIAM AND MARY**

Barbara Bowman Allison  
Kimberly Pine Burke



Edith Shackman Clarke  
 Brenda Henry Crema  
 Kathleen Burke Dictor  
 Virginia Hill Emore  
 Linda Alimond Emory  
 Maryellen Farmer Feeley  
 Jody Trammell Guenther  
 Dana Disque Hearn  
 Barbara Pharo Henley  
 Nancy Conlon Herzog  
 Jane Clark Hillenkoetter  
 Carol Christensen Jackson  
 Kitty Nottingham Keith  
 Diana Doub Kelly  
 Julie O'Neill Kloo  
 Demetra Yeapanis Kontos  
 Elaine May Kontos  
 Marguerite Hill Lacher  
 Elizabeth Forbes Lutz  
 Marion Pate Macon  
 Nancy Wonnell Mathews  
 Suzanne Corwith McDuffee  
 Elizabeth McGolrick McGowan  
 Elizabeth Ann Molnar  
 Gloria Dubusc Neale  
 Katharine Michele Parks  
 Tamara Oakley Perdue  
 Anne Wattles Robie  
 Evelyn Lowenstern Severino  
 Adelaide Jennings Smith  
 Jean Warren Stewart  
 Jane Kesler Upshur  
 Lucille Haynes Wagener  
 Susan Roache Warner  
 Virginia Sims Wilkinson  
 Susan Lynn Zanetti

**VIRGINIA ZETA  
 VIRGINIA POLYTECHNIC INSTITUTE  
 & STATE UNIVERSITY**

Simone Lavona Acha  
 Vera Lee Adams  
 Kimberly Ann Christie  
 Carol Ann Cooper  
 Nancie Eva Craig  
 Kelly Ann Dinning  
 Rosemary Hildbold Lloyd  
 Lori Parker Macias  
 Alison Margaret Morsches  
 Mary Ellen O'Keefe  
 Suzanne Marie Powers  
 Julie Anne Puerling  
 Carrie Elizabeth Rustad  
 Sarah Lynne Semones  
 Andrea Jean Sheets  
 Charlotte Augusta Stinnett  
 Jan Marie Symons

**VERMONT ALPHA  
 MIDDLEBURY COLLEGE**

Joan Allen Armour  
 Margare Sturtevant Carboy  
 Linda Durfee Dean  
 Elizabeth Hamann  
 Sara G Harnden  
 Edna Graham Hinds  
 Nancy Smoller Le Fioch  
 Sarah Garabrant Ruff  
 Madeleine Dunn Stillwagon

**VERMONT BETA  
 UNIVERSITY OF VERMONT**

Mary McBratney Bisson  
 Pamela Ann Carlo  
 Janice Anne Cauchon  
 Susan Browning Claire  
 Susan Monti Clifford  
 Joyce Stearns Conger  
 Jeanette Thompson Cullins  
 Patricia A Deluca  
 Linda Brown Donovan  
 Agnes Conley Dowling  
 Kelly Finn  
 Carolyn Hyde Fitch  
 Christine Gill  
 Elizabeth Burke Grow  
 Elizabeth G Haines  
 Catherine Harder-Bernier  
 Patricia Greenup Hill  
 Dorothy Varney Hill  
 Gwendolyn R Johnson  
 Corrine Perry Jurgens  
 Kelley M Kalinich  
 Janet Koch Kasper  
 Karen A Knapp  
 Nancy Chapin Kolb  
 Louise Ewart Long  
 Leslie Caroline Lucchina  
 Ruth Haigh Mackenzie  
 Mildred Mullen Mahan  
 Elizabeth Aiken Martin  
 Shirley W Mayforth  
 Eileen Sheehan McCann  
 Deborah Windsor McCormick  
 M McGuire-Conte  
 Rayelen Prouty Moore  
 Marjorie Binning Mraz  
 Eispeth J Mutch

Martha Lawton Nielsen  
 Barbara Taylor Palmer  
 Nancy A Paquin  
 Grete Isbrandtson Plender  
 Erminie L Pollard  
 Marilyn Wilson Priesing  
 Lisa Joan Raffael  
 Sheryl Ann Rein  
 Helen Burgess Rose  
 Elyn Massey Ross  
 Marion Conner Rowley  
 Verna Carrier Royston  
 Elisabeth Marshall Schofield  
 Mary Bennett Scott  
 Alice F Stifter  
 Susan Ashley Stone  
 Miriam Healy Story  
 Marjorie Abell Swift  
 Loraine Guild Thorpe  
 Esther Gustafson Torberg  
 Anne Trask  
 Sarah Vaden  
 Kelly A Walter  
 Susan K Weiss  
 Lynn Woble  
 Janice Cole Woodbury

**WASHINGTON ALPHA  
 UNIVERSITY OF WASHINGTON**

Lisa Kay Absher  
 Cynthia Keen Aigner  
 June Barry Alley  
 Alice Murray Amann  
 Nancy Johnson Anklam  
 Barbara Shank Babcock  
 Joan Libbey Bates  
 Sharon Langfitt Beaupre  
 Cynthia Gray Berry  
 Marcia Marr Bianchi  
 Jane McBride Bisset  
 Susie Potter Black  
 Jane Yerkes Bradley  
 Sally Chose Brockman  
 Dorothy Seamans Buck  
 Roberta Huffman Bulleri  
 Nancy Lynn Byers  
 Jacalyn Hoglund Bylund  
 Marilyn Minder Carlson  
 Julie Lordahl Collins  
 Doreen Hubbard Conner  
 Margaret Hesse Cooper  
 Mary Ellen Copner  
 Robin Anderson Daviscourt  
 Lua Colkett Delany  
 Virginia Chamberlain Denny  
 Patricia Hallock Eader

Shirley Miller Eastman  
 Susan Moss Egbert  
 Betty Jean Emerick  
 Carol Sater Emmerson  
 Phyllis Field Etrikin  
 Gail Etherington  
 Catherine Fisher Flagg  
 Fiomarie Wheeler Flenniken  
 Ann Clarke Ford  
 Shirley Butler Frost  
 Sheryl Garland  
 Elizabeth Bender George  
 Barbara Walker Goodman  
 Jodi R Green  
 Diane Sennstrom Guttormsen  
 Janice Heide Hatcher  
 Deseree Weaver Heussy  
 Shirlee Middlesworth Hogenson  
 Helen Vernon Jansen  
 Molly Jarvis  
 Kristen Harrison Johnson  
 Mary Robertson Johnson  
 Holly Vanderstaay Jones  
 Kelly L Kieffer

Marie Carroll King  
 Dorothy Fisher Kirk  
 Lorna Studebaker Kirkebo  
 Kristin Johnsen Lasher  
 Janet Dailey Law  
 Annette Weaver Lefley  
 Lynn Dowling Lucurell  
 Sandra Lee Lundberg  
 Mabel Baldwin Macbride  
 Karin Cederwall McAuley  
 Marjorie Branch McKibbin  
 Patricia Batchelder Melrose  
 Vicki Sinkunas Mendenhall  
 Fay Mandley Miescke  
 Margaret Stewart Miller  
 Beth Absher Mills  
 Alderine Jennings Moore  
 Claudia I Moyer  
 Julie Ruth Murray  
 Constance Busigin Nelson  
 Mary Stocking Noble  
 Chris Anne Ogilvie  
 Teresa Ford Opsrig  
 Linda Arline Pentisch  
 Marci Jo Pollard  
 Betty Dailey Rasmussen  
 Charlotte Hall Rath  
 Marguerite Bonnell Reizner  
 Nancy Faye Reynolds

Elizabeth Campbell Rickard  
 Laura Bernice Russell  
 Laurel Leonardson Schmidt  
 Annette Olsen Seaman  
 Gloria Svensson Shephard  
 Eise Tiffany Sienko  
 Jane Webb Simonds  
 Shannon Smythe  
 Diane L Spaulding  
 Virginia Searing Stave  
 Wendy Norquist Steinmetz  
 Nancy McClure Stevens  
 Josette Ames Stoll  
 Margaret Alice Sundberg  
 Doris Nelson Swink  
 Marilyn Ryan Taylor  
 Beverly Kienitz Thomas  
 Harriet McCormack Thompson  
 Jeanne Clynch Thompson  
 Shirley Wright Thronson  
 Helen Gilkey Tucker  
 Hazel Shattuck Van Way  
 Gene Graham Walch  
 Mary Hartson Whittaker  
 Barbara Nellen Wiper  
 Lois J Wolff  
 Dorothy Boyd Young

**WISCONSIN ALPHA  
 UNIVERSITY OF WISCONSIN**

Susan Ross Armstrong  
 Patricia Bowditch Arnold  
 Susan Vanhorn Barnett  
 Donna Roehm Barnum  
 Barbara Sherman Barrow  
 Margaret Patzke Bellin  
 Rosemary Stone Bergengren  
 Janice Vansickle Billiam  
 Charlotte H Bissell  
 Mary Demet Blanchett  
 Bela Hanson Block  
 Jill Sligh Booth  
 Anne Welter Brown  
 Carol Schuman Casado  
 Ruth McCombs Clifton

Jane Gaumnitz Johnson  
 Dorothy Nash King  
 Mary Shockley Knight  
 Jean Alexander Koskinen  
 Susan McLaren Lehner  
 Jean Zillmer Levenhagen  
 Elizabeth Pomainville Lyman  
 Elizabeth James Mackay  
 Gretchen Brown Morgan  
 Martha Cary Nesbitt  
 Carol Stephenson Neuer  
 Melva Hauser Oglivie  
 Diane Fox Pellegrin  
 Dorothy Jambor Pellegrin  
 Betty Gill Pfannerstill  
 Hildegard Meyer Porter  
 Jean Gerstner Quandt  
 Laurie Ann Renny  
 Carol Olsen Ross  
 Ruth Roberts Salter  
 Barbara Baxter Sanderhoff  
 Elizabeth Purdum Schilling  
 Barbara Crittenden Schott  
 Lanore Ward Seifert  
 Eleanor Neff Shockley  
 Sally Stenjem Slocum  
 Kathie Dehart Smith  
 Jean Bittnick Stahr  
 Barbara Bloomhall Staufferhan  
 Nancy Dallich Torinus  
 Marjorie Gifford Touchstone  
 Joyce Bockman Wangelin  
 Barbara Breuch Weaver  
 Pegge Jensen Werner  
 Jane Stouffer Williams

**WISCONSIN BETA  
 BELOIT COLLEGE**

Martha Baker Anderson  
 Nancy Stevens Baker  
 Anne Kieckhafer Becker  
 Carolyn Shepard Beier  
 Robyn Facinelli Bishop  
 Janet Palmer Bobisuthi  
 Viola E Cureton  
 Betty Eldred  
 Louise Tracy Erlanson  
 Winifred Erickson Fraihs  
 Margaret Freeman  
 Mary Wilson Jernegan  
 Nancy Flanagan King  
 Joy Matzek Kingsford  
 Annabel Studebaker Larzelere  
 Mary Agur MacLaughlin  
 Laura Tracy Mansfield  
 Martha Niestadt Stillman  
 Jane Russell Thompson  
 Mary Taggart Timmecke  
 Jane Couffer Townsend  
 Mickey McCallum Vassallo  
 Helen Gerds Walquist  
 Polly Wyatt

**WASHINGTON BETA  
 WASHINGTON STATE UNIVERSITY**

Dorothy Loquvam Arnold  
 Melinda Daugherty Beasley  
 Diana Belt-Loveren  
 Marcia Gusman Bigelow  
 Eve Foley Buchet  
 Amy Overstreet Burton  
 Jari Lee Byard  
 Aimee Evans Carkonen  
 Lucille Ramsey Cavanaugh  
 Mary Devoe Cavitt  
 Barbara Carroll Cole  
 Delia Hammer Copeland  
 Frances Nettleship Corkrum  
 Faye McCullough Corneli  
 Patricia Schnebly Cosner  
 Heidi Smith Danaher  
 Betty Wilson Doyle  
 Dixie Vinson Duncan  
 Nettie Berreman Evans  
 Carol Gunther Farrell  
 Jane Macpherson Fogg  
 Aileen Connell Friermuth  
 Jane Spiller Frost  
 Beverly Burke Gamelin  
 Susan Schnebly Gillespie  
 Thalia Gregores  
 Betty Adams Gwinner  
 Robin Johnson Harmic  
 Betty Bailey Hill  
 Bernadine Shore Holt  
 Susan M Holt  
 Susan Nash Howard  
 Jamie Osgard Huizinga  
 Helen Mann Hull  
 Martha Ahrens Jacky  
 Claudia Elizabeth Johnson  
 Joan Louise Johnson  
 Jennifer Betty Johnson  
 Helen Critchlow Jones  
 Shari Rosauer Kain  
 Kari Lynn Kain  
 Kristyn Ann Kain  
 Beatrice Hall Kneeland  
 Patti Mann Knowles

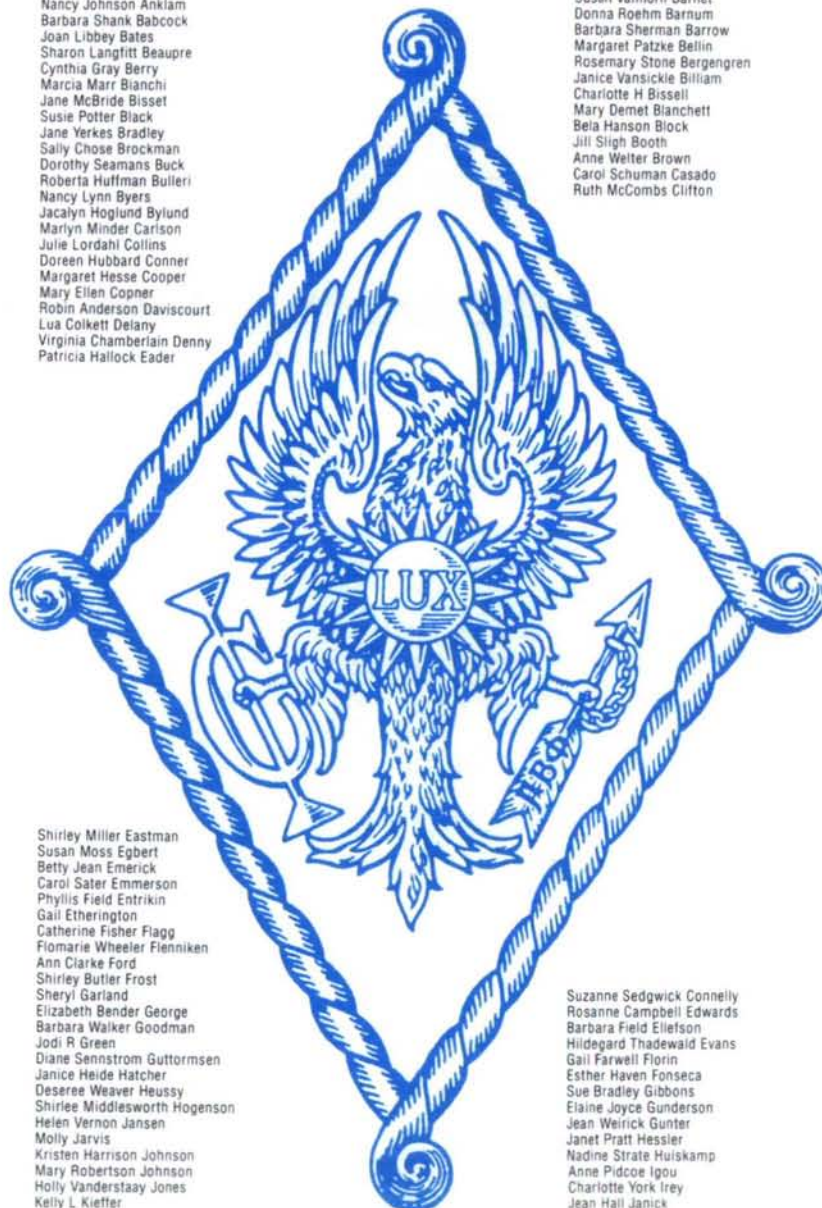

Suzanne Sedgwick Connelly  
 Rosanne Campbell Edwards  
 Barbara Field Ellefson  
 Hildegard Thadewald Evans  
 Gail Farwell Florin  
 Esther Haven Fonseca  
 Sue Bradley Gibbons  
 Elaine Joyce Gunderson  
 Jean Weirick Gunter  
 Janet Pratt Hessler  
 Nadine Strate Huiskamp  
 Anne Pidcoe Igou  
 Charlotte York Irey  
 Jean Hall Janick

Carla Ann Liles  
 Holly Barker Love  
 Betty Laue Mallett  
 Maura J Malone  
 Jacqueline Anderson Matson  
 Jean White Miller  
 Gillian Reed Moore  
 Valerie Hollister Morgan  
 Valerie Halbert Munro  
 Kolleen Driscoll Murray  
 Mildred Bluemke Myers  
 Betty-Jo Bouska Neils  
 Jeanne Beatty Ostrander  
 Louise Clausin Pattee  
 Michelle Maria Pike  
 Elizabeth Schuoler Pritchard  
 Wilma Siepmann Ranney  
 Sue G Richey  
 Mary E Ritter  
 Barbara Critchlow Robinson  
 Judith Davis Rose  
 Marian Folger Salt  
 Heidi Cammack Schroeder  
 Ruth Alexander Sherry  
 Vivienne Mariatt Smith  
 Susan Warner Spomer  
 Elaine Wierman Strand  
 Elsie Sherman Sumerlin  
 Paige Nelson Swan  
 Stephanie Anne Swaniund  
 Gwynn Ann Taylor  
 Elizabeth Harri Thorn  
 Virginia Vanhees Tydeman  
 Esther Stinson Vizzard  
 Arline Methner Voepel  
 Melinda Rall Wahl  
 Denise Didier Wimet  
 Leslie Taylor Wonn  
 Colleen Marie Yandle  
 Ethel Bowers York

**WASHINGTON GAMMA  
 UNIVERSITY OF PUGET SOUND**

Catherine Leaverton Bakamus  
 Shirley Black Brush  
 Kelly Johnson Brya  
 Julie A Cairone  
 Carol Long Feige  
 Isabelle Moore Fraser  
 Marilyn Wagner Head  
 Marci Olsen Heinz  
 Deborah Aldrete Hoppe  
 Cynthia Marie Kavanagh  
 Elizabeth Demille Kennedy  
 Laurine Schore Knott  
 Sandra Portz Kolb  
 Paige Booth Linton  
 Olga Manos-Lay  
 Mary Grewer Neesey  
 Mary Borchert Neff  
 Betty Anderson Paterson  
 Lucy Pulford  
 Melissa Anne Reno  
 Grace Fullager Richey  
 Heather Hill Robertson  
 Judith Cordsen Rowe  
 Sharon Ryan Ryanbenson  
 Leslie McKee Schmidtkie  
 Ruth Fredrickson Smith  
 Voski Chakirian Sprague  
 Nancy Root Tollefson  
 Joan Platt Welch  
 Christine Lindeman Wilson

**WISCONSIN GAMMA  
 LAWRENCE UNIVERSITY**

Ruth Pueschel Anderson  
 Lisa Marie Brady  
 Ruth Althaus Green  
 Mary Lamers Grist  
 Ina Guyer  
 Virginia Moulton Haack  
 Mary Younglove Johnson  
 Susan Dresser Marshall  
 Mary Wilder Perry  
 Sonia Sandeen Perry  
 Deborah Anderson Reitz  
 Betty E Schaal  
 Mary Pick Steiner  
 Cecilia Carlson Strauss

**WEST VIRGINIA ALPHA  
 WEST VIRGINIA UNIVERSITY**

Martha Ezell Alderson  
 Susan E Barbour  
 Jane McClure Barry  
 Jean Rice Bellott  
 Jane Carter Bengier  
 Christine Bucher Blair  
 Lilian Martin Boggess  
 Betty Carson Brawley  
 Kathryn Smoot Brevicek  
 Suzanne Kirschner Brown  
 Patricia Poland Burkart  
 Elizabeth Mockler Bush

Elizabeth Huey Castor  
 Frances Barnes Cox  
 Constance Smith Dickopt  
 Cynthia Davis Dietrich  
 Arlyne Fisher  
 Neil Heermans Frieberthshauer  
 Jean Rogers George  
 Genevieve Brown Gist  
 Violet Noland Gray  
 Karla Thomason Gunnoe  
 Elizabeth Hallinan  
 Edna Douglass Hamilton  
 Mary Fiedler Hardman  
 Sally Wilhoit Harman  
 Jane Nelson Heston  
 Ruth Hines Hill  
 Roberta Wildman Hill  
 Elizabeth Amber Hoag  
 Janice Grow Howsmon  
 Kathleen Berthy Huffman  
 Vera Bowling Hutton  
 Virginia Kelly Jakeman  
 Helen Hadjis Kirbabas  
 Lisa Ann Klug  
 Beverly Hendrickson Kornides  
 Deborah Garrett Lashinsky  
 Elizabeth Wade Lee  
 Janet Merlack Malocco  
 Barbara Bailey Marquess  
 Lydia Beckett Maxwell  
 Ann Marie McGovern  
 Catherine Anne McMullen  
 Mary Snyder Mentzer  
 Martha Nelson  
 Joan Clemans Newcomer  
 Harriett Brown Northey  
 Valerie Arma Oehrke  
 Aimee J Padden  
 Helene Luci Parks  
 Eleanor Hastings Parks  
 Kim R Paulikovsky  
 Kimberly Nelson Pardew  
 Tamera Vuchkovich Pirraglia  
 Traci Katolsky Pirraglia  
 Jane Dunning Reed  
 Vicki Lynn Salentro  
 Mary Morris Scheff  
 Emily Welch Schneider  
 Maureen Irish Schwendener  
 Louise Reeder Seeton  
 Stephanie Sue Shuker  
 Ellen Darden Sibray  
 Eleanor Boyle Smith  
 Amy Wildman Smith  
 Kathi Voege Smith  
 Sarah Thorn Staley  
 Sarah Brawley Stebbins  
 Diane Graham Sterbutzel  
 May Traubert Straughan  
 Bernetta Traubert  
 Laura Phillips Tribbie  
 Elizabeth Glenn Upton  
 Velma Conley Van Gorder  
 Kelly Shamblin Waldron  
 Ann McMunn Watson  
 Lynnette Brant Weisner

**WEST VIRGINIA BETA  
 DAVIS & ELKINS**

Mildred Raikes Goldberg  
 Lillian Harris Johnson  
 Betty Smith Rohr  
 Virginia Snyder Smith

**WEST VIRGINIA GAMMA  
 BETHANY COLLEGE**

Kathleen Devoe Crooks  
 Diane McVey Lohr  
 Sandra Culbertson Tom  
 Joyce Rogers Vettel

**WYOMING ALPHA  
 UNIVERSITY OF WYOMING**

Mary Ford Deland  
 Barbara Hageman Dilts  
 Lori Crosby Easterbrook  
 Sandra Kay Fredrick  
 Lucille Nichols Hicks  
 Mary Thomas Hodge  
 Sally Bress Jaeger  
 Lucie Ann Johnson  
 Tina Sue Johnson  
 Velma Beaumont Layman  
 Margaret Lynch Macaluso  
 Lisa Simmons Maggard  
 Helen Hutchison McGraw  
 Elinor Hitchcock Mullens  
 Eleanor Atwell Noble  
 Harriet Tupper Platt  
 Rowena Hasbrouck Porter  
 Anne Gilbert Robertson  
 Nadine Wilson Sutherland  
 Wanda Yohe Swanton  
 Virginia Hanawalt Taylor  
 Susan Ferguson Van Allen

# HOLT HOUSE Contributors' Honor Roll

The Holt House Committee wishes to thank all of the chapters and alumnae clubs for their financial support during the year ending June 30, 1989.

In recognition of those who have contributed \$50.00 or more we honor the following:

- \$500 and over: Pasadena, California.
- \$400-\$499: Colorado Alpha, Illinois Alpha.
- \$250-\$399: California Delta, Indiana Epsilon, Kansas Alpha, Texas Alpha, Dallas, Texas.
- \$150-\$249: Georgia Alpha, Oklahoma Alpha, Vermont Beta, Philadelphia-Mainline, PA.
- \$100-\$149: Alberta Alpha, California Beta, California Theta, Florida Beta, Illinois Theta, Indiana Delta, Kansas Beta, Ohio Beta, Oklahoma Beta, Pennsylvania Eta, Texas Epsilon, Washington Gamma, West Virginia Alpha, Albuquerque, New Mexico, Hinsdale-Naperville, Illinois, Monroe, Louisiana, North Shore, Illinois, Oklahoma City, Oklahoma, Omaha, Nebraska, Phoenix, Arizona, San Antonio, Texas, Tulsa, Oklahoma, Westchester City, New York.

\$75-\$99: Nebraska Beta, Utah Alpha, Amarillo, Texas, Fort Wayne, Indiana, Milwaukee, Wisconsin, Muskogee, Oklahoma, St. Louis, Missouri, Wichita, Kansas.

\$50-\$74: California Alpha, Illinois Zeta, Indiana Alpha, Indiana Eta, Indiana Gamma, Kentucky Alpha, Louisiana Alpha, Montana Alpha, Ohio Alpha, Ontario Alpha, Pennsylvania Beta, Pennsylvania Gamma, Texas Eta, Virginia Delta, Virginia Eta, Austin, Texas, Bloomington, Indiana, Boulder, Colorado, Buffalo, New York, Chicago W. Suburban, Illinois, Cincinnati, Ohio, Clearwater, Florida, Columbus, Ohio, Denver, Colorado, Fort Worth, Texas, Greenville, South Carolina, Indianapolis-Sub, Indiana, KCMO-Shawnee Mission, Kansas, Long Beach, California, Los Angeles, California, Monmouth, Illinois, North Woodward, Michigan, Olympia, Washington, Peoria, Illinois, Quad Cities, Iowa, Richardson-Plano, Texas, San Francisco, California, Seattle, Washington, South Coast, California, Southwest Dallas, Texas, Spokane, Washington, Stillwater, Oklahoma, Toledo, Ohio, Tyler, Texas, Wichita Falls, Texas.

The following bequests and gifts were gratefully received by the Fraternity and Settlement School during the past year.

- Settlement School—
- Estate of Virginia Leeds Walter
  - Estate of Dorothy DuBois Walker Beach
  - Estate of Isabell Shephard Dusky
  - Gift from Adrienne Hiscox Mitchell
  - Gift from Maurine Stuart Dulin

- Fraternity—
- Estate of Virginia Leeds Walter
  - Estate of Daisy M. Schalkle Walters

# DIRECTIONS

## Pi Beta Phi's Career Networking Program

Please enter me in the Pi Beta Phi DIRECTIONS program. By completing the following form, I understand that the information may be released to any Pi Phi who requests the information.

Please PRINT:

NAME \_\_\_\_\_  
Last First Maiden

\_\_\_\_\_ OR \_\_\_\_\_  
Ms Mrs. Husband's Name

ADDRESS \_\_\_\_\_ Chapter \_\_\_\_\_

CITY/STATE \_\_\_\_\_ ZIP \_\_\_\_\_ Year of initiation \_\_\_\_\_

From the following chart please give: OCCUPATION \_\_\_\_\_, # \_\_\_\_\_

Name of COMPANY \_\_\_\_\_

CITY location of your company \_\_\_\_\_ YOUR TITLE: \_\_\_\_\_

Closest metropolitan area \_\_\_\_\_

### OCCUPATION NUMBERS

010 Accounting	150 Dancing	290 Industry/Manftg.	440 Printing
015 Acting	155 Data Processing	295 Insurance	445 Psychology
020 Administration	160 Dental Hygiene	310 Interior Design	450 Public Relations
025 Administrative Asst.	165 Dentistry	315 Investment Banking	455 Public Service
030 Advertising	170 Dietetics	320 Investments	460 Real Estate
035 Agriculture	175 Drafting	325 Journalism	465 Recreation
040 Airlines	180 Economist	330 Judicial	470 Religion
045 Animal Husbandry	185 Education, Early Dev.	335 Landscaping	475 Reporter
050 Antiques	190 Education, Elementary	340 Law	480 Research
055 Architecture	195 Education, Secondary	345 Library Science	485 Restaurant Mgmt.
060 Art	210 Education, Higher	350 Management	490 Retailing
065 Attorney	215 Education, Special	355 Market Research	495 Sales Rep.
070 Banking	220 Employment Services	360 Marketing	510 Science
075 Biology	225 Engineering	365 Mathematics	515 Secretarial
080 Broadcasting	230 Entertainment	370 Media, TV, Radio	520 Social Work
085 Buyer	235 Environment	375 Medical Technology	525 Speech
090 Catering	240 Fashion Design	380 Medicine	530 Sports
095 Chemistry	245 Film	385 Military	535 Statistics
110 Communications	250 Finance	390 Museums	540 Stockbroker
115 Computer Science	255 Fitness	395 Music	545 Student Services
120 Construction	260 Government	410 News	550 Theater
125 Consulting	265 Graphic Design	415 Nursing	555 Travel
130 Counseling	270 Health Services	420 Personnel	560 Veterinarian
135 Court Reporting	275 Historian	425 Pharmacy	565 Writer
140 Crafts, Art	280 Horticulture	430 Photography	
145 Crafts, Trade	285 Hotel Administration	435 Physician	570 Other

Return to: Pi Beta Phi Central Office  
7730 Carondelet, Suite 333  
St. Louis, MO 63105



## New Consultant hired

Holly Means, Virginia Zeta was recently hired to be the Resident Graduate Consultant with Pi Phi's colony at Princeton University. Holly was Chapter President and was very active on campus. A member of Omicron Delta Kappa and Order of Omega, Holly was an outstanding representative of Pi Phi at Virginia Tech. Prior to her graduation in May, Holly was named Greek Woman of the Year. Her talents and abilities will help build a strong chapter at Princeton.



## "Cosmo" features Pi Phi

Lisa Iarossi, a former Florida Beta Chapter President and a 1984 graduate of Florida State University's Hospitality Administration program, is now the general manager and part owner of the new restaurant, Sfuzzi (pronounced Foozy), located in Houston, Texas. Sfuzzi is a moderately-priced Italian trattoria located in the Saks Fifth Avenue Pavilion. "Fun food" is what mainly comprises the menu and there's even a frozen Sfuzzi—consisting of peach nectar, peach schnapps, sparkling wine, ice and a few secret ingredients.

Lisa claims her work is challenging but manageable, because, she says, "My training at FSU was just so good; they presented the business in a positive way, but realistically, so I knew what to expect." FSU's program obviously didn't disappoint her—Lisa was featured in the March 1989 issue of *COSMOPOLITAN* magazine in a feature on six women who hold top restaurant jobs!

## Fulbright scholar shares experience

by M. Christina Gonzalez

Over the years, I have read the issues of *The Arrow* that arrived at my parents' house with a knot of nostalgia in my stomach. Having been V.P. Mental at Texas Epsilon in 1977, I've always maintained an interest in the stories that were sent to share with Pi Phi sisters everywhere. I never personally sent in any information, however. Now I have a "story" that I think is really worth sharing.

Since graduating from the University of North Texas in December of 1978, I have devoted my time almost completely to my education and career, traveling and studying toward my doctorate while simultaneously working in a variety of career-related jobs. While a graduate student at the University of Texas, I participated in the alumnae club there, and while on the faculty of Rutgers University, I joined the Northern New Jersey club.

I have spent the last academic year in Chihuahua, Mexico, as a Fulbright Scholar in the Faculty of Psychology of the local university. During my year in

Mexico, I have had much time to think about life in the United States and those things that I believe have made me a better world citizen. The United States is often a place where people can be very lonely, particularly if a woman is pursuing a professional career. It is often hard to find a social group one can feel comfortable in when moving to a new city. In Mexico, I have been repeatedly charmed by the hospitality here. It was my love for the warmth here that led me to remember where else I have felt the warmth of hospitality and a perpetual, universal welcome. Outside of my family, only in Pi Phi have doors always been open. I recall driving through a blizzard to my first alum meeting in Chatham, New Jersey, afraid I'd be uncomfortable, not knowing anybody. What I found was that the Pi Phi bond transcended age, career, cultural and personal differences. The welcome was warm, and when the other new member, a model in New York, was introduced along with me, I was very touched by the

genuine pride the members had in our accomplishments. That is what true sisterhood is all about.

I've recently read a book which mentions that our real family is composed of all those people who help us to be who we are meant to be. It is not a relationship defined necessarily by blood ties. Pi Beta Phi is family. We are really sisters to each other, as we encourage one another to be who each is meant to be. This is a tradition started by our twelve Founders, and I am only now beginning to understand why alums who've been Pi Phis for 30-40 years always seem to speak with such deep emotion about what Pi Beta Phi means to them.

I've accepted a job with the University of North Texas and will be an assistant professor to many young women, I'm sure, who will be pledging my chapter of Texas Epsilon. I plan to be active with the alum club and hope to express with great pride just exactly what being a Pi Phi means.

### COLLEGIATE CHAPTERS

Consult Fraternity Directory in the fall issue for addresses of National Officers  
Central Office address is: 7730 Carondelet, Suite 333, St. Louis, Missouri 63105

*All due dates are to be postmarked dates.*

#### PRESIDENT:

- Chapter Goals and Evaluation Reports to Collegiate Province President no later than 2 weeks after officer installation (copies to AAC and Central Office).
- Send a copy of the Chapter Statistical Report to your Collegiate Province President as soon as possible after school begins.
- Before September 1, send copy of summer letter to chapter members to Collegiate Province President. (Copy to AAC Chairman)
- September 25—Arrange for fire inspection of premises by local authorities.
- Send monthly letter to Collegiate Province President postmarked not later than the 10th of each month, October through May. (Copies to AAC Chairman, any scheduled visiting national officer.)
- November 1—Beginning of Chapter Officer Election Period. Elect three alumnae members to AAC at the same time chapter officers are elected.
- November 1—Send Fire Protection Affidavit or explanation of unavoidable delay in sending it to Director of Chapter House Corporations.
- November 1—Return Safety and Security Check form to Director of Chapter House Corporations.
- February 15—Final date for chapter nomination for Amy Burnham Onken Award; send letter of nomination to Province President.
- February 15—AAC of each chapter in province send in its nomination for the Chapter Service Award to the Collegiate Province President.
- April 1—Send Risk Audit Form to the Director of Undergraduate Programming.
- April 1—Send Evaluation of Chapter Programming Covering "AIMING STRAIGHT," An ALCOHOL AWARENESS PROGRAM, Video on RISK AVOIDANCE to Central Office.
- April 20—Final date for election of chapter officers.

#### SECRETARY:

- Return the corrected Undergraduate Roster to Central Office as soon as possible after receipt in the fall.
- Notify Collegiate Province President and Central Office *immediately* when changes in chapter officers are made.
- Send initiation certificates to Central Office within three days after initiation. Coordinate with Chapter Treasurer who must send GT-1 form with the initiation fees.
- October 15—Send House Director data blank as directed on form.
- November 15—Send a copy of the chapter bylaws to the Collegiate Province President. (Copy to AAC Chairman)
- November 15—Send name and address of president of Parents' Club to Central Office.

#### TREASURER:

- Send to Central Office.
  - Pledge and/or repledge fees with GT-1 form within ten days after any pledging or repledging ceremony. (Coordinate with the Vice President of Social Advancement who must send the pledge list.)
  - Initiation fees (along with national dues) with GT-1 form within three days after each initiation ceremony. Coordinate with the Secretary who must send the initiation certificates.
  - Copy of Form 941—Employer's Quarterly Federal Tax Return (chapters having employees).
  - Copy of Workman's Compensation Certificate of Insurance by November 1st.
- September 30—Financial Form #1 to Central Office.
- October 20—Send national dues of \$30.00 per active member to Central Office on GT-1 form listing members' names and initiation numbers.
  - If initiated after due date member should pay national dues with initiation fees.
- November 15—990 and 990T tax returns due to the IRS.
- November 30—CPA Review and 990/990T copies due to Central Office.
- December 15—Senior Application Blanks and Senior Dues for midyear graduates to Central Office.
- January 20—Send national dues of \$30.00 per active member to Central Office on GT-1 form listing members' names and initiation numbers.
- February 1—Financial Form #1 to Central Office.
- April 15—Send Senior Blanks and Senior Dues for spring or summer graduates to Central Office.
- By May 20—Required contribution made payable to Pi Beta Phi Settlement School (Arrowmont). Send to the Director of Settlement School Finance, c/o Arrowmont, P.O. Box 567, Gatlinburg, TN 37738. Check must be accompanied by SS-#2 Form.
  - Contributions made payable to Pi Beta Phi Central Office for Harriet Rutherford Johnstone Scholarship Fund, Convention Hospitality Fund, Holt House, Emma Harper Turner Fund, Canadian Project, and unrestricted. Check must be accompanied by GT-1 Form.

#### MEMBERSHIP CHAIRMAN:

- Send to Central Office within ten days after *any* pledging Rush Information Forms with proper signatures for each girl pledged.
- Send to Central Office the name and address of newly elected Chapter Membership Chairman on postcard provided in spring.
- Send the Membership/Panhellenic Rush Report, prepared jointly with the Panhellenic Delegate, to the Director of Membership, the Grand Vice President of Membership and the NPC Delegate within ten days of each formal rush. Copy to Collegiate Province President.
- April 15—Send report of Pledge-Initiation Statistics to the Director of Membership. Copies to Collegiate Province President and AAC.

#### PANHELLENIC DELEGATE:

Send the Membership/Panhellenic Rush Report, prepared jointly with the Membership Chairman, to the Grand Vice President of Membership, the Director of Membership and the NPC Delegate within ten days of each formal rush. Copy to Collegiate Province President.  
April 15—Final date for Spring Panhellenic Report to NPC Delegate.

#### VICE PRESIDENT OF MORAL ADVANCEMENT:

Before term of office ends, send a letter outlining your chapter's Fraternity Heritage program to the Director of Undergraduate Programming. Copies to Collegiate Province President and AAC Chairman.

Within first 2 weeks of each term—Conduct Member Interest Survey of *personal* and *chapter* needs and goals. (Will determine special interest groups and activities for each term.) Send to Executive Council for chapter action and inclusion in monthly letter to Collegiate Province President.

February 15—Final date for Active Evaluation. Whenever total number for active chapter is complete send to Province Coordinator with Form 305 and list of signatures. Evaluations must be received by the Province Coordinator by the February 15 deadline.

NOTE: Fraternity Heritage Interest Group should first review each essay for ideas of immediate value and use to chapter and submit a written summary to Executive Council and AAC *before* sending all evaluations on to Province Coordinator. A copy of the summary is to be included with the active evaluations to be sent to the Province Coordinator.

April 15—Music Report, send to National Music Chairman.

April 30—Send entry for May L. Keller Award to Chairman, Arrowmont Board of Governors.

#### VICE PRESIDENT OF SOCIAL ADVANCEMENT:

Send Major Formal Rush Evaluation within 2 weeks of close of rush to Director of Rush. Copy to Collegiate Province President and AAC Chairman.

Send List of Pledges with parents' names and addresses within ten days of pledging to Central Office, Collegiate Province President, and Province Coordinator.

Within one month after pledging, send to parents of pledges: letter from VP Social (previously approved by Collegiate Province President), letter from Grand Treasurer, and Pi Beta Phi brochure with financial page completed in consultation with chapter treasurer.

Send Pledge Tests 3 weeks before initiation to Collegiate Province Coordinator with Form #205.

NOTE: the Fraternity Orientation Interest Group, *meeting with the AAC*, is to review each pledge's written test and compile pertinent information *before* sending all tests on to the Province Coordinator.

Send Pledge Program Report to Director of Pledge Development within 10 days after major initiation. Deadline for year: May 1. Copies to Collegiate Province President and AAC Chairman.

#### VICE PRESIDENT OF MENTAL ADVANCEMENT:

##### 1. *Academic Excellence*

Chapter Scholarship Blank, October 1—spring semester or quarter, annual; March 1—fall semester or quarter; May 1—winter quarter; send to Central Office. Copies to Collegiate Province President, AAC Chairman.

Scholarship Improvement Program—October 15, for those chapters below a 2.75 GPA for the preceding spring or winter term. March 15, for those chapters below 2.75 GPA for the preceding fall term. This is not a requirement for those chapters on academic supervision or probation.

Individual Scholarship Blank—before March 15 to Central Office.

Individual Academic Goal Cards stay within the chapter, but serve as the basis for Chapter Scholarship Blank and for the term evaluation of the vice president.

##### 2. *Publications*

See ARROW Correspondent's Calendar (from chapter spring mailing) for due dates and instructions.

Idea Bank Contributions—send to those national Directors listed under Idea Bank, fall issue of ARROW.

February 1—carbon of first half of Chapter History to Supervisor of Chapter Histories.

May 15—Carbon of second half of Chapter History, along with complete original history, to Supervisor of Chapter Histories. In Convention year, chapter delegate take complete original history to Convention.

#### APPLICATION FOR FELLOWSHIP, SCHOLARSHIPS, AND LOANS:

Blanks and information on how to make application may be obtained from Central Office.

January 15—Letter of Application for Pi Beta Phi Fellowship due to Central Office.

January 15—Application for Harriet Rutherford Johnstone Scholarship, Ruth Barrett Smith Scholarship, Junior Alumnae Group Scholarship, Frances Hall Comly Scholarship, Louisiana Alpha Triple M Scholarship due to Grand Secretary.

January 1 for spring session and April 1 for summer session—Scholarships and Assistantships to Arrowmont. Write to Arrowmont, Box 567, Gatlinburg, Tennessee 37738.

### ALUMNAE ADVISORY COMMITTEES

November 15—In areas with a chartered Alumnae Club, Chapter Advisory members must be paid members of that club by this date. In areas with no chartered Alumnae Club, the Chapter Advisory members must pay National alumnae dues to Central Office by this date.

November 1—April 20—Time period for election of Chapter Advisory members, with election to correspond with that of chapter officers. Following election of Chapter Advisory members, send current list of Advisory members to Central Office on form provided, even if there are no changes.

## ALUMNAE

Due dates for reports are to be postmarked dates. Consult Fraternity Directory Fall Issue for names and addresses of National Officers.

### PRESIDENT:

- September 18—For winter *ARROW*: News, features, pictures. Send to Editor of The *ARROW*.  
October 5—Copy due to Editor of *The Chain*.  
November but not later than March 15—Elect Alumnae Club Rush Information Committee Chairman and appoint at least 2 other members to serve from March 15 to March 15 of following year.  
November 1 to April 20—Elect two members of the AAC to coordinate with the election of chapter officers. AAC members are to be installed when elected.  
January 8—for spring *ARROW*: News, features, pictures. Send to Editor of The *ARROW*.  
January 10—Copy due to Editor of *The Chain*.  
February 1—Election of club officers to be held no later than March 31, officers to take office at the close of the fiscal year.  
February 1—Evelyn Peters Kyle Angel Award Committee deadline for sending its nomination to its Alumnae Province President. (Convention year only.)  
March 17—for summer *ARROW*: News, features, pictures. Send to Editor of The *ARROW*.  
March 31—Send name and address of Rush Information Chairman to Central Office on postcard provided so that it will appear in Rushing Directory of summer *ARROW*.  
April 5—Copy due to Editor of *The Chain*.  
May—Installation of new officers at regular club meeting.  
July 7—for fall *ARROW*: News, features, pictures. Send to Editor of The *ARROW*.

### CORRESPONDING SECRETARY:

- Must be recipient of The *ARROW*.  
September 20—Send In Memoriam notices to Central Office for Winter *ARROW*.  
November 10—Mail 2 copies of club year book or program roster with program plans (page 23 of club President's Notebook) to the Alumnae Province President.  
January 10—Send In Memoriam notices to Central Office for Spring *ARROW*.  
March 30—Send new officer list to Alumnae Province President and Central Office.  
April 10—Send in Memoriam notices to Central Office for Summer *ARROW*.  
April 12—Send letter with club news to Alumnae Club Forum Editor of The *ARROW*.  
July 10—Send In Memoriam notices to Central Office for Fall *ARROW*.

### TREASURER:

- Send national dues and receipts to *Central Office* as collected throughout the year.  
By May 20—Required contribution made payable to Pi Beta Phi Settlement School (Arrowmont)\*. Send to the Director of Settlement School Finance, c/o Arrowmont, P.O. Box 567, Gatlinburg, TN 37738. Check must be accompanied by SS-#1 Form.  
Contributions made payable to Pi Beta Phi Central Office for Holt House\*, Convention Hospitality\*, Harriet Rutherford Johnstone Scholarship Fund\*, Junior Group Scholarship, Emma Harper Turner Memorial Fund\*, Canadian Project Fund and unrestricted. Check must be accompanied by GT-2 Form.  
\*Required Contribution  
June 30—Send review cards to Alumnae Province President.  
June 30—Dues and donations should be *received* in Central office to be counted for the current year.

### RUSH INFORMATION CHAIRMAN:

- Winter—Review with Rush Information Committee areas to be listed in Summer *ARROW*. Send any changes in club area listings to Central Office no later than March 31st.  
March 15—Send report to Alumnae Province President.

### HOUSE CORPORATION TREASURERS:

- September—Send annual reports to Director of Chapter House Corporations. Copy to Province President.

---

## In Memoriam

---

Ruth Baldwin Stevens (Mrs. Roy R.) Vermont Alpha, 1917; July, 1989  
Sue Marshall Sturges (Mrs. John B., Jr.) Missouri Alpha, 1950; January, 1989  
Mildred Edmonds Thomson (Mrs. Holland K.) Colorado Beta, 1926; August, 1989  
Mary Ethel Thurston, Indiana Alpha, 1920; September, 1988

Margaret Mace Turley (Mrs. M. C.) Indiana Delta, 1928; December, 1988  
Marie Jorolemon Van Denbergh (Mrs. Robert, Jr.) D.C. Alpha, 1934; August, 1989  
Priscilla Shaw Van Horn (Mrs. George A.) Maine Alpha, 1942; November, 1988  
Marjorie Sanborn Wilkins, Virginia Alpha, 1939; April, 1989

Martha Lynch Wiske (Mrs. J. P.) Indiana Beta, 1941; May, 1989  
Claudia Johnson Young (Mrs. Philip C., Jr.) Missouri Alpha, 1936; August, 1989  
Marguerite Hammond Yung (Mrs. G. F.) Oregon Alpha, 1920, affiliated Oregon Beta; September, 1989  
Frances Barnard Zook (Mrs. Jay F.) Ohio Beta, 1921; August, 1989

---

# In Memoriam

---

The following are given in sequence: Name, Chapter, Initiation Year, Month and Year of Death.

When submitting death notices to Central Office, please give month and year of death. Names cannot be listed without this information.

- Strella Fritts Anderson (Mrs. Carl O.)  
Washington Alpha, 1927; September, 1989
- Jane Buchanan Arnold, Indiana Beta, 1950;  
August, 1989
- Florence Langley Austin (Mrs. Robert S.)  
Vermont Alpha, 1918; August, 1989
- Cherry Skinner Barnes (Mrs. Charles C.)  
Alabama Alpha, 1965; April, 1989
- Mary Turnbaugh Stuart Barquist (Mrs.  
Clarence A.) Illinois Zeta, 1933; November,  
1988
- Thelma Hord Beach (Mrs. Howard) New York  
Alpha, 1924; August, 1989
- Mary Frances Loftus Beal (Mrs. William C.)  
Arizona Alpha, 1920, affiliated California  
Gamma; July, 1989
- Ellen Manning Beall (Mrs. Francis J., Jr.) New  
York Alpha, 1923; July, 1989
- Lois Myers Becker (Mrs. G. B., Jr.) New York  
Delta, 1946; October, 1988
- Lucille Williams Benedum (Mrs. T. R.)  
Oklahoma Alpha, 1925; July, 1989
- Elizabeth Meriwether Benson, Missouri Alpha,  
1923; August, 1989
- Jessie Paul Bernard (Mrs. Walter G.) Ontario  
Alpha, 1920; August, 1989
- Mary Shirkey Bittinger (Mrs. John B., Jr.) West  
Virginia Alpha, 1927; July, 1989
- Frances Klyver Blake (Mrs. I. George) Indiana  
Alpha, 1920; May, 1989
- Elizabeth Patterson Bond (Mrs. C. W.)  
Pennsylvania Beta, 1917; June, 1989
- Mary Ramsey Bostwick (Mrs. J. L.) Florida  
Beta, 1935; September, 1989
- Grace Donnelly Bovee (Mrs. David G.)  
Missouri Beta, 1920; August, 1989
- Emmy Lou Douglas Bowen (Mrs. H. E.)  
Oregon Alpha, 1921; July, 1989
- Alice Brooks Bush (Mrs. Chester K.) Vermont  
Beta, 1929; July, 1989
- Viola Husted Christiansen (Mrs. Charles C.)  
Oregon Beta, 1920; May, 1989
- Frances Fowler Conley (Mrs. C. E.) Wyoming  
Alpha, 1913; December, 1988
- M. Eulalia Cosgriff, North Dakota Alpha, 1921;  
May, 1989
- Dorothy Eycleshymer Cotes (Mrs. Mervin F.)  
Illinois Zeta, 1918; June, 1989
- Betty Robb Cralle (Mrs. Joseph E II) Illinois  
Epsilon, 1945; February, 1989
- Ruth Palmer Cram, Vermont Beta, 1936; July,  
1989
- Alice Dehn Davie (Mrs. John E) Iowa Zeta,  
1947; August, 1989
- Laura Stealey Davis (Mrs. J. R.) Missouri Beta,  
1938; May, 1989
- Mary Isgreen Doran (Mrs. Bernard E) Utah  
Alpha, 1930; September, 1989
- Marguerite Keller Eardley (Mrs. Doral) Utah  
Alpha, 1931; September, 1989
- Hazel Reed Ellis (Mrs. Floyd) Washington  
Alpha, 1916; July, 1989
- Eloise Johnson Evans (Mrs. Lawrence J.)  
Maryland Alpha, 1922; March, 1989
- Martha Cardwell Feagin (Mrs. John L.) Virginia  
Alpha, 1923; August, 1989
- Barbara Smith Floreth (Mrs. Ralph) Illinois  
Zeta, 1925; June, 1989
- Margaret Gray Ford (Mrs. R. A.) Iowa Alpha,  
1934; July, 1989
- Dr. Elizabeth Edmonson Franco (Mrs. Alfredo  
E.) Louisiana Beta, 1959; August, 1989
- Mary Free Galloway, South Carolina Alpha,  
1940; August, 1989
- Alice Hight Gerard (Mrs. A. S.) Arkansas Alpha,  
1914; December, 1988
- Mary Thompson Gibbs (Mrs. W. D.) Oklahoma  
Alpha, 1937; July, 1989
- Mildred Allen Griffing (Mrs. M. Scudder)  
Kentucky Alpha, 1927, affiliated Michigan  
Beta; July, 1989
- Margaret Craver Grimm (Mrs. John C.)  
Pennsylvania Gamma, 1927; August, 1988
- Julia Cox Crown Grymes (Mrs. H. Winfield)  
South Carolina Alpha, 1935; August, 1989
- Ruth Sanford Haggquist (Mrs. P.) North Dakota  
Alpha, 1921; October, 1988
- Martha Birdsong Hammans (Mrs. H.) Arkansas  
Alpha, 1947; August, 1989
- Betty Bassett Hammond (Mrs. Charles) Texas  
Alpha, 1942; August, 1989
- Florence Farr Hard (Mrs. Milton L.) Vermont  
Beta, 1920; March, 1989
- Sara G. Harnden, Vermont Alpha, 1929; January,  
1989
- Eva Smither Hawley (Mrs. Henry H., Jr.)  
Virginia Alpha, 1928; April, 1989
- Janet McNair Hefferlin (Mrs. C. H.) Washington  
Beta, 1952; July, 1989
- Sarah Vann Henagan, North Carolina Alpha,  
1933; August, 1989
- Sharrot Mayer Henderson (Mrs. John D.) New  
York Delta, 1934; August, 1989
- Tencie McNinch Henderson (Mrs. Byron S.)  
West Virginia Alpha, 1921; January, 1989
- Clyde Duncan Herrman (Mrs. J. D.) North  
Carolina Alpha, 1930; June, 1989
- Alice Coffman Hiester (Mrs. Lewis D. II)  
Indiana Alpha, 1929; July, 1989
- Ina Shaull Hileman (Mrs. R. R.) Iowa Alpha,  
1918; March, 1989
- Margaret Browne Hoerner (Mrs. M. T.) Virginia  
Alpha, 1925; August, 1989
- Mildred Fairbairn Hoopes (Mrs. M. F.) Illinois  
Delta, 1922; May, 1989
- Bernyce Scott Humphrey (Mrs. J. R.) Illinois  
Beta, 1914; August, 1989
- Virginia Hansen Ismond (Mrs. Edward R.)  
Ohio Delta, 1937; June, 1989
- Rowena Benjamin Jenkins (Mrs. P. P.) Iowa  
Gamma, 1932; June, 1989
- Myrtle Ray Keeny, Pennsylvania Gamma, 1924;  
August, 1989
- Christine Nelson Kelley (Mrs. Pearce C.)  
Arkansas Alpha, 1929; August, 1989
- Lucy Wharton Kindred (Mrs. W. H.) Texas  
Beta, 1916; January, 1989
- Patricia Scherman Laffler (Mrs. J. H.) Ohio  
Zeta, 1958; April, 1989
- B. Averil Thompson Lankford (Mrs. Benjamin  
G.) New York Gamma, 1929; September,  
1989
- Jacqueline Meyer Layman (Mrs. Arch H.)  
Kansas Alpha, 1941; August, 1989
- Ruth Griffith Lea (Mrs. Arden O.) Ohio Beta,  
1915; June, 1989
- Catherine White Mayforth (Mrs. Harold A., Jr.)  
Vermont Beta, 1945; May, 1989
- Elizabeth Sparks McCann (Mrs. William P.)  
South Dakota Alpha, 1936; August, 1989
- Margaret Stavrum McGrath (Mrs. A. R.)  
Wisconsin Alpha, 1918; March, 1989
- Pauline Green McKnight, California Gamma,  
1935; August, 1989
- Elizabeth Phares McVey (Mrs. E. K.) Illinois  
Beta-Delta, 1934; June, 1989
- Elizabeth Brayden Melzer (Mrs. R. B.)  
Colorado Beta, 1945; November, 1988
- Laura Parker Meredith (Mrs. L. D.) Vermont  
Beta, 1914; August, 1989
- Cozette Henry Miller (Mrs. Edward D.)  
Oregon Beta, 1932; August, 1989
- Marie Esch Moore (Mrs. Donald R.) Wisconsin  
Alpha, 1918; August, 1989
- Annie Gist Morehead (Mrs. E.) Nebraska Beta,  
1917; August, 1989
- Margaret Green Morris (Mrs. Vernon James)  
Washington Beta, 1927; July, 1989
- Peggy Campbell Owens, Virginia Alpha, 1937,  
affiliated Texas Alpha; July, 1989
- Frances Summers Packard (Mrs. Martin O.)  
Washington Gamma, 1948; August, 1989
- Mary Lou Ross Powers (Mrs. John M.) North  
Dakota Alpha, 1942; July, 1989
- Margaret Thornburg Pyle (Mrs. Harold D.)  
Indiana Beta, 1919; July, 1989
- Josephine Newell Rider (Mrs. W. N.) Missouri  
Alpha, 1917; July, 1989
- Eleanor White Ringle (Mrs. B. F.)  
Pennsylvania Delta, 1919; August, 1989
- Doris Gates Robben (Mrs. B. E.) Kentucky  
Alpha, 1941; February, 1989
- Alberta Callison Robinson (Mrs. J. E.) Arkansas  
Alpha, 1932; June, 1989
- Mariann Bach Robson (Mrs. J. R.) California  
Delta, 1947; June, 1989
- Florence Keeler Rutledge (Mrs. Alexander)  
Illinois Zeta, 1935; August, 1989
- Marion MacLaren Sanderson (Mrs. A. C.)  
Ontario Alpha, 1920; January, 1989
- Mary Virginia Hewitt Schlereth (Mrs. Howard)  
Ohio Alpha, 1928; July, 1989
- Elizabeth Sexton Schmoll (Mrs. Robert J.)  
Indiana Delta, 1942; June, 1989
- Marjorie L. Seltzer, Colorado Beta, 1927;  
September, 1988
- Mercedes Ellis Sentney (Mrs. K. E.) Kansas  
Alpha, 1928; November, 1988
- Margaret Fairchild Short (Mrs. Charles R.)  
Nevada Alpha, 1918; June, 1989
- Glenna Sorensen, Wyoming Alpha, 1946;  
August, 1989
- Esther Pauley Spelman (Mrs. A. E.) Wyoming  
Alpha, 1920; July, 1989
- Geraldine Knight Stephens (Mrs. J. B., Jr.)  
Florida Alpha, 1947; May, 1989
- Marilee Brittain Sterling (Mrs. Thomas)  
Oklahoma Alpha, 1922; May, 1989

# FRATERNITY DIRECTORY—WINTER, 1989

## Officers

### FORMER GRAND PRESIDENTS

Alice Weber Johnson (Mrs. Irwin T.) MO Beta, Box 337, Carmel Valley, CA 93924  
Dorothy Weaver Morgan (Mrs. Kent R.) NE Beta, 2540 Stockwell, Lincoln, NE 68502  
Sarah Jane Paulson Vanasse (Mrs. Horace) WA Beta, 3401 25th West, #520, Seattle, WA 98199  
Elizabeth Turner Orr (Mrs. J. Gordon) OR Alpha, 14800 SW 106th, Tigard, OR 97223  
Jean Wirths Scott (Mrs. Jon) PA Beta, 1186 Cedarwood Drive, Moraga, CA 94556

### OFFICERS EMERITUS

**Grand President Emeritus**—Marianne Reid Wild (Mrs. Robert) KS Alpha, The Westwood, 5101 Ridgely Rd., Bethesda, MD 20816  
**Grand Treasurer Emeritus**—Orpha O'Rourke Coenen (Mrs. Andrew G.) IN Delta, P.O. Box 8, Little Chute, WI 54140

### GRAND COUNCIL

**Grand President**—Carolyn Helman Lichtenberg (Mrs. Joseph M.) OH Alpha, 6512 Anna Maria Court, McLean, VA 22101  
**Grand Vice President of Collegians**—Jo Ann Minor Roderick (Mrs. M. W.) OK Beta, 701 Greystone, Stillwater, OK 74074  
**Grand Vice President of Alumnae**—Sara Shipley Bowers (Mrs. Donald S.) NC Alpha, P.O. Box 10177, Fort Smith, AR 72917  
**Grand Vice President of Philanthropies**—Adrienne Hiscox Mitchell (Mrs. Bruce T.) KS Alpha, 165 Redwood Drive, Hillsborough, CA 94010  
**Grand Vice President of Membership**—Carolyn Pavletich Lesh (Mrs. Larry M.) TX Delta, #1 Forest Park, Richardson, TX 75080  
**Grand Secretary**—Beth van Maanen Beatty (Mrs. C. C.) TX Gamma, 1506 San Sebastian Lane, Nassau Bay, TX 77058  
**Grand Treasurer**—Carol Inge Warren (Mrs. Richard J.) NC Beta, 5439 Cascade Drive, Lisle, IL 60532

### DIRECTORS

**Director of Academic Standards**—Ann Warmack Brookshire (Mrs. Brad) TX Beta, 820 Mallory Court, Tyler, TX 75703  
**Director of Alumnae Activities**—Sara Oliver Millener (Mrs. John D.) TN Gamma, 203 Sagamore Lane, Simpsonville, SC 29681  
**Director of Alumnae Advisory Committees**—Sarah Ruth Mullis (Miss) SC Alpha, 10 Kings Tavern Place, Atlanta, GA 30318  
**Director of Alumnae Extension**—Janet Blume Hamilton (Mrs. A. R.) IN Zeta, 20 Heritage Lane, Stamford, CT 06903  
**Director of Alumnae Records**—Sara Wareham Waggoner (Mrs. D. D.) WI Alpha, 3223 Hartford Road, Orange, CA 92669  
**Director of Chapter House Corporations**—Lou Ann Montgomery Carter (Mrs. William B.) OK Alpha, Box 3925, 8 Barberrry Lane, Wilmington, DE 19807  
**Director of Collegiate Extension**—Carolyn Cromb Brada (Mrs. Donald R.) KS Alpha, 52 Mission Road, Wichita, KS 67207  
**Director of Membership**—Betty Blades Lofton (Mrs. T. M.) IN Gamma, 9060 Pickwick Drive, Indianapolis, IN 46260  
**Director of Pledge Development**—Elizabeth Jordan Holman (Mrs. Calvin) AZ Alpha, 9225 North 53rd Place, Paradise Valley, AZ 85253  
**Director of Rush**—Gayla Velvin Ferree (Mrs. Charles) OK Alpha, 3413 Acorn Run, Fort Worth, TX 76109  
**Director of Undergraduate Programming**—Sheila Graham Sherman (Mrs. Robert) IL Theta, 804 White Willow Bay, Palatine, IL 60067

### APPOINTED NATIONAL OFFICERS

**Editor of The ARROW**—Jennifer Moeller (Miss), MO Alpha, Pi Beta Phi Central Office, 7730 Carondelet, Suite 333, St. Louis, MO 63105  
**National Panhellenic Conference Delegate**—Jean Wirths Scott (Mrs. Jon) PA Beta, 1186 Cedarwood Drive, Moraga, CA 94556  
**National Fraternity Historian**—Barbara Sands Olsen (Mrs. James C.) IL Zeta, 30965 Clinton, Bay Village, OH 44140  
**Supervisor of Chapter Histories**—Wynne Cook Klenner (Mrs. J. A.) TN Alpha, 1314 Tabitha Drive, Hixson, TN 37343  
**National Convention Coordinator**—Mary Kahlenberg Schroeder (Mrs. Alan) IL Epsilon, 4284 Woodland Shadows Place, Santa Rosa, CA 95404  
**Assistant National Convention Coordinator**—Jerelyn Wright Biehl (Mrs. Sean) CA Delta, 1833 Tustin Street, San Diego, CA 92106  
**Elections Coordinator**—Janet Goode Durham (Mrs. J. M.) WI Gamma, 10512 Cochise Avenue, Scottsdale, AZ 85258  
**National Archivist**—Annette Mitchell Mills (Mrs. Jack P.) AL Alpha, 2128 Vestridge Drive, Birmingham, AL 35216  
**Parliamentarian**—Janice Schrader Mossman (Mrs. David W.) NE Beta, 1211 North 126 St., Omaha, NE 68154  
**Graduate Consultant Coordinator**—Cirrelda Barnard Mills (Mrs. A. J., Jr.) OK Alpha, 1985 Stony Hill Road, Boulder, CO 80303  
**Supervisor of Province Coordinators**—Patricia Friend Cooke (Mrs. W.W.) ID Alpha, 10328 Berkshire Rd., Bloomington, MN 55437  
**Coordinator of Special Programming**—Betty Staggs Huckabay (Mrs. Gary) OK Alpha, 2114 Edinburgh, Yukon, OK 73099

### SPECIAL OFFICERS

**Traveling Graduate Consultants**—Amy Bartter, Lisa Dale Gossard, Deborah Hoeschele, Lisa Walters  
**Resident Graduate Consultants**—Michelle Miller, CA Lambda; Kathryn Murphy, CT Beta; Andrea Noland, OH Iota; Danette Poole, NY Alpha; Laurie Vaskov, PA Theta Colony; Holly Means, NJ Alpha Colony  
**Resident Traveling Consultant**—Kimberly Foust, MS Beta

### PI BETA PHI CENTRAL OFFICE

**Executive Director**—Virginia Bland Fry (Mrs. Hugh L.) TN Beta, Pi Beta Phi Central Office, 7730 Carondelet, Suite 333, St. Louis, MO 63105—Phone 314/727-7338  
**Controller**—Lee Ulrich, Pi Beta Phi Central Office, 7730 Carondelet, Suite 333, St. Louis, MO 63105  
**Communications Coordinator**—Jennifer Moeller (Miss), MO Alpha, Pi Beta Phi Central Office, 7730 Carondelet, Suite 333, St. Louis, MO 63105

### FRATERNITY INSURANCE REPRESENTATIVES

**Property and Liability Insurance**  
Corbin-Gillespie Agency, 1592 Conner St., P.O. Box 190, Noblesville, IN 46060  
**Group Hospital Indemnity Plan Insurance**  
Insurance Administrators Co., 216 N. 11th St., Lincoln, NE 68508

### NATIONAL BOARD OF TRUSTEE FUNDS

**Chairman**—Carol Inge Warren (Mrs. Richard J.) NC Beta, 5439 Cascade Drive, Lisle, IL 60532  
**Carolyn Helman Lichtenberg** (Mrs. Joseph M.) OH Alpha, 6512 Anna Maria Ct., McLean, VA 22101  
**Laura Speer Varney** (Mrs. T. W.) KS Beta, 216 Forkham Rd., Manhattan, KS 66502  
**Orpha O'Rourke Coenen** (Mrs. Andrew G.) IN Delta, P.O. Box 8, Little Chute, WI 54140  
**Jean Wirths Scott** (Mrs. Jon) PA Beta, 1186 Cedarwood Dr., Moraga, CA 94546

## Standing Committees

**Budget and Finance Committee—Chairman**—Carol Inge Warren (Mrs. Richard J.) 5439 Cascade Dr., Lisle, IL 60532  
**Canadian Philanthropies Committee—Chairman**—Helen Steeves Jull (Mrs.), 1318 Quebec Ave. SW, Calgary, AB T2T 1G2, CANADA  
**The Chain—Director of Alumnae Activities**—Sara Oliver Millener (Mrs. John D.) 203 Sagamore Lane, Simpsonville, SC 29681  
**Alumnae Committee for Continuing Education—Chairman**—Maurine Hager Jones (Mrs. K. C.) 14 Dogwood Court, Walnut Creek, CA 94598  
**Convention Committee—Chairman**—Martha Wohler Bickel (Mrs. F. Gilbert III) 30 Hunteleigh Woods, St. Louis, MO 63131  
**Emma Harper Turner Memorial Fund Committee—Chairman**—Evelyn Peters Kyle (Mrs. Stanley) 23 Oak Knoll Gardens, Pasadena, CA 91106  
**Holt House Committee—Chairman**—Anne Travis O'Connell (Mrs. Robert F.) 11 Homewood, St. Louis, MO 63122  
**House Director Committee—Director of Chapter House Corporations**—Lou Ann Montgomery Carter (Mrs. William B.) Box 3925, 8 Barberrry Lane, Wilmington, DE 19807  
**Idea Bank Committee—**  
**Academic Programming**—Director of Academic Standards, Ann Warmack Brookshire (Mrs. Brad) 3813 Glendale, Tyler, TX 75701  
**Membership Programming**—Director of Membership, Betty Blades Lofton (Mrs. T. M.) 9060 Pickwick Drive, Indianapolis, IN 46260  
**Rush Programming**—Director of Rush, Gayla Velvin Ferree (Mrs. M. C.) 3413 Acorn Run, Fort Worth, TX 76109

**Pledge Programming**—Director of Pledge Development, Elizabeth Jordan Holman (Mrs. Calvin) 9225 North 53rd Place, Paradise Valley, AZ 85253  
**Active Chapter Programming**—Director of Undergraduate Programming, Sheila Graham Sherman (Mrs. R. F.) 304 White Willow Bay, Palatine, IL 60067  
**Legislative Committee—Chairman**—Jan Kinnune Hillesland (Mrs. Kent L.) 882 Camino Ricardo, Moraga, CA 94556  
**Loan Fund Committee—Chairman**—Joan McBain Stettler (Mrs. Wayne D.) 16 Huron Dr., Chatham, NJ 07928  
**Music Committee—Chairman**—Linda Hooper Wassberg (Mrs. James) 6101 Howe Dr., Fairway, KS 66205  
**Nominating Committee—Chairman**—Barbara Varner Frizell (Mrs. E. E. II) 2609 Heather Parkway, Hutchinson, KS 67502  
**Settlement School Committee—Chairman**—Kay Murray Pirrong (Mrs. Glenn W.) 8 Carol Road, Westfield, NJ 07090  
**Director of Settlement School Finance**—Carol Inge Warren (Mrs. Richard J.) 5439 Cascade Dr., Lisle, IL 60532  
**Director, Arrowmont School of Arts and Crafts**—Sandra Blain, Arrowmont, Box 567, Gatlinburg, TN 37738  
**Assistant Director (Arrowmont)**—William Griffith, Box 567, Gatlinburg, TN 37738  
**Business Manager**—Nadine Whitted (Mrs. Tom) Box 567, Gatlinburg, TN 37738  
**Arrowcraft, Inc. (Arrowcraft Shop)**—576 Parkway, Gatlinburg, TN 37738  
**Arrowcraft Manager**—Mary Dale Swan, 576 Parkway, Gatlinburg, TN 37738





# ARROWCRAFT

REGIONAL HANDICRAFTS - TRADITIONAL AND CONTEMPORARY

576 Parkway Gatlinburg, TN 37738 PHONE 1-800-336-1096



Set an outstanding table with blown glass goblets in brilliant colors of amethyst, blue, ruby, green or rose with twisted clear stem. Stand 12" tall, by Chaffie McIlhenny. \$40.00 each

Handwoven "Wild Iris" cotton placemats, 13" x 19," subtle shading light to dark in colors of lavender, green, blue, pink (yellow not pictured) by Arrowcraft weavers. \$4.25

Handwoven cotton fringe napkins, 16" x 16," by Arrowcraft weavers. \$2.85

"Sugar and Spice" afghan, wool and acrylic, 36" x 81" excluding hand tied fringe. Perfect accessory for any home or as fashion statement over the shoulders. By Arrowcraft weavers. \$75.00

"Sugar and Spice" pillow, wool/acrylic, 14" x 14" excluding hand tied fringe. By Arrowcraft weavers. \$25.00

**Order blank on inside back cover**

Check the Fall issue of THE ARROW for your personal catalog