

THE ARROW

OF

PI BETA PHI



A DUDE RANCHER
Bess Randall Erskine, Iowa F

JUNE, 1925

***September 10.**

September 15. Chapter officers should meet and prepare for the new college year. (The exact date of this meeting must be determined in each chapter by the date of the opening of college).

October 1. Chairman of chapter committee on scholarship should send to her province scholarship supervisor and also to the chairman of the standing committee, Marlon Wilder, 1150 Goodrich Ave., St. Paul, Minn., the names and addresses, home and college, of the members of the chapter scholarship committee for the college year.

October 10. Chapter corresponding secretaries should send complete lists of active members to the Grand President, Grand Treasurer, Grand Secretary, Province President, Circulation Manager and Cataloguer.

September 25.—Chapter vice-presidents should send in to the Grand Vice-President, to Grand Secretary, to Cataloguer, to Alumnae Editor and to Arrow Circulation Manager lists of graduates of the past year and of members active in June but inactive at the beginning of current college year.

October 10. Chapter corresponding secretaries send in to Grand President, Grand Vice-president and Province President names of Alumnae Advisory Committee.

October 10. Alumnae club secretaries mail alumnae personals to Alumnae Editor.

October 10. Chapter letter and all material requested for the December ARROW in The Bulletin issued the first week in October should be mailed. All material is due October 15.

November 1. Chapter Treasurer should send semi-annual dues to the Grand Treasurer.

November 13. Annual dues of alumnae should be sent to the Province Vice-president.

November 15. Chapter Panhellenic representative should make to fraternity representative report on Panhellenic conditions in her college.

December 20.

January 1. Alumnae club secretaries send to Cataloguer list of members of club with their addresses.

January 10. Chapter letter and all material for the March ARROW requested in The Bulletin issued the first week in January should be prepared and mailed on or before January 10, according to the distance the chapter is located from the Chapter Letter Editor.

January 10. Alumnae club secretaries mail alumnae personals to Alumnae Editor.

January 15. Chapter Vice-presidents send Cataloguer list of chapter alumnae members with latest addresses. Corresponding secretaries notify your examiner of the number of active members there will be in your chapter at time of examination.

February 1. Corresponding secretaries are to send chapter membership list to your examiner according to instructions in January Bulletin. Chairman of chapter committee on scholarship should send to member of standing committee to whom her chapter is assigned report covering

work of her committee and scholarship conditions in her chapter.

February 1—to first week-end in March Fraternity examination.

March 1. Chapter corresponding secretary should send complete lists of active members for the second semester to the Grand President, Grand Treasurer, Grand Secretary, Province President, Circulation Manager and Cataloguer; lists of chapter officers for the second semester to all members of the Grand Council and to the Province President, and names and addresses of those leaving college to the Cataloguer and Circulation Manager.

***March 5.**

March 15. Chapter Treasurer should send semi-annual dues to the Grand Treasurer.

April 10. Alumnae club secretaries mail alumnae personals to Alumnae Editor.

April 15. Chapter letter due. All material for the June ARROW requested in The Bulletin issued April 1 is due on this date. It should be prepared and mailed on or before April 10.

April 28. Founders' Day. Alumnae unite with nearest active chapter in celebration of the event.

April 30. Alumnae club elects officers.

May 1. Beginning of alumnae fiscal year.

May 1. Chapter corresponding secretaries should send annual report to all members of the Grand Council and to Province President.

May 1-10. Annual Reports of National Officers, Province Presidents, Province Vice-presidents, and Chairmen of Standing Committees should be sent to Grand Secretary for use at spring meeting of the Grand Council. All reports should be typewritten.

***May 20.**

June 1. Chapter corresponding secretaries should send lists of officers for the fall semester to all members of the Grand Council and to the Province President, and should be sure that all initiates for the year have been reported to the Grand Secretary. Chapter corresponding secretary send to Cataloguer copy of chapter membership list with addresses (if published by the chapter).

June 1. Chapter Panhellenic representative should send to fraternity representative in National Panhellenic Congress detailed report on Panhellenic conditions in her college. Chairman of chapter committee on scholarship should send her home address and final report of the work of her committee to her province scholarship supervisor.

June 15. Chairman of chapter committee on scholarship should make sure that the second semester report duly recorded on the official blanks has reached her province scholarship supervisor. Chairmen should also send names, photographs, and brief typewritten biographies of all honor graduates to Marion Wilder.

June 16-21. Annual meeting of the Grand Council.

June 22-27. Convention. Bigwin Inn, Lake of Bays, Canada.

*All notices for the next issue of *The Phi Beta Phi Bulletin* should be in the hands of the Editor on this date.

THE ARROW

Official Publication of the Pi Beta Phi Fraternity

AGNES WRIGHT SPRING (MRS. ARCHER T.), Editor

Volume XXXXI

JUNE, 1925.

NUMBER 4

Table of Contents

CANADA CALLS US	523
CONVENTION DELEGATES	533
ZETA PROVINCE PRESIDENT	540
BEAUTY WINNER	541
FIVE PI PHI SISTERS	542
UNIVERSITY OF TORONTO MEMORIAL TOWER	543
PI PHIS IN THE PUBLIC EYE	546
A PI PHI DUDE RANCHER	552
PANHELLENIC CLUBHOUSE IN NEW YORK CITY	556
WASHINGTON CATHEDRAL	553
PHYSICAL THERAPEUTICS	566
AMERICANIZING MEXICANS IN CALIFORNIA	575
BOOK NOTES	582
PI PHI RELATIVES	583
NEWS FROM LITTLE PIGEON	585
EDITORIALS	590
ANNOUNCEMENTS	592
ALUMNAE PERSONALS	594
IN MEMORIAM	634
ALUMNAE CLUB REPORTS	639
CHAPTER LETTERS	699
EXCHANGES AND COLLEGE NOTES	768
POET'S CORNER	773
KANSAS BETA WINS	775

THE ARROW is published four times a year, in October, December, March and June by The Express-Courier Publishing Company, Fort Collins, Colo.

All subscriptions should be sent to Florence Clum Temple (Mrs. C. E.), 231 No. Mary St., Lancaster, Penn. Subscription price \$1.00 per year; 25 cents for single copies; \$10 life subscription.

All manuscripts should be addressed to the Editor, Agnes Wright Spring (Mrs. Archer T.), Box 566, Fort Collins, Colorado.

Chapter letters should be sent to Carolyn Reed, 539 East Pasadena Street, Pomona, Calif.

Alumnae personals, Alumnae Club reports, and In Memoriam notices should be sent direct to the Alumnae Editor, Lorena Accola Fitzell (Mrs. Grant R.), 1359 Race St., Denver, Colo.

Material intended for publication must reach the Editor five weeks before date of publication.

Advertising rates may be had upon application to Editor.

Entered as second-class matter October 20, 1909, at the post office at Menasha, Wis., under the Act of Congress of March 3, 1879. Transferred to the post office at Fort Collins, Colo., on October 1, 1923.

Acceptance for mailing at special rate of postage provided for in Section 1103, Act of October 3, 1917, authorized August 15, 1918.

FRATERNITY DIRECTORY

FOUNDERS OF THE FRATERNITY

- Margaret Campbell 514 Pike St., Houston, Penn.
Libbie Brook Gaddis (Mrs. John H.) Prairie City, Ill.
Clara Brownlee Hutchinson (Mrs. Alexis) . . . 318 1st Ave., Monmouth, Ill.
Emma Browlee Kilgore (Mrs. J. C.)—201 W Broadway, Monmouth, Ill.
Fanny Whitenack Libby (Mrs. Howard)
411-16th Ave. So., Yakima, Wash.
Inez Smith Soule (Mrs. Melville C.), 3723 N. 34th St., Tacoma, Wash.
Jennie Horne Turnbull (Mrs. Thomas B.)
2229 North 53rd St., Wynnfild, Philadelphia, Pa.
Jennie Nicol, M. D. (deceased).
Fannie Thompson (deceased).
Nancy Black Wallace (deceased).
Ada Bruen Grier (deceased).
Rosa Moore (deceased).
-

GRAND COUNCIL

- GRAND PRESIDENT—Amy B. Onken, Chapin, Ill.
GRAND VICE-PRESIDENT—Anna Robinson Nickerson (Mrs. David D.), 74
Rockland Ave., Malden, 48, Mass.
GRAND SECRETARY—Francesca Evans, 309 Maverick St., San Antonio, Tex.
GRAND TREASURER—Anne Stuart, 1906 D Street, Lincoln, Neb.
ARROW EDITOR—Agnes Wright Spring (Mrs. Archer T.), Box 566, Fort
Collins, Colo.
-

PRESIDENT EMERITUS

- MAY L. KELLER, Westhampton College, Richmond, Va.
-

THE ARROW STAFF

- ARROW EDITOR—Agnes Wright Spring (Mrs. Archer T.), Box 566, Fort
Collins, Colo.
ALUMNAE EDITOR—Lorena Accola Fitzell (Mrs. Grant R.), 1359 Race
St., Denver, Colo.
ASSOCIATE EDITOR (In charge of Chapter Letters)—Carolyn Reed,
539 East Pasadena St., Pomona, Cal.
CIRCULATION MANAGER—Florence Clum Temple (Mrs. C. E.), 231 N.
Mary St., Lancaster, Pa.
EDITOR OF PI PHI RELATIVES—Florence Taylor Shields (Mrs. Paul L.),
Box 1178, Aberdeen, S. D.
BOOK NOTES EDITOR—Dorothy Cleaveland, 1204 ½ W. Oregon, Urbana,
Ill.

SETTLEMENT SCHOOL COMMITTEE

Chairman—Nita Hill Stark, Drawer 96, Orange, Texas; Treasurer, Lois Franklin Stoolman (Mrs. A. W.), 1001 S. 3rd St., Champaign, Ill.; Frances Carpenter Curtis (Mrs. A. R.), 4118 Perkins Ave., Cleveland, Ohio; Agnes Miller Turner (Mrs. J. R.), 458 Rodney Ave., Portland, Oregon; Dorothy Smallwood Geare (Mrs. R. W.), 3047 Porter St., Washington, D. C.

HEAD RESIDENT SETTLEMENT SCHOOL

Evelyn Bishop, Pi Beta Phi Settlement School, Gatlinburg, Tenn.

HISTORIAN

Sarah Eikenberry Sigler (Mrs. F. C.), 703 West Ashland Ave., Indianola, Iowa.

CATALOGUER

Mabel Scott Brown (Mrs. R. D.), 60 Woodrow St., West Hartford, Conn.

PI BETA PHI MAGAZINE AGENCY

Blanche G. Reisinger, 6 Northfield Pl., Baltimore, Md.

NATIONAL PANHELLENIC CONGRESS

Pi Beta Phi Representative—Dr. May Lansfield Keller, Westhampton College, Richmond, Va.

Chairman, Dr. May Agness Hopkins, Z T A, Medical Arts Bldg., Dallas, Texas.

STANDING COMMITTEES

COMMITTEE ON EXTENSION—Vivian Brengle Krause (Mrs. H. P.), Fullerton, Nebr.; Ruth Barrett Smith (Mrs. Warren), 1015 Tremain Ave., Los Angeles, Calif.; Gladys Madigan, 716 Tradesmen's Bldg., Oklahoma City, Okla.; Mildred Cathers, 43 West 33rd St., Bayonne, N. J.

COMMITTEE ON SCHOLARSHIP—Marion Wilder, 1150 Goodrich Ave., St. Paul, Minn.; A Helen Richardson Corkum, (Mrs. H. D.), 117 No. Adams St., Manchester, N. H.; B Margaret Flynn (Mrs.), 222 Marshall Ave., Columbus, Ohio; F Rose Nowell, Coleraine, N. C.; Δ Lisette Woerner Hampton (Mrs. Wallace), 928 Cherokee Rd., Louisville, Ky.; E Miriam Wylie Eickhoff (Mrs. H. J.), Box 49, Utica, Ill.; Z Lillian Boyd Glynn (Mrs. R. R.), 993 Benton Ave., Springfield, Mo.; H Jane Beck, Box 72, Rock Springs, Wyo.; Θ Hallett Fraley Nelson (Mrs. Gaylord), 3603 Washington Blvd., Apt. 18, Indianapolis, Ind.; I Edna Datson Davis (Mrs. Henry A.), University of Oregon, Eugene, Ore.; K Frieda Watters Warner (Mrs. Roy E.), 911 Kingston Ave., Piedmont, Calif.

COMMITTEE ON FRATERNITY STUDY AND EXAMINATION — Ellen-Claire Gillespie Kribs (Mrs. C. L. Jr.), 4005 Gillon Ave., Dallas, Tex.; A Ella Donnocker, 310 Colvin Ave., Buffalo, N. Y.; B Florence Hutchinson Kewley (Mrs. J. E.), 1950 Nobel Rd., Cleveland, Ohio; F Alice Albury, 820 South Blvd., Tampa, Florida; Δ Cleo Milliken Hall (Mrs. Ellis B.), 2841 N. Talbott Ave., Indianapolis, Ind.; E Mary O. Pollard, The Frances Shimer School, Mt. Carroll, Ill.; Z Ina Shaul, Marengo, Iowa; H Katherine Lester Hinkley (Mrs. H. Lawrence), 227 Taylor St., Sterling, Colo.; Θ Mildred Maroney, 502 West St., Stillwater, Okla.; I Marguerite Bonnell, 603 N. Ainsworth Ave., Tacoma, Wash.; K Grace Post, 707 North Marengo, Pasadena, Calif.

COMMITTEE ON HEALTH PROGRAM—Dr. Edith Hedges Matzke, 3117 W. Pennsylvania St., Germantown, Philadelphia, Pa.; Dr. Edith Gordon, 467 Spadina Ave., Toronto, Ont. Can.; Anna Tannahill Brannon (Mrs. M. A.), Helena, Mont.; May Lansfield Keller, Westhampton College, Richmond, Va.; Sarah Pomeroy Rugg (Mrs. F. A.), 15 Boston St., Malden, Mass.

COMMITTEE ON FELLOWSHIP FUND—Marie Gates Schmid (Mrs. Julian), 615 Holland Ave., Springfield, Mo.; A Dorothy Cleaveland, 1204½ W. Oregon, Urbana, Ill.; B Helen Witmer, 286 Charlotte St., Lancaster, Pa.; F Mildred K. Bissell (Mrs. R. H.), R. F. D. No. 1, Box 4 A, Morgantown, W. Va.; Δ Kathryn Mullinnix, Attica, Ind.; E Edna Brown, 909 4th St., S. E., Minneapolis, Minn.; Z Frances Mitchell, West Broadway, Columbia, Mo.; H Marguerite Graybill Lewis (Mrs. Arthur H.), Fattershall Hotel, Kansas City, Mo.; Θ Roselle Gould Goree (Mrs.), 105 W. 26th St., Austin, Tex.; I Alice Lodge Peddycord (Mrs. R. H.), 1218 East Colorado St., Pasadena, Calif.; K Merle Kissick Swain (Mrs. Frank), 510 Olive Drive, Whittier, Calif.

COMMITTEE ON UNDERGRADUATE LOAN FUND—Monta Hunter, Y. W. C. A., 5th St. and Avenue C, San Antonio, Texas; Jennie Rowell Bradlee (Mrs. Thomas), 69 North Prospect St., Burlington, Vt.; Mildred Babcock (Mrs. H. L.), Dedham, Mass.; Ruth Curtiss, Ames, Iowa.

COMMITTEE ON SURVEY AND STANDARDIZATION—Hazel Harwood Bemis (Mrs. H. E.), Ames, Iowa; Ethelwyn Miller, 93 N. Walnut St., Franklin, Ind.; Helen Mary Wattles, Sunny Crest, Troy, Mich.; Nellie B. Wallbank, 413 N. Main St., Mt. Pleasant, Iowa; Gertrude Ayers, 906 West State St., Jacksonville, Ill.

COMMITTEE ON ARROW FILE—Delia Conger, 1419 East 58th St., Chicago, Ill.

COMMITTEE ON SOCIAL EXCHANGE—Ernestine Biby McArthur (Mrs. Charles Edward), 5101 Wyandotte St., Kansas City, Mo.; A Ruth deLano, W. Orange, N. J.; B Anne Hill, 714 Taylor Ave., Scranton, Pa.; F Gladys Morris, Leesburg, Fla.; Δ Dr. Icie Macey, Merrill-Palmer School, Detroit, Mich.; E Kathryn Keown, Hull House, 800 So. Halstead St., Chicago, Ill.; Z Margaret Jackes Ball (Mrs. Frank), 5572 Clemens Ave., St. Louis, Mo.; H Faith Martin, 1203 Hackney St., Winfield, Kans.; Θ Kate Campbell, Fayetteville, Ark.; I Anne McPherson, 673 E. Aash St., Portland, Ore.; K Ethel Redpath Ellingston (Mrs. Harry C.), 230 East Monterey St., Stockton, Calif.

COMMITTEE ON CHAPTER HOUSE BUILDING AND FINANCING—Anna Cravens Rott (Mrs. Otto), 611 N. College Ave., Bloomington, Ind.; Gertrude Skerritt Brooks (Mrs. J. W.), 928 Ackerman Ave., Syracuse, N. Y.; Edna Holland DePutron (Mrs. R. L.), 1990 Harwood St., Lincoln, Nebr.; Ethel Gaylord, 613 East 11th St., Eugene, Ore.; Mrs. Willis H. Palmer, Jr., 1000 Walker Ave., Oakland, Calif.

COMMITTEE ON FRATERNITY MUSIC—Gladys Hagee Mathew (Mrs. Steere), 41 West 35th St., New York City, N. Y., Chairman; Marie Windsor Stebbins (Mrs. S. C.), 434 W. 120th St., New York, N. Y.; Dorothy Woodward, 1121 11th St., Boulder, Colo.; Alice Prindle, 63 East 60th St., Portland, Ore.; Jean Grieg, 44 Binscarth Rd., Toronto, Can.

COMMITTEE ON CONVENTION—Edith H. Gordon, Convention Guide, 35 Kendal Ave., Toronto, Ont., Can.; Mary Herdman Scott (Mrs. R. Bruce), Assistant Guide, 214 Poplar Plains Rd., Toronto, Ont., Can.; Nina Harris Allen (Mrs. Ford J.), 678 Park Blvd., Glen Ellyn, Ill.; Transportation; Margueretta Chapman, 5 Selby St., Toronto, Transportation and Baggage Assistant; Jeanette McCannell, 2 Lampport Ave., Toronto, Ont., Can.; Side Trips; Jessie Starr McCormick (Mrs. Russell), 29 Linden St., Toronto, Hospitality; Jean Greig, 44 Binscarth Rd., Toronto, Music; Minnie Barry Coutts (Mrs. Roy), 241 Rose Park Drive, Toronto, Banquet; Marie Peterkin Williamson (Mrs. J. D.), 232 Bloor St., East, Apt. 4, Toronto, Athletics; Margaretta Spence, 27 Linden Ave., Toronto, Convention Daily; Edith Barton Goss (Mrs. Harry), 16 Strathearn Blvd., Toronto, Liaison Officer.

CORRESPONDING SECRETARIES

ALPHA PROVINCE

PRESIDENT—Jean McQueen, 146 Warren Rd., Toronto, Ontario, Canada.
ONTARIO ALPHA—University of Toronto, Katharine Ball, 638 Huron St., Toronto, Ontario, Canada.
MAINE ALPHA—University of Maine, Elizabeth Pendleton, Balentine Hall, Orono, Maine.
VERMONT ALPHA—Middlebury College, Mary Moore, Battell Cottage, Middlebury, Vt.
VERMONT BETA—University of Vermont, Eleanor Manley, Weybridge House, Burlington, Vt.
***MASSACHUSETTS ALPHA**—Boston University, Matilda McLeod, 38 Alpha Road, Dorchester, Mass.
NEW YORK ALPHA—Syracuse University, Lu Esther Turner, 215 Euclid Ave., Syracuse, N. Y.
NEW YORK GAMMA—St. Lawrence University, Helen Laidlaw, 5 Pine St., Canton, N. Y.
NEW YORK DELTA—Cornell University, Elinor Jennings, 114 Kelvin Place, Ithaca, N. Y.

BETA PROVINCE

PRESIDENT—Edna Wood Miller (Mrs. B. W.), 1211 Juliana St., Parkersburg, W. Va.
PENNSYLVANIA ALPHA—Swarthmore College, Emilie Spear, Swarthmore College, Swarthmore, Pa.
PENNSYLVANIA BETA—Bucknell University, Helen McElravy, Women's College, Lewisburg, Pa.
***University located in Boston, Mass.**

- PENNSYLVANIA GAMMA—Dickinson College, Louise Patterson, 57 S. College St., Carlisle, Pa.
 PENNSYLVANIA DELTA—University of Pittsburg, Lysbeth L. Hamilton, 18 Forbes Terrace, Pittsburg, Pa.
 OHIO ALPHA—University of Ohio, Frances Lohr, 35 Park Pl., Athens, Ohio.
 OHIO BETA—Ohio State University, Elizabeth Brooks, 2367 Brentwood Rd., Columbus, Ohio.
 WEST VIRGINIA ALPHA—University of West Virginia, Ruth Deffenbaugh, 52 University Driveway, Morgantown, W. Va.

GAMMA PROVINCE

- PRESIDENT—Hardenia Fletcher Logan (Mrs. R. H.), Salem, Virginia.
 MARYLAND ALPHA—Goucher College, Kathryn Sybilla Barry, Goucher College, Baltimore, Md.
 COLUMBIA ALPHA—George Washington University, Sophia Waldman, 1237 Girard St., N. W., Washington, D. C.
 VIRGINIA ALPHA—Randolph-Macon Woman's College, Marie Hopson, Randolph-Macon Woman's College, Lynchburg, Va.
 VIRGINIA BETA—Hollins College, Helen French, Hollins College, Hollins, Va.
 NORTH CAROLINA ALPHA—University of North Carolina, Lorel B. Rowley, Chapel Hill, N. C.
 FLORIDA ALPHA—John B. Stetson University, Charlotte Farrington, Stetson Hall, John B. Stetson University, De Land, Fla.
 FLORIDA BETA—Florida State College for Women, Polly Gillette, 205 Bryan Hall, Tallahassee, Fla.

DELTA PROVINCE

- PRESIDENT—Edith Rhoades Spiegel (Mrs. John E.), 321 E. 49th St. Indianapolis, Ind.
 MICHIGAN ALPHA—Hillsdale College, Mary Sheffield, Pi Beta Phi House, Hillsdale, Mich.
 MICHIGAN BETA—University of Michigan, Elizabeth Hulbert, 836 Tappan Road, Ann Arbor, Mich.
 INDIANA ALPHA—Franklin College, Jeroline Powell, 273 S. Forsythe St., Franklin, Indiana.
 INDIANA BETA—University of Indiana, Elizabeth Jean Squires, Pi Beta Phi House, Bloomington, Ind.
 INDIANA GAMMA—Butler College, Georgia Osborn, 5452 University Ave., Indianapolis, Ind.
 INDIANA DELTA—Purdue University, Avis Moss, 217 Waldron St., W. Lafayette, Ind.
 TENNESSEE ALPHA—University of Chattanooga, Courtney Jones, University of Chattanooga, Chattanooga, Tenn.

EPSILON PROVINCE

- PRESIDENT—Olive Keller Laurence (Mrs. Phil J.), 3116 Humbolt Ave., S. Minneapolis, Minn.
 MINNESOTA ALPHA—University of Minnesota, Nanette Cargill, 2114 Hennepin Ave., Minneapolis, Minn.
 WISCONSIN ALPHA—University of Wisconsin, Virginia Mead, 233 Langdon St., Madison, Wis.
 WISCONSIN BETA—Beloit College, Ruth Birdsall, Stowell Cottage, Beloit, Wis.
 NORTH DAKOTA ALPHA—University of North Dakota, Agnes Tenneson, 406 Hamline Ave., Grand Forks, North Dakota.

- ILLINOIS BETA—Lombard College, Hortense Gehring, 331 E. Main St., Galesburg, Ill.
 ILLINOIS DELTA—Knox College, Marie Helly, Whiting Hall, Galesburg, Ill.
 ILLINOIS EPSILON—Northwestern University, Grace Disbrow, Willard Hall, Evanston, Ill.
 ILLINOIS ZETA—University of Illinois, Lucile Welch, 1005 S. Wright, Champaign, Ill.
 ILLINOIS ETA—James Milliked University.

ZETA PROVINCE

- PRESIDENT—Edith Curtis Shuggart (Mrs. John), Edgewood Farm, Council Bluffs, Iowa.
 IOWA ALPHA—Iowa Wesleyan University, Edna Van Syoc, 611 W. Madison, Mount Pleasant, Iowa.
 IOWA BETA—Simpson College, Dorothy Whitted, Pi Beta Phi House, Indianola, Iowa.
 IOWA GAMMA—Iowa State College, Virginia Reck, 129 Ash Ave., Ames, Iowa.
 IOWA ZETA—University of Iowa, Gweneth Stewart, Pi Beta Phi Box, Iowa City, Iowa.
 MISSOURI ALPHA—University of Missouri, Helen Meredith, 500 Rollins Ave., Columbia, Mo.
 MISSOURI BETA—Washington University, Sarah Selby, 6335 Waterman Ave., St. Louis, Mo.
 MISSOURI GAMMA—Drury College, Jessie Kump, 1331 E. Harrison, Springfield, Mo.

ETA PROVINCE

- PRESIDENT—Vivian White Scott (Mrs. John Terrell, Jr.), 449 High St., Denver, Colo.
 NEBRASKA BETA—University of Nebraska, Ada Baumann, 1414 G. St., Lincoln, Neb.
 KANSAS ALPHA—University of Kansas, Esther Settle, 1605 Tennessee St., Lawrence, Kan.
 KANSAS BETA—Kansas State Agricultural College, Marjorie Dryden, 1409 Fairchild, Manhattan, Kan.
 WYOMING ALPHA—University of Wyoming, Elizabeth Johnston, 809 Grand Ave., Laramie, Wyo.
 COLORADO ALPHA—University of Colorado, Madge Ferguson, 1229 Thirteenth St., Boulder, Colo.
 COLORADO BETA—University of Denver, Helen Donnen, 2233 S. Columbine, Denver, Colo.

THETA PROVINCE

- PRESIDENT—Juanita Bass Trumbo (Mrs. Donald), Fayetteville, Ark.
 OKLAHOMA ALPHA—University of Oklahoma, Crystal Gibson, Pi Beta Phi House, Norman, Okla.
 OKLAHOMA BETA—Oklahoma Agricultural and Mechanical College, Caroline Bagby, 310 Duck St., Stillwater, Okla.
 ARKANSAS ALPHA—University of Arkansas, Marian Bessemeyer, Fayetteville, Ark.
 TEXAS ALPHA—University of Texas, Rosine Blunt, 2506 Whitis Ave., Austin, Texas.
 TEXAS BETA—Southern Methodist University, Luella A. Crum, 5010 Junius St., Dallas, Texas.
 LOUISIANA ALPHA—Newcomb College, Sarah Rice Elliott, 1323 First St., New Orleans, La.

IOTA PROVINCE

- PRESIDENT**—Grace Hancher Beck (Mrs. Burton), Campbell Court Hotel, 11th and Main Sts., Portland, Ore.
MONTANA ALPHA—Montana State College of Agriculture and Mechanic Arts, Josephine O'Connor, Pi Beta Phi House, Bozeman, Mont.
IDAHO ALPHA—University of Idaho, Wilma Keel, Pi Beta Phi House, Moscow, Idaho.
WASHINGTON ALPHA—University of Washington, Mary Elizabeth Reisdorf, 2626 Tenth Ave., North, Seattle, Wash.
WASHINGTON ALPHA—University of Washington, Mary Elizabeth Reispus, Pullman, Wash.
OREGON ALPHA—University of Oregon, Constance Hall, Pi Beta Phi House, Eugene, Oregon.
OREGON BETA—Oregon State College, Viola Husted, Pi Beta Phi House, Corvallis, Ore.

KAPPA PROVINCE

- PRESIDENT**—Netta Lucile Young (Mrs. P. M.), 1846 North Harvard Blvd., Los Angeles, Calif.
***CALIFORNIA ALPHA**—Leland Stanford, Jr., University, Marcia Morton, Stanford University, Cal.
CALIFORNIA BETA—University of California, Dorothy L. Francis, 2325 Piedmont Ave., Berkeley, Cal.
CALIFORNIA GAMMA—University of Southern California, Evalyn Ross, 4015 West Adams St., Los Angeles, Cal.
ARIZONA ALPHA—University of Arizona, Elizabeth Berryman, 752 N. Park Ave., Tucson, Ariz.
NEVADA ALPHA—University of Nevada, Phyllis Poulin, 720 Lake St., Reno, Nev.
***University located at Palo Alto, Calif.**

ALUMNAE DEPARTMENT DIRECTORY

- SECRETARY FOR THE ALUMNAE AND GRAND VICE-PRESIDENT**—Anna Robinson Nickerson (Mrs. D. D.), 74 Rockland Ave., Malden, Mass.
ALUMNAE EDITOR—Lorena Accola Fitzell (Mrs. Grant R.), 1359 Race St., Denver, Colo

ALPHA PROVINCE

- VICE-PRESIDENT**—Edith Valet Cook (Mrs. Robert J.), 13 University Place, New Haven, Conn.
BOSTON, MASS.—Charlotte Gifford Carver (Mrs. R. D.), 65 Thetford Ave., Dorchester, Mass.
BUFFALO, N. Y.—Susan VanDeventer Hagstrom (Mrs. Harold), 288 Sterling Ave.
BURLINGTON, VT.—Florence Don, 151 S. Prospect St.
MIDDLEBURY, VT.—Theodora W. Crane, 51 Washington St.
CONNECTICUT—Katharine Allen Nelson (Mrs. Forrest P.), 27 Paramont Ave., Whitneyville Sta., New Haven, Conn.
NEW YORK, N. Y.—Josephine Sniffen Nichols (Mrs. P. B.), 37 No. Broadway, White Plains, N. Y.
NORTHERN NEW YORK—Helen E. Hazen, 91 Park St., Canton, N. Y.
ROCHESTER, N. Y.—Dorothy Kinsley Moylan (Mrs. W. Staunton), 1308 Park Ave.

SYRACUSE, N. Y.—Charlotte Nearing Chaffe (Mrs. Guy J.), 2815 E. Genessee St.

TORONTO, CANADA—Myra Chamberlain, 284 Indian Rd.

WESTERN MASSACHUSETTS ALUMNAE—Bess Bond Lauffert (Mrs. W. F.), 52 Mansfield St., Springfield, Mass.

BETA PROVINCE

VICE-PRESIDENT—Marion Baker, 18 Rigby Ave., Lansdowne, Pa.

AKRON, OHIO—Gertrude Malone Maline (Mrs. Paul), 130 S. Portage Path.

ALTOONA, PA.—Mariette Holton Stitzel (Mrs. E. W.), 318 Walnut, Hollidaysburg, Pa.

ATHENS, OHIO—Doris Z. Nazor, 99 So. Court St.

CENTRAL PENNSYLVANIA—Carolyn J. Hunt, University Ave., Lewisburg, Pa.

CINCINNATI, OHIO—Alta Green Clover (Mrs. I. N.), 3119 Linwood Ave.

CLARKSBURG, W. VA.—Frances Sprigg, Shinnston, W. Va.

CLEVELAND, OHIO—Elsa M. Meckel, 1507 Grace Ave., Lakewood, Ohio.

COLUMBUS, OHIO—Margaret Foster, 1828 Franklin Ave.

LANCASTER, PA.—Helen Shaub, 517 W. Frederick St.

MIAMI VALLEY—Alberta V. Franke, 12 Wistaria Drive, Oakwood, Dayton, Ohio.

MORGANTOWN, W. VA.—Mildred Kern Bissell (Mrs. Harry), Reedsville, W. Va.

NORTHEASTERN PENNSYLVANIA—Elizabeth Zurflich, 1749 Jefferson Ave., Scranton, Pa.

OHIO GAMMA ALUMNAE—Ellen F. Boyer, 1601 Bryden Rd., Columbus, Ohio.

PHILADELPHIA, PA.—Grace Filler, 226 E. Montgomery Ave., Ardmore, Pa.

PITTSBURG, PA.—Mrs. D. H. Rhodes, 3447 Ward St.

TOLEDO, OHIO—Lucille Munn Moore (Mrs. Paul H.), 2111 Glenwood Ave.

GAMMA PROVINCE

VICE-PRESIDENT—Emilie Margaret White, 1417 Belmont St., Washington, D. C.

ATLANTA, GA.—Mary Jimmie Patillo, 1175 Ponce de Leon Ave.

BALTIMORE, MD.—Caroline Shoemaker Waters (Mrs. C. Jackson), Park Heights and Slade Aves.

DELAND, FLA.—Ruby Jackson.

NORTH CAROLINA—Nina H. Cooper, Oxford, N. C.

ORLANDO, FLA.—Amy Harrington Nydegger (Mrs. L. R.), 608 Virginia Drive.

RICHMOND, VA.—Sallie Belle Weller Sydnor (Mrs. Eugene B.), 6016 St. Andrew's Lane, Westhampton, Richmond, Va.

ST. PETERSBURG, FLA.—Anna May Foster, 1021 16th Ave., North.

WASHINGTON, D. C.—Alice Griffith, 1846 Ontario Pl.

DELTA PROVINCE

VICE-PRESIDENT—Lulu Mignonne McCabe Zirpel (Mrs. Walter), 717 East 40th St., Indianapolis, Ind.

ANN ARBOR, MICH.—Lois Wilkinson Christian (Mrs. Palmer,) 619 E. University.

BLOOMINGTON, IND.—Jean Blair Rice (Mrs.), 214 N. Grant St.

DETROIT, MICH.—Elda L'Hote Disosway (Mrs. Mark), 2924 Tuxedo Ave.

CHATTANOOGA, TENN.—Katherine C. Conn, 705 Battery Pl.

FALLS CITY-LOUISVILLE, KY.—Dorothy Wilson Glossbremer (Mrs. E. L.), 616 E. Chestnut St., Jeffersonville, Ind.

- FRANKLIN, IND.—Eugenia Smith MacMillan (Mrs. H. R.), 51 S. Home Ave.
 HILLSDALE, MICH.—Dorothy Godfrey Stock (Mrs. Frederic W.), 138 Budlong St.
 INDIANAPOLIS, IND.—Charlotte Comstock, No. 24 The Meridian Apts.
 LAFAYETTE, IND.—Bertha Morgan Gregory (Mrs. R. W.), 203 University St., W.
 MEMPHIS, TENN.—Florence Baker Dickinson (Mrs. L. H.), 1052 Linden.
 SOUTHWESTERN INDIANA—Marie West, 501 Washington Ave., Evansville, Ind.

EPSILON PROVINCE

- VICE-PRESIDENT—Kate Freund Miller (Mrs. G. A.), 7411 Jeffery Ave., Chicago, Ill.
 БЕЛОИТ, WIS.—Margaret Richardson, 710 Harrison Ave.
 CARTHAGE, ILL.—Catherine Johnston McClure (Mrs.), 232 Wabash Ave., West.
 CENTRAL ILLINOIS—Ethel Forbes Scott (Mrs. Frank W.), 803 W. Michigan Ave., Urbana, Ill.
 CHICAGO, ILL.—Marguerite Shafer Sharon (Mrs. John J.), 615 Hinman Ave., Evanston, Ill.
 DECATUR, ILL.—Mrs. George Proctor, 1545 W. Forrest.
 FOX RIVER VALLEY ALUMNAE—Eleanor Bereman, 125 North 4th St., Aurora, Ill.
 GALESBURG, ILL.—Louise Crissey, 1039 N. Prairie St.
 MADISON, WIS.—Antentia Porter Petrie (Mrs. H. H.), 311 Norris Court.
 MILWAUKEE, WIS.—Mrs. C. Ray Cook, 554 Delaware Ave.
 MINNEAPOLIS AND ST. PAUL ALUMNAE—Margaret E. Brown, 909 4th St., S. E., Minneapolis, Minn.
 MONMOUTH, ILL.—Helen Booker Sawyer (Mrs. A. T.), 213 West 2nd Ave.
 PEORIA, ILL.—Margaret Shay Jeffords (Mrs. Erskine), 320 Frye Ave.
 SPRINGFIELD, ILL.—Elda Smith, 1100 S. 6th St.

ZETA PROVINCE

- VICE-PRESIDENT—Margaret Jackes Ball (Mrs. Frank G.), 5572 Clemens Ave., St. Louis, Mo.
 AMES, IOWA—Ida Adelaide Anders, 129 Ash Ave.
 BURLINGTON, IOWA—Ethel Cowan Weibley (Mrs. W. F.), 616 Court St.
 CEDAR RAPIDS, IOWA—Neva Kinser Nichols (Mrs. E. G.), 2406 Meadowbrook Dr.
 COLUMBIA, Mo.—Mrs. R. A. Martin, 1400 Bass Ave.
 DES MOINES, IOWA—Henrietta Rowley, 520 39th St.
 INDIANOLA, IOWA—Mary Elizabeth Edwards, 900 North C. St.
 IOWA CITY, IOWA—Florence E. Strub, 221 E. Fairchild St.
 KANSAS CITY, Mo.—Emily Hulme Cooke (Mrs. Thornton), 3723 Wyandotte St.
 MT. PLEASANT, IOWA—Edna Burd McEldowney (Mrs. W. J.), 602 E. Washington St.
 ST. JOSEPH, Mo.—Louise Lacy, 2621 Folsom St.
 ST. LOUIS, Mo.—Dorothea Burbach, 3904 Shaw Ave.
 SIOUX CITY, IOWA—Grace Moss Lippincott (Mrs. O. G.), 2209 S. Clinton.
 SPRINGFIELD, Mo.—Louise Pate, Meadowmere Lane.

ETA PROVINCE

- VICE-PRESIDENT—Genevieve Herrick Smith (Mrs. Harry A.), Eudora, Kan.
 BOULDER, COLO.—Ethel Poley Bradbury (Mrs. E. P.), 1020 13th St.
 CASPER, WYO.—Norah Banner Neff (Mrs. S. G.), 1518 So. Walnut St.
 CHEYENNE, WYO.—Eunice Thompson.

DENVER, COLO.—Bye Handy Barker (Mrs. P. A.), 1266 St. Paul St.
 LAWRENCE, KAN.—Martha Mackie, 1941 Massachusetts St.
 LINCOLN, NEB.—Margaret Stanton Kirshman (Mrs. J. E.), 2409 Sewell.
 MANHATTAN, KAN.—Ruth Rannels, R. F. D. No. 3.
 OMAHA AND COUNCIL BLUFFS ALUMNAE—Laura Myers Johnson (Mrs. Leslie F.), 3802 North 17th St., Omaha, Neb.
 PUEBLO, COLO.—Lynette Westfall, Centennial High School.
 SHERIDAN, WYO.—Mary Hall Selby (Mrs. G. M.), 630 N. Main St.
 TOPEKA, KAN.—Martha Jones Kinkel (Mrs. Paul M.), 715 W. 5th St.
 WICHITA, KAN.—Hazel Carson Brooks (Mrs. Willard), 208 Circle Dr.
 WYOMING ALUMNAE—Eula George, 603 So. 5th St., Laramie, Wyo.

THETA PROVINCE

VICE-PRESIDENT—Lucile Shuttee Blair (Mrs. J. M.), 1024 W. Oklahoma Ave., Enid, Okla.
 ARDMORE, OKLA.—Lucille Griffin, 111 C. St. S. W.
 AUSTIN, TEX.—Bessie Wells Gracy (Mrs. John A.), 1810 Congress Ave.
 DALLAS, TEX.—Emily White Marshall (Mrs. P. M.), 4914 Victor.
 ENID, OKLA.—Lucile Shuttee Blair (Mrs. J. M.), 1024 W. Oklahoma
 FAYETTEVILLE AND FT. SMITH ALUMNAE—Ruth McKinney, 605 W. Green-wood Ave., Fort Smith, Ark.
 HOUSTON, TEX.—Lorel Pruitt McKillop (Mrs. Alan D.), Lucerne Apt., Eagle Ave.
 LITTLE ROCK, ARK.—Pauline Hoeltzel, 1201 Welch St.
 MUSKOGEE, OKLA.—Louise Rosser, 1511 Boston Ave.
 NEW ORLEANS, LA.—Madeline Villere, 1557 Henry Clay Ave.
 NORMAN, OKLA.—Hattie Poyntz Mooman, 403 E. Dawes St.
 OKLAHOMA CITY, OKLA.—Alice Hyde, 1106 W. 20th.
 SALT LAKE CITY, UTAH—Meredith L. Luther (Mrs. Jack), 136 S. 3rd East.
 TULSA, OKLA.—Mrs. C. D. Thomas, 1230 So. Quakher.

IOTA PROVINCE

VICE-PRESIDENT—Harriet Johnstone, 5203 Eighteenth Ave., N.E., Seattle.
 CORVALLIS, ORE.—Kathleen Meloy, 563 Monroe St.
 EUGENE, ORE.—Leta Mast Leslie (Mrs. Earl), Bartle Court.
 PORTLAND, ORE.—Neva Billingsley Beatie (Mrs. Charles F.), 596 E. 10th St., N.
 SEATTLE, WASH.—Clara Strong Myers (Mrs. C. O.), 2647 Cascadia Ave.,
 SPOKANE, WASH.—Roberta Hindley Stewart (Mrs. H. G.), E. 618 23rd Ave.
 TACOMA, WASH.—Marguerite Bonnell, 603 N. Ainsworth Ave.
 YAKIMA, WASH.—Charlotte Lum Clark (Mrs. George H.), R. F. D., Box 130.

KAPPA PROVINCE

VICE-PRESIDENT—Blanche Charlton Curtis (Mrs. Perce H.), 1331 N. Maryland Ave., Glendale, Cal.
 ALBUQUERQUE, N. MEX.—Martha Louise Miller, 311 N. 6th St.
 LONG BEACH, CAL.—Isabella Hudson Cartwright (Mrs. T. P.), 127 Mira Mar Ave.
 LOS ANGELES, CAL.—Mary E. Hubbard, 5418 Russell Ave.
 NEVADA ALUMNAE—Clare O'Sullivan, R. F. D. No. 2, Reno, Nev.
 NORTHERN CALIFORNIA ALUMNAE—Helen Griffith Baker (Mrs. Gano), 636 Beacon St., Oakland, Calif.
 PASADENA, CAL.—Margaret Frey, 496 So. Madison Ave.
 TUCSON, ARIZ.—Doris Crepin, 632 E. Third.



CONVENTION SNAPSHOTS, 1923

THE ARROW

Volume XXXXI

June, 1925

Number 4

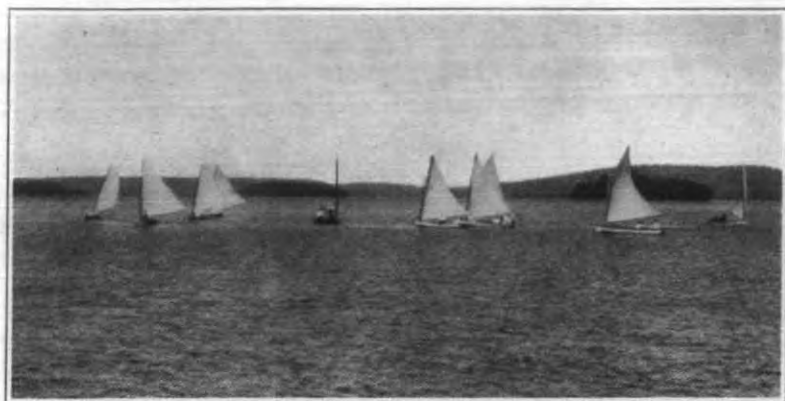

CANADA CALLS US

"The Canada wind is the keen north wind.
The wind of the secret sea,
And quickens the soul of me."

Bigwin Inn, Headquarters of the Twenty-Seventh Biennial Convention of Pi Beta Phi, is the largest and most modern summer resort hotel in Canada. It is situated on Bigwin Island in the centre of the lovely Lake of Bays, in the heart of the Highlands of Ontario.

Bigwin Island is magnificently wooded, with many springs of cool, clear water, and with sandy beaches jutting into the blue of the lake. It is a marvelous place for relaxation and pleasure after Convention sessions.

The After Convention Houseparty also offers a wonderful opportunity for vacationing and becoming acquainted with each other. The very low rate of \$5 a day, American plan, offered by the Hotel Management for Convention applies to the week preceding and the week following Convention, as well as to Convention week.

Settlement School Night will be an outstanding feature of this Convention since North Carolina A, whose members are prominent in the work of the North Carolina Playmakers, is writing and planning to put on a play for that night. Mary

Verner made a special trip from Chapel Hill, North Carolina to the Settlement School to obtain material for the play.

Singing will be emphasized from the time the Convention boats arrive until they leave. The songs which will probably be sung most frequently are: Pi Phi Pal, My Pi Phi Girl, Pi Phi Love, Our Fraternity, Sweetheart Song, and Memories of the Wine and Blue. Be sure you know these songs well.

Two of our Founders, Libby Brook Gaddis and Jennie Horne Turnbull are planning to attend the Convention and possibly one or two more of the Founders will be able to be with us also.

Join the Pi Beta Phi Special trains, come to Convention prepared for a good time, sing and smile, enjoy the Canadian woods and lakes, play golf and tennis, swim and bowl. Visit with your neighbor and exchange ideas with her. Plan to stay for the Convention Houseparty.

Do not miss the Banquet which is always a crowning glory of Convention. Anna Robinson Nickerson, Grand Vice-President, is the toastmistress for the banquet and will make it an event long to be remembered.

Pack your bag now and be there with us at Bigwin Inn in June!

Consult the March Arrow for the transportation details and write to Mrs. Ford J. Allen, 678 Park Blvd., Glen Ellen, Ill., for Pullman reservations on the Special.



EDITH GOSS,
Liasion Officer

EDITH GORDON,
Convention Guide

MARY SCOTT,
Assistant Guide

CONVENTION GUIDE

The busiest person at Bigwin Inn during the last week in June will be Dr. Edith H. Gordon, Convention Guide, who is already well known and loved by hundreds of Pi Phis who have met her at previous Conventions, at Camp Mortar Board and various other places. Dr. Gordon has also served most efficiently on the Health Committee.

During the past year since her appointment as Guide she has given a great deal of her time and energy in planning every detail to make our Canadian visit delightful.



DR. EDITH H. GORDON,
Convention Guide

A list of the Convention Committee appears in the ARROW Directory and requests for information concerning the various Convention activities should be made direct to the chairman in charge.

Hotel reservations should be made direct through the Convention Guide; reservations for the after-convention houseparty should be made direct through the hotel management.

* * *

CONVENTION PROGRAM

Monday, June 22	8:00 P.M.	Informal Sing—entertainment by Ontario A
Tuesday, June 23	9:30 A.M.	Opening regular session
	2:00 P.M.	Separate sessions—active and alumnae
	8:00 P.M.	Model pledging and initiation
Wednesday, June 24	9:30 A.M.	Regular session
	1:30 P.M.	Regular session devoted to Round Tables
	8:00 P.M.	Settlement School Night
Thursday, June 25	9:00 A.M.	Regular Session devoted to extension
		Afternoon Recreation. Concert by Huntsville Band
	8:00 P.M.	Stunt Night
Friday, June 26	9:30 A.M.	Separate Sessions.
	2:00 P.M.	Joint session with alumnae department
	6:30 P.M.	Banquet
Saturday, June 27	9:30 A.M.	Regular session.

GREETINGS FROM CANADA



JESSIE STARR McCORMICK,
Hospitality Chairman

Pi Phi sisters from far and near, how I wish you knew the pleasure this Convention in Canada brings to your Canadian sisters. It is a rare opportunity for us, in our unique isolation from other chapters, to meet and greet fraternity sisters from the other chapters. We are delighted and happy in the anticipation of knowing you, so please do come! Come one, come all, and our cup will be filled to the brim.

Toronto is the connecting link between the first stage of your journey and the second, following which is a two hour sail on Lake of Bays to beautiful Bigwin Inn. Our plans for your brief sojourn in are city are simple, but we hope will furnish a pleasant break in the long train journey.

A few steps from the Union Station, where all trains will stop, is the Queen's Hotel. Here the management has placed a suite of rooms at our disposal for the convenience of our visitors. There will be a Pi Phi Information Booth in the Station; and numerous Ontario Alpha girls, wearing arm bands of the fraternity's colors, will be found in and around the station to conduct you to the Queen's, or to offer any assistance within their power.

For the few who may enter Toronto by any of the water routes, my advice is to take the Queen's Hotel Bus that is to be found at every wharf on the arrival of the steamer. At the hotel the Pi Phi Headquarters will be easily found. There are so many steamers arriving all day long, that it would be difficult to "man" these entrances to the city adequately.

Pi Phi Special No. 1 is scheduled to reach Toronto at 3 P. M., Sunday, June 21. This permits of several hours' stay in the city. Ontario Alpha has arranged for a two hour motor trip around the city, thus giving a glimpse of some of our finer buildings and residences. The cars are to leave the Queen's hotel at four o'clock promptly, and complete the tour in the university grounds at 6 P. M. At 6:30 supper will be served in the Great Hall of Hart House. This is the famous men's Union Building, and we feel very happy that visiting Pi Phis are to have the privilege of seeing this unique college building.

During the evening, we are to have a twilight organ recital in Convocation Hall. We have been most fortunate in securing Dr. Moure, the University Bursar and Organist, to play for us. No one can bring out the beauties of our exceptionally fine organ in the way that Dr. Moure does, so we can promise the music lovers a very great treat.

Following the organ recital, motors will be in readiness to convey you back to the station, where your Pullmans will be waiting to carry you farther.

It is unfortunate that the second delegation from the west is due to arrive in the evening at a time that does not permit of any sort of entertainment. The rendezvous at the Queen's Hotel will be a convenient and pleasant place to relax after the long train journey, and there will be many Pi Phis there to welcome you, and do their utmost for your comfort.

For all those expecting to travel on Monday morning by Special No. II the request is that they meet at the headquarters at the Queens. There will be numbers of Ontario Alphas to direct you there, and to the Special, for our chapter will be traveling by that train.

JESSIE STARR McCORMICK

HOW TO KEEP FIT AT CONVENTION

Dr. Edith Hedges Matzke, New York Delta

Play your Health Game. The world is yours, a new world each morning after your 'daily dozen.'

The clear eye, naturally red cheeks, and clear complexion are yours after your daily breathing exercises and bath.

Relax according to rules. After each session, give two minutes for fresh air, change of position, muscle stretching and deep, full, breathing exercises.

Think of food before and after eating. Before eating relax the body ten minutes at full length on the ground, on the bench, floor or bed for the sake of the eyes, spine, feet, and taut muscles and nerves. After eating give the mind and body ten minutes rest for the sake of circulation.

Eat food for strength, for the uplifting of the body, and eat as if you expected to live forever. The stomach is driven to desperation when you eat as if you expected to die tomorrow.

Take water seriously as a health requirement. The average individual requires six glasses of water daily, between meals, rather than with meals.

Sleep at least eight consecutive hours at night; sleep with naps during the day when needed.

Consider the effects of posture on the body organs, on the spine, and on the feet. Respect the feet as you respect the head. Consider the walk in the fresh air as a daily necessity.

CONVENTIONETTES

All members of the Pi Beta Phi special No. 1 will be entertained by a drive through Toronto on Sunday afternoon and the delegates will be the guests of the Toronto Pi Phis for supper that evening at Hart House. Visitors will be expected to pay \$1.00, if taking supper there.

* * *

The Registration Fee of \$5 required of everyone attending Convention will be collected on the Special Trains between Toronto and Huntsville and the official receipt will be given out then in the form of tags which can be worn and will serve as an introduction since they will contain the name, chapter and room number on them.

* * *

A box breakfast will be served on the boat for 75c to the members of the Special No. 1, arriving in Huntsville on June 22.

* * *

Alumnæ reorganization will occupy the attention of the alumnæ delegates as this is a subject of vital importance to them. The New York Alumnæ Club has been appointed by the Grand Vice-President as a committee of the whole to report on reorganization of the Alumnæ Department and is working on the subject at present.

Suggestions, ideas, statistics,—anything pertaining to alumnæ reorganization should be forwarded to the New York Alumnæ Club to assist in this work.

* * *

Remember that all baggage must be inspected by the Customs Officers and trunks must be sent on at least three days ahead in order to be inspected. Baggage tags and stickers are now ready and may be obtained from Dr. Gordon, Convention Guide.

* * *

Properties for stunts, model initiation, etc., must be purchased before leaving Huntsville as the Inn is removed from stores and conveniences such as might be needed.

* * *

Those planning for spreads and want food for same must let the hotel management or the Guide know twenty-four hours in advance!

* * *

All delegates must have a copy of credentials to present at Convention, these will probably be collected by the Province Presidents on Monday, so be sure to carry them with you in your handbag or purse.

* * *

Volunteers are wanted for the Convention Daily, for Athletics, for the Music Committee, and for general entertainment.

* * *

Dr. Lillias McIntyre has been appointed Convention Physician and we will also have a trained nurse.

Heavy, warm clothing will be necessary for early morning and evening wear.

* * *

Arrangements have been made to go by sleeper from Huntsville on the evening of Saturday, June 27, so that there need be no plan to spend the night in Toronto. Any wanting to make the Niagara trip will be close to the boats from the Union Station in Toronto where the train gets in and will be in time for the early boat to the Falls.

* * *

Detroit headquarters for Pi Phi enroute to Convention will be the Women's City Club, 2110 Park Ave. There will be several Detroit Alumnae at the Club Sunday morning, June 21. Pi Phi and their friends can secure breakfast there in much pleasanter surroundings than at the depot restaurants. Cars will be available for drives along Detroit's beautiful lake boulevard. Mrs. H. W. Merritt, 4662 Vancouver Ave., Detroit, will be glad to arrange for someone to meet any train and will furnish any further information desired.

* * *

RECREATION

We must remember that Convention is not entirely made up of business sessions and committee meetings. A great deal of the enjoyment of our stay at Bigwin will be due to unexcelled opportunities for open air sports, and many of our pleasantest memories will be of friendships made in the hours of rest and relaxation.

Mention was made in the March ARROW of the golf and tennis tournaments. Entries will have to be completed by Tuesday evening, so that these events may be off to a good start. The Bigwin tennis courts are excellent, and the golf course, though only nine holes, is a good one. Mr. Reid, the manager of Bigwin Inn, is awarding a trophy for the golf tournament: and Mr. Ball, the father of Katherine Ball, Ontario A delegate, one for the tennis tournament. Unless there are an unexpected number of entries for these matches, it is hoped to keep the golf course and tennis courts free for casual play, for the greater part of the time, and to arrange for stated hours for the match play. These hours will be announced on the bulletin board.

For those who do not golf nor play tennis, but who like some vigorous outdoor sport to stimulate circulation and clear the brain after much sitting in convention sessions, there will be baseball games in the later afternoon, before dinner. The bowling greens, too, are always ready, and the lake offers endless possibilities in the way of swimming and boating.

The hotel boat livery is well supplied with sail boats, row-boats and canoes. Boys may be hired to manage the sail boats, but the canoes present somewhat of a problem. The Canadian canoe is undoubtedly the ideal pleasure craft for the north country, but is notoriously dan-

gerous in the hands of a novice. The hotel management as well as we ourselves, are naturally anxious that no accidents shall occur. In order to prevent the possibility of such, a Safety First Committee has been formed in conjunction with the Recreation Committee. The function of this committee will be to issue certificates which must be presented in order to rent a canoe. These certificates will be issued upon application, and after demonstration of ability to manage a canoe. The work of this committee will be greatly simplified if every one desiring a certificate will apply for it during the first two days of convention.

One whole afternoon—that of Wednesday—has been left free of meetings, and set aside for sports and recreation. The program for that afternoon is being planned in the hope of including something that will appeal to every Pi Phi present, if not as a participant at least as an onlooker. There will be exhibition games of tennis, golf and baseball, and a program of water sports and swimming. The side trips committee will probably arrange a launch trip for those wishing to see the beauties of the surrounding lakes. All these events will take place simultaneously. This will enable them all to be over in time for everyone to enjoy the concert so generously provided by the Huntsville Band.

Every one knows what all work and no play does to Pi Phis, so bring along your golf clubs and tennis racquets and bathing suits, and you will find well kept courts, trim green links, and a smiling lake waiting for you. Watch the Sports Bulletin Board, and the Convention Daily for all information. For advance information write: Mrs. J. D. Williamson, 232 Bloor St. East, Toronto.

ALUMNAE CLUB DELEGATES

The following are the names of alumnae club delegates reported to THE ARROW previous to May 1:

Baltimore, Md.	Gertrude Kutzleb, 2701 Garrison Ave.
Orlando, Fla.	Mabel Eldredge, Fla. A.
	Lorna Ludwick, Iowa Z, Alternate
Southwestern Indiana	Marie West, Evansville, Ind.
Indianapolis, Ind.	Mrs. D. O. Kearby (Alice Albertson)
Detroit, Mich.	Mrs. George Yaple (Emily Platt), 116 Elm- hurst Ave., Highland Park, Mich.
	Mrs. Albert S. Robinson (France Luke), 3422 Cadillac Ave., Detroit, Mich., alternate.
Hillsdale, Mich.	Mrs. E. T. Prideaux.
Kansas City, Mo.	Mrs. Elmer L. Hughes (Agnes Manley), 5821 Holmes St.
Burlington, Iowa	Mrs. W. F. Weibley (Ethel M. Cowan), 616 Court St.

Fayetteville-Ft. Smith	Ruth Morton, 605 N. Greenwood St., Ft. Smith.
Pasadena, Calif.	Grace Post, 707 North Marengo Ave.
Tucson, Ariz.	Elizabeth Claire March, Tucson.

CHAPTER DELEGATES

Chapter delegates in addition to those whose pictures appear in this issue:

Chapter	Home Address
Vermont A	Elizabeth Howard, E. Northfield, Mass.
Ohio B	Margaret Bazler, 2403 N. 4th St., Columbus, Ohio
Maryland A	Kathryn Sybilla Barry, 192 Pine St., Oxford, Penn
Virginia A	Mary H. Wilson, 327 Woodland Ave., Lynchburg, Va.
Virginia B	Lucy C. Poulnot, Charlestown, So. Car.
No. Carolina A	Daisy Strong Cooper, Chapel Hill, N. C.
Indiana B	Anna Ruth Haworth, West Newton, Ind.
Indiana Δ	Ruth Robertson, Shanghai, China
Illinois H	Denise Brosseau, 306 S. McClelland Ave., Decatur, Ill.
Iowa Γ	Ann Lechliter, Rock Rapids, Iowa
Missouri B	Elizabeth Morton, Berry and Kirkham Rds., Webster Groves, Mo.
Missouri Γ	Paulo Wingo, 817 S. Pickwick, Springfield, Mo.
Kansas A	Frances Cheatham, 709 W. 12th, St. Lawrence, Kan.
Kansas B	Nora Yoder, 1013 Oak St., Newton, Kan.
Colorado B	Emilie S. Engelbach, 2055 Bellaire St., Denver, Colo.
Montana A	Kathryn Andrews, Trident, Mont.
Oklahoma B	Mary Watson, Stillwater, Okla.
Washington B	Margaret Bement, E. 616 Montgomery Ave., Spokane, Wash.
Oregon B	Vina Mueller, Vale, Ore.
California B	
Arizona A	Margaret Marks, Bisbee, Ariz.
Nevada A	Rona Somenza, 141 Vine St., Reno, Nev.

THE ANGLO-CANADIAN CONCERT BAND
HUNTSVILLE, ONTARIO

In referring to the history of Canada's foremost concert band, "The Metronome" America's leading band and orchestra periodical, gives the following interesting details:



"In writing of Herbert L. Clarke and the Anglo Canadian Concert Band I do not presume to add to their reputation, but merely to outline the *modus operandi* by which the organization has been enabled to attain its present high rank among the musical organizations of North America—demonstrating what great things can be accomplished when superior musical ability is coupled with

efficient management and adequate financial support." The band is composed of employees of the Anglo Canadian Leather Company of Huntsville, Ontario. It was originally composed of a few musically inclined workmen who banded themselves together for their own amusement.

One Christmas night they serenaded Mr. Chas. O. Shaw, Vice President and General Manager of the company, at his home, and he was so pleased that he generously offered to provide a suitable rehearsal room and any necessary instruments and music.

Shortly thereafter the great war came, and most of these men enlisted in various branches of the service. With the few remaining musicians to serve as a nucleus of a band, other workmen, office men and department heads, were induced to begin studying the various instruments of the band and a competent director was employed to instruct and direct them.

Mr. Shaw who had played cornet when a boy in Dexter, Maine, again began study of the instrument and made periodic trips to Chicago and other points to secure lessons from Mr. Clarke, who was then assistant conductor and cornet soloist of Sousa's Band. After Mr. Clark had tired of travel and relinquished his position as Mr. Sousa's "right hand man," Mr. Shaw asked him to come to Huntsville as director, and made him such a tempting offer that he could not refuse.

When Mr. Clarke arrived in Huntsville, the band had a membership of about forty. It was decided to increase the membership by locating musicians of good experience who would be willing to accept employment with the company. Comfortable homes with modern conveniences and space for gardens, etc., were provided for all musicians. Light, heat and all repair and improvements are provided by the company. Necessary commodities can be purchased at the Company store at cost. In consequence of these inducements a large number of superior musicians, many of them from the Sousa, Pryor, Innes, Conway and other noted organizations, have been induced to accept employment in various capacities as clerical or laboratory workers, carpenters, machinists, masons, tinsmiths, plumbers, painters, electricians, etc.

Mr. Lambert Schoof, oboist with the Metropolitan Orchestra for eighteen years, is teacher of the wood wind instruments—all clarinetists using the Boehm system. Mr. B. H. Barrow, formerly of the Scots Guards Band of England, is teacher of horn and plays first horn in the band. Mr. Jas. G. Reid, the tympanist, is teacher of drums, bells, sylophone, etc. Mr. Edmund C. Wall, one of America's finest Clarinetists, is soloist and director of the wood-wind ensemble.

Aside from concerts in Huntsville, many concerts are given elsewhere, mostly for charitable causes. On all such trips all expenses are paid—the men stopping at the very best hotels. The band has been the leading musical attraction at the Canadian National Exhibition at Toronto for several years, and it plays at Bigwin Inn during the summer season, every second Sunday and on special occasions.

Huntsville, the home of this famous band, is a small town of about 3,000 inhabitants, situated in the highlands of Ontario, and is the gateway to the Lake of Bays District in which is located the Bigwin Inn.

It is surrounded by beautiful lakes which constitute one of the finest summer resorts in Canada. There is good fishing and hunting for those who are so inclined, and boating of all kinds. The climate is splendid—pure air always, no humidity in summer and cold, dry winters, which are bracing and healthful. The schools are excellent and the people are democratic and home-loving. These conditions have attracted many musicians who had wearied of travel and the commotion of the cities.

The reputation of the Anglo Canadian Concert Band, which now numbers seventy members, is that of being not surpassed by any other and equalled by few of the Concert Bands on this or any other Continent—not only that, but it is a matter of knowledge and comment that the standard of the personnel is above the average.

When the Kappa Kappa Gammas visited Bigwin Inn in 1924 a splendid program was played for them and an equally good and pleasing program will be presented as part of the entertainment for the Pi Beta Phi Fraternity, during Convention.

* * *



CONVENTION DELEGATES

Nora Yoder,
Kansas B

Mary Lou Parker,
Nebraska B

Kathryn Andrews,
Montana A



CONVENTION DELEGATES

Dorice Bennett, *Maine* A
 Dorothy Parker, *N. Y.* A
 Clementine Mills, *N. Y.* Γ

Katherine Ball, *Ont.* A
 Grace Killam, *Vt.* B
 Betty Kallman, *N. Y.* Δ

Helen Smiley, *Mass.* A



CONVENTION DELEGATES

Grace Harris, *Colo.* A
 Marjorie Mode, *Penn.* A
 Elizabeth Woodworth, *Ohio* A

Lysbeth Hamilton, *Penn.* Δ
 R. Irene Bell, *Penn.* B
 Pearl Hill, *W. Va.* A

Ruth Chambers, *Penn.* Γ



CONVENTION DELEGATES

Bernardine Chesley, Wis. A	Rebekah Stewart, Fla. A	Vera Bowersox, Mich. A
Helen Woods, Minn. A	Mildred Johnson, Tenn. A	Martha La Grange, Ind. A
Julia Duggon, Fla. B	Marjorie Chiles, Ind. Γ	Caroline Paull, Mich. B



CONVENTION DELEGATES

Mary Goodykoontz, Iowa Z Edna Van Syoc, Iowa A Norma Farnsworth, Wis. B
 Esther Allen, Ill. B Ruth Wilder, No. Dak. A Constance Irwin, Ill. Δ
 Margaret Patterson, Iowa B Dorothy M Coleman, Ill. E Helen Holton, Ill. Z



CONVENTION DELEGATES

Eugenia Dilworth, *Texas* A
 Catherine Harwell, *Ark.* A
 Eleanor Jordan, *Okla.* A

Isabelle Keating, *Colo.* A
 Esther Konkel, *Wyo.* A
 Agnes Hildebrand, *Mo.* A



CONVENTION DELEGATES

Etolla M. Simmons, *La.* A
 Ruth Hecht, *Wash.* A
 Janet Wood, *Ore.* A

Evalyne Ross, *Cal.* F

Lula Crum, *Texas* B
 Florence Greene, *Idaho* A
 Gail Thompson, *Cal.* A

ZETA PROVINCE VICE-PRESIDENT

Margaret Jackes Ball, Missouri B, has been appointed Zeta Province Vice-President to succeed Helen McCargo Geppert, resigned.



MARGARET JACKES BALL
Missouri B

Upon graduation from high school in St. Louis in 1914 Margaret Jackes entered Washington University and was initiated into Missouri B of Pi Beta Phi in her freshman year.

She modestly remarks that she was "just a plain student, winning no beauty prizes or scholastic honors."

On October 10, 1922, Margaret Jackes was married to Frank C. Ball, a banker of St. Louis.

She has twice been president of the St. Louis alumnae club, once in 1922-23 and again in 1924-25. During her first term as president of the club the donations to the Settlement School were increased from \$300 to \$1,000 and this year under her administration, the Settlement School received from the St. Louis Club the sum of \$1,200.

Mrs. Ball is a favorite among both the active and alumnae chapters and brings to her new office an abundance of enthusiasm for Pi Beta Phi.

Plan to attend after-Convention Houseparty



MARION HIXSON, BEAUTY WINNER

Marion Hixson, Missouri B, was recently selected the most beautiful "co-ed" at Washington University in a beauty contest conducted by *Student Life*. Marion is 20 and has not as yet bobbed her hair.

According to the *St. Louis Daily Globe-Democrat*, William V. Schevill, St. Louis portrait painter made the selection and expressed his preference for the type represented by Miss Hixson, rather than for the more spectacular type known as the typical American girl, the "bobbed haired flapper."

"Schevill, in further commenting on his decision, stated that Miss Hixson was chosen from the field of ten candidates, not only because of her beauty, which he characterized as exceptional, but for the character which her features expressed. He also likened her to some of the portraits of the old masters."



FIVE PI PHI SISTERS

Marie Munn Starn, *Ohio F*; Leota Munn Redewill, *Ohio F*; Lucille Munn Moore, *Michigan A*; Marian Munn, *Florida A*; Harriet Munn, *Florida A*

To the Munn family of Portage, Ohio, is due honor for having five representatives in Pi Beta Phi. Florida A has just recently initiated the sister of the four older Pi Phis.

UNIVERSITY OF TORONTO MEMORIAL TOWER

By KATHARINE BALL, *Ontario A*

The University of Toronto War Memorial, which was unveiled on June 5, 1924, is in the form of a square tower between University College and Hart House. It is built of grey stone in Gothic style with four pinnacles at the top. The well-known Magdalen Tower was used as a model and the height is exactly the same, 143 feet from the ground to the top of the pinnacles, making it the highest point on the campus. The main archway is thirteen feet wide and twenty feet high with a road running through it. Over the arch is situated the muniment room which will contain the records, pictures, publications, trophies and tablets showing the history of the University in the War. Above this again are the belfry and cloak room, as yet uninhabited.



MEMORIAL TOWER

The focus of greatest interest for those who knew the men to whose memory the Tower has been built is the memorial tablets and the arched colonnade covering them. The wall supporting the tablets is 48 feet long over all. From it a carved tracery stone ceiling arches over the three tablets that bear the names and is supported by four stone columns. On the center, above the names, appears the University's coat of arms, and in the left space the following dedication is inscribed:—

The focus of greatest interest for those who knew the men to whose memory the Tower has been built is the memorial tablets and the arched colonnade covering them. The wall supporting the tablets is 48 feet long over all. From it a carved tracery stone ceiling arches over the three tablets that bear the names and is supported by four stone columns. On the center, above the names, appears the University's coat of arms, and in the left space the following dedication is inscribed:—

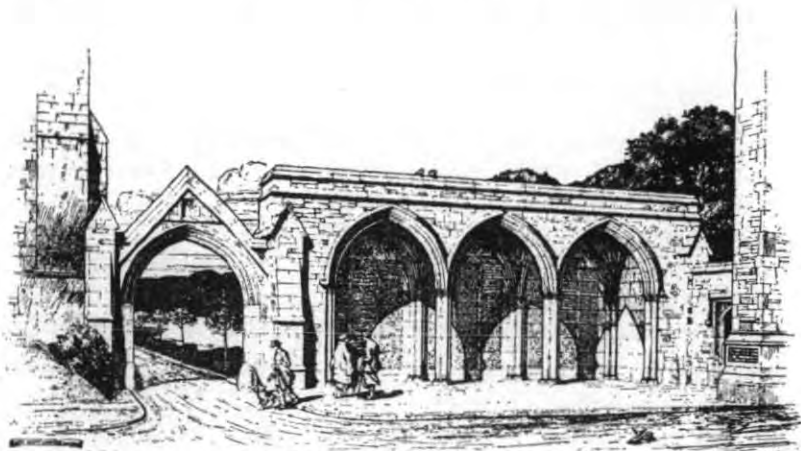

TO THE GLORIOUS MEMORY OF THE MEMBERS OF THIS
UNIVERSITY WHO FELL IN THE GREAT WAR

1914 - 1918

TAKE THESE MEN FOR YOUR ENSAMPLES. LIKE THEM
REMEMBER THAT PROSPERITY CAN BE ONLY FOR THE FREE,
THAT FREEDOM IS THE SURE POSSESSION OF THOSE ALONE
WHO HAVE COURAGE TO DEFEND IT.

On the right of the coat of arms appear the quotations:—

“AND SO THEY PASSED OVER AND ALL THE TRUMPETS
SOUNDED FOR THEM ON THE OTHER SIDE.”

“JUSTORUM ANIMAE IN MANU DEI”

Below these inscriptions are cut the names of the fallen, which total over six hundred, with the rank of each, his initials, British decoration if any, and the unit with which he last served.

The wall at each end of the arcade bears a tablet six feet wide and arched in similar fashion to those of the main wall. On the south end are the emblems of England, Scotland, Ireland and Wales in relief, and underneath is inscribed “In Flanders Fields” written by Colonel John McCrea, a graduate of Arts and Medicine. From the north end the words of Milton, taken from “Samson Agonistes” look down.

"NOTHING IS HERE FOR TEARS, NOTHING TO WAIL
OR KNOCK THE BREAST; NO WEAKNESS, NO CONTEMPT,
DISPRAISE OR BLAME; NOTHING BUT WELL AND FAIR,
AND WHAT SHOULD QUIET US IN A DEATH SO NOBLE."

and above these lines are the emblems of the allied countries.

The fascia below the coping that runs above the colonnade bears the names of the sixteen official battle honours of the Canadian Corps.

On the stone immediately to the left of the south archway of the colonnade that admits to the tablets, a naked sword of remembrance is carved in cameo.

Such is the method adopted in perpetuating in the memory of the living the sacrifice of so many of the University's sons. If, as is hoped, a chime of bells can be achieved, then to the beauty of the Tower will be added the charm of sweet music, and these together will not fail to stir the hearts of future generations at the University of Toronto.

*Those attending Convention should
plan to visit the Memorial Tower while in
Toronto.*

PI PHIS IN THE PUBLIC EYE

WINNER OF \$1,000 BOK PRIZE

At a dinner on the night of Monday, January 26, in the Harvard Union of historic Cambridge, Erma Perham Proetz, Missouri B, was awarded a signal honor. To Mrs. Proetz, of the Gardner Advertising Agency of St. Louis, was awarded \$1,000

cash prize and certificate for the advertisement most effective in its use of pictorial illustration, for an advertisement of Pet Milk, titled "Take Baby and Go," which appeared in magazines during the summer of 1924.



ERMA PERHAM PROETZ, *Missouri B*

of America's oldest university to administer the awards may be considered by future historians as marking the period in which advertising progressed from a pioneer stage into a profession, with higher standards in technique, responsibility, service and ethics.

Erma Perham Proetz is the wife of Dr. A. W. Proetz of 18 North Taylor Ave., St. Louis, and is connected with the Gard-

The Harvard advertising awards were founded by Edward W. Bok in the belief that formal recognition of notable excellence in the planning and execution of advertising, will stimulate improvement in advertising, thereby making it serve business and society more effectively. The willingness

ner Advertising Company in the capacity of creator of Pet Milk advertisements for the Pet Milk Company of St. Louis.

In making the award of nine prizes, the jury considered about five thousand advertisements subscribed by 175 agencies. The certificate of award presented to Mrs. Proetz was issued by the Harvard Graduate School of Business Administration.



WINNING ADVERTISEMENT

WINNER OF \$1,000 ORATORICAL PRIZE

In a contest in which more than one million high school students participated, Ruth Newburn, recently initiated into Columbia Alpha, tied for first prize on the first ballot of the judges but was awarded second prize (\$1,000) on the second ballot.



Harris & Ewing

RUTH NEWBURN, *Columbia A*

It was just a year ago, June, 1924, that a national oratorical contest on the subject, "The Constitution," claimed the interest of the whole country. When the finals were held in Washington, D. C., in the Memorial Continental Hall on June 7, the number of contestants had been reduced to seven.

Don Tyler of California won the first prize of \$3,500; Ruth Newburn, second prize of \$1,000 and John M. Dallon III, of Philadelphia, third prize of \$500. Presi-

dent Coolidge presided at the final contest which was broadcast over the radio. The judges were five, from the Supreme Court and were headed by Justice Taft.

Ruth Newburn, then a student at Central High School of Washington, was very active in student affairs, being editor of the Year Book, a member of the staff of the weekly paper, and a member of the debating team for two years.

Although only a freshman at George Washington University, she has already made the varsity debating team and is on the staff of the *Hatchet*, the college newspaper.

SOPHIA WALDMAN, *Columbia A*.

A SYNDICATE WRITER

Beginning her earliest published writings at ten years, with the firm conviction that this was to be her life work, Miriam Simons Leuck, Illinois E, now has the pleasure of knowing that every day her articles are read by perhaps more people than those written by any other person so young. For two years her connection with a New York newspaper syndicate has meant that each day her articles have appeared in the daily press of many of the large cities of the East and the Mississippi Valley.

MIRIAM SIMONS LEUCK, *Illinois E*

Miriam Simons, who was married this year in Paris, France, was born in Chicago in 1900. She was tutored through the grade school and entered the high school at twelve years of age finishing the high school course in a little more than three years, at Riverside High School, Milwaukee, receiving at that time the honor entrance scholarship from the University of Chicago and the Collegiate Alumnae scholarship for having the highest standing in a competitive examination in mathematics and English.

She graduated from the University of Chicago with honors in English and with Phi Beta Kappa. While there she held many positions on student boards, commissions and women student organizations and two years was the assistant secretary of the Y. W. C. A.

After her graduation from Chicago she went as a graduate student in history to Northwestern University and while there became a member of Pi Beta Phi, and received her master's degree in history and journalism. There she was elected a member of the Journalistic honorary society, Theta Sigma Phi.

During these years she has been an active member of the Chicago College Club and the Young Women's Auxiliary of the Evanston Woman's Club.

She early became interested in the vocational opportunities for women and this interest was increased by considerable travel both abroad and in this country and Canada. As a result of study and research in this field, a volume she has written on vocations will appear from the press during the coming winter. In addition to this her magazine articles are published from time to time.

While in Paris, where she lived some time after her marriage, she attended lectures at the College of France on French History.

(Note :—Those who attended the Convention at Charlevoix in 1921 will remember with pleasure May Wood-Simons, Illinois E, the mother of Miriam Simons Leuck, who was one of the Convention speakers. — The Editor.)

A CHILDREN'S FAVORITE

Because her sister's children, Dick and Dorothy demanded lots of stories, Florence S. Page, Illinois H became interested in writing to entertain children. While in New York City recently she took two classes in children's story writing under Miss Mabel Robinson, an instructor at Columbia University who is also the author of several story books and a most delightful person.



FLORENCE S. PAGE, Illinois H

Florence Page was invited to attend the meetings of the National Poetry Society and was fortunate enough to hear Edna St. Vincent Millay, Robert Frost, Harriet Monroe and other celebrities.

When urged to write of her experiences for *THE ARROW*, Miss Page said:—

The people in the children's story writing classes were interesting. There were several who had already published books. We had a wild animal trainer who was writing a book about a circus girl; the wife of a Kentucky horse breeder who wrote thrilling stories about races; a sailor who had been a private secretary and who was then a chauffeur; teachers, a lawyer and various others. We read and discussed the stories, and it was fun to get the different angles.

The chances in children's story writing are very good now. The field is not over-crowded (as it is, of course, in regulation story writing) and editors are anxious to get really well written material. They realize that much trash has been published. The sums paid, in the field have been so small that capable writers have turned to other things. But since the editors have waked up to this fact, they are making an effort to attract good writers.

Besides the short story courses, I was very fortunate to be in New York, for I could find out what was being done in advanced lines in education. I visited the famous Walden and Lincoln schools and also had a chance to observe dramatics for children. The Children's Playhouse where they gave plays every Saturday was wonderful. I also took an interesting course in Child Psychology at Columbia. And I haunted the children's sections in book-shops, Brentano's and Lord and Taylor's, and the Sunwise Turn as well as the children's room at the Public Library.

I have been pretty lucky with my things. I have written poetry for several years and have had verse in *Poetry*, *The Touchstone*, *Contemporary Verse*, *The Midland*, *The Pagan*. I used the nom de plume "F. S. Putnam" at first, but am now writing under my own name.

The Portal, whose editor, Wilma McFarland, visited our writing class and gave us valuable hints on girls stories, took my first story last winter. Since then the *Youth's Companion* has taken two: "Four Adjectives" and "Nancy Reformer, Pro Tem"; the *Portal*, three more: "Gray, Green and Scarlet," "Without" and "Fascination." *Child Life* has taken about ten nursery tales. I love to have them accept things as they always give the stories such adorable illustrations. They have printed or will print (it depends upon when this is published) "The Pirate Blue Jay," "The Cocky English Sparrow," "In A Window," "The Snowball in the Dog House," "The Careless Bumble Bee," "The Star Who Lived at the Top of the Sky," "The Fat Little Fairy," "The Lights on the Christmas Tree." I've also had some children's verse accepted by them and by *The Portal*.

I am going to France this spring, and I hope while I am there to get information about children's books and magazines that will be helpful. —F. S. P.



A PI PHI DUDE RANCHER

By KATHERINE SIMMONDS, Δ Δ Δ

Out in Montana, in the Rockies bordering upon the north-east corner of Yellowstone Park, lives a Pi Phi who is known to hundreds of summer tourists, and it's-hard-to-tell-how-many Montana natives, as one of the best girl riders and one of the most charming ranch hostesses in the West.

I've been told that Bess Randall Erskine, Ames '20, was always in demand at the Iowa Gamma chapter house while she was in college. If she wasn't wanted to play for a crowd of students hungering for the latest dance music she was being urged to attend a dance or to join a bunch of hikers, or to help compose a song for some impending entertainment. In spite of these distracting influences, she made a good scholastic record and incidentally more friends than many girls make in a lifetime.

Folks knew Bess Randall lived on a Montana ranch, but not many of them guessed that she could make a horse four times her size get down on its knees and bow to her. If her accomplishments as a horsewoman had been as well known as her irresistible piano music, there would have been numerous rodeos on the campus and all the would-be broncho busters in the university would have been flocking to the Pi Phi house for instruction!

Her last months at Ames were pretty well monopolized by

Clyde Erskine, Phi Delt athlete and Glee Club soloist, and as soon as such minor obstacles as graduation and army service had been met and lived through and safely passed, the number of stalwart Montana ranchers was increased by one ex-Iowan after a wedding at the O. T. O. ranch-house.

Now Mr. and Mrs. Erskine assist Mr. and Mrs. Dick Randall with the operation of one of the largest "dude ranches" in the Northwest, and Clyde and Bess (remember we are talking about Montana where last names are quickly forgotten) help to entertain scores of summer tourists each season.

Next to her father, Bess is the best riding instructor on the ranch. Of course no one at the O. T. O. would care to compete with Dick Randall veteran mountaineer and rancher, known all over Montana and Wyoming and in many another state, for his horsemanship, his knowledge of the Greater Yellowstone Country and his quaint, lovable personality.

But Bess can ride! She sits her saddle like a veteran and her wonderful western boots are in the stirrups more often than on the ground while the "dude" tourist season is on. She takes groups of eager ranch guests high into the mountains almost every day, showing them how to enjoy every moment of the new experience, revealing one beautiful secluded region after another to their unaccustomed eyes.

In the evening, before a roaring fire, Dick Randall tells stories about the old days, grizzly bear yarns and tales which make the eyes of children and grown folks alike grow large with excitement. Then Bess goes to the piano and she and Clyde sing ranch songs in which everyone finally joins and between dancing and singing the evening is gone in no time.

Last year the Erskines deserted the O. T. O. for sixteen days to conduct the official saddle-horse tour of Yellowstone Park turned over to the ranch to handle by the Yellowstone Park Camps Company which had formerly conducted it. I was fortunate enough to be a member of the party.

Clad in gay western attire, with colored handkerchiefs and wide Stetsons, spurs jingling on our boots and faces tanned to an unbelievable brown, we members of the O. T. O. Saddle Horse Tour Party had the time of our lives in Yellowstone Park.

Clyde Erskine and several assistants went by the Main

Grand Loop Road which all Yellowstone tourists take, driving a big truck in which the camp outfit was packed. But we horseback riders left the roads and automobiles far behind, winding off into the wilder sections of the Park on the famous Howard Eaton Trail. Bess led the way, with "Happy Jack," the wrangler, and the "dudes" who made up the rest of the long line of riders learned Yellowstone Park as few tourists do.

Late in the afternoon of each day, the "Otto gang" (as we called ourselves after hearing the ranch brand mis-pronounced several times) emerged from the horseback trail to some good camping site nearer to the main road, where the truck with its camp equipment had arrived many hours before. Each night we found camp ready for us as we galloped through the trees with a long, lusty "Hello-o-o-o, Otto!" as greeting for Clyde and the other boys.

If a Yellowstone Hotel or Camps Company dance was within reach, the saddle-horse party often descended upon civilization for an evening, enjoying the change from the outdoor life for a few hours, yet glad to get out under the stars again with a long night's sleep in cozy tents to look forward to.

All of the regular sights of the Park—the geysers, the boiling lakes and streams, the colored terraces of the hot springs, the roaring caverns and plopping "paint-pots," the waterfalls, strange formations and the marvelous Grand Canyon of the Yellowstone, we saw in turn, and beside these, many wonders which are too far from the beaten path for the average tourist to reach.

The "dudes" really learned to ride, and we became just as much at home in the saddle as we were on foot. Our appetites were remarkable to behold, especially after we discovered that the regular delicious camp fare was often elaborated upon by delicacies Bess had learned to make at college—cakes and fancy desserts of all kinds which are never supposed to be a part of the menu of a camping party!

Adventures with the friendly wild animals of the Yellowstone, wonderful kodak pictures, long evenings of song about the camp-fire, fishing of the most soul-satisfying kind, and any amount of fun every hour of the day—these made the Erskine's saddle horse tour the most thrilling experience most of us had ever enjoyed.

Next summer Bess Erskine will be guiding another long line of riders up and down Yellowstone mountain trails. She expects to take her party from the ranch at Corwin Springs, Montana, in July and perhaps a second one in August.

Needless to say, Pi Phis are especially welcome, and the Erskines are hoping to make at least one of their parties this coming summer a collegiate fraternity and sorority special!

Every preparation is being made at the ranch for a bigger and better tour than that of last year, and letters from Bess are full of references to new tents, new horses and even new "dudes" already signed up for the trip. In the meantime those of us who learned to love Yellowstone Park under the guidance of the O. T. O. family last summer are exchanging wistful letters and wondering whether or not we will be able to resist doing just the same thing next summer which we did last July. As alumni and alumnae of this utterly delightful "Otto gang" we envy you, all who may take the trip next summer—envy you so much that we may manage to be with you yet!



THE PANHELLENIC CLUBHOUSE IN NEW YORK CITY

The dream of a Panhellenic Clubhouse in New York City has assumed outlines of reality. This Clubhouse is the biggest undertaking that has yet been attempted by the women's fraternities, and the New York Panhellenic Association has expended much time and effort in "selling the idea." That a Panhellenic Clubhouse in New York is needed and wanted is proved conclusively by the fact that of the sixteen fraternities interested in the project, fourteen have completely taken over their quotas of the common stock. The other two groups, with over half their stock sold, because of special conditions within their fraternities, have been granted an extension of time, but are pledged to complete their quotas in the near future. The stock has been sold to individuals, to active, and to alumnae chapters, and, in many cases, considerable amounts have been taken by the national fraternity organizations. Approximately \$90,000 has been subscribed, and the 10% cash payments made. This money is being held as a trust fund, and will not be used until all stock payments, both common and preferred, are completed.

The next step is the sale of the preferred stock. The common stock has been sold through the fraternity groups, but the sale of the preferred stock will be handled by the house corporation. Rochelle Rodd Gachet, Alpha Omicron Pi, has been employed as executive secretary by the Board of Directors of the house corporation to give her full time to organizing the work for the sale of the preferred stock, and to head up the development of the general work on the project. Temporary offices have been secured. Benefit theatre performances, and other means of raising money are being used to finance this preliminary work.

The preferred stock campaign will be launched in the fall of 1925. Preferred stock need not necessarily be owned by fraternity women. It is expected, however, that a considerable portion of it will be and of course, the corporation is counting on the support and cooperation of fraternity women to interest others in the project.

There has been such a demand for a Panhellenic Club that it has been decided not to postpone the formation of a Club until the Clubhouse building is up. A plan of organization for a Panhellenic Club is now being worked out, and a membership campaign launched. It is hoped to secure a large apartment as a temporary home. This would serve as headquarters for fraternity women, and the fraternity groups, and would furnish living quarters for a few girls. The house corporation would also have its offices at the Club. Membership in this Club is now being opened up to the original 1,000 girls who backed the house project in the beginning, and to holders of the common stock, without initiation fee. The annual dues have been fixed at \$10. If the membership campaign yields quick results, it is hoped to have the Club ready for use by fall or possibly even earlier.

All fraternity women going to New York, who are interested in the Clubhouse project, should look up Miss Gachet at the offices of the house corporation, 105 West 40th St., Room 709.

R. R. G.

SUMMER ROUND TRIP TOURIST
TICKETS TO BIGWIN INN ARE
GOOD UNTIL OCTOBER 31!

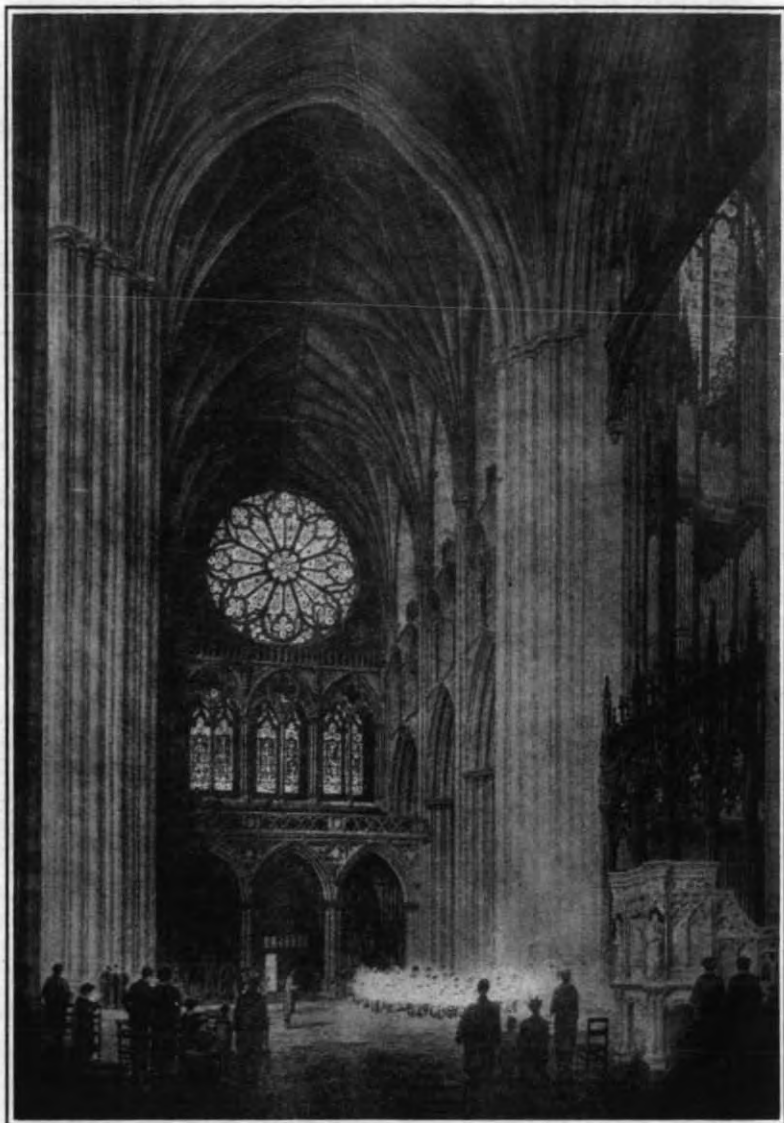

NATIONAL CATHEDRAL, WASHINGTON

Architect's drawing of the rose window dominating the North or proposed Statesmen's Transept. In the right foreground may be seen a part of the great organ and the Canterbury ambon or pulpit from which great prophets of the Church will be invited to speak.



Architect's Drawing, National Cathedral

WASHINGTON CATHEDRAL

AMERICA BUILDS A WESTMINSTER ABBEY

By MARY BADGER WILSON, *Columbia A and New York B*

Hero-worship, like ancestor-worship, may be a good thing or a bad thing. If a proper respect for our ancestors inspires us to live up to their ideals, family pride is then a commendable quality. But if we rest lazily under the branch of a family tree, meditating in a sort of fat contentment on our superiority to persons who have no family trees, we soon develop into useless snobs and very great bores. So with hero-worship. If our devotion to the memory of the men who made America is merely a facile lip service on patriotic holidays, if it is just waving a flag on the Fourth of July and singing a national anthem, our patriotism is of little worth. Unless our belief in our national heroes inspires us to translate their dreams into actualities, our faith is a dead faith.

Every year, on February 22, we make a brave gesture of devotion to the Father of our Country. Yet it is a little disturbing to remember that within the memory of persons now living Mt. Vernon, the beloved home of our great hero, was falling into

actual decay and that the government of a grateful (?) country refused to appropriate the money necessary for the purchase and restoration of the estate. Mt. Vernon was only saved by the determination of a little band of patriotic women who by years of sacrifice and hard work raised the required amount and bought Washington's home for a rich but forgetful nation. It is even more disturbing to remember that in his will Washington left a legacy to the Government which was to form the nucleus of a fund for establishing a great national university, and that although Congressional committees have slept over the proposition for a century or more, yet nothing has ever been done either with Washington's plan or his money.

And there was another dream dear to Washington's heart,—that was the erection in our capital city of a great "church for national purposes, such as public prayer, thanksgiving, funeral orations, etc.," to be "assigned to the special use of no particular denomination or sect, but equally open to all. It will be likewise a shelter for such monuments as were voted by the last Continental Congress for those heroes who fell in the cause of liberty; and for such others as may be decreed by the voice of a grateful nation." Thus did Major L'Enfant describe the church which George Washington desired, when under the direction of the first President he drew up the plans for a proposed "Federal City." But a hundred years passed and this dream of the man who was "first in the hearts of his countrymen" remained a dream. It was in 1891 that the initial steps were taken toward the erection in the capital city, of a National Cathedral, which it was felt would realize Washington's plan.

This cathedral is being built by the Protestant Episcopal Church but it has been kept quite free from any spirit of narrow church affiliation. It is to be a "House of Prayer for All People." Men and women of all church affiliations have become vitally interested in its erection. In every state in the Union and in many foreign lands there are members of the "National Cathedral Association." Visitors to Washington, who see the cathedral in process of building and who see what it already means and what it will mean in the future as a great national symbol, feel a desire to take some part in the work. Thousands of them have joined the Cathedral Association and by small annual gifts are helping

to put in place those massive stones which are rising one upon another on the hill of Saint Alban. Thus Washington Cathedral is national not simply in name but in fact. From Maine to Texas and from California to Rhode Island, there are men and women who watch its progress and who believe in its purpose.

When one speaks of a national church, there is always danger of confusion. Every true American instinctively shrinks from any idea of union between church and state. But there is no such idea involved in the erection of a cathedral church at Washington. It is national in its sense that it is to be a symbol, a worthy beautiful symbol, of the Christian faith on which America was built; in the sense that it is to be a Temple to which men of all faiths may "go up" in times of national thanksgiving or national distress to offer prayers to God; in the sense that it is to be America's Westminster Abbey, where the citizens of America who have achieved great things in life, may rest after death with perpetual honor.

The pioneers, who carved America out of the wilderness, had to suffer hardship and brave danger that they might win the right to worship God according to their own consciences. But it is to be remembered that whatever their method of worship, all of them worshipped God. Our nation was built on faith. When that faith wavers, when our ideals change and we place material values higher in the scale than spiritual values, then the America we have loved will be already dead. It is to keep that true American spirit alive that the cathedral builders at Washington are lifting high a great symbol of faith and idealism.

It is to be a very beautiful symbol. The style of architecture will be 14th century Gothic—Gothic at its best before ambitious builders began to experiment in æsthetics, before "beauty for beauty's sake" supplanted the older Gothic ideal of "beauty for the glory of God." In the purity of its outlines, the richness of its decorations, the peace of its spaciousness, the yearning aspiration of its arches and towers,—in every aspect of its beauty it will lift up our hearts, that whatsoever things are lovely and whatsoever things are true, we shall think on those things.

This is the great purpose of a cathedral—to lift up men's hearts. A cathedral speaks in the universal tongue of beauty so that its message needs no translation. Even the aliens who have

crowded our land until in confusion of tongues the voice of America is becoming somewhat indistinct,—even these alien peoples when they see this great temple built upon a hill, set high above our Capital City, will understand that America has a possession dearer than her gold,—her faith.

It is sometimes said that cathedrals are merely an imitation of the past, that they have no place in our present age. In the nineteenth century this might have been asserted with some truth for the nineteenth century was distinctly an age of individualism. But a black gulf lies between the nineteenth and the twentieth centuries,—the hideous gulf of a world war. And we found that the bridge of individualism would not carry us over that chasm. The twentieth century believes not in isolation but in co-operation; it believes that it is far more important to work together for what is right than to fight over some petty little individual "rights." So that a cathedral, which belongs to no small group or congregation, which opens its doors and its pews freely to all who wish to enter, which rises above the narrowness which sometimes hampers the work of smaller, parochial churches, which gives its beauty with both hands to anyone who has the eye to perceive beauty, regardless of creed or nationality, and which through its ageless majesty can continue so to give from generation to generation,—such a cathedral is peculiarly sympathetic to the spirit of the twentieth century.

Many Pi Phis, when they were in Washington for the Eastern Conference, included Washington Cathedral in their sight-seeing expeditions. Many others are familiar with it because of the pictures which were published all over the country when it was chosen as the last resting place of America's great war president. But all Pi Phis are, I feel, prepared to appreciate it in a very special sense. Because we know the beauty of co-operation, because we have learned the power of a symbol in focusing our purposes and our affections, because, by the very nature of our own association, we have discovered that we can stand together on essentials and forget all the little non-essential differences,—for these reasons Pi Phis can understand just what the cathedral builders at Washington are trying to do.

And for these reasons, too, I have purposely spoken not so much of the actual cathedral fabric as of the spirit which infuses

the beauty of that fabric. The pictures which accompany this article will give a far better idea than any words could give of the surpassing grandeur of this American Temple. But the purpose and the ideals back of the grandeur,—the reasons why America builds a temple at all—these things escape the photographer and must needs be put into words. Sometimes the idea seems too large to be condensed into a sentence or a paragraph. And one fumbles with words. But Pi Phi readers will understand.

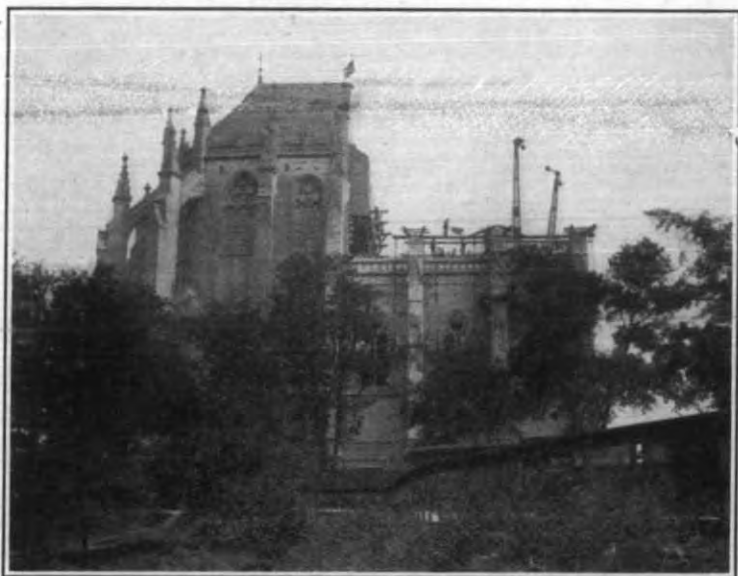

BUILDING THE NATIONAL CATHEDRAL

The latest view of the Cathedral of St. Peter and St. Paul on Mt. St. Alban, Washington, D. C., showing masons and sculptors at work. The Gothic is the most scientific and accurate of all cathedral architecture. Every line, every stone has a symbolic significance. The workmen are proud of their jobs. Every month they buy a flag to replace the one flying on the apse which is torn to tatters by the high winds on Mt. St. Alban, the highest point of land overlooking Washington.

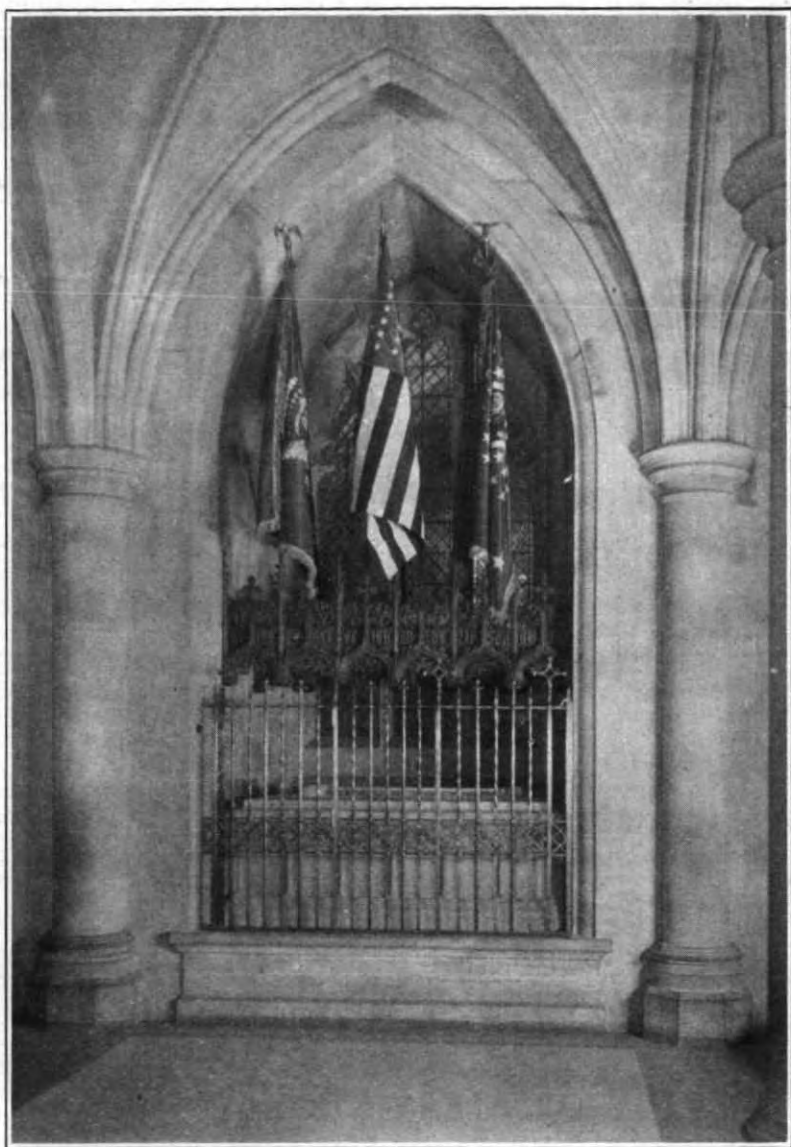

Natl. Cathedral Found.

TOMB OF WOODROW WILSON

TOMB OF WOODROW WILSON

Work of setting in place the sarcophagus for the late President Woodrow Wilson in the Bethlehem Chapel of Washington Cathedral has been completed.

The sarcophagus is recessed in the south wall of the chapel in a space eight feet wide and eighteen feet six inches high, with massive arches meeting above a leaded glass interior window behind. This space is filled with sarcophagus, grill, canopy and flags.

The sarcophagus itself is a warm cream color limestone with almost a golden gleam. The crusader's cross is its only decoration. In front of the crusader's cross are inscribed the words, Woodrow Wilson, and the dates of his birth and death—1856 and 1924.

The grill, immediately in front of the sarcophagus and covering the recess to a height of seven feet seven inches above the floor, is beautifully wrought in iron after the manner of the ancient craftsmen, the upright bars ending in crosses.

The canopy of delicately carved oak is directly over the sarcophagus. Woven into the face just below the cresting, as an enrichment, are the words "I am the resurrection and the life, saith the Lord."

The three flags surmounting the canopy and lending color to the whole effect are all historic, two of them being the "President's flags," presented by the Government to each President, and these represent Mr. Wilson's two inaugurations, March 4, 1913, and March 4, 1917. The third is the United States flag which was carried by the American troops when they marched through London. It is one of the first American flags ever saluted by an English king on English soil.

PHYSICAL THERAPEUTICS

(The following article has been written upon request for THE ARROW by Dr. Mary Shannon Snook, Arkansas A.)

Physical Therapeutic exercises are by no means a new form of therapy. Both exercise and rubbing were used extensively even in the time of Hippocrates, 460 B. C. Even before this there was a book written by the Chinese about 3000 B. C. called "Cong Fu," which dealt with prescribed movements. Hippocrates and his famous teacher, Herodicus, each taught gymnastics for the preservation of health and the cure of disease. It is claimed that Herodicus cured himself of physical defects by the application of his own theories and lived to be a century old.

Galen, a noted and respected Roman physician, who lived about 200 A. D., was greatly interested in friction and prescribed exercise. He practiced his own theories of regular and corrective exercise in order to overcome a general physical weakness.

Peter Ling, 1813, of Stockholm and others right on down the line, established schools for curative exercises, using horizontal and parallel bars, vaulting apparatus, rings, etc. Although each pioneer contributed much to educational gymnastics, it is to Ling and his faithful followers that medical gymnastics and remedial corrective, and therapeutic exercise owe their development.

In this country in 1889, Dr. Weir Mitchell and Dr. Douglas Graham were the first to take up and arouse interest among the medical profession as to the value and need of physical therapeutic measures, and the first conference on this subject was held in Boston in November of the same year.

In 1917, my very good friends and advisors, Dr. E. G. Brackett and Dr. Joel Golthwaite, were interested in the physical therapeutic work being done among the allied nations, and were the inaugurators of the Department of Therapy of the United States Army Medical Corps. And the war has given up opportunity to add knowledge and experience to many medical problems. This is particularly true of Physiotherapies. Its use after fractures, nerve injuries, and acute infections has placed it on an entirely new plane.

Such marvelous results came from using physical therapeutics on our injured boys during the war, that the large manufac-

turing industries and insurance agencies in most of the large cities have established their own coterie of trained workers to care for its personnel. For economically it is of supreme importance to the industry that the injured man or woman be given prompt attention for his own sake as well as for the dependent family concerned. And in any great city this economic aspect in the relief of suffering is vital.

I do not claim that physical therapeutics is a panacea for all the ills to which the human flesh is heir. But it is an important factor in the armamentarium of the fully equipped physician. And I believe, moreover, that properly selected cases such as fibrosis, neuritis, infantile paralysis, adhesions, posture, empyema, and other cases, pre and post operative, if treated with correct technique by physical therapeutics, may have their time of treatment appreciably shortened. I believe also that it will help to cure other obstinate cases which might otherwise continue over long periods of time.

On the well nigh boundless possibilities of physical therapeutics the curtain has gone up. A glimpse into its potentialities fills one with enthusiasm for carrying forward its great promises.

Of physical therapeutics there are countless phases. For the purposes of this paper, however, only the most outstanding phases, light, heat, and massage muscle training shall be discussed. The first of these, light, is a paramount necessity to the development, the well being, the existence even, of human beings. Without light, proper physiological conditions are impossible. But before treatment of any kind can be given to a patient it is essential that the operator should have a very complete history of the case. He must also have insight into the personality of the patient, and he must be in complete sympathy with him. He must, therefore, confer with the physician in charge, read the case history, study the X-ray findings, and have a personal contact with the patient before beginning treatment.

In a case of poliomyelitis (Infantile Paralysis) for instance, the patient is apt to be weak, irritable and possessed of very little resistance. A physical examination should be made to see that there are no heart complications; then a careful consideration should be given to the amount of voluntary power in all of the muscles of the body. Each case should be approached as an

individual problem, both social and economic, and the rule to follow is to bring that patient as quickly as possible back to the highest possible degree of function. It is very important to examine the different gaits of patients who have suffered an attack of infantile paralysis since it is from the gait that we know which muscle group is affected.

Having met these necessary requirements, and remembering that muscle stretching, fatigue, deformities, and improper balance are detrimental factors to the nth degree, and keeping in mind the ultimate aim of securing the best possible function, we are ready to consider our patient from the standpoint of the second phase of our subject, massage.

The amount of good received from massage is undoubted, but massage has its distinct limitations and too much must not be expected from it. Kneading, stroking, and manipulation of an affected limb placed in the proper position that is in which the affected muscles are completely relaxed, stimulate the flow of venous blood back to the heart and increase the flow of arterial blood to the parts. Also they aid the lymph flow towards the center of the body and help rid the parts of waste products. Thus may massage aid in inducing better nutrition locally. On the other hand, if massage is too rough and of too long duration, it is likely to cause muscular fatigue and an increased amount of muscular atrophy. Massage itself does not restore muscular power, nor does it have a direct affect upon the disease itself, but it does have a tendency to retard muscular atrophy.

Going on to the third phase of our subject heat, we find it being used before massage is given because of the fact that muscular function is heightened at high temperature. This is true because heat dilates the superficial blood vessels causing them to be gorged with blood, and thus through massage more blood is driven towards the center of the body to be replaced by a similarly large flow of blood to the affected limb.

There are several ways of heating muscles; by radiant heat, non-radiant heat, hot water and electricity. The two first named are best in infantile cases, hot water being apt to cause undue tenderness of the skin without producing a sufficiently high degree of heat. Electricity, though extensively used, has not, as far as I personally have observed, resulted in a great degree of good,

since a faradic current acts only on the muscle to which it is applied, causing a great amount of contraction. Although this may be of benefit to that particular muscle, it would be much better if contraction could be produced voluntarily. Often a faradic current is very disagreeable to the patient, and it is a source of terror to young patients. However, this type of exercise may be used for beneficial purposes, in giving certain muscles a mild form of exercise.

There is another form of current often used, in fact there are several, and that is the galvanic current which is supposed to produce improved nutrition but it has not in my actual experience proved of great value. In some cases where the galvanic coil is used, there is a certain return of function, but that same function may also be found in a similar case where no current was used and where muscle training alone was done.

This brings us to the fourth and most essential phase to be discussed, that of muscle training. Muscle training is of very great importance as it is fundamentally an attempt to restore in the brain the motor impulse to a muscle, an impulse which has been impaired or lost during the course of disease. There are two aims in muscle training. First to force the impulse from the muscle over a new route around the affected center, and, second, to secure contraction of the muscle, however feeble.

This brings to my mind many examples seen during my years of work. For instance a captain in the army whose nerve impulses were impaired by a high explosive shell in the back resulting in paralyzed legs, was able by persistent effort and muscle training to make the impulse return slowly. Never shall I forget the morning when this man moved his toes ever so slightly. He called out, "By Gee! I'm making my toes wiggle." And he burst into tears of joy and was quite overcome with emotion. After he had calmed down, he repeated the wiggling process for several minutes.

In muscles not totally paralyzed, there is every reason to expect continuous muscular movement from the repeated attempts at driving a motor impulse from the brain to a muscle. Of course these impulses have a decided psychological as well as a decided physiological effect on the individual. These physiological effects upon the human structure through physical therapeutics

are very interesting as each individual case calls for special procedure. For example, in a case in which adhesions are already formed gentle massage would not be the principal mode of procedure, but would be dealt with by light then massage followed by deep friction.

Examples:

At Boston City Dispensary, Boston—a man of 28, who had a wife, one little girl who had infantile paralysis four years ago, and a little baby with badly clubbed feet, was brought into our department suffering from burns obtained from the explosion of stove polish. His hands were burned almost beyond repair, however, from the first he received the alpine ray treatment daily until new skin began to form over his claw-like fingers and disfigured hands, he also received massage and exercise and at the end of six months he was enabled to resume his position, and although his left hand was more like a question mark than a hand, he could use it nicely and was gaining use daily.

Another case—Danny Doe, ten years, was taken to the Abbott Hospital in September with a severe fracture of the left femur, where the leg was operated, set and plated. The boy was then put on a Thomas splint and kept there until November 26. After being so long with his leg extended, flexion was impossible to the youth as a fibrous ankalosis resulted. His physician who recognizes physical therapy, ordered that he be given treatments and after four treatments the operator has been able, by using hot packs and a light, to break up the adhesion and get a right angle flexion of the knee.

Exercises for muscle training are accomplished in two ways: first, by passive exercise, that is, where the operator does the movement for the patient having the patient concentrate on the attempt to accomplish the movement; and second, by active exercise, where the power of concentration of the patient has reached a point where he voluntarily does the work with assistance of the operator.

Other types of cases handled by physical therapists are fracture cases; pre and post operative surgical cases, such as restoration of function by re-educating muscles that have been transplanted; stiff joint cases; sprains; bruises; fatigue; and ever so many other types.

There are many phases to be considered in our chosen field and a great many difficult and discouraging cases which present great problems to us. But one of the most difficult and discouraging types of cases are those of Spastic Paralysis with its associated disability to its victims. The lesions manifest themselves in physical incapacity ranging from a mildly crippled gait to complete helplessness, and mental states ranging from apparent normal minds to complete idiocy. The exact cause of this disease is not known, but it is assumed to be some disturbance or impairment of the cerebral nerve tissues. Spastic Paralysis is of two types; congenital spastic paralysis which is very rare and thought to be due to cerebral hemorrhage resulting from difficult labor, and non-congenital spastic paralysis following cerebro-spinal-meningitis, whooping cough, scarlet fever, and diphtheria, or it may be the result of a fall or blow on the head. The prognosis or termination, or outlook of the disease depends on the extent of the central lesion. If there is a marked impairment, surgery is of little or no value. If there is but little mental impairment, much benefit may be gained from surgery. In almost all cases, the patient may be taught to stand alone, with or without the use of braces and may be taught to walk even though very poorly.

The treatment of Spastic Paralysis is wholly orthopedic. The main purposes of treatment being to stimulate the nutrition of paralyzed parts by means of muscle training exercises designed to create co-ordination of movement, and to stimulate the over-stretched muscles in the direction of their function.

Another field for Physical Therapeutics is that of the so-called Spinal Curvatures. There are four natural curves to the spine; two primary, and two secondary. If for any reason these natural curves are increased, reversed, or deviated from a straight line, a pathologic condition occurs which is known as Spinal Curvature.

There are three kinds of Pathologic Curvatures of the spine; first, Kyphosis, which means a posterior convexity at the upper dorsal region, commonly known as "hump back," second, Lordosis, or increased anterior convexity of the lumbar region—commonly known as "sway back," and then the most common type of all in which there is a lateral deviation of the spine, called

Scoliosis. Scoliosis is much too frequently not discovered until some structural change has taken place in the spine.

The word Scoliosis was given to this curvature of the spine by Hippocrates, and the word means to twist or bend. So in Scoliosis there is a flexion, side bending and twisting of the vertebrae on their vertical axis. There is much discussion about the treatment of Spinal curvature, and authorities do not agree except in this one particular: Before any definite structural deformity has taken place, treatment by exercise alone is of little or no use. Deep breathing and hanging exercises, either from a horizontal bar or by means of the Sayrehead apparatus, may be used to great advantage.

Empyema—a purulent effusion in the lungs often follows acute cases of pneumonia. After the acute stage of the disease has passed and during convalescence, the absorption of fluid may be hastened by therapeutic exercises. The lungs should be gently and gradually expanded by deep breathing, which will increase the mobility of the chest walls. The lower part of the body may be strengthened by the use of abdominal exercises accompanied by diaphragmic breathing, because of decreased involuntary exercise, the lower trunk muscles lack tonicity because of labor and limited breathing. As a result the entire system suffers. The patient must be taught to take deep breaths so that the base of the lung on the affected side may be thoroughly aerated.

At the Letterman General Army Hospital in San Francisco, California many operative cases of empyema were helpfully treated by exercise during the convalescing stage. I have at present a very severe case of empyema where there has been a resection of several ribs, two drain tubes, a hollow chest, and a spinal curvature besides excessive loss in weight, and this patient is being much benefitted by systematic treatment and exercise. Her drain tubes have not been removed and yet she is showing great improvement from the deep therapy light and gentle breathing exercises.

One of the most important factors in Physical Therapeutics is that of Hydrotherapy or water cure. Its effects are produced first, by cleaning the skin and stimulating it to greater activity and second, by temperature—heat and cold—affecting the skin through the nerve and blood supply and third, the mechanical effect of

water under pressure, affecting the skin and rubbing during the bath. Water is applied for these effects either locally or to the whole body by compresses or fomentations; by emersions or streams of running water.

In order to be of benefit a bath must produce what is known as a reaction. This is known both to the patient and the operator by a healthy pink color of the skin. The patient is in a glow, feels happier in mind and stronger in body.

If the patient becomes pale and clammy at once, we know that the bath has been too vigorous. As you know the skin is made up of microscopic cells piled together to form thick pavement, this pavement is laid on a base of so called connective tissue cells, and through the connective tissue runs the numerous nerves and blood supply.

All these structures have an important part to play in our various reactions—such as protection, heat regulation, etc.

The reflex action of water is very efficacious in many types of illness. We know that water dashed on the skin will produce an involuntary deep gasp, the heart beat is quickened and there is a marked contracting of the large muscles of the body and a marked though invisible stimulation of internal organs. By repeating these stimulations day after day the body machinery is speeded up. These treatments would not be given to persons suffering from acute infections unless so ordered by the attending physician but for persons who are sluggish of habit, they have a very definite value.

Another type of disease for which the medical profession is turning more frequently to physical therapeutic methods of treatment is that of Arthritis. Dr. Joel Goldthwait describes arthritis as three kinds—infectious arthritis, atrophic arthritis, and hypertrophic arthritis.

In infectious arthritis the infection may be focal, caused by pus around the teeth, in the tonsils, or in the intestinal tract; or it may be due to tuberculosis or other infections so obscure that the source is difficult to determine. Always the source of infection should be removed or treated as the case may require.

In atrophic or rheumatoid arthritis it is possible that there is some neurotrophic disturbance, and in the last Hypertrophic arthritis, commonly known as osteo-arthritis we find the most

serious type of all. A careful study of the diet is an important factor in treating all cases of arthritis—before an operator takes any case of arthritis in charge, it is well that she know to what general type her patient's case belongs as the treatment is different for each type.

I hope I have not been too scientific in my talk to you about my work, but I have given you as nearly as I can a little insight into the work that I am doing daily, and I have used the very simplest terms. It is very hard to write on any subject that the general public does not know but if you dear people could only know the many joys, sorrows, laughs and sobs that come in my daily routine, you would rejoice with me in the little part I play in relieving suffering humanity.

I want to thank each and every one of you for the big part you have played this last year in giving me such an opportunity to serve and I never lose sight of the fact that my beloved fraternity has enabled me to do one of the noblest works to man—SERVICE.

MARY E. SHANNON SNOOK, P.T.
Pi Beta Phi Fellow for 1924-1925
Arkansas Alpha Chapter of Pi Beta Phi.

* * *

“LAND OF SADDLEBAGS”

is descriptive of the

SOUTHERN MOUNTAINEERS

order from

MRS. F. D. COGSWELL,
16 Cedars Road, Caldwell, N. J.

\$1.50

* * *

AMERICANIZING MEXICANS IN CALIFORNIA

By MILDRED WATERS BOYLES, *Washington B*

About fourteen years ago I said to a fellow-member of a local sorority, "Do you suppose we *could* get a chapter of Pi Phi to come in here?—and thereby (as I have always seen it) was begun the inception of Washington B chapter of Pi Beta Phi. *Could I have foreseen*, though, that at some far future date, the official publication of Pi Beta Phi would ask me to write them of what I was doing, I would have been even more surprised than I would have been, could I have foreseen what I was going to be fourteen years from that time.

For at that time I could number the foreigners I knew upon the fingers of one hand, and I had never to my knowledge, even seen a Mexican. I had grown up in the state of Washington which has the smallest foreign population, proportionately, of any state in the Union. I can remember that I had a distinct, though undemonstrated interest in the two Japanese in my class; undemonstrated I suppose, because I thought then, as many Americans still think, that it isn't quite the thing to be interested in foreigners. Some years since, war and all its complications threw me into a new line of work in government hospitals, and unconsciously on my part, the foreign-born soldier was the one who most often appealed to me and in whom I was most often inter-



MILDRED WATERS BOYLES
Washington B

ested. I was always wondering of what he was thinking, and of what his background consisted, as contrasted to ours. A short service in the Government Hospital at Ellis Hospital at Ellis Island intensified my interest in foreigners, and when I came back home to Southern California I found myself wondering how they did things just across the line in Mexico. It is only a step from wondering how they do things, to finding out. And I began by reviving the faint knowledge I had of Spanish, and then I made a couple of trips far down into the fascinating and beautiful land of "Manana." And to make even one trip into interior Mexico, is to want to return, as anyone who has ever been lucky enough to go, will tell you. It is an especial privilege to be able to spend a summer at the University in Mexico City, for there one is thrown into contact with the cultured and traveled whose European manners and fluency to converse in five languages gives most of us an entirely new idea of Mexican charm and ability.

When I came back from Mexico in September and unexpectedly took the position of Director of Immigrant Education in Santa Ana, it was still to find out, day by day, just how they do things in Mexico—for most of our immigrants here are Mexicans, and our problem is wholly Mexican. Santa Ana has a population of about 30,000, and about one-sixth of this is Mexican. Most of them are employed to pick walnuts, oranges and lemons on the nearby ranches. I am only one of many teachers doing the same sort of work here in California, and in Texas and Arizona, too. Just yesterday I heard a well-known educator from Chicago say that they even had a Mexican problem there. For the Southwest no longer has a corner on these people who are presenting themselves in various parts of our country to take the place of cheap labor that we formerly imported from other countries. Often, too, a Mexican crossing the border, through the activities of some unscrupulous agency, finds himself in Chicago or Kansas City when he had thought he was going to that Mecca of Mexicans, Los Angeles.

When you learn that at the present time there are in Los Angeles between 65,000 and 100,000 Mexicans, and that here in Santa Ana in our day-classes there are several grand-mothers who were born in the United States, and yet who cannot speak

a word of English, then you realize that there is great need for this sort of teaching, not only for American protection and interests, but because some of us—(and more and more of us) are feeling an increasingly heavy sense of responsibility and interest toward our sister republic. We have realized that the solution of Mexico's problem is education, and not intervention. We know that not fifteen percent of her people can read and write, and that this is more tragic because they have never had the chance to learn. We know that the Mexican, especially the peon, is a migratory person by nature, and we realize that many of those whom we teach here may wander back to their own country. In this way, bread cast upon the waters here in the United States may eventually be cast up in the form of toast on Mexican soil.

And so the work of an Americanization teacher when she is a teacher of Mexicans, takes on especial problems. They call us Americanization teachers, but it is seldom that a Mexican ever intends to or does become a citizen of the United States. The Los Angeles Naturalization Office shows an average of about one a month, and El Paso with a population which is half Mexican naturalizes between twenty and thirty a year. The psychology of the Mexican (or the Mexican Indian) as regards his love for that particular spot of soil upon which he happened to be born, is very different from the psychology of other foreigners who come to this country with the avowed intention of becoming citizens as quickly as possible, often because it is to their commercial advantage to do so. Then, too, the Mexican immigrant has a historical and social background for his particular way of regarding naturalization. He remembers that this very soil was once Mexican, and when he crosses the invisible border line he is very apt to continue to live with his countrymen just as he did in Mexico. And so because the Mexican must like both the school and the teacher, or he won't come to school at all, we don't urge naturalization, except by such circuitous routes that it could not possibly be detected as such. But we do urge all the things that make for good citizenship: cleanliness and English; English and keep your children in school; eat vegetables instead of so many "frijoles and "tortillas—and learn English; learn English and get a better job; and so on—until now, it is "Bring your baby to the Baby Clinic and learn in English how to take care of it," for the Baby



AMERICANIZING MEXICANS IN SANTA ANA, CAL.
 The Group that bought the Bird Bath
 Typically Mexican Children
 In front of Mexican Apartment

Clinic is the newest as well as one of the most important of our ventures.

A certain contractor here in town constructed a Mexican court that houses about forty families. That he painted the entire apartment a bright pink was proof of the fact that he understood Mexicans very well. The School Board was quick to realize the possibilities of classes conducted there, so they pay the rent of an apartment and we hold English classes there several times a week. The Daughters of the American Revolution furnished the two rooms in a manner somewhat approximating what the families living in the court, should and could have. In another year we hope to have the apartment function as a demonstration center for both cooking and sewing classes. The English classes have been more than successful, and recently we have started, under the supervision of the City Nurse and a public-spirited doctor, a baby clinic that is examining both sick and well babies. After the examination is over we conduct a class in simplest English (and sometimes in Spanish) on the care of the baby. If the interest and untiring efforts of both the nurse and the doctor are proof of success, then success is assured.

And I think that untiring efforts and interest are as successful with Mexicans as with any other group of people. The horizon of the Mexican woman is pitifully narrow, and among no group of people are little acts of kindness and helpfulness so apt to be repaid with such a large percentage of what they can (or cannot) afford. A few days ago on my birthday this was the more forcibly demonstrated to me by the arrival of a group of "Senoras" at my apartment; they expressed "muchas felicidades" which means "many happy returns," they bore many bunches of flowers, and together they had purchased a good-sized and rather expensive carved marble Bird-Bath. Several weeks before I had openly admired a smaller and somewhat similar one in a woman's home, thinking it well to be loud in my praise of what was really beautiful as opposed to machine embroidery and ingenious picture-frames constructed of green, white and red embroidery. Now my feelings are a combination of gratitude versus chagrin, plus bewilderment as to where I am going to use a bird-bath in my small apartment.

Among this same group of women I have started a needle-work class. The money was given to me by the "Young Ladies' Institute," an interested group of young Catholic women here, and I hope eventually to work up a sort of home industry among the Mexican women. Many of them do beautiful hand-work, though they seem to have little idea of what materials to use or where to put it. We are doing a little drawn-work, for of course that is a native craft, but we are doing more cross-stitch in peasant designs and coloring on beautiful linens. I hope that later we can work up a trade for cross-stitched peasant dresses for children and perhaps for grown-ups, as well.

But things in Mexico cannot be accomplished in a day, and anyone who knows Mexicans knows that they cannot be hurried. Moreover, the Mexican considers it rude to hurry, and to him all the niceties of politeness are the very breath of life. And so, since any movement with them cannot happen with great speed, we plug along with night schools. These are for people of other nationalities, too, who perhaps are quicker and more aspiring, but not so lovable and childlike. We have a beginning class so that Tony Garcia who has just come to this country may be helped to get adjusted the more quickly; and we have intermediate classes that Juan Medina can the better understand his boss; and we have advanced classes so that the English of the enterprising ones may be polished off and their general information increased. Then, too, we have the only class in study of constitution and preparation for citizenship in the county, but, of course, we have no Mexicans in this. And finally, because English to the Mexican is not nearly so important as his love of music, we have an orchestra with a Mexican director and a "simpatica", Spanish teacher, for pianist. In order that the rest of the Night School may know what the orchestra is doing, and so that the Mexicans from all sides of Santa Ana may have some central gathering place, we have Mexican programs and dances with Mexican talent and music. Sometimes it is an American holiday we celebrate, again it is a Mexican "Fiesta" and we stand for the "Himno Nacional de Mexico" as well as for the Star-Spangled Banner. Quite often my friend, Leonardo Bielma says, "When are you going to *make* another dance?"

We have seven loyal and interested assistant teachers who

believe that true Americanization begins and ends with friendliness, and we are building, slowly and surely, a foundation for good citizenship, whether it may be here or in Mexico. We aim to be first their friends, second their teachers. Perhaps we can never realize how much our friendship means to them until we, too, are foreigners in a strange land.

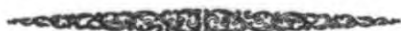

Comradeship—from north and south and east and west,
Opportunity—for gaining what is best.
National spirit—ever strong and full and free,
Vision of a Gamma Phi that is to be.
Endeavor, too, that's tireless in her cause;
Nonsense, fun, frivolity—in ev'ry pause.
Tonic from this very work and play and fun
Increased enthusiasm, zeal, for ev'ry one.
Old friends, true friends of college days to greet;
New ties to form and strengthen—and new friends to meet.
—Crescent of Gamma Phi Beta.

BOOK NOTES

The Sorority Hand Book, ninth edition, by Ida Shaw Martin has just come from the press. The book contains chapters on The Higher Education of Women, The Evolution of the Sorority System, and the Mission of the Sorority.

Information is given concerning the academic and professional sororities as follows: names and addresses of the national president, secretary and editor; date of founding; the chapter roll; colors; flower; motto; insignia; magazine and the date and location of the next convention.

The volume also contains a list of the members of the American Association of University Women and statistical data pertaining to the institutions in which there are chapters of the national women's organizations mentioned in the book.

In a supplement, Mrs. Martin lists forty-seven men's fraternities and gives a paragraph of statistics concerning each one.

The book may be obtained from Mrs. W. H. Martin, 5 Cobden St., Boston, 19, Mass.

* * *

An article entitled "The Conquest of Scarlet Fever" by Dr. Gladys Henry Dick, Nebraska B, appeared in the December issue of *Harper's Magazine*.

* * *

"Woman's Group System at the University of Illinois," by Maria Leonard, Indiana G, appeared in *Banta's Greek Exchange*, October 1924.

* * *

"Michigan Beta of Pi Beta Phi" is a most interesting pamphlet of sixteen pages just issued by the alumnae of Michigan Beta. The history of the chapter and of the chapter house is given in detail in addition to the financial statement pertaining to the house fund. There is also a list of charter members and patronesses and valuable information concerning the alumnae association and the alumnae advisory board. Such a pamphlet is an admirable thing through which to interest the alumnae in the active chapter and to give a thorough knowledge of chapter finances and organization.

PI PHI RELATIVES

Edited by FLORENCE TAYLOR SHIELDS, (MRS. PAUL L.)

Nebraska B

Box 1178, Aberdeen, S. Dak.

JAMES A. DRAIN—brother-in-law of Eleanor Andrews Drain and Jeanette Thorpe Drain, Nebraska B, is the national commander of the American Legion. Mr. Drain and his brother are associated in the practice of law with offices in Washington, D. C. He has four daughters but all were educated in English schools as the family were abroad during much of their school life.

ANAN RAYMOND—husband of Florence Hostetler Raymond, Nebraska B. When the national convention of the American Legion is entertained this year by the largest post in the world, that at Omaha, Nebraska, the commander of the host post will be Mr. Raymond. He is also of the legal profession and a member of Phi Kappa Psi.

ALBERT I. BEACH—husband of Marjorie Marshall Beach, Kansas A, in his first year as mayor of Kansas City has been so far successful in his promise of civic economy as to change a last year's budget deficit of nearly one million dollars to a budget credit this year of almost five millions.

JOHN W. MARTIN—brother-in-law of Agnes Musselwhite Martin, Florida B, is the governor of Florida.

DR. PAUL MONROE—husband of Emma Ellis Monroe, Indiana A, is acting dean of Columbia University. At present, accompanied by Mrs. Monroe, he is making a world tour in the interests of the John D. Rockefeller Foundation of Schools, the League of Nations and the Near East Relief Society.

ROY PARTRIDGE—husband of Imogene Cunningham Partridge, California B, is an etcher of note and professor of art at Mills College.

PAUL CADMAN—husband of Frances Mills Cadman, California B, is professor of economics and assistant dean of men at the University of California.

PAUL S. TAYLOR—husband of Katharine Whiteside Taylor, Wisconsin A, is also a professor of economics at the University of California.

DR. ROBERT HARVEY GAULT—husband of Anne Lee Gault, New York B, is head of the department of Psychology in Northwestern University and the editor of the "Journal of Criminal Law and Criminology." At present Dr. Gault is on leave in Washington, D. C., carrying on researches under the American Academy of Science and the National Council of Research. He discovered the possibility of interpreting speech through touch and his researches deal with this study. Dr. Gault is a member of Delta Theta, Phi Eta, and Sigma Xi.

BURROWS, A. T.—father of Dorothy Burrows, Illinois Z, has been elected Grand President of Phi Sigma Kappa.

MOONEY, RALPH—Phi Delta Theta, husband of Margaret Sharp Mooney, Missouri B, is commanding recognition in the literary world with his splendid short stories. "David Judd," his latest novel which has been appearing in serial form in *Munsey's* is based on historical facts and shows a comprehensive understanding of the early history of the Mississippi Valley.

COOKSON, THOMAS, Grand Secretary of Phi Kappa Psi, is the husband of Mignon White Cookson, Indiana B.

RICE, PHILIP BLAIR—son of Jeannette Blair Rice, Indiana Γ , secretary of the Bloomington, Indiana alumnae club, has recently been named from the state of Indiana as a Rhodes Scholar. Philip Rice is a member of Phi Gamma Delta and has been active in journalism and dramatics at Bloomington. He received his B. A. degree, with highest honors, at the mid-year commencement.

NEWS FROM LITTLE PIGEON

Edited by

DOROTHY SMALLWOOD GEARE (Mrs. R. W.), *Columbia A*

In the three years that the School has had the Smith-Hughes Agriculture the work has developed and broadened out until as the following article shows, it touches many people on the very remote edges of our community. The half day of class work in this School during the nine months of school and the one afternoon in the Sugarlands School each week is only a small part of the work really done.

This spring incubators and brooders have been running on the community plan. Two boys look after them, different men bring the eggs here and the expense of operation and care is divided among them. So far this plan seems to be working out well.

A group of men meet every Saturday night for lessons and talks on poultry raising and marketing. Now they want to organize into an association for the better marketing of their poultry.

In addition to this there is a Community Club that meets once a month, oftener this time of year when it is necessary to plan for a carload of fertilizer, etc.

There are constant calls for Mr. Mattil to look over orchards, some of them miles from here, calls to see sick horses or cows and this past month, calls to inoculate dogs as there has been a mad dog scare.

All this is preparatory to the announcement that I want to make. After months and even years of work we have at last succeeded in securing Smith Hughes work for the months of April, May, June and July in the Home Demonstration Department. The teacher is already here and we are planning classes in Sugarlands, perhaps one or two other nearby communities and of course here in Gatlinburg.

It is a long and difficult task to work up interest among those

who never have been in school, but, if it can be done with the men I am sure that it can with the women, and I am looking forward to good canning, sewing and cooking clubs during the summer months. If this does work out well, I feel sure the state will grant us the Smith Hughes work through the entire year. With the state and federal funds paying five-eighths of the salary we would not find it a burden to finance the work.

EVELYN BISHOP.

PIONEERING IN AGRICULTURE

Smith Hughes Agriculture, although a particular type of work is not always the same. Particularly does this hold true at the Pi Beta Phi Settlement School in Gatlinburg, Tennessee for among the mountain people conditions are such that a distinct difference exists in the nature of work when compared with more advanced rural communities. Should I endeavor to apply a descriptive term to the work as found here, I would call it "Pioneering in Agriculture." To make clear my point and to give a better idea of some of the problems as met with in striving for agricultural advancement in the community, I want to relate what I consider a typical case.

Education by talks, illustrations, demonstrations or other methods is usually all we consider required in putting over our vocational work, but here, when all this is accomplished, I hit the real SNAG as you will see from the following incident.

Mr. B—, a fairly progressive mountain farmer, owns a farm on Fighting Creek. He has a very good orchard and in addition uses a small acreage for growing of truck crops. The sale of vegetables and fruit has become a source of income and "living" for him and his family. After hearing and seeing and perhaps reading, he has finally become convinced that the only way his orchard can give him the profitable returns it should will be for him to use better methods; to prune and spray. Educated to this point and with a firm resolve to do the necessary things he still hesitates. The cost—he hasn't the money to do what he feels will not only repay him but give him a good investment on his labors and money spent. Urged by this conviction to go ahead if a way can be found, he seeks my advice as agricultural instructor.

After talking with him a while, I decided it was a case where assistance would likely accomplish a great deal of good. I therefore volunteered to help him and see him through with his undertaking.

First came the pruning. At an appointed day I arrived to give him a lesson in pruning and to help him prune. Mr. B—, anxious and ready to learn, had an old trusty hand saw. (In this respect he has better tools than are usually used in the community for generally an axe is used and the trees literally "butchered up.")

Knowing what I could expect to find in the way of implements to work with, I of course took along the pruning tools. After explaining the principles of pruning and applying these by pruning with him for several hours, Mr. B felt that he was ready to try pruning by himself. But after several hours' use of the proper implements he realized that in order to do satisfactory work he needed tools, or at least a good saw.

Times were too hard with him to afford a pruning saw. Rather than see him handicapped and to see him mutilate his fruit trees with crude tools I entrusted him with one of the pruning tools from the Farm Shop for a few days (loaning equipment has not been considered a good policy but how else would the situation be met?)

After having pruned his orchard he expressed his appreciation of the saw and said: "I don't see how in the world I could have gotten along without it and done the pruning I did—need to buy one next year."

After the pruning was over there came the question of spraying. Spraying of course since it is a more costly operation offered a greater obstacle. It required not only an outlay of money for materials but a spray pump also. Thirty dollars for a spray pump was out of the question so Mr. B asked if he could use the Barrell spray pump belonging to the School if he would come for it and return it. As he lived five miles from Gatlinburg the trips would almost amount to the cost of the pump by the end of the year. Next came the question of materials.

The cost was inquired into and when it was found to be about \$10.00 the question of spraying became an uncertain one. Ten dollars of ready money even distributed over several months of time would have been uncertain with Mr. B. He had money

coming in soon and also would have some during the summer and fall but none when it was needed for this work. It was also his desire to keep from making obligations that he was not certain of meeting at a specified time. After he was assured that I would see about getting the materials and would take care of the payments for awhile, arrangements were completed. When the time was being set for me to go and show him how to spray, he suggested that we wait a week as he had to be at "the works" to earn enough money to pay for the fertilizer for his crops.

At the time of writing this Mr. B— has pruned his orchard and has done a very creditable job. The orchard is made up of about 150 trees. Also one spray has been applied to the trees and plans have been made to continue a complete schedule of spraying.

The story of Mr. B— represents fairly well a difficulty most often necessary to overcome before really getting results in community work here in Gatlinburg. People, after being convinced that better methods would be profitable, are really kept from using them by lack of funds. Because of the small amount of ready money they feel they cannot afford to use the better methods, not because they do not believe these will pay, but because they lack capital.

Just how this obstacle can best be removed is a problem for future thought.

A. J. MATTEL.

TWO NEW SCHOLARSHIPS

Since Pi Beta Phi does not solicit aid and assistance for our Settlement School from those not members of the fraternity, it was a great pleasure to have the Unity Church in Montclair, New Jersey voluntarily raise money enough to donate two scholarships for students attending our School.

It all began when the Rev. Edgar Swan Wiers, the minister of Unity Church, saw the Pi Beta Phi benefit performance of "Sun-Up" given under the auspices of the New York Alumnae Club. Later, while he and Mrs. Wiers were touring in the Upper South last summer, they spent a week-end at our Settlement School at Gatlinburg and their enthusiasm for the work we are

doing inspired them to urge their church to devote an entire evening to our Pi Phi School.

On Good Friday evening, April 10, a dinner was held in Unity House, 67 Curch St., Montclair, N. J., and a charge of \$1 a plate was made for the dinner. At least 25c of every dollar so received went towards a Scholarship.

Kate B. Miller, formerly a member of our Settlement School Committee, had stereopticon slides and told about the school and the mountaineers; Mr. and Mrs. Wiers told of their visit in the community; and baskets, linens, woolen coverlets, chairs, etc., made by the mountaineers were on sale.

A great deal of interest was aroused which will probably result in an annual scholarship given by the parishioners of the Unity Church. Such a voluntary contribution is a high recommendation for our work on Little Pigeon.



SPECIAL NOTICE

The Washington Alumnae Club wishes to express its thanks and appreciation of the generous response of Pi Phis throughout the country in the sale and purchase of Fleischer Hosiery. Through the efforts of Laura Joy Hawley, New York Δ , the Washington Club had the opportunity of selling the hosiery and it was through the generous cooperation of many Pi Phis that \$1,200 was raised for our Settlement School.

EDITORIALS

FOOD FOR thought is a resolution passed at the last convention of Kappa Alpha Theta, which says: Resolved, That no chapter shall be allowed a vote at convention unless the chapter scholarship average for the biennium prior to the convention is equal to the general average of its college.

Such a resolution is a splendid one and should be given careful consideration by all National Panhellenic Congress fraternities.

LETTERS have come to the Editor's desk suggesting that we use in the ARROW a full page sheet headed: "Your page to Edit." This sheet as suggested would be detachable and could be filled out and returned to the editor. Such a full page arrangement is contrary to postoffice rules. According to the law quoted recently to the Arrow Editor, only half a page can be used for such purpose and would not warrant the expense entailed.

SEVERAL valuable manuscripts and photographs sent to the ARROW Editor by contributors have been lost in the mail during the past year. If you have sent in contributions which have not been published write to the Editor in order to ascertain whether the manuscripts were received. If you are sending material which cannot be duplicated it would be advisable to have it registered.

AIR MAIL should prove a boon to secretaries who are delayed in getting their chapter letters into the mail on time. For 8 or 16 cents letters may be sent by air mail and thus save many hours of time. Try it.

A RATHER DELICATE subject is that of charging alumnæ or guests who return to the chapter house for the week-end or for several days' visit. A meal or two does not represent a very large monetary sum and yet when a chapter is centrally

located and has many visitors the cost of entertaining guests soon becomes appreciable. In order to save embarrassment it is suggested that the chapter decide upon a stipulated sum and the visiting alumnæ will be very glad to pay it. In one chapter the sum of \$135 has been paid into the treasury during the past five months by alumnæ who visited. No charge was made for a room but a moderate sum was set for meals. The entertaining of general chapter guests does not fall upon the chapter as a whole but must be paid for by the individuals who have to meet the chapter house living expenses.

THE REVIEW of "Saddle Bags" which appeared in the December ARROW was not made primarily to raise money but was published chiefly to interest our members in the mountain country of the Southland. A knowledge and understanding of the people and the conditions of the Land of Saddle Bags can be obtained through reading the book. If each one of us could visit the territory along the Little Pigeon we would be willing to do more than our share to support our Settlement School which is doing such splendid work. Copies of the book may be obtained from Mrs. Franklin D. Cogswell, (Colorado B), 16 Cedars Road, Caldwell, New Jersey.

SPECIAL ADVERTISING rates have been decided upon for material used in the main body of THE ARROW in order to give those Pi Phis who are engaged in commercial enterprises an opportunity to reach the entire fraternity. A rate of 4 cents a word will be charged for announcements or advertisements in the body of the magazine. Regular display rates may be obtained from the Editor for advertisements in the regular advertising section. Mention of special enterprises undertaken by fraternity members may be made through the alumnæ personals without charge.

PLEASE NOTE that in the report of money received for the Settlement School, which appeared in the October 1924 issue of THE ARROW, credit of \$127 was given to the Athens Club and no credit to Ohio Gamma Club. The correct amounts should have been: Athens Club, \$102 and Ohio Gamma Club, \$25.00.

ANNOUNCEMENTS

MONEY for the Settlement School may be made by chapters or clubs in getting subscriptions for a *Child's Garden Magazine*. Francis M. Wigmore, editor, Orland, California, will allow a discount of 75c upon each yearly subscription until September 1. *A Child's Garden* is a most delightful publication and brings happiness to every child who sees it.

CORRESPONDING SECRETARIES should be sure to check the list of initiates for this year to make sure that each one has been reported to the Grand Secretary. They should also send lists of officers for the fall semester to all members of the Grand Council and to the Province President concerned.

EACH SCHOLARSHIP chairman of active chapters should make sure that the second semester report duly recorded on the official blanks is sent to her province scholarship supervisor. She should also send names, photographs, and a record of honors and degrees of all honor graduates to Marion Wilder, Chairman of Scholarship Committee.

BALFOUR SUGGESTION CONTEST, 1925—The success of the Balfour Suggestion Contest last year prompts that company to conduct another one. Constructive ideas of practical value and the continued interest and loyal co-operation of their customers are the objects of the contest.

To a member of any college fraternity or sorority sending the best letter containing suggestions to improve the Balfour service, says Mr. Balfour, "We will offer a full diamond badge, or if your regulations prohibit the use of diamond badges we will offer its equivalent in any other product of this Company. For the second and third best suggestions we will offer diamond and pearl badges; for the fourth and fifth, pearl and diamond badges; and for the next five, full pearl badges.

"As further evidence of our desire thoroughly to satisfy each customer we will offer attractive prizes in gold to anyone who files a justifiable complaint. Members of sororities will be given gold brooches, bar pins, or other articles. Members of

fraternities will be given gold cuff links, waldemar chains, charms, etc.

"The committee which will award the prizes will have no business connection with this Company."

CAMP KIMOHO in the Colorado Mountains owned and managed by Gertrude Fitz-Randolph Currens, Colorado A, of Boulder, Colo., is a most delightful summer camp for girls.

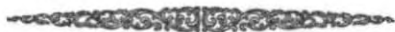

Part of a Day's Work. Supplies sent out by Grand Treasurer



ALUMNAE PERSONALS

EDITED BY LORENA ACCOLA FITZELL,

(MRS. G. R.), *Colorado A*

1359 Race Street, Denver, Colo.

ARIZONA ALPHA—UNIVERSITY OF ARIZONA

ENGAGEMENTS

Catherine Fowler and John Arthur Magee, *Arizona*.

Juanita Tisor and Molcolm F. Wharton, A T Ω.

BIRTHS

To Mr. and Mrs. Fred Blanc, (Galela Peterson), a daughter.

To Mr. and Mrs. A. M. Meyer, (Florence Jackson), a son, Edward Jackson, Feb. 13, 1925.

NEW ADDRESSES

Elizabeth W. Franklin, 448 So. Irving Ave., Chicago, Ill.

Mrs. John Luck Tyler (Edythe Belton), 916 Blair Blvd., Nashville, Tenn.

Irene Hofmeister, 1630 Clay St., Apt. 2, San Francisco, Calif.

PERSONALS

Mrs. Daviss Ward Hale (Margaret Neal), of Fort Olgethorpe, Ga., visited her parents in Tucson during the spring.

Mrs. Orville McPherson (Grace Parker), of San Francisco, spent two weeks at Easter with her mother in Tucson.

Mrs. Harry A. Stewart (Marguerite Moeur), of Phoenix and Helen and Bernice O'Malley of Phoenix have visited in Tucson, as house guests of Mrs. Phillip Drachman, (Elizabeth Whittlege.)

ARKANSAS ALPHA—UNIVERSITY OF ARKANSAS

MARRIAGES

Jaunice Scoggins and L. L. Johnston, March 8, 1925. At home, Oklahoma City, Okla.

Josephine Miles and T. P. Headen, *Missouri*, Φ K Ψ, on June 12, 1924. At home, 4236 Locust, Kansas City, Mo.

Mary Thomson and Harry G. Thomson on Oct. 15, 1924. At home, 1155 Jones St., San Francisco, Calif.

BIRTHS

To Mr. and Mrs. K. E. N. Cole (Margaret Stucky), a daughter, Jane, on November 12, 1924.

To Mr. and Mrs. Gerald Jones (Mabel Monteath) of Tucson, Ariz., a son, Gerald Jr., in Jan., 1925.

To Mr. and Mrs. Brooks Hays (Marion Prather), a son, in March, 1925.

NEW ADDRESSES

Mrs. Brooks Hays (Marion Prather), 615 Ferry St., Little Rock, Ark.
Mrs. Frederick Dencer (Vivela Butt), 552 Wellington Ave., Rochester, N. Y.
Mrs. Burton S. Kinworthy (Elvira Mast), 321 Midland Ave., Little Rock, Ark.

Alice Milliken, 310 West Main, Russellville, Ark.
Mrs. Walter B. Milliken (Thelma Reed), 4920 Lee Ave., Little Rock, Ark.
Adeline Pate, 423 W. 120th St., New York, N. Y.
Nancy Scott, 1102 Perry St., Helena, Ark.
Mrs. A. S. Gerard (Alice Hight), 41 N. 63rd St., Philadelphia, Pa.
Elizabeth Paisley, 308 Willow St., Fayetteville, Ark.
Mrs. John Wilson (Josephine Bullock), 1762 Eastmoreland, Memphis, Tenn.
Mrs. Waverly Wommack (Gertrude Hardemon), 1014 West Third St., Little Rock, Ark.

PERSONALS

Mr. and Mrs. Burton Kinworthy (Elvira Mast) are at their new home, 321 Midland Ave. They have been spending the winter in Florida.

Lila Mae Maddox, who has been spending the winter in New York City, is at home at Des Moines, Iowa, 3301 Kingman Boulevard. She will tour England and Europe this summer.

La Delle Allen has resigned her position as Girl Reserve Secretary of the Y. W. C. A. at Little Rock, and is now managing the Hildegard Gift Shop at Hot Springs.

Florence Kruger has accepted a position in the Pulaski County Tax Assessor's office. She is treasurer of the Little Rock Federation of College Clubs.

Mrs. C. A. Hughes (Helen Stuckey) is teaching near Pine Bluff, Arkansas.

Mr. and Mrs. Oscar von der Luft (Sue Woddy), are living at 18 Norwalk Ave., Buffalo, N. Y.

The Little Rock alumnae club extends its most sincere sympathy to Clare Conner in the death of her mother, February 21.

CALIFORNIA ALPHA—STANFORD UNIVERSITY

BIRTHS

To Mr. and Mrs. Norman Stevens (Winona Bassett), a son, Dale Bassett, Feb. 8, 1925.

NEW ADDRESSES

Helen Strauser, 1437 Burton St., Alameda, Calif.
Mrs. James S. Bullis (Virginia B. Clowe), Santa Barbara, Calif.
Mrs. J. Alan George (Rebekah Crabtree), 1216 N. Broadway, Santa Ana, Calif.
Mrs. F. F. Wheeler (Georgene Pearsall), 419 McCall St., Waukesha, Wis.
Mrs. S. L. Boughn (Frances Estes), 820 Ridgeley Dr., Los Angeles, Cal.

Mrs. J. M. Wadsworth (Frances Hall), Pierce Oil Refinery, Sand Springs, Okla.

PERSONALS

Ethlyn Bradley, is making a trip through Europe with her father.

CALIFORNIA BETA—UNIVERSITY OF CALIFORNIA

MARRIAGES

Kathryn Baldwin Anderson and William Kenneth Potts, *California*, $\Theta \Xi$, on Dec. 2, 1924. At home, Hotel Sacramento, Sacramento, Calif.

Virginia Cuming and Wilford G. Metson, *California*, $A T \Omega$, on Nov. 29, 1924. At home, 3555 Jackson St., San Francisco, Calif.

BIRTHS

To Mr. and Mrs. Oscar Gowing (Barbara Stimson), a daughter, in April, 1925.

To Mr. and Mrs. Preston Snook (Katherine McGaw), a daughter, Mary Carolyn, Dec. 9, 1924.

To Mr. and Mrs. Weston Volberg (Grace Zeigenfus), a son, Weston, Jr.

NEW ADDRESSES

Mrs. Dennis Dalton (Miriam Grove), 2803 College Ave., Berkeley, Calif.

Mrs. Kenneth Grouch (Harriet Crabtree), care Pipe Line Dept., Standard Oil Co., Taft, Calif.

Mrs. J. A. Dorst (Katherine Woolsey), 1511 Arch St., Berkeley, Calif.

Mrs. S. Fraser (Ada Grey), 295 Perry St., Oakland, Calif.

Eleanor Masterson, Belvedere, Calif.

Mrs. Robert McCarl (Frances Dewar), 1051 Gardner St., Hollywood, Calif.

Lucy Means, 1400 Bellevue Ave., Burlingame, Calif.

Mrs. Rose L. Phillippi (Grace Garrigues), 1133 E. Burnside St., Portland, Ore.

Madeline Sanford, 86 Fairview Ave., Piedmont, Calif.

Mrs. Roy L. Shurtleff (Hazle Lawton), 209 Croker Ave., Piedmont, Calif.

Mrs. Joe Smith (Elizabeth Snyder), Box 388, Bakersfield, Calif.

Mrs. M. J. Wadsworth (Frances Hall), care Pierce Oil Corp., Sand Springs, Okla.

CALIFORNIA GAMMA—UNIVERSITY OF SOUTHERN CALIFORNIA

BIRTHS

To Mr. and Mrs. Harry McKinley Clark (Marguerite Griffen), a daughter, Barbara Elaine, March 3, 1925.

To Mr. and Mrs. Norman C. Reeves (Kathryn Hardin), twin sons, Norman C. Jr. and Ferguson Hardin, March 31, 1925 at Trenton, N. J.

To Mr. and Mrs. Joseph G. Willis (Dorothy Copelin), a son, Joseph William.

NEW ADDRESSES

Mrs. W. P. Havens (Bessie Litterer), 2617 Derby St., Berkeley, Calif.

- Mrs. Karl A. Diddicksen (Margaret Woodside), 1808 Hillhurst Ave., Los Angeles, Calif.
 Mrs. W. P. Haven (Bessie Litterer), 2617 Derby St., Berkeley, Calif.
 Mrs. E. G. Price (Ada Parrish), 1306 Linden, Fresno, Calif.
 Marjorie Sparey, 1748 West 42nd Place, Los Angeles, Calif.
 Mrs. Jack Hazeltine (Audrey Koiner), 1014 Kirby Bldg., Dallas, Tex.
 Mrs. G. G. Nader (Alice Scott), 2745 S. Rimpau Blvd., Los Angeles, Calif.

 COLORADO ALPHA—UNIVERSITY OF COLORADO

MARRIAGES

Lois Dufer Anderson and William Wicker, Feb. 14, 1925. At home, 1004 Adams St., Denver.

Edna Olaison and John Schroeder, May 5, 1924. At home, 3354 East Laurelhurst Dr., Seattle, Wash.

DEATHS

Honor L. Plummer died on April 6, 1925 at the Milwaukee Sanatorium, Waumataosa, Wis.

NEW ADDRESSES

- Mrs. W. H. Abbitt (Marion McAllister), 804 E. 58th St., Chicago, Ill.
 Mrs. W. C. Fenton (Charlotte Burgess), Rocky Ford, Colo.
 Mrs. E. J. Menerey (Grace Adams), 1016 W. 10th St., Wilmington, Del.
 Mrs. D. H. Rymer (Margaret Bohn), 7 Swaine Pl., West Orange, N. J.
 Mrs. C. H. Farnsworth (Charlotte Allen), Thetford, Vt.
 Mrs. Harry Halley (Fredericka Probst), 1322 S. Peoria, Tulsa, Okla.
 Mrs. H. D. Harley (Helen Drake), 911 N. Santa Fe Ave., Pueblo, Colo.
 Mrs. H. G. Hayward (Enid Van Alstine), 1136 4th St., Nevada, Iowa.
 Mrs. E. W. Leard (Georgia Hirst), 22nd Infantry, Fort McPherson, Ga.
 Mrs. Robert J. Leebrick (Irma Chamberlin), 112 1-2 Redondo Ave., Long Beach, Calif.
 Lulu Pinger, 2634 Durant, Berkeley, Calif.
 Georgena Lewis Walker, Ordway, Colo.

 COLORADO BETA—UNIVERSITY OF DENVER

NEW ADDRESSES

- Lura Mercer, 425 North Elmolino Avenue, Pasadena, Calif.
 Charlotte Biggs, 1440 Detroit, Denver, Colo.
 Mrs. Wesley R. Curtis (Jeanette Smith), 2370 East Evans, Denver, Colo.
 Marceline Davis, 1174 S. Gaylord, Denver, Colo.
 Laura Haines, 1357 Garfield, Denver, Colo.
 Mrs. C. Wayne Harvey (Dorothy Knight), 6101 Romaine St., Los Angeles, Calif.
 Grace Shrader, Grandview Ave., R. 6, Yakima, Wash.
 Edith J. Bacon, 1050 D. 4th St., Santa Monica, Calif.
 Jeanette Mahon, 619 Baldwin Place, Toledo, Ohio.
 Mrs. L. H. Mahony (Freda Johnson), 959 S. Vine St., Denver, Colo.
 Mrs. Fred M. Smith (Vivian Withrow), 122 Pearl St., Fort Collins, Colo.
 Margaret Spengel, 2127 East Second St., Long Beach, Calif.

Mrs. L. R. Van Burgh (Marcella Sterling), 414 Cumberland Ave., Somerset, Chevey Chase, Md.

Lillian Alice Wilson, 1708 S. Carolina, Tulsa, Okla.

Mrs. Marvin A. Watson (Edith Biggs), 215 E. 11th Ave., Denver, Colo.

Mrs. John S. Nichols (Charlotte Wood), 3305 Kildare Rd., Cleveland, Ohio.

COLUMBIA ALPHA—GEORGE WASHINGTON UNIVERSITY

ENGAGEMENTS

Abigall Lane and Francis Brown.

Elizabeth Booth and Robert McNeil.

MARRIAGES

Agnes Orr and Henry Snure. At home, 540 Cahuenga Ave., Los Angeles, Calif.

BIRTHS

To Mr. and Mrs. Frank F. Nesbit (Agnes Trowbridge), a daughter, March 6, 1925.

To Mr. and Mrs. Giles Short (Elizabeth Faris), a son, Robert Warren, March 20, 1925.

To Mr. and Mrs. E. L. Bullock, Jr. (Marion True), a daughter, Margaret Louise, Dec. 5, 1924.

NEW ADDRESSES

Dr. Orpha Armstrong (Orpha Cornellson), Suite 3, Florida Arcade Bldg., St. Petersburg, Fla.

Eleanor Jones, 1301 Massachusetts Ave., N. W., Washington, D. C.

Mrs. E. L. Bullock Jr. (Marion True), 3430 Porter St., N. W., Cleveland, Park, Washington, D. C.

Mrs. Chas. A. Appel (Lasalia McCaffrey), P. O. Box 831, Detroit, Mich.

Louise Franklin Bache, 519 Allen St., Syracuse, N. Y.

Mrs. James W. Clift (Helen MacLeod), 4116 Harrison St., Washington, D. C.

Mrs. Vernon Congdon (Carol Walker), 20 16th St., N. E., Washington, D. C.

Mrs. Roy M. Fortier (Theodora Henckels), 1030 W. Camille St., Santa Ana, Calif.

Mrs. Wm. Mehring (Rachel Walstad), 313 E. North Ave., Baltimore, Maryland.

Mrs. Fred W. Dodson (Hester Munger), 395 E. 45th St., Brooklyn, N. Y.

Mrs. J. E. Regan (Alice Moore), 1027 Willson Ave., Fresno, Calif.

Mrs. G. E. Short (Elizabeth Faris), U. S. Naval Air Station, Coco Solo, C. Z.

FLORIDA ALPHA—JOHN B. STETSON UNIVERSITY

ENGAGEMENTS

Martha McConnell and Jack Jolly, Σ N.

Miriam Munn and Donald Faulkner, Φ K Δ.

Elizabeth and Martin R. Davidson, Σ N.

MARRIAGES

Dorothy Douglas and Ernest H. Dickey, *John B. Stetson*, Π K Φ, on Sept. 6, 1924.

BIRTHS

To Mr. and Mrs. J. M. Huffman (Florence Smith), a daughter, Edith Elaine, Sept. 23, 1924.

To Mr. and Mrs. H. H. Gifford (Mildred Smith), a daughter, Jean Frances, Jan. 11, 1925.

NEW ADDRESSES

Mrs. J. F. Freediund (Edithe Harte), 1421 N. W. First St., Miami, Fla.

Mrs. Florence Burner Metzler, 285 North Fairview Ave., Decatur, Ill.

Mrs. Catherine Beers Paris, 2031 Broad Ave., Altoona, Pa.

Mrs. E. H. Dickey (Dorothy Douglas), Box 517, Bristol, Va.

Mrs. Robert W. Moore (Margaret Gilliland), Box 546, DeLand, Fla.

Marie Wray, 506 Fort King Ave., Ocala, Fla.

FLORIDA BETA—FLORIDA STATE COLLEGE FOR WOMEN

ENGAGEMENTS

Florence Sorrick, and Jerome Watson of St. Petersburg, Fla.

Mildred Simmons and Loel Cruikshank of Jacksonville, Fla.

MARRIAGES

Mary Zachary and D. T. Philyaw on June 11, 1924. Mr. Philyaw is a wholesale grocer. Address, Box 98, Gainesville, Fla.

Julia Zachary and Rush St. Johns on Dec. 14, 1924. Mr. St. Johns is in the wholesale tobacco business. At home, 1227 N. E. Second Ave., Miami, Fla.

Miriam Connor and Lacy Thomas on August 14. At home Groveland, Florida.

BIRTHS

To Mr. and Mrs. James Archer (Mildred McCall), a son, James David, Jr.

To Mr. and Mrs. Marshall Martin (Agnes Musselwhite), a daughter, Agnes Caroline Martin.

To Mr. and Mrs. Kenneth Collins (Henrietta Coleman), a daughter, Julia Coleman.

To Mr. and Mrs. Millard Futch (Marguerite Straw), a daughter, Vivian Lodema.

To Mr. and Mrs. Clarence R. Bennett (Frances Shelly), a son, Richard Shelly.

To Mr. and Mrs. Ivan Munroe (Mildred Andrick), a daughter, Mildred Theresa.

NEW ADDRESSES

Juanita Andrick, 1638 Lucia Ave., Louisville, Ky.

Elizabeth B. Coleman, 184 W. High St., Mt. Sterling, Ky.

Mrs. Ivan Munroe (Mildred Andrick), Tallahassee, Fla.
 Mrs. Marshall A. Martin (Agnes Musselwhite), 1938 Post St., Jacksonville,
 Fla.

PERSONALS

Helen Hill Jones is a member of the college faculty of Florida State College. On January 12, 1925, she was initiated into Kappa Delta Pi.

IDAHO ALPHA—UNIVERSITY OF IDAHO

MARRIAGES

Vivian I. Roberts and L. W. Thompson, *Idaho*, on June 17, 1924.
 Mr. Thompson is athletic coach at the University of Idaho.

NEW ADDRESSES

Mrs. Drew Budge (Verle Bartlett), Apt. 405, 620 Olympic Pl., Seattle, Wash.
 Mrs. Talbot Jennings (Lucy McKee), 45 Trowbridge, Cambridge, Mass.
 Hazel Ormsby, 820 29th Ave., N., St. Petersburg, Fla.

ILLINOIS BETA—LOMBARD COLLEGE

ENGAGEMENTS

Eva Knott and Dr. Francis J. Linane, *Illinois*, ΔΣΔ.

BIRTHS

To Mr. and Mrs. F. R. Gamble (Blanche Miller), a daughter, Ursuala Blanche, on Feb. 2, 1925.

To Mr. and Mrs. J. Kelly Smith (Nellie Crumbaugh), a son, Kenneth Lee, on July 26, 1924.

NEW ADDRESSES

Mrs. Jerome Anderson (Bessie Emery), 432 Arcade Ave., Elkhart, Ind.
 Mrs. Frank C. Ayars (Nellie Nedham), Box cor. Roderick and Hill Dr., Glendale, Calif.
 Mrs. Thos. V. Pyle (Marjorie Caton), 103 Prior St., Joliet, Ill.
 Mrs. E. T. Radcliffe (Georgina Pugh), R. A. Box 219, Fresno, Calif.
 Mrs. Paul J. Schissler (Emma Williamson), 328 N. 31st St., Corvallis, Ore.
 Violet A. Berry, 781 East Main St., Galesburg, Ill.
 Mrs. W. R. Cameron (Mary Lee Korn), 7721 N. Hermitage Ave., Chicago, Ill.
 Mrs. F. R. Gamble (Blanche Miller), 7137 Yates Ave., Chicago, Ill.
 Nina M. Sengenberger, 1631 Park Ave., Indianapolis, Ind.
 Mrs. J. Kelly Smith (Nellie Crumbaugh), 6644 A. North Clark St., Chicago, Ill.

ILLINOIS DELTA—KNOX COLLEGE

ENGAGEMENTS

Nettie E. Krantz, Acting Dean of Women at Knox, to John Wilcox, A T Ω, Professor at Detroit College, Detroit, Mich.

MARRIAGES

Constance Sargent and Henry Courtney Fenn in Peking, China, on January 27, 1925.

Harriet Hurd and William C. Evans, *Stanford*, BΘ II, on Feb. 12, 1924. At home, 190 Redwood Dr., Riverside, Calif.

Miriam E. Wylie and Harold J. Eickhoff, on Oct. 11, 1924. Mr. Eickhoff is the Pennsylvania Representative of the Western Clock Co. Address, Box 49, Utica, Ill.

Margaret Nicholson and John Robert Porter at Newton, Kansas, on Dec. 3, 1924. Mr. Porter is vice-president and manager of the Watchorn Oil and Gas Co. At home, 918 North A St., Arkansas City, Ill.

Bonita Urban and Fergus N. Teintz, *Notre Dame*, on Sept. 10, 1924. Mr. Heintz is with N. Heintz and Sons Shoe Store. At home, 324 1-2 North 18th St., Quincy, Ill.

BIRTHS

To Mr. and Mrs. Raymond Mitchell (Louise Sinclair), a son, Robert Gordon.

To Mr. and Mrs. Frederick Kerman (Helen Adair), a daughter, Mary Adair, in February, 1925.

NEW ADDRESSES

Frances Crane, Box 140, R. R. No. 1, Colton, Calif.

Mrs. A. M. Moritz (Mary Ethel Farrens), 613 N. 18th, Fort Dodge, Iowa.

Mrs. John J. Emrick (Pauline Parkman), Carthage, Ill.

Mrs. Willard N. Kell (Dorothy Merriam), 2726 Dwight Way, Berkeley, Calif.

Dorothy Kenworthy, 1600 18th St., Rock Island, Ill.

Mrs. C. E. Lauder (Florence Gamble), 312 Harvard St., S. E., Minneapolis, Minn.

Eleanor Morrill, care Univ. of Porto Rico, Rio Piedras, Porto Rico.

Mrs. N. J. Seim (Phyllis Rudd), 9733 S. Wood St., Chicago, Ill.

Mrs. R. L. Slocum (Elizabeth Gard), 1120 Lancaster, Ave., Pittsburgh, Pa.

Elsie Whitsett, 1705 Vinewood Ave., Detroit, Mich.

Mrs. Adia B. Wimpey (Lillian Swank), 2706 Ainslie Ave., Chicago, Ill.

PERSONALS

Dorothy Weinberg who has been spending the past year in Los Angeles, and Mrs. Helen Browning (Helen Weinberg) of Flagstaff, Ill., returned to the home of their parents in Galesburg, Ill.

Mrs. F. C. Woods, (Frances Arnold), has just returned from a trip to Florida.

Gertrude Gamble has a position in the public library of Des Moines, Iowa.

Dorothy Hokamp is doing Secretarial work with the International Bureau of Migration. Her address is 140 Claremont Ave., Apt. 44, New York, N. Y.

ILLINOIS EPSILON—NORTHWESTERN UNIVERSITY

MARRIAGES

Miriam Simons and Gerald John Leuck, *Nebraska and Northwestern*, $\Lambda \Sigma \Phi$, $\Sigma \Xi$, $\Lambda \chi \Xi$, Feb. 14, 1925 at Paris, France. Mr. and Mrs. Leuck will spend their honeymoon in Europe where Mr. Leuck is doing some advanced work in chemistry at the College of France.

Florence Burke and Marinus Case Vernaas on June 28, 1924. At home, 1151 Waveland Ave., Chicago, Ill.

Ruth M. Anderson and William Noling Erickson, *Armour Inst. of Tech.*, June 7, 1924. At home, 719 Reba Pl., Evanston, Ill.

Isabel Hanway and Clifford L. Fitzgerald, *Dartmouth*, $\Lambda \Delta \Phi$, on Dec. 31, 1924. Mr. Fitzgerald is in the advertising business. At home 1215 Exposition Blvd., New Orleans, La.

Doris Dickey and Earle J. Morser, on Aug. 15, 1924. At home, 732 Reba Pl., Evanston, Ill.

NEW ADDRESSES

Helen Call, 1529 Grand View Blvd., Sloux City, Iowa.

Mrs. Roger E. Chapin (Mildred Armstrong), 1241 West Vine St., Springfield, Ill.

Mrs. F. L. Nussbaum (Cecil Rigby), 1348 Exposition Blvd., Los Angeles, Calif.

Mrs. W. Carey Matthews (Hope Miller), 1410 Rosalle Ave., Evanston, Ill.

Mrs. Harold Dart Metzgar (Clara Cissna), 730 Hinman Ave., Evanston, Ill.

Mrs. Harold B. Taylor (Elizabeth Heathcote), 809 Seward St., Evanston, Ill.

PERSONALS

Helen Spencer is teaching in Kansas City schools.

ILLINOIS ZETA—UNIVERSITY OF ILLINOIS

BIRTHS

To Mr. and Mrs. Myron D. Downs (Elizabeth Huff), a daughter, Catherine Lois.

MARRIAGES

Florence A. Royer and Walter H. Bradley, *Harvard*, on Jan. 21, 1925. Mr. and Mrs. Bradley have just returned from a two months' trip in South America and are now at home at 20 Brimmer St., Boston, Mass.

NEW ADDRESSES

Mrs. Myron D. Downs (Elizabeth Huff), 4128 Commonwealth Ave., Toledo, Ohio.

Winifred Forbes, 2810 Prince St., Berkeley, Calif.

Mrs. L. V. Sommers (Ruth Hutchinson), 811 Irving Ave., Wheaton, Ill.

Mrs. Hugo Branyan (Helen Hough), 523 Sheridan Rd., Waukegan, Ill.

Mrs. G. O. Cogswell (Katherine Saxton), 3256 Linwood Rd., Hyde Park, Cincinnati, Ohio.

Mrs. G. C. Harmon (Vesta Duvall), 251 Biddle St., Milwaukee, Wis.
 Mrs. H. L. Nichols (Margaret Fitzpatrick), 6249 Blackstone Ave., Chicago,
 Ill.

ILLINOIS ETA—JAMES MILLIKIN UNIVERSITY

ENGAGEMENTS

Mary Bell Price and Kenneth High, *James Millikin*, Σ A E.
 Helen Alice Robinson and James Madison Gray, *Illinois*.

MARRIAGES

Maurita Shafer and George M. Proctor, *Millikin*, Δ Σ Φ, on Nov. 24,
 1924. At home, 1545 W. Forrest Ave., Decatur, Ill.

BIRTHS

To Mr. and Mrs. Philip H. Sproat (Geraldine Gushard), of Decatur,
 Ill., a daughter, on March 13, 1925.

To Mr. and Mrs. Halden Ayars (Alice Herrin) of Moweaqua, Ill.
 a son, on April 14, 1925.

NEW ADDRESSES

Mrs. Robert J. Murphy (Phyllis Hammon), 260 South Haworth Ave.,
 Decatur, Ill.

Florence Bacon (Florence Bacon Allen), 1102 Franklin St., Boise, Idaho.

Mrs. C. C. Chapin (Elizabeth Miller), 1332 N. Water St., Decatur, Ill.

Mrs. D. J. Houran (Helen Lichtenberger), 1809 E. Denny Way, Seattle,
 Wash.

Helen G. Crowder, 653 W. Macon St., Decatur, Ill.

Margaret Houston, 530 Bd. of Trade Bldg., Boston, Mass.

Martha Wood, 422 9th St., Cairo, Ill.

Mrs. Leo Johnson (Henrietta Page), 570 W. Prairie Ave., Decatur, Ill.

Mrs. Robert J. Murphey (Phyllis Hamman), 570 W. Prairie Ave., Decatur,
 Ill.

Mrs. J. Leverett Tallman (Gail Frede), 463 W. North St., Decatur, Ill.

PERSONALS

Florence Page, accompanied by her mother, sailed for France on
 April 15.

INDIANA ALPHA—FRANKLIN COLLEGE

ENGAGEMENTS

Martha LaGrange and Paul White, *DePauw*, Φ Δ Θ. Mr. White
 is a professor and coach in the Fairmount, Indiana, High School.

Helene Williams and Harold Crater, *Franklin College*, Σ A E.

Frances Bassett and Paul Van Tyle, *Franklin College*, Σ A E.

MARRIAGES

Mildred Mickel and Truman D. Hoover, *Franklin*, on Dec. 5, 1924.
 Mr. Hoover is a research chemist. At home, 5541 E. Washington St.,
 Chicago, Ill.

Katherine Casady and John Candler Pace, March 10, 1925. At home, 12 West Cervantes St., Pensacola, Fla. Mr. Pace is president of the Avanti-Pace wholesale grocery company of Pensacola, and is a graduate of Wake Forest, N. C.

Helen Bowell and Perry A. Pritchard, *Ohio Northern*, a son, Robert 1924. At home, 3044 Blaine, No. 36, Detroit, Mich.

BIRTHS

To Mr. and Mrs. Ray E. Adams (Marjorie Young), a son, Robert Young, April 3, 1925.

To Mr. and Mrs. Thorne Evans (Lois Williams), a son, Eugene Barton, Sept. 5, 1924.

To Mr. and Mrs. Pleasant Huffman (Anne Tedford), a son, Robert Warren, Feb. 3, 1925.

NEW ADDRESSES

Kathleen O'Brian, 1102 Maple Ave., LaPorte, Ind.

Mrs. Roy Holstein (Gleyn Law), 7213 Yates Ave., Chicago, Ill.

Eulin Klyver, 1832 Asbury Ave., Evanston, Ill.

Mrs. W. R. Voris (Eleanor LaGrange), 828 N. 6th St., Tucson, Ariz.

Gertrude Law, 2527 E. 72nd St., Chicago, Ill.

Mrs. Chas. H. Cochran (Josephine Wood), 189 N. Yandes St., Franklin, Ind.

Gladys Rudd, Box 32, Indianapolis, Ind.

Mrs. R. W. Gregory (Bertha Morgan), Mooresville, Ind.

Mrs. W. D. Harrison (Anabeth Heckard), 209 The Canterbury Apts., Indianapolis, Ind.

Georgia Belle Scott, 405 E. 4th St., Newport, Ky.

Fay Marshall, 5207 Washington Blvd., Indianapolis, Ind.

Katherine May, Hope, Ind.

Mrs. Leland Barclay (Helen Haig), Bloomfield, Ind.

Mildred Border, 1806 1-4 S. Bonnie Brae, Los Angeles, Calif.

Mrs. W. H. Daugherty (Gladys Dale Coyne), 7635 Greenview Ave., Chicago, Ill.

Mrs. Arnold B. Hall (Grace Carney), 1814 Kendall Ave., Madison, Wis.

Mabel Abbott, 6036 Ingleside Ave., Chicago, Ill.

Mrs. Edward L. Middleton (Mae Carney), 1719 Ridge Ave., Evanston, Ill.

Katherine Crowell, 828 North 6th St., Tucson, Ariz.

Mrs. Thorne Evans (Lois Williams), Holbrook, Ariz.

PERSONALS

Mrs. W. R. Voris (Eleanor LaGrange), accompanied by her family and niece, Katherine Crowell, has gone to Tucson, Arizona to live, on account of her health.

Mrs. Sidney Newsom (Lavona Payne), who has been spending the winter in Indianapolis, has returned to her home in San Diego, Calif.

Kathleen O'Brian is teaching in the schools at LaPorte, Indiana.

Eulin Klyver has been spending the winter with her aunt in Evanston, Illinois.

Gertrude Law, since graduating from the Presbyterian Hospital training school for nurses in Chicago, has been engaged in social service work at the Children's Memorial Hospital. On March 14 she sailed for a several months' tour of Europe.

Mabel Abbott is professor of English and History in the Tilden Technical High School at Chicago, Ill.

Helena Williams of Bedford, Ind., visited at the chapter house a few weeks ago.

Mrs. Edward L. Middleton (Mae Carney), whose home is in Evanston, Ill., is president of the Evanston League of Women Voters, and is also very active in club circles.

Ethelwyn Miller is visiting in Pittsburg, Kans., for a few weeks, the guest of Prof. and Mrs. Edgar Mendenhall.

INDIANA BETA—INDIANA UNIVERSITY

MARRIAGES

Frances H. Hauss and Dr. August H. Madsen, *Rush Medical College, A K K*, on Jan. 26, 1925. At home, 684 Grand Ave., St. Paul, Minn.

Violet J. Hauser and Joel N. Benham, *Indiana, Σ A E*, on Sept. 27, 1924. At home, Lyons, Ind.

Mary Mullinnix and Bruce E. Dolch, *Washington*, on Oct. 28, 1924. At home, 3411 Gillham Rd., Apt. 24, Kansas City, Mo.

Farrald Gretchen Miller and Harry A. Huncilman, *Indiana, Δ T Δ*, on Aug. 19, 1924. Mr. Huncilman is an insurance executive.

BIRTHS

To Mr. and Mrs. Leland Prim (Marjorie Ginerick), a daughter, Marjorie Lee, in February, 1925.

NEW ADDRESSES

Ruth Calendar, 114 West 7th St., Marion, Ind.

Mrs. Leland Prim (Marjorie Ginerick), El Torado, Ark.

Mrs. Gertrude Paddock Dill, 126 N. Center St., Plainfield, Ind.

Dorothy Ann Mueller, 3908 Carrollton Ave., Indianapolis, Ind.

Mrs. Pearl Phillippe Richey, 3517 4th Ave., Sioux City, Iowa.

Lucile Bailey, 5828 College Ave., Indianapolis, Ind.

Mrs. O. C. Martin (Elinor Harmon), 9 Quesi Cocherill, Antwerp, Belgium.

Margaret E. Paddock, 3106 Ruckle St., Indianapolis, Ind.

Mrs. Ashley Pielmeier (Ruth Orchard), 810 Broadway, Vincennes, Ind.

PERSONALS

Mrs. O. C. Martin (Elinor Harmon), president of the New York Alumnae Club sailed on the S. S. Homeric April 24 with her son, Keith, to join her husband. Mr. Martin will be in Belgium for three years on business. She entertained a number of the club members in her home at Westfield, N. J. in March. Mrs. Clyde Brown, former president of the club, gave a luncheon in her honor at the Women's City Club and Mrs. H. M. Snyder, another past president, had a farewell tea for her in her new home in Brooklyn. A large delegation from the club saw her off and presented her with a Balfour bar pin.

INDIANA GAMMA—BUTLER UNIVERSITY

MARRIAGES

Florence M. Stanley and Paul V. Brown, *Butler*, March 21, 1925. At home 5014 E. Washington St., Indianapolis, Ind.

BIRTHS

To Mr. and Mrs. Albert G. Mueller (Marian Webb), a daughter, Marilyn Elizabeth, Jan. 23, 1925.

To Dr. and Mrs. Marshall Sexton (Leila Kennedy), a daughter, Mary Frances, Feb. 27, 1925.

To Mr. and Mrs. J. W. Talbert (Mary Stiltz), a daughter, Susan, March 8, 1925.

NEW ADDRESSES

Edith Irene Cooper, 636 Chestnut St., Long Beach, Calif.

Mrs. Junius Caldwell (Lois Rannells), 2917 Upton Ave., Toledo, Ohio.

Mrs. Chas B. Davis (Maude Martin), 10 Irvington Court, Indianapolis, Ind.

Vance Garners, 4320 College Ave., Indianapolis, Ind.

Mrs. Edward J. F. Marx (Edith Habbe), 809 Seward St., Evanston, Ill.

Louise Rich, 3624 Salem St., Indianapolis, Ind.

Mrs. Ralph Stephenson (Mildred Hill), 324 Layman, Indianapolis, Ind.

PERSONALS

Mrs. L. M. Lennard (Emma Steeg), who has been under constant medical care in the Edwards Hospital at Ft. Lauderdale, Fla., for the past fourteen months has joined Mr. Leonard in West Palm Beach, Fla., where they will make their home. Mr. Lennard is secretary to the Eli Witt Tobacco Co., of that city.

INDIANA DELTA—PURDUE UNIVERSITY

MARRIAGES

Lucille Bailey and Herbert Jenkins, *Purdue*, ΣX , on Oct. 25, 1924. Mr. Jenkins is an architect and builder. Address, R. R. No. 4, Box 322, Pasadena, Calif.

NEW ADDRESSES

Mrs. James E. Adams (Conradina Lommel), 1442 Seventh Ave. S., Fargo, No. Dak.

Mrs. Lewis Clark (Faith Otten), 109 W. Fifth St., Connersville, Ind.

Mirabel Goodin, 430 N. E. 40th, Portland, Ore.

Margaret Simminger, 1500 Dixmont, Cincinnati, Ohio.

Mrs. C. G. Piepho (Lois Wilson), 307 E. Charles St., Muncie, Ind.

Mrs. L. L. Ruggles (Irene Fuller), 426 Ohio St., Wheaton, Ill.

Mrs. T. E. Smith (Ethel Gillespie), 24 State St., Apt. 5, Schenectady, N. Y.

IOWA ALPHA—IOWA WESLEYAN UNIVERSITY

DEATHS

Nellie B. Wallbank died at Mt. Pleasant, Iowa, on April 5, 1925.

NEW ADDRESSES

- Maud Dutton, 728 W. 181st St., New York, N. Y.
 Mrs. W. M. Longnecker (Joyce Thies), North English, Iowa.
 Mrs. W. W. Wishard (Nora Wray), 530 W. Marquette Rd., Chicago, Ill.
 Mrs. W. G. Rutledge (Rae Zook), 232 S. Williams, Denver, Colo.
 Vera A. Thomas, 313 W. Harrison, Jefferson, Iowa.
-

IOWA BETA—SIMPSON COLLEGE

ENGAGEMENTS

- Catherine Carpenter and Kenneth Karr, A T O.
 Marguerite Robinson and Joyce Tennant, A T O.
 Margaret Schuler and Joseph Meek, A T O.

DEATHS

- Mrs. Thomas W. Williams (Edith Riggs), died at Long Beach, Calif., on Jan. 11, 1925.

NEW ADDRESSES

- Mrs. Wm. J. Albers (Beatrice Hannelly), 3117 Pleasant, Des Moines, Iowa.
 Mrs. Jessie Coffin Brown, 123 S. High St., Albuquerque, N. M.
 Mrs. Wm. A. Pennington (Eugenia Shaw), 1910 E. 73rd St., Chicago, Ill.
 Mrs. J. Raymond Smith (Effe Noble), 428 E. Seventh St., N., Newton, Iowa.
 Mrs. Shirley S. Dickinson, 1416 Rosemary Lane, Columbia, Mo.
 Mrs. Wilbur Kirby (Lena Dunning), 235 Knowlton Ave., Kenmore, N. Y.
 Mrs. Douglas Malin (Louise Spalding), 242 Roswell Ave., Long Beach, Calif.
 Mrs. E. G. Nichols (Neva Kinser), 2406 Meadowbrook Dr., Cedar Rapids, Iowa.
 Mrs. A. W. Wakeman (Marion Simpson), Temescal Groves, Corona, Calif.
-

IOWA GAMMA—IOWA STATE COLLEGE

NEW ADDRESSES

- Mrs. Clinton Diehl (Dorothy Dier), 205 E. Cedar St., Cherokee, Iowa.
 Mrs. James V. Riley (Irene Bickel), Albert Lea, Minn.
 Mrs. Henry C. Wallace (May Brodhead), 405 37th St., Des Moines, Iowa.
 Ruth Wallace, 450 37th St., Des Moines, Iowa.
 Mrs. J. F. Wanberg (Mildred Potts), 4211 University, Des Moines, Iowa.
 Dorothy Ward, 815 E. Washington St., Iowa City, Iowa.
 Mrs. H. B. Winchester (Edith Vorhees), 3433 Stevens Ave., Minneapolis, Minn.

PERSONALS

- Mrs. Henry Gerth (Gail Glinite), has moved from Cincinnati to Dayton, Ohio.
 Dorothy Proctor received her Master of Science degree from Iowa State College last June, and is now in charge of the Foods department at Stephens Junior College, Columbia, Mo.

IOWA ZETA—UNIVERSITY OF IOWA

ENGAGEMENTS

Gretchen Swisher and Harold Harmon, Δ T Δ.
 Helen Early and Swan Klingaman, Δ X.
 Margaret Hyatt and Glen Ewers, A T Ω.
 Aileen Barger and John Thompson.
 Burrie Redenbough and Milton Stebbins, Δ T Δ.
 Dortha Baxter and Ames Miner, Δ T Δ.

MARRIAGES

Dorothy Norton and B. W. Huiskamp, December, 1924. At home, Cambridge, Mass.

Patricia Tinley and Max Duckworth, Δ T Δ. At home, Iowa City, Iowa.

BIRTHS

To Mr. and Mrs. John Sunstrum (Nell Barnes), a son, Billy Sunstrum, December 1924, Oskaloosa, Iowa.

NEW ADDRESSES

Mrs. W. D. Anderson (Helen Goundry), 341 Margrave St., Harriman, Tenn.
 Mrs. Frank Barton (Katherine Loizeaux), 692 19th St., Des Moines, Iowa.
 Katherine Cox, Clearfield, Iowa.
 Mrs. B. W. Huiskamp (Dorothy Norton), 74 Kirkland St., Cambridge, Mass.

PERSONALS

Julia Ellen Rogers has recently been re-elected to membership on the Long Beach School Board, a position she has held with distinction for some years.

KANSAS ALPHA—UNIVERSITY OF KANSAS

MARRIAGES

Evelyn Heryer and A. O. Delaney, Jr., *Kansas*, on Sept. 30, 1924. At home, Troy, Kansas.

Margaret Jane Levens and Robert E. Steele, *Missouri*, Σ N, on Dec. 6, 1924.

BIRTHS

To Mr. and Mrs. Earl T. Newcomer (Gertrude Speck), a daughter, Ann, March 15, 1925.

To Mr. and Mrs. Leo Brady (Mildred Taylor), a son, John Taylor, March 16, 1925.

To Mr. and Mrs. Lewis M. Jorgenson (Lorraine Wasson), a son, James Lewis, March 31, 1925 at Story City, Iowa.

DEATHS

Mrs. Edgar Welsh (Marian Ellis), passed away on March 3, 1925.

NEW ADDRESSES

- Lucinda Griffith, Box 292, Laguna Beach, Calif.
 Mrs. Paul M. Arnall, (Edna Chain), 4959 Mercier, Kansas City, Mo.
 Mrs. Leo F. Brady (Mildred Taylor), 6123 Kenwood, Kansas City, Mo.
 Mrs. H. M. Irwin (Eleanor Proudfit), 1417 Acacia St., Los Angeles, Calif.
 Cecilia Miller, Platte City, Mo.
 Marian Parmenter, Kingman, Kan.
 Dorothy Rummel, 4015 Harrison, Chicago, Ill.
 Mrs. W. A. D. Thomas (Sara Albright), Fort Casey, Wash.

KANSAS BETA—KANSAS STATE AGRICULTURAL COLLEGE

BIRTHS

To Mr. and Mrs. Louis J. Miller (Ruby Blomquist), a daughter,
 Doris Elaine, March 12, 1925.

NEW ADDRESSES

- M. Marie Coons, 1204 Fremont, Manhattan, Kans.
 Mrs. C. M. Freeland (Mabel Troutfetter), 818 N. 7th St., Phoenix, Ariz.
 Mrs. H. V. Pusch (Verna Schumacher), 3202 Sturtevant Ave., Detroit, Mich.
 Mrs. Mravin A. Watson (Edith Biggs), 215 E. 11th Ave., Denver, Colo.
 Mrs. Sylvester J. Coe (Julia Caton), 222 N. E. 21st St., Miami, Fla.
 Mrs. Thomas L. Cook (Irene Held), Concordia, Kans.
 Mrs. Paul Guthrie (Irene Mott), Camp Holabird, Md., care Capt. Paul R. Guthrie.
 Julia Johnson, 68 East Oak St., Chicago, Ill.
 Kathryn Moore, 309 S. Osage, Caldwell, Kans.
 Marion Quinlan, 912 Ridgewood Rd., Rockford, Ill.
 Mrs. Ture Tullen (Dorothy Parke), 1612 Adaline Ave., Route 1, Box 332, Fresno, Calif.

LOUISIANA ALPHA—NEWCOMB COLLEGE

MARRIAGES

Catherine Dunbar and Albert A. Bensabet. At home, 6 y 11,
 Vedado, Havana, Cuba.

NEW ADDRESSES

- Mrs. Robert McLarty (Dodo White), East 19th, Atlanta, Ga.

PERSONALS

Bell Dickson Lowrason is in Richmond, Virginia, acting as Consulting Architect with Mr. Clifton Lee, Architect. Her address is 207 West Franklin Street, Richmond, Va.

MAINE ALPHA—UNIVERSITY OF MAINE

MARRIAGES

Margaret Harding and Charles G. Taylor, *Maine*, Σ X, on Sept. 22, 1924. Mr. Taylor is chemistry instructor in the Portsmouth, N. H. High School. At home, 636 Lincoln Ave., Portsmouth, N. H.

BIRTHS

To Mr. and Mrs. Calvin Butler Jr., (Dora Ramsdell), of Lubec, Me., a son, Robert Emerson, on Apr. 29, 1924

NEW ADDRESSES

Mrs. Evans Carlson (Ethel Sawyer), First Aviation Group, Quantico, Va.

MARYLAND ALPHA—GOUCHER COLLEGE

ENGAGEMENTS

Miriam Connet and Carvel Dickinson Benson

MARRIAGES

Marguerite Magruder and Mashaito Iwomato, Nov. 8, 1924, at Cambridge, Mass. At home 660 Machi Sugamo Nishi, Tokio, Japan. Mr. Iwomato is professor of Economics at Waseda University, Tokio.

Dorothy Stevenson and Raymond D. Brown, *Brooklyn Polytechnical Institute, Stevens Inst. of Tech., Σ N*, on Oct. 18, 1924. Mr. Brown is a mechanical engineer.

BIRTHS

To Mr. and Mrs. John K. Culver (Frances Strader), a son, Donald McLeod, March 28, 1925.

NEW ADDRESSES

Florence Barclay, Gamma Delta House, Greenville, Pa.

Mrs. H. R. Bissell, (Mildred Kern), Reedsville, West Va.

Mrs. W. A. Campbell (Mae Pettebone), 1600 N. Nevada Ave., Colorado Springs, Colo.

Mrs. J. C. Fox Jr. (Alice Forsythe), 17 Pendleton St., Baltimore, Md.

Mrs. H. T. Richardson (Lydia Cheney), 338 Brook Ave., Passaic, N. J.

Mrs. Gilson Colby Engel (Doris Gherky), 1175 Boylston St., Suite 33, Boston, Mass.

Mrs. Bruce J. Flick (Alice Dunning), 1346 44th St., Des Moines, Iowa.

Blanche G. Reisinger, 6 Northfield Place, Baltimore, Md.

Mrs. R. D. Finkbinder (Roberta Everngam), 313 E. University Parkway, Baltimore, Md.

MASSACHUSETTS ALPHA—BOSTON UNIVERSITY

BIRTHS

To Mr. and Mrs. Roy C. Goodwin (Carolyn F. Cook), a son, Russell Clement, March 1, 1925 at South Berwick, Maine.

DEATHS

Mrs. Dan Connell (Retta Moore), of Mt. Carroll, Ill., died in January.

Mrs. Harold Soles (Marie Covell), died March 26, 1925 at Sea Cliff, L. I.

NEW ADDRESSES

Mrs. Harris LeRoy (Beth Brainard), 145 Sycamore Street, Somerville, Mass.
 Mrs. Martin Swanson (Hazel Philbrook), 117 Hermon Street, Winthrop, Mass.
 Dorothea Melden, 3111 A Shattuck Ave., Berkeley, Calif.

PERSONALS

Sincere sympathy is extended to Dorothea Shute on the death of her father, and to Mildred Hood on the death of her mother.

Boston Alumnae Club extends sympathy to Mrs. E. P. Hacker (Victoria Weeks, Maine A) on the sudden death of her mother.

Mrs. B. L. Maxfield (Winifred Hill), is the first woman to be elected president of the New York state Phi Beta Kappa Association. She organized the women of the city into an association two years ago. She is treasurer of the fund for the Triennial Council meeting of Φ B K, which will be held in New York City next September.

MICHIGAN ALPHA—HILLSDALE COLLEGE

MARRIAGES

Celia Rine and James Shepherd, April 4, 1925, Mont Clear, N. J.
 Alice Hulce and Carl Smith, *Pennsylvania*, Δ Σ Φ , on Aug. 23, 1924.

BIRTHS

To Mr. and Mrs. Richard J. Schmidt (Elizabeth Rigden), a son, Richard James, at Maternity Hospital, Cleveland, Ohio, on Jan. 31, 1925.

To Mr. and Mrs. Wm. A. Gibson (Shirley Rigden), a son, George William at Grace Hospital, Detroit, Mich., March 31, 1925.

NEW ADDRESSES

Mrs. W. D. Sherman (Norma Mark), 11205 Willowmere Ave., Cleveland, Ohio.
 Mrs. S. P. Mark (Ruth Miller), 520 Fairmount, Glendale, Calif.
 Mrs. R. J. Schmidt (Elizabeth Rigden), 1455-114th East St., Apt. 14, Cleveland, Ohio.
 Mrs. Wm. A. Gibson (Shirley Rigden), 5077 Maplewood Ave., Detroit, Mich.
 Mrs. D. K. Moore (Vivian Lyon), Broad Street, Hillsdale, Michigan.
 Mrs. Herman Harwood (Jean Anderson), 15 N. Manning St., Hillsdale, Mich.
 Esther L. Searles, 23 Yuen Ming, Yuen Rd., Shanghai, China.
 Violet A. Van de Mark, 5019 Catherine St., West Philadelphia, Pa.
 Mrs. Harold W. Collins (Ruth Gillis), 9603 N. Martindale Ave., Detroit, Mich.
 Mrs. F. W. Culver (Christine Murkett), 1700 Webb Ave., Detroit, Mich.
 Josephine Lang, 434 Maynard St., Ann Arbor, Mich.
 Mrs. W. L. Dealey (Harriet Bishopp), 191 Cherry Ave., Oshkosh, Wis.
 Mrs. C. S. Dow (Alice Hulce), 1435 Spring Rd., N. W., Washington, D. C.
 Bernadine Rice, 1183 Monroe Ave., Rochester, N. Y.

PERSONALS

Mrs. C. H. Drybread (May Copeland), came to Hillsdale for the initiation banquet.

Mr. and Mrs. Harold Niles (Luna French), of Wellesley Farms, Mass., spent one day in Hillsdale on their return from a business trip to Ft. Worth, Texas.

Sincere sympathy is extended to Mrs. C. W. Whitney (Veva Highbee), Mrs. John Scholl (Grace Highbee), and Juna Highbee upon the death of their mother.

MICHIGAN BETA—UNIVERSITY OF MICHIGAN

MARRIAGES

Elizabeth Holt to Dr. Kenneth Malcolm McColl, April 13, 1925. At home, 9333 Jefferson Ave., Detroit, Mich.

E. Janet Martindale and Dr. Clarence F. Murbach, *Michigan State N Σ N* on June 16, 1924. At home, Archbold, Ohio.

Mildred Rees and Bland Cutright, on Feb. 19, 1925. At home, 129 N. Rita, Huntington Park, Calif.

BIRTHS

To Mr. and Mrs. G. D. Porterfield (Helen C. Vowles), a son, John Vowles, Dec. 23, 1924.

To Mr. and Mrs. Alfred H. Narwald (Irene Kerr), a son, Alfred Henry Jr., Jan. 24, 1925.

To Mr. and Mrs. Paul W. Eaton (Hazel Storz), a son, Paul Wm., Jr., March 16, 1925.

NEW ADDRESSES

Allene Ackley Birk, 2756 W. Philadelphia, Apt. 108, Detroit, Mich.

Mrs. Paul Eaton (Hazel Storz), 28 Woodside Ave., Pleasant Ridge, Mich.

Mrs. Alfred H. Narwald (Irene Kerr), 2263 Grandview Ave., Cleveland, Ohio.

Mrs. W. A. Matzinger (Martha Marie Reardon), 470 17th St., Santa Monica, Calif.

Mrs. G. D. Porterfield (Helen Vowles), 521 N. Adams St., Owosso, Mich.

Mrs. Ray B. Watson (Dorothy Cooke), 6019 Dorchester, Chicago, Ill.

PERSONALS

We welcome the return of Mrs. Otto W. Haisley (Harriet Griffin), to Ann Arbor. Mr. Haisley is superintendent of the Ann Arbor public schools.

Olive Gilbreath, the well known writer, who returned from England in December, visited Ann Arbor recently on her way to the Orient. Miss Gilbreath's latest book is soon to be off the press.

Sincere sympathy is extended to Mrs. Loren O. Crenshaw (Margaret Breck), in the recent loss of her husband.

MINNESOTA ALPHA—UNIVERSITY OF MINNESOTA

BIRTHS

To Mr. and Mrs. Arthur J. Lampert (Irma Smith), twin boys, Arthur J. and Kenneth, March 7, 1925.

To Mr. and Mrs. Norman Tufty (Elizabeth Holden), a daughter, Loua Elizabeth, March 25, 1925.

To Mr. and Mrs. Glenn Witherstine (Bess Kesson), a son, John, March 17, 1925.

To Mr. and Mrs. Royce C. Martin (Sylvia Hawe), a daughter, Dianne Gray, April 2, 1925.

To Mr. and Mrs. Julian Peterson (Marion Gillard), a daughter, Marion, June, 1924.

NEW ADDRESSES

Phyllis Clemetson, 1950 Blaine Ave., Apt. 33, Detroit, Mich.

Mrs. H. C. Griswold (Annas Kenkel), 721 Termino, Long Beach, Calif.

Mrs. Arthur D. Hawkins (Catharine Newman), 936 N. Yale St., Los Angeles, Calif.

Katherine Kelley, 1351 Franklin St., Denver, Colo.

Mrs. R. S. Doherty (Ruth E. Howard), Freeborn, Minn.

Mrs. N. H. Tufty, (Elizabeth Holden), 162 Bedford St., E. E., Minneapolis, Minn.

Mrs. James N. Crawford (Martha Kimball), Bovey, Minn.

Mrs. Paul G. Ode (Frances Hicks), 732 W. 18th St., Des Moines, Iowa.

Mrs. R. C. Spurgeon (Marie Martinez), 130 E. Tulpchocken St., Germantown, Philadelphia, Pa.

Mrs. H. J. Worrell (Helen Gruen), 87 N. Sheridan Ave., Minneapolis, Minn.

PERSONALS

Bernice Marsolais recently played *Canida* which was given by the Studio Players of the Minneapolis School of Dramatic Art. Carlton Miles, of the Minneapolis Journal, praised her work highly.

MISSOURI ALPHA—UNIVERSITY OF MISSOURI

MARRIAGES

Madalyn Ewing and George Homes Baldwin, *Missouri*, Σ N, Nov. 12, 1924. At home, 5660 Kingsbury Blvd., St. Louis, Mo.

Mary M. Lee and Ralph G. Taylor, *Missouri*, Φ K Ψ, June 25, 1924. Mr. Taylor is head of the Employment Bureau for the Long-Bell Lumber Co. At home, 646 20th Ave., Longview, Wash.

Mildred McBride and Karl Koontz. At home, 8 E. 57th St., Terrace, Kansas City, Mo.

Kathryn Turner and Cornelius John Petzhold, *Cincinnati*, in Aug. 1923. After her marriage Mrs. Petzhold continued her work at Cincinnati University, where she graduated in June, 1924 and was initiated into Φ B K.

NEW ADDRESSES

Mrs. Philip J. Kramer (Frances Lewis), 1224 E 17th Pl., Tulsa, Okla.
 Mrs. Thos. W. Parry Jr. (Exie Gray), Centralia, Mo.
 Mrs. P. S. Savage (Alice Sparks), 7749 Phillips Ave., Chicago, Ill.
 Mrs. Gene I. Smith (Sue Stone), 325 E. Parkway, Columbia, Mo.

PERSONALS

Mary Allen attended home coming at the University of Missouri in the Fall and later visited in Kansas City and Texas until Christmas.

Mrs. Alfred Seddon (Virginia Lipscomb), has moved to Jefferson city where Mr. Seddon is a government official under Governor Baker.

MISSOURI BETA—WASHINGTON UNIVERSITY

MARRIAGES

Noel E. Baird and Alfred H. Kerth, *Washington*, $\Phi \Delta \Theta$, on Dec. 20, 1924. Mr. Kerth is a lawyer. At home, 142 N. Central, Clayton, Mo.

Marie Stifel and Leo Shanley, *Washington* $B \Theta \Pi$, Feb. 24, 1925. At home, Westmoreland Apts., 5330 Pershing Ave., St. Louis, Mo.

Margaret Hermann and Sheridan Knight Loy, *Washington*, KA, April 4, 1925. At home, 3543 Lafayette Ave., St. Louis, Mo.

BIRTHS

To Mr. and Mrs. Lewis J. McCoy (Dorothy Aylesbury), of 212 E. 12th St., Bartlesville, Okla., a son, Lewis Jefferson Jr., Dec. 22, 1924.

NEW ADDRESSES

Mrs. Fred R. Hammond (Kathleen Lucy), 3679 Lafayette, St. Louis, Mo.
 Mrs. John H. Becker (Florence Hager), 28 Arundel Pl., St. Louis, Mo.
 Mrs. Wyllys Bliss (Estelle Leiber), 4929 Lotus Ave., St. Louis, Mo.
 Mrs. Wm. T. Bothman (Dorothy Wiggins), 1425 Alvarado Ter., Los Angeles, Calif.
 Mrs. A. P. Briggs (Mary Hope), 601 Westgate, St. Louis, Mo.
 Mrs. Edward A. Cox (Vera Hermann), 117 Carson Rd., Ferguson, Mo.
 Mrs. Hugo Giduz (Edith Baker), 361 Stetson St., Fall River, Mass.
 Mrs. Elmer H. Grimm (Helen May), 6639 Univ. Dr., St. Louis, Mo.
 Mrs. V. E. Jacobsmeyer (Martha Meyer), 19 N. Lyle Ave., Clayton, St. Louis, Mo.

MISSOURI GAMMA—DRURY COLLEGE

ENGAGEMENTS

Florence Watson and Thomas H. Roper, $\Phi \Delta \Theta$.

Helen Hayes and Elmer V. Eckles, KA.

Gladys Dishman and Franklyn E. Meyer, $\Theta \kappa \text{N}$.

MARRIAGES

Edith McNish and Eugene Cox, Dec. 29, 1924. At home, Columbia, Mo.

Mildred Catherine Terry and Frank Volker, ΣN , Dec. 1, 1924.

BIRTHS

To Mr. and Mrs. Frank Elliot Adams (Catherine Kilham), a daughter, Frances Kilham, March 13, 1925.

NEW ADDRESSES

- Mrs. E. E. Alger (Enola Small), 2900 Oak Lawn Ave., Dallas, Texas.
 Mrs. R. C. Foster (Dora Beggs), 3613 Gillespie, Dallas, Texas.
 Emily Huff, 4176 Russell, St. Louis, Mo.
 Lottie Huff, 4176 Russell, St. Louis, Mo.
 Mrs. H. W. Merritt (Mary Hopkins), 4662 Van Couver Ave., Detroit, Mich.
 Clara E. Pitt, 211 N. Magnolia Ave., Monrovia, Calif.
 Carol Thompson, Scappoose, Ore.
 Mrs. W. S. Trigg (Dorothy Huff), Box 241, Manassas, Va.
 Mrs. R. M. Dunn (Marjorie Murray), 1128 N. Newport, Tulsa, Okla.
 Faye Steinmetz, 31 W. 11 St., New York, N. Y.
 Mrs. H. F. Taylor (Ruth Wilson), 51 Laconia Rd., Worcester, Mass.
 Mrs. James Edward Crutchfield (Ina Akins), 1638 Franklin St., Columbus, Ind.
 Mrs. Morris H. Jess (Alleen Stephenson), 600-A State Street, Springfield, Mo.
 Mrs. Caroline Houston (Caroline Harrison), 1939 N. Grant Ave., Springfield, Mo.
 Mrs. Ruth Thomas (Ruth Valette), 914 W. Walnut St., Springfield, Mo.
 Mrs. Kenneth Wayne Davidson (Veva Malin), 815 Grove St., Baldwin City, Kan.

PERSONALS

Mrs. Inez Tolerton (Inez Mathis), is social secretary to Mrs. Tom Mix.

Mrs. Marguerite Hare (Marguerite George), will tour Europe this summer by motor.

Marian Bissett will be a party of Esther Boyer's European tour this summer.

Mr. and Mrs. James R. Schroyer (Mary Akins), spent several months in Kansas City this winter.

Elta Williams who has been attending Illinois University is now in a hospital in Chicago.

Edna Williams, who has been in Java for two years, is coming home in June.

Emma Mae Baldwin is doing graduate work in bacteriology at the Southwest Missouri State Teachers College.

Mrs. Kenneth Lloyd (Arend Waters), is doing extension work in French for the Southwest Missouri State Teachers College.

Mr. and Mrs. Frederick P. Lippman (Matilda Jordan), are building a new brick residence at 1317 E. Walnut Street, Springfield Missouri.

Elizabeth C. Allen is Superintendent of the Young People's Division of the Lawrence County Sunday School Council of Religious Education. She goes each summer to the International Training School of Religious Education in Colorado.

MONTANA ALPHA—MONTANA STATE COLLEGE OF AGRICULTURE AND MECHANIC ARTS

NEW ADDRESSES

Mrs. Lowell E. Bowen (Helen Lund), 730 Stockton St., San Francisco, Calif.
 Mrs. W. V. Marshall (Edith Stanley), 319 Columbia Ave., Los Angeles, Calif.
 Mrs. Jay Jacobs (Ada Meyers), 7318 Fountain Ave., Hollywood, Calif.
 Mrs. Edgar P. Reid (Stella Solberg), Virginia City, Mont.
 Margaret Anne Williams, Michael Reese Nurses Residence, 2816 Ellis Ave., Chicago, Ill.
 Mrs. Glenn Willson (Ann Goodson), 120 S. Chapel, Alhambra, Calif.

NEBRASKA BETA—UNIVERSITY OF NEBRASKA

ENGAGEMENTS

Ruth Cain of Fremont and Robert Ereyly of Omaha.

MARRIAGES

Lorren Taylor to Allen Howard Wiedermann, *Missouri*, $\Phi\Gamma\Delta$, Jan. 31, 1925. At home Apt. 110, Knickerbocker Hall, 441 Knickerbocker Pl., Kansas City, Mo.

Mary Eleanor Murray and Lawrence D. Quigley, *Marquette* $\Phi\P\Sigma$, on Dec. 30, 1924. Mr. Quigley is a physician and surgeon. At home, 503 E. Walnut St., Lazzar Apts., Green Bay, Wis.

BIRTHS

To Mr. and Mrs. Walter M. Rankin (Angelette Barnes), a son, Walter Perry, Feb. 16, 1925.

To Mr. and Mrs. Gerald Sampter (Marie Pettit), a daughter, at Fremont, Nebr.

To Mr. and Mrs. Wilder Blakesley (Eleanor Eddy), a daughter, at Fremont, Nebr.

To Mr. and Mrs. M. W. Burton (Elizabeth Gist), a daughter, at Falls City, Nebr.

NEW ADDRESSES

Mrs. Belos Anderson (Eleanore Steenburg), 1220 W. Mountain, Ft. Collins, Colo.

Vera E. Beemer, care Dr. W. L. Heath, Palmer School of Chiropractic, Davenport, Iowa.

Mrs. R. A. Dittmar (Helen M. Lyford), 9 Rossman Ave., Hudson, N. Y.

Grace Harlan, 1072 42nd St., Des Moines, Iowa.

Mrs. Joseph H. Hicks (Iris Wood), 325 Congress St., Rontour, Ill.

Mrs. Bryson Loughbridge (Mary Henderson), 421 S. Oak Ave., Oak Park, Ill.

Bernica A. Miller, 124 N. Univ. St., Vermillion, So. Dak.

Mrs. Paul L. Shields (Florence Taylor), Box 1176, Aberdeen, S. Dak.

Mrs. J. S. Simms (Fenna C. Beeler), 1020 Ardmore Ave., Bellflower, Calif.

Mrs. Gerald Sampter (Marie Pettit), 1602 North Nye Ave., Fremont, Nebr.

PERSONALS

Dr. Dick, a candidate for the Noble Prize is a member of Neb. B. Her former home was Pawnee City, Nebr.

Mrs. Ernest Ames is president of the Lincoln Panhellenic Association.

Mrs. DePutron is chairman of Alumnae Home-Coming week.

NEVADA ALPHA—UNIVERSITY OF NEVADA

MARRIAGES

Gladys Dunkle and Harvey Luce, $\Sigma A E$, March 15, 1925.

Marguerite Patterson and Harold T. McQuiston, *Nevada*, $\Sigma A E$, on Dec. 10, 1924. Mr. McQuiston is field engineer for the state. At home, Carson City, Nev.

DEATHS

Dorothy Patterson Levissee died in San Francisco, Calif., on Dec. 11, 1924.

NEW ADDRESSES

Madeline Dallas, care American Consulate, Shanghai, China.

Mrs. W. H. McInnis, 144 Progress St., Pawtucket, R. I.

Mrs. G. P. Falbaum (Marie Lamon), 631 So. Bonnie Brae, Los Angeles, Calif.

Mrs. Tom Jones (Helen Cahill), 4033 Hartford, St. Louis, Mo.

PERSONALS

Mrs. Prince A. Hawkins (Myrtle Ziemer), who has been quite ill for the past few months, is recovering.

Mrs. Clinton Melarkey (Alice Boynton), who recently underwent an operation in San Francisco, will return to her home soon.

Mrs. Robert Gibson (Dorothy Morrison), left in March to join her husband in Minneapolis. She will make her home there.

Mrs. Frank Golden (Elsie Herz) is residing at the Golden Hotel where Mr. Golden is now manager.

Mrs. James Valteau (Gen. Morgan), and young daughter, Beverly, have gone to California to visit Mrs. Valteau's mother.

NEW YORK ALPHA—SYRACUSE UNIVERSITY

MARRIAGES

Mabel E. Reed and Frank David DeDee, *Syracuse*, on Feb. 15, 1925. At home, 414 West Miller St., Newark, N. Y.

Anna D. T. Carr and Dr. Robert E. Mulholland, *Pennsylvania*, on Dec. 27, 1924. At home, 541 Broadway, Long Beach, N. J.

BIRTHS

To Mr. and Mrs. Herbert P. Bell (Myrta Harrington), a son, George Philetus, Jan. 21, 1925.

To Mr. and Mrs. Marcus D. Womer (Naomi Ellis), a daughter, on March 29, 1925.

NEW ADDRESSES

- Mrs. Dwight S. Arms, Jr. (Carol Hopkins), Dewey Ave., Fairport, N. Y.
 Mrs. Worth Cunningham (Edith Brand), Redbank, N. J.
 Mrs. David Younglove (Edna Cole), Washington, D. C.
 Margaret C. Mercer, 5504 Bartlet St. E., Pittsburg, Penna.
 Mrs. W. W. Abbott (Malon A. FitzGibbons), 803 N. Jay St., Rome, N. Y.
 Mrs. A. Ralph Eckberg (Esther Reeves), 130 Harding Rd., Rochester, N. Y.
 Lura Wightman Boyd, 226 Davis St., Syracuse, N. Y.
 Mrs. Arthur Burke (Marion Wean), 42 Fifth Ave., New York, N. Y.
 Mrs. M. E. Cheney (Marion Morris), 18 Kenwood Ave., Rochester, N. Y.
 Mrs. F. E. Coursen (Martha Wille), 855 Lancaster, Syracuse, N. Y.
 Mrs. H. I. Detro (Mildred Gray), 4 "T" St., New Brighton, Pa.
 Mrs. J. W. Fleck (Florence Caldwell), 722 Salt Springs Rd., Syracuse, N. Y.
 Mrs. B. B. Johnson (Ina Grobe), 494 E. 17th St., N., Portland, Ore.
 Mrs. W. C. Jordan (Elizabeth Wille), 851 Lancaster, Syracuse, N. Y.
 Mrs. D. M. Mawhinney (Antoinette Stone), 410 Broad St., Syracuse, N. Y.
 Mrs. H. F. Nostrant (Theresa Elmer), 131 Cumberland Ave., Syracuse, N. Y.
 Mrs. T. W. Posthill (Roberta Flaherty), 2019 S. Geddes St., Syracuse, N. Y.
 Mrs. Raymond V. Puff (Eva Burlingham), 308 4th Ave., Haddon Heights, N. J.
 Mrs. A. B. Shutts (Julia Frantz), 218 Union St., Brownville, Pa.

PERSONALS

A copy of "Beyond the Moongate" by Welthy Honsinger Fisher has been received by the Syracuse Alumnae Club and is being read with great pleasure. We await with eagerness her newest book, "A String of Chinese Pearls."

Adelaide Sherwood is special agent for the summer of 1925 for Clarke's Western Mediterranean, Norway and Sweden Cruise. Two other Pi Phis from N. Y. A., Mrs. Perry Wood (Florence Sherwood) and Carola Wyker, expect to make the trip.

Mrs. William R. Schaffer (Doris Worth), is living in Honolulu. Lieutenant Schaffer is with the 103rd Field Artillery. We expect news of them when Marjorie Kirk returns from her Honolulu trip.

Roberta Bowen is conducting a very successful tea room in Passaic, N. J.

Sincere sympathy is extended to Lillian Butlin Ellsworth upon the death of her husband, to Frances Gere upon the loss of her father, and to Mr. and Mrs. A. B. Shutts (Julia Frantz), who have lost their little daughter.

NEW YORK BETA—BARNARD COLLEGE

BIRTHS

To Mr. and Mrs. H. Martin Hull (Anne Woolworth), of 186 Field Point Rr., Greenwich, Conn., a daughter, Janet Anna, on Easter Day, April 12, 1925.

NEW ADDRESSES

Amalie Althaus, 672 Nicholas Ave., New York, N. Y.
 Mrs. Robert Gault (Anne Lee), Hotel Roosevelt, Washington, D. C.
 Regina Murnane, 539 4th St., Brooklyn, N. Y.

PERSONALS

Dr. Abby Porter Leland, principal of a large elementary school in New York, is one of the twenty American delegates who will attend the World Conference of the N. E. A. next July in Edinburgh.

Julia Freed Walsh will go abroad in July with her husband and children. Beth Thomson and Jessie Fox sailed in May for a month in England and Sophie Woodman expects to spend the summer abroad.

Jessie Fox and Mary Wilson are writing for Ladies' Home Journal, McClure's and other magazines.

Sophie Woodman has given talks on Scandinavia illustrated with her photographs before several women's clubs in or near New York City.

Bessie Beers Carman who lives in a suburb of New York plays an important part in the civic life of Jamaica. For six years she was president of the Y. W. C. A. and has been very active as a member of the building committee of the splendid new M. E. Church where she is now president of the Missionary Society and chairman of the entertainment committee for the Eastern Conference of M. E. Ministers.

Ann Lee Gault and her husband have spent the winter at the Hotel Roosevelt in Washington. Dr. Gault who is head of the department of Criminal Psychology at Northwestern University has been conducting researches with the Rockefeller Foundation using as his subjects the students at the College for the Deaf in Washington.

Eleanor Murtha Pocock had a very serious illness in February.

More than twenty New York Betas attended the Founders' Day luncheon of the New York Alumnae club and all are now anticipating a party in June at the home of Dorothy Griffen Davis at New Rochelle.

NEW YORK GAMMA—ST. LAWRENCE UNIVERSITY

BIRTHS

To Mr. and Mrs. Merrill R. Carr (Mary Dana), a daughter, Doris, Feb. 12, 1925.

NEW ADDRESSES

Mrs. William Corcoran (Emma Delano), Orleans, Mass.
 Edith D. Grubb, 2608 Creston Ave., New York, N. Y.
 Mrs. Casper H. Billipp (Charlotte Hebbard), Pinesbridge Rd., Chappaqua, N. Y.
 Mrs. Harold Meinweiser (Bessie Blanchard), 429 Parkdale Ave., Buffalo, N. Y.
 Mrs. Harry E. Crane (Belle Allen), 227 Monroe St., Hartford, Conn.
 Mrs. G. E. Howard (Madalene Clark), 174 Lowell Rd., Sheridan Park, Kenmore, N. Y.
 Mrs. John M. Woods (Marion Peters), 42 Sidney Pl., Brooklyn, N. Y.

NEW YORK DELTA—CORNELL UNIVERSITY

ENGAGEMENTS

Betty Kallman and F. Lovell Bixby, *Clarke*.

MARRIAGES

Marie Parkhurst and Kenneth Wills, *Syracuse*.

NEW ADDRESSES

Mrs. Casper Billipp (Charlotte Heberd), The Pelnord, Pelham, N. Y.
Mrs. John Christensen (Alice Street), 8712 Holliswood Ave., Hollis, L. I.,
N. Y.

Mrs. S. Laborde (Ida Schreiner), 108 Elston Pl., Ithaca, N. Y.
Evelyn Richmond, 720 Arnett Bvd., Rochester, N. Y.

Mrs. B. R. Madigan (Elizabeth Bowen), 311 Laurens St., Olean, N. Y.

PERSONALS

Florence Conner and Ann Hill were in Ithaca for initiation on March 7.

Beatrice Ecks graduated in January and is taking a secretarial course in New York City.

Evelyn Ihrig is teaching third grade in a school in Brooklyn.

Edithe Klenke is expecting to sail for Europe in May.

Harriet Smith was a guest of Helen Schreiner Laborde the week end of March 14.

Florence Conner was a guest of the house for the weekend of March 24.

Mr. and Mrs. Casper Billipp (Charlotte Heberd), were up for the weekend of March 28.

NORTH CAROLINA ALPHA—UNIVERSITY OF NORTH CAROLINA

BIRTHS

To Mr. and Mrs. George V. Cenny Jr. (Mary Yellott), a daughter, Mildred Nelson, on March 9, 1925.

NEW ADDRESSES

Lillie F. P. Cutlar, 209 E. Rosemary St., Chapel Hill, No. Car.

NORTH DAKOTA ALPHA—UNIVERSITY OF NORTH DAKOTA

ENGAGEMENTS

Annabel Earl and Leonard Ott.

Eva Earl and Phillip Broen.

MARRIAGES

Millicent Read and Randolph Olmsted, March 23, 1925. At home, Chicago, Ill.

Gladys Jacobson and Eldon B. Austin on Aug. 30, 1924. Mr. Austin is with the Paine Furniture Co. of Boston. At home, 219 Audubon Rd., Boston, Mass.

BIRTHS

To Mr. and Mrs. Frank Webb (Marion Bird), a son, John Vincent, on Feb. 22, 1925.

NEW ADDRESSES

Mrs. P. M. Hellenga (Fern Cochrane), No. Elm St., Three Oaks, Mich.
Mrs. Mabel Field Thorwaldson, Edinburg, N. Dak.

OHIO ALPHA—OHIO UNIVERSITY

MARRIAGES

Virginia Witten and Tracy Allen Currey, *Medical College of Virginia*, on July 14, 1924. At home, Thomas, W. Va.

Helen Goddard and Earl V. Fisher on July 12, 1924. At home, 12, The Albert Apts., Toledo, Ohio.

NEW ADDRESSES

Mrs. Harold S. Vorhes (Frances McCormick), 14 Palerm, Athens, Ohio.
Mrs. C. E. Vansickle (Dorothy Slingluff), Cebu Cebu, Philippine Islands.
Mrs. Eugene C. Waters (Blanche Wolfe), 3044 Berkshire Rd., Cleveland Hts., Ohio.
Edna Whitsey, 2750 Hampshire Rd., Cleveland Hts., Ohio.
Stella I. Koons, 35 Oliver Rd., Wyoming, Ohio.
Mrs. Robert S. Bishop (Mary-Ruth Martyn), 2049 Goodnor Rd., Cleveland, Ohio.
Doris and Lucille Nator, 405 Etna St., Ironton, Ohio.

PERSONALS

Oramay Ballinger has played over the radio several times this winter from station WSAI—United Playing Card Co. of Cincinnati. In February she gave a splendid recital at the Cincinnati Conservatory.

OHIO BETA—OHIO STATE UNIVERSITY

MARRIAGES

Elizabeth Richards and Ben Bare, March 7, 1925.

Millia Dyer and Justus Sutton, Feb. 7, 1925.

Mary Bigger and Russell Tobias, Feb. 18, 1925.

Margaret McLeish and Francis Thomas, Jan. 14, 1925.

Anne Nichols Dresbach and Marion Birnie Dopson. At home, Aescadero, Calif.

BIRTHS

To Mr. and Mrs. William Spotts (Lucille Kaufman), a daughter, Julieann, on Dec. 23, 1924.

To Mr. and Mrs. Francis Magbee (Louise Leslie), a daughter, Leslie Maxine, on Mar. 4, 1925.

To Mr. and Mrs. Allen Rankin (Edith Hoyer), a daughter, Mildred Fransonia, on Dec. 20, 1924.

To Mr. and Mrs. Allan Harlor (Margaret Flynn), a daughter, Barbara Alice, on Apr. 3, 1925.

To Mr. and Mrs. Clarence O'Dell Miller (Ruth Early), of 142 Blue Ridge Rd., Indianapolis, Ind., a daughter, Gloria, April 28, 1925.

To Mr. and Mrs. Ralph Hanna (Hilda Blose), a daughter, Carol, on Mar. 28, 1925.

NEW ADDRESSES

Mrs. Kenna Boeshaar (Eleanor Kerr), 519 S. Drexel Ave., Columbus, Ohio.

Mrs. Charles Davis (Helen Poulton), 1537 Inglis Ave., Columbus, Ohio.

Mrs. Francis Thomas (Margaret McLeish), 1550 E. Broad St., Columbus, Ohio.

Mrs. Willard E. Lotgren (Celestine Sharp), 1335 Kenilworth Ave., Chicago, Ill.

Mrs. Peter Schwab (Martha Mills), Philadelphia, Pa.

Mrs. H. H. Bain (Mary Easterling), 1317 Reynolds St., Shreveport, La.

Mrs. C. E. Byers (Lillian Richards), Fort Myer, Va.

Mrs. C. A. Pavey (Dorothy Simpson), 1866 Coventry Rd., Columbus, Ohio.

Mrs. Ralph E. Hanna (Hilda Blose), 253 West Clapier St., Germantown, Philadelphia, Pa.

OHIO GAMMA—WOOSTER COLLEGE

MARRIAGES

Helen Colville and Howard Sevits, on July 2, 1924. Mr. Sevits is auditor for the Knox Co. Savings Bank. At home, 107 N. Gay St., Mt. Vernon, Ohio.

BIRTHS

To Mr. and Mrs. Melvin Postle (Virginia Boone), a son, John Boone.

To Mr. and Mrs. Warren Bristol (Lois Neff), a son, Arthur Neff, March 9, 1925.

To Mr. and Mrs. Charles Sargent (Olive Case), a son, Robert Case, March 12, 1925.

NEW ADDRESSES

Mrs. Alexander Heggie (Mary Buchanan), 678 Kentucky St., Gary, Ind.

Mrs. Richard Warren (Pearl McCrory), Grand Junction, Colo.

OKLAHOMA ALPHA—UNIVERSITY OF OKLAHOMA

ENGAGEMENTS

Clara Waltrip and Charles Peeving McGaha.

MARRIAGES

Ina Boone and F. R. Smedley on Jan. 3, 1925. At home, 11418 Euclid Ave., Suite 24, Cleveland, Ohio.

BIRTHS

To Mr. and Mrs. Stanley Brown (Winifred Dysart), a daughter, Margaret Alice, Mar. 11, 1925.

To Mr. and Mrs. Lorenzo Love (Eleanor Barron), a daughter, Sara Ann, July 9, 1924.

To Mr. and Mrs. Ed Galt (Allie Breeding), a daughter, Gloria Galt, July, 1924.

To Mr. and Mrs. R. Bruce Hardeman (Bliss Lounsberry), a daughter, Harriet Bliss, Feb. 9, 1925.

NEW ADDRESSES

Mrs. Stuart Y. Armit (Marjorhea Jaillette), 720 N. Cascade, Colorado Springs, Colo.

Mrs. C. W. Bachman (Grace Cary), College Hill, Manhattan, Kans.

Mrs. Herbert B. Fugua (Sarena Taylor), 1307 Buchanan, Wichita Falls, Tex.

Mrs. Gaylord Nelson (Hal Fraley), 3603 Washington Blvd., Apt. 18, Indianapolis, Ind.

Lucile Shelton, 715 S. Detroit, Tulsa, Okla.

Mrs. Wm. P. Beene (Lina Bryan), 1808 S. Yorktown, Tulsa, Okla.

Nell C. Burns, 2 Durrell Pl., Pleasant Ridge, Cincinnati, Ohio.

Elvira Jones, 410 N. McKinley, Sand Springs, Okla.

Mrs. John W. Stapler (Clyde Thompson), 801 Main St., Houston, Tex.

 OKLAHOMA BETA—OKLAHOMA AGRICULTURAL AND
MECHANICAL COLLEGE

MARRIAGES

Margaret Bruington and Sylvester Smith, K A, March 7, 1925.

Bernice Stewart and Holcolm Van Buskirk, A X A, December 7 1924.

NEW ADDRESSES

Mary Ann Dunbar, Mooreland, Okla.

Mrs. J. W. Cantwell Jr. (Addie Withers), 2218 Garrett Ave., Dallas, Tex.

Mrs. Homer W. Hicks (Ferral Thompson), 1223 S. Victor, Tulsa, Okla.

Mrs. David Terry Martin (Grace Mountcastle), 421 Lincoln St., Stillwater, Okla.

Willena Owen, Adams Ave., Aurora, Mo.

Mrs. R. O. Pratt (Winifred Cook), 630 Brookside Dr., Hutchinson, Kans.

 ONTARIO ALPHA—UNIVERSITY OF TORONTO

ENGAGEMENTS

Marie Fraser and Douglas Findlay, M. D., Parry Sound, Ont.

Kathleen McConnell and Ellis Agnew, Toronto.

MARRIAGES

Jeanette McCannell and Alfred James MacDonald. At home 9 Beaumont Rd., Toronto.

Reba McCredie and Walker Mills, *Michigan Law School*, Dec. 18, 1924. At home, 1477 W. Macon St., Decatur, Ill.

BIRTHS

To Mr. and Mrs. Thos. Young (Mabel Wright), a son, March 6, 1925.

NEW ADDRESSES

Mrs. Dudley Williamson (Marie Peterkin), 323 Bloor St., E. Toronto.
 Mrs. R. K. Logan (Norma Stuart), 214 Bingham Ave., Toronto.
 Marguerite Chapman, 5 Selby St., Toronto.
 Mrs. James Henry (Christie Sneath), 660 Oriole Parkway, Toronto.
 Mrs. Howard Leeming (Agnes Main), 9 Indian Cresc., Toronto.
 Mrs. Roy A. Stewart (Ruth M. Kilbourne), 98 Northcliffe Blvd., Toronto, Canada.
 Mrs. J. G. Beatty (Anna Mac Lachlan), 471 Strathmore Blvd., Toronto, Canada.
 Mrs. W. L. Kingdon (Marie Bateman), 30 Rivercourt Blvd., Toronto Canada.

PERSONALS

Helen Anderson, Mary Fawcett, Jacqueline Sinclair, and Margaretta Spence will graduate from the Ontario College of Education this spring.

OREGON ALPHA—UNIVERSITY OF OREGON

MARRIAGES

Audrey Collins and Clayton W. Weatherly, *Washington*, X Ψ, on June 25, 1924. At home, 182 Granada Court, Portland, Ore.

A. Genevieve Haven and Wesley Locke Beharrell, *Oregon*, Δ T Δ, on May 23, 1924. At home, 1283 Glenn Ave., N., Portland, Ore.

NEW ADDRESSES

Margaret Conklin, 2435 Cedar St., Berkeley, Calif.
 Mrs. Harold J. Broughton (Rita Fraley), 560 E. 65th St., Portland, Ore.
 Mrs. Lee Madison Bown (Margaret Fell), 52 S. Daisy Ave., Long Beach, Calif.
 Mrs. V. W. Hammond (Esther Fell), 905 N. Riverside, Medford, Ore.
 Mrs. Jack Johnson (Lulu Meloy), 1447 N. Arthur, Pocatella, Idaho.
 Mrs. Edward J. Kolar (Delight Verdinus), 155 E. 15th St., Portland, Ore.
 Virginia E. Person, 745 Hawthorne Ave., Portland, Ore.
 Mrs. L. C. Smith (Mary Packwood), 173 Hope St., Huntington Park, Calif.
 Mrs. Morrell F. Pierce (Neil Warwick), 1239 A, 19th St., Santa Monica, Calif.

OREGON BETA—OREGON STATE AGRICULTURAL COLLEGE

NEW ADDRESSES

Katherine Bramkamp, R. "K", Box 502, Fresno, Calif.
 Mrs. G. Allen Brown (Cecile M. Logan), 1064 Genesee St., Hollywood, Calif.
 Mrs. D. V. Conklin (Lydia Deane), 1615 S. 3rd St., Alhambra, Calif.
 Mrs. Wm. Heiss (Nellie Peterson), Avalon, Santa Catalina Island, Calif.
 Mrs. V. W. Shepard (Vera Rosenquest), 830 Woodland, Valley City, N. Dak.
 Arlene Normile, 1137 E. 2nd St., Long Beach, Calif.

PENNSYLVANIA ALPHA—SWARTHMORE COLLEGE

MARRIAGES

Elizabeth Johnson Griffith and Dr. Pyle, February, 1925. At home, Penn Rd., Wynnewood, Pa.

Frances Miller and Dr. John Porter Scott, *Pennsylvania*, on June 28, 1924. At home, 2069 N. 63rd St., Philadelphia, Pa.

Edith Cugley and William R. Huey, *Swarthmore*, on Oct. 14, 1924. At home, 221 Benjamin West Ave., Swarthmore, Pa.

BIRTHS

To Mr. and Mrs. Lewis Fowler Buckman (Nella Arnold), a daughter, Betsy, on Feb. 28, 1925.

To Mr. and Mrs. Douglas Gilpin (Miriam Baily), a son, Douglas Brooke, on March 27, 1925.

NEW ADDRESSES

Mrs. Norman G. Shidle (Ethelwyn Bower), 92 Harriman Ave., Jamaica, L. I., N. Y.

Mrs. W. Staunton Moylan (Dorothy Kinsley), 1308 Park Ave., Rochester, N. Y.

Mrs. O. W. Darch (Margaret Marr), care British Imperial Oil Co., Melbourne, Australia.

Mrs. G. L. Broomell (Anna Pettit), 429 W. Stafford St., Germantown, Philadelphia, Pa.

Mrs. J. K. Evans (Marion Holowell), 1803 Beverly Rd., Brooklyn, N. Y.

Virginia Glenn, 215 Dinsmore Ave., Punxsutawney, Pa.

Mrs. H. A. Hickey (Dorothy Coffin), care Cia Minera Asaico S. A., Parral, Chih., Mexico.

Elizabeth Huey, Academy Apts., Kennet Square, Pa.

Mrs. G. A. Powel (Mary Tyler), No. 1, Washington Rd., Scotia, N. Y.

Mrs. Frank F. Nesbit (Agnes Trowbridge), 4314 Cathedral Ave., Washington, D. C.

PENNSYLVANIA BETA—BUCKNELL UNIVERSITY

MARRIAGES

Dorothy A. Lent and Alexander Charles Hooper, *South Dakota*, $\Sigma A E$ and $\Sigma \Delta \Psi$, Feb. 22, 1925, at Pasadena, Calif. At home, 558 North Orange Grove, Pasadena, Calif.

BIRTHS

To Mr. and Mrs. Herbert Hayden (Katherine Owens), a son, March, 1925.

To Mr. and Mrs. Henry Heebner (Natalie Musser), a daughter, Natalie Musser, February, 1925.

To Lieutenant and Mrs. James B. Ryan (Margaret B. Wallace), a daughter, Peggy Ardella, Dec. 27, 1924.

NEW ADDRESSES

Mrs. B. L. Newcomb (Helen Bodine), 1315 W. Rockland St., Logan, Philadelphia, Pa.

Mrs. W. J. Bower (Helene Diffendafer), 1324 Clinton Ave., Irvington, N. J.
 Mrs. C. B. Brewer (Susan Snyder), 1326 Chew St., Allentown, Pa.
 Mrs. H. L. Nancarrow (Marjorie McCoy), 1842 E. 81st St., Cleveland, Ohio.
 Mrs. H. L. Hayden (Katherine L. Owen), 310 McKee Pl., Oakland, Pittsburgh, Pa.

PENNSYLVANIA GAMMA—DICKINSON COLLEGE

MARRIAGES

Margaret May and Harold H. Bixler, *Dickinson*, on Aug. 23, 1924. Mr. Bixler is Director of Vocational Guidance and Research, Atlanta Public School, Atlanta, Ga. At home, 506 N. Boulevard St., Atlanta, Ga.

NEW ADDRESSES

Lillian Mindlin, 84 N. Munn Ave., East Orange, N. J.
 Mrs. Milton Priddis (Marion Logan), 52 Hillendale St., Rochester, N. Y.
 Mrs. E. W. Stitzel (Marietta Holton), 318 Walnut St., Hollidaysburg, Pa.
 Mrs. T. M. Williams (Edna Brumbaugh), 124 Duncansville Ave., Altoona, Pa.

PENNSYLVANIA DELTA—UNIVERSITY OF PITTSBURGH

MARRIAGES

Marian L. Kerr and W. Scott Moore, *Wesleyan College*, and *Pittsburgh*, on Oct. 7, 1924. Mr. Moore is an attorney. At home, 353 E. 2nd St., Beaver, Pa.

TENNESSEE ALPHA—UNIVERSITY OF CHATTANOOGA

NEW ADDRESSES

Mrs. Stewart Smith (Marion Connelly), P. O. Box 761, Palm Beach, Fla.

PERSONALS

Elizabeth Patterson, who has been on the staff of the Chattanooga Social Service Bureau and was recently made head of the Children's Bureau, has resigned this position and been made Home Service Secretary of the American Red Cross in Chattanooga.

Dorothy Ingram spent the month of March in Boca Grande, Florida. Dorothy is one of our best athletes and she enjoyed the Florida swimming and tennis-playing to the fullest.

Ruth Stivers spent several weeks during February and March in St. Petersburg, Florida. Ruth is considered one of Chattanooga's finest pianists and appears frequently in concert in Chattanooga.

Mrs. Donald E. Cable (Ellen Saunders), has returned to her home in New York after a visit of a few weeks in Chattanooga. She attended an alumnae club meeting while here, and told us many interesting things which she had seen and heard in New York during the winter.

Dorothy Rowden remains in Florida where her family has been spending the winter.

TEXAS ALPHA—UNIVERSITY OF TEXAS

MARRIAGES

Louise Rath and Ellis A. Bonnett, *Texas*, Δ X. Mr. Bonnett is the American vice consul at Piedras Negras, Coahuila, Mexico. At home, Eagle Pass, Tex.

NEW ADDRESSES

Mrs. R. S. Cosby (Naomi Peacock), 1509 Ruth Ave., Southmore, Houston, Tex.
 Mrs. Joe H. Russell (Jeanette Markle), 4432 Conner, Houston, Tex.
 Mrs. C. T. Smith (Clare A. Wilkerson), 4118 Garratt St., Houston, Tex.
 Mrs. G. S. Watson (Halette Searcy), 3800 Potomac, Dallas, Tex.
 Mrs. Sheldon A. Wight (Alice Leverett), P. O. Box 686, Orlando, Fla.
 Mrs. Ellis A. Bonnet (Luise Rath), Eagle Pass, Tex.
 Mrs. David Perry Olcott (Hallie Barlow), care Standard Oil Co., Maracaibo, Venezuela, S. A.

TEXAS BETA—SOUTHERN METHODIST UNIVERSITY

MARRIAGES

Irene Cullum and Griffiths Carnes on Apr. 18, 1924. Mr. Carnes is assistant cashier of the Dallas Nat. Bank. At home, 3528 Potomac St., Dallas, Tex.

NEW ADDRESSES

Mae Rene Flanary, 3628 Lemmon Ave., Dallas, Tex.
 Mrs. John Stone Loomis (Virginia V. Shumate), 4218 Wycliff Ave., Dallas, Tex.
 Mrs. Louis W. Sparkman (Louis Hines), 3921 Euclid Ave., Dallas, Tex.
 Mrs. W. H. Kindred (Lucy Wharton), 4203 Wycliff, Dallas, Tex.
 Mrs. R. A. Minter (Lulu Turner), 2523 Howell St., Dallas, Tex.

VERMONT ALPHA—MIDDLEBURY COLLEGE

BIRTHS

To Mr. and Mrs. Laurey Churchill (Ruth Kendall), a daughter, Ruth Joyce, June 29, 1924.

To Mr. and Mrs. Donald Salisbury (Eva Leland), a son, August 11, 1924.

NEW ADDRESSES

Mrs. A. H. Cheney (Irene Ovitt), 52 Hillcrest Ave., Cranford, N. J.
 Mrs. C. C. Eggleston (Ruth Parker), 28 Center St., Bristol, Conn.
 Mrs. D. O. Sprague (Margaret Whittemore), 282 E. Squantum St., Atlantic, Mass.

PERSONALS

Mrs. Ray Fisher (Alice Seeley), is in Middlebury for a short visit with her mother.

Margaret Graham has had leave of absence from her work to be in Middlebury for a few weeks with her mother who is ill.

Mr. and Mrs. Earle H. Ballou (Thelma Havens), have returned to China.

Marie Champaigne is returning from Hawaii and will drive East from California.

Frances Caswell spent the Easter vacation in town. She expects to attend Teachers College, at Columbia, this summer.

The chapter and alumnae club are in mourning for Mrs. Frank R. Ingalsbe (Lena Bixby), who died March 27 at her home in Missoula, Mont.

How many alumnae will be present at Bigwin? So far Carmen Walker, Hazel O'Connell, Theodora Crane are the only ones we know of. Ruth Cowles is planning to go. Who else?

Dr. Ora M. Henderson has been elected to Sigma Xi and will this year take her degree in medicine at the University of Michigan. After August 15 her address will be Los Angeles General Hospital, 1100 Mission Rd., Los Angeles, Calif.

VERMONT BETA—UNIVERSITY OF VERMONT

ENGAGEMENTS

Lois Bartlett and Earl Horsford.

Myrtle Rose and Arthur Fink.

MARRIAGES

Dorothy Gunter and Harris McCurdy. At home, Lowndesboro, Ala.
Ruth Alger and Newell K. Chamberlain, *Michigan*, April 21, 1923.
At home, 3319 Nowland Ave., Indianapolis, Ind.

BIRTHS

To Mr. and Mrs. R. E. Titus, (Corrine Chapin), a son, Ralph E. Jr., on Oct. 12, 1924.

NEW ADDRESSES

Edith Carpenter, 41 W. Main St., Webster, Mass.

Clara Gardner, 144 Deer Hill Ave., Danbury, Conn.

Irene Ovitt Cheney, 52 Hillcrest Ave., Cranford, N. J.

Clara Barnum, Middlebury, Vt.

Edith L. Carpenter, 41 West Main St., Webster, Mass.

Laura M. Fales, 3512 Montclair Ave., Apt. 4, Detroit, Mich.

PERSONALS

Helen Hyde spent a few days in New York recently and met her sister Frances from Willimantic, Conn.

Mildred Doan is planning a trip to Europe this summer.

Dorothy Smith is teaching in Jeffersonville, Vt.

Ruth Stanley is training at Peter Bent Brigham Hospital, Boston.

VIRGINIA ALPHA—RANDOLPH MACON WOMAN'S COLLEGE

MARRIAGES

Katharine A. Stuckey and Herschel H. Everett, *Mercer College*, Sept. 20, 1924. Mr. Everett is a real estate dealer. At home, 25 E. 1st Ave., Miami, Fla.

BIRTHS

To Mr. and Mrs. Richard A. Harris (Martha Latham), a son, Richard Adams, Jr., April 3, 1925.

NEW ADDRESSES

Douglas Arnold, 2472 Rivermont Ave., Lynchburg, Va.
 Mrs. C. B. Bare (Virginia McCarty), 66 N. State St., Concord, N. Hamp.
 Mrs. C. J. Nelson (Dorothy F. Smith), 2123 Eye St., N. W. Apt. 710, Washington, D. C.
 Inez Richardson, Stony Brook, L. I., N. Y.
 Ruth Sage, West Palm Beach, Fla.
 Mrs. G. B. Wirls (Muriel Nevin), 1251 Marlowe Ave., Lakewood, Ohio.
 Agnes Young, 240 N. Waldran, Memphis, Tenn.

PERSONALS

Mr. and Mrs. Sterling P. Scott Jr. (May Scroggin), are occupying their new home at Maple and Crystal Court, Little Rock. Mrs. Scott entertained recently at a beautiful tea in honor of her sister, Mrs. Gerald Clark (Marion Scroggin, Mo. B), of New Jersey, who was spending several weeks in the city.

Mary Jimmie Patillo has been elected vice-president of the Atlanta Woman's Golf Association.

VIRGINIA BETA—HOLLINS COLLEGE

BIRTHS

To Mr. and Mrs. Waldorf T. Kirk (Gretchen Stamats), a daughter, Jean McClellan, April 25, 1925.

NEW ADDRESSES

Mrs. Herbert Coons (Louise Harwell), Savannah, Ga.
 Mrs. Arthur C. Jack (Katharine B. Powell), 7 Beechwood Ter., Pittsburgh, Pa.
 Mrs. Eugene Mays (Belle Nash), Corsicana, Tex.
 Alice Vicar, 641 Redgate Ave., Norfolk, Va.

WASHINGTON ALPHA—UNIVERSITY OF WASHINGTON

MARRIAGES

Katharine Corbin and Joseph Drumheller, *Washington, D. C.*, Nov. 10, 1924. At home, 918 So. Lincoln St., Spokane, Wash.

Helen Dingle and E. L. Walthausen of Grandview, Wash., on Nov. 11, 1924.

NEW ADDRESSES

Mrs. Carl Dittmar (Marion Frye), 13805 Shaker Blvd., Cleveland, Ohio.
 Mrs. Sherman Bushnell (Emily Hall), Three Tree Point, R.F.D. No. 7, Box 351 B., Wash.

Laura Clark, 3768 Weston Pl., Long Beach, Calif.
 Mrs. Floyd E. Ellis (Bazle Reed), 536 S. Bronson, Los Angeles, Calif.
 Mrs. Roy H. Marx (Ruth Frank), 1195 Fairview Blvd., Portland, Ore.
 Mrs. R. L. von Lossow (Eileen Smith), 115 Olympic Pl., Seattle, Wash.
 Mrs. H. G. Stewart (Roberta Hindley), E. 618 23rd Ave., Spokane, Wash.
 Mrs. Wm. S. Vorwick (Elinor Koetter), 2330 Shoreland Dr., Seattle, Wash.
 Janet Wardall, 319 Mermosa, Long Beach, Calif.
 Mrs. Joseph Drumheller (Katharine Corbin), 918 S. Lincoln St., Spokane, Wash.
 Marlon Madigan (Marion Speiger), 3407 Bella Vista, Seattle, Wash.

PERSONALS

Louise Bache has taken up her residence in Syracuse, N. Y. and is publicity manager of the Community Chest.

WASHINGTON BETA—WASHINGTON STATE COLLEGE

MARRIAGES

Lillian M. MacLeod and William J. Rusch, *Washington State*, K Σ , on Oct. 18, 1924. At home Breslin Apts., Spokane, Wash.

Helen J. Anderson and Ralph A. Fitzsimmons, on Dec. 25, 1924. Mr. Fitzsimmons is an accountant for the Standard Oil Co. At home, 821 S. Trafton, Tacoma, Wash.

NEW ADDRESSES

Alice Lewis, 291 Monadnock Bldg., San Francisco, Calif.
 Anne Turnley, 645 Leavenworth St., San Francisco, Calif.
 Edna and Emily Babcock, 208 East 47th, Seattle, Wash.
 Mrs. Overman Howell (Lucile McCroskey), W 514 1-2 5th, Spokane, Wash.
 Mrs. E. S. Lindley (Josephine Hamilton), Yakima, Wash.
 Mrs. Milo McIver (Elsie Durr), 549 E. 56th N., Portland, Ore.
 Mrs. G. M. Perham (Dorothy Dorman), W. 2337 Third Ave., Spokane, Wash.
 Mrs. A. M. Johnson (Eleanor Henderson), 4217 Sheridan Ave. S., Minneapolis, Minn.
 Mrs. W. J. Postel (Irene Oliver), 27 W. 14th Ave., Spokane, Wash.

WEST VIRGINIA ALPHA—UNIVERSITY OF WEST VIRGINIA

MARRIAGES

Genevieve Stephens and H. C. Ice, *West Virginia*, on Oct. 14, 1924. At home, 617 Walnut Ave., Fairmont, W. Va.

Winifred Lynch and Floyd M. Sayre, *West Virginia*, Σ N, Oct. 1, 1924. Mr. Sayre is a lawyer. At home, Lilly Apts, Beckley, W. Va.

Mary Everly and Eugene A. Berry, *West Virginia*, on Aug. 29, 1924. At home, 233 Willey St., Morgantown, W. Va.

Gladys Hill and Russell Bickel, *West Virginia*, Σ Φ E, July 15, 1924.

BIRTHS

To Mr. and Mrs. Merlin Ridgeway (Gail Muhleman), a daughter, Frances Edith.

To Mr. and Mrs. J. Earl Roberts (Mary Bower), of Point Marion, Penna., a son, Joseph, on March 23, 1925.

NEW ADDRESSES

Elizabeth Cramer, 1512 Piedmont Rd., Charleston, W. Va.
Mrs. Geo. Cleaveland (Agnes Price), Apt. 9, Domora Apt., Hamilton, Ohio.

PERSONALS

Eleanor Jones and Claire B. Fisher are teaching at Potomac State College, Keyser, W. Va., this year.

Local Pi Phis were greatly interested to note that a recent issue of *The West Virginia Review* contained the short story "The Child of the Unknown Soldier" by Mrs. Perley Isaac Reed (Elizabeth Frost).

WISCONSIN ALPHA—UNIVERSITY OF WISCONSIN

ENGAGEMENTS

Pauline Newell and Laurene Christenson, *Wisconsin*, B Θ II.

MARRIAGES

Helen Shipley and Oliver Mackenzie Wolfe, *Purdue*, Φ K Ψ, on Oct. 29, 1924. Mr. Wolfe is assistant sales manager for the Hudson Motor Co. At home, 2441 E. Overlook Rd., Cleveland, Ohio.

Marjorie Mason and Edward Paul Mortlock Johnson, *Pennsylvania State* and *London University*, Φ Δ Θ, January 1925. At home, 314 Farrand Apts., 11 Farrand Park, Detroit, Mich.

Dorothy Hollands and Clifford Berg Hosking, Oak Park, Ill, Dec. 26, 1924. At home, 140 N. Humphrey Ave., Oak Park, Ill.

Hazel Hedstrom and Mourton Daniels Case, Oak Park, Ill. At home, Cleveland, Ohio.

BIRTHS

To Mr. and Mrs. James E. McCann (Helen Eckert), a daughter, Helen Elizabeth, on Dec. 19, 1924.

To Mr. and Mrs. Glover Campbell (Marjorie Adams), of 25 Elm St., Windsor, Conn., a son, Grover Leigh.

To Mr. and Mrs. Rolston Butterfield (Leone Hamilton), a son, Samuel, Nov. 8, 1924.

To Mr. and Mrs. William Kirk (Myra McGormley), a daughter, Mary Katherine.

To Mr. and Mrs. Harold Shaper (Berta Fern Clark), a daughter, Patricia, on March 12, 1925.

To Mr. and Mrs. Harold White (Ruth Gillett), a son, Gillett, on Feb. 13, 1925.

To Mr. and Mrs. Lewis Clark (Alma Straight), a son, Feb. 10, 1925.

To Mr. and Mrs. A. W. Schorger (Margaret Davidson), a son, John Rogers, Dec. 29, 1924.

DEATHS

Mrs. P. J. Watrous (Jane Gapen), died at the home of her sister at Janesville, Wis., from an illness due to heart disease.

NEW ADDRESSES

- Emily Holmes Baker,, 810 N. 3rd St., Deading, Pa.
 Mrs. Harry Bridgeman (Anne Wright), 416 Avon St., Flint, Mich.
 Lillian E. Haertel, 32 East 57th St., New York City.
 Mrs. R. H. McLarn (May Telford), 2224 Sixth Ave., Fort Worth, Texas.
 Mrs. Ruben Neckerman (Cora Norseman), 208 Forest St., Madison, Wis.
 Mrs. Rogers (Cordella Newton), 225 Juneau Ave., Apt. 14, Milwaukee, Wis.
 Mrs. Paul S. Taylor, (Katherine P. Whiteside), 2563 Martinez Ave., Berkeley, Calif.
 Mrs. F. J. Luetscher (Louise Dunlop), Lincoln Way, Dixon, Ill.
 Mrs. G. P. Norse (Anne Blackburn), Minneapolis, Minn.
 Elizabeth Baker, 105 E. 22nd St., Room 602, New York, N. Y.
 Mrs. H. H. Bush (Marjory Donaldson), Maple Bluff, Madison, Wis.
 Mrs. H. B. Doke (Grace Goddard), 1155 Erie St., Madison, Wis.
 Mrs. C. C. Field (Martha Burt), Box 145, McKeesport, Pa.
 Mrs. Arthur M. Freytag (Elizabeth Pennoek), 2329 1-2 Commonwealth Ave., Chicago, Ill.
 Helen Kayser, 425 N. Livingston St., Madison, Wis.
 Mrs. J. F. Kessenich (Edith Kayser), 205 Lakewood Blvd., Madison, Wis.
 Mrs. J. E. McCann (Helen Eckert), 5920 McPherson Ave., St. Louis, Mo.
 Mrs. Earl McGruer (Marguerite Palmstrom), 202 S. Allen St., Madison, Wis.
 Mrs. Paul S. Taylor (Katherine Whiteside), 2563 Martinez Ave., Berkeley, Calif.

PERSONALS

Madalin Bliiss has a position in the Central Wisconsin Trust Co. of Madison, Wis.

Sincere sympathy is extended to Mrs. J. F. Kessenich (Esther Kayser), Mrs. Val Blatz Jr., (Vera Kayser) and Stella and Helen Kayser upon the death of their father.

WISCONSIN BETA—BELOIT COLLEGE

MARRIAGES

Arylne Butts and Earl M. Rice, *Beloit*, on Oct. 24, 1924. Mr. Rice is an automobile salesman. At home, 407 Walworth Ave., Delavan, Wis.

NEW ADDRESSES

- Mrs. Chas. M. Bacon (Elma Fraser), 9652 S. Hoyne St., Chicago, Ill.
 Mrs. Lester Fry (Mildred Whittaker), 1118 Nelson Ave., Beloit, Wis.
 Mrs. Theodore Roble (Maude Hinckley), 1041 Dewey Ave., Beloit, Wis.
 Lucille Saris, 757 Milwaukee Rd., Beloit, Wis.
 Mrs. M. C. Schultz (Margaret Weirick), 148 W. Main St., Wauwautosa, Wis.
 Hazel Weirick, 419 E. Milwaukee St., Apt. 202, Janesville, Wis.
 Mrs. R. S. Wilford (Garnet Holmes), 1139 Eaton Ave., Beloit, Wis.

WYOMING ALPHA—UNIVERSITY OF WYOMING

BIRTHS

To Mr. and Mrs. Herman Langheldt (Maude Skinner), a daughter, Mary Margaret, Dec. 23, 1924.

NEW ADDRESSES

Mrs. Charles Conolly (Frances Fowler), Quietus, Mont.
Hazel Tuson, 8903 Cedar Ave., Cleveland, Ohio.
Mrs. Walter Davis, 1215 West 31st St., Cheyenne, Wyo.

PERSONALS

Mrs. Jack Luther (Meredith Langheldt), visited Laramie in April.

The debating team of Casper High School, coached and chaperoned by Frances Ferris, won first place in the annual High School Academic Contest at the university.

The debating team of Glenrock High School under the direction of Rowena Hasbrouck also made a good showing Tournament Week.

The Wyoming Alumnæ Club extends its sympathy to Mrs. C. E. Stromquist, for many years a patroness of Wyoming A in the death of her distinguished husband, Dr. C. E. Stromquist who died at Palo Alto, California in April. To Mrs. Gregg Evans (Ruth Swanson), her sister, the club also extends its sympathy.

CONVENTION—BIGWIN INN—JUNE 1925!

IN MEMORIAM

BURT, SARAH RAE, passed away Feb. 27, 1925, after a prolonged illness. She was initiated into I. C. Sorosis in 1881 and later into $\Pi B \Phi$. During the months of her illness she was tenderly cared for by her four sisters with whom she made her home. Sarah will be greatly missed in the Burlington Alumnæ Club, of which she was a loyal member.

CONNELL, (MRS. DANIEL P.), RETTA MOORE, of Mt. Carroll, Ill., died Jan. 6, 1925, at her home, after a three years' illness and intense suffering from cancer. She was initiated into Pi Phi, Dec. 4, 1897 at the Boston University chapter, Massachusetts A.

She was born in Salem, Ill., Dec. 27, 1877, and received her early education at Mt. Carroll Seminary. For a time after her college days she devoted herself to the care of her parents in Mt. Carroll, who were both failing in health, then later travelling extensively over the United States and Canada.

On June 30, 1915 she was married to Daniel P. Connell of Chicago, attorney for the Illinois Central railroad. She leaves no children.

Her beautiful character, her broad charity, her sweet patience and loving thought for all with whom she came in contact, will be a lasting memory and inspiration to all who knew her.

INGALSBE, (MRS. FRANK R.), LENA BIXBY, Vermont A, 1903, died March 25, 1925, in Missoula, Mont., after more than a year of ill health. During her four years at Middlebury College she was one of the chapter's most loyal and enthusiastic sisters.

The two years following her graduation she taught in Vermont, her native state. In June, 1905, she married Frank R. Ingalsbe, a college classmate, spending the next year in Boston, then removing to Bethlehem, Pa. In 1911 they moved to Missoula, Mont., where Mr. Ingalsbe has served as state geologist and professor at the state university.

Though Lena stood first of all as a wife and a mother her interests were not confined to the home circle. She was a member of the Eastern Star and of the Missoula Women's Club. She was eagerly enthusiastic for the establishment of a Pi Phi chapter in the university there and was helpfully interested in the girls of the local sororities.

Besides her husband, her mother and a sister, she leaves three children: Francis, Ellamary and Bliss Emery.

Those of us who admired and loved Lena, not only for her unusual physical beauty, but for her qualities of womanhood and loyalty, extend to her family our sympathy in this, our mutual bereavement.

LEVISEE, DOROTHY PATTERSON, Nevada A, 1918, died Dec. 11, 1924 in San Francisco, Calif., just a few hours after the marriage of her sister, Marguerite Patterson. Dorothy Patterson was also a member of Michigan A.

PLUMMER, HONOR L., was born at Waterford, Maine. In the fall of 1903 she entered the University of Colorado at Boulder and a few months later was initiated into Colo. A of $\Pi B \Phi$. After her graduation she continued her college work in the Library School of the University of Illinois and finished the course in 1912. All this was accomplished in spite of ill health, which constantly menaced her college career.

Just previous to the time of her death, April 6, 1925 at the Milwaukee Sanatorium, Wauwatosa, Wis., she seemed to be feeling unusually well. Her parents and her sister, Mrs. R. B. Morton (Fanny Plummer, Colo. A), are left to mourn her going.

SOLES, (MRS. H. EDWARD), MARIE COVELL, was born July 6, 1895 in Taunton, Mass. At the age of five she moved with her parents to Springfield, attending school in that city through her first year of high school. In 1911 she moved to Brocton and there finished her high school course. Entering Boston University in 1913 she was that year initiated into $\Pi B \Phi$ and was active in college and fraternity affairs until she took her degree in 1917.

After a short vacation she took a position with Jordan Marsh Co., of Boston until December, when she was married to H.

Edward Soles. They went to live in Kingston, N. Y. for a year, where Marie was very prominent in girl scout work. While her husband was stationed at Camp Devens in 1918, she stayed with her parents. After the war she took a position in the Velten School, New York City and later in the Green Vale School, Roslyn, L. I., of which her husband was head master. She was teaching here at the time of her death, on March 26, 1925. She had suffered for six weeks from an illness which was followed by meningitis.

She leaves her husband, her mother and father and one brother.

Her sweet womanliness, her unselfishness and her brave, cheery helpfulness at all times endeared her to all who knew her. We say she died and yet we know that in our hearts she is a vital, loving and beloved sister, who gave so much of herself to us that she must go on living for all time in our consciousness.

WALLBANK, NELLIE B., died in Mt. Pleasant, Iowa, Sunday, April 5, following an operation the previous Wednesday. Her death came as a great shock to her family and the fraternity of which she has been a member since her initiation in the fall of 1885. She had been a member of the alumnae club since its organization and was its president and leader of the club for a number of years. She graduated from the Mt. Pleasant High School and then attended and graduated from the State Teachers College at Cedar Falls. She taught in the Mt. Pleasant High School one year and then was called to Cedar Falls, where she was assistant instructor in the English department, teaching there seven years. She there edited and published a book on grammar which is still in use in the public school. Owing to failing eyesight she returned to her home where she lived until her death.

A gracious woman who would have graced any station in life, devoted to her family, content with her activities in the town, helpful to all who came within her influence, capable, serene, admired by all who knew her true worth—she was a devoted worker in the Presbyterian Sunday School, being superintendent for a number of years. She was secretary of the Red Cross and an active and valued member of many of the clubs of the town, but her devotion to Pi Phi was untiring. At the time of her death, she

was a member of the committee on Survey and Standardization, and was formerly on that of Fraternity Study and Examination. Miss Wallbank fully believed $\Pi B \Phi$ to be the most uplifting influence to all college women. Her loss to the local alumnæ is beyond measure. To the members of her home, her aged mother, her brothers and sisters, we extend our deepest sympathy.

WATROUS, (MRS. PAUL J.), JANE GAPEN, died at the home of her sister, Mrs. Mildred Gapen Parker, at Janesville, Wis., after an illness of three months due to heart disease. She was initiated into $\Pi B \Phi$ at Wisconsin A, University of Wisconsin, and graduated there in 1909. Her husband, a son, a little daughter, two sisters and a brother are left to grieve her going. The funeral and interment took place at Madison, Wis.

WELSH, (MRS. EDGAR), MARIAN ELLIS, passed away on March 3, 1925. She was initiated into $\Pi B \Phi$ by Kansas A, Oct. 16, 1909.

WILLIAMS, (MRS. THOMAS W.), EDITH RIGGS, passed away on Jan. 11, 1925. Her death was caused by a cerebral hemorrhage occurring two days before.

Edith Riggs was initiated into Iowa B, April 9, 1895 and was a loyal Pi Phi until the time of her death. She held many prominent positions in Long Beach. For several years she was the first and only woman cashier of any bank in the entire Southwest. This responsible position with the Farmers and Merchants Bank of Long Beach, Calif., she gave up to marry Thomas W. Williams, a stockholder and director of the bank. Her home life broadened into a life of service to her friends and to the community in which she lived for she was deeply interested in civic progress. She was a member of the Womans City Club, a P. E. O., a past president of the Ebell Club, a member of the Ebell Club Board of Directors, and an ardent worker on the Y. W. C. A. Board, of which she had been president for several years. Her annual report was finished the night before she was taken ill. She had just told Mr. Williams that her report was completed and that after her work on the community chest drive was over she

would take a much needed rest. Her great activity in the above interests no doubt hastened her untimely death.

She was an ever ready worker for $\Pi B \Phi$ and her suggestions were always most worthwhile. The keen loss and sorrow felt by the Long Beach Alumnae Club, of which she was a charter member, cannot be expressed in words.

Services were held at the First Congregational Church and the many floral offerings bespoke the loving esteem in which she was held by all. Our love and sympathy go out to her husband and brothers and sisters who survive her.

SPECIAL ANNOUNCEMENT

For every 30 Pi Phis who join the Yellowstone Park Horseback Tour, Bess Erskine Randall, Iowa Γ , will donate to the Settlement School—\$300.

For details write Mrs. Erskine at the O T O Ranch, Corwin Springs, Montana.

REPORTS OF ALUMNAE CLUBS

ALPHA PROVINCE

BOSTON ALUMNAE CLUB

Organized 1901—Chartered 1906

President—Abigail P. MacKinnon (Mass. A), 128 W. Brookline St.

Vice-President—Marita H. Ott (Mrs. R. M., Mo. A.)

Corresponding Secretary—Charlotte G. Garver (Mrs. R. D., Mass A), 65 Thetford Ave., Dorchester, Mass.

Treasurer—Alice E. Perkins (Mass. A)

Resident Alumnae—165

Members of Club—65

Average Attendance—40

Although we have been disappointed in not increasing our club membership this year, the work carried on has been quite satisfactory. We have held all the meetings required by constitution, as well as several of a more social nature. In addition to these, the various groups into which the club has been divided have held interesting and profitable gatherings. Our membership is so scattered that we felt work might be more successful if carried on locally.

In November we were gratified to find the profits of our annual Salmagundi sale and tea for the benefit of the Settlement School, were larger than ever. The usual sale of Christmas cards also netted a considerable amount for our Settlement School Fund.

The meeting on the Constitution was made lively by a Cross Word Puzzle contest. Needless to say Mrs. Nickerson and Mrs. Rugg were in great demand.

At the Panhellenic Luncheon held in Boston, Pi Phi had one of the largest delegations.

Relations between alumnae and actives have been most cordial. At each meeting the actives have served tea at a small cost to the alumnae. The proceeds went toward aiding the chapter finances. As usual, the actives join us in celebrating Founders' Day.

Next month comes the "Vital Health Problems" meeting, followed in June by the Young Folks' Party. We are all looking forward in July to the annual outing at Mrs. Nickerson's summer home in Quincy.

A large delegation is planning to be present at Convention. From them we are expecting great enthusiasm and inspiration to carry on our work next year.

CHARLOTTE G. CARVER.

BUFFALO ALUMNAE CLUB

Organized 1915—Chartered 1916

President—Ella Donnocker (N. Y. A), 310 Colvin Parkway

Vice-President—Helen Rosenstengel (Wis. A)

Corresponding Secretary—Mrs. C. H. Hagstrom (Susan Van Deventer, Ind. A), 288 Sterling Ave.

Treasurer—Ruth Inman (N. Y. F)

Resident Alumnae—23

Members of Club—20

Average Attendance—9

We have had a very delightful year's work under the leadership of

our president, Ella Donnocker. We have been unfortunate in losing some of our most enthusiastic workers, among them:—Mrs. M. D. Disosway (Elda L'Hote, Ill. E), Mrs. H. E. Richardson (Genevieve Gifford, N. Y. A), Mrs. Philip Savage (Alice Sparks, Mo. B), Mrs. W. D. Blake (Alice Marshall, N. Y. F).

We have, however, added some very splendid new members:—Mrs. Oscar Luft (Sue Woody, Ark. A), and Mrs. Harold Meinweiser (Bessie Blanchard, N. Y. F), whom we hope will enjoy our club as much as we have already enjoyed them.

We meet twice a month, one Saturday afternoon and one evening meeting, in order to have the attendance of all of the members part of the time.

Our program has been varied. Our first meeting of the year was a fall picnic to which the husbands and children were invited. Our largest attendance was at the all day sewing meeting, when besides making flannel-ette night gowns for use at the Settlement School, we had a most enjoyable day. Purely social was our Christmas party for members and their families and the holiday bridge-tea for the girls home from college.

For our Founders' Day celebration we are planning a dinner on the evening of April 28 at a popular Buffalo tea-room. The executive committee has charge of the program and promises unusual entertainment. We hope especially to have all nearby Pi Phis who cannot meet with us regularly.

Our year, we feel, is never complete without a houseparty and a picnic and they are already on our program for late spring.

We are not certain that we shall have a representative at convention, but we are fortunate to be on the direct route to Bigwin Inn. We hope this will bring us the acquaintance of any of you who may stop over in Buffalo.

SUSAN VAN DEVENTER HAGSTROM.

BURLINGTON, VERMONT ALUMNAE CLUB

Organized 1919—Chartered 1914

President—Marian Killam, 12 Grant St.

Vice-President—Mrs. R. P. Tuttle

Corresponding Secretary—Mrs. F. H. Keese, 140 Lyman Ave.

Treasurer—Mrs. I. M. Boardman

Resident Alumnae—21

Members of Club—21

Average Attendance—12

The club has been active throughout the year, holding meetings every month at the homes of the members.

Our president has been enthusiastic in her office and indefatigable in her work to make this year a success.

An especially enthusiastic meeting was held in November at the home of Juanita Rowell Bradlee, Mrs. Nickerson being the guest of honor. The club joined the chapter in entertaining Mrs. Nickerson at a tea at the Kliffa Club.

It has been the aim of the club throughout the year to keep in close touch with the actives. A Christmas party was given to the active chapter at the rooms and a coffee urn was presented to the girls.

On Founders' Day the club and the chapter will join in entertaining Vermont A at the Middlebury Alumnae Club.

The Mothers' Club has rendered valuable assistance throughout the year and increased substantially the house fund.

ELIZABETH A. KEESE.

CONNECTICUT ALUMNAE CLUB

Organized 1919—Chartered 1920

President—Mrs. Robert J. Cook (Edith Valet, N. Y. B), 13 University Pl., New Haven Conn.

Secretary and Treasurer—Mrs. Forrest P. Nelson (Katharine Allen, Vt. A), 27 Paramount Ave., New Haven, Conn.

Resident Alumnae—30

Members of Club—8

Average Attendance—10

Our statistics on attendance are misleading. Three of the officers elected for this year moved out of the state last fall, so that the club has been rather disorganized and no bills for dues sent out. Only those members whose dues are paid for 1924-25 are here reported.

We have had two meetings this year. At the February meeting we had a showing of the Settlement School slides and were fortunate in having with us, Mrs. Brown, the Cataloguer, who could tell us much of the School. We are to have our Founders' Day Luncheon with the Springfield Club and we have planned to have one more meeting. It will be at Mrs. Brown's home and she has promised at that time to show us the inner workings of the catalogue.

We have raised money for the Settlement School by the sale of Christmas cards and the Munder reproductions and by subscription.

Our grateful thanks go out to Mrs. Cook, who has acted as our president in addition to her many duties, and so helped us to pull through this year after the loss of our officers.

KATHARINE ALLEN NELSON.

MIDDLEBURY ALUMNAE CLUB

Organized 1923—Chartered 1924

President—Mrs. Don S. Gates (Florence Giddings, Vt. A), 3 Shannon St.

Vice-President—Mrs. P. E. Crane (Mary Munsey, Vt. A)

Corresponding Secretary—Theodora W. Crane, Vt. A), 51 Washington St.

Treasurer—Hazel O'Connell

Resident Alumnae—9

Members of Club—35

Average Attendance—57

Our club was most fortunate in the fall in having Jean McQueen, Province President, and Mrs. Nickerson here for a visit. We had an informal tea for each and gave a formal tea for the chapter and faculty in honor of Mrs. Nickerson.

In the fall, too, we had the Settlement School slides and a talk on the School for the chapter and the public was invited. We had the baskets and woven goods for sale then. We also have been selling the Munder prints and the book, "The Land of Saddlebags" for the benefit of the club. We have been able to send fifty dollars to the Settlement School and our quota of fifteen dollars to the Fellowship Fund. I hope every club can have the Settlement School pictures. They are great and make us mighty proud of the School.

In the fall we had a meeting for the new seniors of the chapter and later gave a very pleasant rushing party at the home of Dorothy Brainerd whose sister was one of the rushees. We have given some extra folding chairs to the chapter and a surprise gift of four dozen plates and cups and saucers for Founders' Day. This spring we plan to entertain the seniors and the initiates.

Our club is a year older and in better working order but we feel we have much to plan and work for. Our large membership helps with dues but we miss the many hands and minds. We had hoped to send out a bulletin to the chapter alumnae three or four times this year to keep them in touch with college and chapter news and things ΠΒΦ but it has not been done. What won't we do next year after we all come back from Convention!

Greetings to our sister clubs. We want to see you all at Bigwin.

THEODORA W. CRANE.

NEW YORK ALUMNAE CLUB
Organized 1903—Chartered 1907

President—Mrs. O. C. Martin (Elinor Harmon, Ind. B), 106 Stanmore Place, Westfield, N. J.

Vice-President—Kate B. Miller (Iowa B)

Second Vice-President—Mrs. S. A. McKeown (Adele Duncan, N. Y. B)

Corresponding Secretary—Mrs. P. B. Nichols (Josephine Sniffen, N. Y. Δ), 37 North Broadway, White Plains, N. Y.

Treasurer—Mrs. R. D. Duncan Jr. (Vibert Potts, Mo. B)

Resident Alumnae—452

Members of Club—140

Average Attendance—65

Another extremely interesting year of the New York Alumnae Club has passed. The activities of the club were a little late in getting under way as our president, Mrs. S. C. Stebbins, Mich. A, was called to Europe and her duties were taken up by Mrs. O. C. Martin (Elinor Harmon, Ind. B), first vice-president, who was later unanimously elected president. Following the plan of last year, meetings have been held at the Allerton House, on the first Saturday of every month, with the exception of the October meeting which was held at the home of Mrs. Jose R. F. Savage, Pa. A, of Jackson Heights, N. Y.

Some of the members who helped to make our meetings so pleasing were: Mrs. Ida Wright Bowman, Pa. A, who is regularly appearing upon the lecture platform and her talks on current events provide a fund of information; Mrs. L. A. Springer (Gertrude Hill, Kan. A), who told of her connection with a social service paper in New York; Mrs. H. N. Wilcox (Olive Rathburn, Wyo. A), private secretary to the explorer, Stefansson, who took us for a most interesting journey to the Australian Desert, a land known only to explorers and scientists who have gone there; Sophie P. Woodman, N. Y. B, a non-voting delegate to the International Federation of University Women held last July in Christiana who described some of her rambles in Scandinavia, which she illustrated with photographs; Mrs. Steere Mathew (Gladys Hagee, Colo. A), who recently made her operatic appearance in the role of "Gilda" in Rigoletto, who entertained with several delightful selections, and Mrs. Paul V. Frary (Gertrude Pettijohn, Ind. Γ), also a professional entertainer who gave some of her original and clever sketches. We are fortunate in having a great deal of talent from which to select and the chairman of a meeting is always sure of a good program. The January meeting was given over to our usual cooky-shine which is always so much fun. Madeline Carroll, N. Y. A, was chairman assisted by the N. Y. Δ and N. Y. A girls.

In February a Panhellenic Tea was held at the Roosevelt Hotel at which time a recital was given by Ruth Draper, a noted monologist and entertainer. This was indeed an afternoon well spent, both because of the style of entertainment and in the meeting of old friends from other women's fraternities.

Our Founders' Day Luncheon was held at the Astor Hotel on April 4. Mrs. Berton L. Maxfield (Winifred Hill, Mass. A) was executive chairman assisted by Mrs. C. G. Cleaver (Ethelyn Mardesty, Pa. Γ), as program chairman. This luncheon served a dual purpose since we not only met to honor our founders but also to extend a farewell to our president, Elinor Harmon Martin, Ind. B, who sailed in April expecting to make her home in Belgium for several years. We regret her departure yet look back upon her administration with thoughts of satisfaction.

We have tried to interest all Pi Phis whom we know to be living in or near New York. As usual, many have come to our vicinity and gone. The inflow has been greater than the exodus, however, and we are gaining in numbers. Several of the recently arrived Pi Phis live in suburbs which makes their average attendance low, but we are always glad to see them.

We gave our usual contribution to the Fellowship Fund but our main objective has been the Settlement School. A new plan for raising money was tried this year, that of voluntary contributions to "Little Pigeon," instead of holding card parties, rummage sales, etc. Mrs. Jose R. F. Savage, Pa. A, our sub-Settlement School Chairman, reports that she has received approximately \$900. This represents a larger amount from fewer subscribers than last year, that is the per capita contributions being greater than a year ago. Mrs. Savage feels confident of reaching our goal of \$2000 as only a comparatively small number have so far contributed. We have an added interest in the School this year as one of our members, Mrs. H. E. Chapin (Dora Hoffman, Ohio A), has gone there as a house mother to the girls. She writes us that she is very happy there and that her work is most congenial.

We have had several other interests this year. One was the purchase of the silver vase which is to be awarded at each Convention to the chapter which submits the best permanent song of permanent value. This custom was started by one of our members, Gladys H. Mathew, Colo. A, to foster better songs and music among the chapters. Also the subject of alumnae reorganization has been brought before us for discussion and serious thought by Mrs. William H. Lough (Elizabeth Sheperd, Wis. A), as chairman of the committee. Her final report will be brought up for discussion at the coming Convention. This leads me to say that we hope that many of our members will be able to attend the Convention.

We have two more meetings on our program for the year. The May meeting will include the election of new officers and the June meeting will be held at the home of Mrs. Lough, in New Rochelle, N. Y. and this will be in charge of the executive committee. Our summer plans are never definite before events occur because so many members are away, but we meet occasionally at informal gatherings during the summer. We try to have one meeting for the Pi Phis who are taking summer courses at Columbia.

JOSEPHINE S. NICHOLS.

NORTHERN NEW YORK ALUMNAE CLUB

Organized 1914—Chartered 1914

President—Mrs. Charles W. Bird (Bernadetta Charbonneau, N. Y. Γ), 4 Goodrich St., Canton, N. Y.

Corresponding Secretary and Treasurer—Helen E. Hazen (N. Y. Γ), 91 Park St., Canton, N. Y.

Resident Alumnae—7

Members of Club—11

Average Attendance—5

Our club has been active thruout the year in spite of the fact that for

several months there were only four resident members in Canton. Each member has entertained the club at supper at least once this winter.

In place of our annual Christmas sale for the Settlement School we gave a card party at the chapter house and were able to make our usual contribution to the School from this money.

A most satisfactory meeting was held by the Advisory Committee and alumnae with Miss McQueen at the time of her last visit.

We were glad to welcome a number of the non-resident Pi Phis at our annual summer picnic which was held "up-river" in Canton last August.

Founders' Day we are planning to join the actives for their celebration. The chapter has been unusually thoughtful in inviting various members of the club to attend parties, cooky-shines and stunt nights. A number of the alumnae were here for the initiation banquet, in February.

The club is planning a luncheon at which we expect to have all the Pi Phis who are living in the nearby towns as our guests.

Foremost in our minds at present is Convention. Several of us are hoping to be there.

HELEN E. HAZEN.

ROCHESTER ALUMNAE CLUB

Organized 1914—Chartered 1914

President—Mrs. Harry Pattyson, (Katherine Baxter, N. Y. A), 43 S. Washington St.

Vice-President—Eleanor Good, (Mass. A).

Corresponding Secretary—Mrs. W. Staunton Moylan (Dorothy A. Kin-sley, Penn. A), 1308 Park Ave.

Treasurer—Mrs. Peter J. Donk (Louise Gardner, Colo. A)

Resident Alumnae—25

Members of Club—18

Average Attendance—12

Our club this year has lost several of its old members who have moved to other cities, but the loss has been made up, in part, by the addition of six new members. The spirit of cooperation shown in all the activities of the club has been splendid.

Meetings have been held monthly at the homes of different members. The size of the club allows much informality and good fellowship. In the fall we had a most enjoyable "Sausage Roast." Our first meeting was October 18 at which our program for the year was arranged.

Our November meeting was devoted to Settlement School at which we packed a Christmas box for Little Pigeon and one of our members read some interesting accounts from "The Mountain Whites" by Horace Kephart.

We were more than pleased to have Mrs. Nickerson visit us in December.

Our cooky-shine was one of the most enjoyable events of our winter program.

This year, too, our constitutional meeting was quite unique and most satisfactory. The meeting was to represent a midnight quiz at the fraternity house, so all the girls donned nighties, pajamas, and kimonas and one, the "Senior," wore a cap and gown and asked the questions on the constitution, history, etc.

We are planning to celebrate Founders' Day with a luncheon at one of the nearby tea rooms. Several of our members are planning to be at the Convention at Bigwin Inn in June.

No definite plans for the summer have been made but we expect to have many little picnics and "get togethers" during the summer months.

We sent \$200 to the Settlement School to be used as needed. This amount was raised by personal subscriptions augmented by the sale of

Christmas cards and the sale of baskets and linens for the Settlement School.

We sent \$10.00 for the Fellowship fund and \$5.00 for the Loan fund.

Each year we send a gift to one of the two nearest chapters. This year we sent table linen to N. Y. A at Syracuse.

A Panhellenic association is most active here in Rochester, fourteen national women's fraternities being represented. Jane Bechtle Heston, (Iowa Γ), one of our members, is president this year.

We have closed a successful and happy year and send cordial greetings to all other sister clubs and welcome all Pi Phis in this vicinity to our meetings.

DOROTHY K. MOYLAN.

SYRACUSE ALUMNAE CLUB

Organized 1903—Chartered 1906

President—Mrs. Jesse W. Fleck (Florence Caldwell, N. Y. A), 722 Sall Springs Rd.

Vice-President—Mrs. H. Nostrant (Theresa Elmer)

Corresponding Secretary—Mrs. G. J. Chaffee (Charlotte Nearing, N Y. A), 2815 E. Genesee St.

Treasurer—Mrs. T. Posthill (Roberta Flaherty)

Resident Alumnae—78

Members of Club—55

Average Attendance—30

Syracuse Alumnae Club has had a very interesting and successful year. Meetings have been held twice monthly—a day meeting alternately with an evening meeting. At Christmas time we again sold Christmas cards and this netted \$135 this year.

In February a dinner was held by the Panhellenic association at which three delegates from each fraternity were present. Pi Phi was one hundred percent in having every alumna a contributor to the Syracuse University Alumni Fund.

Plans are now under way for Founders' Day. A joint cooky-shine with the active chapter has been planned with the alumnae club in charge of the program.

Our club is also planning a rushing party for the early spring. This is to be in the form of a garden party.

We have enjoyed our meetings and are looking forward and making plans for next year.

CHARLOTTE NEARING CHAFFEE.

TORONTO ALUMNAE CLUB

Organized 1911—Chartered 1912

President—Mrs. R. McCormick (Jessie Starr, Ont. A), 29 Linden St.

Vice-President—Aileen Scherk, Ont. A.

Corresponding Secretary—Myra Chamberlain (Ont. A), 284 Indian Rd.

Treasurer—Mrs. Harry Goss (Edith Barton, Ont. A)

Resident Alumnae—62

Members of Club—50

Average Attendance—35

The Toronto Alumnae Club has followed its usual plan of monthly meetings at the homes of its members. Our program this year has not been adhered to as it might have been, on account of so much time being given to plans for convention at Bigwin Inn. In November we had a very delightful visit from Mrs. Nickerson, and there is no need to say how much

we enjoyed it. She told us a great many things of interest about our Settlement School, which seemed to lessen the distance to Gatlinburg by half.

Before Christmas the club dressed and sent some thirty dolls to a mission in India, where one of our members is a missionary nurse.

The Cabaret Dinner, the usual rushing party given by the alumnae was held at the home of one of the girls. A number of the actives and alumnae put on six or seven most interesting stunts. The latter were repeated the following evening at another home. Different friends and relatives were invited and an admission of 50c was charged, the proceeds of which went towards the Settlement School fund. In this way the girls raised \$30.

The annual birthday party was held on December 11, and took the form of an old-fashioned cooky-shine. Our founders entertained the club with a most interesting play, based on a section taken from "Little Women," which they had given several years ago at the first rushing party held by Ont. A.

The initiation dinner took place on February 4, following a very impressive ceremony. A number of splendid speeches were made and the passing of the loving cup once again, made Pi Phi dearer to us.

Unfortunately, examinations interfere with holding Founders' Day on April 28, but we intend to celebrate it a week earlier at one of the tea rooms with an evening dinner.

Our election of officers for next year has not taken place yet. We expect to have two or three more meetings, which for the most part, will be devoted to convention plans. We are all working very enthusiastically and hope that this Convention will be one of the biggest, if not the biggest and best Pi Phi has ever known. May we take this opportunity now of welcoming to Canada all our Pi Phi sisters.

MYRA CHAMBERLAIN.

WESTERN MASSACHUSETTS ALUMNAE CLUB

Organized 1910—Chartered 1910

President—Mrs. W. F. Lauffert (Bess Bond, Mo. A), 52 Mansfield St., Springfield, Mass.

Corresponding Secretary—Mrs. W. F. Lauffert (Bess Bond, Mo. A), 52 Mansfield St., Springfield, Mass.

Treasurer and Recording Secretary—Fannie Denio (N. Y. A)

Resident Alumnae—12

Members of Club—18

Average Attendance—10

The Western Massachusetts Alumnae Club regrets the loss by removal of two most enthusiastic members, Mrs. Paul Otto and Catherine Christen. However, during the year we were compensated by welcoming Mrs. Joseph Webster to our circle.

The club has held a meeting each month since September and we are looking forward to our Founders' Day luncheon in Northampton the last of April.

In October the girls who had not been able to entertain us because of not living at home, gave an outdoor luncheon with the club as guests. The taste of frankfurters and fried sweet potatoes was enhanced by the spicy odor of wood smoke, and the setting of glorious foliage contributed to one of our best parties of the year.

A cooky-shine was held in November. Fannie Denio's Christmas party in December was most original and clever. At the January meeting luncheon napkins were embroidered with ΠΒΦ for the Mass. A chapter. In February a Settlement School program was arranged.

At our last meeting we discussed proposed changes in the alumnae department, and the Convention at Bigwin Inn.

Money for the Settlement School and Fellowship Fund has been raised by personal contribution.

ANNA FISHER METCALFE.

BETA PROVINCE

AKRON ALUMNAE CLUB

Organized 1917—Chartered 1918

President—Mrs. E. G. Reed (Faye Moellering, Ohio T), 1477 Hampton Rd.

Vice-President—Mrs. Earl Crecraft (Lucy M. Guthrie, Ind. A)

Corresponding Secretary—Mrs. Paul Maline (Gertrude Malone, Ohio A), 130 S. Portage Path.

Treasurer—Mrs. H. L. Dorman (May Lewis, Mich. A)

Resident Alumnae—29

Members of Club—23

Average Attendance—14

This year has been a most successful one. We are able to do just a little more for the Settlement School than ever before. During the summer we sent a huge box of useful clothing, books and medical instruments to Miss Bishop; at Christmas time sixty-five gifts for the younger children, and in February, our contribution of \$225 which amount we raised at a rummage sale and by the sale of Christmas cards. We sent \$10 to the national Fellowship Fund.

Four new members have joined our club during the year—Mrs. James Coleman, Ark. A; Eleanor Norris, Md. A; Mrs. Lawrence Guinther, Ohio T, and Mrs. William Clapp, Pa. B.

Regular business meetings followed by tea have been held the second Saturday of each month. Other affairs were a Hallowe'en party at the home of Mr. and Mrs. C. D. Miller, Christmas luncheon with Mrs. Ray Crisp, hostess, and a Valentine party given by Mrs. Rhys Evans and Mrs. Earl Crecraft. We are now arranging for a Founders' Day luncheon to be held at the home of Mrs. E. G. Reed. The last meeting of the year will be held in May when the program for the coming year will be arranged.

The death on April 6, of Lucy Ann Crecraft, the small daughter of Mr. and Mrs. Earl Crecraft was a great shock to all of us.

LUCILLE G. EWART.

ALTOONA, PA. — ATHENS, OHIO NO REPORT

CENTRAL PENNSYLVANIA ALUMNAE CLUB

Organized 1921—Chartered 1921

President—Mrs. Lewis Theiss (Mary Bartol, Pa. B), University Ave., Lewisburg, Pa.

Vice-President—Mrs. F. M. Simpson, (Pa. B)

Corresponding Secretary—Helen E. Swartz, (Pa. B), 106 E. Broadway, Milton, Pa.

Treasurer—Mrs. Harry Bourne (Kate McLaughlin, Pa. B)

Resident Alumnae—20

Members of Club—45

Average Attendance—12

Our club has been strengthened this year by the addition of several

members from alumnae clubs from various sections of the country. In November, our president, Mrs. Theiss, was hostess at a very delightful luncheon-meeting at her country home, "Otzinachson," on the Susquehanna River. At that time Mrs. Davis told us some interesting phases of the work of the Cleveland club, with which she had been recently connected. Memories of the whole-hearted welcome given by our hostess as well as the pleasant social hours spent together on that beautiful autumn afternoon will linger with us a long time.

In March we enjoyed a luncheon at the home of Mrs. Joseph R. Wood in Lewisburg, at which time we were honored in having as our guest, our beloved Vice-President, Mrs. Nickerson. Mere contact with a personality such as hers is always an inspiration, so, needless to say, everyone felt greatly benefitted by the helpful and interesting talk which she gave us that afternoon.

We plan to celebrate Founders' Day as usual with the active chapter. We are hoping to be able to present to the girls at that time, some useful gift, in all probability, a silver tea-ura.

Our first attempt at selling Mrs. Gutgesell's Christmas cards was very successful and resulted in \$85 for the Settlement School. Here's hoping we do even better next year.

HELEN ELIZABETH SWARTZ.

CLARKSBURG ALUMNAE CLUB

Organized 1924—Chartered 1924

President—Grace A. Martin, Shinnston, W. Va.
 Vice-President—Mrs. Wm. L. Geppert
 Corresponding Secretary—Frances Sprigg, Shinnston, W. Va.
 Treasurer—Elizabeth Glenn
 Resident Alumnae—4
 Members of Club—10
 Average Attendance—7

The Clarksburg Alumnae Club has expended its energies for the nearest chapter, W. Va. A, assisting with rushing and finances by volunteer contributions. Plans are being made to celebrate Founders' Day at the chapter house with the active chapter and the Morgantown Alumnae Club.

We are also making plans to become acquainted with all the girls in our vicinity going to college next fall so that we can be better able to send recommendations to the various colleges they may attend.

At least four of the club members are making preparations to attend Convention.

FRANCES SPRIGG.

CLEVELAND ALUMNAE CLUB

Organized 1907—Chartered 1913

President—Mrs. H. F. Freeman (Gertrude Browne, Col. A), 1259 Cove Ave., Lakewood, Ohio.
 Vice-President—Mrs. R. T. Bayless (Norma de Guise, Mich. B)
 Corresponding Secretary—Elsa M. Meckel Ohio I, 1507 Grace Ave., Lakewood, Ohio.
 Treasurer—Mrs. Arthur R. Curtis (Frances Carpenter, Col. B)
 Recording Secretary—Mrs. M. K. Mohler (Elthera Corson, Penna. B)
 Resident Alumnae—95
 Members of Club—64
 Average Attendance—45

The Cleveland Alumnae Club holds its meetings the first Saturday in each month from October to June inclusive. Luncheon is served at one o'clock after which the business meeting is held and the program of the day takes place.

Our program and entertainment committees arranged the meetings of the year as follows:

Founders' Day, 1924 was celebrated by a large number of club members and other Pi Phis at the home of Mrs. J. F. Zook. Musical numbers by Mrs. Miller and Mrs. Mohler were very enjoyable and Mrs. Allyn read in her usual charming way.

Our meeting last June was most entertaining as the stunts included almost everyone present. We had divided our club into three sections—those living in East Cleveland, the Heights and the West Side. The Heights group sang the "Loving Cup" song, the East Clevelanders gave a pantomime performance of "Wild Nell, the Pet of the Plains" and the West Siders gave a marionette show, illustrating the reading by Mrs. Allyn of "Loch-invar."

Most of the time of the first meetings in the fall was taken up with the business of making money for the Settlement School. Plans were outlined, committees for the rummage sale, Christmas card books, etc., were reminded of their duties and reports were given. Our programs for the year and printed address lists were again generously given us by Mr. Warren S. Stone, a Pi Phi husband, and these were distributed at this meeting.

In November the club had its Constitution Day which was most instructive.

The December meeting consisted of the Christmas party. Those attending were dressed in children's clothes—some boys and some girls and made an amusing picture. After luncheon, a program in true "kid" fashion was given by some of the girls and boys. Mrs. Allyn or rather, Minnie Naylor gave a very amusing reading on "Christmas Trees." Santa Claus presented each child with a gift from his bag.

We were fortunate to have with us at our January meeting Mrs. C. E. Mark, chaperon at the Pi Phi house at Hillsdale, Michigan. Mrs. Mark is still one of us, however, and we were delighted to have her take charge of our "Active Chapter" program by speaking to us about the chapter at Hillsdale.

After our luncheon and business meeting in February, we played bridge.

At the March meeting—Settlement School Day, we received money gifts for the School. Our contribution this year to the Settlement School was \$2,190 which amount was raised in the following ways:

Sale of baskets, \$50; Birthday, \$25; sale of Ice Cream, \$20.00; sale of Christmas booklets, \$10.15; card parties, \$27.25; sale of Christmas cards, \$348.20; sale of food left from several luncheons, \$3.30; forwarded from last year, \$16.60; Interest, \$20.53; sale of Munder prints, \$4.00; sale of pottery, \$285.37; sale of Royce goods, \$97.37; rummage sale, \$909.21; sale of tatting, \$6.70; taxi fares, \$12.55; donations \$414.02; money left over from assessments, \$14.00.

Generous gifts were received from Mr. Warren S. Stone, Dr. Harold Cole and Mr. and Mrs. H. O. Gibson. We are deeply indebted to Mr. D. H. Schlegel also. Mr. Schlegel, president of The Cleveland Ice Cream Company, gives us, through one of our members in his employ, fifty percent on sales of ice cream to Pi Phis. We feel this is a splendid opportunity for us as the products of this company are excellent and we have so far cleared \$40.00 in this way.

To go back to the events of the March meeting, after the business was out of the way, some of the Lakewood Pi Phis; Mrs. Tuck, Mrs. Allyn, Mrs. Freeman, Mrs. Wilcox, Miss Whitney and Miss Meckel gave a playlet entitled "That Blonde Person."

At the April meeting, we solved or tried to solve the Cross Word Puzzle in the March ARROW. Prizes were won by Mrs. Clover and Mrs. Mark.

We are planning our Founders' Day meeting for May 2, at the home of Miss Caroline Sowers. The Executive Committee is in charge. We expect a large number to be present to celebrate with us.

The June meeting is to be held at the home of Mrs. J. E. Kewley with a special program which is to be arranged between now and then.

Aside from our regular meetings, we have had four benefit card parties which were a rather new feature and netted us, as shown above, \$27.25. Our executive committee also meets often between regular meetings of the alumnae club.

We look forward to a very active year in 1925-1926 and aim to get more and more individual members to take over certain phases of our work and be responsible for them so we can carry out our plans on a larger and larger scale. We are most enthusiastic in the work we are trying to do for our School and feel our efforts thus far have been rewarded both in receiving co-operation among our members here and in the results accomplished at the School.

ELSA M. MECKEL.

CINCINNATI ALUMNAE CLUB

Chartered 1911—Organized 1925

President—Mrs. S. Steele Conaway (Christine Yerges, Ohio B)

Vice-President—Florence Garbett, Nebr. B

Corresponding Secretary—Mrs. I. N. Clover (Alta Green, Ill. Δ), 3119 Linwood Rd.

Treasurer—Mrs. C. J. Petzhold (Kathryn Turner, Mo. ▲)

Resident Alumnae—38

Members of Club—15

Average Attendance—16

On January 5 fourteen Pi Phis met at the home of Mrs. Henry Gerth (Gail Glinite, Iowa Γ), to discuss the organization of a Cincinnati Alumnae Club. Everyone was very enthusiastic. The officers were elected and plans made for future meetings. We met in February with Mrs. C. J. Petzhold at which time Florence Garbett gave very interesting news from Little Pigeon. The March meeting with Mrs. H. C. Johnson was devoted to the active chapter. Nell Burns, Okla. A, is entertaining us in April and we are to celebrate Founders' Day with a luncheon to which the Miami Valley Club is invited.

ALTA G. CLOVER.

COLUMBUS ALUMNAE CLUB

Organized 1905—Chartered 1906

President—Eva Armstrong, Kans. B, 55 Lexington Ave.

Vice-President—Mrs. John Belknap (Marguerite Lisle, Ohio B)

Corresponding Secretary—Margaret Foster, Ohio B, 1828 Franklin Ave.

Treasurer—Ruth Waters, Ohio B

Resident Alumnae—105

Members of Club—105

Average Attendance—40

The Columbus Alumnae Club will celebrate Founders' Day with a luncheon at the Granville Inn, Granville, Ohio.

The club is continuing to raise money for the new Pi Phi House. The money is raised by means of card clubs, rummage sales, and spreads.

MARGARET FOSTER.

LANCASTER ALUMNAE CLUB

Organized 1920—Chartered 1921

President—E. Ruth Fisher, Pa. T, 403 W. James St.

Vice-President—Mrs. Florence Clum Temple, Pa. B

Corresponding Secretary and Treasurer—Helen E. Shaub, Pa. T, 517 W. Frederick St.

Resident Alumnae—12

Members of Club—10

Average Attendance—5

The Lancaster Alumnae Club of ΠΒΦ has been holding four business meetings at stated times as well as social gatherings at the homes of the members at which times the latest news of Little Pigeon or echoes from the Washington Conference or chapter doings formed the major part of the evening's program, followed by Mah Jongg or bridge which, needless to say, served to make each one know her partners better, at least. We have also made initiation gowns for the girls of Penna. T and this served as a tie to bind those of our members who are skilled needle women and at the same time added a bit to our Settlement School fund.

In addition to the sewing of initiation robes, we have also sold the Gutgesell cards this past year for Settlement School; we have disposed of quite a few of the Munder reproductions and a number of copies of "The Land of Saddle Bags" which has given us a splendid picture of conditions in districts like our own Gatlinburg, and has quickened our interest in helping to better conditions there. Then, too, many of our friends are thanking us for an opportunity to purchase the beautifully woven linens from the Settlement School which were ordered and of which many were sold. These are lovely for wedding gifts and are so durable that they are extremely practical as well as decorative gifts. As a grand total we have contributed \$125.54 to the cause and we hope to increase that amount before the close of April.

We are planning for our Founders' Day luncheon at the Penn-Harris in Harrisburg at 1:30 on April 25 at which time we hope to have a large number of alumnae present. At this time the question of forming a joint club with the alumnae in Harrisburg and surrounding territory will be discussed and definite action will be taken. In this fashion we can hold an equal number of meetings in either city thus affording an opportunity for a bigger and better club and a greater membership.

In the latter part of March we had the great pleasure of a chat with Mrs. Nickerson when she visited in Lancaster for a few hours on her return trip from Carlisle where she spent some time with the girls of Penn. T and her "news from the front" proved of all-absorbing interest so that her visit was all too short. She told us some intimate stories of her friendship and contacts with our beloved "First Lady" and it made us all feel prouder than ever of our representative in the White House.

And so the year 1924-1925 has passed. We hope next year to appear in public with a hyphenated name indicating that the causes of all alumnae within the Harrisburg and Lancaster districts have been merged for bigger service. We cordially invite ΠI Πhis to visit or join our club.

HELEN E. SHaub.

MIAMI VALLEY ALUMNAE CLUB

Organized 1920—Chartered 1921

President—Mrs. W. E. Leonard (Katherine Crawford, Ohio A), 517 Irving Ave., Dayton, Ohio

Vice-President—Mrs. W. E. Long (Frieda Coultrap, Ohio A)

Corresponding Secretary—Alberta V. Franke, Ohio A, 12 Wistaria Drive, Oakwood, Dayton, Ohio

Treasurer—Mrs. W. E. Long

Resident Alumnae—22

Members of Club—18

Average Attendance—14

Founders' Day promises to be one of the most successful as well as delightful that has yet been experienced in that our club will join with the Cincinnati Club at its invitation. The May and June meetings will be devoted to election of officers and preparations for the coming year. We are constantly striving to increase our membership to permit activities on a larger scale and make our organization bigger and better in every way.

ALBERTA FRANKE.

MORGANTOWN ALUMNAE CLUB

Organized 1921—Chartered 1922

President—Blanche E. Price, W. Va. A, 333 Greene St.

Vice-President—Mrs. H. E. Bissell (Mildred Kern, Md. A)

Corresponding Secretary—Anna Traubert, W. Va. A, 52 Campus Drive.

Recording Secretary—Mrs. R. Elton Warman (Della Thompson, W. Va. A), 9 Watt St.

Treasurer—Mrs. R. E. Davis (LaVerne Blatchford, W. Va. A),

Resident Alumnae—15

Members of Club—13

Average Attendance—8

The Morgantown Alumnae Club continued its former policy of having a meeting each month. In addition to the regular meetings it had a benefit bridge party in November. This party was most efficiently managed by Mrs. H. Bissell (Mildred Kern). The amount made was \$75, \$50 of which was contributed to the Settlement School and \$25 to the Fellowship Fund. The club was able to sell quite a number of baskets and linens at the annual Christmas sale which was in charge of Mrs. P. I. Reed and Mrs. R. Elton Warman.

The program for the year was prepared by Anna Traubert and Mrs. R. Elton Warman. Besides the four meetings devoted to the Settlement School, History, Constitution and Examination we have had a series of social meetings.

The October meeting was held at the home of Blanche Price, the president. The program for the year was presented and three new members received. Mrs. R. E. Warman and Anna Traubert had a Bridge party for the alumnae, patronesses and the seniors, November 15. Charming social evenings were spent in January and February with Mrs. Gregg and Mrs. Reed.

The December meeting at the home of Mrs. Clifford John, with Mrs. John and Mrs. Davis as hostesses, was devoted to a study of the Settlement School with Mrs. P. I. Reed in charge of the program. The April meeting will be devoted to the study of the examination questions and the leaders will be Mrs. Gregg and Mrs. Minter Wilson. Founders' Day will be celebrated with the active chapter.

The alumnae club was most happy to have Mrs. Nickerson as a guest in March. We regretted that her short stay with the active chapter prevented our being with her except at the alumnae dinner given in her honor.

We are looking forward with pleasure to the May meeting at the home of Mrs. Minter Wilson with Mrs. Wilson and Mrs. G. B. Reeder as hostesses. The freshmen will be the guests at this meeting.

We feel that we have had a most prosperous year under the wise direction of our president.

ANNA TRAUBERT.

PHILADELPHIA ALUMNAE CLUB

Organized 1902—Chartered 1902

President—Katherine Griest, 235 W. Seymour St., Germantown, Pa.

Vice-President—Isabelle S. Jacobs

Corresponding Secretary—Grace Filler, 226 E. Montgomery Ave., Ardmore, Pa.

Treasurer—Marie Spurgeon (Mrs. R. C.)

Resident Alumnae—225

Members of Club—197

Average Attendance—30

Last October our first meeting was made more a social one—a good “get-to-gether” held at the home of one of our members. In November a small meeting was held which was devoted to the Constitution. We were most delighted to have Evelyn Bishop at that meeting, and she brought a real message from the Settlement School. The December meeting was quite successful with a large crowd and a lovely program. Mrs. Turner spoke on the music and the folklore of the Tennessee and Kentucky mountaineers. She also told much of the life in some other settlement schools, which she had visited in that region near our School. The January meeting we devoted to Penn. A. We were the hosts at a bridge-luncheon at the Inn at Swarthmore. Each year we try to entertain our nearest chapter, and we feel it helps us to know the girls more intimately. On February 14, the Penna. A chapter initiation and the monthly meeting of our club were held at the Rittenhouse hotel. The night preceding this event our club gave two one-act plays “The Futurists” and “The Romancers” at the New Century Club. The plays were very well staged and well acted and much praise goes to the club members who worked so hard to make the affairs successful. The plays were followed by a dance, and we raised about \$400 for Settlement School. Christmas cards were sold this year and we will hold our rummage sale on April 10, so we hope to reach our goal of \$1,000 for the Settlement School in a few days.

Mrs. Nickerson was with us for our March meeting and urged us to plan to attend convention and to consider carefully the movement for reorganization of the alumnae department. We were so glad to have her with us and wish she might have stayed with us longer.

From this year on our club vice-president is to be chairman of Settlement School committee for we feel this gives the vice-president a special duty besides the usual duties which very seldom devolve upon her.

The Founders' Day Banquet will be held on April 25. May is our last meeting when our new officers take charge for next year which we hope will be as happy and successful as this past year.

ELIZABETH A. KATZENBACH.

NORTHEASTERN PENNSYLVANIA ALUMNAE CLUB

Organized 1919—Chartered 1919

President—Marjorie McIntosh, Iowa 1, 1660 Adams Ave., Scranton, Penna.

Vice-President—Mrs. Robert Kline (Edna Seamon, Penna. B)

Corresponding Secretary—Elizabeth Zurflieh, N. Y. A, 1749 Jefferson Ave., Scranton, Penna.

Treasurer—Jean Hopwood, Penna B

Resident Alumnae—17

Members of Club—13

Average Attendance—10

We expect to celebrate Founders' Day on Saturday, May 2 in Scranton

at the hotel Jermyrn. Twelve have already accepted and we hope two or three more will find it possible to attend. Beside this we have at least one more meeting, probably in early June. At least one of our number expects to attend Convention at Bigwin.

ELIZABETH ZURFLICH.

OHIO GAMMA—ALUMNAE CLUB

Organized 1913—Chartered 1914

President—Mrs. Wilson Compton, 2900 Cathedral Ave., Washington, D. C.

Secretary and Treasurer—Ellen F. Boyer, 1601 Bryden Rd., Columbus, Ohio.

Members of Club—15

Average Attendance—8

Our alumnae club had its last meeting in June, 1924, in Wooster during Commencement Week. Because our members are so scattered we have had no meetings during the year but we are looking forward to our next annual meeting in June, 1925.

ELLEN F. BOYER.

PITTSBURGH ALUMNAE CLUB

Organized 1908—Chartered 1908

President—Elizabeth H. Blair, Pa. Γ.

Vice-President—Anne Porter, Md. A

Corresponding Secretaries—Mrs. Robert MacMinn (Mabel Russell, Pa. B), 572 Coal St., Wilkinsburg, Pa.; Mrs. Homer K. Smith, Mich. A

Recording Secretary—Elvira Hamstrum, Pa. Δ

Resident Alumnae—100

Members of Club—63

Average Attendance—25

The Pittsburgh Alumnae Club has two objectives this year—the Settlement School and the interests of the resident active chapter, Pa. Δ. Opportunity to further the first of these came quite unexpectedly in September with the production of "Sun Up" in Pittsburgh. A detailed account of our success with the play through the courtesy of the management of the Pitt Theater, the enthusiastic support of Miss LaVerne, and the labor of the committee headed by Miss Emily A. Lane, has been given in the December ARROW. In February the annual bridge held in the Pittsburgh Athletic Association under the charge of Mrs. Frederick Clayter and Mrs. C. Edgar Beatty was a delightful affair, bringing together a large number of Pi Phis and their friends. We find our bridge growing in size and popularity and making for the Settlement School a number of warm and enthusiastic friends who support us each year. In all, through the benefit performance of "Sun Up", Mrs. Gillette's sale of books and the card party, we assisted the Settlement School fund to the extent of \$498.01, one of the largest contributions we have yet made.

The relations between the alumnae club and Pa. Δ have been most cordial and mutually helpful. In the fall the club obligated itself to assist in the maintenance of the chapter apartment at 3425 Terrace St. On the opening of the house it held a linnen shower for the girls and gave them \$50 to aid in buying necessary furnishings. During rushing season, a tea arranged by Mrs. DeCamp was given to the mothers of the actives and rushees in the Heinz House. There has been a pleasant interchange of social courtesies throughout the year, the club entertaining the members of

the active chapter and being entertained by them. At the March luncheon of the alumnae club, the outgoing seniors were guests and the newly elected officers of the alumnae club were recently entertained at dinner by Pa. A.

The meetings of the club have been held on the third Saturday of each month in the chapter rooms, luncheon being served regularly. Programs have followed the constitutional plan. One of our most successful meetings was the Settlement School Rally held in February. The active chapter and members of City Panhellenic were the guests of the afternoon. Mrs. Webster spoke most interestingly of the Settlement School, illustrating her talk with the Gatlinburg slides. One of the accomplishments of this year was the adoption of a new constitution formulated by Miss Porter. The last gathering of the year will be the Founders' Day Luncheon held at the college club with Mrs. Rittman as chairman of the committee on arrangements. The program will center upon Convention which we hope a goodly number will be able to attend.

MABEL MACMINN.

TOLEDO ALUMNAE CLUB

Organized 1913—Chartered 1914

President—Clare Humphrey, Ohio A, 325 Machen

Vice-President—Helen Wylie, Ohio B

Corresponding Secretary—Mrs. Paul H. Moore (Lucille Munn, Mich. A),
2111 Glenwood Ave.

Treasurer—Isla Owen, Mich. A

Resident Alumnae—28

Members of Club—25

Average Attendance—15

The year 1924-25 has been a very happy one for the members of the Toledo Alumnae Club. The meetings have been held monthly at the homes of various members. We have enjoyed several spreads and in February we entertained the Pi Phi men with an evening party. Plans are already made for a luncheon on Founders' Day. The May business meeting and June picnic will complete our program.

Our efforts this year have been centered on the Settlement School. We sold Christmas cards, tea, and various other articles. A Pi Phi bridge club was formed to meet once a month for the benefit of the Settlement School. Each member pays fifty cents, the hostess serves one article of food and a drink, and gives a ten cent prize.

The club has proved very interesting not only as a source of funds for the school, but also as a means of knowing the Pi Phis better.

The past year has been both profitable and enjoyable and we are already making plans for the coming one.

LUCILLE MUNN MOORE.

GAMMA PROVINCE

ATLANTA ALUMNAE CLUB

Organized 1921—Chartered 1921

President—Mrs. Robert McLarity (Dorothy White, La. A), East 19th St.

Vice-President—Mrs. F. M. Robinson (Laura Clapp, Iowa A)

Corresponding Secretary—Mary Jimmie Pattillo, Va. A, 1175 Ponce
de Leon.

Treasurer—Mrs. W. H. Paxton, La. A

Resident Alumnae—18

Average Attendance—11

The Atlanta club has had several very interesting and helpful meetings during the past year.

One of our members, Mrs. F. M. Robinson, has inspired our club to take an interest in the Atlanta Child's Home, one of the largest and most complete Homes in Atlanta for the care of children. The home was originated by Mrs. Robinson, and her husband later bought a large estate that was turned into the Atlanta Child's Home, an ideal place for such wonderful work. We are doubly interested in this work because the linen matron is also a Pi Phi. The club goes out to the Home once a month and enjoys meeting to sew for the kiddies and their mothers.

The Atlanta Club has taken more interest raising money for the Settlement School during the past year than it has before.

Christmas cards and stockings have been sold to increase our fund.

We are giving a small benefit bridge party and hope to make quite a nice sum from it.

The members embroidered squares which were made into a lovely rose colored quilt, and we are selling chances at a very low price. We have made quite a success of this idea and we would like to recommend the sateen comfort to other clubs to help their different funds.

We have had several business and social meetings at the homes of our members that we have enjoyed very much.

Instead of a formal luncheon on Founders' Day as we have always had, our celebration will be an elaborate cooky-shine at the summer home of Mrs. Robinson where we plan to enjoy swimming, boating, and horse-back riding. Last fall, the club was entertained by Mrs. Robinson at her home and we are anticipating our second visit.

The Atlanta club enjoyed the visit from our Province President, Mrs. Logan, so much, and we hope that she and some of our officers will honor us again.

We are already planning for next year, and looking forward to our work.

MARY JIMMIE PATTILLO.

BALTIMORE ALUMNAE CLUB

Organized 1900—Chartered 1900

President—Louise Van Sant, Md. A, 411 Hawthorne Rd., Baltimore, Md.

Vice-President—Mrs. J. W. Tottle (Helen Doll, Md. A)

Corresponding Secretary—Mrs. C. Jackson Waters (Caroline Shoemaker, Pa. A), Park Heights and Slade Avenues, Pikesville, Md.

Treasurer—Gertrude Kutzled

Resident Alumnae—56

Members of Club—28

Average Attendance—15

Our club began this year under a new budget system, which was an increase of dues to cover all expenses for the year. It has worked out successfully, and has not tended to decrease our membership. The regular meetings have gone along well, varied pleasantly by several interesting visitors. Mrs. Stark came early in October to give a talk with lantern pictures, about the Settlement School. Miss Bishop and our Province President, Mrs. Logan, later spent a short time with us. In January we entertained the chapter at supper in the Goucher Alumnae Lodge. Then we "showered" them with a few household articles for the chapter rooms—cups and saucers, coffee pot and cooking pans. The aged alumna eye brightened with amusement to see here and there the undergraduate arm clasping a large prosaic cook pot as it made its adieus that evening. The chapter's

singing was good to hear, and we only hope they enjoyed the meeting as much as we did.

In February we were entertained at tea by the chapter in the chapter rooms, and we became more fully convinced of the truth of the song they sing—"You can't be a Pi Phi unless you're a peach."

Our card party for the Settlement School fund was scheduled for February but was put off until April 16. The change was due to the Goucher Endowment Fund campaign which was at its height in February and was absorbing much of our financial talent. Our president, Louise Van Sant is at present abroad on business, to be gone until May. The May meeting will be devoted to the Founders' Day celebration. We also look forward to an evening of bridge at the home of Frances Strader Culver. The final meeting of the year is to be at Mrs. Tottle's beautiful place in the country.

We have been going there in June for a number of years, and it is always a favorite meeting. It is arranged to coincide with the Goucher commencement festivities, and thus it is sometimes possible for visiting alumnae whom we do not often have with us to be present. The active chapter girls will be our guests at this meeting.

CAROLINE S. WATERS.

DELAND ALUMNAE CLUB

Organized 1923—Chartered 1923

President—Mrs. Ray H. Jordan (Frances Gardner, Fla. A), DeLand, Fla.

Vice-President—Mrs. Charles Boydston

Corresponding Secretary—Ruby Jackson, DeLand, Fla.

Treasurer—Annie Holden

Resident Alumnae—15

Members of Club—18

Average Attendance—10

On May 17, 1924, our club entertained the active chapter with a picnic out at DeLeon Springs, which we all enjoyed. We are planning to repeat it again the latter part of April or first part of May, this year.

Mrs. Howard Hodgden (Mildred Watts), had us meet with her June 28, at her lovely home on Lake Winnemissett. We had a "Health" program. We also decided to keep our same officers for another year.

On September 13 we had a luncheon at the Hotel Putnam and entertained some delegates from the chapter so that we might hear the plans for rushing and know how we could best co-operate with them.

Mrs. Ray H. Jordan (Frances Gardner), was hostess at our next meeting at her home, January 31. We devoted our time there principally to plans for a benefit card party for the Settlement School. Mrs. Brigham McFarland (Delta Haynes, Fla. A) who is living in Hyde Park, Vt., was with us, and we enjoyed having her.

Our picnic for the active chapter will complete our program for the college year. These meetings with the chapter are particularly helpful I think, for we get so much better acquainted.

We think our club year has been a very successful and happy one.

RUBY JACKSON.

NORTH CAROLINA ALUMNAE CLUB

Organized 1922—Chartered 1922

President—Rose Nowell, Fla. A, Coleraine, N. C.

Vice-President—Frances Venable, N. C. A

Corresponding Secretary—Nina Cooper, N. C. A., Oxford, N. C.

Treasurer—Jane Toy, N. C. A

Resident Alumnae—8
 Members of Club—15
 Average Attendance—10

The North Carolina Alumnae Club has had four meetings during a year. These are well attended considering the fact that so many alumnae do not live in Chapel Hill, where practically all the meetings are held. There are eight members of the club who live in Chapel Hill and the others are scattered over the state. We regret, that out of the forty Pi Phis living in North Carolina, only fifteen are active members of the club.

Thus far we have had only two meetings for the year 1924-25 and both of these were at Chapel Hill,—one in October and the other in January. Our next meeting will be on Founders Day and then our last one will be in June.

At present all our attention is centered upon the Founders' Day celebration. On April 25, 1925 the club and active chapter will meet together at the Carolina Inn in Chapel Hill for a formal dinner.

On October 10, we had a most delightful as well as satisfactory Settlement School meeting. Preceding the meeting Mrs. Alton Roberts of Winston-Salem, N. C., gave an illustrated lecture on the Settlement School. After the lecture there was a sale of the School's basketry and \$160 was realized. Other sales of basketry and linen have been made since and at the January meeting Mrs. Lawrence reported that \$200 had been sent to the Settlement School Treasurer.

Besides our work for the school the club is planning to present to N. C. A some gift this year. When the local chapter was installed the club presented it with a linen luncheon cloth and napkins. In June, 1924, two dozen silver spoons, engraved with ΠΒΦ were presented to the chapter. This year we hope to give a gift which will be in keeping with the two gifts just mentioned.

NINA HORNER COOPER.

ORLANDO ALUMNAE CLUB Organized 1923—Chartered 1923

President—Mrs. C. E. Limpus (Edna Hefner, Fla. A), 408 Gunby Ave.
 Vice-President—Mrs. W. B. Cadle (Frances Miller, Ind. Γ)
 Corresponding Secretary—Mrs. L. R. Nydegger (Amy Harrington, Fla. A), 608 Virginia Drive.
 Treasurer—Mrs. D. L. Weeks (Dorothy Klock, Fla. A)
 Resident Alumnae—15
 Members of Club—15
 Average Attendance—12

The Orlando Alumnae Club has been in existence for several years but has not been formally organized and affiliated with the national alumnae association until recently. Our meetings are in the form of a cooky-shine held at the homes of the members once a month.

We are celebrating Founders' Day by entertaining the DeLand Alumnae Club with a luncheon. We have interested ourselves particularly with earning money for the Settlement School and for the Fellowship Fund.

We enjoyed a very interesting visit from Mrs. R. H. Logan, Gamma Province President, in February.

Our club entertained the Orlando pledges and active members during the holidays with a breakfast party.

Mabel Eldredge, Fla. A, and Lorna Ludwick, Iowa Z, are expecting to represent the club at convention.

The membership of the Orlando Alumnae Club is as follows: Fla. A: Mabel Eldredge, Lillian Eldredge, Ruth Haynes Sanderson, Irene Smith

Pattishall, Louise Rogers Sherman, Edna Hefner Limpus, Dorothy Klock Weeks, Amy Harrington Nydigger; Fla. B; Sarah Sligh, Alice McKinney Anderson; Texas A; Alice Leverett Wight; Colo. A; Virginia McCrea Griffith; Ill. A; Ruth Gillis Leedy; Ind. F; Frances Miller Cadle; Iowa Z; Lorna Ludwick.

RICHMOND ALUMNAE CLUB

Organized 1914—Chartered 1914

President—Mrs. James T. Robertson (Dorothy Sage, Va. A), 1804 Grove Ave.

Vice-President—Esther Lednum, Md. A

Corresponding Secretary—Mrs. E. B. Snyder (Sallie Belle Weller, Tex. A), 6016 St. Andrew's Lane

Treasurer—Adelaide Robert, Va. A

Resident Alumnae—21

Members of Club—19

Average Attendance—10

The Richmond Alumnae Club of IIBΦ has had a very pleasant and satisfactory year.

A member of the club, who is also a member of the Board of Directors of the College Club of Richmond, obtained permission to display at the last College Club meeting the exhibit that we have from the Settlement School.

On Saturday, April 25, we intend to have a card party for the benefit of the Settlement School. Instead of selling candies we plan to sell simple refreshments, and hope to realize an added amount from each table in this way. Since the card party will be so near Founders' Day, we shall have our Founders' Day Luncheon in the early part of May.

The last meeting of the year will be a picnic on the campus of Westhampton College, late in May. We always look forward with much pleasure to this event.

SALLIE BELLE SNYDOR.

WASHINGTON ALUMNAE CLUB

Organized 1899—Chartered 1913

President—Rhoda Watkins, Col. A, 1429 Clifton St.

Vice-President—Mrs. Stephen DeLaMater (May Merritt, Mo. F).

Corresponding Secretary—Alice Griffith, Col. A, 1846 Ontario Pl.

Treasurer—Mary Schaaff, Col. A.

Resident Alumnae—196

Members of Club—94

Average Attendance—60

The Settlement School has been the dominant interest this year. Under the able leadership of Miss Farrington, \$1,871 has already been contributed to the Settlement School. This sum has been raised by the sale of Christmas cards, a rummage sale, sale of Fashion Hose, a sale of pictures and Christmas articles, portraits of Mrs. Coolidge, the "American Government" by Frederick Haskin, and a card party.

Due to the efforts of Miss Hawley under whom the stocking sale was conducted, \$1,200 worth of stockings were sold.

The annual alumnae and chapter rush luncheon was a most successful affair given November 22, at the Congressional Country Club with an attendance of eighty-one.

The memorial library started last spring at Peck Chapel in memory of

Vivian Linderman Bibbins, Ill. E, now comprises 708 books which are classified and ready for use.

Because of illness, Mrs. Francis Nesbit, the recording secretary for 1924-1925, resigned. Margaret Gaddis Dutton was elected to fill the vacancy.

Our meetings held on the second Tuesday of each month have been most interesting and enthusiastically attended. Included in the programs have been talks by Captain J. F. Ault, Commander of the Carnegie, on "Surveying the Oceans on the Non-Magnetic Ship Carnegie"; Justice Stafford on "The Constitution"; and a short talk by our own Mrs. Nickerson.

On April 25 will come our annual Founders' Day Banquet at Wardman Park Hotel. This will be the greatest Pi Phi social event of the year, and from this banquet we will draw fresh enthusiasm for a happy year just passed and inspiration for a new year of growth and achievement.

MARGARET GADDIS DUTTON.

DELTA PROVINCE

ANN ARBOR ALUMNAE CLUB

Organized 1913—Chartered 1914

President—Mrs. George Lewis (Lora Wright, Mich. B), 1053 Lincoln

Vice-President—Mrs. Henry E. Riggs (Emma Hines, Kans. A)

Corresponding Secretary—Mrs. Palmer Christian (Lois Wilkinson, Wis. A), 619 E. University

Treasurer—Mrs. Detlev Bronk (Helen Ramsey, Pa. A)

Resident Alumnae—35

Members of Club—32

Average Attendance—20

The Ann Arbor Alumnae Club has held two regular meetings this year. A luncheon has preceded the business meeting each time, and has proved to be a very good way in which to meet with the girls who come as representatives from the active chapter. We have followed no regular program, but have discussed matters of university and fraternity interest.

The Advisory Board has been very active and has tried to help the active chapter solve some of its problems.

Our donations to the Settlement School and Fellowship Fund have been made by individual subscription.

According to our custom we are celebrating Founders' Day by a luncheon with the chapter at the chapter house.

We felt that our active girls, especially the initiates, should know more about our local association, and with that in mind Rebecca Downey White prepared a booklet which is a joy to all of us. Paragraphs on Early History of Chapter, The Story of our House, The Michigan Beta of Pi Beta Phi Association, The Board of Directors, The Ann Arbor Alumnae Club, The Alumnae Advisory Committee, etc., with pictures of all the past chapter houses as well as the present one, make a most beautiful and comprehensive sketch of our history. The initiates were most happy to receive it.

It has been a great pleasure to have Mrs. C. H. Drybread (May Copeland Reynolds) in our midst this year. Mrs. Drybread was a former Grand Vice President, and installed our chapter in 1888.

LOIS W. CHRISTIAN.

BLOOMINGTON ALUMNAE CLUB

Organized 1906—Chartered 1920

President—Mrs. T. G. Karsell (Harriett Haas, Ind. B), 422 N. Indiana Ave.

Corresponding Secretary—Mrs. Jean Blair Rice (Jean Blair, Ind. F), 214 North Grant St.

Treasurer—Alice Cawley, Ind. B

Resident Alumnae—20

Members of Club—20

Average Attendance—14

The Bloomington Club has had a very active and successful year due to regular meetings and a splendid cooperation of all members in all the activities undertaken. The club built a chapter home for Ind. B at Indiana University about three years ago and stands by to aid and advise in any way the active girls wish.

JEAN BLAIR RICE.

DETROIT ALUMNAE CLUB

Organized 1901—Chartered 1914

President—Mrs. William L. Shaffner (Elizabeth Jackson, Penn. A), 62 Stout St., Pontiac, Mich.

Vice-President—Mrs. Edwin F. Coveny (Orma Dorsey, Mich. A)

Corresponding Secretary—Mrs. Mark Disoway (Elda L'Hote, Ill. E), 2924 Tuxedo Ave.

Treasurer—Mrs. H. E. Groves (Jean Royce, Mich. B)

Resident Alumnae—108

Members of Club—47

Average Attendance—28

During the past year the number of Pi Phis residing in or near Detroit has increased rapidly. We have had the pleasure of welcoming a number of these girls at our meetings. As the club grows we feel more and more the need for social meetings so that we may get acquainted with our new members. We have met regularly the second Saturday in each month. Three of our meetings were luncheons in private homes followed by bridge, the other three were business meetings held at a central place in Detroit, followed by informal tea. As the attendance at the luncheons has been just double that at the business meetings, there is no doubt as to the type we will plan for next year.

The group plan, started last year, has continued with great success. Many mothers who cannot attend the monthly meetings on Saturdays find that they can attend the group meetings during the week. These informal gatherings have been held once a month by two groups, and a third group has met every other week for a pot luck luncheon.

All group chairmen are very enthusiastic about this plan; they feel that many warm friendships have been formed and that through these groups we are able to enlist the cooperation of Pi Phis whom we could not otherwise reach.

The October meeting was a tea to welcome new members.

The November meeting was open to guests. Baskets and linens from "Little Pigeon" were on sale. Each member brought a small gift for Settlement School Christmas box.

In December we had a most delightful luncheon at the home of Mrs. Rockwood Nelsen (Minn. A).

The annual cooky-shine with the Ann Arbor chapter as guests, was

held in January at the home of Mrs. J. A. Bryant, Mich. B. This was the largest meeting of the year.

In February red hearts pierced by a golden arrow invited us to a bridge luncheon on St. Valentine's Day at the home of Mrs. C. H. Raimy, Mich. A.

In March we held the annual business meeting with reports of committees and election of officers. This year the Fellowship Fund received \$.50 of dues of each member making a total of \$23.50. Last June before college closed we sent \$25 to the Ann Arbor chapter for furnishings. Settlement School funds have been our principal objective this year. Money has been raised by sale of Christmas cards, sale of baskets and linens sent from the School, sale of Munder prints and a small sum from our luncheons. The bulk of our contribution, however, was raised by personal subscription. Two of the groups raised money for the School. A coasting and skating party at the country home of one of our members was most enjoyable and netted a nice sum. Our total is far from what we want and feel it should be, and already plans are under way for raising a much larger sum next year.

The annual banquet will be a luncheon at the Statler Hotel on April 25. The Ann Arbor Alumnae Club and the active chapter have been asked to celebrate this day with us as they did last year.

The last meeting for the year will be our annual outing in May. We are planning a luncheon at the country home on Pine Lake, one of many beautiful lakes in the vicinity of Detroit. At this time final plans will be made for entertaining Pi Phi enroute to Convention. A committee has already been appointed. Headquarters for Pi Phi in Detroit on Sunday, June 21, will be the Women's City Club, 2110 Park Ave., where breakfast will be served. The Detroit Club is most enthusiastic over Convention plans and hopes to have the privilege of meeting many Pi Phi on their way to Bigwin Inn.

We have elected as our delegate Mrs. George Yaple, our president during the past year. Several other members are looking forward to an inspiring week at our national Convention.

ELIZABETH JACKSON SHAFFNER.

CHATTANOOGA ALUMNAE CLUB

President—Mrs. A. P. Sibold.

Corresponding Secretary—Katherine C. Conn

The Chattanooga Club has, during the past year, endeavored to carry out a program of activity, which, we hope, has been of true service to our national organization, to our younger sisters of Tenn. A, and to our fellow-men.

The business meetings of this club are held the second Saturday of each month. We have chosen the luncheon hour for the time of our meetings and have the luncheon served in a private dining room of a down town tea room. In this way we can have a social hour followed by the business meeting.

Under the able supervision of our president our meetings are carried on in a strictly parliamentary way. Interesting programs of fraternity study are given at each meeting. At a recent one we went over the fraternity examination questions which the active chapter had just answered. One active girl is asked as a guest to each of our meetings.

This club is vitally interested in the Settlement School. Several of our members have visited the School and they are so enthusiastic that we all, actives and alumnae, are planning an excursion to Gatlinburg. Besides the financial aid that we have given, we had last November an exhibition of goods made at the School, by which we succeeded in arousing no little

interest in what is being done for the Tennessee mountain people. As a result of the exhibit we are constantly taking orders for the lovely articles of handiwork from Gatlinburg.

For the purpose of raising money we have all become business women. Benefit card parties have proved very successful, as have sales of coat-hangers and paper, and rummage sales. Then too we use the varied talents of our members. We have two girls who are famed for brown bread and hot rolls, which they make at times and sell for the benefit of Little Pigeon. Needless to say they have been kept busy by the rest of us who are not so skilled. It has been the pleasure of the club to subscribe to the Fellowship Fun. In connection with fraternity work we have an ever active magazine agency.

Each member of the club is closely allied with our active chapter at the University of Chattanooga. It happens that a large number of the alumnae were initiated into $\Pi\text{B}\Phi$ at the same time that our active chapter was installed, thus making that memorable initiation a strong tie between the two groups. We exchange social courtesies and work together at rushing and in carrying on initiations. The Advisory Committee of the club gives its advice after careful thought and tries at all times to make it constructive. The club gives an annual cash prize to the best-all-round and most cooperative active girl.

On our roll are those who first petitioned $\Pi\text{B}\Phi$ seven long years before our goal was reached. Even our freshmen of 1917 lived their college life and graduated, but continued to aid the younger girls in their quest. The struggle was most worth while. During the petitioning years, we had the splendid opportunity to meet such true and inspiring $\Pi\text{I}\Phi$ as Miss Onken, Mrs. Rugg, Miss Bishop, Miss Turnbull, Miss Eyans, Mrs. John Spiegel and others. Last year our club had two delegates at the Eastern Conference and we hope to have at least six girls who will attend Convention at Bigwin.

KATHERINE C. CONN.

FALLS CITY LOUISVILLE ALUMNAE CLUB

Organized 1923—Chartered 1923

President—Mrs. W. S. Hampton (Lisette Woerner, Wis. A), 928 Cherokee Rd., Louisville, Ky.

Corresponding Secretary—Mrs. E. L. Glossbrenner (Dorothy C. Wilson, Ind. B), 616 E. Chestnut St., Jeffersonville, Ind.

Treasurer—Marie Borries, Mich. B

Resident Alumnae—15

Members of Club—15

Average Attendance—8

During Miss Onken's visit to Louisville in February the club enjoyed an informal afternoon with her at the home of our President's sister, Miss Emma Woerner.

The program for the coming year has not been completed. Our Settlement School Committee, however, is making plans for some social and benefit affair in the near future. Individually we are selling Settlement School products.

Since May 2 is the regular meeting day, the first Saturday in the month, a Founders' Day luncheon will be served then at the home of Mrs. J. C. Lewis.

DOROTHY W. GLOSSBRENNER.

FRANKLIN ALUMNAE CLUB

Organized 1895—Chartered 1908

President—Mrs. E. I. Brown (Delta McClain, Ind. A), 516 W. Jefferson St.

Vice-President—Mrs. S. Lanam (Bessie George, Ind. A)

Corresponding Secretary—Mrs. W. L. Beck (Dolly Wells, Ind. A), 742 N. Walnut St.

Treasurer—Marguerite Campbell, Ind. A

Resident Alumnae—75

Members of Club—38

Average Attendance—25

Franklin Alumnae Club this year has carried out the same plan that was so successfully used last year, that of meeting with the active girls at the chapter house every other month, with a spread and social gathering.

We meet on the second Monday of each month, one month at the chapter house and the following at some member's home.

Our first joint meeting was held in November, where Mrs. Sidney Newsom (Lavona Payne, Ind. A), of California, one of our local founders, was the honor guest. After a bountiful spread, Mrs. Newsom gave a charming talk to the actives and club members, following which, the club held its regular monthly business meeting.

In January we celebrated Indiana Alpha's thirty-seventh birthday with a spread at the chapter house, where we had a huge birthday cake with candles. Previous to this meeting letters were sent out to every Ind. A, not only acquainting her with the activities of the active chapter and club, but also asking for a gift as of as many pennies as a person was years old, to be sent or brought in to this meeting, the proceeds to go toward the house-furnishings fund. It was very gratifying indeed to have our members respond so readily and generously. Many out-of-town alumnae and guests, including Mrs. John Speigel, Delta Province President, and Mrs. Walter Zirpel, Delta Province Vice-President, who gave short informal talks, were present. The spread was followed by a delightful and enthusiastic hour of getting acquainted, and renewing old friendships.

In March, Mrs. Archer Spring, ARROW Editor, visited the local chapter. While here the actives and alumnae club gave in her honor, a tea at the home of Mrs. Oran Province, and a dinner at Ye Wayside Inn. Mrs. Harry Hougham also entertained for her with a luncheon. Everyone was very much delighted in knowing her.

Founders' Day will be celebrated April 25 with a state luncheon at the Claypool Hotel, Indianapolis, and the annual state dance will be held in the evening at the same place.

The last meeting will be held May 11 at the chapter house, and at this time we intend to give a fruit shower for the active girls.

A spread will be given on the college campus June 2, during Commencement week, and all visiting alumnae will be our guests.

This year we feel that our club has accomplished quite a few worthy things. We have purchased an overstuffed davenport and chair for the chapter house; have given the active girls a kitchen shower, and have also made them a gift of a silver tea service, as a reward for their high scholastic ranking, both locally and nationally. We have sent \$50 to the Settlement School Fund, \$10 to the Fellowship Endowment Fund, have raised about \$75 for the Home-furnishings Fund, and have started a Pi Phi Scholarship Loan Fund, to help deserving Pi Phi girls through college, when otherwise they might be forced to withdraw on account of lack of funds.

We have no meetings during the summer months but each one looks forward to the renewing of activities in September.

DOLLY WELLS BECK.

HILLSDALE ALUMNAE CLUB

Organized 1913—Chartered 1913

President—Mrs. B. F. Green (Ana Closson, Mich. A), 30 S. Howell

Vice-President—Mrs. P. Chase (Vina Walrath, Mich. A)

Corresponding Secretary and Treasurer—Mrs. F. Stock (Dorothy Godfrey, Mich. A), 138 Budlong St.

Resident Alumnae—9

Members of Club—19

Average Attendance—6

The ambition of our club this year has been to clear the debt on the chapter house. We expect to accomplish this before Quinquennial Reunion in June.

We are already making plans for this college event and expect many Pi Phi's back on the campus. The new chapter house will be an added attraction to every Pi Phi who plans to return for Quinquennial.

We have contributed to the Settlement School and Fellowship Fund and hope to do more for both next year.

Through the splendid cooperation of the chapter house chaperone, Grace Highbee Mark, Mich. A, we are able to keep in touch with the active girls and we are very proud of them.

We are making plans for a "Frolic Day" in May, to be held at the summer cottage of Mrs. B. F. Green (Ana Closson, Mich. A), at Baw Beese Lake. Entertainment will be provided for the whole day and luncheon served at noon. The proceeds will go toward the house debt.

We find the year's work has been successful and worth while. We should like to take this opportunity to welcome new members to the club.

DOROTHY GODFREY STOCK.

INDIANAPOLIS ALUMNAE CLUB

Organized 1898—Chartered 1906

President—Mrs. D. O. Kearby (Alice Albertson, Ind. B), 3920 Washington Blvd.

Vice-President—Mrs. Richard Habbe (Gertrude Harshman, Ind. F)

Corresponding Secretary—Charlotte Comstock, Ind. F, No. 24 The Meridian Apts.

Treasurer—Fannie Miner, Ind. F

Resident Alumnae—150

Members of Club—110

Average Attendance—75

Our club held an election of officers on April 11 at the home of Mrs. Scott Legge and Mrs. D. O. Kearby was re-elected president. She is also to be Convention delegate from the club and we feel sure that her charming personality and wise judgment will be of great benefit to the club during the coming year.

The American Association of University Women met in Indianapolis from April 6 to 10 and on Tuesday evening April 7 our alumnae club entertained one hundred guests at the home of Mrs. C. Norman Green in honor of Mrs. Carrie Chapman Catt and Dr. May L. Keller. Among the visitors attending the A. A. U. W. Convention were two other Pi Phi's, Mrs. W. L. Karsell, president of the Bloomington division, and Dean Roberts of Ames, Iowa. Mrs. Frank D. Hatfield, Ind. B, is president of the Indianapolis division and was hostess to those attending the convention.

Great plans are being made for the state luncheon and dance which will be held at the Claypool Hotel on April 25 celebrating Founders' Day. We are hoping to have it a "singing luncheon."

A city Panhellenic meeting will be held on the afternoon of May 16 for the purpose of electing officers.

A number of Indianapolis alumnae have already made definite arrangements for attending convention and we expect to have at least one special car to join the Pi Phi Special in Detroit.

Our club this past year has emphasized luncheon meetings and found them productive of a large attendance. A pledge of twenty-five dollars has been paid to the Fellowship Fund and several hundred dollars have been raised for the Settlement School. Teams of ten were formed to raise money for the Settlement School, each group pledging a minimum of twenty-five dollars, the money to be earned. In addition to this, individual subscriptions were obtained from practically every member.

MARGARET L. KELLENBACH.

LAFAYETTE, IND. NO REPORT

MEMPHIS ALUMNAE CLUB

Organized 1924—Chartered 1924

President—Mrs. S. B. Fithian (Edith Chester), Falcon, Miss.

Vice-President—Mrs. P. D. Farrell (Agnes Kelly)

Corresponding Secretary—Mrs. L. H. Dickinson (Florence Baker), 1052 Linden Ave.

Treasurer—Mrs. Gerald B. Marshall (Fern Dugger)

Resident Alumnae—7

Members of Club—9

Average Attendance—7

Memphis Alumnae Club enjoyed a short visit from Orpha Dugger, Ind. A, a former Memphis Alumna but now affiliated with the Denver club. She was with us for a monthly social and business hour at the home of Mrs. S. B. Fithian.

We are happy with Mrs. G. C. Kaucher in the adoption of a little son, Billy, aged seven months.

Mrs. S. B. Fithian, our president, has moved to her plantation at Falcon, Miss., but we are most glad that she can still act as our president and be with us at most of our meetings.

Memphis Alumnae Club will celebrate Founders' Day with a luncheon at the University Club, April 28.

FLORENCE B. DICKINSON.

SOUTHWESTERN INDIANA ALUMNAE CLUB

Organized 1915—Chartered 1916

President—Helen Sheridan, Ind. B, 106 Adams Ave., Evansville, Ind.

Vice-President—Mrs. Edgar H. Traylor (Irene Ferris, Ind. B and Ill.

Z) Corresponding Secretary and Treasurer—Marle West, Ind. B, 501 Washington Ave., Evansville, Ind.

Recording Secretary—Mildred Daum

Resident Alumnae—12

Members of Club—23

Average Attendance—11

The Southwestern Indiana Alumnae Club has tried a new plan for the monthly meetings this year. A half hour's business session is followed by bridge for the benefit of the Settlement School. Each player is charged fifty cents. The hostess furnishes an inexpensive prize. This has proved to be a most delightful method of raising money, attendance has been increased from last year's average of eight to eleven this year, and interest

in the Settlement School has been stimulated. Heretofore our Settlement School fund has consisted of individual contributions, due to the fact that it has been found impractical for our scattered group to attempt to make money as a club. Although no large amount has been raised we have a feeling of satisfaction for having done something together for Pi Phi's great undertaking. We have sent \$40 to the Settlement School and \$5.00 to the Fellowship Endowment Fund. Mrs. Forrest Condit is our permanent Settlement School chairman.

Our club assists the Evansville Panhellenic in giving an annual scholarship to Evansville College for the use of a girl who otherwise could not attend college. Panhellenic's four meetings during the year usually take the form of luncheons and teas.

We are near no active chapter, but we always invite the active girls and pledges who are at home for the holidays to the annual Christmas luncheon. Occasional accounts of visits to Ind. B also help to keep us in fairly close touch with our nearest chapter.

It has been our very good fortune this year to meet some noted members of our fraternity. Evansville Pi Phis had the great pleasure of greeting Mrs. Carrie Chapman Catt who lectured here in October. The wearers of the arrow sat in a reserved row during the lecture and tried not to appear too proud of their distinguished fraternity sister. A few weeks later Dr. Edna Hatfield Edmondson, Ind. B, well known for her child welfare work and who is executive secretary of the Indiana Parent-Teacher Association, spoke in Evansville. Mrs. Edgar Traylor entertained the Pi Phis at an informal tea for Dr. Edmondson. One of our club members, Mrs. John C. Glackman, Ind. A, former state president of the American Legion Auxiliary, spoke at our Christmas luncheon about her work in the government hospitals, and of her pleasure in meeting Pi Phis at the various places to which her work takes her.

As this report is being written Southwestern Indiana is beginning to recover from the effects of the disastrous tornado of March 18. Several Pi Phis narrowly missed being in its path. Six of our club members have been doing valuable relief work.

Founders' Day will be observed with a cooky-shine at the home of Mrs. Forrest Condit on the evening of Founders' Day. A May meeting with Eugenia Roth in Boonville and another bridge party in June will conclude the year's program.

The Southwestern Indiana Alumnae Club will celebrate its tenth birthday next December. We are planning a big meeting and reunion in honor of the event.

Convention now seems to be the principal topic of conversation among the Pi Phis of our vicinity. Marie West will be club delegate. Several others are hoping to attend also. We expect to receive much inspiration and many new ideas for our future club work.

MARIE WEST.

BELOIT ALUMNAE CLUB

Organized 1919—Chartered 1919

President—Bessie Weireck, 721 Park Ave.

Vice-President—Mrs. Philip Murkland

Corresponding Secretary—Mrs. E. M. Dazey (Kathryn Clarke, Wis. A),
901 Wisconsin Ave.

Treasurer—Margaret Blazer

Resident Alumnae—19

Members of Club—19

Average Attendance—15

We have had a regular meeting the second Tuesday of each month, four of which have been strictly business meetings. Every other month the time has been devoted to a picnic supper and bridge party, and these have been most successful in keeping up the interest of the club.

Our annual business meeting of the year was held April 14 at which time officers for the coming year were elected.

The club will miss from its membership Mrs. Theron Van Wart who is now in Washington, D. C.

GRACE E. MACKLEM.

CARTHAGE ALUMNAE CLUB
Organized 1911—Chartered 1914

President—Ellen Ferris Scofield (Mrs.), 502 Locust St.
Corresponding Secretary—Mrs. D. E. Mack (Ellen Carey), 449 S. Madison St.

Treasurer—Mrs. C. L. McClure (Catherine Johnston)

Resident Alumnae—10
Members of Club—8
Average Attendance—8

We have sent \$40 to the Settlement School, \$4 to the Fellowship Fund and \$40 to the Carthage College Endowment Fund.

ELLEN CAREY MACK.

CENTRAL ILLINOIS ALUMNAE CLUB
Organized 1912—Chartered 1913

Corresponding Secretary—Reka B. Kiler, 608 W. Park Ave., Champaign, Ill.

The Central Illinois Alumnae Club started the year with a dinner for the active girls and their rushees on Wednesday evening, September 17, at the Champaign County Country Club. Mrs. Vivian Monier Morrissey arranged for this dinner at which eighty-five were present. It was voted a great success and is to be an annual event.

In the last week of October a bazaar was held for three days in a down town hall in Champaign. Alumnae of Ill. Z, scattered over the entire country, even from Porto Rico, contributed. Blanche Shirley Hays acted as chairman of the bazaar committee. In this way \$800 was added to our house fund.

A Silver Tea for the Settlement School was held at the home of Ethel Forbes Scott in November. An unusually dainty luncheon was served and \$18 was added to our School fund. A most enthusiastic report of Miss Bishop's work and the School was given by Mrs. Trelease, who with her husband spent last summer in Gatlinburg doing some botanical research work. At the time of the Iowa-Illinois game our active girls gave up their dates to take charge of a checking stand at the Rotarian headquarters. This added \$26 to the Settlement School Fund. Just recently the girls sold tickets for a movie benefit, adding \$55 more. The Christmas card sale which the club conducted resulted in \$81 being added to our fund. Added to these there was a substantial gift which brought the active and alumnae gift to the Settlement School since last September up to \$225.

The big thing of the year for us has been the bond-selling campaign to finance our new house. There is every indication now that our active girls will have a beautiful new house to return to in September.

REKA B. KILER.

CHICAGO ALUMNAE CLUB
Organized 1904—Chartered 1911

President—Anne Guthrie (Colo. B, Calif. A), 59 E. Monroe St.

Vice-President—Mrs. Hope W. Graham, (Ind. B)

Treasurer—Mrs. Chas. D. Beck (Gladys McCarty, Iowa F)

Recording Secretary—Mrs. R. R. Lunsdem (Annette Lindner, Ill. Δ)

Corresponding Secretary—Mrs. John J. Sharon (Marguerite Shafer, Ill. H), 615 Hinman Ave., Evanston, Ill.

Resident Alumnae—515

Members of Club—89

Average Attendance—50

The general plan of the Chicago Alumnae Club this year has been to hold four teas throughout the season, for which different sectional groups were hostesses, and to have our big party and reunion for Founders' Day celebration, April 25. Through the courtesy of Anne Guthrie, Cal. A, these teas were all held at the Central Y. W. C. A., 59 E. Monroe St., with a talk each time by prominent civic and social workers. As is our custom, we celebrate Founders' Day with the active chapter at Northwestern, and are planning a luncheon at the Congress Hotel, at which we hope to have delegates from all the active Illinois chapters.

In June, we are looking forward to meeting convention delegates and Pi Phis from all over the country when they stop here enroute to Canada.

One of our big successes this year has been the spontaneous movement of weekly lunches on Fridays at the Hamilton Club. No reservations are necessary. Different Pi Phis from all over are continually dropping in, and we hope that eventually more Pi Phis from out of the city will do so.

Before very long we hope to have an organized group of Pi Phis in business who will work with the club and its interests. The officers for 1925-1926 were elected at the March meeting, and are given above.

MARGUERITE SHAFER SHARON.

DECATUR ALUMNAE CLUB
Organized 1912—Chartered 1914

President—Mrs. Charlotte Shellabarger, 467 West William St.

Vice-President—Mary Finn

Corresponding Secretary—Mrs. George Proctor, 1545 West Forrest

Treasurer—Jessie Lockett

Resident Alumnae—40

Members of Club—37

Average Attendance—22

The interest of the Decatur Alumnae Club for the past year has centered on the building and the financing of a new chapter house. By means of selling shares of stock in a non-profit sharing corporation, we have actually built and furnished our house. When the active girls returned last fall, they found a new and adequate home awaiting them.

Every effort has been put forth to raise money for this house. A rummage sale in November netted us \$250. A bazaar, in December, was the success of the year. Every Monday, during the summer months, the attractive home of Mrs. Carleton Mattes was alive with the girls making everything from kitchen aprons to card table covers. Our out of town alumnae responded to our requests with such saleable articles, that our two day sale gleaned \$944.51.

Our patronesses and friends have helped us with generous gifts of money and useful articles for the new house.

In spite of our desire to make money for the house, we did not forget

our Settlement School and the Fellowship Fund. The Christmas card earnings of \$135 were put into the Settlement School Fund. Mrs. Van Zetti, a very kind and interested friend, has contributed \$60 a year to Little Pigeon.

A houseparty at homecoming time, our annual Christmas party, a linen shower for the house, and several delightful cooky-shines, have brought us together from month to month. A most interesting meeting on the constitution was held in February. We chose sides to see which side could stand the longer in answer to questions on the constitution.

We shall celebrate Founders' Day with a luncheon for the patronesses, actives, and alumnae.

We have missed the enthusiasm and the inspirations of several of our members this year; Lelah-Bell Davis is spending the year in France, and Caroline Lutz is in California.

PHILLIS HAMMAN MURPHEY.

FOX RIVER VALLEY NO REPORT

GALESBURG ALUMNAE CLUB Organized 1905—Chartered 1915

President—Mrs. W. E. Terry (Viola Ness, Ill. Δ), 1336 N. Prairie St.

Vice-President—Mrs. C. H. Brown (Theo. Gollidy, Ill. B)

Corresponding Secretary—Louise Crissey, Ill. B, 1039 N. Prairie

Treasurer—Mrs. N. O. Crissey (Annie Yeomans, Ill. B)

Resident Alumnae—50

Members of Club—25

Average Attendance—25

There has been a loss of interest in the club this year. We feel that a reorganization is necessary to make the club a success.

We have had two meetings this year and hope to have a successful Founders' Day banquet.

We are now planning a rummage sale to raise money for the Settlement School.

LOUISE CRISSEY.

MADISON ALUMNAE CLUB Organized 1908-1909—Chartered 1909

President—Mrs. H. B. Doke (Grace Goddard, Wis. A), 1155 Erin St.

Vice-President—Mrs. R. U. Gooding (Thelma Johnson, Wis. A)

Corresponding Secretary—Mrs. H. H. Petrie (Autentia Porter, Wis. A), 311 Norris Ct.

Treasurer—Mrs. Harry Kessenich (Agatha Hahn, Wis. A)

Resident Alumnae—27

Members of Club—32

Average Attendance—22

The Madison Alumnae Club decided to continue the monthly buffet supper meetings for the club year. As heretofore, these meetings have proved most satisfactory and have been well attended.

A close relationship between the alumnae and active chapter is maintained through the Alumnae Advisory Board. One of the duties of the Board is to attend all rushing functions and in this way to become personally acquainted with the rushees. As many more alumnae as are able are invited by the active chapter to the rushing parties, and so there is usually quite a representation of alumnae present. Some of the alumnae are always present at pledging, initiation, and also at the cooky-shines.

One of the most interesting meetings of the club was that of November

12, when the alumnae and active chapter entertained Mrs. Carrie Chapman Catt at a dinner at the Pi Phi house. Mrs. Catt gave a very interesting and inspiring address at an open meeting to the public in the afternoon. After dinner Mrs. Catt gave a most impressive talk to her Pi Phi sisters.

For the past few years the club has engaged the Service Shop for one or two days each spring as a means of making money for the Settlement School. Each member contributes old clothing and household articles, and the club takes charge for the one or two days. This year the club decided to engage the shop for one day in the fall as well as the usual time in the spring. Our profit from the sale in the fall was a little over \$45 and we hope to raise more than that amount at our April sale.

The club also tries to do its bit for the Settlement School by urging each member to subscribe for magazines through Blanche G. Reisinger, Baltimore.

The remaining meetings of the year should prove enjoyable ones. Our April meeting is to be held at the Pi Phi house with the actives in celebration of Founders' Day. A cooky-shine will most likely be the means of celebrating as this has always been the custom in previous years and has always been thoroughly enjoyed.

A picnic is planned for the early part of June. During the latter part of the month the annual banquet is to be held at the Pi Phi house.

AUTENTIA PORTER PETRIE.

MILWAUKEE ALUMNAE CLUB

Organized 1921—Chartered 1921

President—Mrs. Gustave Blatz (Rega Bodin, Wis. A), 480 Woodstock Place

Vice-President—Mrs. E. J. Wheeler (Addie Sutliff, Kansas A)

Corresponding Secretary—Mrs. A. F. John (Mary E. Church, Wis. A), 635 Shepard Ave.

Treasurer—Margaret Howe, Wis. A

Resident Alumnae—50

Members of Club—40

Average Attendance—18

The monthly meetings of the Milwaukee Club have included a luncheon at the College Club, two luncheons given by members at their homes, two sewing parties, one bridge party, and an open meeting and tea at which Isabel Boden read Shaw's "Jean d' Arc."

We are looking forward to the Panhellenic luncheon at the Athletic Club, Saturday, April 18, and to Founders' Day luncheon at the home of our president. Mrs. Abels at that time is to talk of her work at Madison on the Board of Control.

For our Settlement School Fund we were quite successful in the sale of Mrs. Gutgesell's Christmas cards, and we have also undertaken the sale of Munder etchings. At our luncheons and open meeting, a fee was charged which has gone to this fund. Besides this work, we have enjoyed making napkins for the Beloit active chapter.

Altogether we have had a very interesting year.

VERA TURELL.

MINNEAPOLIS AND ST. PAUL ALUMNAE CLUB

Organized 1890—Chartered 1890

President—Bernice Marsolais, 2101 Emerson Ave. N.

Vice-Presidents—First, Elsa Scheldrup; Second, Alice Berry; Third, Mrs. R. Billman.

Corresponding Secretary—Margaret E. Brown, 909-4th St. S. E., Minneapolis, Minn.

Treasurer—Mrs. Kenneth E. Kelley

Resident—Alumnae—150

Members of Club—85

Average Attendance—50

The Minneapolis and St. Paul Club has had another very successful year under the leadership of Mrs. E. C. Carman, having increased our membership very materially, incidentally our enthusiasm, and having formed a St. Paul group which carries on its own activities, and coming out on top financially without the help of our usual bazaar.

A year ago this spring we had a membership tea at the home of Mrs. M. E. Gutteresen to which all paid up members were invited. It was a good start and this year we have twice as many paid up members and a very much larger attendance at our supper meetings. We have had five of these gatherings with an average of 50 at a meeting, at several there were about 100 present. These supper meetings are held at the homes of some of the girls, five or six girls being hostesses. Our executive board meets always the week before these supper meetings and then presents whatever business that is of interest and importance to the club. We have had some very interesting programs with such people to talk to us as Mrs. Wirth of the Berkeley Club, Dr. Snook, the Pi Phi Fellow, and at our last meeting we had shown to us some slides of Bigwin Inn and the surrounding country. It would hardly seem necessary to say that we are quite satisfied with our form of meetings. We make a point of asking several active girls to come to our meetings each time and then of course as has been our custom we gave a rushing party in the fall at the home of Mrs. Bass and our annual Christmas party at the home of Mrs. Nickels when we gave the girls several pieces of silver. The Christmas luncheon is also a joint celebration which this year was in the form of a bridge luncheon.

Those of the club living in St. Paul often found it rather hard to come over to Minneapolis for meetings, and as a result they were not always well represented. So these twenty St. Paul girls formed their own club as a branch of the Minneapolis club, and have been meeting regularly with an average of 16. They have their own officers and are quite distinct from the Minneapolis group. This does not mean that they are not welcome at our meetings for they are. The idea has been more to keep the girls together and working when otherwise they might have become disinterested. Mrs. Paetzold, Nebr. B, has been chairman of the group this year.

A year ago it was decided that we would not give a bazaar this year but try other means for raising the needed money. As a result we had a food sale giving us \$85, a benefit bridge \$45, but our biggest money maker this year has been Mrs. Gutgesell's Christmas Card Book from which, with the untiring efforts of Mrs. R. J. Seiberlich, we cleared \$165. The St. Paul Club also gave a benefit bridge which resulted in a \$50 donation and in the end we were able to send \$300 to the Settlement School and \$25 to the Fellowship Fund. In addition to this we have started here what we call a "Sinking Fund" to which we hope to add each year what we can. We now have some over \$200 in it. The purpose of it is to create a fund from which we may draw to meet our obligations. We hope to make this fund grow from year to year.

Our "biggest and best" banquet is to be held April 25 at the New Nicollet.

MARGARET E. BROWN.

SPRINGFIELD, ILLINOIS, ALUMNAE CLUB

Organized 1917

President—Mrs. John Miller (Nell Miller, Ill. Z), 1323 S. Park Ave.

Vice-President—Mrs. Homer Macnamara (Mabel Cowdin, Ill. E)

Corresponding Secretary—Elda L. Smith, 1100 S. 6th St.

Treasurer—Mrs. Roger Chapin (Mildred Armstrong, Ill. E)

Resident Alumnae—11

Members of Club—21

Average Attendance—14

Four meetings have been held during the year—a summer picnic to which we drove forty miles into the country, Founders' Day luncheon, fall afternoon meeting, and winter luncheon with study programs at these. The unusual feature of our meetings is that Amy Onken is a member of our club, and brings latest news to us on all Pi Phi activities with the added charm of personal items about them.

We plan to have our Founders' Day luncheon on April 27 at the Country Club. We assessed ourselves for Settlement School money, and made a gift towards the Endowment Scholarship Fund this year.

ELDA L. SMITH.

ZETA PROVINCE

BURLINGTON, IOWA, ALUMNAE CLUB

Organized 1905—Chartered 1907

President—Mrs. Walker Hanna (Treva Crabb, Iowa A), 410 S. Gunnison St.

Vice-President—Jessie Thomas, Iowa Z

Corresponding Secretary—Mrs. W. F. Weibley (Ethel Cowan, Iowa A), 616 Court St.

Treasurer—Mrs. Ed Buesch (Sarah Hufford, Wyo. A)

Resident Alumnae—21

Members of Club—15

Average Attendance—12

The Burlington Alumnae Club has held five meetings during the year, and the Founders' Day meeting, to be held this month, will conclude the year's work, making six meetings for the year.

The February meeting was cancelled on account of illness in the club.

The Burlington Club has worked under difficulties this year, as our membership has been reduced on account of illness and various other causes.

ETHEL C. WEIBLEY.

DES MOINES ALUMNAE CLUB

Organized 1888—Chartered 1890

President—Mrs. W. H. McHenry (Helen Lane, Iowa F), 2901 Rutland Ave.

Vice-President—Mrs. William O. Byington (Mary Moss, Iowa Z)

Corresponding Secretary—Miriam Graham, Minn. A, 1019-33rd St.

Treasurer—Mrs. James A. Dougher (Marian Grimes, Va. A)

Resident Alumnae—70

Members of Club—30

Average Attendance—30

The closing year 1923-24 has been quite successful both from the standpoint of interest and things accomplished.

Our meetings this year have been luncheons, held the first Saturday of each month, usually at the home of some member. Our May meeting was an exceptionally interesting one as we had reports from the Eastern Conference. We had with us that day, five who had been there, among them Mrs. Sigler from Indianola, our National Historian. The Des Moines alumnae chapter sent \$25 toward the Coolidge picture. Our June meeting is always a family picnic at one of the city parks. In September we met at the home of our president, Mrs. McHenry, and had a large attendance. The afternoon was spent telling of our interesting summer vacations. This was followed by committee reports for the coming year. In October we entertained the Ames and Indianola alumnae chapters at a luncheon followed by a short musical. We had about forty guests. In November we had a benefit bridge at one of the downtown tea rooms and made \$52, which was included in our Settlement School contribution. Our city Panhellenic banquet was in November also, and about two hundred fraternity women attended. Pi Phi was well represented. The December meeting was devoted to the Settlement School and we prepared a Christmas box for Little Pigeon. The January meeting was a business one and a report of "Our Chapters" was given. A much needed constitution and by-laws was drafted by our president and committee and they were submitted at the February meeting. In March the meeting was held at a tea room and was of a purely social nature. Last Saturday we met for our Founders' Day program. We were fortunate in having Miss Carpenter from Iowa B at Simpson with us that day and she gave us a delightful talk on "Active Chapters."

This year we have raised money by various ways. At Decoration time we had our annual jasmine sale and cleared \$65 which was about \$50 short of what we made last year, due to the shortage in shipment of flowers. Our Christmas cards brought us \$48. The Settlement School baskets are always in demand and we cleared \$25. Our latest hobby is selling "Skiddoo" by which we have made \$10 and \$10 on our "Stainless Steel Paring Knives." To Mrs. Howe and Mrs. Grefe both we owe a great deal for they are devoted workers for the Settlement School. So far this year we have sent \$237 to Gatlinsburg and expect to have a little more before the year closes. We also sent \$10 to the Fellowship Fund.

We have added a number of new members to our club this year and wish to extend an invitation to others in this vicinity. We have had a delightful year and are looking forward to the coming one with the election of officers at our next meeting.

MIRIAM GRAHAM.

INDIANOLA ALUMNAE CLUB

Organized 1901—Chartered 1913

President—Mrs. Wm. Buxton, Jr. (Anna McLaughlin, Iowa B), 500 East Salem Ave.

Vice-President—Mrs. J. M. McGranahan (Eva Law, Iowa B)

Corresponding Secretary—Mary Elizabeth Edward, Iowa B, 900 North C St.

Treasurer—Mrs. Frank Piffer (Marie Sheets, Iowa B)

Resident Alumnae—25

Members of Club—18

Average Attendance—18

Another pleasant and busy year has passed in the Indianola Alumnae Club, with the Settlement School and our active chapter again the centers of interest.

A luncheon has brought us together each month of this year with the exception of December when all activity centered in our annual Christmas bazaar and sale of baskets, the proceeds from which constitute the larger part of our contribution to the Settlement School. Frequent reports as to the progress of the School from our own Mrs. Dowell have contributed much toward our growing interest in that work.

There have been a number of special features in this year's program with unusually pleasant associations for us. Early in the fall the Ames and Indianola Alumnae Clubs were delightfully entertained by the Des Moines Alumnae Club at luncheon at the home of Mrs. Frank Travers. Dinners with the active chapter pledge night at the chapter house, and at the home of Mrs. Sigler on initiation day were happy occasions as well. Founders' Day is to be celebrated with a luncheon at the chapter house with our own members, girls of the active chapter, and Pi Phis of nearby towns joining in the occasion.

Our report would not be complete without an expression of the happiness with which we welcomed into our club during this year, a number of Pi Phis from our neighboring city, Chariton. The spirit in which they have entered into the activities of the year has been a real inspiration to us and our association with them is a very great pleasure indeed.

This year will close with our annual breakfast during Commencement week, when it is our privilege to entertain all visiting Pi Phis, active girls, and the mothers of our Pi Phi seniors.

MARY ELIZABETH EDWARDS.

KANSAS CITY ALUMNAE CLUB

Organized 1903—Chartered 1923.

President—Mrs. Clyde Porter (Willie MacReed, Iowa Γ), Glasco, Mo.

Vice-President—Jean MacKesson, Mo. Γ.

Corresponding Secretary—Mrs. Thornton Cooke (Emily Hulme, Kan. A), 3723 Wyandotte, Kansas City, Mo.

Treasurer—Lora Taylor, Kan. A

Resident Alumnae—121

Members of Club—85

Average Attendance—50

Although at the time of this report we have not completed the rounds of our group meetings held the first Saturday, we have been able to turn in our quota of \$750 to the Settlement School, and to give \$60 to the local High School scholarship fund.

We have this year tried the plan of dividing the club members into six groups, more or less geographical; each group raising its share of the amount pledged as it pleased; sales of novelties, bazaars, rummage sales or personal assessments. This has kept us so busy that except for a few highly appreciated book reviews and some evening card parties, we have had almost no social life. We realize this mistake, and intend at our next October meeting to arrange the pledging of the Settlement School Fund and the providing for it by one big affair.

We hope thereby to have more time for purely social meetings, and to find out what interesting women our members really are, particularly our newer ones.

EMILY HULME COOKE.

MT. PLEASANT ALUMNAE CLUB

Organized 1894—Chartered 1915

President—Mrs. Warren K. Rogers (Helen Firebaugh, Iowa A), 713 North Main.

Vice-President—Alice Green
 Corresponding Secretary—Mrs. W. J. McEldowney (Edna Burd, Iowa A),
 602 E. Washington St.
 Treasurer—Mrs. Chas. S. Rogers (Lillian Kendig, Iowa A)
 Resident Alumnae—23
 Members of Club—21
 Average Attendance—9

We expect to have a memorial service for Nellie Wallbank at the rooms of the active chapter on Founders' Day. Margaret and Elizabeth Palmer were home from their school work to attend the funeral of their Aunt, Nellie Wallbank.

Mary Dutton spent her spring vacation with her mother, Mrs. R. C. Dutton.

In June we have the Commencement Reunion Banquet at the Harlan Tea Rooms and also the Panhellenic reception.

In July we will have the Iowa A reunion picnic at the college campus.
 EDNA BURD McELDOWNEY.

SAINT LOUIS ALUMNAE CLUB

Organized 1909—Chartered 1909

President—Mrs. Frank Ball (Margaret Jackes), 5572 Clemens Ave.
 Vice-President—Mrs. Frank Cann (Edith Taylor)
 Corresponding Secretary—Dorothea Burbach, 3904 Shaw Ave.
 Treasurer—Doris Loy.
 Resident Alumnae—152
 Members of Club 98
 Average Attendance—70

The members of the Saint Louis Alumnae Club feel that they are coming to the end of a most pleasant and successful year. Following last year's plan, we have had our meetings at four o'clock the first Tuesday of each month. After the meeting, a buffet supper is served by a committee of ten chosen at the beginning of the year to serve at each meeting. As seen from our large attendance, the plan has been most effective.

Desiring most ardently to equal our last year's contribution of \$1,000 to the Settlement School, we started to work in earnest last fall and by means of our annual bridge party, Christmas card books, "jitney" fare, selling theater tickets, raffling two beautiful quilts, and personal subscriptions, we succeeded in raising not just \$1,000 but \$1200. We decided to have taffeta pillows as prizes at our bridge party and our untiring committee of eight undertook and succeeded in making one hundred and forty beautiful pillows in three days.

As most of the girls in the active chapter here live in Saint Louis, we have had no need of a chapter house, but as Washington University grows we see that, like the men, who have recently built several lovely homes, we shall soon have to have a house. With this idea in view, we have formed the Missouri Beta Association composed of all active and alumnae Missouri Betas to finance a house for our chapter when university conditions make it necessary for us to have one.
 DOROTHEA BURBACH.

SIOUX CITY ALUMNAE CLUB

Organized 1914—Chartered 1914

President—Mrs. O. G. Lippincott (Grace Moss, Iowa B), 2300 So. Clinton
 Vice-President—Helen Call, Ill. E
 Corresponding Secretary—Mrs. Ralph Brubaker (Lucetta Cameron, Iowa F), 3632 Jackson St.

Treasurer—Mrs. P. S. Richey (Pearl Phillippi, Ind. B)

Resident Alumnae—16

Members of Club—16

Average Attendance—10

The work of our club has been rather disorganized this year because of the serious illness of several members. Our contributions have been \$25 to the Settlement School, \$25 to the Community Fund, \$10 to the Fellowship Fund, and \$5 to the picture of Mrs. Coolidge. We have sold a number of the Munder etchings and hope to do more with them. We plan to celebrate Founders' Day by motoring to Cherokee where we will spend the day with a former member, Helen Beck Barr. Our regular meetings have been held alternately as down town luncheons and evening meetings in our own homes.

GRACE M. LIPPINCOTT.

SPRINGFIELD, MISSOURI ALUMNAE CLUB

Organized 1914—Chartered 1914

President—Mrs. Walter H. Brunkhorst, Elmvar Apartments

Vice-President—Mrs. Bert K. Waits

Corresponding Secretary—Louise Pate, 1094 Meadowmere Lane

Treasurer—Marian Bissett

Resident Alumnae—53

Members of Club—40

Average Attendance—25

Our club has held ten regular meetings this year, one a cooky-shine and one a picnic. The annual Christmas celebration was a benefit bridge, the proceeds of which went to the Settlement School. We are planning a party for the active chapter, an annual spring feature.

This year we have turned our talents toward making money and have earned over \$200. We had two rummage sales, one in the fall, and one in the winter, sold candy bars and Christmas cards, held a bake sale and a benefit bridge party. The money thus accumulated was divided into several gifts,—\$5 to the Loan Fund, \$20 to the Fellowship Fund, \$75 to the Endowment Fund of Drury College, and \$100 to the Settlement School.

Mrs. Shuggart's visit in November was an inspiration to all of us to concentrate our efforts to make this a bigger and better year for the club.

We are looking forward to the summer as an opportunity to strengthen our club and to make every resident alumna feel a very vital interest in its welfare and in that of the fraternity at large.

LOUISE PATE.

ETA PROVINCE

BOULDER ALUMNAE CLUB

Organized 1912—Chartered 1921

President—Mrs. Hugo Wangelln (Elise Whitmore), 625 Mapleton Ave.

Vice-President—Mrs. Dan McAllister (Lulu Hankins)

Corresponding Secretary—Mrs. L. F. Bradbury (Ethel Poley), 1020 13th

Treasurer—Mrs. J. C. Kelley (Marjorie Fleming)

Resident Alumnae—44

Members of Club—30

Average Attendance—15

CASPER ALUMNAE CLUB
Organized 1916—Chartered 1916

President—Mrs. John W. Whelan, 9th and Wolcott
Vice-President—Mrs. Stanley Greenbaum
Corresponding Secretary—Mrs. S. G. Neff, 1518 So. Walnut St.
Treasurer—Gladys Hasbrouck
Resident Alumnae—30
Members of Club—25
Average Attendance—20

The last meeting of this year was a cooky-shine held at the home of Mrs. John Whelan, celebrating Founders' Day. The officers of last year were reelected for the coming year. Our meetings have been interesting and well attended. The biggest thing we did was to have a rummage sale at which we made \$225. \$125 was sent to the Settlement School and \$100 to the active chapter which is endeavoring to pay for its house. Our new member of the year was Mrs. J. D. Sprecher (Irene McKeon, Wyo. A). Flowers were sent to three new babies during the year, the mothers being, Mrs. J. W. Bailey (Mary Durnn), Mrs. T. J. Drew (Catherine Dunn), and Mrs. Stanley Greenbaum (Doris Houser), all members of Wyo. A. Our club greatly missed Mrs. Silas Brooks (Irma Patton, Wyo. A) this year. She was with us last year but passed away during the summer.

Any Pi Phis coming to Casper are welcome and we hope will join our club.

NORAH BANNER NEFF.

CHEYENNE ALUMNAE CLUB
Organized 1922—Chartered 1923

President—Evelyn Jensen, Wyo. A and Mich. B, Capitol Bldg
Vice-President—Mrs. Earl Andrews (Edith Fowler, Mont. A)
Corresponding Secretary—Eunice Thompson, Colo. A
Treasurer—Mrs. Edward Storey (Ann Mullison, Wyo. A)
Resident Alumnae—19
Members of Club—19
Average Attendance—14

The Cheyenne Alumnae Club's interest has been centered largely around the Settlement School. Meetings have been held monthly at the homes of the different members. Our sale of Christmas cards was particularly gratifying and we managed to increase our donation to the Settlement School a little bit, also to help out the Loan Fund.

We are looking forward to Founders' Day, which we plan to celebrate with the Wyoming Club at Laramie. We are all hoping the weather will permit us to go.

EUNICE THOMPSON.

DENVER ALUMNAE CLUB
Organized 1895—Chartered 1910

President—Mrs. George H. Albertson (Vinnie Robinson, Calif. B), 1028 E. Colfax Ave.
Vice-President—Mrs. Golding Fairfield (Ula King, Colo. B)
Corresponding Secretary—Mrs. Paul A. Barker (Bye Handy, Colo. B) 1266 St. Paul St.
Treasurer—Mrs. Albyn Blake (Aleda Kelly, Colo. A)
Resident Alumnae—200
Members of Club—101
Average Attendance—65

During the past year greater interest has been shown in the monthly meetings of our club, this has been due in no small measure to the plan, that the business part of each meeting has been made as brief as possible, leaving an hour or so for a program. The shortening of the business meeting has been made possible by the very excellent plan of leaving practically all of the detail work to the committees appointed for that purpose. Following our usual custom each meeting has been preceded by a luncheon, with the exception of December when no meeting was held.

During October a rummage sale was given and the proceeds turned over to the treasury. At the October meeting our quota was raised for the Needle Work Guild; following the meeting an excellent lecture on sculpturing was given, the artist emphasizing her talk by actual work in clay.

Our Settlement School meeting was held in November. A report of the School's activities and future plans were given and \$200 sent to the School. The business part of the meeting was followed by a musical program and a talk on health.

Our January meeting was a bridge luncheon and was exceptionally well attended.

At the February meeting a card party was planned the money from the party to be turned over to the treasury. Our entertainment for this meeting was a talk on Oriental rugs.

It was our privilege and pleasure to entertain at our March meeting our Grand Secretary, Frances Evens. Succeeding the business meeting we were given an informal talk on interior decorating.

Founders' Day will be celebrated this year with Colo. A chapter at Boulder as hostesses to Colo. B and Denver and Boulder alumnae.

The Denver Alumnae Club is just closing a very successful year, but it is the wish of the club to have as near a 100% alumnae club as possible; accordingly a most cordial invitation is extended to all Pi Phis in or near Denver to join the alumnae club so that the year 1926 may be even more successful than 1925.

BYE H. BARKER.

LAWRENCE ALUMNAE CLUB

Organized 1898—Chartered 1914

President—Mrs. Helmer Klock (Lois Greenlees, Kan. A), 704 Mississippi St.

Vice-President—Mrs. A. D. Wilcox (Zilla Smith, Kan. A)

Corresponding Secretary and Treasurer—Martha Mackie, Kan. A, 1941 Massachusetts St.

Resident Alumnae—50

Members of Club—40

Average Attendance—25

We have had one business meeting and three luncheons so far this year. To celebrate Founders' Day, a banquet in Topeka has been arranged for with Topeka and Manhattan Pi Phis. After that we shall have at least one more meeting.

It is a great joy and inspiration to us that we can have as a member of our club Mrs. Harry Smith (Genevieve Herrick, Kan. A), our Province Vice-President.

MARTHA MACKIE.

MANHATTAN ALUMNAE CLUB

Organized 1915—Chartered 1915

President—Mrs. C. C. Brewer (Edith O'Brien, Kan. B), 1731 Leavenworth St.

Corresponding Secretary and Treasurer—Ruth Rannels, Kan. B, R. F. D. No. 3

Resident Alumnae—21

Members of Club—21

Average Attendance—18

Our club this year has been strengthened by the addition of ten new members and the average attendance at meetings has been high. All the work undertaken has met with a fine spirit of cooperation.

Meetings have taken place regularly during the year on the fourth Tuesday afternoon of each month. Two girls from the active chapter are always invited to attend these meetings so that we are kept in close touch with the interests of the chapter.

The early part of the year was spent in raising money through the sale of Christmas cards and novelties. In this manner \$207.15 was made. \$150 of this amount was sent to the Settlement School and \$10 each, to the Loan and Scholarship Funds.

Special interest of late has been directed toward the local chapter's house and lot fund. We are helping in various ways to increase the amounts payable to this cause.

Kan. B entertained with a tea in honor of the Province President, Mrs. Scott, at which our members had the pleasure of renewing their acquaintance with her.

On April 25 the Lawrence and Manhattan Alumnae Clubs and the active chapters, Kan. A and B, plan to celebrate Founders' Day with the Topeka Alumnae Club. The occasion, which was arranged by the Topeka club, is to take place in the new Hotel Kansan and should result in bringing the two chapters and three alumnae groups into a closer relationship and a more intimate acquaintance.

RUTH RANNELLS.

OMAHA AND COUNCIL BLUFFS ALUMNAE CLUB

Organized 1906—Chartered 1906

President—Mrs. A. B. Lindquist (Katherine Thomas, Nebr. B), 115 So. 51 Ave.

Vice-President—Mrs. John Shugart (Edith Curtis, Iowa Γ)

Corresponding Secretary—Emily Ross, Nebr. B, 1921 Lothrop St.

Treasurer—Mrs. Willard Green (Thelma Detweiler, Nebr. B)

Resident Alumnae—75

Members of Club—43

Average Attendance—30

The year's activities of the Omaha and Council Bluffs Alumnae club will culminate in the Founders' Day banquet. We have extended an invitation to the members of the Lincoln Alumnae Club and hope to enjoy the added pleasure of their company.

During the year we have had beside our regular meetings two other pleasant luncheons. The Christmas Dutch Treat luncheon is an annual affair which affords us the opportunity of lunching with the Omaha Pi Phi's who are still attending college. Then in March came a cooky-shine which is the kind of entertainment every Pi Phi most enjoys.

To plan our year's program we attempted last fall a rather novel plan. Every member of the club wrote out and handed in suggestions for each

meeting. These were sifted by a committee made up of a representative from the hostesses for each month. This committee was able to incorporate nearly every idea in their outline for the ensuing year.

One of our money making plans we think so successful that it deserves passing on. We called for a report on the modern light reading material in the possession of every member. These books we then offered for loan at the rate of twenty-five cents from meeting to meeting. There are many such books which people are anxious to read; yet do not themselves possess. The matter of finding borrowers is no task.

With the coming of summer comes again the question of "rushing," and we are already busy with our plans. There is in Omaha much opportunity for so helping the surrounding colleges, and this type of activity above all others is of course the one which links us to the active work of our fraternity.

EMILY ROSS.

PUEBLO ALUMNAE CLUB
Organized 1915—Chartered 1915

President—Mrs. French Lee Taylor, 615 West 21st St.

Vice-President—Mrs. Charles T. Crockett

Corresponding Secretary—Mrs. T. S. Thompson (Marguerite Weir, Md. A), 2102 Court St.

Treasurer—Mrs. W. W. Stickney

Resident Alumnae—20

Members of Club—24

Average Attendance—20

The Pueblo Alumnae Club with its twenty-four members has enjoyed a successful year. Money for our donations was raised by a rummage sale last fall. Our donations have been \$50 to the Settlement School and \$50 to the Boulder chapter furniture fund.

Our Founders' Day luncheon promises to be the most successful and enthusiastic Founders' Day celebration we have ever had.

Our new officers are not yet elected.

Mrs. T. S. THOMPSON.

SHERIDAN ALUMNAE CLUB
Organized 1921—Chartered 1921

President—Mrs. G. M. Selby (Mary G. Hall, Iowa A), 630 N. Main St.

Treasurer—Mrs. H. C. Fleischer (Ruth Evans, Wyo. A)

Resident Alumnae—3

Most of our alumnae have moved from Sheridan. We are hoping to have enough for a club next year. Of our three resident members, two have young babies. Other Pi Phis are: Three in Buffalo, Wyo., one on a ranch near Dayton, Wyo., and one a school teacher in Sheridan, making a possible total of members, eight.

TOPEKA ALUMNAE CLUB
Organized 1924—Chartered 1920

President—Mrs. Francis Odell (Harriet Miles, Kan. A), 338 Woodlawn

Vice-President—Mrs. E. C. Quigley (Margaret Darlington, Penna. A)

Corresponding Secretary and Treasurer—Mrs. Paul M. Kinkel (Martha Jones, Kan. A), 715 W. 5th St.

Resident Alumnae—10

Members of Club—12

Average Attendance—10

The Topeka Alumnae Club holds regular monthly meetings the second Friday of the month from October to June inclusive. Up to January 1925, these were luncheons at the University Club. Since that date we have held the luncheons at the homes, two members acting as hostesses at each meeting. At these meetings each member pays into the treasury fifty cents. We have done this to have some money for the Fellowship Fund and Settlement School.

We sent ten dollars to the Fellowship Fund, five dollars to the Settlement School, and we will now send an additional fifteen dollars to the School.

Founders' Day we celebrate at the Topeka Country Club with a luncheon. Both the active chapters and alumnae clubs of Lawrence and Manhattan will join us at this celebration. We expect an attendance of one hundred.

EDNA J. PENFIELD.

WYOMING ALUMNAE CLUB

Organized 1913—Chartered 1914

President—Bertha White, Wyo. A, 809 Grand Ave., Laramie, Wyo.

Vice-President—Mrs. B. C. Bellamy (Beth Cary, Wyo. A)

Corresponding Secretary—Eula George, Wyo. A, 603 South 5th St., Laramie

Treasurer—Ruth Campbell, Iowa B

Resident Alumnae—21

Members of Club—17

Average Attendance—10

The first activity of the year was the annual rushing party with which the patronesses always generously assist us.

In November we gave a dance, making \$70 which was divided between the Settlement School and the house fund. We had previously sent \$5 to the Fellowship Fund.

The House Corporation Board reports the payment into the house fund of a total of \$360 since September 1924; \$100 of this was most generously contributed by the Casper club and gratefully accepted by this club; \$25 was given by the active chapter whose regular payments into the Building and Loan Association, interest on notes, and house repairs are very heavy; the remaining \$235 came from alumnae in house note payments.

A city Panhellenic has been fully organized from which we anticipate both pleasure and profit.

The club derived much inspiration and pleasure from Miss Evans' visit in March and hopes that she may come frequently. The Advisory Board reports improved scholarship in the chapter, delinquent members being carefully checked by the chapter itself. Candidates for membership were passed upon by the Advisory Board. Mrs. Payson, the chairman, entertained the members of the Board at a delightful dinner in honor of Miss Evans who gave them much valuable information on their definite powers and responsibilities.

Founders' Day will be celebrated with a luncheon and stunts at the chapter house on April 2 with the Cheyenne Club as guests of the chapter and our club.

Early in the summer we expect to entertain our patronesses at an informal party.

HARRIET A. CORTHELL.

THETA PROVINCE

ARDMORE ALUMNAE CLUB
Organized 1917—Chartered 1917

- President—Mrs. Bud Hoard (Lavinia Hickman, Mo. A)
Vice-President—Gladys Scivally, Okla. A
Corresponding Secretary—Lucille Griffin, Okla. A
Treasurer—Mrs. Fred Chapman (Elise Potterf, Okla. A)
Resident Alumnae—14
Members of Club—14
Average Attendance—9

The Ardmore Alumnae Club has spent an unusually active year which has been due to every member being willing to help and interested in our undertaking. We have had our regular business meetings during which we discussed ways of making money along with our other business. We decided to raffle off a hope chest and each member was to put in at least five dollars worth of material not considering our work. We cleared \$360 and were unusually proud of it on account of having a small number in our club. In distributing the money we gave \$40 to the Settlement School, \$10 to the fellowship fund and the remainder to Okla. A for the new home. Along with our business we have had several social affairs which we have all enjoyed very much. We are now planning an evening party including the Pi Phi husbands and men friends in honor of Clara B. Waltrip whose engagement has been announced.

Most of our time so far has been spent in planning and materializing our plans for the hope chest. The remainder of the year will be spent in familiarizing the new officers with their duties and having our regular business meetings with a few social ones.

LUCILLE GRIFFIN.

AUSTIN ALUMNAE CLUB
Organized 1912—Chartered 1915

- President—Mrs. Richard Robinson
Vice-President—Mrs. Walter Bremond Jr.
Secretary—Mrs. John Gracy (Bessie Wells)
Treasurer—Mrs. Arthur McCallum Jr.
Resident Alumnae—28
Club Members—25
Non-Resident Members—3

While we have followed no set program, the members of the Austin Alumnae Club feel that we are closing a most successful year. The meetings have been held regularly the first Saturday in each month at the homes of various members with an average attendance of eighteen.

Our annual benefit card party brought us around \$270 which we forwarded as our donation to the Settlement School. Our contribution to the Fellowship Fund this year was \$30.

Our largest work has been the renewal of efforts started years ago to purchase a chapter house. The committee in charge of this work deserves special mention for its untiring efforts. The work has progressed under difficulties, but we are optimistic enough to feel that next year our active girls will be living in their own house.

On Founders' Day we have invited the active chapter and its pledges to be our guests at our annual picnic supper which will be held at Barton Springs.

With the May meeting, which is to be a strictly business meeting, we will close our year's work.

MAMIE C. JAMES.

DALLAS ALUMNAE CLUB
Organized 1914—Chartered 1914

President, Mrs. W. H. Kindred, 4203 Wycliff
Vice-President—Mae Rene Flanary
Corresponding Secretary—Mrs. P. M. Marshall, 4914 Victor.
Treasurer—Mrs. A. L. Wimmer
Resident Alumnae—65
Members of Club—30
Average Attendance—25

The Club gave \$200 to the Settlement School. The money was made by the sale of Christmas cards and by a Bridge Tournament. We also sent \$15 to the Fellowship Fund.

The Club meets on the second Saturday in each month at the homes of members. A representative from Tex. B chapter is at each meeting.

We have just closed a very successful year. Officers were elected April 11, for 1925.

LULA TURNER MINTER.

ENID ALUMNAE CLUB
Organized 1924—Chartered 1924

President—Mrs. Claude Nickolson, 415 S. Pierce St.
Corresponding Secretary and Treasurer—Mrs. James M. Blair (Lucille Shuttee, Okla. A), 1024 W. Oklahoma
Resident Alumnae—10
Members of Club—10
Average Attendance—8

The alumnae club of Enid has done little more this first year than get organized. We have held our meetings regularly and have had very interesting and instructive programs. We have sent in a number of magazine subscriptions to do our bit toward supporting the Settlement School. We hope to do a great deal more next year.

Founders' Day was celebrated with a luncheon at the home of Mrs. F. R. Zacharias, who was an I. C.

The youngest club in Theta Province sends hearty greetings and best wishes to you all.

LUCILLE SHUTTEE BLAIR.

FAYETTE-FORT SMITH ALUMNAE CLUB
Organized 1915—Chartered 1915

President—Ruth Morton, Ark. A, 1214 Grand Ave., Ft. Smith, Ark.
Corresponding Secretary—Ruth McKinney, Ark. B, 605 Greenwood, Ft. Smith.
Treasurer—Mrs. Clifford Harrison (Naomi Kirkley, Ore. B)
Resident Alumnae—9
Members of Club—16
Average Attendance—10

The Fayetteville-Fort Smith has its meetings once a month at the homes of various members. We have had meetings on Settlement School, Constitution and nearest active chapter, Ark. A.

We sent \$50 to the Settlement School, \$10 to the Fellowship Fund and table linen to Ark. A. We raised this money by selling Christmas cards.

Our club plans to celebrate Founders' Day with a dinner bridge at the Polly Tea Shoppe.

RUTH MCKINNEY.

HOUSTON ALUMNAE CLUB
Organized 1921—Chartered 1921

President—Mrs. R. S. Crosby (Naomi Peacock, Texas A), 1509 Ruth St.
Vice-President—Mrs. Henry Holden, La. A
Corresponding Secretary—Mrs. Alan D. McKillop (Lorel Pruitt, Ind. A
708 Holman Ave.
Treasurer—Mrs. Wallace E. Pratt, Kan. A
Resident Alumnae—33
Members of Club—32
Average Attendance—18

How could one keep from having Settlement School enthusiasm after hearing the lecture of Nita Stark (Mrs. H. J. Lutchter) concerning our School? We hope many alumnae clubs will have the opportunity of listening to Mrs. Stark's rehearsal of what Pi Phi has meant to Little Pigeon, as well as seeing the delightful pictures which she uses to illustrate her lecture.

Rummage sales are our specialty this year; the one given in the fall was such a success that already our plans are practically complete for one to be held this spring.

The alumnae of Texas A are generously pledging themselves to help the active chapter finance a new house. So there are other calls beside the Settlement School this year.

A luncheon at the Country Club followed by bridge will be our pleasant way of observing Founders' Day. LOREL PRUITT MCKILLOP.

LITTLE ROCK ALUMNAE CLUB
Organized 1915—Chartered 1917

President—Kathleen Williams, 1905 Battery.
Recording Secretary—Mildred Holcomb
Corresponding Secretary—Pauline Hoeltzel, 1201 Welch St.
Treasurer—Mrs. Walter Milliken (Thelma Reed, Ark. A)
Resident Alumnae—16
Members of Club—12
Average Attendance—10

The Little Rock Alumnae Club has done as much this year as its limited membership would allow. A glance at our alumnae personals will show just how each has been spending her time. Perhaps our largest and most successful undertaking was the fourth annual state convention held in Little Rock, June 12 and 13, 1924. Over fifty Pi Phis from all parts of the state attended. The program included a luncheon at the Peacock, business session at the Y. W. C. A., initiation and cooky-shine at the home of Pauline Hoeltzel, bridge luncheon at the country club, and a beautiful tea at the house of Mrs. Milton Vaughan, a Pi Phi relative. Chi Omega was holding its state convention at the same time and thus many old acquaintances were renewed at the teas given by the two groups.

The club is a member of the Little Rock Federation of college clubs and each Pi Phi has contributed generously to the scholarship fund of the Federation. Each year the fund pays for the expenses and tuition of one girl for an eastern college and of one for a state school. Florence Kruger, a Pi Phi is treasurer of the organization.

At present we are contributing about \$10 to the Settlement School fund and if our plans materialize we hope to send a contribution to the Fellowship Fund and gifts to our nearest chapter, Ark. A.

We shall celebrate Founders' day with a cooky-shine at the house of the president and if any of us can leave our babies and our jobs long enough, we may see you at the Lake of Bays, Canada.

PAULINE L. HOELTZEL.

THE ARROW OF PI BETA PHI

MUSKOGEE ALUMNAE CLUB

Organized 1922—Chartered 1925

President—Billye Cooper, Okla. A, 201 Georgian Terrace
 Vice-President—Mrs. J. R. Lane (Mary Peebles, Okla. B)
 Corresponding Secretary—Louise Rosser, Okla. A, 1511 Boston Ave.
 Treasurer—Mrs. Lee Swindler (Marian Williams, Mo. A)
 Resident Alumnae—23
 Members of Club—23
 Average Attendance—20

The first meeting of the year was a banquet held in honor of the girls who were leaving for college. Our second meeting, at which time we sent in a petition for our charter, was held about a month later. At this meeting it was decided to hold regular meetings on the last Thursday in each month, but this has since been changed to the last Saturday. These meetings are held in the afternoon with two of the club members acting as hostesses. The business meeting is followed by a bridge party. For the privilege of playing bridge, each member is required to pay twenty-five cents and in this way we have been able to raise money which we are planning to send to the Settlement School.

Founders' Day will be observed with a banquet at the Hotel Severs and we are making plans for a number of out-of-town Pi Phis to attend.

Since we organized in the fall we have added three new members to our roster.

Although our club has done nothing more than most of the clubs, we feel that we have accomplished a great deal from the fact that we are now an organized group of Pi Phis, where before we met and talked of Pi Phi only when we were rushing some girl or when one of our members became enthusiastic and decided to have a meeting.

Over half of our members are greatly interested in the local Panhellenic association, and this group has just been successful in raising the amount needed for a \$100 Scholarship fund which is offered to some girl in the high school graduation class each year. They raised the money this year by advertising for a local department store for one day and the club received a percentage of all sales for the day. Each member of the club called fifty of her acquaintances and asked them to shop at that store on an appointed day.

We are all planning to contribute to the "Lot Fund" on Founders' Day, which will be sent to the chapter at Norman to enable them to finish payments on their lot.

LOUISE ROSSER.

NEW ORLEANS ALUMNAE CLUB

Organized 1905—Chartered 1919

President—Ula Milner, La. A, 834 Audubon
 Vice-President—Mrs. F. LeBlanc (Doris Kent, La. A)
 Corresponding Secretary—Madeline Villere, 1557 Henry Clay Ave.
 Treasurer—Regina Janvier
 Resident Alumnae—150
 Members of Club—53
 Average Attendance—25

Our club has held three meetings this year; the first in September when the officers were elected; the second in November when plans were made for a Tacky Party in honor of the actives and for a rummage sale; the third in March when further plans were discussed for the rummage sale to take place April 25. The Tacky Party was given to bring the alumnae and actives closer together and we feel that it was successful.

Our delegate to convention will be elected at our next meeting. The active chapter girls are very enthusiastic about Bigwin Inn and the alumnae only wish they could be there, too.

MADELEINE VILERE.

NORMAN ALUMNAE CLUB

Organized 1916—Chartered 1919

President—Mrs. Elmer Capshaw, 330 E. Daws St.
Corresponding Secretary and Treasurer—Hattie Poyntz Mooman, 404 E. Daws St.

Resident Alumnae—15

Members of Club—10

Average Attendance—7

The Norman Alumnae Club has held its regular meetings twice a month at the homes of the members. During the summer school, four Pi Phis acted as hostesses at each meeting, when a buffet supper was given. There were twenty-five Pi Phis in Norman, during the summer school.

The Oklahoma Pi Phis have formed a state organization, whose object is to build a house for Okla. A. There are three hundred Pi Phi alumnae in the state.

HATTIE POYNTZ MOOMAN.

TULSA ALUMNAE CLUB

Organized 1920—Chartered 1921

President—Mrs. R. M. Dannenburg (Ailida Berry, Okla. A), 1868 E. 16th Pl.

Vice-President—Mrs. Phillips (Florence Bristow, Okla. B)

Corresponding Secretary—Golden Etter, Mo. A, 1206 E. Elwood

Treasurer—Mrs. R. N. Dunn

Resident Alumnae—53

Members of Club—30

Average Attendance—20

During last summer our club concentrated its efforts on winning for Pi Phi some of the girls who went to college in the fall. Though we have the largest fraternity alumnae in Tulsa, we felt that we were losing some of the desirable girls. Consequently, a series of teas were given and a dinner, in September, at the home of Mrs. William Pomeroy. We feel that our efforts were not in vain as six of the girls in whom we were interested pledged to Pi Phi, two to Okla. A, three to Mo. A, and one to Wis. A.

During the winter our chief interest has been to help raise funds for the Okla. A chapter house. The club has been well organized this year and has been working with a definite program. To celebrate Founders' Day we have planned a cooky-shine for April 28. On the third Tuesday in May we will hold election of officers.

GOLDEN ETTER.

IOTA PROVINCE

CORVALLIS ALUMNAE CLUB

Organized 1923—Chartered 1924

President—Mrs. A. W. Oliver (Marion Hodson, Ore. B), 205 North 31st St.

Vice-President—Mrs. Wm. Teutsch (Frieda Spitzbart, Ore. B)

Corresponding Secretary—Kathleen Meloy, Ore. B, 563 Monroe St.

Treasurer—Mrs. Paul Schlisser (Emma Fuller, Ill. B)

Resident Alumnae—11

Members of Club—14

Average Attendance—10

The Corvallis Alumnae Club met for the first time this year on October 15. We continued our plan of having a six o'clock dinner at each meeting and find this a very convenient and pleasant way to meet.

Our work this year has been more definite and we feel that we have accomplished more. Our club took up the selling of baskets from the Settlement School and found we could sell more than we could deliver.

We also sold the Munder reproductions but there was not the ready sale for these that there was for the baskets.

At the annual Christmas party of the active chapter, Ore. B, the alumnae club presented them with sherbet glasses.

We are planning a joint picnic of the Ore. A and Ore. B chapters together with the alumnae club in Eugene and our own club, to celebrate Founders' Day. We tried this plan last year and found it to be a great success.

Our efforts through the subscription agency have resulted in bigger profits for the Settlement School this year than they did last and we are hoping that we may do even better next year.

Our club sent five dollars to the Fellowship Loan Fund this year. We would like to have sent more but being so few in number, that was impossible.

We are planning a bazaar for Christmas of next year for the benefit of the Settlement School. Plans are being made now so that this enterprise will meet with success.

While we feel that we have done more for our fraternity this year than last we hope to do infinitely more next year.

HELEN SNYDER.

EUGENE ALUMNAE CLUB

Organized 1920—Chartered 1921

President—Mrs. L. P. Hubbs (Julia Ferris), 1372 Mill St.

Vice-President—Mrs. H. R. Crosland (Lillian Pierson, Ore. A)

Corresponding Secretary—Mrs. E. E. Leslie (Leta Mast, Ore. A), Bartle Court.

Treasurer—Mrs. Walter Barnes (Mary Watson, Ore. A)

Resident Alumnae—17

Members of Club—13

Average Attendance—9

This has been rather a busy year for Eugene Alumnae Club. Aside from the regular meetings we entertained the freshman pledges from the active chapter at the beginning of the year, having a Sunday evening lunch and general get-acquainted party.

The whole alumnae club joined in the Initiation and Birthday Party

of the active chapter on October 29 at which time we presented the chapter with a Windsor chair as a gift.

Our next busy time was the sale of Christmas cards at which we made a profit of \$50 for the Settlement School.

In February the alumnae club made curtains for the sleeping porch at the chapter house.

Our Grand President, Amy Onken, and our Province President, Mrs. Grace Beck made us a short visit on Feb. 14 and 15. The alumnae club gave a luncheon for them, and assisted the active girls with a reception, formal initiation and banquet at the chapter house. Needless to say we enjoyed their visit very much.

We are having our annual dinner for all Pi Phi alumnae and husbands at the home of Edna Davis on April 14. This particular time is especially enjoyed by each of us and looked forward to for some time.

We have not yet elected officers for next year as our year does not close until May.

LETA MAST LESLIE.

PORTLAND ALUMNAE CLUB

Organized 1913—Chartered 1914.

President—Mrs. Harold Broughton, (Rita Fraley, Ore. B), 560 E. 64th St. N.

Vice-President—Mrs. M. C. Hemenway, (Lora B. Yaw, Wash. A)

Corresponding Secretary—Mrs. B. B. Johnson (Ina Grobe, N. Y. A), 494 E. 17th St. N.

Treasurer—Mrs. Wm. F. Heppner (Helen Philbrook, Ore. B)

Residence Alumnae—100.

Members of Club—81.

Average Attendance—45.

This has been an interesting and busy year for the Portland Club. Our membership has increased noticeably and a fine spirit of co-operation exists among the club members.

Our activities began in September when Mrs. George Guthrie entertained the Pi Phis and their mothers at a very lovely tea at her home. This was followed shortly by a tea given by the club for the active girls and their friends on their departure to college. In September also was the first of our regular monthly meetings held in the homes of the various members. These consist of a business meeting with sometimes a program following, and then the usual social tea hour.

A cooky-shine in October at the home of Mrs. John Turner brought out a record attendance. This has come to be an annual affair and is eagerly anticipated as one of our most enjoyable get-togethers.

Our bridge benefit party for the Settlement School was held in November at Al Azar Hall and due to the loyal efforts of the committee was a success, socially and financially. From it we cleared over \$200.

December was a busy month with a Christmas luncheon at the University Club and the tea for girls of the active chapter and their friends held at the home of Alice Bowman. At that time too, due to the generous gifts of money and clothing from the club members and their friends, we were able to help with the Christmas charity work, taking care of several destitute families.

We had a wonderful Settlement School meeting in January when we were entertained by Mrs. John Turner and Mrs. George Guthrie and were privileged to witness a short play depicting the life of the southern mountaineers and the influence Pi Phi has wrought in these lives.

The coming of Miss Onken in February made that a red letter month

for our club. A luncheon at the Sign of the Rose Tea Room followed by a reception, at the home of Mrs. George Young gave all an opportunity to meet Miss Onken, and from her we gained fresh inspiration and enthusiasm and a resolve to do our best for Pi Phi.

One meeting has been given over to the health program. A lecture by one of our medical students on the diet of children, was appreciated by all present.

We still have three more business meetings on our year's program and we are looking forward to our Founders' Day banquet. Then we hope to have with us members of both our active chapters. Then too will be held election of officers for the coming year.

Our largest contribution has of course been to the Settlement School \$850, to Ore. A and Ore. B we have sent each \$100 as birthday presents, \$20 to the Fellowship Fund, \$25 to the Portland Community Chest, and \$10.00 to the Loan Fund have completed our contributions so far this year. This money has been raised in various ways such as; rummage sale \$160, bridge party, sale of Christmas cards from which we cleared nearly \$400 due largely to the efforts of Mrs. Frank Knight, personal subscriptions, commissions on sale of spices and extracts, Oregon made products, sale of waste paper, sale of Settlement School products, and contributions from our small bridge clubs. These clubs meet every two weeks and the members are taxed a small amount at each meeting. In this way we earn money for the Settlement School and also become better acquainted than we can in the larger club meetings.

INA GROBE JOHNSON.

SEATTLE ALUMNAE CLUB

Organized 1906—Chartered 1906.

President—Mrs. Howard G. Fletcher (Susan B. Winton, Colo. B), 2003 33d Ave. S.

Vice-President—Elizabeth Dearborn.

Corresponding Secretary—Mrs. Charles O. Myers (Clara Strong, Wash. A), 2647 Cascadia Ave.

Treasurer—Mrs. R. M. Dyer, (Mary Yeisley, Iowa T.)

Resident Alumnae—143.

Members of Club—53.

Average Attendance—30.

After a strenuous summer's work on the part of the building committee, especially the chairman, Mrs. W. F. Paddock (Hazel Wallace, Wash. A), Washington Alpha's new chapter house was completed and opened in October, just after the beginning of the college year. The October meeting of the alumnae club was held at the chapter house, the main event of the afternoon being a tour of inspection by everyone present, and we all felt the building committee had done exceedingly well.

During the summer neighborhood groups in various parts of the city had been working for the annual bazaar. The work was continued through the fall and final plans made at the November meeting at the chapter house. The bazaar, under the chairmanship of Mrs. Edna Dawson, (Edna Heaton, Wash. A), on December 13, realized \$700 for the building fund.

Our January meeting took the form of a cooky-shine with the active chapter at the chapter house. Ways and means of helping the chapter with its furnishing fund, as well as the building fund, were discussed. The Mothers' Club has been helping the girls with the furnishing fund, but there were so many things needed for the new house that it was felt the alumnae club must also help. We gave the girls a buffet for their dining room and promised assistance at the series of card parties they are giving. A rummage sale early in February added \$81 to the building fund.

We had our annual Settlement School meeting in February at the home of Mrs. Fletcher, our president. She had made a trip down South during the late summer and visited the Settlement School. Her account of the School and its work was extremely interesting and brought it very near to us. We have felt this year that Wash. A needed all our help for its house, so we could not do as much as usual for the Settlement School. Something over \$200 was made with Christmas Card books and individual pledges brought the total up to \$329.

At the March meeting we had our study of the constitution. Also active work for the next bazaar was started, the members sewing during the afternoon, and ways of raising funds for buying materials worked out. Chairmen have been appointed for various district groups, to continue the work throughout the spring and summer and we hope to have a bigger bazaar next fall.

Founders' Day will be celebrated with the active chapter by a banquet at the chapter house. The annual Senior Breakfast for 1925 graduates will be given on May 16 and the annual picnic on June 20 will close our year.

JOSEPHINE MCCLEVERTY

SPOKANE ALUMNAE CLUB

Organized 1914—Chartered 1914.

President—Lucille Reed, (Wash. A), 1602 Mallon Ave.

Vice-president—Mrs. Maurice Hoxsey, (Ruth Evans, Wash. B).

Corresponding Secretary—Mrs. H. G. Stewart, (Roberta Hindley, Wash. A), E. 618 23rd Ave.

Treasurer—Mrs. Clive Roberts, (Flossie Miller, Wash. B).

Resident Alumnae—48.

Members of Club—25.

Average Attendance—20.

This particular club has enjoyed one of the best years in its history. Many of the meetings have been noontime luncheons held down town, thereby attracting larger attendances and arousing greater enthusiasm. The members have successfully conducted a rummage sale, a dance, a cooky-shine, and before this appears will have presented two evening performances of one-act plays for the benefit of the Settlement School. Before summer arrives, the schedule includes another cooky-shine and a picnic.

ROBERTA HINDLEY STEWART.

INA SMITH SOULE ALUMNAE CLUB

President—Mrs. Arthur Cook

Vice-President—Mrs. John B. Cromwell

Secretary—Marguerite Bonnell

Treasurer—Jeness Bonnell

Average Attendance—17

Membership—24

The year of 1925 was started with a rummage sale, with Mrs. T. A. Peterman as chairman. It was very successful and \$105 was cleared. In October we gave a Panhellenic Tea to which all the fraternity women in Tacoma and the Puyallup Valley were invited, which has been the custom of the different groups for several years. Our Founder, Mrs. Soule and Mrs. Franklyn Gault, presided at the tea tables.

The November meeting was at the home of Ruth Sturley. There was the usual one o'clock luncheon preceding the speaker, after which we had the business meeting. This plan is used every month. At this assembly Mrs. W. J. Kennedy, a particularly able speaker, gave a brilliant account of

her recent European trip. In December the Misses Jenness and Marguerite Bonnell were hostesses for the annual holiday bridge tea, which is given in honor of the active chapter in Seattle at the University of Washington. During the tea hour an antique Chinese Tapestry was presented to Wash. A for their newly remodelled house. During November the local alumnae of this chapter met regularly at the apartment of Mrs. Conrad Opperman, who was chairman for our booth at the bazaar in Seattle for the Settlement School Fund. We made plaques and novelty doll beds with dainty outfits. Marguerite Bonnell was chairman for the sale of Munder reproductions. From both these activities we cleared \$40. Mrs. John Cromwell was chairman for the sale of Gutgesell Christmas cards from which we realized \$90. Mrs. Cromwell was also hostess for the January meeting, when Alma Wagen, a Stadium High School teacher, gave a very fine illustrated lecture on her trip thru the Italian Alps. In February we met at Mrs. Conrad Opperman's and the delegate, whom we helped finance, to send thru the Presidents League to the Bryn Mawr Summer Industrial School, showed her work and gave a brief resumé of her experience. Later in the month we had the honor of meeting our Grand President, Amy B. Onken, and our Province President, Mrs. Grace H. Beck, at a dinner party given by Mrs. Cleon Soule and Mrs. Leonard Brown, the two daughters of Mrs. Soule senior. We shall never forget the informal charm of this occasion and our happiness in greeting Miss Onken. She told us about her visit to Little Pigeon. We considered it our official Settlement School meeting.

For March we went to the home of Mrs. E. P. Norton. Miss Sturley was chairman and conducted a study of the history and constitution of the fraternity. There was the annual election of officers and reports, and we voted to send \$125 to the Settlement School Fund and \$10 to the Scholarship Fund. We joined with the Seattle Alumnae in celebrating Founders' Day at the chapter house where our beloved founder, Mrs. Soule, was guest of honor. At the May meeting Jenness Bonnell will present her plans for the sale of a bloc of Rialto Theater tickets from which we will have 50 percent of the proceeds. This will be a nucleus for our Settlement School Wash. A Fund for next year. A \$100 bond was purchased from the Wash. A Building Fund. The gayest meeting of all is to be the strawberry festival, a picnic always held when the berries first ripen in the lovely Puyallup Valley. Mrs. Orton and Mrs. Willis Brindly will be hostesses for this last meeting before the summer vacation.

MARGUERITE BONNELL.

FANNIE WHITENACK LIBBY ALUMNAE CLUB

Organized 1921—Chartered 1922.

President—Mrs. Fannie Whitenack Libby, Sunset & Minn. Ave., Yakima, Wash.

Vice-President—Elizabeth Marshall Jackson, (Mrs. F. F. W.)

Corresponding Secretary—Charlotte Lum Clark, (Mrs. George H.), R. F. D. 8, Box 130, Yakima, Wash.

Treasurer—Grace G. Shrader.

Resident Alumnae—21.

Members of Club—19.

Average Attendance—17.

Our club has endeavored since its organization to make Pi Phi mean something to our community as well as to its members. The Y. W. C. A. was nearly destroyed by fire last summer and entire new furnishings were necessary. This year we have furnished completely one of the most attractive rooms in the building. Our October meeting at Jessie Scott Cline's home was a miscellaneous shower for Helen Dingle, (Wash. A.) who was married Nov. 11 to E. L. Walthausen of Grandview, Wash.

During November we held a rummage sale which netted \$68. The December luncheon was at The Blue Lantern, our guests being the active girls from Wash. A and Wash. B who were home for the holidays. The girls gave reports of the work of their chapters and also entertained us with chapter songs.

We have contributed \$10 to the Fellowship Fund and \$38 to the Settlement School, besides giving Christmas gifts to the two active chapters and articles for their Bazaars.

The March meeting was a surprise shower, at the home of Elizabeth Marshall Jackson, Nebr. B, in honor of Mrs. Libby's birthday. It was a typical birthday party with a large candle-lighted cake and numerous gifts. Everyone had a delightful time for it is always a joy to please our dear Founder.

We are busy now planning a large card party for April 18 and our Founders' Day banquet to be held at the home of Delia Dunbar, Wash. A.

CHARLOTTE LUM CLARK.

KAPPA PROVINCE

ALBUQUERQUE ALUMNAE CLUB

Organized 1925—Chartered 1925

President—Mrs. J. C. Skinner (Ruth Peairs, Kan. A), 506 N. 12th St.

Vice-President—Mrs. J. A. Eller (Alice Howe, Ind. B)

Corresponding Secretary—Martha Louise Miller, Ind. B, 311 N. 6th St.

Treasurer—Evangeline Perry, Kan. A

Resident Alumnae—12

Members of Club—12

Average Attendance—12

Our club is so new that we have very little to report. The first meeting was held in January at which time we organized. As we have no active chapter very near, our work will be chiefly to help the Settlement School.

A cooky-shine planned for Founders' Day, will be the last meeting of the year.

MARTHA LOUISE MILLER.

LONG BEACH ALUMNAE CLUB

Organized 1923—Chartered 1923

President—Mrs. Hudson Wilcox (Opal Cranor, Ill. E), 1000 East Ocean Ave.

Vice-President—Mrs. Earl F. Cody (Calista Thurston, Iowa Z)

Corresponding Secretary—Mrs. T. P. Cartwright (Isabella Hudson, Iowa Z), 127 Mira' Mar.

Treasurer—Mrs. Robert J. Lubrick (Irma Chamberlain, Colo. A), 14 Argonne

Resident Alumnae—50

Members of Club—32

Average Attendance—28

The Long Beach Alumnae Club has just concluded a most interesting and worth while year's program, under the efficient guidance of our president, Mrs. Louise Spaulding Malin. The plans formulated by the executive board early last April have been carried out without change. The election of officers occurs on the first Saturday in April.

Our Founders' Day cooky-shine was celebrated at the home of Ethlyn Bradley. True to tradition it was an agreeable informal affair enjoyed by all. Many of our members attended the more formal and quite splendid banquet at Los Angeles.

The outstanding feature of a June picnic in Bixby Park was an interesting talk by Mrs. Dowell of the Settlement School. She also gave us a vivid description of the unveiling of Mrs. Coolidge's portrait at Washington.

Our July meeting was styled a Mothers and Daughters Party. It was held at the home of Josephine Kenkel. The company numbered sixty and the afternoon was one of great enjoyment. The musical program was especially fine, songs by a group of eight girls, vocal solos by Mrs. Griswold, and an interesting reading by a mother. Mrs. Malin's contribution was an original musical reading, "Our Pi Phi Mothers," a worthy addition to the many Pi Phi songs which Mrs. Malin has given her fraternity.

The August meeting was a pay luncheon at Sea Cliff Inn. Following lunch the club had a brief but impressive memorial service for our Founder, Rosa Moore. Mrs. Bunberry, a guest from Indianola chapter paid a fine tribute to our Pi Phi pioneer. This was followed by "Consolation" rendered by our president, the anthem and silent prayer.

On the September date we met with Mrs. Orcutt, assisted by Mrs. Shepherd for afternoon tea. The Settlement School bridge party was talked over.

The meeting in October was a lunch at Imperial Inn. At this time the entire session was given over to business and discussion of the coming Bridge Benefit.

On November 1, the much planned-for Settlement School Bridge Tea and Musical was held at the Hotel Virginia. It was a perfect success socially and financially. The hotel management took entire charge of the serving. Tickets sold for a dollar. The management charged fifty cents for each person served. Prizes and candy were donated by our own club members. The latter netted a neat sum when sold at ten cents a bag. A number of Settlement School baskets and linens were sold. The music was much appreciated and was furnished by our own talent with some outside assistance. We were proud to present so fine a program to our three hundred Long Beach society women guests. After all expenses were paid, \$150 was sent to the Settlement School fund.

December marked the children's Christmas party. Twenty-five children enjoyed the hospitality of Mrs. Peterson's home with their mothers, grandmothers and other kin. Everything possible was done to fill the children's hearts with joy. There was a tree, a Santa Claus and candy and presents for them. Lavish refreshments were served.

In January we met with Mrs. Weber for a real old fashioned cooky-shine. The especial work of the afternoon was the study of the Constitution led by Miss Kenkel.

In February we met with Mrs. Leebrick for an afternoon tea and to hem napkins, our gift to our nearest Pi Phi chapter, Calif. I. It was a pleasant afternoon of service.

The March event was a bridge luncheon at the home of Mrs. Cartwright, honoring our Kappa province officers Mrs. P. M. Young and Mrs. Perce Curtis. During the luncheon hour each of these ladies gave us an interesting and instructive talk on Pi Phi matters. It was a great pleasure to have them with us and to hear of province and Settlement School work at first hand.

The April meeting brought the duty of electing new officers. The hostesses were Miss Kenkel and Mrs. Griswold and the day successfully rounded out a profitable and eventful year.

ISABELLA T. CARTWRIGHT.

LOS ANGELES ALUMNAE CLUB

Organized 1906—Chartered 1906

President—Mrs. D. E. Forker (Captola Brayley, Wis. A.) 1148 S. Kennis-ton Ave.

1st Vice-President—Mrs. J. K. Gregory (Mary Campbell, Ark. A.)

2nd Vice-President—Mrs. Ward Henry (Helen Richardson, Cal. B.)

Corresponding Secretary—Mary Hubbard (Cal. A.), 5418 Russel Ave.

Treasurer—Florence Mullin, Cal. F

Recording Secretary—Mrs. P. E. Wallace (Nina Chadwick, Cal. F)

Resident Alumnae—280.

Members of Club—104.

Average Attendance—90.

The Los Angeles Alumnae Club has had a most successful year, under the able leadership of its president, Mrs. Carl E. Johnson (Ella Mayo, Cal. F) The program for the year has been both interesting and profitable.

We have varied and supplemented our regular monthly luncheon and business meetings with numerous other events. One of these was a benefit bridge and tea for the Settlement School, at which we cleared \$200. To Marjory Sparey, (Cal. F) belongs the credit for the success of this affair. Also, we have had many "neighborhood parties," and have found that they are a splendid means of making money for the Settlement School and Goodwill Nursery, to which we contribute, besides affording an opportunity for our members to become better acquainted with one another. Then there was a buffet supper, followed by bridge and Mah Jongg, at which the men were the guests.

In December the alumnae club and the active chapter held their annual bazaar, under the able supervision of Florence Mullin, (Cal. F), at which time \$700 was cleared. Part of this amount went to the active chapter for their house fund, and the balance to the Settlement School. All together the alumnae club's contribution to "Little Pigeon" this year has been \$700.

The most recent enjoyable event was the reception which the alumnae club and active chapter gave in honor of our Grand Secretary, Miss Evans, during her official visit to Cal. F.

The program for the rest of the year includes our Founders' Day banquet, on April 28, at the "Elite"; a benefit bridge and tea at the new Women's Athletic Club, on May 9, with the Cal. A and Cal. B alumnae members in charge, and a cooky shine on May 23 at the chapter house, followed by the installation of the new officers.

We feel that the past year has been a most satisfactory one, and we are looking forward to 1925-26 as a worthy successor.

MARY FRANCES HENDERSON.

NEVADA ALUMNAE CLUB

Organized 1915—Chartered 1915

President—Nevis Sullivan, 130 So. Virginia St., Reno, Nev.

Vice-President—Neal Sullivan

Corresponding Secretary—Adele Armstrong, Sparks, Nev.

Treasurer—Hilda Herz.

Resident Alumnae—30.

Members of Club—30.

Average Attendance—20.

Each month on the second Tuesday, we held a business meeting, followed by a social evening.

The year started very auspiciously with the presentation to the club by Mrs. Herz of a beautiful silver loving cup to use in the Cup Song. The cup was engraved "H B ♀, gift of Mrs. C. O. Herz to Nevada Alumnae Club."

Several womens clubs united in bringing Mrs. Nancy Schoonmaker to Reno to speak. Mrs. P. A. Hawkins, one of our members, was leader in this movement and the Pi Phi Alumnae Club contributed its share of the expense. Many of our members attended Mrs. Schoonmaker's lecture, which was greatly appreciated.

The Initiation banquet, always one of our most important social meetings with the active chapter, was held this year in the banquet room of the Golden Hotel. The toasts and speeches were exceptionally fine.

The biggest and best party given by the alumnae club was in honor of the twenty-fifth anniversary of the founding of Delta Rho, the local which later became Nev. A. It was held at the Golf Club and about eighty were present, including the active chapters and pledges, the alumnae club and visiting members and all the Delta Rhos who could possibly come. The Delta Rhos entertained with a fashion show, contrasting the styles of 1900 with those of 1925 and later several songs and recitations were given by talented members. The alumnae club put on a short play entitled "The Delta Rose," depicting a love affair between the gentleman, Mr. Pi Beta Phi and the shy Miss Delta Rose. The active girls entertained with songs. This party took the place of our March meeting.

We sent a larger amount to the Settlement School this year than we usually do. The money was raised mainly through the sale of Christmas cards, pictures and baskets. We expect next year to be able to start a house fund, as our active chapter, which has been rather small for several years, is very strong in numbers now and will not need any financial assistance.

Miss Evans visited the chapter late in March and several members of the alumnae club motored with her to the Minden Inn one Sunday afternoon. Later, many of the alumnae attended a tea that was given in her honor by the active chapter at the home of Mrs. J. H. Gray.

We are looking forward to the Founders' Day banquet and also to a very wonderful year to come.

ADELE ARMSTRONG.

NORTHERN CALIFORNIA ALUMNAE CLUB

Organized 1906—Chartered 1913

President—Mrs. B. C. Gerwick (Bernice Coultrap, Ohio A and Colo. A),
1351 Arch St., Berkeley, Calif.

Vice-President—Mrs. J. A. Dorst (Catherine Woolsey, Calif. B)

Corresponding Secretary—Mrs. Gano Baker (Helen Griffith, Colo. B),
636 Beacon St., Oakland, Calif.

Treasurer—Mrs. Paul Thelan (Alice Arnold, Nebr. B)

Resident Alumnae—150

Members of Club—58

Average Attendance—45

The Northern California Alumnae Club has had an unusually successful year of work and pleasure. The Garden Party given at the home of Mrs. Fraser in Piedmont to assist the active chapter in rushing was very successful. The following month, a luncheon in the form of a cooky-shine, a custom which always assures us a good time, and one of the many reasons we are glad we are Pi Phis, was held at Mrs. Majors, where a mixture of business and social interests gave everyone a good time.

In November the club gave a card party at the chapter house of Calif. B for the benefit of the Settlement School and raised thereby \$85. The proceeds of a Christmas bazaar went to the active chapter to help pay for the painting of the house.

At least one meeting each year is held in San Francisco, so in January we enjoyed an afternoon tea at Elsie Howells. Joan London Abbott gave

selections from a book of her father, Jack London, and we hope she will repeat this pleasure for us again soon.

On March 28 a hundred of us enjoyed a luncheon at Taits at the Beach in San Francisco. Because of the conflict with final examinations we were compelled to have our Founders' Day luncheon in March instead of in April. It was a pleasure indeed to have Miss Evans, Grand Secretary, with us for that occasion. Babe McCreay, Calif. B delegate, gave a most enthusiastic talk on Convention and I am sure we all wish we were going with her to Bigwin Inn.

A benefit theater party for the Settlement School on April 28 will close our program for the year.

HELEN GRIFFITH BAKER.

PASADENA ALUMNAE CLUB
Organized 1923—Chartered 1924

President—Grace Post, Wash. B and Calif A, 707 North Marengo Ave.

Vice-President—Mrs. Chester Richards (Angie Casey, Ill. Z)

Corresponding Secretary—Margaret Frey, Calif. F, 496 South Madison Ave.

Treasurer—Mrs. P. C. Roberts (Annie Fellows, Mo. F)

Resident Alumnae—45

Members of Club—32

Average Attendance—22

We have nearly completed our first year as an integral part of the alumnae organization of our fraternity, an active alumnae club. Our meetings have been held on the first Saturday of each month, consisting mainly of luncheons held at the homes of visiting members.

As this is our first year as an organized club we have bent our efforts almost exclusively for the Settlement School. A bridge tea was given at the Hotel Vista del Arroyo, which proved very successful, netting \$150. We were able to increase our Settlement School donation to \$150 due to our taxi bank. At each meeting all those who have received rides to and from meeting, place the amount of their ride in the bank.

Every year Calif. F, our nearest chapter, gives a bazaar for the benefit of the Settlement School and the chapter house fund. For two years we have contributed articles for this bazaar. This next year we are going to have our own booth there. We are to have fifty percent of the proceeds, which we will add to our yearly contribution to the Settlement School. The sewing for the bazaar has been carried on during the meetings and one all-day sewing meeting was held in order that more might be accomplished. In addition each member is to contribute at least one article.

We also gave \$20 to the Fellowship Fund.

We were greatly honored at our April luncheon meeting to have as our guests Grand Secretary Francese Evans, Kappa Province President, Mrs. P. M. Young, Los Angeles Alumnae Club President, and Mrs. Warren Smith, a member of the National Extension Committee. Miss Evans, in her talk, gave us some very interesting pictures of our Settlement School. It made us feel that we were working for something very real and tangible rather than a make-believe place of our dreams.

We will celebrate Founders' Day jointly with the Los Angeles Alumnae Club and Calif. F. Last year, this was the largest fraternity banquet ever held in Los Angeles. We are looking forward to an even larger one this year.

Much of the success of our club is due to the active support and interest given it by one of our former Grand Presidents, Miss Elizabeth Gamble.

We count ourselves indeed fortunate to have her wide experience and good counsel to guide us.

We feel that we have had a very successful first year and are anticipating an even better one next year. The spirit of cooperation shown by the members has been perfectly splendid. Everyone has been willing to do her share and everything undertaken has been carried out 100 percent.

The future beckons us anew and we are fired with a desire to do our part to keep alive the ideals of our Founders and to keep our fraternity truly great.

MARGARET FREY.

TUCSON ALUMNAE CLUB

Organized 1916—Chartered 1920

President—Mrs. H. C. Schwalen (Hazel McCoy), 63 N. Melwood

Vice-President—Mary Franklin

Corresponding Secretary—Doris Crepin, 632 E. Third

Treasurer—Ruth King

Resident Alumnae—37

Members of Club —29

Average Attendance—15

Meetings have been held regularly on the first Tuesday of the month at the Pi Phi House. Cooky-shines have been held several times with the active chapter.

As the active chapter had very few older girls back this year, we have tried to do all we could to help them solve their problems. The Advisory Committee has been very active and has cooperated with the chapter in an efficient and harmonious way. At Christmas the alumnae club presented a new set of dishes to the chapter.

Following our custom, we entertained the pledges this year at a bridge party at the home of Mary Franklin.

In place of giving a benefit for the Settlement School and the Fellowship Fund, we decided to try the plan of assessing each member.

We have just had a visit from Frances Roma Evans which was very enjoyable and helpful. It was indeed a pleasure to meet Miss Evans and to hear her message from other chapters and from I B Φ nationally. We are so isolated that Pi Phis from outside are a rare treat.

We are planning to unite with the active chapter in celebrating Founders' Day.

MARGARET FOWLER ALBERT.

CHAPTER LETTERS

EDITED BY CAROLYN M. REED,

Nebraska B

539 East Pasadena St., Pomona, Calif.



Again the chapter letters bear testimony to the high aims of the active chapters in scholarship. Ten reported first place in their local Panhellenics and several made even more noteworthy records. Illinois Z established a new scholarship standard on the University of Illinois campus when with an average of 3.9 she took first place among twenty-six groups. Indiana B climbed from the bottom, twenty-first place, to the top in one semester, holding the highest individual scholarship in both freshman and senior classes. New York Γ girls won three of the seven Φ B K keys in the class. Indiana A holds first place for the seventh successive semester. Iowa B won the scholarship cup, one member having the only straight E average in college. This is the third semester for the chapter scholarship supremacy and she also now holds permanently the Zeta Province Scholarship cup. The other chapters are Illinois H, Illinois B, North Dakota A and Oregon B.

There are many interesting and unusual achievements described in these letters: the clever Saint Patrick's party of Missouri Γ ; the stunts of Michigan A, Montana A and North Dakota A; the money raising plans of Ontario A, Illinois Z and Columbia A. We suggest that the latter scheme would be an excellent one to work off W. A. A. hiking requirements.

Ohio B paid tribute to the beautiful Π Φ songs, "The Wine and Silver Blue" and "The Pi Phi Girl" when she entered them in competition for the singing cup, winning it from Δ Δ Δ . They were also sung over the radio on April 23.

Several of the younger Pi Phis seem to be entering most interesting careers. Theo Paynter, Illinois E, is a co-author of the college musical comedy in which five Pi Phis took part. Jean Heighway of Indiana B is the author of the *Jordan River Review*, an annual musical comedy which she has had a part in writing and staging for three years. Ann Lechliter, Iowa Γ , through the Commercial Club of Ames, Iowa is instructing the clerks in the local stores how to make up the materials in their various departments.

ALPHA PROVINCE

ONTARIO ALPHA—UNIVERSITY OF TORONTO
 (Chartered December 11, 1908).
 Pledge Day—October 17, 1924.

INITIATES

(Initiated February 3, 1925).

Harriet Pearce, '27, 207 High Park Ave., Toronto, Canada.

GRADUATES

Harriet Pearce, (Social Service), 207 High Park Ave., Toronto, Can.
 Dorothy Rogers, B.A., 86 Indian Grove, Toronto, Can.
 Evelyn Stagg, B.A., Brockville, Ontario, Can.
 Margaret Thorburn, B.A., Niagara Falls, Ontario, Can.

Initiation was held at the home of Mary Scott and followed by the annual banquet at the Alexandra Palace. The annual dance was held at the King Edward Hotel on March 6, and many alumne were present on both these occasions.

On March 28, Gwendolyn Colter was pledged at the chapter room and a buffet luncheon was served afterwards, the proceeds going to the Settlement School. Ontario A is becoming very fertile in schemes for raising money for Convention and Settlement School—everything from jitney rides to shingling has been tried.

This year has been an eventful one in women's sports. The intercollegiate championship in both hockey and basket-ball has been won, and the women's hockey team emerged provincial champions from their first year in the Ladie's Ontario Hockey Association. The University College base-ball team are interfaculty champions and the swimming team, with two Pi Phis on it, won the meet most decisively, Evelyn Willmott remaining individual champion of the university for the second time.

Π Φ welcomes to the Panhellenic association the local chapter of K K Γ which has transferred from Victoria College.

KATHERINE BALL.

MAINE ALPHA—UNIVERSITY OF MAINE
 (Chartered 1920)
 Pledge Day—April 14, 1925

INITIATES

(Initiated March 4, 1925)

Sadie Campbell, '28 Sebattus, Me.
 Ruth Densmore, '28, Stroudwater, Me.

Lydia Douglas, '28, Brunswick, Me.
 Della Houghton, '28, Lubec, Me.
 Ethel Saunders, '28, Bucksport, Me.
 Dorothy Steward, '28, Monson, Me.
 Dorothea Stone, '28, Morris, N. Y.
 Emma Thompson, '28, Bangor, Me.

GRADUATES

Anna J. Ashley, B.A., Bangor, Me.
 Madelene Brackett, B.A., Milo, Me.
 Helene Douglas, B.A., Brunswick, Me.
 Rachel Gordon, B.S., Livermore Falls, Me.
 Mildred Osborne, B.A., 156 Maple St., Bangor, Me.
 Elizabeth Pendleton, B.A., 54 Elm St., Bangor, Me.
 Marita Pickard, B.A., 128 Somerset St., Bangor, Me.
 Arelene Ware, B.A., 28 School St., Brewer, Me.
 Pearl Woodard, B.A., Greenville, Jct., Me.

Senior canes are appearing so Commencement will be here all too soon to end another happy and busy year. Just after vacation $\Pi \Phi$ raised twenty-five dollars at a candy sale for the Loan Fund and Settlement School, and now the chapter is putting on an imitation musical revue in the style of a cabaret.

There has been another disastrous fire on the campus. The two top floors of the $K \Sigma$ house were badly burned and several men lost all their possessions.

On March 4 initiation was held at the home of Dean and Mrs. Stevens, the banquet, the following evening at the Penobscot Exchange Hotel in Bangor; and a formal dance later at the country club. Soon after, the chapter was pleasantly entertained at a tea given by the patronesses at the home of Dean and Mrs. Boardman. Maine A entertained patronesses and mothers at a successful bridge in Balentine Hall.

Anna Ashley is editor of the campus literary magazine *The Maine-Spring*. Rusty Brackett and Elizabeth Pendleton are presidents of Mount Vernon and Balentine Hall, respectively. The former is also chairman of the girls' senior cane committee. Dorothy Steward, has been awarded a letter for rifle marksmanship. Ethel Saunders, is the talented pianist for the girls' glee club. As Y. W. C. A. vice-president, Cecile E. Ham attended the New England Conference of College Christian Leaders at Northfield.

The chapter misses Marita Pickard and Teddy Campbell, who have been obliged, on account of illness, to withdraw from college for the remainder of the year.

ELIZABETH PENDLETON.

VERMONT ALPHA—MIDDLEBURY COLLEGE

(Chartered 1893).

Pledge Day—October 24, 1924.

INITIATES

(Initiated February 7, 1925).

- Virginia Aines, '26, Kansas City, Mo.
 Onnolee Ohart, '27, Depew, N. Y.
 Katherine Brainerd, '28, Middlebury, Vt.
 Jane Carrick, '28, Newton Highlands, Mass.
 Dorothy Cate, '28, Holden, Mass.
 Alice Fales, '28, Detroit, Mich.
 Jane French, '28, Larchmont, N. Y.
 Eleanor Holden, '28, Natick, Mass.
 Elvira Moreno-Lacalle, '28, Middlebury, Vt.

GRADUATES

- Dorothy Johnson, B.A., Newburyport, Mass.
 Helen Newton, B.S., Wallingford, Vt.
 Verna Scott, B.S., Chester, N. Y.
 Beatrice Stevens, B.A., Newburyport, Mass.
 Christina Tasker, B.A., Wakefield, Mass.
 Dorothy Tillapaugh, B.A., Torrington, Conn.
 Marjorie Winter, B.A., New York, N. Y.

Dorothy Johnson has been awarded $\Phi B K$. Dorothy deserves particular credit since she has gone in for many social and campus activities aside from the required curriculum.

During Junior Week there is the usual Junior play in which a $\Pi \Phi$, Eleanor Frost, has the leading part. $\Pi \Phi$ is further represented in dramatics by Onnolee Ohart who is to take part in *March Hares*, one of the major plays given by the dramatic club this year. Middlebury is very fortunate in having a new Middlebury Playhouse. Aside from the longer plays, at least two one act plays are given each week, thus giving many a chance to take part.

Vermont A has done her bit of late in strengthening the bonds of unity, at least within Alpha Province. Two delegates, Verna Scott and Rachel Poole were sent to the $\Pi \Phi$ initiation at St. Lawrence University. They returned with glowing accounts of their welcome, and with the wish that chapter houses were possible at Middlebury. Madeleine Dunn and Eleanor Manley received as fine a welcome at the initiation ceremonies of Vermont.

Elizabeth Howard was sent by the college as a delegate to the Y. W. C. A. Convention at Northfield.

Middlebury is indeed proud of her new French Chateau, which was mentioned in a former *Arrow*. It is nearing completion and the hope is that it will be open for inspection at Commencement

time. But all the results of the year are not such happy ones. Middlebury's football coach, famed for having coached the Middlebury team which, in the fall of 1923 held Harvard 6-6, is resigning. Mr. Morey has been very well liked as a coach, a sportsman and a gentleman and Middlebury regrets his departure.

Several freshmen made the freshmen women's basketball team, and Onnolee Ohart made the All-Midd team, made up of the five women considered the best basketball players in the college.

ELEANOR E. MANLEY.

VERMONT BETA—UNIVERSITY OF VERMONT
(Chartered 1898)

INITIATES

(Initiated March 25, 1925)

- Elizabeth Alden Billings, '28, Bethel, Vt.
Mary Elizabeth Burke, '28, Essex Jct., Vt.
Evelyn Elizabeth Dakin, '28, Worcester, Mass.
Katharine Hays, '25, Hyde Park, Vt.
Caroline Heustis Hyde, '28, Newfane, Vt.
Frances Chadbourne Knight, '28, Burlington, Vt.
Della Elizabeth Martin, '28, North Ferrisburg, Vt.
Elizabeth Ann Milton, '28, Burlington, Vt.
Marjorie Alice Purinton, '28, Burlington, Vt.
Belle Gleason Randall, '28, Waterbury, Vt.
Mildred Elizabeth Roberts, '28, Troy, N. Y.
Margaret May Wood, '28, Flushing, N. Y.

GRADUATES

Vermont B announces the pledging of Katharine Miller, Marian Sargent and Janet Twitchell.

After pledging, the chapter gave a very successful entertainment, consisting of a one act play and several dances, for the mothers and alumnae of Burlington. Nearly thirty-five dollars was received for the Mothers' Club. On March 28, an informal tea was given in honor of the new patronesses, Miss Katrina Storms of the English department at the university, and Mrs. Max L. Powell of Burlington.

Construction has begun on the new Ira Allen chapel, the gift of Mr. J. B. Wilbur. It is hoped that it may be dedicated during the Commencement of the class of 1926.

Cynthia Goodsell and Miriam Dailey have recently been elected to O N, home economics honorary club for juniors and seniors. Cynthia was also made president of O N. Frances Burditt is president of W. A. A. and managed the women's indoor meet on April 1.

At the recent campus elections, thirteen Pi Phi were chosen for office, among them Florence Lewis as president of Vermonters Club and Belle Randall as vice-president of Student Union.

RUTH FROST.

MASSACHUSETTS ALPHA—BOSTON UNIVERSITY
(Chartered 1896)

Pledge Day—November 10, 1924

INITIATES

(Initiated February 28, 1925)

Hazel Farrar, Townsend, Mass.

Amy Rafter, So. Main Street, Sharon, Mass.

V. Elizabeth Sullivan, Gleasondale, Mass.

Constance Witherell, Tremont Street, Taunton, Mass.

GRADUATES

Maude Clark, B.A., Marion, Mass.

Ruth Goodwin, B.A., Gloucester, Mass.

Massachusetts A was very proud to have Anna Robinson Nickerson, Grand Vice-President, initiate on February 28. The initiation was at the chapter house and the banquet, at Riverbank Court. In spite of the earthquake felt in Boston that night, all Pi Phis present made merry.

An informal dance was held at Braintree in February. The spring formal was April 18, the decorations being in the form of Patriot's Day celebration.

To raise the money promised for fellowship fund, each girl had to earn one dollar and report at meeting how it was earned. It was surprising what diversified talents the girls possessed as every kind of work from candy-making and dress-making to hair waving was used as a money-making scheme.

Mrs. Clark, chapter house mother, was formally presented to the alumnae and to the $\Pi \Phi$ mothers at a tea on April 3. On the next day came a rummage sale, which would have proved much more successful had there not been so much competition that day in that district.

Helen Smiley, is to represent Massachusetts A at convention. Many are hoping to go and receive inspiration as they did at Washington last spring. As for those who can't go, they must be contented with a houseparty by the seashore.

College activities are in full swing. The Boston University show and *Romeo and Juliet* are to be presented soon. The Y. W. C. A. is now having a vocational guidance week when the advantages and disadvantages of each profession are pointed out. Then follow junior week, finals, and Convention.

MATILDA McLEOD.

NEW YORK ALPHA—SYRACUSE UNIVERSITY
(Chartered 1896).

Pledge Day—September 21, 1924.

INITIATES

(Initiated March 14, 1925)

William Cabell, '27, Clayton, N. Y.

Louise Gray, '28, 1210 Harrison Ave., Syracuse, N. Y.

Prudence Hawkins, '28, Hamilton, N. Y.
 Alys Johnson, '28, White Plains, N. Y.
 Hazel Moon, '25, 1229 Providence Rd., Scranton, N. Y.
 Virginia Morgan, '28, 118 Concord Place, Syracuse, N. Y.
 Beatrice Norton, '27, 182 Robineau Rd., Syracuse, N. Y.
 Emily Sherwood, '27, Port Chester, N. Y.
 Carolyn Waldo, '27, Campbell Hall, N. Y.
 Doris Whiting, '28, Canisteo, N. Y.

Over the week end of May 9, the chapter entertained at a house party for the mothers. The entertainment consisted of a program by the daughters themselves, and a day of events of the annual Syracuse University Women's Day. The girls whose mothers could not attend borrowed "mothers" for the occasion.

Π Β Φ recently entertained a group of non-fraternity women at the chapter house at an informal party from 7 to 10 o'clock. The women's governing board of the university is aiming to promote a better understanding and relationship between fraternity and neutral women, and Π Β Φ is a pioneer in the development of this idea. The party was a great success and it was felt that a definite step had been made in the direction of realizing this ideal.

Evelyn Hart, a member of Ζ Φ Η, professional oratory fraternity, and a student in the public speech and dramatic department, took a part in the senior recital of that college. Only seven women are given this honor, which requires a high degree of excellence in class work. Geraldine Ridings has recently been elected to Φ Κ Φ in the college of Liberal Arts. Margery Green had charge of one of the scenes of the pageant on Women's Day.

The active chapter gave one informal rushing party for city girls, and the alumnae club a formal one, in the form of a garden party.

Marion Holloway was pledged March 28.

LU ESTHER TURNER.

NEW YORK GAMMA—ST. LAWRENCE UNIVERSITY.

(Chartered March 20, 1914)

Pledge Day—October 1, 1924

INITIATES

(Initiated February 28, 1925)

Dorothy Colby, '28, Bellrose, N. Y.
 Marion Delmage, '28, Hermon, N. Y.
 Viacita Franklin, '27, Boonton, N. J.
 Janet Gordon, '28, Taylor, Pa.
 Ruth Lewis, '28, Englewood, N. J.
 Edith MacBirney, '27, Brooklyn, N. Y.
 Margaret Stuart, '27, Earleville, N. Y.
 Margaret Van Bergen, '28, Brooklyn, N. Y.

St. Lawrence has started on her baseball program with the hope of success similar to that of the past basketball season. The work of the basketball team was remarkable for a small college—of a total number of fourteen games, twelve were victories.

The college women made their initial appearance in intercollegiate debating recently when they debated with Syracuse University. The team successfully defended the negative side of the proposition: Resolved, that Congress be given the power to declare effectual, by a two-thirds vote, any law declared unconstitutional by the Supreme Court. New York I was represented by two of the four members on the St. Lawrence team.

Seven seniors have lately been elected to Φ B K, of which number three are Pi Phis—Alice Bennett, Lillian Eddy and Ann Scott. Π B Φ received the first award of a silver tray offered by the local Panhellenic to the chapter obtaining the highest scholastic average.

St. Lawrence is now publishing a comic quarterly, the first issue of which has been very favorably criticised. The need of such a magazine has long been felt on the campus and the editors are putting forth their best efforts to make *The Scarlet Saint* a vital part of the college life.

The annual initiation and banquet were held in the latter part of February. According to custom, the initiates were presented in costume at the banquet and impersonated Don Juans and senioritas in a setting representing a moonlight serenade.

The spring informal dance took the form of a fancy-dress party. The novelty of the affair resulted in a most enjoyable evening. New York I is planning a "stunt night" to which all friends of the chapter are invited. The purpose of this occasion is two-fold: to have a get-together for chapter and townspeople, and to raise funds for the redecoration of the chapter house.

JOYCE TAYLOR.

NEW YORK DELTA—CORNELL UNIVERSITY
(Chartered 1919)

Pledge Day—October 18, 1924

INITIATES

(Initiated March 7, 1925)

- Frances DeLamater, '28, Montclair, N. J.
Gretchen Fischer, '27, Shenandoah, Iowa.
Florine Glenn, '28, South Boston, Va.
Mary Griswold, Grad, Elmira, N. Y.
Dorothy Johnston, '28, Jamestown, N. Y.
Ruth Kennedy, '28, Brooklyn, N. Y.
Elizabeth Kreidler, '28, Olean, N. Y.
Mary Monty, '26, Hudson Falls, N. Y.
Annette Pye, '28, Nyack, N. Y.

Elisabeth Reamer, '27, Philadelphia, Pa.

Thelma Tabor, '28, Jefferson, N. Y.

Evangeline Tobey, '28, Binghamton, N. Y.

The second semester has proved a busy and eventful one for New York Δ . The first and most thrilling event occurred when Carrie Chapman Catt was an over night guest of the chapter. Mrs. Catt came to Cornell to speak at the annual Farmer's Week gathering and New York Δ was indeed proud and happy to entertain her.

In addition to entertaining so distinguished a guest as Mrs. Catt, New York Δ was the first women's fraternity to entertain at dinner Livingston Farrand, president of Cornell University.

At the annual Panhellenic banquet $\Pi\Phi$ lost the Panhellenic scholarship cup, which she has held for the past year to $\Sigma\Delta T$. New York Δ now rates third in scholarship among the fourteen women's fraternities on the campus.

Spring fever has not yet attacked the chapter and the girls are all busy with campus activities. Elinor Jennings is women's editor of the *Cornell Daily Sun* for next year. Orpha Spicer is assistant women's editor of the *Cornellian*. Iva Pasco had a leading part in the Kermis play given by the students of the college of agriculture during Farmer's week and Frances De Lamater had several important roles with the Cornell dramatic club. Gretchen Fisher is on committees for the Beaux Arts ball given by the college of architecture and for the sophomore cotillion. Thelma Tabor is on the freshman commission and Dorothy Johnston has been elected as an active member of the women's debate club.

ELINOR JENNINGS.

PENNSYLVANIA ALPHA—SWARTHMORE COLLEGE
(Chartered 1892)

Pledge Day—December 1, 1924

INITIATES

(Initiated April 15, 1925)

Dorothy Brown, '28, 1555 Lincoln Ave., Lakewood, Ohio

Phyllis Harper, '28, 301 Swarthmore Ave., Swarthmore, Pa.

Elizabeth Hopper, '28, 67 W. Jackson St., Germantown, Pa.

Lillian Pace, '27, Falls Church, Va.

Katherine Rittenhouse, '28, 6025 Jefferson St., Philadelphia, Pa.

Ramona Savage, '28, 111 20th St., Jackson Heights, L. I.

Margaret Somerville, '28, 5600 15th St. N. W., Washington, D. C.

Esther Wilson, '28, Toughkenamon, Pa.

GRADUATES

Marjory Lapham, B.A., 55 W 12th t., N. Y., N. Y.

Mary Lees, B.A., Swarthmore, Pa.
 Anna Powell, B.A., Moorestown, N. J.
 Gahring Price, B.A., Glyndon, Md.

Pennsylvania A had the pleasure of entertaining Anna Robinson Nickerson in March. She brought a real inspiration to the girls, and her advice and influence have been most helpful in college and fraternity problems. A tea was given in her honor to which other fraternity and non-fraternity girls were invited.

Initiation was held February 15 at the Hotel Rittenhouse in Philadelphia. The ceremonies were unusually impressive and a formal banquet was held afterwards.

Spring elections have just been made and Marjorie Mode was elected chairman of the student conduct committee; Sarah Percy, vice-president of student government; Frances Pace, vice-president of Y. W. C. A.; Margaret Somerville, secretary of Y. W. C. A. and I. C. S. A., and Lillian Pace president of I. C. S. A.

The women's glee club gave its annual concert the evening before *Somerville*. It was acclaimed the most successful of any concert ever given.

The active chapter entertained the alumnae at the Founders' Day luncheon, with some original stunts. The annual formal dinner dance was held at the Aberfoyle Country Club April 18.

EMILIE SPEAR.

PENNSYLVANIA BETA—BUCKNELL UNIVERSITY
 (Chartered 1896)
 Pledge Day—March 28, 1925.

INITIATES

(Initiated April 1, 1925.)

Pauline Lindley, '26, Dunn's Station, Pa.
 Margaret Tennant, '26, Palmerton, Pa.
 Catherine Walter, '27, Milton, Pa.

GRADUATES

Carolyn Hunt, B. A., Lewisburg, Pa.
 Lillian Higgins, B. A., Flemington, N. J.
 Mildred Meixell, B. A., Lewisburg, Pa.
 Mary Seidel, B.A., Milton, Pa.
 Helen Weidenhamer, B. A., Milton, Pa.

Pennsylvania B entertained her pledges at a banquet at the Manufacturers' Club at Milton, on February 4. Mrs. Frank Davis of Arkansas A presided as toastmistress. During the evening the scholarship bracelet, given by the alumnae to the pledge with the highest grades, was awarded to Elizabeth James. At the close of the banquet, in the hall entirely dark except for the rays from

a lighted arrow, the pledges, actives, and alumnae joined hands and sang the Anthem.

On March 28, the chapter held the formal pledging ceremony at the home of Mrs. Joseph R. Wood. The Pennsylvania B delegate to the convention is Irene Bell. Several other girls are planning to attend also.

Anna Robinson Nickerson, Grand Vice-President, visited the chapter March 21-24. Before Mrs. Nickerson left, every girl was won by her charming personality, and was inspired to higher, nobler things by the beautiful thoughts which were embodied in what she said.

A new rushing system is being formulated by the local Panhellenic board. Preferential bidding is to be introduced, and rushing parties are to be financed under a budget plan, supervised by the board.

A new local fraternity, Z I T, has been organized, and has been recognized by the authorities of the college.

Helen Hunt, daughter of the president of the university and sister of Carolyn Hunt, Pennsylvania B, is Dean of Women at Judson College, Rangoon, Burma, India. The girls of Bucknell are supporting one Burmese student at this college.

Freshman Commission of Y. W. C. A. is raising money through candy sales to refurbish the Y. W. C. A. room.

This year, all the campus organizations have stressed the positive rather than the negative side of their work, and the resulting spirit is of the type that succeeds.

ELIZABETH GRIFFITH.

PENNSYLVANIA GAMMA—DICKINSON COLLEGE
(Chartered 1903)

Pledge Day—December 5, 1924

INITIATES

(Initiated March 11, 1925)

- Martha Jane Green, '28, 44 W. High St., Carlisle, Pa.
Fairlee Habbart, '28, 623 N. Harrison St., Wilmington, Del.
Helen McDonald, '28, 203 S. Hanover St., Carlisle, Pa.
Pamela McWilliams, '28, 135 Franklin St., Johnstown, Pa.
Margaret Slaughter, '28, 1906 Boulevard, Wilmington, Del.
Mary Vale, '28, 170 Louthier St., Carlisle, Pa.

GRADUATES

- Carola Learned, B.A., W. Louthier St., Carlisle, Pa.
Mae Mountz, B.A., 1700 Regina St., Harrisburg, Pa.
Blanche Raine, B.A., 571 Race St., Harrisburg Pa.
Ann Shellenburger, B.A., Willow St., Lancaster Co., Pa.
Pennsylvania I held initiation, followed by a cooky-shine at the

home of Louise Patterson on March 11.

Anna Robinson Nickerson made a most pleasant and inspirational visit immediately after spring vacation. Unfortunately she could not stay for the annual formal dance which was held at the American Legion hall on March 28.

Carola Learned was one of four of the graduating class to be elected to ΦBK at the end of the first semester. Blanche Raine and Fairlee Habbart, were "A" students.

The dramatic club presented *Peg O' My Heart* as the midwinter play. Eleanor McCrone carried one of the leading parts. The commencement play is to be *The New Poor*, with Sallie Sigmund as lead and Lois Horn and Pamela McWilliams also in the cast.

Pennsylvania Γ celebrated Founders' Day with the Lancaster Alumnae club at a banquet in Harrisburg on April 25. The commencement banquet this year will be on June 6 at the Molly Pitcher Hotel.

RUTH A. CHAMBERS.

PENNSYLVANIA DELTA—UNIVERSITY OF PITTSBURGH
(Chartered 1918)

Pledge Day—February 27, 1925

INITIATES

(Initiated March 7, 1925)

- Jeannette Alken, '28, 1127 North Highland Ave., Pittsburgh, Pa.
Sarah Fulton, '27, 220 Shady Ave., Pittsburgh, Pa.
Dorothy McConaghey, '26, 7339 Kelly St., Pittsburgh, Pa. N. S.
Harriet Mitchell, '28, 1427 Kelton Ave., Dormont, Pa.
Alyse Gretchen Symonds, '27, 7616 Hamilton Ave., Pittsburgh, Pa.

GRADUATES

- Mary Burke, B.A., 6333 Howe St., Pittsburgh, Pa.
Ruth Trimble, B.A., 7020 Frankstown Ave., Wilkinsburg, Pa.

Initiation was held at the rooms on Terrace Street and was followed by a formal banquet at the Hotel Schenley. Mrs. J. E. Webster of Wisconsin A was toast-mistress. Sarah Fulton was presented with the recognition pin which is awarded annually to the initiate having the highest scholarship record. Four members of West Virginia A attended the initiation and banquet.

The following girls were pledged at the end of the mid-semester rushing season: Florence Cornforth, Bertha Schmidt and Gertrude Swift.

A benefit bridge for the Settlement School was held at the Pittsburgh Athletic Association on February 21 by the Pittsburgh Alumnae Club and Pennsylvania Δ . The active chapter assisted with the serving and the pledges sold candy.

The annual Panhellenic conference was opened by Dean Thyrsa Amos. Mary Burke was in charge of one of the discussion groups.

The seventh annual Vocational Conference was held in March.

Judge Florence Allen of the Supreme Court of Ohio gave the opening address at a general assembly in Memorial Hall.

Panhellenic ball was held at the Hotel Schenley on April 28. Sylvia Hannan was chairman of favors.

The chapter entertained at dinner Dean Thrysa Amos, the fraternity council, and the new officers of the Pittsburgh Alumnae Club. Pennsylvania Δ has been entertaining mothers of the actives and pledges at the Monday night dinners.

Lysbeth Hamilton was elected delegate to Convention and Sylvia Hannan was elected alternate. Mary Burke was initiated into the honorary education fraternity, $\Pi \Lambda \Theta$, and was chairman of the dance given by $\Sigma K \Phi$. Elizabeth Thomson and Alice Fehr were appointed to the staff of the *Pitt Weekly*.

The financial campaign for the Cathedral of Learning, the new fifty-two story building, is well under way. It is to be erected on Frick Acres. The work on the new stadium is two months ahead of the schedule.

LYSBETH HAMILTON.

OHIO ALPHA—UNIVERSITY OF OHIO
(Chartered 1889)

Pledge Day—October 6, 1924

INITIATES

(Initiated April 4, 1925)

Wilma Bolon, '28, Bethesda, Ohio.

Isabelle Collier, '28, 204 Forest St., Sidney, Ohio

Elizabeth Eicholtz, '28, Napoleon, Ohio.

Mary Francis Goldsberry, '28, 221 East State St., Athens, Ohio.

Bertha Moore, '27, 717 Waller St., Portsmouth, Ohio.

Amy Morgan, '28, 42 West Carpenter St., Athens, Ohio.

Florence Wood, '27, Nelsonville, Ohio.

GRADUATES

Jean Gist, B.A., 13 Mound St., Athens, Ohio.

Rachael Hopkins, B.A., Morris Ave., Athens, Ohio.

Edith Humphrey, B.A., Hockingport, Ohio.

Kathryn Link, B.A., 79 Grosvenor St., Athens, Ohio.

Louise Truby, B.A., Ironton, Ohio.

Ohio A had the pleasure of an inspiring visit from the Grand Vice-President, Anna Robinson Nickerson. During her visit, they entertained with a Panhellenic tea and a chapter dinner party in her honor. Mrs. Nickerson's wonderful message and her aid in solving some of the problems which confronted the chapter, instilled new life and spirit in the girls.

Seven strong girls were added to the chapter by the beautiful initiation held at the home of one of the girls. The alumnae club en-

tertained the active chapter and the new initiates with a dinner in honor of the initiation.

Elizabeth Woodworth was initiated into $\Phi E O$, honorary home economics fraternity. Frances Merrit has been elected co-editor of the *O Book*, a publication which is presented to each person upon registering at Ohio University by the Christian association. Frances has also been elected secretary of the Y. W. C. A. and won second place in the examination for the editorship of the *Green and White*. Edith Humphrey recently became a member of the *Green and White* staff, making five Pi Phis on the staff. Katharine McKee has made the *Green Goat* staff and has been nominated for the board of control. In the beauty contest held by the *Athena*, Jessie Westwater, Florence Wood, Helen Peoples, Jean Gist and Doris Henry were elected.

KATHARINE MCKEE.

OHIO BETA—OHIO STATE UNIVERSITY
(Chartered 1894)

Pledge Day—November 15, 1924

INITIATES

(Initiated January 20, 1925)

Edith Julian, '27, 1218 Wyandotte Rd., Columbus, Ohio.
Dorothy Orwig, '27, 393 W. 9th Ave., Columbus, Ohio.
Margaret Sharp, '27, 21 University Court, Columbus, Ohio.
Margaret Siebert, '27, 516 W. 5th Ave., Columbus, Ohio.
Janet Wagner, '27, 353 West Eleventh Ave., Columbus, Ohio.

GRADUATES

Marion Bingham, B.S., 429 Melrose Ave., Toledo, Ohio.
Elizabeth Brooks, B.S., 2367 Brantwood Rd., Columbus, Ohio
Dorothy Calkins, B.A., 12 Sagamore Terrace, Buffalo, N. Y.
Caroline Faris, B.S., 1346 Harvard N. W., Washington, D. C.
Dorothy France, B.A., 61 Sherman Ave., Columbus, Ohio.
Elizabeth Fravel, B.A., 40 N. Ohio Ave., Columbus, Ohio.
Louise Jones, B.A., 1734 Franklyn Park So., Columbus, Ohio.
Zora Ketell, B.A., Columbus, Ohio.
Mildred Kochline, B.Sc., Bridgeport, Ohio.
Mildred Orwig, B.A., 393 W. 9th Ave., Columbus, Ohio.
Hilda Owen, B.S., Martins Ferry, Ohio
Katherine Chaney Smith, B.S., 1168 Grandview Ave., Columbus, Ohio.

On April 4 Ohio B gave the second of a series of benefit card parties. It was very successful and the proceeds go toward a new chapter house.

The annual intramural was held in March. A new stunt was featured which had not been in previous years—an inter-fraternity sing in which Ohio B participated singing the "Wine and Silver Blue" and "My Pi Phi Girl," and won a beautiful silver cup. In try-outs before the sing all were eliminated except $\Delta \Delta \Delta$, $X \Omega$ and $\Pi \Phi$.

The chapter was asked to sing over the radio April 23, using the same two songs with several other Pi Phi songs and some Ohio State songs.

The Mothers' Club is well organized and has its meetings once a month, either at the chapter house or the home of one of the mothers. On April 6 the meeting was held at the chapter house after which the mothers gave a spread for the actives and pledges which was very enjoyable. They also embroidered some beautiful towels which they presented to the chapter.

The active chapter gave its annual spring dance in May, to which representatives from other women's fraternities were invited.

Josephine Bye who graduated in the college of arts last year is receiving her masters degree in June.

ELIZABETH BROOKS.

WEST VIRGINIA ALPHA—UNIVERSITY OF WEST VIRGINIA
(Chartered 1918).

Pledge Day—December 10, 1925

INITIATES

(Initiated February 14, 1925).

- Marion Bolman, '28, Shinnston, W. Va.
 Jeanette Brown, '28, Moundsville, W. Va.
 Ava Hall, '28, Harrisville, W. Va.
 Juanita Hall, '27, Weston, W. Va.
 Jean Haller, '28, Wheeling, W. Va.
 Elizabeth Leonard, '28, Mannington, W. Va.
 Mayme McCutcheon, '26, Webster Springs, W. Va.
 Claire McGinnis, '27, Harrisville, W. Va.
 Hazel McNinch, '27, Moundsville, W. Va.
 Margaret Reed, '27, Morgantown, W. Va.
 Merriem Robinson, '27, West Newton, Pa.
 Margaret Rodes, '25, Huntington, W. Va.
 Marguerite Wooddell, '27, Webster Springs, W. Va.

GRADUATES

- Alice Baird, B.A., Wilkinsburg, Pa.
 Dorothy Bone, B.S., H. E., Moundsville, W. Va.
 Evelyn Dowling, B.A., Westernport, Md.
 Margaret Rodes, B.A., 118 West 10th Ave., Huntington,
 W. Va.
 Rebecca Wade, B.A., 256 Prairie Ave., Morgantown,
 W. Va.
 Kathleen Wilson, B.A., 516 Pearl Ave., Morgantown,
 W. Va.

Initiation was held at the chapter house on February 14, followed by a banquet. The new initiates gave the active girls a delightful party at the chapter house February 27. On March 16,

West Virginia A had the pleasure of entertaining Anna Robinson Nickerson for two days.

On the student government board for next year are Miriam Stultz, Jean Haller, Betty Leonard and Juanita Hall. On the Y. W. C. A. cabinet, Miriam Stultz has charge of the Eaglesmere conference, and Ruth Deffenbaugh is in charge of the meetings. Jeanette Brown was elected vice-president of the organization of freshman women.

Pi Phis were well represented in basket ball with Ruth McLain (captain), Juanita Hall and Miriam Stultz on the sophomore team. With the addition of Ava Hall, these girls were also on the class hockey teams.

On April 8, Marian McQueen of Morgantown, W. Va., was pledged.

Dorothy Bone gave a house party during Easter vacation at her home in Moundsville, W. Va. She had as her guests members of the active chapter, who enjoyed a formal dance, a cooky-shine in honor of two Pi Phi birthdays, and a theater party. Sunday morning the chapter went to Easter services together. A trip to the State Penitentiary was the last thing on the program Monday.

Several of the girls attended house parties at other colleges, Dorothy Bone and Edna Douglas at Washington and Jefferson College, Merriem Robinson at Lafayette College and Alice Baird and Edna Douglas at Pennsylvania State College.

GAMMA PROVINCE

MARYLAND ALPHA—GOUCHER COLLEGE (Chartered 1897)

Pledge Day—November 13, 1924

INITIATES

Caroline Edwards, Scranton, Pa.

Mary Hunsicker, Philadelphia, Pa.

Audrey Noonan, Baltimore, Md.

Initiation was, of course, the most interesting event in the past few months and was duly celebrated with a house-party for the initiates held at the quaint Country Club Inn at Belair, Md.

II Φ is very proud of the record of the seniors for this year. Lucille Halsey is one of the wearers of a ΦBK key. ΣZ, an honorary fraternity recently installed at Goucher bases its requirements for membership on general representativeness and college spirit. Out of sixteen seniors elected, three were Pi Phis, Rachel Payne, Eloise Johnson and Caroline Stone. The senior play had three Pi Phis in its cast, Rachel Payne composed folk songs and dances to be used in its production and was business manager. Jerry Schenck was recently elected to lead

senior step singing, an honor that has been held by a $\Pi\Phi$ for four successive years.

The junior-senior banquet was held April 18 and the same week-end came the annual $\Pi\Phi$ formal.

KATHRYN SYBILLA BARRY.

COLUMBIA ALPHA—GEORGE WASHINGTON UNIVERSITY
(Chartered 1889).

Pledge Day—November 26, 1924.

INITIATES

(Initiated March 30, 1925).

- Margaret Beasley, '28, 630 A St., N. E. Washington, D. C.
 Mary Waldo Bullard, '28, 3524 Central St., Kansas City, Mo.
 Isabel Heisler, '28, 1350 Newton St., Washington, D. C.
 Anna Stiles Jones, '28, 1348 Euclid St., Washington, D. C.
 Annabelle Lloyd, '27, Glendale, Md.
 Marcella McCormick, '26, 600 Jefferson St., Gary, Ind.
 Martha McGhee, '28, 3305 Cleveland Ave., Washington, D. C.
 Sybil Monday, '27, 922 Kirby St., Lake Charles, La.
 Ruth Newburn, '28, 3312 Cathedral Ave., Washington, D. C.
 Katherine Shoemaker, '27, 1603 Varnum St., Washington,
 D. C.
 Alice Williams, '28, Louisville, Ill.
 Virginia Williams, '27, 111 Quincy St., Chevy Chase, Md.
 Bertha Wilson, '27, Bangor, Me.

GRADUATES

- Pauline Ayres, B. A., The Kendrick, Washington, D. C.
 Ruth Foster, B. A., 1842 16th St., Washington, D. C.
 Dorothy Haddox, B. A., Silver Spring, Md.
 Blanche Hudson, B. A., 1908 I St., Washington, D. C.
 Ellen Littlepage, B. A., 1829 Wyoming Ave., Washington, D. C.
 Katharine Wrenn, B. A., The Wyoming, Washington, D. C.

A series of historical lectures for the public given by eminent men from British and American universities, held during the winter in the new Corcoran Hall, has brought added prestige to the university. Out-of-town high school students to the number of 2,500 have visited George Washington during the spring, have been shown the buildings, the new gymnasium and the rifle range, and have been entertained with slides and talks about Washington.

The gymnasium was the scene of one of the most successful social events of the year, a colonial costume ball, given by the board of lady managers of the hospital. The sum of \$2,000 was raised. The bare interior of the gym was transformed by the stu-

dents in the architectural and domestic science departments into the gardens of Mt. Vernon. A replica of the famous carriage entrance of the old colonial mansion stood at one end while garden walls, crowned with hollyhocks and vines, rising against a blue sky, extended along both sides. Huge parchment shades decorated in colonial designs softened the lights. A beautiful minuet was danced by members of the faculty and students.

Genevieve Hendricks is a real fairy godmother to Columbia A. Her latest surprise is a very beautiful chair, over a hundred years old, which she has presented to the chapter.

The last act of the pledges' musical comedy was given at the Founders' Day banquet. By carrying milk bottles one day during January, February, and March, twenty-five dollars was raised by the pledges for the Settlement School. The usual benefit bridge party was given by the chapter with great success.

Mildred Volandt is president of the Collegiate Episcopal clubs from the dioceses of Washington, Easton, and Maryland. Marguerite Smith is president of the Y. W. C. A. and she and Edna Kilpatrick have been initiated into Hour Glass, honor society. Ruth Williams and Sophia Waldman have been initiated into Sphinx, honor society, the membership of which is limited to seven undergraduates. Three are Pi Phis.

SOPHIA WALDMAN.

VIRGINIA ALPHA—RANDOLPH-MACON WOMEN'S COLLEGE

(Chartered May 10, 1913)

Pledge Day—March 7, 1925

INITIATES

(Initiated March 6, 1925)

Margaret D. Browne, 400 Salem St., Dayton, Ohio.

GRADUATES

Martha Akers, B.A., 1313 Clay St., Lynchburg, Va.

Rebekah Burks, B.A., Bedford, Va.

Sallie Wright Mason, B.A., 235 Warwick Lane, Lynchburg, Va.

Elizabeth Prewitt, B.A., Mount Sterling, Ky.

Lois Quattlebaum, B.A., 2502 Divide St., Columbia, S. C.

Virginia A held a special initiation at the $\Pi \Phi$ house on March 6. On March 7, pledge day, nine freshmen were pledged: Elizabeth Burrows, Edna Brown, Margaret Broadus, Elizabeth Dunaway, Dorothy Fentress, Dorothy Quattlebaum, Allene McCoy, Josephine Rowell, Martha Townsend. Pledging was followed by a cooky-shine, at which several alumnæ were present.

The Emory glee club concert was given March 23. All of the fraternities had open house for them on Sunday night.

Dr. Delaware Easter, professor of romance languages at Washington-Lee University, gave the Founders' Day address on March 12.

Even Day was March 26 and Odd Day, April 1. It is traditional custom that the classes which graduate in the even years and odd years each have class days. A $\Pi\Phi$ was head of the junior Even Day activities. Three $\Pi\Phi$ s took leading parts in the Odd Day stunt.

The spring play, *The Romantic Age*, by A. A. Milne was given by the Sock and Buskin dramatic club on April 4. This closes a very successful year for the dramatic club, of which Martha Akers is president.

The Randolph-Macon chorus gave its spring concert April 23, assisted by Charles T. Tittman of Washington, D. C.

May Day festivities were held on May 2. Five $\Pi\Phi$ s were in the court, one as a page, and others taking part in the dances. The chairman of the costume committee for May Day was a $\Pi\Phi$.

The $\Pi\Phi$ alumnae club in Lynchburg gave a tea for the active chapter on April 16 at the home of Mrs. A. L. Wilson.

$\Pi\Phi$ s are well represented on the *Helianthus* staff for 1925-26, both as business manager and advertising manager.

MARIE HOPSON.

VIRGINIA BETA—HOLLINS COLLEGE

(Chartered June 1, 1917).

Pledge Day—November 21, 1924.

INITIATES

(Initiated March 17, 1925).

- Marjorie Fort, '28, 74 So. Munn Ave., East Orange, N. J.
 Helen Milliken, '28, 307 Ross Ave., Hamilton, Ohio
 Katherine Snyder, '28, Park View Farm, Springfield, Ohio.
 Emily Wedge, '28, 1041 West Lanvale St., Baltimore, Md.
 Helen Woodruff, '28, No. 7th St., Hamilton, Ohio

GRADUATES

- D. Louise Boyd, B. A., 24 Hillside Ave., Montclair, N. J.
 Virginia Cody, B. A., 502 So. Perry St., Montgomery, Ala.

Hardenia Fletcher Logan, Gamma Province President, was welcomed by Virginia B for a brief visit the first week-end in March. During her stay, Emily and Etta Wedge, the $\Pi\Phi$ twins, entertained at tea in her honor and the chapter gave a Saint Patrick's banquet at the Tinker House. The decorations were shamrocks and green balloons.

Through the beneficence of a former music professor, a fine new music building accommodating about two hundred students is to be built opposite the new gymnasium. This welcome news came on Founders' Day as a complete surprise to the student body.

Dorothy Griffith has been made president of dramatics for next year, with Lucy Poulnot as secretary. Several of the student government and class offices will also be filled by $\Pi\Phi$ s.

Chapter house parties at "Liebersfroid" were given the weekends of April 18 and May 2. This cabin is owned by one of the college professors and is situated about ten miles away in the loveliest of Hollinsland.

HELEN FRENCH.

NORTH CAROLINA ALPHA—UNIVERSITY OF NORTH CAROLINA
(Chartered 1923)

Pledge Day—Indefinite

INITIATES

(Initiated March 28, 1925)

Lirel Rowling Rowley, '28, Chapel Hill, N. C.

Enola Rosalie Thrall, '28, Chapel Hill, N. C.

Elizabeth Harding Winston, '28, Chapel Hill, N. C.

GRADUATES

Norma Connell, B. A., Warren Plains, N. C.

Erma Lorine Greene, B. A., Lillington, N. C.

Anne Elizabeth Hickerson, B. A., Lillington, N. C.

Margaret Elizabeth Jones, B. A., Charlotte, N. C.

Lucy Fitzhugh Lay, B. A., Beaufort, N. C.

North Carolina A is planning at the suggestion and request of Evelyn Bishop to present a play at Convention on Settlement School evening. Mary Verner was sent to the Settlement School late in March to get material and the committee is hard at work on the arrangements. The undertaking is quite a large and complicated matter and Playmaker experience is proving useful. The play will insure a good attendance from the chapter at Convention.

Gold Playmaker masks were awarded to five Pi Phis. Katherine Batts and Louise Sawyer went on the western tour of the state in April and on the southern tour, Margaret Jones played one of the leading roles. Louise Sawyer took the leading part in *The Torchbearers* in March with three other Pi Phis in supporting roles. Margaret Jones was in charge of the costuming.

Nine Pi Phis are among the twenty-four women students on the winter honor roll. Three of the nine women on the dean's list are Naomi Alexander, Mary Verner and Margaret Jones. Ten of the twelve who took the fraternity examination made honor roll grades, the average of the chapter being 98.

Daisy Cooper has been elected secretary-treasurer of the senior law class for next year. She has made a high scholarship record this past semester and has been appointed to the staff of the *Law Review*.

At the time of Hardenia Fletcher Logan's visit the chapter entertained all the fraternity women, including the city Panhellenic at an afternoon reception given at the home of one of the patronesses, Mrs. Charles Woollen. Mrs. Logan was also the guest of honor at a luncheon given for the chapter and alumnae at the new Carolina Inn.

Initiation on March 28 was followed by a cooky-shine for the initiates and alumnae. The January initiates staged a clever stunt taking off a typical chapter meeting. The skit, which is partly in rhyme has been submitted in competition for the cup.

Founder's Day was celebrated with a banquet at the Carolina Inn on April 25. A dance and a benefit bridge came in May. The weekly teas have been made more enjoyable by a handsome copper electric urn which the 1925 pledges gave to the chapter house.

As one of the youngest chapters, North Carolina A is more than proud of the fact that Lois Rogers has gone to help with the work at the Settlement School.

The new woman's building is rapidly nearing completion and the Woman's Association is raising a fund to outfit a laundry room. The building is most attractive and is situated on a beautiful location between the Arboretum and the new Episcopal Church, designed by Upjohn.

The glee club has just returned from Kansas City, Mo., where a performance was given before the National Music Supervisors' Conference. The club was showered with high praise and given offers to appear in about thirty cities from San Francisco to St. Louis. The work of the club has been compared with that of the Harvard Glee Club and the St. Olaf Choir.

LUCY F. LAY

FLORIDA ALPHA—JOHN B. STETSON UNIVERSITY

(Chartered January 30, 1913)

Pledge Day—October 6, 1924

INITIATES

(Initiated March 21, 1925)

- Laurie Buck, '28, DeLand, Fla.
- Lucille Caywood, '26, North Middletown, Ky.
- Frances Copeland, '27, St. Petersburg, Fla.
- Grace Haldeman, '28, Lakeland, Fla.
- Elizabeth Henry, '27, Paris, Ky.
- Barbara Hines, '28, Miami, Fla.
- Margaret Hunt, '27, Bushnell, Ill.
- Rose Keil, '28, White Plains, N. Y.
- Aline Link, '27, Tampa, Fla.
- Virginia Prather, '26, DeLand, Fla.
- Anna Laura Singleton, '27, Kingstree, S. C.

GRADUATES

- Margaret Bow, B.A., DeLand, Fla.
- Dorothy Dietz, B.S., St. Petersburg, Fla.
- Mary Markey, B.A., Dayton, Ohio.
- Martha McConnell, B.A., Sharon, Pa.

During February, Florida A had as a guest Hardenia Fletcher

Logan, Province President. After a dinner in her honor at Inglehart Villa, the active chapter and alumnae attended in a body the wedding of Katherine Jackson.

Initiation was held Saturday afternoon, March 21, followed by a formal banquet at the College Arms. In addition to the active chapter and initiates there were eleven alumnae present. Helen Brown, Arizona A, who has been wintering in DeLand, was a guest at the initiation banquet.

Martha Pratt, Scranton, Pa., cousin of Elizabeth Zurflish, New York A, has recently been pledged.

On Saturday April 4, the patronesses entertained the active chapter and alumnae with a luncheon at De Leon Springs. It was a lovely warm day so nearly everyone enjoyed swimming, canoeing, and horse-back riding before luncheon at the Springs Hotel. Mrs. Dutton, the mother of Julia and Lucille Dutton, Florida B, and Mrs. Beatty, mother of Rachel and Evelyn Beatty, Florida A alumnae, were guests. Florida A celebrated St. Patrick's Day by entertaining the patronesses, mothers, and alumnae with a tea in the fraternity room.

Dorothy Dietz was soloist in "Olivet to Calvary," a cantata given Palm Sunday at the Presbyterian church.

A new organization, the "S" club, has recently been formed on the campus for girls receiving letters in athletics. Mary Markey, Laurie Buck and Elizabeth Hughes are charter members.

Pi Phis are carrying many of the honors on the campus. Charlotte Farrington, retiring president of Y. W. C. A., is now the undergraduate representative of that organization, vice-president of the Christian Forum, and treasurer of the sophomore law class. Lois Hon is vice-president and Frances Copeland is corresponding secretary of ΦB , musical fraternity. Lucille Caywood and Dorothy Mosiman are on student council. Grace Haldeman and Frances Copeland were sponsors for the annual state basketball tournament at DeLand in March. Lucille Caywood is treasurer of the junior class, on the annual staff, and a member of Y. W. C. A. cabinet. Grace Haldeman was in *Charlie's Aunt* and *The Whole Town's Talking*, two plays given by $\Theta A \Phi$, dramatic fraternity.

The annual $\Pi \Phi$ houseparty was held April 23-26 at Eastwood Terrace, the home of Elizabeth Hargreaves, Florida B.

LUCILLE NEWBY.

FLORIDA BETA—FLORIDA STATE COLLEGE FOR WOMEN

(Chartered 1921)

Pledge Day—September 2, 1925

INITIATES

(Initiated March 2, 1925)

Mary Clayton, '27, Eufaula, Ala.

Helen Dutton, '27, DeLand, Fla.

Mary Evelyn Eaves, '28, Greenville, Ky.
 Dorothy Grumbles, '28, Dunnello, Fla.
 Mary Lou Perkins, '27, Tallahassee, Fla.
 Kenne Prewitt, '27, Mt. Sterling, Ky.

(Initiated March 9, 1925)

Anna Alleman, '28, Orlando, Fla.
 Louise Branning, '28, St. Petersburg, Fla.
 Mildred Deady, '28, Dayton, Ohio
 Lillian Hyde, '28, Jacksonville, Fla.
 Audrey Johnston, '28, Columbus, Ga.
 Helen Kennedy, '28, Lakeland, Fla.
 Angeline McCaskill, '28, Pensacola, Fla.
 Annette McKenney, '28, Orlando, Fla.
 Christine McKenney, '28, Orlando, Fla.
 Ruth Rex, '28, Orlando, Fla.
 Isabel Warren, '28, Tampa, Fla.

GRADUATES

Vera Brendla, B.A., 2128 S. W. 4th St., Miami, Fla.
 Elizabeth Coleman, B.S., Mt. Sterling, Ky.
 Polly Gillette, B.S., 1916 Herschell St., Jacksonville, Fla.
 Virginia Howze, B.S., Palmetto, Fla.
 Myrtle Johnson, B.A., Cocoa, Fla.
 Mary Lane, B.S., Oriando, Fla.
 Hortense Mintz, B.A., Hillsboro and Nebraska Sts., Tampa, Fla.
 Lois Overstreet, B.A., Kissimmee, Fla.
 Myrtis Tureman, B.A., 132 Lancaster Terrace, Jacksonville, Fla.

Florida B is competing with the spring fever in the effort to keep the scholarship up to standard. It is hoped that the second place scholarship, received in 1924, can be raised to first place in 1925.

Seventeen girls are proudly wearing arrows after two unusually beautiful initiation ceremonies held in March. The initiation breakfast was given at the Dutch Kitchen. The places were marked by attractive place cards and favors. Each new initiate found there a small gift from her sponsor.

There are a good number of Pi Phis in campus activities. Several girls were in the Junior Minstrel and the glee club. Mary Evelyn Eaves and Helen Kennedy were elected to the *Flambeau* staff, and Helen Dutton to the annual staff. Mildred Deady was tapped for freshman commission. Lillian Hyde and Dorothy Grumbles were tapped for freshman cabinet, of which Dorothy Grumbles was elected chairman. Myra Burr won a coveted "F" on Field Day, and Frances Mimms won her class numerals.

The Artist Series brought to the campus such fine artists as Leginska, Graveure, Casals and the Charles Rann Kennedy troupe.

POLLY GILLETTE.

DELTA PROVINCE

MICHIGAN ALPHA—HILLSDALE COLLEGE

(Chartered 1887)

Pledge Day—December 17, 1924

INITIATES

(Initiated April 13, 1925)

Isabelle Aldrich, '28, 9 West St., Hillsdale, Mich.

Jean Charlesworth, '28, 3320 Beechwood Ave., Cleveland Hts., Ohio.

Ruth Huntington, '28, Painesville, Ohio.

Elizabeth Jones, '28, 2952 Fairmont Blvd., Cleveland Hts., Ohio.

Alice Kinread, '28, Kinread, Mont.

Edwina Learmont, '28, Crosswell, Mich.

Hilda Shively, '28, 1879 Alvason Rd., East Cleveland, Ohio.

Harriet Smith, '28, 1738 West 104 St., Chicago, Ill.

GRADUATES

Ruth Arnold, B.A., 2008 West 102nd St., Chicago, Ill.

Esther Bosworth, B.S., Burton, Ohio.

Edith Guttzeit, B.A., 719-A Hinman Ave., Evanston, Ill.

Marguerite Judson, B.S., Benzonia, Mich.

Marjorie May, B.S., Corunna, Ind.

Mary Sheffield, B.A., 409 South West St., Bellevue, Ohio.

Isabelle Thrasher, B.S., 105 Tilden Ave., Chardon, Ohio.

The social events of the year have been cleverly planned by the social committee. In February there was a Valentine Tea Dance given for the benefit of the chapter house fund. The college orchestra furnished the music and the spacious rooms of the chapter house were ideal for such a party. The pledges recently gave an original kid party for the pledges of the other women's fraternities and to emphasize their part as pledges invited the presidents of each to come dressed as nurse maids. Every Wednesday evening is called faculty guest night when one or two of the faculty are invited to dinner. A formal cabaret party was given in May and the week-end of Mother's Day was devoted to entertaining the mothers of all the girls.

In order that the pledges, before being initiated, should become acquainted with all the opportunities which the college offers they have been encouraged in various ways to take part in the college activities which interest them most. Three are reporters on the staff of the college weekly, one gave the freshman toast at the annual Y. W. C. A. banquet, another was appointed on the Y. W. C. A. cabinet for the coming year and two made the college basketball team. Of the active girls, Gladis Clark has just been elected president of the Y. W. C. A. and Martha Meighan, vice-president. Donna Kelly had the lead in the $\Delta T \Delta$ play given for the benefit of the new gymnasium fund and Helen Moore was elected to $\Theta A \Phi$, the college dramatic society.

E Δ A, the college honor society of which Ruth Arnold is president, sponsored a very successful banquet. They enjoyed hearing a lecture by Professor Leroy Waterman of Ann Arbor, formerly a member of the faculty of Hillsdale College and one of the most scholarly and widely known lecturers in the country.

Hillsdale is celebrating its quinquennial anniversary in June and hopes to welcome back a great many of its alumnæ at that time.

MARY A. SHEFFIELD.

MICHIGAN BETA—UNIVERSITY OF MICHIGAN
(Chartered 1888)

Pledge Day—September 28, 1924

INITIATES

(Initiated February 21, 1925)

- Grace Beckham, '27, 2436 Fulton St., Toledo, Ohio.
 Mary Bicknell, '26, Portland, Ore.
 Alice Callendar, '27, 831 Edison Ave., Detroit, Mich.
 Martha Chase, '25, 438 Kenilworth Ave., Toledo, Ohio.
 Florence Lawson, '27, 1318 Putnam Ave., Detroit, Mich.
 Elsie Murray, '28, 80 Willis Ave., E. Detroit, Mich.
 Charlotte O'Brien, '26, 99 Tremont St., Battle Creek, Mich.
 Frances O'Brien, '27, 99 Tremont St., Battle Creek, Mich.
 Marion Welles, '28, 710 E. Manson St., Marshall, Mich.
 Mary White, '28, 514 Forest Ave., Ann Arbor, Mich.

GRADUATES

- Helen Brown, B.A., 5010 Burns Ave., Detroit, Mich.
 Martha Chase, B.A., 438 Kenilworth Ave., Toledo, Ohio.
 Grace Hall, B.A., 1036 Oakland Ave., Ann Arbor, Mich.
 Mary Elizabeth Hartinger, B.A., Middleport, Ohio.
 Elizabeth Hulbert, B.A., 4524 Avery Ave., Detroit, Mich.
 Olive McKay, B.A., 400 Washington Ave., Charleroi, Pa.
 Helen Porter, B.A., 4766 Avery Ave., Detroit, Mich.
 Geraldine Truscott, B.A., 1109 Lake Blvd., St. Joseph, Mich.

The alumni, faculty, and students of the University of Michigan suffered a great loss in the death of their president, Dr. Marion L. Burton, on February 18. The funeral was very impressive, with thousands of university students lining the streets along which the funeral procession passed. Because initiation day for this chapter came at that time, the initiation banquet was omitted and only the ceremony was held, more impressive and beautiful than ever before.

Michigan B was privileged by a visit from an alumna of the chapter, Olive Gilbraith, who told of her most interesting experience in Russia. Miss Gilbraith is about to publish a new book, "If Today Had No Tomorrow."

The annual play given by the junior class for the seniors was a great success. Kathrynne Clarke, a member of the committee for *Castles*

in *Spain*, Marguerite Ainsworth as the comic lead, and Charlotte O'Brien as a Spanish dancer, contributed a great deal to its success. Margaret Lawson, Doris Gladden, Mary Bicknell, and Louise Roberts were in choruses.

In the recent elections for Φ B K, Grace Hall and Mary Elizabeth Hartinger were chosen. Marion Welles has been elected sophomore representative on the women's league board.

A faculty reception was given April 23 in honor of a new patroness, Mrs. Archibald Diack. Edith Rhoades Spiegel, president of Delta Province was also a guest of honor at the reception. The Detroit alumnae club invited the active chapter to a banquet in Detroit to celebrate Founders' Day. The third annual mothers' house party which took place the week end of Mothers' Day was a happy event.

ELIZABETH HULBERT.

INDIANA ALPHA—FRANKLIN COLLEGE
(Chartered 1888)

Pledge Day—September 20, 1924

GRADUATES

Marion Brown, B.A., Norwich, N. Y.
Mary Covert, B.A., 2006 Ruckle St., Indianapolis, Ind.
Fay Eccles, B.A., Whiteland, Ind.
Julia Faucett, B.A., Morgantown, Ind.
Janice Jopling, B.A., Princeton, Ind.
Jeroline Powell, B.A., Zionsville, Ind.
Rose Anna Stewenson, B.A., Franklin, Ind.
Helen Taylor, B.A., Greensburg, Ind.

Again Indiana A leads the fraternities in scholarship, for the seventh consecutive semester.

Every one is talking, thinking, and dreaming Convention, especially since the delightful visit from Agnes Wright Spring, in whose honor the chapter gave a Convention dinner.

On March 7, Indiana A entertained with a theater party. About eighty people, including the guests of the chapter motored to Indianapolis to see Julia Sanderson in *Moonlight*. After the entertainment, there was a supper at the Claypool Hotel.

The pledges entertained the active chapter with a delightful Valentine party, a dinner dance at the Franklin Hotel. A special feature of the evening was a clever stunt given by the pledges, in which they were dressed to represent various popular songs.

Lella Kelly is secretary of A Ξ A. Dorothy Shultz, Barbara Douglas and Mary Elizabeth Axby had parts in the spring all-college play, *Miss Intrigue*. Mary Covert is a member of the Y. W. C. A. cabinet; Marian Coy was editor-in-chief of the A Ξ A edition of the local college paper.

JEROLINE POWELL.

INDIANA BETA—INDIANA UNIVERSITY

(Chartered 1893)

Pledge Day—February 5, 1925

INITIATES

(Initiated March 8, 1925)

- Katherine Consaulus, '26, Bedford, Ind.
 Margaret Coombs, '28, 610 East 21st St., Indianapolis, Ind.
 Della May Davis, '28, Bedford, Ind.
 Elderene Deal, '28, 623 West Mulberry St., Kokomo, Ind.
 Elizabeth Decker, '28, 20 East High St., Lawrenceburg, Ind.
 June Dexhelmer, '27, 923 East 34th St., Indianapolis, Ind.
 Ruth Henry, '26, 1209 Lincoln Way, Laporte, Ind.
 Jean Heghway, '28, Ladoga, Ind.
 Mary Hirsch, '28, 510 East Monroe St., Attica, Ind.
 Marguerite Holland, '26, Bedford, Ind.
 Nancy Hurd, '28, 501 Howard Terrace, Frankfort, Ind.
 Ione Nixon, '28, Newport, Ind.
 Esther Roark, '28, 912 North Cochran St., Spokane, Wash.
 Elizabeth Yarling, '27, Shelbyville, Ind.

The scholarship cup now decorates the mantle of Indiana B. Climbing from twenty-first place last year to the very top this year is the record. Not only this, but the pledges made the highest average of all freshmen on the campus.

The annual Matrix Table banquet of $\Theta \Sigma \Phi$, honorary journalistic organization, at which Zona Gale was the principal speaker, was carried out on the plan of Mary Jane Kuhn. Katherine Shaw was *roastmistress* for *razzing* the coeds. At this banquet Louise Holland was pledged to $\Theta \Sigma \Phi$.

The convention of the American Association of University Women, held at Indianapolis, visited Indiana University on April 11. Dr. May L. Keller, who attended the convention, was the guest of Indiana B.

The four girls who were submitted for the beauty contest of the year book survived the first eliminations. The final results will not be known until the book is published in June. Besides having the author of *Jordan River Revue*, $\Pi \beta \Phi$ has Della May Davis in a lead, Nancy Hurd in the chorus, and Adelaide Lidikay in another part.

Elizabeth Decker made freshman basketball team; Anna Ruth Haworth and Louise Holland made junior team.

Panhellenic has passed a new rule concerning rushing which is to take place before college begins to prevent interference with the first days of classes.

ELIZABETH JEAN SQUIRES.

INDIANA GAMMA—BUTLER COLLEGE
(Chartered 1897)
Pledge Day—Undecided

INITIATES

(Initiated March 12, 1925)

Dorothy Deem, '27, Greensburg, Ind.
Violet Henderson, '27, 735 Graham Ave., Indianapolis, Ind.
Kathleen Hottle, '27, 736 W. D. Wood Pl., Indianapolis, Ind.

GRADUATES

Rebecca Daugherty, B.A., 2459 Ashland Ave., Indianapolis, Ind.
Mareta Douglas, B.A., Greensburg, Ind.
Constance Forsythe, B.A., 15 S. Emerson, Indianapolis, Ind.
Fleeta Heinz, B.A., 13 Maplewood Court, Indianapolis, Ind.
Maurine Jaquith, B.A., 241 Blue Ridge Road, Indianapolis, Ind.
Dema Kennedy, B.A., Lawrence, Ind.
Josephine Likely, B.A., 3145 Wash. Blvd., Indianapolis, Ind.
Georgia Osborn, B.A., 4411 N. Meridian St., Indianapolis, Ind.
Margaret Schoener, B.A., 2914 Bellefontain, St., Indianapolis, Ind.
Lucile Tyner, B.A., 450 N. Rural St., Indianapolis, Ind.

On March 8 and 9 Indiana Γ was privileged to receive a visit from Agnes Wright Spring, *Arrow* editor. While Mrs. Spring was here, a tea was given in her honor to which the alumnae were invited.

$\Lambda X \Omega$ and $\Lambda \Delta \Pi$ have recently been installed at Butler College.

Marjorie Chiles was general chairman of arrangements for the second annual May Day festivities. Helena Sieloff was chosen May Queen. In the contest held for honors to be announced in the *Drift*, the university annual, Helena Sieloff was chosen the most popular and Martha Thomas, the most beautiful girl in the college.

The inter-sorority debate cup has been granted to $\Pi B \Phi$. Billie Mae Kreider is on the varsity team and Marifrances Ogle is alternate.

Since the last issue of the *Arrow*, Pi Phis have been elected to the following offices: Jeanne Bouslog, treasurer of Y. W. C. A.; Marjorie Chiles, president of Panhellenic; Josephine Kennedy, chairman of advertising committee of the freshman class; Constance Forsythe, vice-president of the Budget.

Jeanne Bouslog has been chosen as one of the eight girls from the sophomore class for membership in Chimes, an honorary organization based on activities.

Lucile Tyner has a part in the dramatic club play, *Icebound*, and Billie Mae Kreider is property manager of the play.

GEORGIA OSBORN.

INDIANA DELTA—PURDUE UNIVERSITY
(Chartered 1920)

Pledge Day—September 14, 1924

INITIATES

(Initiated April 2, 1925)

- Helen Bahlman, '27, Goodenow, Ill.
Elizabeth Moore, '28, Otterbein, Ind.
Joan Nixon, '27, Newport, Ind.
Dorothy Otten, '27, Rossville, Ind.
Myrta Thomson, '28, Indianapolis, Ind.
Katherine Tingley, '28, Howe, Ind.
Elenora Zimmer, '27, Lafayette, Ind.

Indiana Δ has made a splendid record in activities this semester, first of all by winning the basketball cup. Mary Zimmer took a leading part in the play, *The Girl with Green Eyes*, presented by the Little Theater organization. Esther Hungate, Elenora Zimmer, Juanda Kirkman and Louise Wolff also took part in it. Esther Hungate and Louise Wolff were in the *Harlequin Show*, given April 16, 17 and 18.

Ruth Robertson is president of Eurodelphian and Juanda Kirkman is president of Philathēan societies. Esther Hungate, Florence Saunders and Elizabeth Moore belong to the girls' glee club which gave its concert March 31.

A Mother's Club has been organized for Indiana Δ and the mothers are helping with the new house project.

The alumnae club entertained the active chapter and pledges at a cooky shine just before initiation. Initiation was followed by a banquet at the Lafayette Club.

AVIS MOSS.

TENNESSEE ALPHA—UNIVERSITY OF CHATTANOOGA
(Chartered 1923)

Pledge Day—October 10, 1924

INITIATES

(Initiated February 20, 1925)

- Mary-Ellen Acuff, '28, 202 E. 3rd St., Chattanooga, Tenn.
Doris Berry, '27, No. 2 Virginia Apts., Chattanooga, Tenn.
Josephine Blocker, '28, 505 McCallie Ave., Chattanooga, Tenn.
Mary-Frances McGhee, '28, 611 Douglas St., Chattanooga, Tenn.
Marjorie McLeod, '28, Highland Park Station, Route 1, Chattanooga, Tenn.

(Initiated April 8, 1925)

- Margaret Kaderly, '28, 129 East Terrace, Chattanooga, Tenn.

GRADUATES

- Gladys Grote, B.A., 217 Poplar St., Chattanooga, Tenn.
Bessie Flo McGill, B.A., 1509 Kirby Ave., Chattanooga, Tenn.
Elizabeth Sussdorff, B.A., 1704 Bailey Ave., Chattanooga, Tenn.

Initiation of the five girls pledged on October 10 was held on February 20, followed by a cooky-shine given by the alumnae club, and at ten o'clock twenty-four members of the active chapter and the alumnae club went for a slumber party to the Hi-Brow Tea House, on Lookout Mountain. On the following night, initiation banquet was held at the Hi-Brow.

The week after initiation, Tennessee A pledged Helen George, a junior transferred from Southwestern College and Friends University, and Margaret Kaderly, a freshman.

The initial appearance of the men's glee club was on the night of April 3, at the Little Theater. The glee club was splendidly received and this organization is doing great things toward making good spirit in the student body. The *March Hare Jubilee*, given on March 4 in the Little Theater of the Memorial Auditorium, featured all the members of the men's glee club, as well as a chorus of girls. Five of the eleven girls in the chorus were members of $\Pi\Phi$; Nan Elberfeld was in charge of properties, Josephine Blocker and Mildred Johnson in charge of program and advertising.

The university annual, *The Moccasin*, appeared on April 10, the earliest date at which the annual has ever appeared. A full page picture of Nan Elberfeld appears in the feature section, as a result of the student body election for the Best All 'Round.

Iola Viers and Mildred Garner returned to Chattanooga at the beginning of the second semester, making the personnel of the chapter the same as last year, with the exception of last year's graduates. Iola spent the first semester at the University of Iowa; Mildred at the University of Colorado.

Elizabeth Sussdorf, Nan Elberfeld and Courtney Jones won letters in basketball, and sweaters bearing the university "C."

A benefit dance was given in February, and a benefit bridge party early in April, at the Woman's Club.

Junior festivities, the week after Easter, consisted of the usual features—preparatory school banquet for all seniors of local preparatory schools, at which 350 were entertained; junior-senior breakfast, when Estelle Reynolds was in charge of food; junior carnival in the gymnasium, at which the chapter had the concession for cut flowers and boutonnieres; Dorothy Harris was in charge of program for the banquet and breakfast.

Sales of wine and silver frames for initiation certificates are very encouraging; samples have been sent to a number of chapters and alumnae on request.

Nan Elberfeld will spend the summer in Mobile, Alabama, with her parents; Betty Blocker will spend two months in California; a number of the girls will have charge of public playgrounds for the summer, as they have done for several seasons.

BETTY BLOCKER.

EPSILON PROVINCE

MINNESOTA ALPHA—UNIVERSITY OF MINNESOTA
(Chartered 1890)

Pledge Day—October 3, 1924

INITIATES

Nannette Cargill, '28, 2617 Portland Ave. So., Minneapolis, Minn.
 Harriett Ellis, '28, 3829 Second Ave. So., Minneapolis, Minn.
 Elizabeth Gill, '27, 2132 Penn Ave., Minneapolis, Minn.
 Grace Merchant, '28, 3030 W. Lake St., Minneapolis, Minn.
 Louise Molyneaux, '28, 4348 Fremont Ave. So., Minneapolis, Minn.
 Marie Paulson, '28, 1113 East 22nd St., Minneapolis, Minn.
 Katherine Rundell, '27, 3432 Holmes Ave. So., Minneapolis, Minn.
 Rosalyn Smith, '28, 1465 West 33rd St., Minneapolis, Minn.
 Charlotte Winget, '27, 17th Ave. North, Minneapolis, Minn.
 Virginia Wood, '28, 775 Laurel Ave. North, St. Paul, Minn.

Minnesota A is still elated by the visit in February of the Grand President. The chapter was very fortunate in having Miss Onken here twice in two years. The active chapter entertained at tea for Miss Onken and the alumnæ club gave a luncheon. Ten girls were initiated by Miss Onken and after the initiation a cooky-shine was held.

Adelaide Stenhaus went to Oregon to represent Minnesota at the national W. S. G. A. convention in April. She was accompanied by the newly-elected president of W. S. G. A.

A rummage sale held by the active chapter downtown to raise money for the Settlement School fund has been very successful.

Lucille Sasse was recently elected vice-president of Y. W. C. A. for next year.

KKΓ were guests of ΠΒΦ at a cooky-shine one Monday night. The KKΓ held their convention at Bigwin Inn last year and were very enthusiastic about their good times there.

ELIZABETH LUSK.

WISCONSIN ALPHA—UNIVERSITY OF WISCONSIN
(Chartered 1894)

Pledge Day—September 28, 1924

INITIATES

(Initiated March 14, 1925)

Ellouise Ballstadt, '26, 202 Center Ave., Merrill, Wis.
 Margaret Burt, '26, 5338 Woodlawn Ave., Chicago, Ill.
 Martha Crary, '26, 530 Sixth St., Boone, Iowa
 Esther Efird, '25, 226 Cherry St., Winston-Salem, N. C.
 Doris Fishburn, '28, 2266 Harvard Blvd., Los Angeles, Calif.
 Virginia Hagan, '27, 652 Gorham Ave., Madison, Wis.
 Charlotte Logeman, '26, 595 Park Pl., Milwaukee, Wis.

Katherine Morrissey, '27, 105 N. Butler, Madison, Wis.
 Rosalie Murphy, '28, 9 W. Hill, W. Hartford, Conn.
 Fanny Powers, '27, Powers Lane, Decatur, Ill.
 Ruth Ramsey, '26, 401 Wisconsin Ave., Madison, Wis.
 Jane Ransom, '28, 257 W. 12th St., Tulsa, Okla.
 Charlotte Wollaeger, '28, 560 Beverly Rd., Milwaukee, Wis.

GRADUATES

Jean Alexander, B.A., 228 Downer Pl., Aurora, Ill.
 Ernestine Blatz, B.A., 450 Woodstock, Milwaukee, Wis.
 Helen Burt, B.A., 5338 Woodlawn Ave., Chicago, Ill.
 Elizabeth Gaston, B.A., 610 N. Lake, Madison, Wis.
 Elizabeth Griffing, B.S., Clark, S. D.
 Gertrude Harvey, B.A., 509 N. Henry, Madison, Wis.
 Dorothy John, B.A., 694 52nd St., Milwaukee, Wis.
 Jane Truesdall, B.A., 346 Winthrop St., Toledo, Ohio.
 Jean Wilmarth, B.A., 315 Washington St., Eau Claire, Wis.

Wisconsin A is well represented in the campus activities for the next year. Bernardine Chesley was elected president of Y. W. C. A. and Edith Jorris president of W. A. A. Edith was also sent as an official delegate to the sectional conference of the athletic conference of American College Women at Urbana, Illinois. Jane Gaston was made census chairman of W. S. G. A. Ellouise Ballstadt, Jane Gaston, and Jean Wilmarth were elected to Wisconsin Players. Rosalie Murphy and Charlotte Wollaeger, made freshman commission of Y. W. C. A.

The University of Wisconsin held an exposition during April to display a cross-section of the university. Wisconsin is the only university in the country to attempt such a unique enterprise. The exposition is held every four years and exhibits all of the departments of the university. Many of the chapter girls took an active part in promoting and making a success of this vast enterprise.

The Little International Horse Show was held at Madison during February. Charlotte Logeman won the women's interfraternity cup for $\Pi B \Phi$ and as president of the Prince of Wales club, was presented with a cup for the club.

At initiation banquet, March 14, Charlotte Wollaeger received a recognition pin for having the highest scholastic average of the new initiates.

VIRGINIA MEAD.

WISCONSIN BETA—BELOIT COLLEGE
 (Chartered 1919)

Pledge Day—October 13, 1924

INITIATES

(Initiated February 11, 1925)

Helen Benoit, '25, 255 South Harvey Ave., Oak Park, Ill.
 Ruth Birdsall, '28, Sterling, Ill.

- Jessie Cady, '28, 632 Hinman Ave., Evanston, Ill.
 Winifred Cheney, '28, 316 Locust St., Beloit, Wis.
 Edith Grampp, '28, 119 East 4th St., Dixon, Ill.
 Catherine Haskell, '27, Princeton, Ill.
 Evangeline Johnson, '28, 1252 18th St., San Pedro, Calif.
 Luranna Lindemann, '28, Viroqua, Wis.
 Mary Lindemann, '27, Viroqua, Wis.
 Margaret Lindsay, '28, 553 Hill Ave., Glen Ellyn, Ill.
 Dorothy McCullough, '28, 157 Warren Ave., Wauwatosa, Wis.
 Della Nottingham, '28, Pleasant Plains, Ill.

GRADUATES

- Elizabeth Arnemann, B.S., 9236 S. Winchester Ave., Chicago, Ill.
 Ethel Barnes, B.A., 531 Lake Drive, Milwaukee, Wis.
 Helen Benoit, B.A., 255 South Harvey Ave., Oak Park, Ill.
 Dorothy Downs, B.A., Harvard, Ill.
 Dora Kelley, B.A., Lake Geneva, Wis.
 Irene Roberts, B.A., Bangor, Wis.

Initiation with its beautiful ceremony held on February 11 added to Wisconsin B twelve splendid girls. After the service a banquet was given at which each initiate received a corsage bouquet and a hand painted $\Pi\Phi$ "If." In March occurred a pretty spring formal dinner dance. Throughout the year cooky-shines have been held every two weeks bringing about a spirit of comradeship which, since the girls do not live at the house, could not have been obtained in any other way.

Wisconsin B enjoyed a visit from Olive Keller Laurence on March 14-15 and it is with genuine regret that the girls learned that this was her last visit as Province President.

Logan Day held early in April was a time when every one from the lowest frosh to the most dignified member of the faculty worked with the rake and gave the campus a real "clean up."

For the first time since 1915 Beloit College will produce a Greek play the *Alceste*, to be given at Commencement. Beloit has been previously very renowned through Professor Theodore L. Wright and his famous Greek plays.

DORA KELLEY.

NORTH DAKOTA ALPHA—UNIVERSITY OF NORTH DAKOTA
 (Chartered September 7, 1921)

INITIATES

Pledge Day—September 18, 1924

(Initiated March 14, 1925)

- Helen Fadden, '27, Grand Forks, N. D.,
 Rose Kelly, '27, St. Thomas, N. D.
 Hazel Larson, '27, Grand Forks, N. D.
 Gayle Pugh, '27, Dickinson, N. D.
 Margaret Tool, '27, Mt. Vernon, Iowa.

GRADUATES

Catherine Colosky, B.S., Manvel, N. D.
 Lydia Koths, B.S., Grand Forks, N. D.
 Louise Page, B.S., Westhope, N. D.
 Agnes Tenneson, B.S., Fargo, N. D.

Amy B. Onken visited the chapter this spring and was a great inspiration to all. She initiated five girls and the memories of this inspirational ceremony will long remain with the girls.

Π B Φ has participated in several university activities during the second semester. Campus Cut-Up, sponsored by the Y. M. and Y. W. C. A., is a name given to an evening entertainment in which there is much frivolity and gayety. All the organizations on the campus participate in putting on an act, the proceeds of which go to the Y. M. C. A. and Y. W. C. A. The *Flickertail Follies* proved to be a very successful affair. Each organization on the campus competed, with the result that the twelve best acts were chosen. The Π Φ act was called *Victor's Vivacious Varieties*, the staging of which consisted of a huge painted victrola, the door of which was opened by two pages, and out of which came the actors.

The *Dacotah*, the year-book put out by the junior class, conducted a voting contest, to select the twenty most beautiful young women on the campus. Four Pi Phis, Dorothy Upham, Margaret Tool, Ruby Shaw and Mary Sullivan were included in the first twenty. James Montgomery Flagg, nationally known illustrator, will select the six most beautiful from portraits submitted to him.

Helen Leo has been initiated into Matrix, a journalistic organization. Frances Lynch is assistant society editor on the *Student*, a tri-weekly publication. Agnes Tenneson is a member of Little Senate. Margaret Radcliffe has one of the leading parts in *Pomander Walks*, presented in May by the *Dacotah Playmakers*.

On April 5, President and Mrs. Kane, and Dean and Mrs. Squires were dinner guests at the chapter house. Marian Wilder was a luncheon guest at the chapter house during her Easter vacation.

North Dakota A is proud of the fact that she headed the university scholarship list last semester.

AGNES L. TENNESON.

ILLINOIS BETA—LOMBARD COLLEGE
 (Chartered 1872)

Pledge Day—October 16, 1924

INITIATES

(Initiated February 6, 1925)

Audrey Anderson, '28, Monroe City, Mo.
 Marion Entrikin, '28, 503 19th St., Moline, Ill.
 Elspeth Logeman, '27, Mellen, Wis.
 Lorraine Missman, '27, 818 Brinton Ave., Dixon, Ill.

Nola Murphy, '25, 703 N .5th St., Monmouth, Ill.
 Elizabeth Newman, '27, 474 E. Chicago St., Elgin, Ill.
 Dorothy Paine, '28, 600 Euclid Ave., Glen Ellyn, Ill.
 Marion Poor, '28, 1363 E. Knox St., Galesburg, Ill.
 Sarah Pratt, '28, Unionville, Mo.
 Geniveve Thomas, '28, 173 Day St., Galesburg, Ill.
 Dorothy Tilden, '28, 1115 E. Knox St., Galesburg, Ill.
 Faith Townsend, '28, Avon, Ill.
 Gladys Wasmund, '27, 307 E. Main St., Sabetha, Kan.
 Dorothy Wray, '28, 718 N. Lombard Ave., Oak Park, Ill.

GRADUATES

Audrey Fdererick, B.A., Avon, Ill.
 Nola Murphy, B.A., 703 N. 5th St., Monmouth, Ill.
 Alice Simmons, B.A., Woodhull, Ill.

Illinois B held its annual formal February 7. Valentine decorations were used. At one end of the room a spot light was thrown on a huge heart pierced with the arrow of $\Pi B \Phi$. The programs were held in wooden shields upon which was raised a $\Pi B \Phi$ crest in bronze.

Several interesting cooky-shines have been given, three at the bungalow. The chapter was entertained by its alumnae at the home of Mrs. Webb Herlocker. The chapter entertained in honor of the chapter patronesses and also a special guest, Idelia Davis Baumgarten, who is Grand President of $\Lambda \Phi \Delta$, an honorary three arts sorority. At another, in honor of Epsilon Province President, Olive Keller Laurence, the girls of Illinois Δ were entertained. After initiation a cooky-shine was given for the new girls.

In spite of all the social functions, class room work was not neglected as Illinois B ranked first in scholarship with an average of B.

New curtains have been made for the bungalow, and the sinking fund continues to grow for further improvements in the $\Pi B \Phi$ home.

The $\Pi \Phi$ team won second place in the girl's basketball tournament.

HORTENSE GEHRING.

ILLINOIS DELTA—KNOX COLLEGE
 (Chartered 1884)

Pledge Day—September 27, 1924

INITIATES

(Initiated March 13, 1925)

Mary Coggeshall, '27, Henry, Ill.
 Irma Craig, '28, Galva, Ill.
 Margaret Gillis, '28, Quincy, Ill.
 Frances Lamont, '28, Andover, Mass.
 Mary Lipsey, '27, LaGrange, Ill.
 Elizabeth Northcott, '28, LaGrange, Ill.
 Geraldine Owen, '28, Decatur, Ill.
 Dorothy Rice, '28, Galesburg, Ill.

GRADUATES

- Helen Bogue, B.A., 1177 N. Cherry, Galesburg, Ill.
 Helen Christy, B.A., 529 N. Prairie, Galesburg, Ill.
 Dorothy Drake, B.A., 51 N. Third, Canton, Ill.
 Mildred Fairbairn, B.A., 387 N. Kellogg, Galesburg, Ill.
 Katherine Noble, B.A., 643 N. Prairie
 Harriet Putnam, B.A., 75 Highland Ave., Quincy, Ill.
 Carmen Sankey, B.A., 303 Columbia Terrace, Peoria, Ill.
 Fayette Weinberg, B.S., 582 N. Seminary, Galesburg, Ill.

Illinois Δ was greatly helped by the recent visit of Olive Keller Laurence. Her interest and faith in the chapter and her lovable personality have made her an invaluable friend during the six years of her service as Province President, and the girls learn of her resignation with the deepest regret. During the visit of Mrs. Laurence to Illinois B, this chapter enjoyed a delightful cooky-shine at Lombard College.

On March 1, the faculty women and faculty wives of the colleges were entertained at a tea. The chapter recently attended a most enjoyable cooky-shine given by their alumnæ mothers.

Illinois Δ has been very successful in dramatics this winter. Jeanette Bent made the lead in the freshman play, *The Big Idea*, and Dorothy Rice took the second women's lead. Phyllis Power, Fayette Weinberg and Katherine Noble, members of the Knox Players Club, appeared in *The Famous Mrs. Fair*.

Phyllis Power and Edith Brown were recently initiated into $\Theta \Sigma \Phi$, women's honorary journalistic fraternity.

The chairmanships of religious work and social service, and position of secretary on the Y. W. C. A. cabinet for the coming year were given to Constance Irwin, Florence Hall, and Irma Craig.

Five of the eight members of the *Knox Library* staff are Pi Phis.

Dorothy Drake and Helen Christy were elected to $\Phi B K$ and were the only two women asked to speak at the Commencement Day program.

There has been a strong interest in women's athletics this year. Dorothy Drake, Constance Irwin, Dorothy Rice, Mary Lipsey, and Virginia Leonard made their class basketball teams and were also picked as members of the Yale-Harvard championship teams. At a W. A. A. banquet on March 7, Mary Lipsey, Jean Heppes, Dorothy Rice, and Gladys Hackman received their class numerals and were initiated into the club. A white "K" sweater was awarded to Dorothy Drake for acquiring 1000 athletic points. Fayette Weinberg was chairman of the committee in charge of the W. A. A. Frolic, the annual gym demonstration.

The $\Pi \Phi$ members of Mortar Board assisted at the Mortar Board tea given for Galesburg High School seniors on March 4.

Knox College had the pleasure of a two days' visit from Dean Graham of Oberlin College who came under the auspices of the Y. W.

C. A. and Y. M. C. A. on the campus. Frederick Jackson Turner spent March 19 and 20 at the college lecturing at chapel and to majors in the history department.

A chapter of $\Omega B \Pi$, honorary pre-medic fraternity, has been established at Knox.

A radio station, WFBZ, has been installed in the science building, from which a program is broadcasted every Wednesday evening. Knox was the first college to broadcast a chapel program.

CONSTANCE IRWIN.

ILLINOIS EPSILON—NORTHWESTERN UNIVERSITY
(Chartered 1894)

Pledge Day—September 17, 1924

INITIATES

(Initiated Feb. 28, 1925)

- Agnes Cornell, '28, 243 Hazel Ave., Glencoe, Ill.
Dorothy Hunt, '28, 796 Hackett Ave., Milwaukee, Wis.
Genevieve Koester, '28, 4606 N. Hermitage, Chicago, Ill.
Eugenia MacComas, '28, Edgewater Beach Hotel, Chicago, Ill.
Helen Phillips, '28, 1130 Judson Ave., Evanston, Ill.
Ruth Mary Quinn, '27, 225 Webster Ave., Muskegon, Mich.
Josephine Washburn, '27, 621 Washington St., Rensselaer, Ind.
(Initiated April 7, 1925)

Florence Walter, '27, 317 No. East Ave., Oak Park, Ill.

GRADUATES

- Thelma Boyd, B.S., 265 Pennsylvania Ave., Aurora, Ill.
Helen Call, B.S., 1529 Grand View Blvd., Sioux City, Iowa.
Helen Finn, B.S., 1524 Jonquil Terrace, Chicago, Ill.
Mildred Kinney, B.S., 1130 Hinman Ave., Evanston, Ill.
Margaret Montgomery, B.A., Piqua, Ohio.
Helen Nash, B.A., 1034 Michigan Ave., Evanston, Ill.
Katherine Orrick, B.A., 106 Gates St., Waterloo, Iowa.
Theodosia Paynter, B.S., Glencoe, Ill.
Minerva Sands, B.L., Kenyon, Minn.
Margaret Shippen, B.S., Glencoe, Ill.

The visit of Olive Keller Laurence, Epsilon Province President, was an outstanding occurrence of the last half of the college year. This was Mrs. Laurence's last visit as Province President and the days she spent with Illinois E were an inspiration and delight long to be remembered.

On April 4 and 7, the annual musical comedy given by the W. A. A. was presented at the Evanston Country Club. The comedy was written by Theo Paynter with the help of another girl, and five Pi Phi had parts in it. Madessa Wolfe danced a very pretty tango specialty and Gertrude Rollins made an extremely good looking young man.

In the recent campus elections $\Pi B \Phi$ was very successful. Mar-

garet Clover was chosen head of judiciary in W. S. G. A. and Dorothy Coleman was elected treasurer of Y. W. C. A. Estelle Farley is head of volley ball for next year and Hazel Fraser is head of swimming. Gail Hubbell is captain of sophomore basketball and Betty Davis recently made Shi-ai, a sophomore honorary society. Helen Nash, president of W. S. G. A., attended the W. S. G. A. Convention in Oregon.

Illinois E gave a dinner dance April 17, at the Chicago Yacht Club. Founder's Day Luncheon was held April 25 at the Picadilly Tea Room in the Fine Arts Building, Chicago, with the Chicago alumnae. Illinois E had charge of singing the fraternity songs.

GRACE DISBROW.

ILLINOIS ZETA—UNIVERSITY OF ILLINOIS
(Chartered October 26, 1895)

Pledge Day—September 26, 1924

INITIATES

(Initiated March 7, 1925)

- Martha Brown, '28, 1500 Wabash Ave., Mattoon, Ill.
 Mary Bowers, '28, Western Springs, Ill.
 Ruth Gillan, '28, Watseka, Ill.
 Dorothy Gray, '28, East Main St., Urbana, Ill.
 Audrey King, '24, 334 West Fifth St., Ottumwa, Iowa
 Jane Koogler, '28, 809 W. University Ave., Champaign, Ill.
 Villars Parkhill, '28, 509 S. Elm St., Champaign, Ill.
 Jessie Purves, '27, 733 Lee St., Des Plaines, Ill.
 Claire Rendlon, '28, 1021 Center St., Hannibal, Mo.
 Margaret Schultz, '27, North Grove Ave., Oak Park, Ill.
 Ruth Sinclair, '24, 437 Roslyn Place, Chicago, Ill.
 Barbara Smith, '25, Chapin, Ill.
 Jennie Louise Strike, '28, 1402 Felix St., St. Joseph, Mo.
 Lucille Welch, '26, 7714 S. Green St., Chicago, Ill.
 Mildred Yates, '28, Rantoul, Ill.

GRADUATES

- Eloise Earnest, B.A., 301 N. McKinley St., Champaign, Ill.
 Helen Purves, B.A., 733 Lee St., Des Plaines, Ill.
 Dorothy Stern, B.A., 1009 W. University, Champaign, Ill.
 Eunice Webster, B.A., 677 S. Laurel St., Des Plaines, Ill.

Illinois Z is proud to announce that she has set a new record in scholarship among fraternity women at the University of Illinois by her average of 3.9. Out of twenty-six women's fraternities, $\Pi \Phi$ ranked first and won the Penhellenic cup.

On April 7 a benefit movie was arranged through the help of Mrs. Stoolman. The girls sold the tickets and were able to turn over seventy dollars to the Settlement School.

During Interscholastic on May 15-16, Illinois Z gave a rushing house party, and competed in the Y. W. C. A. Stunt Show with the stunt

entitled *Persian Dolls*, which was accepted in a contest with forty other groups.

Eunice Webster was elected to Φ B K this spring. She is on the senior banquet committee and is a member of the senior swimming team. Dorothy Burrows, Alice Rawson, and Martha Brown were initiated into Gold Feathers, honorary sophomore organization.

The committees for Women's League have been announced for next year. The following committee members are: Louise Bresee, chairman of Inter-Illine parties, Mildred Yates, chairman of Big Sisters, Ellen Holton, Homecoming, Dorothy Burrows, woman's welfare, Sarah Fisher, Big Sister. Sarah is also chairman of the Girl Reserves committee of the Y. W. C. A.

The Athletic Association convention met here April 3-4, when Illinois Z had the pleasure of entertaining four delegates. Dorothy Burrows and Jessie Purves were initiated into W. A. A. The house basketball team competed in the Shi-ai tournament.

Illinois Z was hostess to her military company on April 1 with a buffet dinner at the house. The spring formal was held March 13 at the Champaign Country Club. One of the Pi Phi mothers entertained with a tea dance the following afternoon and in the evening the chapter had a theater party.

GLADYS BAXTER.

ILLINOIS ETA—JAMES MILLIKIN UNIVERSITY
(Chartered 1912)

Pledge Day—October 4, 1924

INITIATES

(Initiated February 14, 1925)

- Rolande Brosseau, '28, Decatur, Ill.
- Catherine Coffey, '28, Decatur, Ill.
- Dorothy Conant, '28, Littleton, Mass.
- Martha Holt, '28, Decatur, Ill.
- Lois Hood, '28, Sparta, Ill.
- Genevieve Mautz, '28, Stewardson, Ill.
- Lois Seago, '27, Terra Haute, Ind.
- Barbara Watkins, '28, Petersburg, Ill.
- Marjorie Wilcox, '28, Decatur, Ill.

James Millikin University was very fortunate in receiving a section of land in Canada from Mrs. E. P. Irving of Decatur, and some land valued at \$37,000 near Danville, Illinois, from Senator William McKinley. President Mark Penny was formally inaugurated on February 17. Much enthusiasm was shown at that time by the representatives who came from universities and colleges all over the United States.

Olive Keller Laurence, Epsilon Province President, visited the chapter for two days in the latter part of March.

Martha Wood left college at the beginning of this semester to

prepare for a trip abroad with her parents. She sailed April 14 for Naples, Italy, stopping at the Azores, Lisbon, Portugal, Gibraltar and Palermo, Sicily on the way. In June she will attend her sister's graduation from Oxford University.

Illinois II was greatly surprised by the announcement of the marriage of Mrs. Arthur Wilcox (Marjorie Sullivan) in January.

Catherine Engelder, in addition to being president of girl's athletics at Millikin, was recently elected president of Y. W. C. A., and also president of $\Lambda \Phi \Delta$, national honorary fraternity. Catherine Engelder and Denise Brosseau were two of the six junior girls picked for membership to $\Pi M \Phi$, honorary senior fraternity.

$\Pi \Phi$ at Millikin has another honor to add to her list—that of having the three leading parts in the senior play this June. They are taken by Alsace Sullivan, Geneva Tucker and Margaret Lanigan. Still another honor, of which the chapter is very proud, is the highest scholastic standing in the senior class held by Alsace Sullivan. Marjorie Sullivan Wilcox held the highest scholastic standing in the freshman class.

MARY MITCHELL.

ZETA PROVINCE

IOWA ALPHA—IOWA WESLYAN UNIVERSITY
(Chartered December 21, 1868)
Pledge Day—February 13, 1925

GRADUATES

Norine Becker, B.A., Salem, Iowa
Louise Jericho, B.A., New London, Iowa.
Esther Kudobe, B.S., Salem, Iowa.
Maude MacDonald, B.A., New London, Iowa.

Iowa Wesleyan University is looking forward with much interest to the results from national headquarters, concerning the P. E. O. Memorial library. The chairman of the committee on the Memorial library makes the following report in the March number of the *P. E. O. Record*: Mrs. Alice Bird Babb, the first president of the first chapter said: "I do not think that any effort ever made by P. E. O. has so fully satisfied me as the suggestion of a P. E. O. Memorial library on the dear old campus of Iowa Wesleyan College."

Second semester rushing season ended with nine new girls pledged to Iowa A: Opal Callen, Violette Greene, Elizabeth Keyhoe, Celia Lease, Helen Phelps, Margaret Rogers, Maxine Schreiner, Harriett Theis, and Mildred Weibley.

Agnes Wright Spring made the chapter a visit recently. A dinner was given in her honor at the Brazelton Hotel, when the alumnæ, actives, and pledges had the opportunity of meeting her.

The actives and pledges gave their annual formal dinner in the

form of a George Washington party, at the Masonic Hall, February 21. Favors of leather key containers were given to the guests. On March 16, the pledges entertained the actives with a St. Patrick's Day cooky-shine at the home of Helen Phelps.

The spring election brings new honors to Pi Phi's. Violette Greene and Opal Callen have been elected to the house council of Hershey Hall. Edna Van Syoc has been elected as president of W. A. A. and re-elected as secretary of the English club. Esther Kudobe has been chosen for the lead in the senior class play, *Within the Law*, in which Norine Becker also has a prominent part. In the presentation of plays by the drama class, Norine Becker, Ruth Holland, and Edna Van Syoc have had leading parts.

EDNA VAN SYOC.

IOWA BETA—SIMPSON COLLEGE
(Chartered 1874)

Pledge Day—September 27, 1924

INITIATES

(Initiated February 19, 1925)

Mildred Campbell, '27, 1443 8th St., Des Moines, Iowa.

Faye Wheeler, '27, Dexter, Iowa.

(Initiated March 14, 1925)

Katherine Allen, '28, Tobias, Nebr.

Rebekah Beymer, '28, 4324 Forest, Des Moines, Iowa.

Hester Beery, '28, Indianola, Iowa.

Lucille Hartman, '28, Fort Collins, Colo.

Ethyl Kirk, '28, Atlantic, Iowa.

Florence Martin, '27, Indianola, Iowa.

Inez Shamp, '28, Omaha, Nebr.

Dorothy Smith, '28, Sioux City, Iowa.

Carol Stoddard, '27, Red Bluff, Calif.

GRADUATES

Mary Alexander, Music, Osceola, Iowa.

Edith Bellman, Music, Indianola, Iowa.

Irma Brasher, B.A., Indianola, Iowa.

Catharine Carpenter, B.A., Indianola, Iowa.

Ruby Glascock, B.S., Spring Hill, Iowa.

Clara Hall, B.A., Truro, Iowa.

Katherine Hilmer, B.A., Indianola, Iowa.

Helen Jones, B.A., Indianola, Iowa.

Margaret Kern, B.S., Norwalk, Iowa

Frances Maynard, B.S., Indianola, Iowa.

Dorothy Whitted, B.A., Ada, Ohio.

Elizabeth Wright, B.A., Indianola, Iowa.

Initiation ceremony was held at the home of Mrs. Sigler, followed by a dinner served by the alumnae. Iowa B feels very fortunate in

having such a fine group of initiates, especially since the graduating class is so large.

Ella Seaburn of Corydon, Iowa, and Josephine Kitchell, of Des Moines, Iowa, have been pledged this semester.

Iowa B is rejoicing over winning the women's scholarship cup again, with the highest ranking on the campus. Catharine Carpenter was the only student in college with a straight E average. If $\Pi\Phi$ leads in scholarship for one more semester, the cup becomes the permanent property of the chapter.

The spring rush has been going full force, with various entertainments by the orchestra, dramatic club, W.A.A., and Madrigal choir. The latter organization, composed of twenty-four members, three of them Pi Phis, made a ten days' tour of engagements in western Iowa. Harriett Henderson was one of the soloists and Edith Bellman was accompanist.

The Blackfriars Dramatic Club presented *Little Women*; Catharine Carpenter, Margaret McClaran, Katherine Hilmer, and Marguerite Robinson had prominent parts. Esther Kirkendall had a leading role in the Junior class play *Three Live Ghosts*. W. A. A. recently put on a miniature Orpheum with a varied program, in which fourteen Pi Phis took part.

A new local women's fraternity, Z T Δ , has been organized at Simpson. Soon after its installation, $\Pi\Phi$ entertained the chapter at a colonial tea.

A chapter of $\Sigma T \Delta$, national professional English fraternity, has been granted a charter at Simpson, and will soon be installed. Catharine Carpenter and Dorothy Whitted are two of the six charter members.

Margaret Patterson has been initiated M Φ E, national music fraternity, and Mary Aexander was accompanist for the Simpson College orchestra, which has been giving a series of entertainments in western Iowa. Pi Phis who have recently been elected to offices are Alice Judson, Y. W. C. A. cabinet, and track manager on the W. A. A. board; Esther Kirkendall, president of the home economics club for next year; Dorothy Whitted, president of Zetaethian Literary Society; and Evelyn McKinley, Y. W. C. A. treasurer.

The pledges entertained the actives at a *black and white* party at the home of Mrs. Sigler. Other interesting social events have been social fraternity meetings, with different classes taking charge of the entertainment.

DOROTHY WHITTED.

IOWA GAMMA—IOWA STATE COLLEGE
Pledge Day—October 22, 1924

INITIATES

(Initiated February 20, 1925)

Helen Brown, '26, Estherville, Iowa
Margaret Macy, '27, Adel, Iowa

Margaret Proctor, '27, Ames, Iowa
 Virginia Reck, '27, Madison, Wis.
 Beryl Spinney, '27, Ames, Iowa
 Jane Wagner, '27, Des Moines, Iowa

(Initiated May 8, 1925)

Mabel Weyrauch, '28, Ames, Iowa
 Vida Secor, '28, 1224 42nd St., Des Moines, Iowa
 Josephine Foster, '28, Ames, Iowa
 Helen Henker, '28, Alta Vista St., Dubuque, Iowa
 Virginia Alexander, '28, Scott, Arkansas
 Lena Pogemiller, '28, Morning Sun, Iowa
 Dorothy Stewart, '28, 132 So. 355, Omaha, Neb.
 Helen Kallenberg, '28, Ames, Iowa

GRADUATES

Helen Hass, B.S. (H. Ec.), Chariton, Iowa
 Annette Adams, B.S. (Industrial Science), 1295 Highland
 Ave., Dubuque, Iowa
 Ada Havner, B.S. (H. Ec.), 1951 Arlington Ave., Des
 Moines, Iowa
 Barbara Stanton, B.S. (Industrial Science), Osbourne,
 Cottage, Ames, Iowa
 Charline Woods, B.S. (H. Ec.), 928 Burnett, Ames, Iowa.
 Yolanda Prospero, B.S. (H. Ec.), Boone, Iowa
 Lydia Armstrong, B.S. (H. Ec.).

Iowa Γ is proud of being highest of all national fraternities in scholastic standing for the past fall quarter. In recognition of this achievement the alumnæ club gave the chapter twenty-five dollars. During the winter quarter the chapter gave a benefit bridge party which proved quite a success.

Two Pi Phis, Annette Adams and Virginia Alexander, attended the national W. A. A. convention at Champaign, Illinois. While there they were entertained by Illinois Z.

Veishea, the all college celebration was held May 14-16. Beryl Spinney had the leading part in the night show. Ann Leichliter, Anna May Romberg, and Yolanda Prospero were on the committee for costumes and Dorothy McCarroll was in charge of the dances for the May Fete, and has been elected May Queen.

The work on the new home economics building is well under way, the excavation being completed. The old building is to be incorporated in the new one which will have a larger floor space than any other building on the campus. It is to be faced with white Bedford stone.

The Commercial Club of Ames is putting on an educational program for the clerks connected with the department stores. Members of the faculty go to the stores and give lectures to the employees. Each Wednesday evening Ann Leichliter, who is teaching part time in the applied arts department, gives a talk on ways of making up materials that are in the particular store.

JEAN BRAMHALL.

IOWA ZETA—UNIVERSITY OF IOWA
(Chartered 1882)

Pledge Day—September 21, 1924

INITIATES

(Initiated March 11, 1925)

Dortha Baxter, '26, 1059 N. 17th St., Cedar Rapids, Iowa
Louise Whiting, '26, Whiting, Iowa

(Initiated March 26, 1925)

Marthana Baker, '28, North Court, Ottumwa, Iowa
Marilouise Caughlan, '28, Des Moines, Iowa
Shirley Dakin, '28, Mason City, Iowa
Esther Fuller, '26, Mount Ayr, Iowa
Ella Kraushaar, '28, Waverly, Iowa
Doris Lampe, '28, Ft. Madison, Iowa
Vadna Lindemann, '28, Iowa City, Iowa
Helen Lisle, '26, Clarinda, Iowa
Mary Strub, '28, Iowa City, Iowa
Dorothea Starbuck, '28, Iowa City, Iowa
Winifred Starbuck, '28, Iowa City, Iowa
Gwendolyn Vinson, '27, Ottumwa, Iowa

GRADUATES

Dorothy Beymer, B.A., Estherville, Iowa
Helen Early, B.A., Albia, Iowa
Margaret Hyatt, B.A. Albia, Iowa,
Lyndall Ives, B.A., Cedar Rapids, Iowa
Inez Krapfl, B.A., Dyersville, Iowa
Dorothy Scarborough, B.A., Oakdale, Iowa
Helen Starbuck, B.A., Iowa City, Iowa
Jeanette Selby, B.A., Mason City, Iowa
Zora Stewart, B.A., Chariton, Iowa

The past two months have been busy ones for Iowa Z, due to the many duties which accompany the possession of a new house. On February 22, $\Pi B \Phi$ had open house for all the fraternities, and on February 28 the girls gave an informal party.

The annual chaperone's and alumnae tea was given the afternoon of March 12, this being followed by the Panhellenic tea on March 13.

On March 14, the pledges gave a tea dance for the active girls. The party was carried out very effectively in the St. Patrick's Day idea, everything from the punch to the decorations being green.

Iowa Z was unusually fortunate in the month of March, in meeting and entertaining Kathryn Brown, Illinois Z, who gave a concert in Iowa City.

Probation for the pledges began at dinner, March 23, and ended March 25. The girls attempted a new method by which probation was carried out in a more systematic and interesting way.

Ruth Brenton and Sylvia Jenson have returned to college this semester after an absence of six months.

Gail DeWolf was awarded Φ B K this spring.

GWENETH STEWART.

MISSOURI ALPHA—UNIVERSITY OF MISSOURI
(Chartered 1899)

Pledge Day—September 13, 1924

INITIATES

(Initiated March 5, 1925)

- Katherine Berry, '27, Pawnee, Okla.
 Frances Coleman, '28, 1620 Cherry St., Pine Bluff, Okla.
 Jennie Cox, '27, 515 Texas Ave., Texarkana, Tex.
 Martha Feeney, '28, 729 N. Main St., Poplar Bluff, Mo.
 Marjorie Hall, '28, 2829 Forest, Kansas City, Mo.
 Grace Harris, '28, 714 No. Main St., Brookfield, Mo.
 Grace Stumpe, '27, Washington, Mo.
 Helen Louise Woodsmall, '28, 4229 Oak, Kansas City, Mo.
 Madeline Bergman, B.S., Cape Girardeau, Mo.

GRADUATES

- Madeline Bergman, B.S., Cape Girardeau, Mo.
 Alice Buzard, B.A., King Park Pl., St. Joseph, Mo.
 Laura Clark, B.S., 309 No. Maquire, Warrensburg, Mo.
 Vera Clark, B.A., 309 No. Maquire, Warrensburg, Mo.
 Mary Virginia Doerschuk, B.J., 3926 Wyandette, Kansas City, Mo.
 Virginia Hale, B.A., 1306 Wilson Ave., Columbia, Mo.
 Dorothy Leathem, B.A., 2219 Madison, Memphis, Tenn.
 Lucy May Marquis, B.A., 1605 Cincinnati, Tulsa, Okla.
 Margaret Frances Mayes, B.S., 309 East Gay, Warrensburg, Mo.

Missouri A had the pleasure of entertaining Agnes Wright Spring, *Arrow* Editor, March 1-2. Her visit did much toward arousing more enthusiasm for Convention.

Two important social affairs for Missouri A were the alumnae tea on February 22 and the faculty tea on March 15. Ethel Wylder, chapter house mother and Mary Virginia Doerschuk, chapter president, received at the alumnae tea and Mrs. Bessie Leach Priddy, Dean of Women, Dean and Mrs. Albert K. Heckel, Ethl Wylder and Mary Virginia Doerschuk were in the receiving line at the faculty tea. The alumnae entertained the active chapter March 23 at a cooky-shine.

Campus honors for the spring quarter are indeed rivalled if not surpassed by those for next fall's program. Mary Virginia Doerschuk was crowned Scoop Queen at the Newsboys' Ball, annual journalistic dance. Frances Brewer was elected secretary of W. S. G. A. for 1925-26 and also chosen one of the two Military Ball Queens. Agnes Hildebrand is president of the Y. W. C. A. for next year. Helen Meredith is

treasurer of Γ A X, professional advertising fraternity. Margaret Williams was delegate to the athletic conference of American College Women held at Urbana, Ill.

The active chapter recently gave a bridal luncheon for Jennie Hockaday who was Beauty Queen of 1924. The luncheon was a handkerchief shower and the handkerchiefs were tied in white ribbon and fastened inside a Japanese umbrella.

Helen Frances Meredith.

MISSOURI BETA—WASHINGTON UNIVERSITY
(Chartered 1907)

Pledge Day—September 24, 1924

INITIATES

(Initiated February 18, 1925)

Edmee Baur, '28, St. Louis, Mo.
Harriett Baur, '28, St. Louis, Mo.
Elsa Englesman, '28, Webster Groves, Mo.
Evelyn Epley, '28, Kansas City, Mo.
Martha Garland, '26, St. Louis, Mo.
Dorothy Goodrich, '27, St. Louis, Mo.
Mary Grier, '28, St. Louis, Mo.
Joanna Ingraham, '28, St. Louis, Mo.
Dorothy Lippman, '28, St. Louis, Mo.
Emily Seymour, '28, Payson, Ill.
Ruth Stinson, '27, St. Louis, Mo.
Alice Weber, '28, St. Louis, Mo.

(Initiated April 8, 1925)

Dorothy Carroll, '28, St. Louis, Mo.
Dorothy Dehlendorf, '28, St. Louis, Mo.
Wilma Schwindler, '28, St. Louis, Mo.

GRADUATES

Edith Barnidge, B.A., 4971 Page Ave., St. Louis, Mo.
Virginia Gorin, B.A., 5249 Raymond Ave., St. Louis, Mo.
Martha Graves, B.A., 5830 Clemens Ave., St. Louis, Mo.
Marion Hixson, B.A., 412 S. Elm Ave., Webster Groves, Mo.

Missouri B enjoyed a visit from Agnes Wright Spring during the first part of March. She was a great inspiration to every member of the chapter.

The pictures of three of Missouri B girls will appear in the queen section of the *Hatchet*, the year book of Washington University. Marion Hixson was selected queen of beauty out of a field of ten candidates chosen by popular vote. Patsy Cann was voted special maid at the engineers' masque. Madeline Closs served as special maid at the junior promenade.

Evelyn Epley and Wilma Schwindler were elected secretary and

treasurer of Ken Mair, the women's debating society. Evelyn Epley also made freshmen commission, an honorary society.

The annual Founders' Day banquet was held April 25. The actives entertained the guests with a Mah Jongg stunt.

The freshmen gave the active chapter a Palm Beach party on May 2.
MADELEINE CLOSS.

MISSOURI GAMMA—DRURY COLLEGE

(Chartered Jan. 9, 1914)

GRADUATES

Mary Carpenter, B.A., Walnut Grove, Mo.

Hester Haymes, B.A., Marshfield, Mo.

Kathryn Jezzard, B.A., 727 W. Walnut, Springfield, Mo.

Jessie Kump, B.A., 1331 E. Harrison, Springfield, Mo.

Helen Mayes, B.A., 539 St. Louis, Springfield, Mo.

Ruth Noble, B.A., R. F. D. 8, Springfield, Mo.

F. Marie Summers, B.A., 969 Benton Ave., Springfield, Mo.

Ground was recently broken for the construction of two of the units of Drury's building program, the girl's dormitory and the library. The contract for the new music hall has not yet been awarded but is expected to be announced soon. These new buildings are a sign of growth and progress and will add materially in the college's reputation as a thriving educational center.

Missouri Γ staged one of the most elaborate and successful dances ever given at Drury in the form of a St. Pat's costume dance. All the members and pledges of the chapter were attired alike for the occasion in specially designed green costumes. The decorations consisted of closely interwoven green and white crepe paper, forming a canopy overhead and around the sides of the spacious gymnasium. Through the windows of an Irish castle came the orchestra music. The furniture in the chaperone's nook was upholstered for the occasion in green with white shamrocks while rustic benches and a realistic well from which punch was served added to the atmosphere. During intermission a feature dance was given and appropriate refreshments were served.

Lucy Belle Jones of Miller, Missouri was recently pledged.

Barbara Burton won first place in the freshmen girl's declamatory contest in January.

A tea was given by the outgoing advisory board in honor of the active chapter April 7.

The new initiates gave the actives a delightful informal dance at

the suburban home of Evelyn Martin soon after their initiation. They also presented the chapter with an Oriental rug for the rooms.

Announcement of the winner of the Panhellenic cup has not yet been made, but $\Pi B \Phi$ feels that her chances for it are brighter this year than ever before.

JESSIE KUMP.

ETA PROVINCE

NEBRASKA BETA—UNIVERSITY OF NEBRASKA
(Chartered January 28, 1890)

Pledge Day—April 2, 1925

INITIATES

(Initiated March 28, 1925)

- Ada Baumann, '28, West Point, Nebr.
Katherine Becker, '28, David City, Nebr.
Barbara Christie, '28, 5514 Harney, Omaha, Nebr.
Lora Dible, '26, 2645 E. 28th, Kansas City, Mo.
Margaret Gairdner, '28, Waco, Nebr.
Louise Gardner, '28, 2002 F. St., Lincoln, Nebr.
Frances Ruth Hawkins, '28, 102 So. 19th, St. Joseph, Mo.
Hazel Hutchins, '28, Falls City, Nebr.
Katherine McCoun, '28, 3043 Mason Street, Omaha, Nebr.
Josephine Maylard, '27, Norfolk, Nebr.

GRADUATES

- Verla Becker, B.A., Plattsmouth, Nebr.
Irene Jacobs, B.A., King Fisher, Okla.
Elizabeth Langworthy, B.Sc., 1741 K St., Lincoln, Nebr.
Edith Replogle, B.Sc., Shenandoah, Iowa
Ethel Wild, B.Sc., Wilbur, Nebr.
Harriet Mossholder, '28, Sheridan, Wyo.

A new plan has been used for rushing this year. Each week-end a few rushees were entertained and in this way the girls were able to become better acquainted with them. A number of rushees were entertained at the spring party on May 8 and the annual week-end rushing party the last week of college was also held. The annual banquet was held May 28 during Homecoming week.

The active chapter assisted the alumnae club with the Settlement School benefit given on April 18.

Genevieve Ortman of Omaha was pledged April 2.

The girls who have received campus honors in the past few months are Josephine Aultman, $\Phi B K$; Helen Simpson, member of the all-

university committee, the Y. W. C. A. staff, and XΔΦ; Elsa Kerkow, Y. W. C. A. cabinet and Big Sister advisory board. Helen Simpson is sponsor of second battalion of R. O. T. C., Frances Ruth Hawkins sponsors the third battalion, Katherine Johnson, Company A, and Margery Lang, Company C.

FERN MADDOX.

KANSAS ALPHA—UNIVERSITY OF KANSAS
(Chartered 1873)

Pledge Day—September 12, 1924

INITIATES

(Initiated February 14, 1925)

Margaret Buck, '26, Emporia, Kan.
Dorothy Fontron, '26, Hutchinson, Kan.
Virginia Hutson, '28, Lawrence, Kan.
Mary Miller, '26, Platte City, Mo.
Virginia Mills, '28, Topeka, Kan.
Frances Westfall, '26, Sylvan Grove, Kan.
Jane Whitney, '27, Miami, Fla.

(Initiated April 3, 1925)

Josephine Dana, '28, Joplin, Mo.

GRADUATES

Pauline Doerr, B.M., Larned, Kan.
Lucille Gise, B.A., 703 W. 3rd, Coffeéville, Kan.
Eleanor Hanson, B.A., Iola, Kan.
Evelyn Lowman, B.A., 816 N. 9th St., Kansas City, Kan.
Elizabeth Sifers, B.M., Iola, Kan.
Winona Thompson, B.A., Kinva, Pa.
Sarah Williams, B.A., 1401 Massachusetts St., Lawrence, Kan.

Vivian White Scott, Eta Province President and Francese Evans, Grand Secretary, visited Kansas A during the month of February and brought, together with the personal enjoyment the chapter experienced from their visits, new inspiration and a wealth of new ideas and Convention enthusiasm. The chapter entertained with a tea in Miss Evan's honor on the afternoon of February 26.

The K. U. musical comedy, *Green Days*, given under the auspices of W. S. G. A., with Elizabeth Sifers acting as general manager, was presented in Lawrence on March 7 and was later taken to Ottawa, Kansas where it met with the same enthusiastic reception its presentation here had drawn forth. Pi Phis taking part in *Green Days* were Juanita Youmans, Naomi MacLaren, Josephine Dana, and Elizabeth Testard. June Worthington was the chief costume designer for the production.

Kansas A announces the pledging of the following girls: Elaine Meier of Wichita, Kan., Rose McCulloch of Lawrence, Kan., and Ruth Richardson of Pueblo, Colo.

A charming dance recital featuring both interpretative and folk dances was presented at the University on March 19 by T Σ, honorary dancing fraternity. Josephine Dana, Naomi MacLaren, and Josephine Farrell took part in the recital.

Elizabeth Sifers was recently elected to Mortar Board, honorary society for senior women. Rose McCulloch is sophomore representative on the women's student council. Dorothy Fontron has been made a member of the new Y. W. C. A. cabinet.

Elizabeth Sifers and Pauline Doerr, students of voice at the university, gave their senior recitals on March 25 and March 30 respectively.

Δ Z, national women's fraternity recently granted a charter to a new group at K. U. which has been in process of organization since last year. The new chapter will be officially recognized at a forthcoming convention of Δ Z in Kansas City, Missouri.

The third annual Kansas relays were held in the university stadium on April 18 and contestants from all parts of the United States vied with each other in feats of skill which demand the real athlete and display true athletic prowess at its best. The Kansas relays are really a state-wide proposition and sponsored as they are by leaders in the athletic field, are assured of firm establishment.

ESTHER SETTLE.

KANSAS BETA—KANSAS STATE AGRICULTURAL COLLEGE
(Chartered 1915)

INITIATES

(Initiated February 28, 1925)

- Mary Adda Boone, '28, Manhattan, Kan.
 Marion Dalton, '28, St. George, Kan.
 Florence Hanna, '26, Clay Center, Kan.
 Janet Helworth, '28, Dodge City, Kan.
 Marion Kendall, '26, Manhattan, Kan.
 Rebecca Thacher, '26, Waterville, Kan.
 Eleanor Mims, '28, Garden City, Kan.
 Mildred Read, '27, Coffeyville, Kan.
 Dorothy Stevenson, '27, Oberlin, Kan.

GRADUATES

- Florence Barnhisel, B.S., (Home Ec.), 1301 N. Emporia, Wichita, Kan.
 Capitola Bassett, B.S., (Home Ec.), Okmulgee, Okla.
 Elizabeth Bressler, B.S., (Science), 530 Humboldt, Manhattan, Kan.
 Virginia Deal, B.S., (Home Ec.), 15 E. 53d St., Kansas City, Mo.
 Eleanor Dempsey, B.S., (Science), 524 Houston, Manhattan, Kan.

- Florence Hanna, B.M., (Music), Clay Center, Kan.
 Mary Higinbotham, B.S., (Science), 629 Houston, Manhattan,
 Kan.
 Ida Francis Koenig, B.S., (Home Ec), Illinois.
 Jean Rankin, B.M., (Music), Wakefield, Kan.
 Eva Timmons, B.S., (Home Ec.), Riley, Kan.
 Laureda Thompson, B.S., (Home Ec.), 1809 Poyntz, Manhattan,
 Kan.

Elizabeth Bressler has been chosen a member of $\Phi K \Phi$. Nora Yoder paced fourth in the K. S. A. C. beauty contest. Helen Eakin has been chosen for Y. W. C. A. cabinet. Mildred Read and Becky Thacher have been initiated into Enchiladas, while Eleanor Mims, Janet Helworth, Mary Adda Boone and Dorothy Stevenson are in $\Phi K X$. Both organizations are women's dancing fraternities. Laureda Thompson is president and Virginia Deal is vice-president of the senior class, and Marian Dalton, president of the freshman class. Laureda is also an assistant in the physical education department. Marion Dalton and Elizabeth Sheetz are members of freshman commission of Y. W. C. A.

Jean Rankin has been broadcasting from station KSAC and her picture appeared in *Radio Digest* some time ago. Jean plays first violin in the college orchestra.

Kansas B joined with Kansas A and the Lawrence, Topeka and Manhattan alumnae clubs in observance of Founders' Day in a banquet at Topeka.

K. S. A. C. division of Home Economics has celebrated this year its fiftieth anniversary with a golden jubilee. This is one of the few colleges in the United States which can celebrate fifty years of such work. Dr. W. J. Jardine, President of K. S. A. C., has been appointed Secretary of Agriculture.

CAPITOLA BASSETT.

WYOMING ALPHA—UNIVERSITY OF WYOMING
 (Chartered 1910)

Pledge Day—September 29, 1924

INITIATES

(Initiated January 24, 1925)

Helen Haywood, '27, Sheridan, Wyo.

Louise McNiff, '27, Laramie, Wyo.

Mary Moore, '27, Cheyenne, Wyo.

(Initiated March 18, 1925)

Nola Angle, '27, Sheridan, Wyo.

Anne Gilbert, '26, Lander, Wyo.

Elizabeth Johnston, '27, Cheyenne, Wyo.

Aileen Nelson, '26, Greybull, Wyo.

GRADUATES

Bernice Appleby, B.A., Laramie, Wyo.

Ruth Kimball, B.A., Casper, Wyo.

Wyoming A announces the pledging of Marian Stevens of Hornell, New York.

The annual High School Week was recently held in the new gymnasium. This year, more than ever before, it seemed to increase the interest in the university among the high school students over the state.

The fine, large swimming pool is the cause of great enthusiasm. The two swimming instructors are both Pi Phis. The gymnasium is serving many purposes, the latest being for general assemblies as the auditorium has become too small for the student body. At the first assembly, Nellie Tayloe Ross, the governor of Wyoming, gave the address.

The dramatic organization, $\Theta A \Phi$, recently presented *The Green Goddess*, in which Arletta Wyant had the leading part.

A short time in each chapter meeting has been devoted to informal discussion of the various topics to be discussed at convention, such as extension, alumnae re-organization, etc. Although all cannot attend the Convention at Bigwin Inn, their interests will be largely there this summer.

Social events for this term consist of a buffet supper dance and the annual May dance. The Cheyenne and Laramie alumnae clubs spent Founders' Day at the chapter house.

KATHERYN BROCK.

COLORADO ALPHA—UNIVERSITY OF COLORADO
(Chartered 1884)

Pledge Day—September 28, 1924

GRADUATES

Nancy Crisp, B.S., B.E., 1065 Elizabeth, Denver, Colo.

Eleanor Daly, B.A., Carbondale, Colo.

Edith Eklund, B.A., 618 University Ave., Boulder, Colo.

Louise Frantz, B.A., 765 Corona, Denver, Colo.

Sarah Wendelken, B.A., 1375 Fillmore, Denver, Colo.

Colorado A entertained Francese Evans, Grand Secretary, for a few days in March. Not only did the chapter receive much pleasure from her visit, but also new inspiration.

After spring vacation the freshmen entertained at an April Fools' party, when they subjected the upperclassmen to such indignities as they, themselves, had endured.

The freshmen are taking a large part in campus activities. Helen Larrick is secretary of the freshman class; Mary Whitaker is chairman

of the freshman commission of which Carla Haley and Margaret Owen are members.

On April 2, Hesperia, honorary junior organization of women, pledged thirteen girls, two of whom were Pi Phi, Frances Pattee and Ella Johnson. This organization was also founded by a Pi Phi.

Several very successful plays have been presented in the Little Theater, which was lately remodeled. Isabelle Keating played the leading role in *Captain Applejack*.

Colorado A is adopting a plan to raise the scholarship of the chapter. Only those making a certain average will be allowed to vote in chapter meetings.

- MADGE FERGUSON.

COLORADO BETA—UNIVERSITY OF DENVER
(Chartered 1885)

A most important event transpired in March when the Grand Secretary, Francese Evans, visited Colorado B. The alumnae and active chapters combined in giving a tea in her honor.

The Province Scholarship Cup was awarded to Colorado B this semester. The chapter is very proud of it, and is resolved to greater efforts.

Two more honors have come to Colorado B. Grace Tarbell and Ruth Hoss were initiated into National Collegiate Players, and Katherine Shattuck was pledged to National Quill Club. Mary Kumler, director of the all college plays and a Pi Phi alumna, was also initiated into the Players.

The whole chapter attended the wedding of Ruth Hoss, and Kenneth Allen, Σ A E. Because of past excellence Ruth was allowed to finish her work and graduate in April.

An original stunt given by eight active Pi Phi at the student woman's council banquet was received with such favor that it became a triumph. The girls were asked to repeat the entire stunt, and it was the only one of the evening encored.

As the end of the semester draws near Convention looms closer. Colorado B is urging that every member who can possibly attend will do so, so that Colorado B will be well represented at Bigwin Inn in June.

HELEN DONNEN.

THETA PROVINCE

OKLAHOMA ALPHA—UNIVERSITY OF OKLAHOMA
(Chartered 1910)

Pledge Day—September 13, 1925

INITIATES

Katherine Adams, '26, Ardmore, Okla.

Marion Black, '27, Fort Smith, Ark.
 Elizabeth Hill, '27, Vinita, Okla.
 Janice Johnson, '26, Bartlesville, Okla.
 Lucile Killingsworth, '26, Ardmore, Okla.
 Sue Menefee, '27, Houston, Tex.
 Lou Skinner, '28, Vinita, Okla.
 Lorene Thompson, '27, Paul's Valley, Okla.
 Ruby Wheeler, '26, Pawnee, Okla.
 Lucile Williams, '28, Norman, Okla.

GRADUATES

Charlotte Bonds, B.A., Muskogee, Okla.
 Sybil Callahan, B.A., Muskogee, Okla.
 Jonava Duffy, B.A., Norman, Okla.
 Mary Elizabeth Hill, B.A., Tulsa, Okla.
 Lucile Shelton, B.A., Tulsa, Okla.
 Catherine Slosson, B.A., Newkirk, Okla.

Oklahoma A was very happy to have Amy B. Onken as a guest during the first week in April. She gave the chapter many useful suggestions and her brief visit was a great inspiration to each girl.

Oklahoma A, Oklahoma B and representatives from the alumnae clubs of the state celebrated Founders' Day with a banquet at the Oklahoma Club in Oklahoma City.

The annual track meet of the state was held in Norman in May. The chapter invited a number of girls, who plan to enter the university next fall, to visit at the house at that time.

Principal affairs preceding the Commencement season were the junior-senior prom, junior burlesque and May Day celebration. Ruby Wheeler and Crystal Gibson were chosen honorary sponsors in the annual R. O. T. C. revue.

The chapter is very busy with plans for a new house for next year.

CRYSTAL GIBSON.

OKLAHOMA BETA—OKLAHOMA A. & M. COLLEGE
(Chartered August 12, 1919)

Pledge Day—September 6, 1924

INITIATES

(Initiated April 6, 1925)

Nellie Berry, '28, Stillwater, Okla.
 Kathleen Coley, '28, Hollis, Okla.
 Nellie Osborne, '28, Crescent, Okla.
 Elizabeth Rowland, '28, Shawnee, Okla.
 Alice Waite, '28, Shawnee, Okla.
 Thelma Wells, '26, Broken Arrow, Okla.

GRADUATES

Carolyn Bagby, B.S., 310 Duck St., Stillwater, Okla.
 Elizabeth Boyd, B.S., 511 Duncan St., Stillwater, Okla.

Carmelita Edwards, B.S., 217 Duck St., Stillwater, Okla.
Bernice Stewart, B.S., 201 East 13th St., Oklahoma City,
Okla.

Although the final averages for fraternities on the campus have not been announced for the winter quarter, $\Pi \Phi$ is hopeful that she is winner of the scholarship cup. Carolyn Bagby and Frances Badger are on the honor roll for high grades made in the school of education for winter quarter. Lois Bowman has been elected to $K \Delta H$, educational fraternity. Elizabeth Boyd has been initiated into $\Pi K \Delta$, honorary forensic fraternity.

Oklahoma B was greatly inspired by the recent visit of Amy B. Onken, Grand President. Initiation of six pledges was followed by a cooky-shine during her visit.

A formal dinner and rush party was given by the chapter at the beginning of the spring quarter. The three new pledges are Melva Dark, Kathryn Burdick and Elizabeth Sanburn.

Mary Watson had the part of the princess in *The Enchanted Princess*, a three act ballet which was put on by the physical education department. Others who had parts were Donna Smith, Nanee Hamlin, Jennie Carrol and Ruth Calames.

Oklahoma B celebrated Founders' Day with Oklahoma A at a banquet in Oklahoma City. Stunts were given by each chapter.

The girls' glee club of which Mabel Foster, Oklahoma A is director, has just returned from a tour of the state. Ella Merry, Marjorie Stevens and Mary Ann Dunbar are members of the glee club. The home concert was given after the return of the glee club on April 8.

Oklahoma B held a reunion on the week end of April 18, for its alumnae. Plans for a new home were presented at that time.

CAROLYN BAGBY.

ARKANSAS ALPHA—UNIVERSITY OF ARKANSAS
(Chartered 1909)

Pledge Day—Indefinite

INITIATES

Mary Margaret Anders, '27, Fayetteville, Ark.
Okla Birdsong, '27, Carlisle, Ark.
Catherine Harwell, '28, Osceola, Ark.
Marjorie Jones, '28, Fayetteville, Ark.

GRADUATES

Esther Allen, B.A., Van Buren, Ark.
Myrtle Raith, B.A., Paragould, Ark.
Mabel Raith, B.A., Paragould, Ark.
Hastletine Schaaf, B.A., Eldorado, Ark.

Arkansas A has been working all year to raise funds to build a chapter house. A dance given during the winter quarter brought in

sixty dollars and a spring bazaar on April 18 was very successful.

The chapter will broadcast some $\Pi B \Phi$ songs from station KFMQ in the near future.

Panhellenic welcomes a new chapter of $\text{KK}\Gamma$ to the university. Four representatives of $\Pi B \Phi$ attended a reception given by this new chapter on April 8.

Mrs. Barret of Springdale, Ark., entertained the Pi Phis at a dinner party on April 7. In February, Arkansas A gave a cooky-shine in honor of Juanita Bass Trumbo. She was presented with a picture as a wedding gift.

Elizabeth Paisley is undergraduate representative for the Y. W. C. A. for the coming year. Elizabeth Morgan is Honorary Lieutenant-Colonel of the R. O. T. C. unit and has twice reviewed the troops in official uniform. Lena Black and Lonina Sanders have charge of the float for Agriculture College Day on April 29.

Gene Russell Sanders has returned to college to finish work for her degree.

MARIAN BOSSEMEYER.

TEXAS ALPHA—UNIVERSITY OF TEXAS
(Chartered February 19, 1902)
Pledge Day—September, 1925

GRADUATES

Dorothy Benners, B.A., Dallas, Tex.
Elaine Bizzell, B.A., College Station, Tex.
Marian Goode, B.A., San Antonio, Tex.
Harmo Taylor, B.A., Tyler, Tex.
Maldee Williams, B.A., Comanche, Tex.
Elizabeth Wroe, B.A., Austin, Tex.

Texas A has taken an active part in the annual spring contests. *The Cactus* sale was carried on almost entirely by the women's fraternities and $\Pi \Phi$ led in the number of sales at the end of the contest, due to the ability of the $\Pi \Phi$ campaign manager and the interest of the chapter.

Marian Ball, $\Pi \Phi$ candidate in the Varsity Queen's race, was elected by the student body as Varsity Queen for two years. She succeeds Maria Taylor, $\Pi B \Phi$, Queen for the past two years. Each student was allowed to buy one poll tax and it was the purpose of each group to sell as many poll taxes and penny votes as possible. The Pi Phis did not ask for alumni donations as they did two years ago, but a benefit bridge party, a barbecue, and a rummage sale were held to raise money. The Queen's coronation will take place soon and will be followed by the Queen's ball. The varsity circus is also a popular event of the future.

Convention has been the topic of discussion in pledge and fraternity meetings, and many girls have asked for detailed information, indicating an active interest. Harro Taylor who attended the Estes Park Convention has returned from Little Pigeon and re-entered the university. She is encouraging the girls to attend Convention this year.

It seems a certainty that the chapter will have a house by next fall. Each active member has pledged a certain amount, the minimum being one hundred dollars, and the alumnae are making a state-wide canvass for donations.

Texas A was the recipient of a picture of "The Blue Boy" from Dr. and Mrs. Bizzell of A. & M. College.

ROSINE BLOUNT.

TEXAS BETA—SOUTHERN METHODIST UNIVERSITY

(Chartered June, 1916)

A new rule was passed last year that required every Freshman to make a B average (80) for the first term of the school year of a C-plus average for two terms in order to be initiated. After the first term Texas B initiated eleven girls, by far the largest number initiated by any fraternity at Southwestern Methodist University.

A school in South America called "Little S. M. U." is supported by Southern Methodist University and Texas B pledged \$50 for the support of this school. Also the members have pledged some money for the building of a new gymnasium.

At the last school election the Pi Phi made a good showing. Nanshell Waldrop was elected vice-president of the woman's honor council and Laura Motley treasurer. Margaret Noble was elected secretary of the Freshman class.

The Sunday afternoon teas have been continued and one Sunday, Texas B held open house at the home of Katherine Brannin. A party was given at Daals Club Lake.

LUELLA CRUM.

LOUISIANA ALPHA—NEWCOMB COLLEGE

(Chartered 1891)

Pledge Day—Uncertain

GRADUATES

Beatrice Adams, B.A., 4626 St. Charles Ave., New Orleans, La.

Ernestine Bass, B.A., 1216 Broadway St., New Orleans, La.

Emilie Craig, B. Des., 1138 Third St., New Orleans, La.

Maxine DeBuys, B.A., 1535 Webster St., New Orleans, La.

Barbara Eskrigge, B.A., 1333 Webster St., New Orleans, La.

Katharine Forsythe, B.A., Esmont, Va.

Olive Guthrie, B.A., Monroe, La.

Helen Hughes, B.A., Shreveport, La.

Elizabeth Pharr, B.Des., Berwick, La.

Natalie Saunders, B.A., 2825 Coliseum St., New Orleans, La.

Letitia Wood, B.A., Brunswick, Miss.

Louisiana A is very proud of Bea Adams and Helen Hughes who were elected to Φ B K, and of Toto Simmons, who was elected to Λ Σ Σ , honorary senior society of girls who have done the most loyal and effective work for the college and class.

Newcomb spring activities were many and varied. The annual Triangular debate with the Agnes Scott and Randolph-Macon colleges was held in March. Ernestine Bass and Maxine De Buys were in the cast of *Figureheads*, dramatic club play given April 17. The French Circle gave *Poudre aux Yeux*, in which Beatrice Adams, Maxine De Buys, and Toto Simmons had parts. Rose Cornelson was one of the winners in the beauty contest, and was in the chorus of the musical comedy. May Day, given by the junior class to the senior class came on the first Saturday in May. Toto Simmons as president of the junior class was King, and had the privilege of presiding over the festival with the May Queen of the senior class. The junior prom was held on April 17.

The Newcomb Cooperative House is nearing completion. This is maintained by the alumnae for the purpose of providing a place where students may live comfortably and inexpensively.

The Π Φ alumnae gave a Tacky Party to the active girls at Edwa Stewart's home. Louise Huger received a prize for the tackiest costume. The chapter especially enjoyed the banquet on Founders' Day since it afforded a means of a reunion with the alumnae as nothing else could.

VIRGINIA TENNER.

IOTA PROVINCE

MONTANA ALPHA—MONTANA STATE COLLEGE OF AGRICULTURE
AND MECHANIC ARTS

(Chartered September 30, 1921)

Pledge Day—October 4, 1925

INITIATES

(Initiated March 14, 1925)

Maxine Cameron, '28, Bozeman, Mont.

Mildred Comerson, '28, Bozeman, Mont.

Helen Gary, '27, Bozeman, Mont.

Josephine O'Conner, '28, Butte, Mont.

Claudina Opdyke, '28, Bozeman, Mont.

(Initiated April 4, 1925)

Lillian Marshall, '27, Lewiston, Mont.

Lenore Sullivan, '26, Stevensville, Mont.

Margaret Newlon, '27, Rupert, Idaho

Eloise Wright, '28, Billings, Mont.

GRADUATES

Genevieve Cooley, B.A., 119 Cleveland, Bozeman, Mont.

Evelyn Ayler, B.A., Greencastle, Ind.

All the members of Montana A are industriously working to make the inter-sorority charity ball a success. This is an innovation on this campus and is sponsored by all the groups. $\Pi\Phi$ has charge of the ticket sale.

In the annual Y. W. C. A. stunt night $\Pi B\Phi$ presented a clever stunt entitled, *My Crossword Puzzle*, using as a background a huge cross-word puzzle on which some of the girls, dressed in black and white overalls spelled out, "Me and My Boy Friend." As each word was worked out, girls wearing letters on their heads put their heads thru to spell the word. When the puzzle was completed two of the pledges danced while "Me and My Boy Friend" was sung.

The third annual $\Pi\Phi$ rummage sale will be given soon. Something novel is being worked out for the parcel post table to which all the friends of the chapter contribute and the packages are sold, wrapped, to customers.

Montana A had the pleasure of entertaining the Grand President, Amy B. Onken, and the Province President, Grace Hancher Beck, last quarter. Unfortunately, they were only able to be with the chapter for two days but left behind an inspiration which will last a long while.

During last quarter the chapter entertained the patronesses and many of the town women at card parties and it is now issuing invitations for an inter-fraternity card party with $\Pi\Phi$ as hostess.

Campus Day was celebrated recently when the entire college was dismissed for one day. The men worked on the campus completing a new running track and two tennis courts. Lunch was served by the Spurs, a national girl's pep organization chartered on this campus.

The annual $\Pi\Phi$ spring party was given April 17. Sterling match cases were used as favors.

Montana A has raised her scholarship standing from fourth to second place.

FRANCES WYLIE.

IDAHO ALPHA—UNIVERSITY OF IDAHO
(Chartered 1923)

Pledge Day—February 8, 1925

INITIATES

(Initiated March 7, 1925)

Lucille Anderson, '28, Spokane, Wash.

Louise Cuddy, '28, Boise, Idaho.

Margaret Cuddy, '28, Boise, Idaho.

Margaret Flesher, '28, Vancouver, Wash.

Janet Hawkins, '28, Emmett, Idaho.

Egberta Irish, '27, Couer d'Alene, Idaho.
 Wilma Keel, '26, Twin Falls, Idaho.
 Norma Mattenson, '28, Boise, Idaho.
 Marlys Shirk, '28, Rathdrum, Wash.
 Mildred Weston, '28, Spokane, Wash.
 Bernice Wyman, '28, Boise, Idaho.

GRADUATES

Marion Featherstone, B.S., (Education), Palouse, Wash.
 Elmerna Gardner, B.S. (Home Economics), Calexico, Calif.
 Ruth Hawkins, B.A. (English), Emmett, Idaho
 Cecelia Lemmer, B.A. (Spanish), Kootenæ, Idaho
 Margaret Schick, B.A. (English), Moscow, Idaho
 Florence Schick, B.A. (English), Moscow, Idaho
 Florence Selby, B.A. (Music), 1401 N. 17th St., Boise, Idaho
 Margaret Springer, B.A. (French), 518 N. 13th St., Boise,
 Idaho

On March 7, eleven girls were initiated by Idaho A with Amy B. Onken, Grand President, presiding. This is such an unusual happening that the girls feel distinctly honored and will keep it always as a wonderful experience to be cherished in their memories. Grace Hancher Beck, Iota Province President, accompanied Miss Onken on her visit.

Junior Week, a new tradition on the campus, was held the middle of April and was an unquestionable success. The week was filled to overflowing with every kind of entertainment from stunt fests, cabarets, and plays, to musicals, and culminated at the end of the week in the junior prom, an all-college formal.

The rules regarding rushing have been slightly altered for next year. Freshmen will be required to come several days early in order to have their registering done before the sophomores and upper-classmen start in. The time limit for bidding has been extended to two weeks, and all parties will be held in the evening so as not to interfere with classes.

Cecelia Lemmer and Florence Selby were chosen members of the Alpha society, a local scholarship organization petitioning $\Phi B K$; Margaret Springer was recently elected president of Mortar Board; while Wilma Keel was elected vice-president of Spanish club and Florence Greene, secretary of $\Sigma A I$. Marian Featherstone has been pledged to Winged Helmet, a literary organization. A new Spanish honorary fraternity has been formed of which Cecelia Lemmer is vice-president and Wilma Keel, a member. The *Co-ed Argonaut*, which is the women's annual edition of the college newspaper, appeared recently with Ruth Hawkins as editor, and Margaret Cuddy, Lucille Anderson, and Margaret Kinyon on the staff.

CECELIA LEMMER.

WASHINGTON ALPHA—UNIVERSITY OF WASHINGTON
(Chartered January 1907)
Pledge Day—October 3, 1924

INITIATES

(Initiated February 24, 1925)

- Dorothy Coors, '28, 314 E St., Spokane, Wash.
Alice Darr, '28, So. 9th and Sprague Sts., Tacoma, Wash.
Catherine Hawley, '26, 615 17th Ave. No., Seattle, Wash.
Mildred Loudenback, '27, 20 A St., Wenatchee, Wash.
Carrie MacAnally, '28, 119 So. 10th Ave., Yakima, Wash.
Gertrude McGrath, '28, 1315 E. 47th Seattle, Wash.
Margaret Rawlings, '26, 2113 No. Junett St., Tacoma, Wash.
Mary Weir, '28, 2000 No. Fife St., Tacoma, Wash.
Geraldine Zindorf, '28, 1517 17th No., Seattle, Wash.

GRADUATES

- Doreen Aldwell, B.S. (Home Ec.), Port Angeles, Wash.
Dorothy Burd, B.A., Browning, Mont.
Dorothy Brassington, B.A., 2023 1-2 Boyleston No., Seattle, Wash.
Barbara Ehrlich, B.A., 733 17th No., Seattle, Wash.
Almeda Poyneer, B.A., 1624 Rucker Ave., Everett, Wash.
Mary Elizabeth Reisdorf, B.A., 2626 10th No., Seattle, Wash.

The Grand President, Amy B. Onken and Grace Hancher Beck, Iota Province President, were with Washington A for initiation. Miss Onken officiated, making nine initiates very proud and happy.

The chapter has been very active in dramatics this year. Ruth Hecht was chosen president of the Associated Players of the University of Washington. Every year the junior class gives the junior girls' *Vodvil*. The acts are selected by a board composed of junior students and members of the faculty. This year out of sixteen girls in the production, ten were Pi Phis.

Among the freshmen Alice Darr, Mary Weir and Carrie MacAnally made Axe and Grindstone, an advertising honorary. With the first breath of spring, however, they have shown an athletic tendency. II ♀ competed in the women's horseshoe tournament.

The seniors of the University of Washington are considering the use of the class funds to buy insurance policies, with Washington university as beneficiary. A few Eastern colleges have adopted this plan which leaves a lasting tribute to the class' Alma Mater.

MARY ELIZABETH REISDORF.

WASHINGTON BETA—WASHINGTON STATE COLLEGE
(Chartered 1912)

Pledge Day—February 11, 1925

INITIATES

(Initiated March 14, 1925)

- Rowena Bloss, 4005 W. Holgate St., Seattle, Wash.

Marguerite Brown, Route 1, Ellensburg, Wash.
 Louise Clausin, 3104 Summit Blvd., Spokane, Wash.
 Zelma Gard, Dayton, Wash.
 Jane Hutchinson, Wenatchee, Wash.
 Dorothy Jahnke, 202 Eighth St., Pasco, Wash.
 Ethelyn Jesseph, 140 S. Franklin, Wenatchee, Wash.
 Maude McDonald, 2403 Dakota St., Spokane, Wash.
 Ethel McKenna, Mt. Vernon, Wash.
 Cleo Morris, 214 W. 6th Ave., Spokane, Wash.
 Alice Pennington, 210 S. Sixth St., Yakima, Wash.
 Gertrude Reynolds, 1618 36th Ave., Seattle, Wash.
 Jane Rothrock, S. 518 Howard St., Spokane, Wash.
 Hortense Stone, 1217 S. Wall St., Spokane, Wash.
 Jetral Templeton, 1634 Iron, Bellingham, Wash.

GRADUATES

Carolyn Bickelhaupt, B.A., Wabburg, Wash.
 Helen Campbell, B.A., Eureka, Mont.
 Irene Canfield, B.A., 628 W. 21st St., Spokane, Wash.
 Marjorie Freakes, B.A., Red Lodge, Mont.
 Louise Wheelock, B.A., 1002 Grand Ave., Everett, Wash.

On March 15, at 12:30 a. m. Washington B held a ground breaking ceremony for the new house, followed by a serenade at all the fraternity houses and dormitories.

After this year the associated student body instead of the junior class will have charge of the college annual, the *Chinook*. Gladys Gue, a II Φ , is editing the last junior class *Chinook*.

Other Washington B girls active on the campus this year are: Marjorie Freakes, secretary of the senior class; Margaret Bement in National Collegiate Players' play, *You Never Can Tell*; Marjorie Freakes, Maude McDonald, Louise Clausin, and Gladys Wiren, a pledge, in the opera *Sweethearts*. Wardine Jesseph has been initiated into Spurs to replace Mary Fisher who is not in college this semester.

FERN BOLICK.

OREGON ALPHA—UNIVERSITY OF OREGON

(Chartered October 20, 1915)

Pledge Day—September 27, 1924

INITIATES

(Initiated April 25, 1925)

Maxine Edmonds, '28, 4240 Arguello Way, San Diego, Calif.
 Claudia Fletcher, '27, 402 Hemlock, Portland, Ore.
 Virginia Hull, '27, Los Angeles, Calif.
 Jacquoise Kirtley, '28, 665 E. 13th St., Eugene, Ore.
 Beatrice Mason, '28, 1457 Patterson St., Eugene, Ore.
 Lois La Roche, '27, 2845 62nd St. S. E., Portland, Ore.

GRADUATES

Margaret Carter, B.A., 1066 Kincaid, Eugene, Ore.
 Priscilla Eakin, B.S., 51 Grand Ave., Astoria, Ore.
 Luella Hausler, B.A., 440 E. 54th St., Portland, Ore.
 Maybelle Leavitt, B.A., Klamath Falls, Ore.
 Vera Prudhomme, B.A., 466 E. 37th St., Portland, Ore.
 Mildred Smith, B.A., Redmond, Ore.
 Norinne Weaver, B.A., 613-11th St., Eugene, Ore.

The visit of Amy B. Onken was the outstanding event of the winter term. Oregon A enjoyed every minute of her stay, which was a pleasure and an inspiration. A musicale was given in honor of Miss Onken and Grace Hancher Beck, Province President, which was attended by faculty members, Pi Phi and their mothers. It is intended that such a musicale shall be an annual affair from now on, and henceforth shall be for all faculty members.

Another national fraternity has made its appearance on the Oregon campus, ΘX , which was installed the last part of the winter term.

Janet Wood is the delegate elected to represent Oregon A at Convention. She was recently elected president of W. A. A. and was the only one nominated for the office. She also represented the university at a W. A. A. Convention held at Los Angeles, Calif.

At the Y. W. C. A. election held this spring, Dorothy Delzell was elected treasurer. Two Pi Phi, Janet Wood and Louise Wisecarver, were chosen to Orchesus, an interpretative dancing sorority.

VERA PRUDHOMME.

OREGON BETA—OREGON AGRICULTURAL COLLEGE
 (Chartered 1917)

Pledge Day—October 6, 1924

INITIATES

(Initiated March 4, 1925)

Lura Amick, '28, Corvallis, Ore.
 Thelma Cole, '26, Springfield, Ore.
 Frances Dickerson, '28, Kansas City, Mo.
 Miriam Duncan, '28, Portland, Ore.
 Marion Jones, '28, Portland, Ore.
 Marion Seale, '27, Palo Alto, Calif.

GRADUATES

Rosalie Daus, B.S., 408 Glenn Ave., Portland
 Faye Montgomery, B.S., 155 E. 15th, Portland
 Claudia Blank, B.S., W. Broadway, Portland
 Ruth Stephenson, B.S., 820 1st St., Portland
 Nadyne Waddle, B.S., 3023 Walrond, Kansas City
 Rachel Holloway, B.S., 1109 E. Yamhill, Portland
 Jean McClew, B.S., 647 W. 6th Ave., Eugene, Ore.

Oregon B still feels the thrill of the visit of Amy B. Onken, and the wonderful initiation held at that time. She was an inspiration to members as well as initiates.

The chapter was very glad to report to Miss Onken that Oregon B headed the scholarship list for fraternity women last term.

A drive for a \$500,000 student union building as a memorial for the world's war veterans has been completed. The building, one of the finest of its kind in the West, will be the center of all campus activities. Several Pi Phis took an active part in making the drive a success.

For the second year Founders' Day was observed with Oregon A, by a joint picnic, halfway between the two colleges. The Corvallis alumnae club and the Eugene alumnae club joined the chapters in the celebration of this event.

VIOLA HUSTED.

KAPPA PROVINCE

CALIFORNIA ALPHA—STANFORD UNIVERSITY (Chartered 1893)

Pledge Day—April 24, 1925

GRADUATES

Evelyn Eaton, B.A., 210 Lincoln St., Watsonville, Calif.

Margaret Gemmill, B.A., 1244 S. Saint Andrews Pl., Los Angeles, Calif.

Ellen Mead, B.A., 7231 Hollywood Blvd., Hollywood, Calif.

Roberta Mitchell, B.A., Route 2, Box 332, San Jose, Calif.

Elizabeth Newton, B.A., 2 Carleton Pl., Riverside, Calif.

Grace Peterson, B.A., Claremont Inn, Claremont, Calif.

Elizabeth Renton, B.A., 2122 Lake St., San Francisco, Calif.

(care Mrs. Thomas Ralph)

Dorothy Williams, B.A., 446 Mills Bldg., San Francisco, Calif.

California A has just had the pleasure of entertaining Francese Evans, March 31 to April 1.

The first year of the sponsor system for incoming freshmen women, consisting of representative university women elected in the fall to live in Roble Hall, and to act in an advisory capacity for the new women students, has just come to a successful close, with the approach of spring bidding April 24.

The discussion concerning the abolition of women's fraternities on the Stanford campus has come to a close for the present. It is understood that the university is planning to build dormitories for women in the future, but it will take no action to remove women's fraternities unless they "flagrantly violate university rules or prove themselves useless to the university."

Cecile Feusier has won her sweater in the women's society for earning one thousand points in athletics.

Velma Randall has a part in one of the campus plays and with five of the other girls has a part in the forthcoming junior opera.

ELIZABETH CREBS.

CALIFORNIA BETA—UNIVERSITY OF CALIFORNIA
(Chartered 1900)

Perhaps the most interesting event of this, the spring semester, was the visit of the Grand Secretary, Francese Roma Evans. Although termed an inspection tour, it seemed more a privilege than a regulation. It also so happened that Miss Evan's visit occurred on the same day as the Founders' Day luncheon, which was held this year on March 28 at Talts On The Beach in San Francisco.

There is much enthusiasm at present over the Convention and Miss Evans, in her interesting and entertaining talk, greatly enlivened that spark of enthusiasm. Babe McCreary has been elected delegate.

Due to the large number of transfers on the California campus, California B has set every Thursday luncheon as transfer luncheon. It is hoped in this way to become acquainted with these Pi Phis from far and near.

DOROTHY L. FRANCIS.

CALIFORNIA GAMMA—UNIVERSITY OF SOUTHERN CALIFORNIA
(Chartered July 27, 1917)

Pledge Day—February 7, 1925

INITIATES

(Initiated March 26, 1925)

Dorothy Bouck, '28, 832 S. Normandie Ave., Los Angeles, Calif.

Kathleen Campbell, '27, 1730 Ard Evin Drive, Box 56, Glendale, Calif.

Gwenevere Dennis, '27, Ventura, Calif.

Kathryn Gude, '28, 682 S. Kingsley Drive, Los Angeles, Calif.

Ethel Robertson, '28, 1533 4th Ave., Los Angeles, Calif.

Elsie Snyder, '28, 1918 W. 21st St., Los Angeles, Calif.

Nan Von Kleinsmid, '28, R. F. D. No. 2, Phoenix, Ariz.

Two new buildings have been started this year on the campus. One is the first unit of the Woman's Building, and the other, the Law Building. The late Dr. Norman Bridge left the university a sum approximating \$100,000 which is to be used for more new buildings, and will materially aid in bringing the college of Liberal Arts and other campus colleges into closer contact.

On Founders' Day of the university, there was as part of the celebration an inter-fraternity track meet. $\Pi\Phi$ was represented by the local chapter of ΣX and took third place.

Panhellenic gave its formal dance at the Huntington Hotel, in



ARIZONA ALPHA OF PI BETA PHI

TOP Row: (left to right)—Zelda Chittick, Marietta Stirratt, Katherine Coffin, Carola Cochrane, Martha Williams,
 Marian Scott
 SECOND Row: Nancy J. Meyers, Betty Berryman, Ruth Benzle, Ella Hegelund, Margaret Marks, *Pres.*, Bobbie McDonnell,
 Virginia Crowfoot, Lucy Scott, Jane Hoffman, Dorothy Coffin
 BOTTOM Row: Pauline Rosenblatt, Eleanor B. Stevens, Muriel Upham, Janice Gearhart

March, and its informal dance at the Encino Country Club. Both were given to raise money for the Scholarship Fund.

The May Festival developed into a much larger affair this year than ever before. Besides the Greek dancing, a Greek circus, pageant and theater program are being arranged.

There have been a number of Pi Phis who have made honorary societies. Emily Herbert and Kathleen Campbell were elected to Z Φ H, honorary dramatic society; Lucia Soule to the home economics society; Vesta Owen, who has been in numerous plays on the campus this year to Π E Δ, national collegiate players; Evalyn Ross to Spooks and Spokes, junior women's honor society, and Σ, honorary journalism society. Dorothy Haldeman has been elected vice-president of the senior class.

EVALYN ROSS.

ARIZONA ALPHA—UNIVERSITY OF ARIZONA
(Chartered August 1, 1917)

Pledge Day—Undecided

INITIATES

- Eleanor B. Stevens, '28, Suhuairita, Ariz.
Carolla Cochrane, '28, 809 E. 3rd, Tucson, Ariz.
Mignon Crepin, '28, 632 E. 3rd, Tucson, Ariz.
Mary Frances Crane, '28, 1104 E. Pierce, Phoenix, Ariz.
Marietta Stirratt, '28, 1008 Taylor St., Amarilla, Tex.
Marian Scott, '26, Mesa, Ariz.
Janice Gearhart, '28, 1231 N. 3rd St., Phoenix, Ariz.
Pauline Rosenblatt, '28, Prescott, Ariz.

GRADUATES

- Ella Hegelund, B.S., 315 7th Ave., Phoenix, Ariz.
Lola Turner, B.A., Silver City, N. M.

Four Pi Phis, Marietta Stirratt, Ruth Benzie, Mignon Crepin, and Pauline Rosenblatt took principal parts in an oratorio, given in March for a benefit. In the dancing pageant, *Pan On A Summer's Day*, Eleanor B. Stevens took one of the leads, and two other Pi Phis, Janice Gearhart and Martha Williams danced in the chorus. The *Senior Follies* coming in the last of May, was one of the biggest events of the year. Ruth Benzie and Eleanor B. Stevens had leading parts, and Ella Hegelund, Jane Hoffman, and Lucy Scott were in the choruses.

On April 25, Arizona A gave the annual Greenwich Village dance. Costumes and decorations were futuristic.

Π Φ has the presidency next year in Panhellenic. Dorothy Coffin, one of the active girls in the chapter and a representative to Panhellenic this year, has been elected to that position.

The local chapter of Mortar Board on the campus has been working very hard for national Mortar Board, and is hoping to obtain recognition this year.

The University of Arizona campus is growing each year, and no longer ranks as a small university. The newest additions are a beautiful new library and a Student Union Building. These will prove a valuable addition to the campus.

MARY ELIZABETH BERRYMAN.

NEVADA ALPHA—UNIVERSITY OF NEVADA
(Chartered 1915)

Pledge Day—Undecided

INITIATES

(Initiated February 28, 1925)

- Gertrude Coddington, '28, Yerington, Nev.
 Katherine Davidson, '28, 2745 Elmwood Ave., Berkeley, Calif.
 Amy Goodman, '27, Ely, Nev.
 Bernice Gruber, '26, Yerington, Nev.
 Norine Hanna, '28, Lee, Nev.
 Alice Hardy, '28, Salinas, Calif.
 Lois Hesson, '27, Elko, Nev.
 Helen Hibbert, '28, Susanville, Calif.
 Margaret Jenkins, '28, Johnstonville, Calif.
 Katherine Kistler, '28, 522 West St., Reno, Nev.
 Grace McNeil, '28, 144 State St., Reno, Nev.
 Elsie Mitchell, '27, 36 West 8th St., Reno, Nev.
 Theo. Morgan, '28, Fallon, Nev.
 Thelma Ninnis, '26, 516 West St., Reno, Nev.
 Ann Shaughnessy, '28, Carson City, Nev.
 Frances Shaughnessy, '28, Carson City, Nev.
 Genevieve Spencer, '28, Sparks, Nev.

(Initiated March 12, 1925)

- Theresa Chambers, '27, 6606 Dana St., Oakland, Calif.
 Doris Misner, '27, Richmond, Calif.

GRADUATES

- Isabel Hayes, B.S., Bridgeport, Calif.
 Leota Maestretti, B.A., 834 University Ave., Reno, Nev.
 Alice Norcross, B.A., 127 Ralston St., Reno, Nev.
 Eleanor Siebert, B.S., 155 University Terrace, Reno, Nev.

The spring semester has been a very successful one for the University of Nevada. Mackay Day, which is one of the red-letter days of the university's calendar, was recently celebrated with a luncheon served to the entire student body. The interclass meet was held in the afternoon. After the luncheon, nominations for student body officers for the coming year were made, and the *Artemisia*, the university year book, was distributed. Nevada A is glad to be able to claim three members of the staff, Wilma Blattner, Ethel Lunsford and Phyllis Poulin.

One of the outstanding events of the year was the series of lectures given recently by Dr. Robert A. Millikan under the Robert Lardin Fulton Lecture Foundation which was established last year on the fiftieth anniversary of the University of Nevada. Dr. Millikan was the Nobel prize winner in physics in 1923, and is one of the greatest scientists of today.

Nevada A enjoyed a delightful visit from Francese Evans, Grand Secretary, during the last week of March. Miss Evans was a great inspiration to alumnae, active members and pledges. During her stay the chapter gave a tea at the home of Mrs. Gray to which all university women were invited.

Alice Norcross was awarded $\Phi K \Phi$.

$\Pi B \Phi$ has been well represented in activities, with members holding various class offices, working on each of the publications, taking an active interest in Y. W. C. A., and going out for athletics. Norine Hanna and Elsie Mitchell were chosen on the Mythical Varsity basketball squad. Elsie has just been elected to Gothic "N" the highest honor in women's athletics, and is also winning laurels in tennis.

Amy Goodman was elected to the English honor society, and took part in its *Scandal Show*. Campus Players recently presented *The Game* with Katherine O'Sullivan and Edith Martin in prominent parts.

The chapter announces the pledging of Katherine O'Sullivan, Kathleen Malloy, and Tillie Evanson. Katherine is both a $\Pi \Phi$ daughter and sister.

Nevada A was glad to learn of the election of Luethel Austin as instructor of English next year. She will be the fifth $\Pi \Phi$ on the faculty.

Rena Semenza, chapter delegate, Lois Hesson and Isabel Hayes will go to Convention, and every member of Nevada A is wishing she might go along, too.

ELEANOR A. SIEBERT.

*Plan to attend the After-Convention Houseparty
Bigwin Inn, Canada*

EXCHANGES AND COLLEGE NOTES

In writing of "The College Panhellenic and Penalties," the editor of *The Anchora* of Delta Gamma concludes her article thus:

Could not some of the following and other penalties be made sufficiently severe in one year to correct or punish all offenders?

1. Postponement of pledging beyond the regular pledge date from one day to several months with open rush for all others during the time.

2. Curtailment or cancellation of the chapter's social functions for a definite period.

3. Elimination from all fraternity scholarship ratings.

4. Loss of college honors and activity points.

5. Penalization of any member or members of a chapter who are responsible in any way for violations. The punishment of the individual will bring quicker action than any other method for each person will consider the effect that it may have upon her. Her chapter should place her upon probation, cancel her social engagements and make her forfeit college honors and offices to any extent they see fit.

Perhaps restricting the office of Panhellenic president to only those who have been a member of Panhellenic at least five years will strengthen the efficiency of Panhellenic. Some Panhellenics have already done this, as they feel that otherwise the president lacks the fraternity background and experience; neither do they have the advice and help of alumnae in less time.

* * *

LARGEST UNIVERSITIES

According to statistics quoted from the *World Almanac* by the *Scroll* of Phi Delta Theta there are fifty universities in the United States with attendance lists of more than 2,500 persons. The five largest are: University of California, 15,559; New York University, 14,643; College of the City of New York, 12,884; University of Chicago, 12,745; Columbia University, 11,765.

* * *

The February issue of the *Crescent* of Gamma Phi Beta was particularly interesting since it contained pictures and news of Gamma Phis in Highest Campus Activities. Such a number should be stimulating to all college chapters.

A LIBRARIAN'S CREED

By JESSIE J. GLASS, *Zeta*

"I believe in books: in the power of books to teach, the gift of books to inspire, the efficacy of books to restore and give joy.

"I dedicate myself today to my opportunities for helping my fellows to know and love books: to learn from books knowledge of themselves; to seek in books refreshment and laughter; to find in books spiritual springs of action and hope."—William Lyon Phelps, July *Scribner's*, via *Lamp* of Delta Zeta.

Sigma Alpha Epsilon is developing a general fraternity library at its national headquarters in Evanston. This library is intended to be one of general reference for all fraternities. The fraternity is seeking a collection of the magazines of the different fraternities and as fast as it receives the unbound volumes, it is having them bound in the colors of the fraternity which they represent. It is intended that the library shall, in addition to a division dedicated to books of Sigma Alpha Epsilon and other fraternities, have a division which shall be given over to books written by Sigma Alpha Epsilon authors.—*Banta's Greek Exchange*, via Delta Tau Delta *Rainbow*.—*Key* of Kappa Kappa Gamma.—*Crescent* of Gamma Phi Beta.

* * *

The American Association of University Women, sustained a great loss in the passing on November 21, 1924 of Penelope McDuffie, a graduate of the Virginia College for Young Ladies, the holder of the bachelor's degree from Vanderbilt University and the master's degree from the University of South Carolina. Miss McDuffie bequeathed for the furtherance of education the sum of \$5,000 to be used by the A. A. U. W. as a fellowship in history, to be awarded to graduates of Southern colleges.

* * *

AMONG OUR ALLIES

Phi Pi Phi has just issued the first number of its Quarterly. It is a 44 page booklet neat in appearance and filled with material of value to its members. It is dedicated to the editors of twenty-five fraternity magazines who furnished suggestions for it. That is a fine illustration of the present-day inter-fraternity comity. Phi Pi Phi has chapters at Northwestern, Chicago, Armour, Illinois, Washburn, Wisconsin, Utah and California. It has been admitted to Junior membership in the National Inter-Fraternity Conference. The Quarterly contains group pictures of the eight chapters and so gives the reader a good idea of the type of membership of the new organization. Beta Theta Pi wishes it continued success in the years ahead.—*Beta Theta Pi*.

Quoting from an Associated Press Dispatch in the *Denver Post* of April 5:

Williamsburg, Va., (A. P.)—A copy of the Apollo room of the Raleigh Tavern, famous old colonial hostelry where the international honorary scholastic society of Phi Beta Kappa is believed to have been founded, has been provided for in plans drawn for the construction on the College of William and Mary campus here of a \$100,000 memorial building honoring the fifty men who founded the society in 1776. The building will be of red brick and will conform in its outlines to the general style of the rest of the college buildings.

From the campus of William and Mary, the Phi Beta Kappa society has extended over most of the civilized world. Chapters are situated at the majority of the larger American colleges and there are alumni chapters in many foreign countries. All these will be asked to take part in the dedication of the memorial, which probably will be in December, 1926.

* * *

TYPE

Oftentimes—especially in rushing season—we hear the expression, "She's our type," and we wonder how it is possible in a chapter of thirty members, all of varying tastes, different characteristics and separate activities, to declare the existence of one type. After years of discretion have brought us the true interpretation of many things, we conclude that type is the intangible, indefinable, indescribable something that links together in a common bond student, butterfly, athlete, musician, artist, journalist, actress, because they all have the same ideals and because they have hitched their individual wagons to the self-same crescent.—*The Crescent of Gamma Phi Beta.*

* * *

In the Phi Omega Pi the following interesting paragraph has been quoted from the *Sigma Phi Epsilon Journal*:

VALUE OF A FRATERNITY

By HARRY S. NEW, *Postmaster-General of the United States*

In my judgment membership in a well recognized Greek letter fraternity is a good thing for the college boy. It gives him an additional reason for maintaining his standing among his fellows and for observing good behavior. The very fact that his fraternity brothers asked him to become one of them is evidence that they had confidence in him and in his ability to reflect credit on the fraternity and on them in the days to come, and he naturally desires to fulfill their expectations.

GREEKS EN MASSE

The universities having the greatest number of Greek-letter organizations are:

- University of Michigan with 102.
- University of Illinois with 96.
- Cornell University with 88.
- University of Pennsylvania with 86.
- Ohio State with 84.
- University of California with 82.
- University of Wisconsin with 79.

—*Emerald* of Sigma Pi.—via *Trident* of Delta Delta Delta.

* * *

A BOOK ON HOUSE PLANNING

Plans for publication in the near future of a book dealing with the efficient building of college fraternity houses that shall more nearly express the character and ideals of those fraternities were revealed in the report of the committee on fraternity house architecture, read by Oswald C. Hering, chairman.

The presidents of 136 colleges and universities and the general secretaries of seventy-five fraternities already have been approached by members of the committee for information regarding the cost and character of the best of their chapter houses. While the exact content of the proposed book has not yet been determined, it probably will contain chapters on the purpose of chapter houses, their design and construction, comparative tables of cost, with such advice and direction, plans, specifications and pictures as the committee feels will be helpful to those about to embark on a chapter house building program.—From a report of the Interfraternity Conference published in the *Trident* of Delta Delta Delta.

* * *

In quoting from the *Tomahawk* the Delta Kappa Epsilon *Quarterly* says:

The University of California, Southern Branch, has recently been placed on a par with the parent institution at Berkeley. Previous to this time the courses of instruction have run for two years only in the Los Angeles branch and it has been necessary for the student to transfer either to Berkeley or to some other institution in order to obtain a degree.

Beginning with the opening of college next fall, the course will be extended to cover four years and degrees will also be granted. This move has been anticipated for some time by those who have studied the rapid growth of the Southern Branch of the University. It is a very welcome one and will mark a new era in the history of the institution.

PERKINS OBSERVATORY

College professors may not receive salaries that will ultimately make Rockefellers and Henry Fords out of them, but if they are as sagacious and thrifty as Professor Hiram M. Perkins, of Ohio Wesleyan University, they are not likely to become charges of the public. Recent newspaper dispatches state that the Perkins observatory at Ohio Wesleyan University, which will house the third largest telescope in the world, is being built mostly with the life savings of Hiram M. Perkins, an obscure college professor. Professor Perkins's salary never was more than \$1,800 a year, but by keen business sagacity and fortunate investments he accumulated \$300,000, every cent of which he gave to Ohio Wesleyan. He taught in the institution for more than half a century. The professor did not live to see his life's dream realized, as he died at the age of 91 several months ago.—*Kappa Alpha Journal*.

* * *

A VOCATIONAL BUREAU

Phi Gamma Delta is conducting a Vocational Bureau with remarkable results. Requests for help covered twenty fields of work and requests for positions, some sixty occupations. Such a bureau is a splendid example of fraternity interest and help.

* * *

WELL SAID

While concerned with chapter activities it would be advisable for some chapter executives to consider that campus activities can be sadly overdone. There are some students who, in justice to themselves and their chapter, should undertake no activities. They are those who with difficulty make average grades and those who must put in any considerable time to outside work.

There are not a great many activities that justify one's interest and attention in college. Athletics, literary, forensics—are not these the major activities, with politics and organization membership trailing behind in importance and worth? Somehow a string of activities after one's name in the college year book seems to look good to one in college but it cuts little figure after leaving the campus. The growth and development one acquires by his devotion to some of the major activities stands him in better stead.

Would it not be well for chapters to "ration" their members' participation in activities? A knowledge of the powers of an individual together with his scholastic record should furnish the activities committee data upon which to recommend his participation in activities. Brilliant scholars may be given free reign but advised against over participation. College, as well as later life,

is a good time for growth—if one can find time for it. Not infrequently we are too busy getting an education to learn much.

* * *

By vote of the Executive Committee of the Grand Council of Alpha Omicron Pi, the biennial meeting will be held at Radisson Inn, Excelsior, Minnesota, June 30 to July 6, 1925, inclusive.

* * *

Kappa Delta will meet in Convention the week of June 29 at Mackinac Island, Michigan.

* * *

Delta Delta Delta will hold its national Convention at Glacier National Park June 28, 1925.

* * *

POET'S CORNER

TO MOTHER*

We've all had aspirations of one kind or another.
 Hopes, perhaps unconsciously inspired by one's mother.
 And this is true of me, I know.
 For I will not deny.
 That ever since I saw her arrow
 My thoughts were all Pi Phi.
 To be her sister, and thus perfectly
 Write the incompleated bond
 That held us with its might.
 And now, at last, the moment is tonight
 When aims so high are won.
 I seem unworthy, poor,
 Yet in my heart so full
 I feel a wondrous, glorious pull
 That makes me know
 That to a longed for goal I've come
 And now we two, are one.

*This lovely sentiment was written by Ramona Teresa Savage, Pennsylvania A, and passed across the banquet table to her mother, Mary Hutchinson Savage, Pennsylvania A, at the initiation banquet immediately following Ramona's initiation into Pi Beta Phi. The author does not know that this is to be printed in THE ARROW.—The Editor.

THE GOLDEN ARROW

By DOUGLAS A. ARNOLD, *Virginia A*

I.

In college days, when hearts are young,
 When thoughts are wild and free
 When laughter, joy and mirth abound,
 When Life as gold we see,
 The Pi Phi arrow, slender, straight,
 Is worn o'er hearts that beat
 In carefree time—'tis then it seems
 We cannot see "Defeat."

II.

In after years, when hearts seem sad,
 When sometimes skies are gray,
 When Duty calls, when "Carry On"
 Grows harder day by day,
 'Tis then the arrow, pointing high,
 A deeper meaning holds,
 We gaze on it; the sky turns blue,
 It makes us reach our goals!
 Memories come of college friendships—
 Friendships, with the years proved true;
 But we feel these ties are stronger,
 Strengthened in the wine and blue
 Of Pi Beta Phi.

Years have brought us many changes,
 Homes afar and friendships new;
 As of yore, the ones most precious
 Still are of the wine and blue,
 Of Pi Beta Phi.

May we then be yet more loyal
 May our love be ever true
 To the golden shining arrow
 To the wine and silver blue
 Of Pi Beta Phi.

Elizabeth Wheeler Roberts *Massachusetts A*

KANSAS BETA WINS

The Committee on Social Exchange awarded the cup for the cleverest and most original form of entertainment used during the past year to Kansas Beta; Missouri Beta ranked second.

"NOTE US"—KANSAS BETA

The curtain rises on an empty stage, and the spot light reveals a white banjo in a slanting position against a black background. The tinkling of a banjo is heard off stage, and after a brief interval a curious little boy in a black velvet suit, with wide white collar and cuffs, enters. He espies the banjo and examines it with wonder and delight. He inquisitively plucks a string and jumps back startled as it breaks with a twang. Simultaneously with the twang a figure dressed as a note appears on the neck of the banjo and starts to sing. Delighted with the result, the boy breaks another string—and yet another, each with the same result, until the six strings are broken and six figures are revealed perched on the neck—joining in the final chorus.

At the close of the song, the boy mischievously rams his fist thru the face of the banjo. To his surprise a head pops out. He further satisfies his curiosity by tearing away the paper to reveal the rest of her. She smiles at him, and starts singing in the bluest of blue tones, "Me and the Boy Friend." As she sings, the notes on the neck wiggle their feet in accompaniment.

After she leaves, the boy coaxes out a foot-note in the guise of a toe-dancer. She entertains him a few moments and dances back out of sight as a girl with a violin appears and plays a popular selection to the accompaniment of pantomime by the notes.

For the finale, those who have appeared group themselves inside the banjo and to piano and violin accompaniment sing a closing song.

In the medley these songs were used—only the first few lines of the pieces—in this order:

Oh Peter!
Dancin' Dan!
Charley, My Boy!
Oh Harold!
Ray and His Little Chevrolet!
Oh Gee, Georgie!

At the closing of the medley, after a series of chords on the piano, the notes joined and sang these lines of "Why Shouldn't We?"

"Everyone seems to be turning the trick
Even the polywogs down in the crick;
Birds in the forest and fish in the sea
Are having their fun—
Why shouldn't we?"

(Tune repeated)
Watching the daffodils
Full of caprice,
Eating a half a dill pickle apiece,
Getting as cuckoo as cuckoo can be,
But having their fun—
Why shouldn't we?"

The Blue Song was "Me and The Boy Friend," the grace-note danced to "The Dancing Doll," and the violin solo was "Words." The finale was original words to

The whole-notes had a party,
The half-notes wouldn't come.
The quarter-notes brought their ginger-ale,
And the eighth-notes brought their gum.
They all tripped out in the moonlight,
And the grace-notes gave a dance,
The foot-notes tripped on a treble—
And tumbled down the clef.

We notes have had our good times—
So now we'll say goodnight.
We've run all up and down the scale—
Like Hickory Dickory Dock.
We've sharpened and flatted often—
And lost a beat or two—
And the *rest* is just to "Note Us"—
So we'll say goodnight to you!

The costumes of the notes were close fitting black cambric suits with white pompoms. They wore white skull caps on one side of their heads. On the legs hanging over the stem of the banjo were fastened large white notes, the notes covering the foot, the stems extending up to the knee where the flags of the notes were fastened.

When the curtain rose, the face of the banjo was covered with thin white paper. When broken a small platform was seen against a dark background. The blues singer wore black and white evening dress—as did the girl who played the violin. The toe dancer wore a short black velvet dancing costume with white notes painted around the bottom of the full circular skirt. The

Boy wore tight velvet knickerbockers, a short Eton jacket, and a blouse with wide white collar and cuffs, white hose and black shoes. The boy did much to make the stunt successful. His pantomime during the songs kept the whole thing together and his by-play with the notes was very amusing.

"Note Us" was presented December 5 and 6, by Kansas Beta, winning first prize in Aggie Pop Concert.

* * *

N O T I C E !

No more orders for Pi Phi Phonograph Records can be filled as the University Record Corporation has informed the chairman of the Record Committee that the master Pi Beta Phi Record has been damaged beyond repair in the factory where it had been sent to have others made.

THE CARL BROWN FACTORIES—1-11 Brown St., Buffalo, N. Y., will present a plan about September 1 for our cooperation in the purchase of Christmas gifts which will bring a good profit to the Settlement School Fund. Please give it careful consideration.

THE CHICAGO ALUMNAE CLUB holds weekly luncheons at the Hamilton Club, 20 S. Dearborn St., 70c per plate, no reservations necessary, ask for the Pi Phi Group.

CAMP MORTAR BOARD, a camp for college girls, owned and managed by Ruth Siefkin, Kansas B, and Martha Gray, Michigan B, is situated on Big Bay de Noc of Lake Michigan, Fayette, Michigan. A beautifully illustrated catalog will be sent upon request made to the owners.

TO ALL PI BETA PHIS who expect to attend Columbia or other schools or colleges in or near New York this summer—

Upon arrival in New York City send your name and local address to Miss Kate B. Miller, Columbia University, New York City, or to Miss M. Frances Caswell, Whittier Hall, 1230 Amsterdam Avenue, New York City.

This will guarantee a notice regarding the annual cooky-shine to be given by the New York Alumnae Club to students, on Saturday, August first, at the home of Mrs. William H. Lough, 670 Pelham Road, New Rochelle, N. Y.



Sung by Gladys Hagee Mathew at Estes Park, this convention prize song was a tremendous hit. Sheet music now ready—50c per copy

NATIONAL FRATERNITY PUB. CO.
 PLYMOUTH, INDIANA

**The New Book
 of
 Etiquette**

by

Lillian Eichler

—The most modern book available on this interesting subject. It is based on common-sense and not upon old, worn-out traditions. Modern conditions have developed this new code of manners.

Price \$1.98 plus postage

NELSON
 DOUBLEDAY,
 INC.

Garden City, New York



**the
 BENJAMIN
 FRANKLIN**

"A House of Hospitality"

Where a restful old-time environment is combined with home-like charm.

One Block From the Ocean
 NORTH ASBURY PARK,
 New Jersey.

CARRIE E. STROUD
New York Alpha

extends a cordial invitation for the season of 1925, to all members of the fraternity, to visit her Pi Beta Phi room which will be kept for their exclusive use. The furnishings of this room are being made at Little Pigeon, the Pi Phi Settlement School.

—FOR—
COMMENCEMENT

when you think of

GIFTS

consult

BALFOUR BLUE BOOK



Standard Novelties and Articles of Jewelry, Embossed
Stationery and Plaques are listed in this catalog.



Favors and Programs for the
Commencement Party



Information on special articles furnished on request.
Individual Badge Price Lists mailed if desired



L. G. Balfour Company

ATTLEBORO, :: MASSACHUSETTS

Sole Official Jeweler to Pi Beta Phi

NEW YORK PITTSBURGH RICHMOND CHICAGO
SAN FRANCISCO INDIANAPOLIS

WEAR YOUR BADGE

Badges, plain or jeweled,
Approved by fraternity officials,
Link the Alumni to the
Fraternity, tangibly and intangibly.
Own a badge and wear it.
Unite yourself with those who work
unceasingly for the
Realization of your Fraternity's Ideal.



BALFOUR BADGES AND JEWELRY
The Standard of Quality for college Fraternities and
Sororities



The
BALFOUR BLUE BOOK

on your library table keeps you well informed on the
standard articles used by Fraternity people.

Copy will be mailed on request, and price list of
your fraternity badges also, if desired.

L. G. Balfour Company

Main Office

ATTLEBORO, MASSACHUSETTS
Sole Official Jewelers to Pi Beta Phi

Branch Offices

NEW YORK CHICAGO RICHMOND INDIANAPOLIS
PITTSBURGH SAN FRANCISCO

OFFICIAL PRICE LIST OF PI BETA PHI BADGES

All orders accompanied by check or money order must be sent direct to Miss Anne Stuart, Grand Treasurer, 1906 D St., Lincoln Neb.

A—Official plain badge\$ 3.50

PRICES FOR JEWELS ADDITIONAL

B—Close set jeweled points .

3 Pearls, opals or garnets	\$ 1.00
2 Pearls, opals or garnets and 1 diamond	8.50
1 Ruby or sapphire75
1 Emerald	1.25
1 Diamond	7.50
3 Diamonds	17.50

C—Close set jeweled shaft. Pearls, opals or garnets..... 2.75

D—Crown set jeweled shaft.

Pearls, opals or garnets	4.00
Alternate pearls or opals and diamonds	27.00
Sapphires or rubies	9.00
Emerald	12.00
Alternate pearls and rubies or sapphires	7.75
Alternate diamond and emerald	31.25
Alternate sapphires or rubies and diamonds	29.50
Diamonds	50.00

Engraved point.....\$1.00

E—Raised settings on shaft.

Stones may be set diagonally if desired.

1 Pearl, opal or garnet	3.25
2 pearls, opals or garnets	5.75
3 Pearls, opals or garnets	8.25
1 Pearl or opal and 1 diamond	15.50
1 Pearl or opal and 2 diamonds	28.00
1 Pearl or opal and 1 emerald	7.75
1 Pearl or opal and 1 ruby	7.25
3 Emeralds	18.00
1 Emerald and 2 diamonds	31.00
1 Diamond	12.00 up
2 Diamonds	25.00 up
3 Diamonds	37.50 up

F—Recognition pin 2.50

Pledge pin, gold filled—safety catch 75

Pledge pin, gold—safety catch 1.50

Small, gold coat-of-arms with chain attachment

Solid \$2.50 Pierced 3.00

Medium, gold coat-of-arms with chain attachment

Solid \$3.00; Pierced 3.50

Patronesses or Mother's pin,

10k, \$3.00; gold filled

Brothers Pin or Charm Small Medium Large

10k\$2.50 \$3.50 \$6.00

Gold filled 1.25 1.50 3.50

Crown Settings are all Handmade. 18K white gold settings \$2.50 additional, platinum settings \$18.00 additional.

L. G. BALFOUR COMPANY
Attleboro, Mass.

FRATERNITY SUPPLIES

THE FRATERNITY SUPPLIES ARE KEPT AS FOLLOWS:

- I. BY THE GRAND PRESIDENT:
 1. Voting blanks for Grand Council.
 2. Voting blanks for chapters on granting of charters.
 3. Blank charters.
 4. Application blanks for the fellowship.
 5. Notification blanks of fines to Grand Treasurer.
 6. Notification blanks of fines to Corresponding Secretary.
 7. Letters to chapters and chaperones.
 8. Letters to parents of pledges.
 9. Blanks for chaperonage.
 10. Blanks for chaperones.
 11. Uniform house rules.
 12. Instructions to visiting officers.
- II. BY THE GRAND VICE-PRESIDENT:
 1. Application blanks for alumnae charters.
 2. Blanks for list of alumnae club officers.
 3. Charters for alumnae clubs.
 4. Alumnae Advisory Committee Manual.
- III. BY THE GRAND SECRETARY:
 1. Blank initiation certificates. (Stats. Sec. 10, d.)
 2. Blank certificates of membership. (Lost ones replaced, 50c each)
 3. Blank ballots for use in convention.
 4. Blank forms for credentials for delegates to convention.
 5. Blanks for chapter annual report, due May 1.
 6. Blanks for lists of chapter officers.
 7. Blanks for lists of active members at beginning of college year.
 8. Blanks for transfer from one chapter to another.
 9. Key to fraternity cipher.
 10. List of allowed expenses to those traveling on fraternity business.
 11. Blank for reporting names of graduates and undergraduates not returning to college.
- IV. BY THE GRAND TREASURER: *
 1. Catalogues, \$1.50 each.
 2. Constitutions. 25 cents each.
 3. Pi Beta Phi History. \$1.25 each.
 4. Historical Sketch. 10 cents each.
 5. Historical Play. 40 cents each.
 6. Songbooks. \$1.50 each.
 7. Initiation ceremony. 10 cents each. \$1.00 per dozen.
 8. Pledging Ceremony. 5 cents each. 50 cents per dozen.
 9. Pi Beta Phi Symphony. 30 cents each.
 10. Rituals. 10 cents per dozen.
 11. Constitution covers. \$3.00 each.
 12. Official Correspondence Stationery. \$4.00.
 13. Handbook. 15c each. \$1.50 per dozen.
 14. Study for pledges. 5 cents each. 50 cents per dozen.
 15. Treasurer's statement forms.
 16. Treasurer's book stationery.
 17. Officers expense forms.
 18. Order forms for official badges and jewelry.
 19. Forms for acknowledging letters of recommendation.
 20. Chapter Manual.
 21. Pattern for model initiation gown. 25c.
 22. Forms for broken pledges.
 23. Forms for dismissal.
 24. Forms for expulsion.
- V. BY CHAIRMAN OF EXTENSION COMMITTEE:
 1. Instructions to petitioning groups.
- VI. BY CHAIRMAN OF ARROW FILE COMMITTEE:
 1. Duplicate copies of Arrow files.
- VII. BY CHAPTER LETTER EDITOR:
 1. Official Arrow chapter letter stationery.
- VIII. BY CATALOGUER:
 1. Chapter catalog files and cards.

*Members of Pi Beta Phi may obtain the fraternity's financial rating at any time by consulting the Cashier of the First National Bank, Lincoln, Nebraska.

Publications of the Pi Beta Phi Fraternity

THE ARROW: Official magazine of the Fraternity. Published in October, December, March, and June. Subscription price, \$1.00 a year; single copies, 25 cents; life subscriptions, \$10.00. Mrs. C. E. Temple, 231 N. Mary St., Lancaster, Pa. (in charge of circulation).

THE PI BETA PHI BULLETIN: Published in October, January, April, and June. Sent free to officers and committee chairmen; sent to any Pi Beta Phi on receipt of 10 cents in stamps. Order through the Editor, Mrs. Archer T. Spring, Box 566, Fort Collins, Colo.

THE PI BETA PHI CATALOGUE: 1923 edition contains lists of all members of the fraternity to date by chapters and classes, alphabetical and geographical lists including deceased members. Price \$1.50 a copy. Order through the Grand Treasurer, Miss Anne Stuart, 1906 D St., Lincoln, Neb.

THE CONSTITUTION: 1924 edition, price 25 cents a copy. Order through Miss Anne Stuart, 1906 D St., Lincoln, Neb.

THE PI BETA PHI SYMPHONY, artistically lettered in gold on a decorated card. Price 30 cents. Order through Miss Anne Stuart, 1906 D St., Lincoln, Neb.

THE PI BETA PHI HISTORY: 1915 edition. Contains a complete record of our fraternity activity from founding until the present date. Price \$1.25 a copy. \$1.00 when three or more are ordered at one time. Order through Miss Anne Stuart, 1906 D St., Lincoln, Neb.

THE HAND BOOK OF PI BETA PHI (The Pi Beta Phi Book of Knowledge): price 15 cents. Order through Miss Anne Stuart, 1906 D St., Lincoln, Neb.

PI BETA PHI BOOK-PLATE: Prints from the book-plate presented to the fraternity at the 1912 Convention may be obtained from Engraving Dept., Carson, Pirie, Scott & Co., State and Madison Sts., Chicago, Ill. \$1.50 per hundred, on buff or white paper, \$2.00 per hundred, gummed back. Registry No. 22288.

PI BETA PHI PHONOGRAPH RECORD: Pi Beta Phi Anthem, Ring, Ching, Ching, and the Loving Cup Song. All three on one record for \$1.75. Send check to Mrs. C. G. Cleaver, 8426-110th St., Richmond Hill, N. Y., or to the University Records Corporation, 334-5th Ave., New York City.

PI BETA PHI COOK BOOK: Full of excellent recipes. Just the gift for brides. Price \$1.50. Order from Iowa Zeta Chapter, Pi Beta Phi House, Iowa City, Iowa.

NOTICE

PI BETA PHI SETTLEMENT SCHOOL BEQUESTS

Legal title for use in making wills:

"The Pi Beta Phi Settlement School, of the Pi Beta Phi Fraternity, at Gatlinburg, Tenn."

THE HISTORY OF THE

of the ... of the ...

... of the ...

... of the ...

... of the ...

... of the ...

... of the ...

... of the ...

... of the ...

... of the ...