

*The*  
ARROW  
*of*  
PI BETA PHI



*Entrance—New Union Memorial Building,  
University of Wisconsin*

May, 1929

All communications intended for Central Office should be addressed: Mrs. R. D. Brown, Pi Beta Phi Central Office, 175 Broad St., Hartford, Conn.

**August 30.** Chapter corresponding secretaries should have received letter of instruction from Central Office. If not, notify Mrs. Brown at above address.

\***September 10.**

**September 15.** Chapter officers should meet and prepare for the new college year. (The exact date of this meeting must be determined in each chapter by the date of the opening of college.)

**September 25.** Chapter corresponding secretaries should have received from Central Office supplies for fall work. If not, notify Mrs. Brown at above address.

**September 27.** Chapter vice presidents should mail to reach Central Office by October 1, on blanks provided in fall supplies, three copies of list of members active during spring semester, but inactive at opening of fall term. Withdrawals after October vice presidents should mail to reach Central Office 1 should be sent to Central Office at once. Chapter by October 1, a complete list of all graduates of the preceding year (February and June), all dismissals and all expulsions, for publication in ARROW.

**September 28.** Chapter letters should be mailed to Chapter Letter Editor. Alumnae club secretaries should mail alumnae club personals, club yearbooks and programs, etc., to Alumnae Editor.

**October 1.** Chapter corresponding secretaries should mail to reach Central Office by October 1, on blanks provided, three copies of list of active members, and programs, etc., to Alumnae Editor.

Chapter corresponding secretaries should send to Central Office three copies of Alumnae Advisory Committee list, and one to Province President. Or this may be done by Chairman of Committee.

Chairman of chapter scholarship committee should send to her province scholarship supervisor and also to the chairman of the standing committee on scholarship the names and addresses, home and college of the members of the chapter scholarship committee for the college year.

**November 1.** Chapter treasurers should send semi-annual dues to the Grand Treasurer.

**November 13.** Annual dues of alumnae should be sent to the Province Vice President.

**November 15.** Chapter Panhellenic representative should make to fraternity representative report on Panhellenic conditions in her college.

\***December 15.**

**January 1.** Alumnae club secretaries send to Central Office list of members of club with addresses and chapters.

**January 5.** Chapter letter for ARROW should be mailed to Chapter Letter Editor.

Alumnae club secretaries should mail Alumnae Personals, etc., to Alumnae Editor.

\* All notices for the next issue of "The Pi Beta Phi Bulletin" should be in the hands of THE ARROW EDITOR on this date.

For further announcements, see notices following Fraternity Directory. List of blanks and other supplies on last pages of this issue.

**January 10.** Chapter vice president send to Central Office complete list, with latest addresses, of chapter alumnae, including deaths and dismissals, following form in card index instructions.

**January 15.** Chapter corresponding secretaries should have received supplies for spring work. If not, notify Mrs. Brown at above address.

**March 1.** Chapter corresponding secretaries send to Central Office three copies of list of active members, second half year, six copies of list of chapter officers, and one of each to Province President. In case of three term system, list of active members should be sent at the opening of each term.

Chapter vice presidents send to Central Office three copies of list of persons leaving college since October 1. Withdrawals after March 1 should be sent in at once.

\***March 1.**

**March 15.** Chapter treasurers should send semi-annual dues to the Grand Treasurer.

**March 20.** Chapter letter should be mailed to Chapter Letter Editor.  
Alumnae club reports, alumnae personals, etc., should be mailed by alumnae club secretaries to the Alumnae Editor.

**April 1.** Annual Fraternity Examination.

**April 28.** Founders' Day. Alumnae unite with nearest active chapter in celebration of the event.

**April 30.** Alumnae clubs elect officers.

**May 1.** Chapter corresponding secretaries should send six copies of annual report to Central Office and one to Province President.

**May 1-10.** Annual Reports of National Officers, Province Presidents, Province Vice Presidents, and Chairmen of Standing Committees should be sent to Grand Secretary for use at spring meeting of the Grand Council. All reports should be typewritten. Annual reports of Supervisors of Fraternity Study and Examination should be sent to the committee chairman.

**June 1.** Chapter corresponding secretaries send to Central Office six copies of list of officers for fall term, and one to Province President. Be sure to check up and see that all initiates for the year have been reported to the Central Office and entered in the card index.

Chapter Panhellenic representatives should send to fraternity representative in National Panhellenic Congress detailed report on Panhellenic conditions in her college.

**June 1.** Fiscal year of Alumnae Clubs begins.

**June 15.** Chairman of chapter committee on scholarship should send names, photographs, and brief typewritten biographies of all honor graduates to the chairman of national scholarship committee.

**June.** Annual meeting of Grand Council.



## *Do You Know*

that this scholarship of Pi Phi chapters as revealed in chapter letters is exceptionally high?



That a certain chapter in Epsilon Province has four members on Mortar Board?



That an alumnæ club in Kappa Province has the largest average attendance at club meetings?



That National Panhellenic advocates a short, open rushing season and an early pledge day?



That four essays on convention were chosen for publication from those submitted by all chapter delegates?



*THE ABOVE AND A GREAT DEAL  
MORE OF VITAL INTEREST  
IN THIS "ARROW"*

Convention is very near at hand and your committee will make a detailed report of the Endowment Fund at that time. If you have failed to send in your contribution, do it now and help swell the fund. Mail your check today. If you can, add to your contribution and gain an Arrow Head, A Shaft, A Wing!

GRACE MAGAW PHELAN, Indiana A, New York B  
ALICE HIESTAND BARTLETT, California B  
MARGUERITE GRAYBILL LEWIS, Kansas A, Treasurer  
ERNESTINE BIBY McARTHUR, Kansas A, Chairman



*Mail Checks now to Mrs. Arthur H. Lewis, Treas.,  
\$50,000, FRIENDSHIP FUND COMMITTEE  
3635 Campbell, Kansas City, Mo.*

-----  
Name ..... Amount \$.....

Maiden Name.....

Address .....

Chapter ..... Class .....

# THE ARROW

Official Publication of the Pi Beta Phi Fraternity

JOSEPHINE M. COATES, Editor

VOL. 45

MAY, 1929

No. 3

## Contents

FRATERNITY DIRECTORY.....	340
ANNOUNCEMENTS.....	347
EDITORIALS.....	349
CALIFORNIA CALLS.....	351
ADDITIONAL INSTRUCTION FROM THE GUIDE.....	353
TOUR OF THE PI PHI SPECIAL.....	354
PLACES OF INTEREST.....	356
THE SETTING.....	361
THE PURPOSE.....	363
THE PROMISE.....	365
AN EXPECTATION.....	367
COLUMBIA U! A DREAM REALIZED!.....	369
GENEVA CONFERENCE PRESENTS NOVEL EDUCATIONAL ADVANTAGE.....	373
THE QUEEN OF THE MYSTIC BALL.....	376
PANHELLENIC CONGRESS AND DEFERRED RUSHING.....	377
WITH THE ACTIVES.....	378
FROM PI PHI PENS.....	390
PI PHI RELATIVES.....	394
NEWS FROM LITTLE PIGEON.....	397
THE FLIGHT O' THE ARROW.....	402
ALUMNÆ PERSONALS.....	405
IN MEMORIAM.....	422
ALUMNÆ CLUB REPORTS.....	427
CHAPTER LETTERS.....	469
EXCHANGES AND COLLEGE NOTES.....	510

THE ARROW is published four times a year, in September, November, February and May, by Pi Beta Phi Fraternity at the press of the George Banta Publishing Company.

All subscriptions should be sent to Mrs. R. D. Brown, Central Office, 175 Broad St., Hartford, Conn. Subscription price \$1.00 per year; 25 cents for single copies; \$10 life subscription.

All manuscripts should be addressed to the Editor, Josephine M. Coates, 511 Tenth St., Wausau, Wis. Material intended for publication must reach the Editor five weeks before date of publication.

Chapter letters should be sent to Agnes Hildebrand, 804 W. 48th St., Kansas City, Mo.

Alumnæ personals, Alumnæ Club reports, and In Memoriam notices should be sent direct to the Alumnæ Editor, Agnes Miller Turner (Mrs. J. R.), 458 Rodney Ave., Portland, Ore.

Advertising rates may be had upon application to Editor.

Entered as second-class matter at the post office at Hartford, Conn., and Menasha, Wis.

Acceptance for mailing at special rates of postage provided for in Section 1103, Act of October 3, 1917, authorized August 15, 1918.

# FRATERNITY DIRECTORY

## FOUNDERS OF THE FRATERNITY

Margaret Campbell, 514 Pike St., Houston, Pa.  
Libbie Brook Gaddis (Mrs. M. E.), Avon, Ill.  
Clara Brownlee Hutchinson (Mrs. Alexis), 318 1st Ave., Monmouth, Ill.  
Fanny Whitenack Libbey (Mrs. Howard), 1221 Second St. N., Seattle, Wash.  
Inez Smith Soule (Mrs. Melville C.), 3723 N. 34th St., Tacoma, Wash.  
Jennie Horne Turnbull (Mrs. Thomas B.), 2229 North 53rd St., Wynnfild, Philadelphia, Pa.  
Jennie Nichol, M.D. (deceased).  
Fannie Thompson (deceased).  
Nancy Black Wallace (deceased).  
Ada Bruen Grier (deceased).  
Rosa Moore (deceased).  
Emma Brownlee Kilgore (deceased).

### *President Emeritus*

May L. Keller, Westhampton College, University of Richmond, Va.

## GRAND COUNCIL

*Grand President*—Amy B. Onken, Chapin, Ill.  
*Grand Vice President*—Emilie Margaret White, 1417 Belmont St., Washington, D.C.  
*Grand Secretary*—Gail De Wolf, Marlborough School, Los Angeles, Calif.  
*Grand Treasurer*—Lois Franklin Stoolman, (Mrs. A. W.), 1001 So. 3rd St., Champaign, Ill.  
*Arrow Editor*—Josephine M. Coates, 511 Tenth St., Wausau, Wis.

*Assistant to the Grand Vice President*—Genevieve Herrick Smith, (Mrs. Harry A.), 1424 S. 37th St., Kansas City, Kan.

## THE ARROW STAFF

*Arrow Editor and Business Manager*—Josephine M. Coates, 511 Tenth St., Wausau, Wis.  
*Alumna Editor*—Agnes Miller Turner (Mrs. J. R.), 458 Rodney Ave., Portland, Ore.  
*Chapter Letter Editor*—Agnes Hildebrand, 804 West 48th St., Kansas City, Mo.  
*News from Little Pigeon*—Blanche Charlton Curtis (Mrs. Perce H.), 2525 Hillside Drive, Burlingame, Calif.  
*Editor of Pi Phi Relatives*—Florence Taylor Shields (Mrs. Paul L), Box 1176, Aberdeen, S.D.  
*Exchanges and College Notes*—Katherine Robinson, 1130 S. Franklin St., Denver, Colo.  
*Arrow File*—Delia Conger, 381 No. Prairie St., Galesburg, Ill.

## PI BETA PHI CENTRAL OFFICE

*In Charge of National Cataloguer*—Mabel Scott Brown (Mrs. R. D.), 175 Broad St., Hartford, Conn.

## NATIONAL HISTORIAN

Grace Filler, 226 East Montgomery Ave., Ardmore, Pa.

## NATIONAL BOARD OF TRUSTEE FUNDS

*Chairman*—Lois Franklin Stoolman (Mrs. A. W.), 1001 South 3rd St., Champaign, Ill.;  
Anne Stuart, 1906 D Street, Lincoln, Neb.; Nita Hill Stark (Mrs. H. J. Lutcher Stark), Drawer 201, Orange, Tex.; Anna Tannahill Brannon (Mrs. M. A.), 427 Power St., Helena, Mont.; Amy Burnham Onken, Chapin, Ill.

## NATIONAL SUPERVISOR OF CHAPTER ACCOUNTING

Dorothy Burrows, 507 W. Green, Urbana, Ill.

## PI BETA PHI MAGAZINE AGENCY

Blanche G. Reisinger, 310 Northfield Pl., Baltimore, Md.

## NATIONAL PANHELENIC CONGRESS

Pi Beta Phi Representative—Amy B. Onken, Chapin, Ill.

Chairman—Irma Tapp, A Δ II, Kingston, N.C.

Committee on College Panhellenics—Mrs. Irving Brown, A X Ω, 61 Burnet St., Maplewood, N.J.

### SETTLEMENT SCHOOL COMMITTEE

Chairman—Gertrude Browne Freeman (Mrs. Hadley F.), 1075 Nicholson Ave., Lakewood, Ohio. Booklets of History and such information. Fireside Industry Booklets.

Treasurer—Ethel Curryer, 3348 Guilford Ave., Indianapolis, Ind.

Publicity—Blanche Charlton Curtis (Mrs. Perce H.), 2525 Hillside Drive, Burlingame, Calif. News from Little Pigeon.

Dr. Edith Gordon, 35 Kendal Ave., Toronto, Ont., Canada. Isolated Club Members. Programs for Settlement School Meetings for both Active Chapters and Alumnae Clubs.

Marguerite Ellis 1222 Third St., New Orleans, La. Lantern Slides. Ways and Means, Moving Pictures and talks accompanying them.

Director—Evelyn Bishop, Pi Beta Phi Settlement School, Gatlinburg, Sevier County, Tenn. Orders and information concerning Fireside Industries, application for position to teach, Treasurer of Fireside Industries.

### STANDING COMMITTEES

Committee on Extension—Gladys Madigan, 619 Tradesman's Bldg., Oklahoma City, Okla., Chairman; Ruth Barrett Smith (Mrs. Warren), 1015 Tremaine Ave., Los Angeles, Calif.; Mildred Cathers, 100 W. Third St., Bayonne, N.J.; Christine Yerges Conaway (Mrs. S. Steele), 1329 W. First Ave., Columbus, Ohio.

Committee on Mothers' Clubs—Nan Nease McCord (Mrs. H. M.), 1120 Lincoln Rd., Columbus, Ohio.

Committee on Scholarship—Alice Simmons Cox (Mrs. L. C.), 1109 W. Gift, Peoria, Ill., Chairman; A Marion Reid, 10 Claybourne, Dorchester, Mass.; B Margaret Flynn (Mrs. B. H.), 222 Marshall Ave., Columbus, Ohio; F Rose Nowell, Colerain, N.C.; Δ Lisette Woerner Hampton (Mrs. Wallace), Jeffersonton, Ky.; E Katherine Noble, 911 Forest Ave., Ann Arbor, Mich.; Z Lillian Boyd Glynn (Mrs. R. R.), 993 Benton Ave., Springfield, Mo.; H Helen Williams Kracaw (Mrs. Austin), 1445 Monroe, Denver, Colo.; Θ Ruth Morton, 1214 Grand Ave., Fort Smith, Ark.; I Edna Datson Davis (Mrs. Henry A.), University of Oregon, Eugene, Ore.; K Ethel Lunsford Frost (Mrs. Harry J.), 967 Thirty-eighth St., Sacramento, Calif.

Committee on Alumnae Reorganization—Blanche Charlton Curtis (Mrs. Perce), 2525 Hillside Drive., Burlingame, Calif., Chairman; Olive Keller Laurence (Mrs. Phil J.), Everglades Apts., Miami Beach, Fla.; Genevieve Herrick Smith (Mrs. Harry A.), 1424 S. Thirty-seventh St., Kansas City, Kan.; Kate Freund Miller (Mrs. Glenn), Apt. 1412, South Shore Apt. Club Hotel, Seventieth St. and South Shore Drive, Chicago, Ill.; Mignonette Zirpel (Mrs. Walter C.), 714 E. Fortieth, Indianapolis, Ind.

Committee on Transfers—Margaretta Fenn, 813 Hinman Ave., Evanston, Ill.

Committee on Fraternity Study and Examination—Ellen Claire Gillespie Kribs (Mrs. C. L., Jr.), 4005 Gillon Ave., Dallas, Tex., Chairman; A Dorothy Parker, People's Academy, Morrisville, Vt.; B Florence Hutchinson Kewley (Mrs. J. E.), 1950 Noble Road, Cleveland, Ohio; F Rebekah Stewart, 328 W. Rich Ave., De Land, Fla.; Δ Ruth Wilson, 39 Cavalier Apts., Louisville, Ky.; E Jessie Howser Job (Mrs. T. T.), 524 Clarence Ave., Oak Park, Ill.; Z Ruth McClintock Lawrence (Mrs. H. M.), 210 N. Twentieth St., Cedar Rapids, Iowa; H Constance Chatterton Spears (Mrs. W. H.), 610 W. One hundred sixteenth St., New York City; Θ Clara Pope Willoughby (Mrs. Ray), 5 Beverly Court, San Angelo, Tex.; I Frances Wylie Travis, Terrell Apts. No. 5, Great Falls, Mont.; K Grace Post, 707 N. Marengo, Pasadena, Calif.

Committee on Health Program—Dr. Edith Hedges Matzke, 540 Fifteenth Ave., San Francisco, Calif., Chairman; Dr. Edith Gordon, 35 Kendal Ave., Toronto, Ont., Canada; Anna Tannahill Brannon (Mrs. M. A.), 427 Power St., Helena, Mont.; May Lansfield Keller, Westhampton College, Richmond, Va.; Sarah Pomeroy Rugg (Mrs. F. A.), 16 Glenmore Terrace, Newton Highlands, Mass.; Geraldine Oakley, 47 Glenview Ave., Toronto, Ont., Canada.

Committee on Undergraduate Loan Fund—Ruth Heseltine, 122 Griswold, Delaware, Ohio, Chairman; Mildred Babcock (Mrs. H. L.), Dedham, Mass.; Ruth Curtiss Murray (Mrs. Cornelius J.), 955 Park Ave., New York, N.Y.

Committee on Social Exchange—Faith Martin Hanna (Mrs. Robert), Mankato, Kan., Chairman; A Edna Graham, 18 Bishop St., St. Albans, Vt.; B Ruth Trimble, 309 Eicher Ave., Greensburg, Pa.; F Louise Sale Cassady (Mrs. Maynard L.), 531 W. One hundred twenty-second St., New York, N.Y.; Δ Dr. Icie Macey, Merrill Palmer School, 71 Ferry Ave. E., Detroit, Mich.; E Anita Haven Frazier (Mrs. F. H.), 2323 Commonwealth Ave., Chicago, Ill.; Z Katherine Brown, U. S. Veterans' Hospital No. 72, Helena, Mont.; H Jeane Moore Martin (Mrs. W. L.), Winfield, Kan.; Θ Mattalou Marshall, 122 N. Fifteenth St., Fort Smith, Ark.; I Mary Wiscarver Dillard (Mrs. J. M.), 421 Fargo St., Portland, Ore.; K Ethel Redpath Ellingson (Mrs. Harry C.), P.O. Box 1162, Van Nuys, Calif.

Committee on Fraternity Music—Margaret Kellenbach, 3135 College Ave., Indianapolis, Ind., Chairman; Ruby Burnett Olmstead (Mrs.), 16 S. Nineteenth Ave. E., Duluth, Minn.; Helen K. McKendrew (Mrs. E. L.), 50 W. Sixty-seventh St., New York, N.Y.; Harriet Henderson, 1818 Bushnell Ave., South Pasadena, Calif.; Dorothy Jackes Miller (Mrs. Warren E.), 708 W. Forty-eighth St., Kansas City, Mo.

Advisory Committee on Chapter Finances—Sybil Bates Guttersten (Mrs. M. E.), 4741 Thomas Ave. S., Minneapolis, Minn., Chairman; Marian Coe Palmer (Mrs. Willis M., Jr.), 1517 Grand Ave., Piedmont, Calif.; R. Louise Kincaid, 66 Irving St., Portland, Me.

## CORRESPONDING SECRETARIES

### ALPHA PROVINCE

- President*—Charlotte Croyple Brown, Waterbury, Vt.  
*Ontario Alpha*—University of Toronto, Isabell Wells, 25 Strathallan Blvd., Toronto, Ont., Canada.  
*Maine Alpha*—University of Maine, Lyndell Smith, Balentine Hall, Orono, Maine.  
*Vermont Alpha*—Middlebury College, Francelia Rose, The Homestead, Middlebury, Vermont.  
*Vermont Beta*—University of Vermont, Dorothy Gurney, 347 S. Union St., Burlington, Vt.  
*Massachusetts Alpha*—Boston University, Ruth Hollins, 688 Boylston St., Boston, Mass.  
*New York Alpha*—Syracuse University, Marion E. Clayton, 215 Euclid Avenue, Syracuse, N.Y.  
*New York Gamma*—St. Lawrence University, Lucille Clark, Pi Beta Phi House, Canton, N.Y.  
*New York Delta*—Cornell University, J. Elizabeth Ross, Forest Home, Ithaca, N.Y.

### BETA PROVINCE

- President*—Mildred Kern Bissell (Mrs. Harry), Preston Co., Reedsville, W.Va.  
*Pennsylvania Alpha*—Swarthmore College, Betty Castle, Swarthmore College, Swarthmore, Pa.  
*Pennsylvania Beta*—Bucknell University, Dorothy Levegood, Women's College, Lewisburg, Pa.  
*Pennsylvania Gamma*—Dickinson College, Elinor Green, 201 Walnut Street, Carlisle, Pa.  
*\*Pennsylvania Delta*—University of Pittsburgh, Lucile Frost, 1060 Morewood Ave., Pittsburgh, Pa.  
*Ohio Alpha*—University of Ohio, Elma Stout, 16 E. Union St., Athens, Ohio.  
*Ohio Beta*—Ohio State University, Betty Martin, 1577 Richmond Ave., Columbus, Ohio.  
*Ohio Delta*—Ohio Wesleyan University, Alice E. Young, Austin Hall, Delaware, Ohio.  
*West Virginia Alpha*—University of West Virginia, Melba Waters, 52 Campus Drive, Morgantown, W.Va.

### GAMMA PROVINCE

- President*—Lois Thompson, 5316 Colorado Ave., Washington, D.C.  
*Maryland Alpha*—Goucher College, Attarah B. Blackwood, Ford House, Goucher College, Baltimore, Md.  
*District of Columbia Alpha*—George Washington University, Mary Elizabeth Hudson, 2006 Columbia Rd., N.W., Washington, D.C.  
*Virginia Alpha*—Randolph Macon Woman's College, Julia Leach, R.M.W.C., Lynchburg, Va.  
*Virginia Beta*—Hollins College, Elizabeth Fentress, Hollins College, Hollins, Va.  
*Virginia Gamma*—William and Mary, Virginia Ford, Pi Beta Phi House, Williamsburg, Va.  
*North Carolina Alpha*—University of North Carolina, Helen Dortch, 218 Rosemary St., Chapel Hill, N.C.  
*Florida Alpha*—John B. Stetson University, Clara Louise Robertson, De Land Hall, De Land, Florida.  
*Florida Beta*—Florida State College for Women, Elizabeth Fenn, Pi Beta Phi House, Tallahassee, Florida.

### DELTA PROVINCE

- President*—Ann Marshall, 309 W. Michigan Ave., Marshall, Mich.  
*Michigan Alpha*—Hillsdale College, Marian F. Gallup, 234 N. Manning St., Hillsdale, Mich.  
*Michigan Beta*—University of Michigan, Ruth Latham, 836 Tappan Road, Ann Arbor, Mich.  
*Indiana Alpha*—Franklin College, Florence M. Deppe, E. Jefferson, Franklin, Indiana.  
*Indiana Beta*—Indiana University, Mary O. Rippey, Pi Beta Phi House, Bloomington, Ind.  
*Indiana Gamma*—Butler College, Marjorie McElroy, 251 S. Audubon Rd., Indianapolis, Ind.  
*Indiana Delta*—Purdue University, Kathryn Holiday, 171 Littleton St., West Lafayette, Ind.  
*Kentucky Alpha*—University of Louisville, Josephine Warner, 1239 Everett, Louisville, Ky.  
*Tennessee Alpha*—University of Chattanooga, Marion Jones, University of Tennessee, Chattanooga, Tenn.  
*Alabama Alpha*—Birmingham-Southern University, Kathleen Scruggs, 429 Cotton Ave., Birmingham, Ala.

### EPSILON PROVINCE

- President*—Bernadine Chesley Sawers (Mrs. A. R.), 128 Prospect Ave., Milwaukee, Wis.  
*Minnesota Alpha*—University of Minnesota, Elizabeth Cargill, 1100 Fifth St. S.E., Minneapolis, Minn.  
*Wisconsin Alpha*—University of Wisconsin, Isabelle Witt, 233 Langdon St., Madison, Wis.  
*Wisconsin Beta*—Beloit College, Joyce Wadmond, Emerson Hall, Beloit, Wis.  
\* University located at Pittsburgh, Pa.



*North Dakota Alpha*—University of North Dakota, Jeanette W. Owens, Pi Beta Phi House, University Station, Grand Forks, N.D.

*Illinois Alpha*—Monmouth College, Katherine P. Phelps, McMichael Home, Monmouth, Ill.

*Illinois Beta*—Lombard College, Ruth Lane, Knoxville, Ill.

*Illinois Delta*—Knox College, Jeanne Godolphin, Whiting Hall, Galesburg, Ill.

*Illinois Epsilon*—Northwestern University, Catherine Clark, Pi Beta Phi House, Emerson Ave., Evanston, Ill.

*Illinois Zeta*—University of Illinois, Ruth Bresee, 1005 S. Wright St., Champaign, Ill.

*Illinois Eta*—James Milliken University, Helen Moffett, 235 N. Fairview, Decatur, Ill.

#### ZETA PROVINCE

*President*—Emma May Baldwin, 1135 Benton Ave., Springfield, Mo.

*Iowa Alpha*—Iowa Wesleyan University, Grace Wells, Hershey Hall, Mt. Pleasant, Iowa.

*Iowa Beta*—Simpson College Marjorie McCammond, Pi Beta Phi House, Indianola, Iowa.

*Iowa Gamma*—Iowa State College, Louise Lichty, 129 Ash Ave., Ames, Iowa.

*Iowa Zeta*—University of Iowa, Margaret J. Cooper, Pi Beta Phi House, Iowa City, Iowa.

*South Dakota Alpha*—University of South Dakota, Grace Declotz, 215 Court St., Vermillion, S.D.

*Missouri Alpha*—University of Missouri, Harriet Guitar, 500 Rollins, Columbia, Mo.

*Missouri Beta*—Washington University, Edna Bertha Sutter, 6955 Pershing Ave., St. Louis, Mo.

*Missouri Gamma*—Drury College, Marthell Burman, 619 E. Lynn, Springfield, Mo.

#### ETA PROVINCE

*President*—Mary Frost, 1635 Gaylord St., Denver, Colo.

*Nebraska Beta*—University of Nebraska, Sarah Pickard, 426 N. 16, Lincoln, Neb.

*Kansas Alpha*—University of Kansas, Virginia Blue, 1246 Mississippi St., Lawrence, Kan.

*Kansas Beta*—Kansas State Agricultural College, Marguerite Chafin, 505 Dennison, Manhattan, Kan.

*Wyoming Alpha*—University of Wyoming, Helen Corbett, 312 S. Tenth St., Laramie, Wyo.

*Colorado Alpha*—University of Colorado, Elizabeth Le Neve Foster, 890 Eleventh St., Boulder, Colo.

*Colorado Beta*—University of Denver, Grace Wilson, 1401 High St., Denver, Colo.

#### THETA PROVINCE

*President*—Gertrude Gardner Turner (Mrs. Benjamin M.), 330 E. Tenth St., Oklahoma City, Okla.

*Oklahoma Alpha*—University of Oklahoma, Allece Locke, Pi Beta Phi House, Norman, Okla.

*Oklahoma Beta*—Oklahoma Agricultural and Mechanical College, Mary Elizabeth Fleming, 423 Knoblock, Stillwater, Okla.

*Arkansas Alpha*—University of Arkansas, Thelma Parker, 318 E. Lafayette Ave., Fayetteville, Ark.

*Texas Alpha*—University of Texas, Josephine Corner, 809 W. 24, Austin, Tex.

*Texas Beta*—Southern Methodist University, Isabelle Moor, Pi Beta Phi Box, S. M. U., Dallas, Texas.

*Louisiana Alpha*—Newcomb College, Jane Hayward, 1306 Octavia St., New Orleans, La.

#### IOTA PROVINCE

*President*—Dorothy Cunningham Douglass (Mrs. Frank H.), 3224 No. Thirtieth St., Tacoma, Wash.

*Montana Alpha*—Montana State College of Agriculture and Mechanic Arts, Greta Fabrick, Pi Beta Phi House, Bozeman, Mont.

*Idaho Alpha*—University of Idaho, Catherine A. York, Pi Beta Phi House, Moscow, Idaho.

*Washington Alpha*—University of Washington, Mabel Stimpson, 4548 Seventeenth Ave., N.E., Seattle, Wash.

*Washington Beta*—Washington State College, Helen Glaser, 707 Linden Ave., Pullman, Wash.

*Oregon Alpha*—University of Oregon, Bonita Tichenor, Pi Beta Phi House, Eugene, Ore.

*Oregon Beta*—Oregon State College, Mildred E. Savage, 202 No. Tenth St., Corvallis, Ore.

#### KAPPA PROVINCE

*President*—Grace Parker McPherson (Mrs. Orville S.), 2277 Ft. Stockton Dr., San Diego, Calif.

\**California Alpha*—Leland Stanford, Jr., University, Mariana Evans, Pi Beta Phi House, Stanford University, Calif.

*California Beta*—University of California, Eleanor Burgess, 2733 Claremont Blvd., Berkeley, Calif.

*California Gamma*—University of Southern California, Janet McCoy, 647 W. 28, Los Angeles, Calif.

*California Delta*—University of California at Los Angeles, Mabel Stidham, 1123 Stratford Ave. S., Pasadena, Calif.

*Arizona Alpha*—University of Arizona, Margaret Koons, 725 N. Park Ave., Tucson, Ariz.

\*\**Nevada Alpha*—University of Nevada, Anita Becaas, 543 California Ave., Reno, Nev.

\*University located at Palo Alto, Calif.

\*\*University located at Reno, Nev.

## ALUMNÆ DEPARTMENT DIRECTORY

*Secretary for the Alumna and Grand Vice President*—Emilie Margaret White, 1417 Belmont St., Washington, D.C.  
*Assistant to Grand Vice President*—Genevieve Herrick Smith (Mrs. Harry A.), 1424 S. 37th St., Kansas City, Kan.  
*Alumna Editor*—Agnes Miller Turner (Mrs. R. J.), 458 Rodney Ave., Portland, Ore.

### ALPHA PROVINCE

*Vice President*—Aileen Sullivan Miller (Mrs. R. Norman Miller), 91 Twenty-seventh St., Jackson Heights, L.I., N.Y.  
*Boston, Mass.*—Eunice R. Hinckley (Mrs. W. N., Jr.), 86 Elm St., Jamaica Plain, Mass.  
*Buffalo, N.Y.*—Dorothy Coleman Volgenau (Mrs. E. P.), 2730 Main St.  
*Burlington, Vt.*—Ruth F. Sinclair (Mrs H.), 20 Cliff St.  
*Middlebury, Vt.*—Theodora W. Crane, 51 Washington St.  
*Connecticut*—Beulah W. Sturges (Mrs. Wesley A.), 21 Alden Ave., New Haven, Conn.  
*New Jersey*—Grace Hall Stroud (Mrs. Arva), 246 Audley St., South Orange, N.J.  
*New York, N.Y.*—Ruth McMillan Mackall (Mrs. L.), 144 E. Fortieth St.  
*Northern New York Alumna*—Helen E. Merriman, 21 State St., Canton, N.Y.  
*Portland, Me.*—R. Louise Kincade, 66 Irving St.  
*Rochester, N.Y.*—Mrs. E. Brownell, 49 Troup St.  
*Syracuse, N.Y.*—Charlotte Nearing Chaffee (Mrs. Guy J.), 2815 E. Genessee St.  
*Toronto, Canada*—Dorothy Brandon, 48 Foxbar Rd.  
*Western Massachusetts Alumna*—Louise Johnson Thomas (Mrs. H. P.), 426 Union St., Springfield, Mass.  
*Worcester, Mass.*—Edna Chain Arnall (Mrs. Paul M.), 10 Vesper St.

### BETA PROVINCE

*Vice President*—Frances Carpenter Curtis (Mrs. A. R.), 3339 Avalon Rd., Shaker Hts., Village, Ohio.  
*Akron, Ohio*—Mary Lyden Hughes (Mrs. J. E.), 7121 Jefferson Ave.  
*Athens, Ohio*—Mary Frances Golsberry, 221 E. State St.  
*Central Pennsylvania*—Helen E. Swartz, 106 E. Broadway, Milton, Pa.  
*Cincinnati, Ohio*—Mrs. Karl C. Newman, 3815 Edwards Rd.  
*Clarksburg, W.Va.*—Edna Douglass, Care East Fairmont High School, Fairmont, W.Va.  
*Cleveland, Ohio*—Elizabeth Brooks Logan (Mrs. F. J.), 1265 Hathaway Rd., Lakewood, Ohio.  
*Columbus, Ohio*—Ernestine Ball, 563 E. Broad St.  
*Delaware, Ohio*—Helen J. Hills (Mrs. R. P.), 407 N. Franklin St.  
*Harrisburg-Lancaster, Pa.*—Nora Shenk, Newville, Pa.  
*Mahoning Valley, Ohio*—Mildred White Stalker (Mrs. James R.), 150 W. Boston Ave., Youngstown, Ohio.  
*Miami Valley*—Mary Markley McCoy (Mrs. R. T.), 472 Brookside Dr., Dayton, Ohio.  
*Morgantown, W.Va.*—Bessie Beatty Wade (Mrs. Chas.), 525 Madison Ave.  
*Ohio Gamma*—Ellen Boyer, 1601 Bryden Rd., Columbus, Ohio.  
*Philadelphia, Pa.*—Mrs. William Turner, 731 Yale Ave., Swarthmore, Pa.  
*Pittsburgh, Pa.*—Margaret McConahey, 905 N. St. Clair St.  
*Toledo, Ohio*—Mrs. S. C. Shank, 2770 Monroe St.

### GAMMA PROVINCE

*Vice President*—Mary Jimmie Patillo Taylor (Mrs. Ashby C. Taylor), 1609 Ponce de Leon Ave., Atlanta, Ga.  
*Atlanta, Ga.*—Ethel Gillespie Smith (Mrs. T. E.), 500a Boulevard Pl., N.E.  
*Baltimore, Md.*—Margaret F. Torsch, 3310 Windsor Ave., Walbrook.  
*Deland, Fla.*—Julia Dutton, Deland.  
*Jacksonville, Fla.*—Reita Chambers, 1819 Perry St.  
*Lakeland, Fla.*—Lucille Newby Bryant (Mrs. Kerfoot) 401 Palm Dr.  
*Miami, Fla.*—Lavon C. Goetz (Mrs. Martin G.), 620 N.E. Twenty-fourth St.  
*North Carolina*—Grace Duncan, Chapel Hill.  
*Orlando, Fla.*—Rebecca Leland, c/o M. O. Overstreet, Orlando.  
*Palm Beach, Fla.*—Eula Botts Coleman (Mrs. G. W.), Box 305 West Palm Beach, Fla.  
*Richmond, Va.*—Caroline S. Lutz, University of Richmond.  
*St. Petersburg, Fla.*—Mrs. Keyes Aton, 556 Seventeenth Ave. N.E.  
*Washington, D.C.*—Marion Ferguson, 6812 Eighth St. N.W.

### DELTA PROVINCE

*Vice President*—Elizabeth Jackson Shaffner (Mrs. W. L.), 706 Wibleton Dr., Birmingham, Mich.  
*Ann Arbor, Mich.*—Rebecca Downey White (Mrs. Alfred H.), 608 Onondaga St.  
*Birmingham, Ala.*—Annabel Carey, 1716 Seventh Ave., West Ensley, Ala.  
*Bloomfield Hills, Mich.*—Flora Boyle Quinn (Mrs. Harry B.), 121 Puritan Rd., Birmingham, Mich.  
*Bloomington, Ind.*—Amy Carr Crowe (Mrs. Stanley), 611 N. Washington St.  
*Chattanooga, Tenn.*—Betty Blocker, University of Chattanooga.  
*Detroit, Mich.*—Gertrude L. Boggs, 2700 Chicago Blvd.  
*Falls Cities-Louisville, Ky.*—Lillian Elrod, 129 Ormsby St., Louisville, Ky.

Fort Wayne, Ind.—Esther Alice Zarht, 2334 Hoagland Ave.  
 Franklin, Ind.—Eleanor Everroad, 901 E. Jefferson St.  
 Grand Rapids, Mich.—Irene McFadden Kingston (Mrs. G. B.), 822 Neland Ave.  
 Hillsdale, Mich.—Dorothy Godfrey Stock (Mrs. Frederick W.), 3 Broad St.  
 Indianapolis, Ind.—Frances Doan Streightoff (Mrs. Frank H.), 3433 N. New Jersey St.  
 Lafayette, Ind.—Virginia Miller Scott (Mrs. E. L.), 346 Northwestern Ave., West Lafayette.  
 Memphis, Tenn.—Gladys Legg Old (Mrs. F. C.), 669 Mansfield St.  
 Southwestern Indiana—Helen Sheridan, 106 Adams Ave., Evansville, Ind.

#### EPSILON PROVINCE

Vice President—Lillian Leggett Bass (Mrs. Frederic H.), 515 Sixth St. S.E., Minneapolis, Minn.  
 Beloit, Wis.—Margaret Goodwin, 745 Church St.  
 Carthage, Ill.—Catherine Johnston McClure (Mrs. E.), 232 Wabash Ave. W.  
 Champaign and Urbana—Florence King Wallace (Mrs. G. I.), 1210 Lincoln, Urbana, Ill.  
 Chicago, Ill.—Katherine Firebaugh Parker (Mrs. J. F.), 5541 Everett Ave.  
 Chicago West Suburban Alumna—Mrs. Dale M. Dutton, 811 Bell Ave., La Grange, Ill.  
 Oak Park and Lake Forest, Ill.—Mrs. T. M. Robie, 24 N. Austin, Blvd., Oak Park.  
 Decatur, Ill.—Virginia Baldwin Burner, 1590 W. Main St.  
 Libbie Brook Gaddis Club—Fern E. Fennessy, Avon, Ill.  
 Duluth, Minn.—Ruby Burtness Olmstead (Mrs.), 16 S. Nineteenth Ave. E.  
 Elgin, Ill.—Betty Newman, 474 E. Chicago St.  
 Galesburg, Ill.—Edith Lass, 1018 N. Broad St.  
 Madison, Wis.—Marjorie Donaldson Bush (Mrs. Henry H.), 2222 Rowley Ave.  
 Milwaukee, Wis.—Mrs. Harold Koch, 1706 Oakland Ave.  
 Minneapolis and St. Paul Alumna—Julia Patty, 2115 Humboldt Ave. S., Minneapolis, Minn.  
 Monmouth, Ill.—Lena Lee Powell (Mrs. E. D.), 800 E. Second Ave.  
 North Shore Alumna—Mrs. Robert Luker, 929 Michigan Ave., Evanston.  
 Peoria, Ill.—Mrs. Frederick M. Meixner, 821 Moss Ave.  
 Springfield, Ill.—Constance Irwin, 820 S. English St.  
 Grand Forks, N.D.—Mrs. S. A. Pajoke, University Ave.  
 Rockford, Ill.—Lynore Adress, Main Rd.

#### ZETA PROVINCE

Vice President—Florence Barnes Inghram (Mrs. John), 3323 Ingersoll Ave., Des Moines, Iowa.  
 Ames, Iowa—Lydia Armstrong Adams (Mrs. C. V.), 1014 Kellogg Ave.  
 Burlington, Iowa—Ethel Cowan Weibley (Mrs. W. F.), 616 Court St.  
 Cedar Rapids, Iowa—Mary Crowther Spence (Mrs. E. W.), 2046 Linn Blvd.  
 Chariton, Iowa—Marcia Eikenberry (Mrs. W. A.), 400 S. Eighth St.  
 Columbia, Mo.—Helen Merridith Parks (Mrs. Dean W.), 501 Turner Ave.  
 Des Moines, Iowa—Dorothy Dowdell Smith (Mrs. Robert), Granger, Iowa.  
 Indianola, Iowa—Mrs. Ada P. Samson, 600 W. Ashland Ave.  
 Iowa City, Iowa—Mary Moss Byington (Mrs. Wm.), Byington Hill.  
 Joplin, Mo.—Sally Benedict Taafe (Mrs. George), 634 N. Byers.  
 Kansas City, Mo.—Hallie Reecewood (Mrs. L. E.), 3728 Gilham Rd.  
 Mt. Pleasant, Iowa—Miriam Reid Bingham (Mrs. G. A.), Crane Apts.  
 St. Louis, Mo.—Aimee Meyer Clipner (Mrs. Geo.), 7210 Pershing Blvd.  
 Sioux City, Iowa—Mary L. Crouch (Mrs. Wm. S.), 4318 Morningside Ave.  
 Springfield, Mo.—Mary Margaret Holbrook, 729 N. Main St.

#### ETA PROVINCE

Vice President—Vera Wattles Kirkpatrick (Mrs. Howard), 1952 Euclid Ave., Lincoln, Neb.  
 Albuquerque, N.M.—Zoe B. Wales (Mrs. H. Basil), 135 S. Fourteenth St.  
 Boulder, Colo.—Mrs. H. B. Van Valkenburgh, 947 University Ave.  
 Casper, Wyo.—Thelma Matthews, 336 S. Kimball St.  
 Cheyenne, Wyo.—Meda Carley, 2517 Capitol Ave.  
 Denver, Colo.—Lolita Snell Prouty (Mrs. Frank), 2801 Ash St.  
 Poudre Valley—Lucile Hartman, Box 504, 613 S. Howes St., Fort Collins, Colo.  
 Lawrence, Kan.—Alice Y. Horton, 511 Tennessee St.  
 Lincoln, Neb.—Rose Tanges Ridnour (Mrs. H. Z.), 1934 S. Twenty-sixth St.  
 Manhattan, Kan.—Jean Middleton Aye (Mrs. Malcolm), 724 Houston St.  
 Omaha and Council Bluffs Alumna—Mrs. Chester Thompson, 5108 Lafayette, Omaha, Neb.  
 Pueblo, Colo.—Mrs. L. B. Weed, 1719 Lake Ave.  
 Topeka, Kan.—Frances Blair Barnett (Mrs. Laurin C.), 1308 Mac-Vicar.  
 Utah Alumna Club—Mrs. W. G. Rutledge, 1682 Yale Ave., Salt Lake City, Utah.  
 Wichita, Kan.—Jeanne Lingenfelter Moore (Mrs. Herbert A.), 816 S. Spruce St.  
 Wyoming Alumna—Bernice Appleby, 511 Park Ave., Laramie, Wyo.

#### THETA PROVINCE

Vice President—Nita Hill Stark (Mrs. H. J. Luther Stark), Drawer 201, Orange, Tex.  
 Ardmore, Okla.—Mrs. Morton Woods, Primrose Farm.  
 Austin, Tex.—Elizabeth Wroe, 503 W. Twelfth St.  
 Dallas, Tex.—Mrs. Ralph W. Malone, 3829 Mockingbird.  
 Fayetteville, Ark.—Dorothy R. Lighton, Green Tree Inn, Fayetteville.

*Ft. Smith, Ark.*—Ruth Morton, 1214 Grand Ave., Ft. Smith, Ark.  
*Houston, Tex.*—Margaret de Garmo Payne (Mrs. Harry D.), 1915 Norfolk St.  
*Little Rock, Ark.*—Pauline Hoeltzel, 1201 Welch St.  
*Muskogee, Okla.*—Marjorie Carey, 2101 Oklahoma Ave.  
*New Orleans, La.*—Sedley Hayward, 2837 Napoleon St.  
*Norman, Okla.*—Mrs. Walter S. Campbell, 731 Lahoma Ave.  
*Oklahoma City, Okla.*—Beatrice von Keller Bretsch (Mrs. Donald M.), 1422 W. Thirty-eighth St.  
*Okmulgee, Okla.*—Carolyn Bassett, 518 N. Seminole.  
*Ponca City, Okla.*—Mrs. Susan Lessert Skeetop, 102 S. Osage St.  
*Sabine District Alumna Club*—Mrs. Tilford Shoot, 1390 Liberty Ave., Beaumont, Tex.  
*Shreveport, La.*—Lillian Powell (Mrs. S. N.), 512½ Herndon St.  
*Tulsa, Okla.*—Mrs. K. B. Moore, 1748 S. Wheeling.  
*Wichita Falls, Tex.*—Mary Tancred, 1717 Elizabeth St.

#### IOTA PROVINCE

*Vice President*—Harriet Johnstone, 5203 Eighteenth Ave. N.E., Seattle.  
*Boise, Idaho*—Joy Dewell Stevenson (Mrs. R. C.), 1011 N. Twentieth St.  
*Corvallis, Ore.*—Alice McCapes (Mrs. A. M.), 2626 Arnold Way.  
*Eugene, Ore.*—Lillian Pearson Crossland (Mrs. H. R.), 1858 Harris St.  
*Portland, Ore.*—Helen McChesney Kober (Mrs. Edgar), 90 Hazelfern Pl.  
*Salem, Ore.*—Helen E. Ramsden, 141 S. Winter.  
*Seattle, Wash.*—Dorothy Brassington Doty (Mrs. Wayne), Marlborough House.  
*Spokane, Wash.*—Mrs. Glenn E. Cunningham, 2104 Manito Blvd.  
*Tacoma, Wash.*—Mrs. A. E. Grafton, Jr., Biltmore Apts.  
*Yakima, Wash.*—Alice Pennington, 210 S. Sixth St.

#### KAPPA PROVINCE

*Vice President*—Bernice Coultrap Gerwick (Mrs. Ben Clifford Gerwick), 1351 Arch, Berkeley, Calif.  
*Berkeley Alumna*—Alberta Clark, 700 Paru St., Alameda, Calif.  
*Glendale, Calif.*—Janet Ap Roberts (Mrs. Percy), 624½ E. Maple St.  
*Long Beach, Calif.*—Mrs. Lillian Bresslar (Lillian Guthrie), 212 Heartwell Bldg.  
*Los Angeles, Calif.*—Emily Herbert, 1718 N. Van Ness Ave., Hollywood, Calif.  
*Nevada Alumna*—Mrs. Jeanette Rhodes, University Heights, Reno, Nev.  
*Pasadena, Calif.*—Marie Koiner Leishman (Mrs. Lathrop K.), 1667 Loma Vista.  
*Phoenix, Ariz.*—Ruth Roby Leppla (Mrs. H. Lorain), c/o Scottsdale Stage.  
*Sacramento, Calif.*—Mrs. Phillip Young, 614 Twenty-second St.  
*San Diego, Calif.*—Sarah E. Wales, 3315 Fourth St.  
*San Francisco, Calif.*—Mrs. Eugene Robinson, 40 San Rafael, San Francisco.  
*Tucson, Ariz.*—Juanita Tisor Wharton (Mrs. Malcolm), 1631 E. Third St.  
*Hawaii*—Muriel McHenry McCabe (Mrs. W. L.), 2712 Laniloa Dr., Honolulu, T.H.

## Pi Beta Phi Magazine Agency

SUBSCRIPTIONS may be made through the Pi Beta Phi Magazine Agency for any magazine published. Club rates given and special offers made. Place your renewals and send in New Subscriptions to

BLANCHE G. REISINGER  
310 Northfield Place  
BALTIMORE, MARYLAND

(The Settlement School receives all profit)

## *Announcements*

*With regret* it is announced that lack of space did not allow the use of all the fine material submitted for this number of **THE ARROW**.

*Aspiring Journalists* are urged to volunteer their services for the *Convention Daily* at once to Mrs. P. C. Roberts, 670 Curtis Street, Pasadena, California.

*Margaret E. Campbell*, Founder, sends the following note of thanks to members of the fraternity:

"Many thanks to the sisters who have sent letters, cards, flowers, and telegrams to me each year on Founders' Day, birthday, Christmas, and in time of sickness. I do appreciate very much your thoughtfulness.

"And how I did enjoy being in Monmouth last May and meeting all of the Founders except Jennie Horne Turnbull. We are sad when we think of the death of dear Mrs. McMichael, she did so much to make it pleasant for everyone. May her life be an inspiration to each one of us."



AMY BURNHAM ONKEN

Grand President of Pi Beta Phi, who will preside at the twenty-ninth biennial convention at the Hotel Huntington, Pasadena, California, June 30-July 5

# THE ARROW

Official Publication of the Pi Beta Phi Fraternity  
JOSEPHINE M. COATES, Editor

VOL. XLV

MAY, 1929

No. 3

## Editorials

Pi Beta Phi is asking each one of her approximately sixteen thousand alumnae to become a paid member for the national alumnae department. "What does our dollar department. "What does our dollar  
*Your Alumnae Department* of annual dues buy?" perhaps you may ask. To an individual alumna who

lives in a town where there is not a chartered club it gives the membership card and a subscription to the newsy little sheet, *The Gatlinburg News*, published monthly by the Settlement School, and the monthly letter from the director of the School, enabling her to keep in touch with this great altruistic work of her fraternity. To the alumna who lives in a town where there is a chartered club, it gives the membership card which exempts her from that portion of the club dues. If she identifies herself with this club, as we hope that every loyal alumna will do, she gets through the club the paper and letter from the school, she enjoys the contacts with congenial women who are bound by the same ties of interest, she is kept in intimate touch with the work of the fraternity through the close contacts maintained between clubs and their province officers and has the opportunity of working through and with her fraternity for really interesting and vital things.

The alumnae department is endeavoring to systematize its work in such a way that clubs and individual members may receive a maximum of return for their work and interest. There is monthly correspondence between national and province officers and in turn between province officers and their clubs, so that all officers serve as a clearing house of ideas for the department. The monthly letters of the Grand President to the province presidents are circulated among the province vice presidents and those of the Grand Vice President and her assistant to the province vice presidents are circulated among the province presidents, so that active and alumnae

departments may keep in close touch, each with the work of the other.

Once in the interim of conventions each *alumnæ* club receives a visit from its province vice president. From the personal contacts thus established, the work of the Settlement School and all lines of fraternity endeavor are made more vital and personal. The new Settlement School films bring increased interest. The personal conferences accomplish the smoothing out of difficulties and give a fresh impetus to further achievement. The enlarged vision of a *national* organization working for common aims which such visits bring helps to make our *alumnæ* clubs constructive forces for progress in their communities.

That the work is worth while there is no question. But even if you cannot work very hard, the *alumnæ* department still urges your membership, for the underlying principle of fraternity membership is true friendship, and if our friendships are only for the four years of college, do they really merit the name? Pi Beta Phi wants your active interest and support. Will you answer her call?

EMILIE MARGARET WHITE  
Grand Vice President

The New York *Herald Tribune* pays this tribute to Pi Beta Phi's esteemed member, Grace Goodhue Coolidge:

*The Coolidge Fund* "Not only good will but affection will go with every gift to the \$2,000,000 endowment to be known as the Coolidge Fund for the Clarke School for the Deaf at Northampton, Massachusetts, where Grace Goodhue taught during the days of her courtship by Calvin Coolidge. This fund is happily conceived. It enables many to associate themselves with a cause which Mr. and Mrs. Coolidge have deeply at heart and one that is personally linked with a woman whom the whole country loves.

"Mrs. Coolidge long ago won all hearts by her natural grace and the flawless tact of her deportment as the mistress of the White House, the First Lady of the Land. Her buoyancy, her complete friendliness, her shining sincerity, the unfailing rightness of her bearing in every vicissitude of her high station have endeared the President's wife to Americans.

"Perhaps, too, there is another source of satisfaction in Mrs. Coolidge's popularity and success. In American households without number are daughters with fine native qualities of upbringing, education, environment and social contacts like those of Grace Goodhue. Their families may be proud to feel that Mrs. Coolidge is their true representative decorating and cheering the elevated sphere."



## California Calls

**C**ALIFORNIA, THE LAND THAT LURES, California the "Golden State." It began to be the "Golden State" when the Argonauts wandered to it across burning desert wastes and over rugged mountain steeps in,

The days of old; the days of gold;  
The days of '49.

It is still the "Golden State" and it is calling to you today. Living within its boundaries are Pi Phis who have come from every chapter and every part of these United States and Canada. They, too, are calling to you today. Come and join them at the twenty-ninth convention of Pi Beta Phi at The Huntington, Pasadena, California, June 30 to

July 5, 1929. Come to convention, get the old Pi Phi enthusiasm that you used to have when in college; come and greet old friends, have a real reunion; come and make new friends, form new friendships. Come and learn anew about your fraternity, come and help to make it a still more potent factor in the realm of educated women of today.

Have you thought, have you planned, have you made your reservations? If not, then do it at once, fill out the reservation blank which appeared in the front of the February *ARROW* and mail it to the Convention Guide, Grace Post, 707 N. Marengo Avenue, Pasadena, California.

### Official Convention Program

#### SUNDAY—JUNE 30

7:30 P.M. Model Pledging and Initiation (Followed by Informal Reception and Sing in Hotel Lobby)

#### MONDAY—JULY 1

9:00 A.M. Regular Session  
2:00 P.M. Regular Session  
8:00 P.M. Settlement School Program

#### TUESDAY—JULY 2

9:00 A.M. Regular Session: Alumnae Department.  
2:00 P.M. Regular Session  
8:00 P.M. Stunt Night

#### WEDNESDAY—JULY 3

9:00 A.M. Regular Session: Extension  
1:00 P.M. Recreation Afternoon—Bus Ride  
8:15 P.M. Play at Community Theater

#### THURSDAY—JULY 4

9:00 A.M. Regular Session  
2:00 P.M. Regular Session: Alumnae Department  
7:00 P.M. Banquet

#### FRIDAY—JULY 5

9:00 A.M. Regular Session

*Post-Convention House Party*

The post-convention house party at The Huntington offers a wonderful opportunity for relaxation and pleasure after the busy week of convention, and the rare chance of becoming still better acquainted. All who have ever attended a convention house party are most enthusiastic over them. The Huntington offers the same low rates as during convention week. Be sure to let the Guide know as soon as possible that you expect to stay on for the house party.

*Attendance Cup*

Pi Beta Phi offers a silver attendance cup upon the following points: total number of chapter present, active and alumnæ; mileage; actives present; active enrollment; and total enrollment. Every chapter has an equal chance to win. The cup was won by Ontario A at the Bigwin convention and by Minnesota A at the Breezy Point convention.

*Committee Chairmen Assisting in the Plans for Convention*

Recreation — Capitola Breyley Forker (Mrs. Donald), 139 Gramery, Los Angeles, California.

Bus Ride—Julia Jacobson, 2874 West Fifteenth Street, Los Angeles, California.

Community Theater — Cloyde Dalzell, 1145 El Mirador Drive, Pasadena, California.

Bridge Tournament — Josephine Kenkel, 236 Roswell Avenue, Long Beach, California.

Golf—Helen Lawson, 608 June Street, Los Angeles, Calif.

Tennis—Frances Jean, 702 South St. Andrews Place, Los Angeles, California.

Archery — Mary Easton, 2325 Piedmont Avenue, Berkeley, California.

Swimming—Helen Burton, 6441 Maryland Drive, Los Angeles, California.

Riding—Mary Sims, 559 North Heliotrope Drive, Los Angeles, California.

Information — Margaret Frey Pierce (Mrs. Lewis), 1860 Corson Street, Pasadena, California.

Masquerade — Ann McDonald D'Aule (Mrs. John F.), 2756 West Ninth Street, Los Angeles California.

Settlement School Arrangements — Bess Turner Pearsall, 1124 West Seventh Street, Los Angeles California.

*Hospitality—San Francisco*

Hotel Whitcomb, San Francisco, California, will be Pi Beta Phi headquarters. All Pi Phis coming to convention or returning home from convention and going through San Francisco, will find a most cordial welcome at The Whitcomb, and especially so from Mrs. M. G. Milliken, Washington A, who is hostess at the hotel.

Special rates are offered to Pi Beta Phis. When making your reservations just mention that you are a Pi Phi and are attending the convention.

Room, for two persons, with bath, \$5.00 to to \$6.00.

Suite, two rooms, bath between, for four persons, \$8.00 to \$10.00.

*Seattle*

Plans are being made by the Seattle alumnæ club to welcome to the Northwest, on July 9 and 10, all Pi Phis returning from convention by way of Seattle.

## *Additional Instruction from the Guide*

Please read very carefully all convention material in the February ARROW, particularly the instructions from the guide. If you have not already made your reservations please do so at once; if you did not receive your February ARROW and thus do not have a blue reservation slip, don't let that keep you away from convention, write a letter to the Guide telling her you are coming.

Those coming on the special, please have two checks ready, one made out to The Huntington for \$35 and one to Pi Beta Phi for \$10. All others will settle with the hotel direct.

The registration fee will be collected on the train or immediately upon arrival at the hotel. Everyone, delegates, officers, personnel of convention and all visitors are subject to this fee of \$10. The only exceptions are Founders. Non-Pi Phis are also subject to this fee, if registered at the hotel. There will be no exceptions to the entire fee except for people who are attending the banquet only, they will buy a ticket from Mrs. T. N. Alford who is in charge of the banquet, and it will be \$5.00.

Upon payment of your registration fee you will receive a tag which must be worn at all times, it is your admittance card. Non-Pi Phis will also receive a tag which will admit them to the dining room. Non-Pi Phis and pledges are not permitted to attend

sessions, model initiation or banquet.

*Information*—There will be an information desk in the lobby of The Huntington in charge of Margaret Frey Pierce, California F. There you can find out all about side-trips, sports athletic contests. If you are making stop-overs on your return trip, and desire information about hotels it will be given, also reservations made. If you are motoring, road information will be gladly given.

*Arrival*—Everyone coming to convention should buy tickets directly to Pasadena. Groups or individuals not coming on special must notify Mrs. Aubrey Devine, 481 South Los Robles Avenue, Pasadena, California, if they wish to be met. There will be small charges for transportation and for baggage. Those coming from Southern Pacific get off at Alhambra, from north at Glendale, special and Santa Fe trains at Pasadena.

*Baggage*—Be sure that every piece of baggage is marked with a baggage tag and sticker which you will receive from the railroad company or from the Guide when you receive your room assignments. These will be made after the middle of May. Check all baggage through to Pasadena, California. For any additional information regarding baggage write to Mrs. Aubrey Devine, 481 South Los Robles Avenue, Pasadena, California.

---

## Tour of the Pi Phi Special

THE WONDERFUL EXPERIENCES and privileges of traveling on a special train to the California convention in 1915 have gone down in the historical archives of Pi Beta Phi.

On June 26, 1929, once again, Pi Phis, East, North, South, will meet in Chicago and board a California convention special train, leaving Chicago Union Station at 11:00 P.M., Central Standard Time.

All delegates and visitors who cannot take the special out of Chicago should make every effort to join the train at their nearest point between Chicago and Pasadena.

The schedule as published in the February ARROW will permit of additional stopovers and sightseeing that seem advisable en route.

Among the greatest pleasures and advantages of attending convention are the acquaintances made traveling together, and the opportunities afforded of meeting Pi Phi chapters and clubs along the way.

### *Special Pi Phi Return Tour Via*

### *The Pacific Northwest and Yellowstone Park*

After five days of luxurious hotel life, convention sessions, and sightseeing in and around Los Angeles,

the transportation chairman, Mrs. Ford J. Allen and special party leave for the Pacific Northwest on an extended post-convention tour.

The complete itinerary as published in the February ARROW allows ample time for sightseeing at all principal points en route.

Leaving Los Angeles the night of July 5, the first stop will be San Francisco. Traveling northward along the coast line—road of a thousand wonders — to Portland, the party will take the hundred-mile automobile trip over the beautiful Columbia River Highway.

From Portland the party will proceed directly to Seattle, but after only a short stop, will board the steamer for the side trip to Victoria, B.C., returning to Seattle the same night. Those who prefer may make a side trip to Rainier National Park instead of Victoria. The party remains over night and all the following day at Seattle, thence continues through the Cascade Mountains and the American Rockies to Yellowstone Park. Five days will be spent touring through the wonderland of Yellowstone Park. On leaving the Park, the journey takes us past the cattle ranges of Montana, the Bad Lands and great farms of North Dakota, Minnesota's Ten Thousand Lakes

*Mrs. Ford J. Allen (Nima Harris), transportation chairman, who will personally conduct the Special Train and Post-Convention Tour needs no introduction to Pi Phis. This is Mrs. Allen's eighth consecutive convention and she has had charge of the transportation for each one beginning with the California Special in 1915. A beautiful and complete itinerary of the convention special train and the Post-Convention Tour may be secured from Mrs. Allen, 678 Park Boulevard, Glen Ellyn, Illinois, or from S. J. Owen, 179 W. Jackson Boulevard, Chicago.*

Region, and along the Mississippi River and Chicago.

Everyone who plans to take this post-convention tour with Mrs. Allen must be sure to specify to their ticket agent, when buying round trip ticket, that they are returning through the Northwest.

To travel on the Pi Beta Phi Special Train from Chicago to Los Angeles and return, via the special post-convention tour through the Northwest and Yellowstone Park, tickets must read as follows:

Chicago to Denver—Burlington  
Route

Denver to Salt Lake—Denver and  
Rio Grande

Salt Lake City to Los Angeles—  
Union Pacific

Los Angeles to San Francisco—  
(destination of ticket)—South-  
ern Pacific

#### *Returning*

San Francisco to Portland—  
Southern Pacific

Portland to St. Paul—Northern  
Pacific

St. Paul to Chicago—Burlington  
Route

Side trip coupons Seattle to Victoria and return via Canadian Pacific Steamship and from Livingston to Gardiner via Northern Pacific Railway, and from Cody to Billings via C. B. & Q. Railway, should also be included in tickets.

With round trip ticket routed as above, the complete tour from Los Angeles to Chicago via the Northwest and Yellowstone Park may be made for the following approximate expense rates: (Not including rail ticket).

One person in a lower berth .....	\$137.55
One person in an upper berth .....	127.72
Two persons in a compartment, each .....	154.42
Two persons in a drawing room, each .....	161.25

By sharing a berth with other members of the party, or if three or more members wish to occupy a compartment or drawing room, the cost would be somewhat reduced.

These rates cover sleeping car space as indicated, all meals en route, the complete Yellowstone Park trip, and the sightseeing trips scheduled at the various points of stopover—in fact, all necessary expense. They do not include tips and such other expense of a purely personal nature.

For further information and reservations for Pi Beta Phi special train to convention and post-convention tour, address Mrs. Ford J. Allen, Transportation Chairman, in care of Mr. S. J. Owens, 179 W. Jackson Blvd., Chicago, Illinois.



## Places of Interest

### *The Huntington Library and Art Gallery*

**I**N SAN MARINO, just across the Pasadena boundary line, is the Henry E. Huntington Library and Art Gallery, containing the late railroad magnate's vast collection of art treasures, priceless books, and historic manuscripts and letters. Ranking among the world's greatest museums, they are a heritage to the public under a trust established by Mr. Huntington prior to his death. The Huntington Library comprises about 200,000 rare books and upward of 1,250,000 original manuscripts and letters acquired in thirty of the most celebrated library sales held during the last quarter of a century. The books alone are valued at around \$30,000,000. Bibliophiles regard the library as one of the greatest in the world.

The Huntington Art Gallery, which is housed in the former Huntington residence, 250 feet from the library building, contains the greatest collection of English portraits ever gathered under one roof. The collection is made up of forty-five paintings—forty-one portraits and four landscapes—all outstanding works from the brushes of masters. Numerically, it is not pretentious but in quality it ranks with the greatest collections in the world. The most famous painting in the gallery is Gainsborough's "Blue Boy," bought from the Duke of Westminster in 1921 for \$640,000.

The library and art gallery are open to the public on certain days, but cards of admission must be obtained in advance; there is no charge for admission. If you desire to visit the library and art gallery while at convention go to the in-

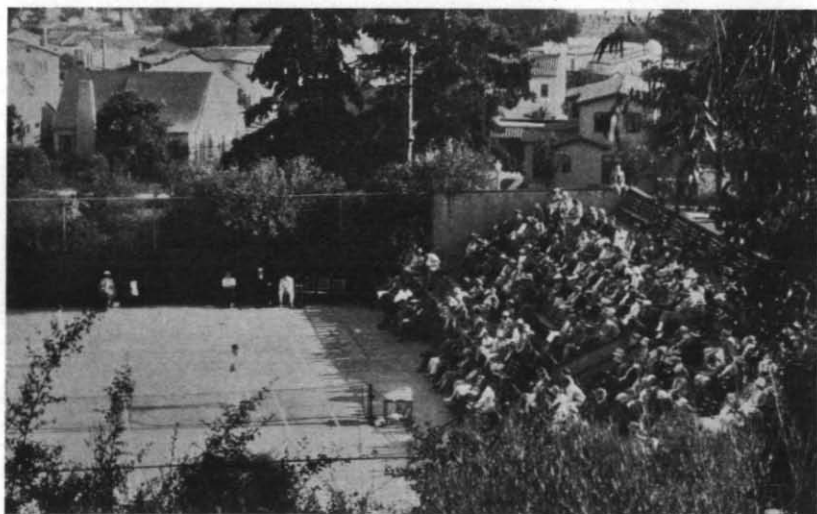

formation desk, where the trip will be arranged for you.

### *Catalina Island*

The steamships *Catalina* and *Avalon* ply between the island and the mainland: "Million-dollar Ferryships to Fairyland, with orchestra for dancing."

Electric trains for the Catalina steamers leave Pacific Electric Railway Station, Sixth and Main Streets, Los Angeles, at 9:00 A.M. daily, also from Pacific and Ocean Avenues, Long Beach, at 9:25 A.M. daily. From Pasadena, leaving Fair Oaks Avenue and Union Street at 8:18 A.M. The sailing time from Los Angeles Harbor, Catalina Terminal, Wilmington, is 10:00 A.M., daily the year round, arriving at the Island at noon. Returning passengers arrive in Los Angeles, Long Beach, or Pasadena in early evening.

The Catalina Terminal at the harbor includes a garage with accommodations for several hundred

automobiles. Storage rate, fifty cents per day.

One of the best known of Catalina's many unique attractions, and one which no visitor to California should miss, is the view of the beautiful Submarine Gardens through glass bottomed boats. Here are shell-encrusted rocks, fishes—red, green, and gold—great trees of kelp with long branches, waving as on land by a tempest; luxuriant foliage, beautiful groves, and gardens.

A lecturer on board the boat explains what you see in Father Neptune's realm and a deep sea diver gives an exhibition beneath the boat.

Catalina Island is twenty-two miles long and from one-quarter to seven and one-half miles wide. Extremely mountainous, the highest peak (Orizaba) is 2,111 feet high. All sorts of diversions are to be enjoyed at Catalina. Bathing, boating, fishing, golf, tennis, mountain climbing, horseback riding, excur-



sions by water to many points of interest, or by land in sight-seeing automobiles around Avalon and to the Summit, Middle Ranch, and the Isthmus.

On the hillside between the St. Catherine Hotel and the town is a Spanish tower containing the Catalina Cathedral Chimes, which ring every quarter-hour, and are also played as the steamer arrives and leaves.

#### *Mt. Lowe*

No other Southern California resort offers the combination of attractions available at Mt. Lowe—reached in two hours from Los Angeles over one of the most famous mountain railways in the world.

At Mt. Lowe, you enjoy invigorating mountain air—complete change of scene—play—rest—inspiration—adventurous days and peaceful nights—renewed energy—and at the same time you have at your command all the comforts and conveniences of the city when you want them.

To reach Mt. Lowe, you ride through the beautiful Oak Knoll section, Pasadena with its huge estates, on through this city of tourist hotels and busy streets; then through picturesque Altadena, and into the primitive beauty of Rubio Canyon to the foot of the famous Incline Railway.

Here you step into a unique cable car and rise twelve hundred and forty-five feet in a journey of twenty-six hundred and eighty-two feet. On the journey you are thrilled with the scenic grandeur as the valleys below unfold new wonders in their everwidening panorama.

The Incline brings you to the top

of Echo Mountain, where the last and perhaps the most picturesque part of the whole journey begins.

This is a scenic ride of three and one-half miles in which the open car, built especially to afford a perfect view, skirts the mountain cliffs on a railroad of solid granite, bridges eighteen rugged canyons, passes under towering trees—and gradually climbs to an elevation of about five thousand feet above the level of the Pacific Ocean.

In this three and one-half miles, there are 127 curves. The longest piece of straight track is seventy-five yards. Two memorable features are Granite Gateway, blasted through solid rock, and Circular Bridge, a notable engineering accomplishment.

Each turn brings a new vista of the great world below, in an ever-changing spectacle of distant peaks, rolling hills, ranches, orchards, cities, rivers, canyons, and valleys.

Spacious, hospitable, Mt. Lowe Tavern, starting point for many activities—Mecca of travelers—awaits you at the end of the ride.

#### *Orange Empire Trolley Trip*

A wonderful one-day sight-seeing trip, covering 150 miles and piercing the heart of the greatest orange growing section in the world. No visit to California's Southland is complete without having viewed at close range the endless scenic glories of its orange strongholds. The best way to accomplish this is to take the specially-arranged Orange Empire trolley trip.

The comfortable steel car leaves the Pacific Electric Station (Sixth and Maine Streets, Los Angeles)



at 9:00 A.M., Wednesdays and Sundays, traverses a portion of the business and industrial districts of Los Angeles, entering the gardens and orchards of the San Gabriel Valley soon after leaving the heart of the city, thence running due east through highly productive citrus fruit groves of Southern California.

Riverside is the location of the famous Mission Inn, a hospice of distinction not equalled in the world, and alone worth the cost of a transcontinental journey; occupying an entire city block, is three stories in height with several interesting towers; and is built about three sides of a great open court of lawn, shrubs, flowers, and tropical plants. Here may be seen the old residence of early days; the peaceful patio; the "Garden of the Bells," wherein are assembled bells of all nations and all ages; the "Cloister," with its Music Room and cathedral organ; the "Art Gallery," "The Oratory," "The Refectory," and many more features which make Mission Inn a truly historical place and one worthy of many visits.

At Riverside a stop of two and one-half hours is made to visit

Mission Inn and to take lunch. The party is conducted through the Inn by the guide lecturer.

Leaving Riverside the route of the trip leads to San Bernardino, through Colton, the "Hub City," of the citrus district, where many industries, including precooling plants for fruits, are located.

Overlooking San Timoteo Valley is Redlands, famed for its fruits and scenic beauties, among which is Smiley Heights, highly developed in parkings and floral culture, and possessing a view unsurpassed. A drive is taken over the heights, adding much to the great interest of the trip.

Delegates and their families and friends desiring to take advantage of the special excursion to Catalina, Mt. Lowe, or the Orange Empire trolley trip are invited to communicate with Mrs. H. O. Wilcox, 5 Euclid Avenue, Long Beach, California. Depending upon the number of delegates making these trips, it is anticipated that special excursions will be arranged by the committee direct from the hotel. Reservations may be made at any time during the convention.





VERNA DAILY  
*Illinois Z*

KATHRYN REINHART  
*Illinois H*

LOUISE WEIBLEY  
*Iowa A*

JANE BROOKS  
*Iowa B*

PHYLLIS CURTIS  
*Iowa F*

LOIS THORNBURG  
*Iowa Z*

JANE BAUR  
*Missouri B*

MARTHELL BURMAN  
*Missouri I*

SARAH PICKARD  
*Nebraska B*

JOYCE BLECK  
*Kansas A*

## *The Setting*

**T**O THE PI PHI OF THE WEST there comes a thrill of pride in the realization that at last Grand Council has decreed California as the setting for convention. We of Kappa Province have long hoped for this dream to blossom, and it is with a feeling of exultation that we lay before the visiting delegates the beauties of the Southland.

To us, who have lived long in Southern California, its glories have become an everyday affair. To many of you, delegates coming from every state in the Union, these scenes will prove a new and unending source of delight.

White ribbons of highway invite the visitor to spend many an hour speeding through a veritable forest of orange blossoms, climbing swiftly into purple hills, and pausing ever and anon among the crumbling ruins of an old mission.

Then, taking the western reaches of road, slipping swiftly along mile after mile of sunlit sands, the visitor, returning in the cool of the evening, finds herself refreshed and soothed after an invigorating dip in the Pacific.

Thus, the setting for convention offers a multitude of joys to the visiting delegate. Southern California spreads her wares for your inspection, offering you day after day of glorious sunshine, night after night of star-studded skies.

Delegates, California is yours! May your stay here imbue you with a spirit of love for our fair land, and may you carry back with you to your native hearth a greater appreciation of the joys which surround us of Kappa Province.

We have realized our dream. If in return for the honor you have bestowed upon us, we can make your sojourn among us one long to be remembered, then, and only then, will we feel that our debt to Grand Council has been paid.

JANET MCCOY, *California Gamma*



Laura Hart  
Kansas B

Jean Warner  
Wyoming A

Helen Stanage  
Colorado B

Lakoma Vincent  
Oklahoma A

Dorothy Quarles  
Texas A

Nellie May Bartlett  
Louisiana A

Martha Flynn  
Montana A

Marion Baker  
Washington A

Janet McCoy  
California F

Katherine Priest  
Nevada A

## *The Purpose*

ALL CONVENTIONS HAVE A PURPOSE, but a Pi Beta Phi convention has, aside from its four-fold purpose, composed of the functions of convention, an even deeper and more far reaching ideal. It is the furthering of the friendships and fellowships for which Pi Beta Phi stands, the broadening of the lives within its group, and the strengthening of the bonds which make it a group united. This it does by leading through the common interests of its members toward a higher plane—a plane nearer the goal of Pi Phi ideals, the achievement of which is a step toward the finest things in life.

Created with high ideals of womanhood as its goal, Pi Beta Phi has worked throughout its entire life to establish this goal as the ideal for every girl who binds herself to Pi Beta Phi. For this reason and to make the ideal seem closer and more tangible, Pi Beta Phi gathers together at convention time representatives of each group making up the fraternity as a whole, and to these representatives renews the inspiration that the realization of the fraternity's ideals first brought to them. Such a gathering magnifies one hundred fold the evident benefits of the exchange of ideas and the feeling of good fellowship that two smaller groups, as chapters, derive from a few hours spent together.

Led by Miss Onken and by Pi Beta Phi's Grand Council the way toward the goal seems much clearer than the path each member must tread alone. Personal and chapter problems take on a brighter hue when placed with many others and their solutions become simpler. It is here, then, that a Pi Beta Phi convention fulfills its unwritten purpose of furthering the friendships and fellowships for which it stands, the broadening of the lives within its group, and the strengthening of the bonds which make it a group united.

CATHERINE TOWNSEND, *Illinois Beta*



MARGARET L. HUSBAND  
*Ontario A*  
 MARION STALEY  
*Pennsylvania A*  
 HELEN B. RUSSELL  
*Ohio B*  
 VIVIAN WARD  
*District of Columbia A*

ELIZABETH B. PARKER  
*Vermont A*  
 FRANCES M. STRINGER  
*Pennsylvania B*  
 MILDRED MAYER  
*Ohio Δ*  
 MARGARET CHASE  
*Florida B*

ALICE L. EVANS  
*New York A*  
 ELINOR A. GREEN  
*Pennsylvania Γ*  
 GENEVIEVE BROWN  
*West Virginia A*  
 HELEN TYLER  
*Michigan A*

## *The Promise*

THE TWENTY-NINTH CONVENTION OF PI BETA PHI FRATERNITY! And at the word *convention*, one's mind turns to those twelve girls, who, with the courage, and vision of youthful prophecy, set up the ideals toward which we strive. Did they know—did the later members of Illinois A realize the momentous thing that had been done? The banding together of groups of girls and women into an organization which strives toward a more noble womanhood was no light task to have been done in a careless moment by a few carefree girls.

The twelve founders, with their cherished hope of twelve chapters, little dreamed of seventy-five chapters and many thousand members, all looking toward convention time. Upon each delegate especially devolves the honor of upholding the ideals of Pi Beta Phi, for a group is judged by the people who wear its badge, not by the dim and often faded traditions of a more glorious past.

"Convention shall provide for the development of the fraternity." Truly there could be no better way to develop co-operation and ardent loyalty than through this pilgrimage to the assembly which we call "convention." The clashing of minds like the clashing of flint and steel will light a higher and whiter flame to illumine the progress of Pi Beta Phi.

The realization that Pi Beta Phi has members everywhere, who do everything—that Pi Phis with such varied aspirations and talents will gather in a glorious reunion, and with the fusing of their personalities create a glorious future for Pi Beta Phi—this is the golden promise that convention offers at the end of the shining, dream-filled miles to Pasadena.

KATHARINE P. PHELPS, *Illinois Alpha*



VIRGINIA A. LOSEE  
*Michigan B*

LOIS SHERRILL  
*Indiana F*

FLORENCE BERCK  
*Indiana Δ*

JOSEPHINE WARNER  
*Kentucky A*

ELIZABETH LANDRESS  
*Tennessee A*

HELEN LEITZ  
*Minnesota A*

MARGARET FREEMAN  
*Wisconsin B*

KATHARINE PHELPS  
*Illinois A*

CATHERINE TOWNSEND  
*Illinois B*

CHARLOTTE CRAWFORD  
*Illinois Δ*



## *An Expectation*

WHEN I WALK INTO THAT GREAT HALL where I know I will see hundreds and hundreds of faces—faces all belonging to Pi Phis, I expect a thrill something like that of a young aviator, perhaps, who has just made his first successful solo flight.

I expect to gain a part of the answer to the question "Why is a Pi Phi?"

Why does one slave as a pledge, slave as an active member, and slave as an alumna—all for Pi Beta Phi? Just what is the urge that seems to compel every wearer of the arrow to want to do even more than her bit, and to do that to perfection? Why is an unsuccessful rush a disappointment besides to one's pride, and a successful one an unending joy? Why does that strong Pi Phi grip send a thrill like an electric shock through one's whole being? Why does each repetition of the initiation vows cause tears to flow from the eyes of alumnae and actives alike? In other words, "Why is a Pi Phi?"

When I sit at the banquet table with hundreds of the other wearers of the arrow, will I see, will I understand?

Yes, I think I will. I believe that the effect of that far-reaching sisterhood will be more strongly impressed on me at convention than anywhere or at any time of my life. I believe that the wine and blue that binds us, the wine carnation that cherishes us, and the golden arrow that holds us will all merge into that great something which is the infinitesimal love that causes the heart of every Pi Beta Phi to beat as one and that one heart to beat steadily and eternally for Pi Beta Phi.

I think I will feel more strongly than ever, that call to arms, the desire to stand a little straighter, to step a little higher, to work a little harder for Pi Phi. I believe that my eyes along with those of hundreds of Pi Phis will see but one goal—a great, all-embracing love enclosed in an everlasting chain of friendship whose links are unbreakable.

LAKOMA VINCENT, *Oklahoma Beta*

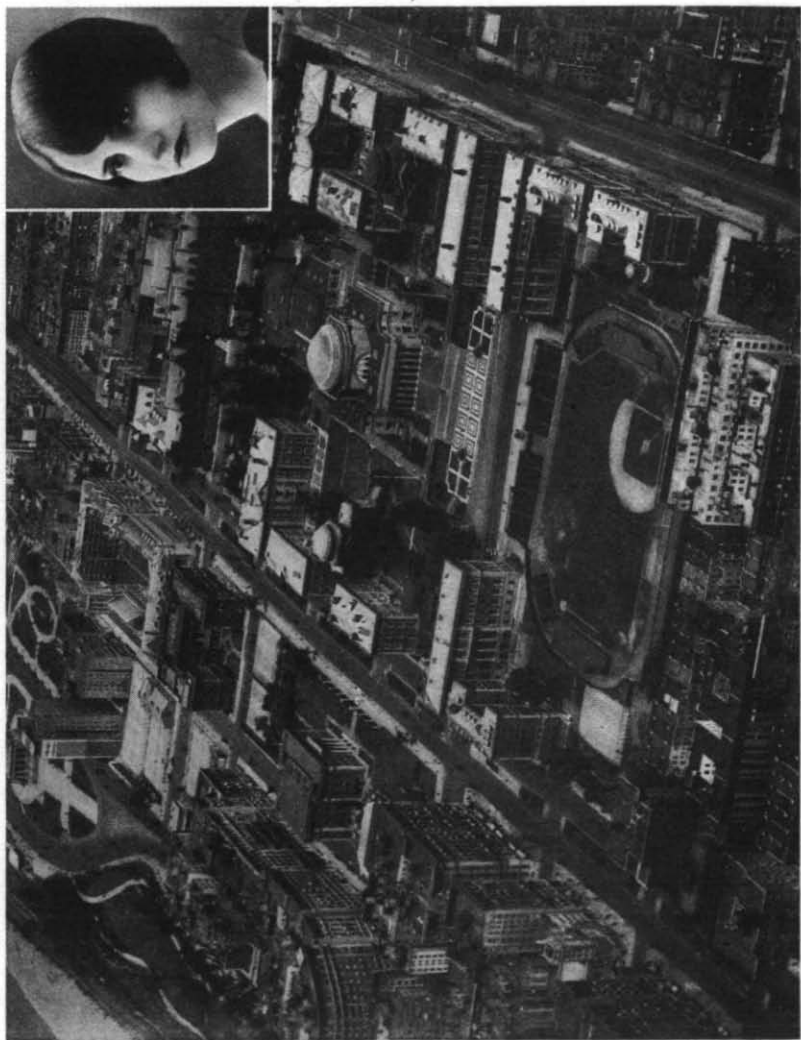

COLUMBIA UNIVERSITY

Nell Weaver, *Oklahoma A* who was awarded the Pi Beta Phi Fellowship chose Columbia University to carry on her graduate work in social science and psychiatry.

# Columbia U! A Dream Realized!

By NELL WEAVER, Pi Beta Phi Fellow

COLUMBIA WITH ITS TWENTY thousand students, situated in the heart of Manhattan Island is one of our greatest institutions for higher learning and offers opportunities to students in every field of study from the university extension and undergraduate to the graduate and professional schools. Making up Columbia's group of undergraduates are Columbia College, Barnard, Seth Low Junior College, and Saint Stephens College, a group of nearly four thousand students. The group of university extension, which has grown to its enormous enrollment within the last few years, has over seven thousand students. Any student, business man, or woman, who cannot attend regular college and who desires to pursue higher learning, is given the opportunity in the university extension. These courses allow a wide range of choice in all departments and are given in the evenings. The graduate and professional schools have over ten thousand students in the varied fields which Columbia has to offer. Columbia, even though it is located in the heart of New York City, still retains the dignified and scholarly atmosphere and one can be so completely absorbed in Columbia as to be scarcely conscious of the great pulsing city of New York surrounding it. And yet any graduate student while finding boundless opportunities in

every field at Columbia will in addition be struck with the limitless facilities—educational and spiritual—of the city itself. One feels indeed fortunate to have at one's finger tips the extraordinary equipment of Columbia—and at the same time the immense laboratory of greater New York.

It has been my privilege in the use of the fellowship to study these six

months at Columbia and the New York School of Social Work in the fields of social science and psychiatry.

## Personality Development

My work has had much to do with the study of the development and preservation of the individual personality. The whole process of personality development through which we pass from infant to adult and which makes our individual personality, is over a road of environment which in the past was not thought so important as in the present thinking—heredity vs. environment, the old thrashed out story. (Bert Lytell playing in *Brothers* is a good example of this.) It began with favor on the side of heredity and now it has swung over to the favor of environment, not entirely an environment in the sense of a beautiful home in a cultured, intelligent community but one of parental attitudes within the very home itself; parent relations, around a child

*To any Pi Phi who may desire to pursue work in child guidance, visiting teacher, psychiatry, mental hygiene, social case work or other forms of social work, I will be only too glad to give the information I have about the different fields of study.*

NELL WEAVER



A SHOPPING ROW

as the center, play a large part in the healthy or unhealthy personality development of the child. As the child grows and reaches out, the parents should help him meet his adjustment at school, at church, at recreation and the community. A mother who is unwilling for her child to form contacts outside the home, a mother who because neglected, turns all her love and affection to her child, making it dependent on her to such an extent that adjustment to school and society will be unnatural and slow, is laying the seed for a dependent personality in adult life instead of the normal well integrated personality of the well handled child. Stimulating independence rather than dependence is the modern problem.

The "other side of life" has been painted in a picture of reality in

WHERE PEOPLE SHOP FOR LESS—  
PUSH CARTS

field work which I have been privileged to do two days each week since coming to New York. The New York School of Social Work in its effort to train students in various phases of psychiatry and social work adopts the policy of practice along with theory, and each student spends a minimum of two days each week in the field doing regular family case work as a basis for specialized work which is to follow and in order to give the students a broader insight into and understanding of theoretical courses. It has been my privilege to do case work on the lower East Side of New York and during this time I have observed something of family life among the Italian, Jewish, Polish, Greek, Chinese, and Slav families. What has been more commonly heard of than the slums of New York, the East Side



MORE PUSH CARTS

of New York. I had often wondered if the slums were as real as they were pictured, if as many children play in the streets and live in tenements as is supposed. Going down Oliver Street on a Sunday afternoon, and on through Henry and James Streets gives one a life picture which is not much different from the pictures painted for us. The population of Manhattan is moving northward—with it goes the overcrowded slums. The great value of the property occupied by tenement houses and the extensive program of building in the city of New York has caused a noted reduction in the past few years in the population of the lower East Side. Tenements are being replaced by office buildings and apartment hotels. But Bowery and Allen Streets, where the elevated makes the streets dark, strange, and haunting, are much less changed than many other parts of the East Side. Here we find the seamy side of life in the rough. One looks at the amazing mixtures of race and manner and realizes

what "the melting pot of America" means—while wondering doubtfully about this "America in the Making"—in its relation to the future! Less significant than these motley humans but nevertheless interesting are the famous brass shops of Allen Street where the great variety of copper and brass from different countries are shown. Not to be slighted are the many linen and retail shops scattered throughout this area of New York. Looking above the elevated one never fails to notice the inevitable washlines, festooning the fire escapes of the tenements. Every kind of car can be seen in this area, from Ford to Pierce Arrow, but down on Hester Street where the children seem to dominate the streets for playgrounds, cars are rather scarce, especially on a Sunday afternoon. Division Street is completely filled with ladies retail shops, where the elite of lower East Side go to shop on Sunday afternoons and where the shop owners stand out in front of their shops and literally beg the people to come in and buy.

Family case work in this part of New York is very fascinating and is done by the students through the regular Charity Organization Society of New York. The students go in the field on their specified days as regular workers. Contacts are made with the home, with the school, with employers, with the church, with the court, etc. Problems of the families in need are carefully analyzed, temporary aid given where it is needed, service given in many cases, and permanent financial aid in many cases. Behavior problems are carefully gone into and the cause removed where possible; health problems are treated through clinics and careful followups made; school problems are worked out to benefit the individual child; working situations are altered to suit the individual capacity; income is given where family is not self-sustaining—it is a marvelous service the charities are doing in New York, a work based on the newest methods of research and adjustment. They give not only money to assist but also real service based on facts and understanding of life.

#### *Adjustment*

The problem of adjustment of foreign born to the American way of living and the rearing of children of foreign born parents in America is one of no little concern. The foreign born who come to this country and rear families bring with them their ideals and conventions of the old country. Many parents make little adjustment to American ways, preferring if possible to retain the customs and traditions of their native country. To the young foreigner growing up in the American schools, he finds his

interest in schools and recreation centers and here he learns newer ideas which are the cause of conflict between children and their parents. In this adjustment children may become problem children to their parents where the school has been accepted as authority to the children and the parents have no understanding of the condition, or they may become problem children to their school where the influence of the parents is greater than that of the school.

Some of the schools I visited, I noted with interest the many different nationalities—Jewish, Polish, Slav, Bohemian, Chinese, Russian, Italian, American, and Greek. Some groups are more predominant in certain schools but as a rule are very mixed. Where the parents take an interest and learn the English language the problem of adjustment in the home is not nearly so great.

As one works with families in case work, it is remarkable to find in so many families a fineness of spirit and high idealism and courage shown through all their deprivations. There is no subject more fascinating and more touching to the hearts of all than the subject of family life and the development of personality in children.

This year's work has been to me much more than merely educational—it has meant broadening contacts and experiences, opportunities for work for pleasure—and yet for personal service that I believe could not have been equaled elsewhere. Aside from my work in Columbia, aside from my social service—just merely to “soak up,” to feel the various stimuli of the city of New York has been a vastly satisfying experience.



PI PHIS AT GENEVA CONFERENCE

Ethel Jane Westfeldt, Grace McKittrick, and Winifred Eskriggee of Louisiana A

## Geneva Conference Presents Novel Educational Advantage

By ETHEL JANE WESTFELDT

SIX HUNDRED AND FIFTY students from all four corners of the world met the summer of 1927 at the Geneva School of International Studies where they attended a course of lectures on the League of Nations and International relations. Here they had their minds permanently "stretched by that unique phenomenon known as the spirit of Geneva."

I was a member of a group of American college girls and I have never had a more exciting, educational or a more amusing or athletic summer in my life. Of course there were lectures, that was what we came for and all the big men in Geneva and many from away came to talk to us and hold discussions, but though we got our actual knowledge (in which we Americans were sadly lacking)

from them, that which stretched our minds and made a change in our whole mental outlook was our contacts with the different peoples.

Conference hours found us heatedly discussing the lectures, still playing the parts of Americans, English, or Indians. But in the afternoons and on weekends the magic veil was drawn and we were like a group of students from

almost anywhere in the world.

I will never forget our first hike. We had thoroughly armed ourselves with hiking outfits, and our hobnailed shoes were shiningly on time to meet the other students who were to go. We were a motley group consisting of three middle class Dutch bobbed English athletes with silk sweaters and mackintoshes; Tiny, an Englishman, who looked like a Sealyham puppy; five

*Louisiana A chapter of Pi Beta Phi has had the honor of sending two of its members to the Geneva Conference and a third member is to be one of Sophie Newcomb College representatives at the conference this summer. Ethel Jane Westfeldt attended in 1927, Grace McKittrick in 1928, and Winifred Eskriggee, pledge, is to attend this summer.*

American collegiate boys in knickers and flowing trousers; seven American college girls; a German Jew from Frankfort; a Czechoslovakian who couldn't talk French or English but understood both; a Hindu from Harvard; three Poles; a Swede and an American beauty, who had ensnared the hero, Mr. Aeshleman, a huge Swiss, to be our guide. He was a born leader with a wonderful personality and he expected all the American beauties to fall for him. One had actually fallen so hard that she had married him.

We were going to Chamonix, a distance of about sixty miles. We changed four times and passed through two customs. By then we had nearly learned to love each other, for there is nothing like travel for becoming acquainted. After the first mad dash for the train, two of us found ourselves in a compartment with three Poles, the Swede and a Hindu. All but the Hindu spoke some French. He spoke only English. Though the Swede could say "dawn" it seemed to be the extent of his Anglo-Saxon vocabulary. One Pole immediately began singing and could hardly be interrupted during the rest of the trip. For formalities such as name, etc., we called him Jazz Baby and let it go at that, for even had we known his name we could not have pronounced it. Another one we called "good, clean fun" for he was so boring we left him to watch our knapsacks while we had coffee. There was another who wore white trousers and checkered coat and had a weak heart that went "pat-a-pat" from bicycling too much in his youth. In fact, the Swede was the only one who clipped the coupons,

so the Hindu joined us in teaching him English. I only hope that wherever he is now, he does not use the English we taught him. Coming home two days later we were all together in one car and as the night wore on we started to sing. If you have ever come back on a football train with the home team victorious, you can imagine what we sounded like. Tired, but happy and singing away in five different languages.

The American, who is usually at a disadvantage because he is less accustomed to being thrown in contact with people so totally different from himself, may still retain his leadership in the out of doors, but put him in a real European drawing room at a *soirée* and he is a complete failure. The *soirée* is the event of the summer at the pension, and Monsieur and Madame had invited ten young foreigners (as we persisted in calling them though they were native Europeans) to come to the dance.

We were a little worried about the music as the only records in the house were the "Song of the Volga Boatman" and "I Love You" (waltz) but we knew Greta (the German girl) could play on the piano, so we stopped bothering. We all pressed our dresses, then we all took baths and the water gave out (it always gives out after two baths) and we all went to early dinner with our combs in our heads. At nine o'clock sharp everyone was gathered in the living room to await the first unlucky male. He would have died of fright had he been accosted by ten Polish, German, and American maidens at once. So we hid on the porch and behind doors and one by one we



came out and were properly introduced and asked each other where we came from, etc. Then there was an ominous silence and someone started "I Love You" on the wheezy phonograph and we danced on the dining room floor and then went to a supper of lemonade and cookies.

The party was decidedly flat until someone had the brilliant idea of playing Going to Jerusalem. Greta played and the Swede had his line of "international babies" around the chairs. Soon all but a Bulgarian and a nineteen-year-old English lord had been dropped. Such howling had never been heard before as the English boy neatly slipped into the last chair. Fortunately it was time to leave for we all feared a Balkan war would break out on the spot, as such wars had been known to occur with less provocation. After a few "gooten nachts" and "bon soirs" our friends were gone, and our summer was nearly gone too.

Our study courses ended in the next few days and many of these friends we never saw again, but we had seen our European neigh-

bors open up before us like paper water flowers.

The school began in 1924, when a group of students who had devoted themselves to the study of international relations formed themselves into an international federation and asked Alfred Zimmermann for advice as to what to do next. He, realizing that Geneva was practically the crossroads of the world, suggested that they meet there. So in 1924, in the early fall, with 250 students, the school began its existence with the assembly of the League of Nations as material for study. It was such a success that it was decided to have a summer course when the members of the League of Nations staff have more leisure for meeting students, and the last summer more than 6,000 students from forty-five countries and 115 universities attended.

Since Mr. Zimmermann's appointment to a position in the League of Nations Institute of International Cooperation, the school has become a part of the work of this organization and is the one educational enterprise directly carried on from year to year under the auspices of the League of Nations.





#### THE QUEEN OF THE MYSTIC BALL

At one of the most important features of the Mardi Season in New Orleans—the Mystic Ball—Cora Stanton Jahncke (Mrs. Ernest Lee) was chosen as the Queen. The subject was the Coronation Ball of Mary, Queen of Scots, and Mrs. Jahncke is wearing the wedding gown that is historically correct in every detail. Mrs. Jahncke is a member of Louisiana A and her daughter, Adele, is now an active member of the chapter. Mr. Jahncke was appointed Assistant Secretary of the Navy by President Hoover.

## *Panhellenic Congress and Deferred Rushing*

THE FIRST INTERSORORITY CONFERENCE was called "for the purpose of discussing the question of pledging and rushing." Although, within two years, the greatest problem of pledging "had been largely obviated by the establishment of a definite pledge day in each college and by the abolishment of pre-matriculation pledging," constantly changing college and fraternity conditions have meant that these general topics are still pertinent. By definitely defining a pledge, limiting its effectiveness, establishing its binding power on all campuses, and linking with it the present-day signing of a preference slip, National Panhellenic Congress has been able to bring about a gratifying decrease in problems growing out of actual pledging, but those which come from the combination of rushing and pledging have been less easily solved.

In 1902 and 1903, the Congress went on record as favoring "as late a pledge day as possible," and in 1907, it urged that all College Panhellenics adopt the sophomore pledge day in an effort to correct rushing and pledging evils. In 1912, the value of the sophomore pledge day was believed to be so open to question that the Congress authorized a thorough investigation of the system as it was being used on all types of campuses, and in

1913, it voted to support the system on campuses where it was in effect but to encourage no other Panhellenics to adopt it. By 1926, the conviction that sophomore pledging had resulted in all-year rushing which, because it was not supposed to be rushing, became the most difficult, time taking, and expensive type of rushing; that it kept rushing in the foreground of the minds of fraternity members and freshmen with a resulting lowering of scholastic standards for both; that, since it took away the normal social contacts between students, it resulted in the forming of freshman groups or cliques which lacked the ideals, standards, and supervision of fraternities; and that it kept from the freshman, during the most difficult and formative year of her college experience, the helpful friendship, influence, and guidance of interested upperclassmen in social life, campus activities, and scholarship, was so general that National Panhellenic Congress went on record as officially favoring a "short, open rushing season and an early pledge day." The 1928 Congress reaffirmed this policy as the one best adapted to meet the needs of the fraternity, the college, and the student.

NATIONAL PANHELLENIC CONGRESS  
ON INFORMATION AND  
EDUCATION



## *With the Actives*

Mildred Clark, Oklahoma A member of Pi Beta Phi, is recognized on the Oklahoma University campus as the outstanding woman leader. As



MILDRED CLARK  
Oklahoma A

President of the National Women's Government Association, Mildred presided at the national meeting of that organization held at Oklahoma, April 18-22. Every university and college in the United States which has women's government was represented at Okla-

homa University at this national convention. Mildred showed rare executive ability in making arrangements to make the 500 girls who were guests at the convention have an enjoyable as well as interesting time.

Her university activities include: Woman's Council, one year; Woman's Council president; Letseizer medal in 1928; Mortar Board in 1928; executive council Pi Beta Phi for two years; President Pi Beta Phi 1928-29; represented Oklahoma University at Carleton College at W.S.G.A., 1928.

As President of Woman's Student Government at Oklahoma University, Mildred has made some noted improvements in the government of the school:

Three departments of the government were created, each being a check on the other.

Big Sister work started and the Red Indians and White Sooners groups for freshmen came into existence.

Freshman honorary, Alpha Lambda Delta, started.

Business Girls' Club started.

Town Girls' Club started.

The three departments of Women's Government made to function.

Secured a page in daily paper for women.

Established the point system.

Senior Day established.

Woman's Student Government changed to Independent Women's Government and new constitution adopted.

Mildred will represent her chapter

at the national convention this summer.

Elizabeth Carpenter, president of Iowa B chapter for the past year and one-half and who will graduate this June, has contributed notably to college and fraternity life at Simpson College.

The record of her college activities is as follows: college communities chairman of All-College Banquet committee, '25; homecoming committee, '26; chairman of Panhellenic banquet committee, '29. Elected as one of the two Juniors selected to Epsilon Sigma, honorary scholastic fraternity. A member of Sigma Tau Delta, honorary English fraternity, Phi Mu Gamma, national dramatic sorority, and Blackfriar Local Dramatic Club. Vice president of Y.W.C.A., '28, and '28, and member of Y.W.C.A. for three years. Attendant to the May Queen, '26 '27, '28. Representative woman of Simpson College, '28 and '29. Editor of the *Zenith*, the college annual, '27, and '28. Class representative on student council, '25, '26, '27, and '28. Member of winning team in intramural debate, '28. Zetelethean Literary Society.

Willda Van Giesen is the president of Missouri B at Washington University where she is a junior. She has also served her chapter as recording secretary. Not only versatile, she has a way of getting to the top of what-

ever group she enters. She is member of the Women's Athletic Association, and a W woman. Her activities in this field are as follows: intramural manager, Pleiades (honorary hockey), Peppers, Hare and Tortoise, captain of hockey team, assistant manager and captain of soccer team, captain of baseball team, Sharpshooters. As for other branches of activity, she is a Panhellenic delegate, president of the League of Women Voters, a member of Women's Council, Assistant Treasurer of Y.W.C.A., a member of the *Hatchet* staff and the Junior Prom committee. She has also taken part in the musical comedy and Co-ed Vodvil, and in the May Fête, where she was selected to carry the Daisy Chain. The chapter has elected Willda alternate delegate to convention this summer.

Polly Hines, Virginia I, is a senior at William and Mary College.

Her activities include president of Mortar Board, '28-'29; freshman and sophomore representative to Women's Student Government Association; secretary W.S.G.A., '28; vice president W.S.G.A., '29; delegate to Blue Ridge conference, '28; varsity hockey, '26, '27; Monogram Club; Dramatic Club, '27, '28, '29; Kappa Delta Pi; Spanish Club; women's sports editor, *Flat Hat*, '26-'27; activities editor, *Colonial Echo*, '26-'27; associate editor of *Colonial Echo*, '27-'28; American Red Cross Life Sav-



ELIZABETH CARPENTER  
Iowa B

WILLDA VAN GIESEN  
Missouri B

POLLY HINES  
Virginia I

ing Corps, '27-'28; German Club; president G.G.G. Club, '26-27, '27-'28; Co-ed Minstrels, '25-'26; chariman Senior Invitation committee, '29; Y.W.C.A., '25-'28; Literary Society, '25-'26; Associate Editor *Indian Handbook*, '27.

Charlotte Morlock is a senior member of Michigan A. She is in great demand as a soloist because of her lovely soprano voice.

Her activities connected with her major, which is music, are the following: glee club (1, 2, 3, 4) and president (2, 4); girls' quartet (1, 2, 3, 4); cast of opera, *Ermine* and one-act plays; chorus of *Messiah* (1, 2, 3, 4).

Her activities have not been confined to music. She was a member of Epsilon Delta Alpha, national scholastic fraternity (2, 3, 4) and vice president (4); Y.W.C.A. (1, 2); Woman's Athletic Association (2, 3, 4) and secretary (2); May Fête cast (1, 2, 3); all class and college soccer, basketball, and hockey teams (1, 2, 3); intramural championship basketball team (2, 3, 4) and captain (4).

Rosana Eckman, Pennsylvania I, Dickinson College, was elected most popular girl in the Junior class in 1928 and this year was chosen the most typical Dickinson co-ed. She is the president of the Woman's Student Senate and has served on the *Microcosm* editorial board and the Junior Prom committee. She is also

a member of the Dickinson-in-China committee, the Panhellenic Council of 1928, the Y.W.C.A., the Harmon Literary Society and the Wheel and Chain, senior honorary society.

Illinois A is proud of Mary Russell of Spokane, Washington, who has been an outstanding girl on Monmouth College campus since her freshman year. Mary is a member of Crimson Masque, the dramatic society, and has had important parts in many of the plays sponsored by the club. She had the lead in the Junior class play given at homecoming. During the past year she has been on the executive council of Crimson Masque and has handled all the publicity for the organization. Mary is on the staff of the college paper and of the college yearbook. She is a member of the Y.W.C.A. cabinet, and is president of the French Club. Mary is a member of W.A.A., was on the championship basketball team, and on a special team for the W.A.A. Play Day her freshman year. She was on the hockey team for two years, and is a member of the Red Cross Life Saving Corps. Last year she was one of the two attendants to the May Queen. She is rush chairman for Illinois A, and is pledge captain.

Thelma Gates, Vermont A, is one of the most outstanding girls in the Senior class at Middlebury College.



CHARLOTTE MORLOCK  
Michigan A



ROSANA ECKMAN  
Pennsylvania I



MARY RUSSELL  
Illinois A

During the past year she has been president of the Student Government Association. In her junior year she was secretary of the organization. She has participated in many college activities among them the Dramatic Club, French Club, and the Y.W.C.A. in which she was a member of the membership and world fellowship committees. Thelma has played on her class hockey, basketball, and baseball teams. At the end of her junior year she was elected to Mortar Board.

Lyrra Smith was chosen by Professor Lewis Tribble, head of the Stetson law department, as the most outstanding girl on Stetson's campus. She is University Chimer, and a member of Phi Beta, national music fraternity; Theta Alpha Phi, national dramatic fraternity; and Torch and Scroll, local honorary scholarship fraternity. She has been a member of the Women's Student Government Association throughout her four years, vice president, '28, secretary, '29. She was art editor of the annual in '28, secretary of her class in '28 and '29, president of the Play Crafters Club in '28, treasurer of Torch and Scroll in '29, and secretary of Theta Alpha Phi in '29. She is also active in Y.W.C.A. work and is a member of the cabinet.

Lyrra is especially prominent in dramatics, having had leading rôles in *The Poor Nut*, *Carlota*, *The Family Upstairs*, *Prunella*, and *Mid-*

*summer Night's Dream*, besides minor parts in many other productions. She has also directed several one-act plays.

She received a certificate in expression from the department of public speaking last year and will graduate with the degree of bachelor of arts in June.

Alice Aronson, '30, active member of Colorado B is very prominent in campus activities at the University of Denver. Some of the honors which she has held are: Panhellenic Council, '28; freshman representative on the Big Sister Council, '27; vice president Sophomore class, '28; *Clarion* (student publication) reporter, '27, news editor, '28, assistant editor, '28 and '29; *Student Directory*, '28, '29, editor-in-chief, '28; *Kynewisbok* (yearbook) staff, '28, '29, feature editor, '29; Drama Club, '29; Press Club, '27, '28, '29; Ski Club, '29; student assistant in library, '28, '29; American College Quill Club, '28, '29; secretary, '29; Liberal Party executive committee, '29; committee for All-School Picnic, '28, '29.

Lillian York, '29, one of the most outstanding girls on the University of California campus, is a member of California B. She began her career of honors by winning a Kraft scholarship prize, given each year to the freshmen who stand at the top of their class. She is a member of Phi Beta Kappa, Mortar Board, Prytanian



THELMA GATES  
Vermont A



LYRRA SMITH  
Florida A



ALICE H. ARONSON  
Colorado B

(women's activities honor society), Theta Sigma Phi (national journalistic honor society), and is also the women's editor of the *Blue and Gold*, college yearbook. She has also been director of advertising for the Little Theater, a chairman for the student advisory system, and has served on many committees. Lillian is majoring in Spanish. Her home is in San Luis Obispo, California.

Susan Clementson, Wisconsin B, was recently elected to Phi Beta Kappa. Activities include: Phi Sigma Iota, honorary romance language fraternity; Forum Club, of which she has been secretary-treasurer, vice president, and president; Student Council; Y.W.C.A. cabinet; Panhellenic Council, president; Round Table; Big Sister committee, two years; Pi Beta Phi, scholarship committee, treasurer, president.

Ada Mae McCoy, Arizona A, was this year chosen the "Best All-round Co-ed Sport" on Arizona campus. She has been on W.A.A. cabinet for three years, and was last year delegate to W.A.A. western section conference of A.C.A.C.W. In addition to being all-round sport, Ada Mae received a cup as a W.A.A. high point award.

For four years Ada Mae has been elected to honor teams in hockey, swimming, baseball, and soccer. One year she was on the honor dancing team also. During her second year

at Arizona she was basketball sport leader.

When a sophomore, Ada Mae won her A sweater, making her a member of A club, and she has been president this year. She belongs to the hiking swimming, and hockey clubs. Pi Phi teams can always depend on Ada Mae to support them in playing.

Jean Simpkins, a junior in Purdue University, is a girl of whom all Pi Phis as well as Indiana  $\Delta$  may be more than proud. Although only nineteen years old, she has proven herself capable of taking responsibility and of doing things well.

When in her sophomore year, she was chosen by Mortar Board as the most outstanding girl in her class. She is secretary of the Student Council, and for the last two years has been class representative in the Women's Athletic Association. Last fall she was initiated into the Gold Peppers, an honorary for girls outstanding in campus activities and scholarship.

Last November, the Military Ball, one of the two greatest social functions of the year (the other being the Junior Prom) was held, and she and her escort led the Grand March. By the popular election of her class, she and six men were chosen as the committee for the Junior Prom which was held April 26.

Besides being a member of several



LILLIAN YORK  
California B

SUSAN CLEMENTSON  
Wisconsin B

ADA MAE MCCOY  
Arizona A



co-ed honoraries, Jean is a co-ed night editor on the *Exponent*, the university newspaper.

Jean has beauty as well as brains, and when the all co-ed beauty contest was held in January, she was chosen as one of the fifteen most beautiful girls on the campus.

Lois Carlin Wilks, Missouri  $\Gamma$ , is a senior, and has served this year as chapter president. During her three and one-half years in Drury, she has been very active on the campus. The list of her activities includes: Y.W.C.A. cabinet; Freshman Commission; Classical Club, vice president; Sigma Tau Delta, delegate to national convention, '28, secretary-treasurer, '28-'29, editor of *The Lifted Lamp*, '29; *Mirror* staff, business manager, '28-'29; *Sou'wester* staff, literary editor; Skiff; Cosmopolitan Club; Madura Commission; Wallace Hall house council; vice president, '28-'29; student assistant of English department; winner of English department poetry contest, '28; Panhellenic president, '28-'29.

Marian Wilkerson, Nebraska B, is the newly-elected president of the Big Sister board at the University of Nebraska. Y.W.C.A. work is also one of Marian's extracurricular activities as she is head of the World Forum staff which takes up national, international, and campus problems and secures interesting speakers to

talk along these lines. Marian is a junior in the College of Arts and Sciences and was president of the chapter first semester.

Isabel Loftus, known as "Bobbie" to her fellow-members of California  $\Gamma$  chapter, has had a career of the most numerous and varied of campus activities in her three years in the University of Southern California. As a freshman, she was a reporter on the *Daily Trojan*, a member of the Y.W.C.A. Freshman club, and a participant in interclass swimming meets, and Panhellenic swimming and basketball contests.

Her second year found her a *Trojan* reporter and desk editor of the *Trojan*, editor of the women's section of the *El Rodeo*, the university yearbook, and on the student news committee. That year she was chosen to be a member of Sigma, women's professional honorary sorority. She was founder and president of Spinsters, honorary society, and was a member of the W.S.G.A. tea ticket committee.

This year she is Liberal Arts representative to the legislative council of the Associated Students, president of Sigma, member of Alpha Chi Alpha, national Journalism honorary, secretary of the Press club, and secretary of Amazon, honorary all-university organization for women. She was chairman of the decorations committee for the Junior Prom, and student



JEAN SIMPKINS  
*Indiana  $\Delta$*

LOIS WILKS  
*Missouri  $\Gamma$*

MARIAN WILKERSON  
*Nebraska B*



ISOBEL LOFTUS  
California F



ALICE GRIFFITH  
Illinois Δ



MARGARET MCCASKILL  
Washington B

manager of the women's football dinner at homecoming, and chairman of the orchestra committee for the homecoming dance. On the seventh annual Newspaper Day, she was chairman of the luncheon and notification committees. She is a member of the election and freshman advisory committee. She has recently been chosen editor of the Freshman handbook for 1929.

Alice Griffith, Illinois Δ, has recently been elected to Mortar Board. Her activities on the Knox campus have been widespread, among them being, Theta Sigma Phi, journalistic honorary; *Gale* board 1, 3, senior editor, 4; Mortar Board; *Student* staff, 3, associate editor, 4; Y.W.C.A. cabinet, 3, vice president, 4; L. M. I. literary society, cabinet, 4; Freshman and Sophomore Commission; faculty scholarship, 3; French Club.

Margaret McCaskill, Washington B, a senior in the speech department, has been on the college honor roll since she has been in college. She is a member of National Collegiate Players, and took the leading part in *The Swan* this year. She is also a member of the R.O.T.C. Sponsors club.

Elizabeth Heil has been a valuable girl to Ohio Δ. In addition to having been vice president of the chapter for the past year, she has been very active in many campus circles: Y.W.C.A. cabinet, 1927-28-29; Y.W.C.A. social service chairman, 1928-29; National Story Tellers' League, 1928-29; Psychology Club, 1928, secretary-treasurer, 1929; University social committee, 1929; Monnet Day committee, 1926-27; Student Chest chairman, 1928. As the result of her prominence, she has for three



ELIZABETH HEIL  
Ohio Δ



VIRGINIA MCMAHAN  
Alabama A



FLORENTINE HOLMES  
Florida B

successive years been voted one of the ten representative women in her class.

Among the most popular co-eds on the campus of Birmingham-Southern College is Virginia McMahan. Her list of honors include: vice president of Junior class; a member of Paint and Patches, the dramatic club; Co-ed Council, sophomore representative, junior representative, secretary; a member of Belles Lettres, a literary club; Freshman Commission; Y.W.C.A. cabinet, secretary, vice president; Junior Stunt committee, Sophomore Stunt committee, Freshman Stunt committee; Neutonian Club, a match club; Le Cercle Francais; Pi Gamma Mu, honorary social science fraternity; Chi Delta Phi, honorary literary fraternity; Sigma Sigma Kappa, honorary educational fraternity; *La Revue*, the annual staff; *Gold and Black*, the weekly staff; Girls' Glee Club, president, vice president; Panhellenic Council, track team; class basketball team; Amazon Club, intersorority, secretary, president; best all-round girl on the campus.

Florentine Holmes, Florida B, is a senior in Florida State College. Her activities include: Orchesus, honorary dancing society; Home Economics Club; chairman Sophomore-Senior Breakfast; associate member Scientific Society; Junior Lady in Cere-

mony of Fealty; Odd demonstration, '26, '27, '28; President of Junior class; freshman commission of Student Government; *Village Vamp*, '26, '27, '28, '29; Torch Night Ceremony, '27; chairman social campus committee, '29; Senate, '28, '29; Torchbearer petitioning Mortar Board, '29; May Court, '29; in feature section of *Flastacowo* as most beautiful in '28.

Elizabeth Larzelere, Florida B, is a senior in Florida State College. The last honor to come to Elizabeth is that of Phi Kappa Phi. Among her other activities are Y.W.C.A.; Freshman Cabinet; vice president of Sophomore class; Orchesus, '27, '28, '29, and '30; treasurer of Y.W.C.A., '28; Fealty Ceremony; *Flastacowo* staff, '27 and '28; Senior Coronation, '28; Phi Alpha Theta; class soccer team; Odd Soccer team, Odd demonstration, '27; secretary, Senior class.

Shirley Fabrick, Montana A, will receive her B.S. degree in June. Phi Kappa Phi; Mortar Board, treasurer; Phi Upsilon Omicron, honorary home economics; Eurodelphian Literary Society, president; delegate to Eurodelphian convention; Y.W.C.A.; and W.A.A. are among her activities.

Frida Hendrickson, Montana A, has the following college activities: Mortar Board, convention delegate; Phi Sigma, honorary botany and bacteriology; delegate to Phi Sigma conven-



ELIZABETH LARZELERE  
Florida B

SHIRLEY FABRICK  
Montana A

FRIDA HENDRICKSON  
Montana A

tion at New York; Dean's high Attainment Cup for 1928-29; Eurodelphian Literary Society; Spurs, honorary sophomore women's service organization; Looters Club (assistant costume manager); *Montanan* staff; athletic awards; W.A.A.; and Y.W.C.A.

Emily McDavid, Illinois H, James Millikin University, has the distinction of holding three presidencies during her senior year: Panhellenic president, chapter president, and biology club president. As a junior, she was biology club vice president, and Panhellenic representative. During her freshman year, she was a popularity winner. Emily was the first Pi Phi daughter to be initiated into Illinois H; her mother, Olga Keck McDavid, was a charter member of the chapter.

Jesseth Blackman, Illinois H, James Millikin University, has centered her four years' activities on student government, the French department, and on athletics. She was woman representative from her class to Student Council during both her junior and senior years, and held the office of secretary during the latter. She has been a member of Le Cercle Français for four years, has had part in all club plays, was secretary and was a second prize winner in the French contest during her junior year. Every year's intramural contests have found Jess present at the first call, and Pi

Phi has always elected her its captain for the season. She was chairman of the Senior class play committee, and was a member of the cast, *The Torchbearers*. In 1928 she was high grade representative from Pi Phi to Panhellenic banquet, and during her entire college career, her grade average has been higher than a "B."

Helen Moffet, Illinois H, James Millikin University, was elected the first J.M.U. Ite, for this year. Annually, nine seniors are honored thus in appreciation of their college record in scholarship and activities. In addition to this, Helen was president of Y.W.C.A., a member of Pi Mu Theta, senior women's honorary society, chairman of the annual style show of the Home Economics Club, and chairman of the homecoming committee. During both her junior and senior years, she has been the representative for her class on the *Millidek* staff. In her sophomore and junior years, she was selected Madonna for the Christmas vesper service. While a sophomore, she was voted the most beautiful woman on the campus, and in her freshman year she was high point winner in the track meet, and a winner in the popularity contest.

Louise Rosser, Oklahoma A, senior arts and science, throughout her college career has been invaluable to the fraternity, having held the offices of corresponding secretary, of re-



EMILY MCDAVID  
Illinois H

JESSETH BLACKMAN  
Illinois H

HELEN MOFFET  
Illinois H



LOUISE ROSSER  
*Oklahoma A*

MARGARET MORGAN  
*Oklahoma A*

SUE BROOKS  
*Oklahoma A*

— cording secretary, and of house manager. Louise is active in university music circles, is officer in the Women's Choral Club, played the leading comedy rôle in this year's musical production, has composed songs for past university *Follies*, was treasurer of Y.W.C.A. in her sophomore year, served on Y.W. cabinet for three years, and made the university quartet in her freshman year.

Margaret Morgan, past recording secretary of Oklahoma A and senior arts and science, is president of Omicron Nu, honorary home economics, has served on the Y.W.C.A. cabinet for two successive years, was Pi Phi entrant in the All-University Queen contest in her sophomore year in which she placed second, and is a member of Oikonomia, honorary home economics.

Sue Brooks, Oklahoma A, senior arts and science, and niece of the president of Oklahoma University, was commissioned honorary colonel and elected R.O.T.C. Queen for 1929. Sue appeared in the Engineers' selection of the twenty-five outstanding girls on the campus.

Flo Cook, Washington A, has been very prominent on the university campus during her four college years. Every year she had a solo part in the Junior Girls Vodvil, spring opera, and winter concert. During her first three years she was a member of the Women's Federation Concert Committee, and in her junior year, Flo was appointed on the Y.W.C.A. council, chairman of the accommodation committee for the Women's Federation Conference held at Seattle, and chairman of the Y.W.C.A. social commit-



FLO COOK  
*Washington A*

MARGARET CHURCH  
*Washington A*

SUE FITCH  
*Washington A*



EDNA DUNHAM  
Indiana A



FLORENCE DEPPE  
Indiana A



JOSEPHINE MARDIS  
Indiana A

tee. She is a member of Mortar Board of which she is secretary.

Margaret Church, Washington A, an outstanding girl of the Senior class is a member of Sigma Xi, national science honorary, and Sigma Epsilon, premedic honorary. Her activities have been varied, being vice president of the Y.W.C.A. and a member of the Women's Big W Club. This year she will be one of the women commanders for Campus Day. Margaret is a member of Mortar Board.

Sue Fitch, Washington A, has just completed her term as Secretary of the Associated Student Body. During her first two years she served on many class and A.S.U.W. committees, the most prominent of these being finance, social committee and housing chairman for the high school conference. Sue was also a member of the Junior Prom committee. She is a talented dancer having taken part in dance dramas and Junior Girls Vodvils. Sue is a member of Mortar Board.

Edna Dunham, of Franklin, Indiana, biology major, is a member of Theta Alpha Phi, and was on the business staffs of *The Poor Nut*, and *The Patsy*. She is a member of Kappa Delta Pi, Y.W.C.A., the *Franklin* staff, and is secretary of the Senior class. She was manager of the women's debating team and she has held

the offices of undergraduate representative to the executive board, social chairman, alternate delegate to convention, and is now president of Indiana A. When a pledge she was awarded the honorary diamond recognition pin for being the most ideal pledge. She was elected one of the five co-eds who are most representative of Franklin College, tying with another girl for second place.

Florence Deppe, of Franklin, Indiana, is a member of Kappa Delta Pi, Wigs and Cues, and the cast of *Merton of the Movies*; she is a member of the Rifle Club, the Women's Glee Club, the Chapel Choir, and was treasurer of her class when a junior. She was a member of the staff of *The Almanack* and is on the *Franklin* staff. At the present time she is student assistant to the head of the biology department (who, incidentally, is her father) and is on the Student Council Executive Board. In the chapter she has held the offices of corresponding secretary and rush captain.

Josephine Mardis, of Shelbyville, Indiana, biology major, attended Western College at Oxford, Ohio, her freshman year. She is a member of the Rifle Club (holding the office of treasurer), Y.W.C.A., and Kappa Delta Pi, also treasurer of that organization. She was treasurer of Pi Beta Phi.

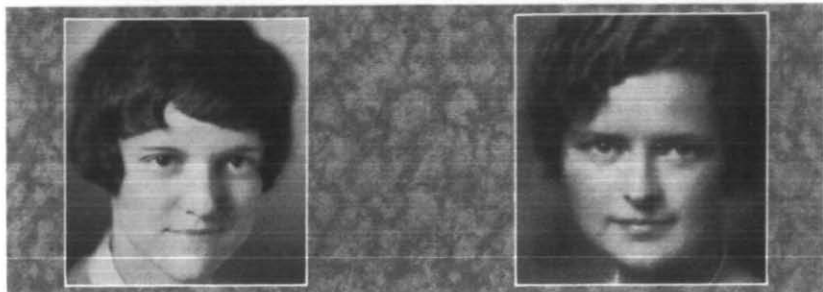

MAMIE DEMOSS  
*Indiana A*

JANE CANNON  
*Wisconsin A*

Mamie DeMoss, of Muncie, Indiana, home economics major, is a member of Y.W.C.A., the Rifle Club, Wigs and Cues, and of Kappa Delta Pi, in which group she holds the office of corresponding secretary. In Pi Beta Phi she has held the offices of recording secretary, vice president,

and censor, and is now chairman of the social committee.

Jane Cannon, Wisconsin A, is from Milwaukee, where she won the women's state golf championship last summer. Jane is also prominent in campus activities. She is treasurer of the Y.W.C.A. and a member of the W.S.G.A. council.



Members of Minnesota A moved into their spacious new fraternity home during the past year. The above two views show the living room and a corner of the library which was furnished by members of the Duluth alumnae club.



AS SOME WOULD-BE WORDSTER once put it, "it is a joy not unmixed with pleasure" to put down in the ARROW Book Section the report on Pi Phi authoresses that are coming in almost daily now.

If it were that these writers devoted their time entirely to putting their thoughts in tangible form some of us who have aspirations

along that line would still marvel at their accomplishments. But when it is considered that some of them are still members of active chapters, that others are wives of men who have and are achieving prominence in the book world, and that still others are mothers of future Pi Phis and future Pi Phi escorts—well, then it makes you feel like giving a cheer for the modern college girl and her career!

Isabel Jones Campbell, initiated into Oklahoma A in 1915, and who now often signs herself Mrs. W. S. Campbell, of Norman, Oklahoma, is one of the class that makes a mere "working girl" marvel.

She had two poems published in the May, 1927, issue of *Poetry*. They were titled "Love Songs" and here is a small sample of the first:

"My love tonight is quiet  
Like an old dream  
That came to me in childhood  
. . . ."

Doesn't that intrigue your interest?

The second has a particularly delightful phrase:

"A few short years together, with many hours apart."

A sonnet of hers is included in the 1927 Haldeman-Julius *Quarter-*



ISABELLE JONES CAMPBELL  
Oklahoma A



ly, and a short story, "Cock-A-Doodle-Do," was published in the June, 1928, *Harper's Bazaar*.

In the April, 1929, issue of the *Southwest Review*, Mrs. Campbell has an article on "Kiowa Art."

Her novel, *Jack Sprat*, will be published this autumn by Coward-McCann Company of New York City.

And that isn't nearly all, either!

She has verses published from time to time in the *Oklahoma Daily*, student newspaper at the University of Oklahoma, and in the *University Magazine*. She is included in this year's *Anthology of the University of Oklahoma*. She does a great many book reviews for the Sunday issue of the *Daily Oklahoman*.

Her husband is a writer, too, as well as a professor, and publishes under the pen name of Stanley Vestal. Last year Houghton, Mifflin Company, Boston, published his *Kit Carson* and *Fandango*, a group of ballads of the east. *Happy Hunting Grounds* was published by Lyons and Carnahan Company, Chicago, and Professor Campbell has another book coming out this spring.

The Campbells spent the summer of 1927 at "Yaddo," the summer home of the late Mr. and Mrs. Spencer Trask, at Saratoga Springs, New York. "Yaddo" is a home with a large endowment for entertaining ten incipient artists of various kinds.

Mrs. Campbell was elected delegate to the convention when the fiftieth anniversary was to be held but that was the year the World War broke out and the convention was postponed. Then she was married, and since "has been too busy

with my two little girls to attend a convention."

(Doesn't it make you envy the energy Mrs. Campbell must have in order to develop her talents?)

Here's a Pi Phi writer who is still in college—Grace Wilson, Colorado B, who will graduate in the 1931 class.



GRACE WILSON  
Colorado B

Her poem, "A Florentine Bazaar," was published by the *Atlantic Monthly* people in the May, 1927, issue of *Magazine World*, and received second honorable mention for all poems published by this company.

Another poem, "Pilatus," was published in *The Trinity Bulletin*, a local church Sunday publication. Several have appeared in the *Clarion*, student publication of the University of Denver. When in high school she won two state essay con-

tests. At present some of her poems are appearing in *The Candle*, local publication of the American National Quill Club.

Here are two of her poems: (Their whimsicality and sweetness just seems to belong to the picture published this time, don't they?)

## SONG

A cloud of plum-blossoms beside the wall,  
A candle's gleam in a deserted hall,  
A lonely bird flying above the sea,  
The steaming fragrance of a cup of tea.

## TO A TUBEROSE

Waxen petals,  
White as candles' tears;  
Their fragrance penetrates  
My room  
With sweet-scented memories  
Of something  
More beautiful than life.

She has just written another, "The Long Bazaars" that has a most colorful and luxurious word and thought content. This is a part of it:

I will seek the long bazaars  
Where the swaying lanterns hang,  
Where opium deadens pain,  
Though it be as sharp as a dragon's fang.

Have you ever wanted to know a person after reading something that that person has written? Well, that's just the sensation that Anne Cleaver's poetry leaves with you.

She was initiated into Arkansas A in 1926, and her picture appeared in the May, 1928, issue of THE ARROW.

"Slant of the Moon" has not been published before and so it is making its initial appearance here:

A mystic, slanting moon curves overhead,

And gypsy-stars prance gaily in and out;

The scarlet sun's long sought its Chinese bed,

And only shadowy darkness is about.  
The silver pines, etched thin, against the sky,

Play haunting music to mid-winter wind,

Its rustling heard afar; while you and I

Thank Le Bon Dieu He never will rescind

The light from stars, the mystic moon's soft glow,

The clear-cut glisten of the frozen night,

The swish of singing pine-trees, when the slow

Winter evening greets mortals with its light.

The mystic, slanting moon with daring carves

A niche in heaven; while sun for day-break starves. . . .

"August in Town" is an earlier poem of Miss Cleaver's but there's a gay touch to the last verse that makes it well worth repeating here:

Somewhere in the mountains

I'd like to be,

But I have to stay here,

And I'm staying here—See?

For of course the mountains can't come to me!

Lately she has been writing a series of articles on French art for the *International Writer's Magazine*; this last fall a story for *A Child's Garden*; and she has had a few verses in *Oracle Anthology for 1928*.

Agnes Wright Spring, Wyoming A, who is known to every Pi Phi as the editor of THE ARROW until the last few issues, wrote an article "The People of the Great Smokies,"

which was syndicated in several newspapers last fall. Right now she is concentrating on some new fiction—well, it's sort of a secret but we'll be hearing about it soon.

---

On the shelves of bookstores all over the United States by now there is a book by a Pi Phi, Margaret Weymouth Jackson, Michigan A.

And it's, oh, such a charming story! It was a train companion on a visit to a certain Iowa chapter this spring and one could have asked for no better company.

*Beggars Can Choose* is the name of the book. It's about a rich girl who married a newspaper man and had faith in him through all his struggles. If any Pi Phi is "interested" in a newspaper man she should read this book to find the perfect attitude for her if she would have a successful marriage with him.

No sticky sentiment, no tiresome description—just a real story about real people—that's *Beggars Can Choose*.

---

Travels in a foreign country are being recorded by Audrey King, Illinois Z, initiated 1925. She is in France, studying at Paris University, on a scholarship offered by the Institute of International Education. Her impressions of skiing

in Switzerland and of a French stag hunt attended by royalty have been published in newspapers in the United States. At present she is working on Franco-Russian manuscripts, and expects to have her findings in published form soon.

---

Kate B. Miller, Iowa B, has written, in collaboration with Lucia Borski, a charming collection of fairy tales for children, entitled *The Jolly Tailor*.

These stories, adapted from Polish folk tales, are presented in a clear and spirited style, which commends them to American readers. This volume has been issued by Longmans, Green and Company, and has already won considerable praise from reviewers.

Miss Miller, who for many years has been connected with Columbia University, is now head of the English department for foreign students.

---

Bess Carnall Davis, Arkansas A, has written in collaboration with her husband, Frank G. Davis, head of the department of education at Bucknell University, a textbook entitled *Guidance for Youth*. Although designed for teachers, *Guidance for Youth* is entertaining reading for anyone and is aimed to assist young people in choosing an occupation.



# Pi Phi

Edited by  
Florence Taylor  
Shields (Mrs. Paul L.)



# Relatives

Nebraska B  
Box 1178  
Aberdeen, S. Dakota

HERBERT HOOVER—President of the United States, is the first cousin of Harriet Miles O'dell, Kansas A. Mrs. Herbert Hoover is a member of Kappa Kappa Gamma.

CHARLES CURTIS—Vice president of the United States, is the grand-uncle of Helen Layton and Florence Layton Myers, both of Kansas A.

ERNEST LEE JAHNCKE—husband of Cora Stanton Jahncke and father of Adele Jahncke, both of Louisiana A, has been appointed assistant secretary of the Navy by President Hoover.

MORRIS SHEPPARD—father of Janet Sheppard, District of Columbia A, is a United States senator from Texas. Mr. Sheppard is a graduate of the University of Texas and of Yale Law School and a member of Kappa Alpha and Phi Beta Kappa fraternities.

HARVEY PARNELL—father of Martha Parnell, Arkansas A, is the governor of Arkansas.

A. J. WEAVER—father of Maude Harriet and Dorothy Jane Weaver, both of Nebraska B, is the present governor of Nebraska. Mr. Weaver is a graduate of the University of Nebraska and a member of Delta Tau Delta fraternity.

EARNEST ELMO CALKINS—uncle of Jane Wellington, Illinois E, is the author of *Louder Please*, and a contributor to the *Atlantic Monthly*.

THOMAS H. BLODGETT—father of Betty Blodgett, Illinois Δ, is the president of the American Chiclé Company.

F. C. BAKER—uncle of Pauline Southwick, Michigan A, is now professor of natural science at the University of Illinois. Mr. Baker has written a number of books of natural science some of which are used as text and reference books.

ROY BROWN—brother-in-law of Jessie Lockett, Illinois H, is one of America's foremost landscape painters. Mr. Brown is a member of the National Academy and his pictures are found in many collections of the nation's leading galleries.

LEWIS LOOMIS RICHARDS—brother of Florence Richards, Michigan B, is a pianist of international reputation and head of the department of music at Michigan State College of Agriculture and Applied Science at Lansing, Michigan. During the World War he was a member of the Relief Commission in Belgium, having charge of the distribution of foodstuffs and cloth-

ing in Brussels, later at Lille, Valenciennes, and Rotterdam and was assistant director of the London office. He was decorated Chevalier Order of Crown of Belgium, Reconnaissance Française, and Reconnaissance de la Belgique.

FRANKLIN PRICE KNOTT—uncle of Elizabeth Newell, Missouri Γ, has had a most interesting career both as an artist and as an author. He has traveled extensively, visiting many strange lands in the course of his journeys. Mr. Knott at one time painted miniatures of England's royal family. At present he lives in Santa Barbara, California, makes autochromes for the *National Geographic* and is also a contributor to that magazine.

DR. ROBERT CHODET—cousin of Lenore Chodet, Illinois H, is a botanist of international repute and is a professor at Geneva University, Geneva, Switzerland. Dr. Chodet has made lecture tours both on the Continent and in America.

JAMES HARRIS ROGERS—uncle of Mae Harris Clarke, District of Columbia A, is one of America's foremost inventors. In 1872 Mr. Rogers received his first patent and since that time his total has mounted to fifty. His greatest contribution to science was the discovery of the possibility of underground and underwater wireless communication which he developed into the Rogers system. On his estate at Hyattsville, Maryland, Mr. Rogers has an underground and underwater wireless station where he has heard messages sent out from Germany, Panama Canal Zone, and elsewhere. This great

discovery was of paramount importance to the United States during the World War when operators could thereby hear official German reports on battles and submarine operations. With no telltale antennæ above ground to attract the attention of spies and with protection from storms and other static disturbances this means of communication with the allies was

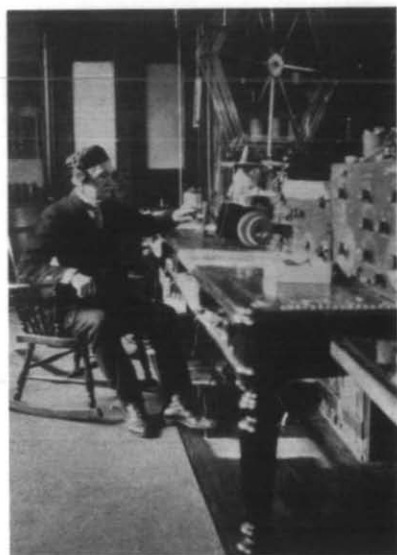

James Harris Rogers

secretly kept in use night and day during the war. Dr. Rogers has had many honors conferred upon him: inventors medal and degree of honorary fellow from the Maryland Academy of Science, degree of doctor of science by Georgetown University and Maryland State College of Agriculture, elected an honorary member of National Inventors' Institute, and also given a vote of thanks by the general assembly of the state of Maryland.



**BEN FLEMING AND THE CHICKENS**

The above photograph appeared in the rotogravure section of the Nashville *Tennessean* with other pictures of Settlement School industries. Ben operates the school hatchery.

News From

Edited by  
Blanche Charlton  
Curtis (Mrs. Perce H.)



Little Pigeon

Massachusetts A.  
2525 Hillside Drive  
Burlingame, California

## Tasks of a Self Help Boy

By BEN C. FLEMING

**I**N AUGUST, 1927, I came to the Pi Beta Phi Settlement School at Gatlinburg, Tennessee. I came with the intention of working and paying part of my expenses.

Mr. O. J. Mattil, our agriculture instructor, gave me a job which was taking care of the school chickens and hogs. One of the most interesting things to me about my work was keeping a trap nest record on the laying flock. By so doing the non-layers can be more easily eliminated from the flock. During this time I learned how to tell a good layer from a poor one. I had several experiences on culling.

After I had learned to cull, I culled the flock at home. During the hatching season I learned how to

operate the incubator and care for the small chicks.

In the fall of 1927 I decided to buy a pig and keep it as a project.

I expect to keep it for a brood sow. It will weigh about 325 pounds.

My job this year is operating the school's hatchery. This work requires very close attention. The lamps are cleaned and refilled once each day. In the morning I take the eggs out of the incubator and turn them. They are left out in the air to cool for about ten to fifteen minutes. It is very important to keep the ground moist under the incubator to prevent the shells from get-

ting too dry and tough. If the shell gets too tough the chick is not very likely to hatch out. The most

*Living in one of the cottage dormitories of the Settlement School means quite a different thing from the average school boarding place. Each boy and each girl has very definite work to do out of school hours and while the work is done under supervision, a great deal has to depend on the young people. The following letter gives some idea of the responsibility that the ones who have regular jobs must be willing to take.*

*The cottages cannot take care of more than ten boys and ten girls and those are pupils who live too far from the school or a pike road to go to and from school each day. There have been times when the teachers have felt that the dormitory boys and girls really had too much work and not enough leisure time but they surely are a happy, healthy looking group and always willing to do anything suggested. All of these children are in eight, nine, and ten grades.*

EVELYN BISHOP



HERE AND THERE AT THE SETTLEMENT SCHOOL  
 Bringing in Chairs for the Shop      Charlie Huskey and Harve Reagan With  
 Barbara Reagan who Weaves the "Barbara"      Stools for Shop  
 Runners and Pillows with LaDelle      Little LaDelle Reagan and Big LaDelle  
 The Dormitory Boys and Girls



important part about a hatchery is keeping the right temperature of the incubators, which is 103° F. The ventilation is also very important.

After the chicks are hatched they are not fed for at least forty-eight hours. Their first meal consists of sour milk and grit. Milk is kept before the chicks and they are fed grain about five times a day, leaving it before them only a short period at a time. Gradually we increase the length of feeding time. They are kept warm by a brooder stove that burns coke. The tem-

perature under the stove should be about 90° F., but reduced as the chicks grow older.

A pedigree record is kept of all of the school chickens. By doing so we know what pen each chick comes from. We put a band on each chick which is numbered, the number is recorded and kept for further reference.

With the experience that I have had I have learned to do many things that I think will be useful in the future. I think every boy should know something about this kind of work.

---

## Babies' Day

By FRANCES MOORE

TODAY WAS BABY DAY ON Baskins and Roaring Fork. I visited ten babies, ranging in age from a week to twenty-one months. Some of them are healthy and some are sick, some are shy and some friendly, a few clean and many otherwise, but all lovable. Most of my babies are dirty to a greater or less degree, but they're just as sweet as the clean ones when I succeed in removing the layers of earth and molasses.

The first baby I saw today was blue-eyed Nettie Lucille, eight months old. She was being held partially upside down by her four-year-old sister. Fortunately, whether it be by natural inclination or by experience, these babies do not seem to object to the rather inexperienced mothering of their big sisters and brothers. If they were as sensitive as the delicately-reared infants of modern homes, they

might not respond so contentedly to this rough-and-tumble handling.

### Ashley

The second baby on today's list was Ashley, soon to have his second birthday. Ashley has rickets, and two months ago was one of my sickliest babies. He's getting better now, since we've given him cod-liver oil. Most of the little ones are friendly after we get acquainted, but Ashley doesn't like me at all. He frowns severely whenever I approach. It is all on account of the cod-liver oil. The day I suggested its use to his mother, she said, "Oh, I know that I can't ever make him take that." Just to demonstrate that it could be done, I gave him a dose right on the spot. He hasn't forgiven me yet. Two or three weeks later, when the sister of the Baskins school teacher was visiting at their

home, he mistook her for me, and said, "Go home, nurse. Take your horse and go home." I'm having a real struggle to make the relatives give the little fellow proper food. The grandmother said today that "he ate a sight of blackberries and that she 'lowed fried onions would be good for him." She said, too, that "he cried a sight for meat when he was right little and they had to let him suck a piece of fat pork most all the time."

In the second house beyond Ashley's is a new baby. He is the only boy in a family of four children and they are tremendously pleased over his arrival. I don't wonder, for he is as cunning as can be, even though adorned in a pink-checked outing flannel shirt and a green plaid gingham dress. I intend to enroll one of his sisters in my Little Mothers classes as they will no doubt assist very largely in his care. One of the girls offered me a baby ground-hog for a pet. Whether this tribute was offered in appreciation of my call, or whether they simply happened to have a surplus supply of the creatures, I do not know. At any rate, I must decline the gift, for I prefer my human babies.

#### *Blue Ribbon Baby*

My blue ribbon baby and mother live in the next house, a shabby one-room cabin, with a leanto kitchen and a tottering little porch. Five-months-old Bob, chubby, rosy, and smiling, is the delight of his fifteen-year-old mother. When I first discovered the baby, he was a thin, pale child, clothed in rags of an appalling dirty gray. Now he has grown fat on cod-liver oil, he

sleeps alone in his own little crib (it's really an old packing box), and he wears dainty white clothes. Little Viola has outfitted him from head to foot with new finery purchased at the Health Center. To be sure, they were used garments, but that made no difference to Viola, for they were far prettier than any she had ever seen. Bob has an embroidered bonnet with blue ribbons, two white dresses, silk socks with pink crocheted tops, and blue and white shoes, in addition to less ornamental articles of apparel. One of the baby's recent marks of progress is a daily tub bath. Having no bathtub, he splashes merrily in the battered tin dishpan which also serves for washing the dishes and mixing the bread.

Viola's mother lives in the adjoining "holler." She has a baby boy three months older than Bob. But Florence is much less teachable than her young daughter. She has already brought up a family of five children, and sees no need of learning new ways. Her cabin, dark and dingy, is only one room and contains but the barest necessities. Since Earl has no big sisters at home, he is "minded" by the older brothers while Florence makes baskets. One of the boys has promised to make him a screened crib. Then he can be moved out into the sunshine for his naps instead of sleeping on mother's bed in the darkest corner of the cabin.

#### *Number Six*

After leaving this home, I had a long ride before I reached the place of my next visit. The countryside is so lovely now that it's a joy just to be out-of-doors. I'm only sorry

there aren't more babies, so I can ride farther. Even Sparky feels the urge of the springtime, but I'm afraid it is the green clover and the blackberry leaves which appeal to him more than the babies and the green trees and flowers.

I arrived at the home of baby number six just in time for dinner. The family had begun to eat, but they rearranged the table and set an extra place for me. My ride over hills and rough roads had stimulated an appetite which made the simple dinner taste like a banquet. We had fried potatoes, mustard greens, cornbread, and milk, and nobody could ask for more. The baby of this family is another of my prize children. He is so chubby and clean, and he's well-trained, too, for his mother obeys unquestioningly every suggestion I make. Clifford, the three-year-old brother, is a special pet of mine. When Odus was born, the mother told the other children that the nurse brought the baby. Little Clifford became confused for a while, and he used to pat the baby so lovingly, saying "little nurse, nice little nurse."

After dinner and inspection of the baby, I proceeded on my way. Buford, eleven months old, malnourished and rathitic, was the next patient to be seen. This poor little chap has had a poor start in life, but we are hoping that he may grow strong even yet with cod-liver oil and the sunshine for helpers. The situation is not easy to handle. I spent one entire morning in the home trying to teach the child's mother how to prepare his feedings. The equipment she gave me to use consisted of one battered

kettle, a frying pan, two teaspoons, and, for a strainer, one of the baby's garments.

### *More Sunshine*

There are two babies at my next house, Eulah, aged twenty months, and Lyman, three months. Also there is a boy three years old. The mother is barely twenty-one and as helpless as a child in caring for her babies. I am trying to help her teach the children proper habits, but sometimes I think the mother needs more teaching than the youngsters. I've been trying for weeks to make her keep the little one out-of-doors during the sunny hours. A few days ago I met her on the road and she said hastily as I began to speak, "The baby's in the house, but I'll put him on the porch as soon as I get home." He was already on the porch today when I arrived. Alice came to the door as I rode up and smiled triumphantly as if to say, "Well, you didn't catch me this time."

My last call was to see a girl six weeks old. The father and mother, both under thirty years of age, are victims of tuberculosis, and there are four small children besides baby Faye. That sounds like a doleful tale, but quite the opposite is true. I don't know of any family more cheerful and happy than they seem to be.

When Faye had been weighed and duly admired, I returned to the Health Center, parting with Sparky at the gate. The last bit of work was to make entries on my infant and pre-school records and to plan tomorrow's work. So ended the babies' day.



# The Flight O' the Arrow

Contributors to the \$50,000 Friendship Fund

(Supplementing lists printed in previous issue.)



### CONTRIBUTORS OF \$100 OR MORE

Illinois Zeta Active Chapter, Champaign, Ill.      Kansas City Alumnae Club, Kansas City, Mo.



### CONTRIBUTORS OF \$50 TO \$100

Decatur Illinois Alumnae Club, Decatur, Ill.      South Dakota Alpha, Vermilion, S.D.  
 Glendale Alumnae Club, Glendale, Calif.      \*Stoolman, Lois Franklin (Mrs. A. W.),  
 \*Reisinger, Blanch G., Baltimore, Md. (Md. A)      Champaign, Ill. (Ill. Z)  
 West Virginia Alpha, Morgantown, W.Va.



### CONTRIBUTORS OF \$25 TO \$50

Florida Beta Active Chapter, Tallahassee, Fla.      Wilson, Marguerite Stevenson, Kan. A. (Mrs. M. T.)  
 \*McCoy, Dorothy Aylesbury (Mrs. Lewis), Denver, Colo. (Mo. B)      Wood, Hallie Reece (Mrs. Luther E.) Kan. A, Kansas City, Mo.  
 New York Alpha Active Chapter, Syracuse, N.Y.      Oklahoma City Alumnae Club, Oklahoma City, Okla.  
 Rochester Alumnae Club, Rochester, N.Y.      Tulsa Alumnae Club, Tulsa, Okla.  
 White, Emilie Margaret, Columbia A, Washington, D.C.



### CONTRIBUTORS UP TO \$25

#### CALIFORNIA ALPHA

Brooks, Ruth, Sacramento, Calif.  
 \*Sammons, Florence Knapp (Mrs. E. C.), Portland, Ore.

#### CALIFORNIA GAMMA

\*\*Lillard, Helen Lemoyne Hoose (Mrs. J. B.), Sacramento, Calif.

#### COLORADO ALPHA

Cottrell, Jane, Denver, Colo.  
 \*Elliott, Mary Louise Wanglen (Mrs. F. J.), Phoenix, Ariz.  
 Owens, Dorothy Chittenden (Mrs. Kenneth), Birmingham, Mich.  
 Paquin, Zula Gordon Simmons (Mrs. Cyril E.), Sacramento, Calif.

\* Name should have appeared on first publication of contributors.

\*\* Omitted by error from February ARROW.

## COLORADO BETA

Bruner, Gladys Shackelford (Mrs. J. B.),  
Los Angeles, Calif.

## DISTRICT OF COLUMBIA ALPHA

Baillif, Christine Robertson, Temple, Tex.

## ILLINOIS BETA

Gottrick, Ethel, Knoxville, Ill.

## ILLINOIS EPSILON

Loos, Zera Harries (Mrs. Karl D. Loos),  
Chevy Chase, Md.

## ILLINOIS ZETA

Stewart, Angie La Teer (Mrs. E. L.), Fort  
Benning, Ga.

## INDIANA ALPHA

Barlow, Marie Hollingsworth, Franklin, Ind.

Beck, Dollie Wells, Franklin, Ind.

Blue, Lettie, Franklin, Ind.

Campbell, Marguerite, Franklin, Ind.

Davenport, Alice C., Franklin, Ind.

Ditmars, Mary Brown, Franklin, Ind.

Dungan, Pearl P., Franklin, Ind.

Forsythe, Helen, Franklin, Ind.

Hillis, Emma McCoy, Franklin, Ind.

Kerlin, Mable, Franklin, Ind.

Kirby, Eva Keeling (Mrs. W. M.), Spring-  
field, S.D.

Klyssch, Ruth Robbins, Franklin, Ind.

Lanam, Bess George, Franklin, Ind.

Law, Gertrude, Franklin, Ind.

Lines, Edith Calender, Franklin, Ind.

Oliver, Alice Van Newys, Franklin, Ind.

Overstreet, Katherine Webb, Franklin, Ind.

Ott, Susannah, Franklin, Ind.

Pace, Katherine Casady, Franklin, Ind.

Pulliam, Martha Ott, Franklin, Ind.

Wyrick, Addah, Franklin, Ind.

## INDIANA BETA

Huncilman, Ferrald Miller (Mrs. H. A.),  
Louisville, Ky.

Koontz, Celestine C. Protsman (Mrs. Fred),  
Louisville, Ky.

## IOWA ALPHA

Page, Alice E., Cedar Rapids, Iowa.

## IOWA BETA

Iowa Beta Active, Indianola, Iowa.

## IOWA THETA

Varble, Annabel Warden (Mrs. Pinkney),  
Louisville, Ky.

## IOWA IOTA

Miller, Ella Ford (Mrs. E.), Des Moines,  
Iowa.

## KANSAS ALPHA

Barnes, Hazel Gould (Mrs. W. R.), Kan-  
sas City, Mo.

Brooks, Hazel Carson (Mrs. Willard), Mon-  
rovia, Calif.

Humphrey, Adele, Los Angeles, Calif.

Woods, Florence, Syracuse, N.Y.

## MARYLAND ALPHA

Torsch, Margaret F., Baltimore, Md.

Watt, Roberta Frye (Mrs. Paul H.), Seattle,  
Wash.

## MASSACHUSETTS ALPHA

Dean, Edith Curtis (Mrs. G. E.), Shrews-  
bury, Mass.

\*Flagg, Florence N., Worcester, Mass.

Ray, Jennie Laura, Tujunga, Calif.

\*Rugg, Sarah P. (Mrs. F. A.), Newton  
Highlands, Mass.

Stewart, Gertrude Haslam (Mrs. O. W.),  
Hyde Park, Mass.

Webb, Frances Newell (Mrs. H. J.), Frank-  
lin, Mass.

## MICHIGAN ALPHA

Edmonson, Myrta Kempf (Mrs. Wm.), Pon-  
tiac, Mich.

## MICHIGAN BETA

Freeman, Elizabeth Miller (Mrs. F. M.),  
Goshen, Ind.

Van Schaick, Nellie Kellogg (Mrs. L. J.),  
Ann Arbor, Mich.

## MISSOURI ALPHA

Carroll, Lillie Harrison (Mrs. Vincent), St.  
Louis, Mo.

Gentry, Elizabeth Estes (Mrs. Wm. A., Jr.),  
St. Louis, Mo.

Seddon, Virginia Lipscomb (Mrs. Alfred  
M.), Jefferson City, Mo.

## MISSOURI BETA

Petring, Mildred, St. Louis, Mo.

## MISSOURI GAMMA

Hurt, Myrtle, A., Santa Ana, Calif.

## NEBRASKA BETA

Jouvenat, Gladys Hellweg (Mrs. Victor),  
Lincoln, Neb.

## NEVADA ALPHA

Frost, Ethel Lunsford (Mrs. H. J.), Sacra-  
mento, Calif.

## NEW YORK ALPHA

Barnes, Hazel, Syracuse, N.Y.

Boyd, Lura W., Syracuse, N.Y.

Boyd, Ruby, Syracuse, N.Y.

Bradford, Marjorie, Syracuse, N.Y.

Brayton, Mable, Syracuse, N.Y.

Brooks, Gertrude Skerritt (Mrs. J. W.),  
Syracuse, N.Y.

Bull, Grace S., Syracuse, N.Y.

Bull, Frances May, Syracuse, N.Y.

Decker, Mary, Syracuse, N.Y.

Chaffee, Charlotte, Syracuse, N.Y.

\* Omitted by error from February ARROW.

Clark, Mrs. W. C., Syracuse, N.Y.  
 Gramings, Grace, Syracuse, N.Y.  
 Flick, Florence, Syracuse, N.Y.  
 Forbes, Martha, Syracuse, N.Y.  
 Fox, Mrs. C. M., Syracuse, N.Y.  
 Goggin, Eva Roe, Syracuse, N.Y.  
 Graham, Isabelle, Syracuse, N.Y.  
 Gray, Leona, Syracuse, N.Y.  
 Hancock, Della Mae, Syracuse, N.Y.  
 Havens, Lunette, Syracuse, N.Y.  
 Hayden, Sabra, Sacramento, Calif.  
 Horn, Julia, Syracuse, N.Y.  
 Howell, Marion, Syracuse, N.Y.  
 Jennings, Marion, Syracuse, N.Y.  
 Kirk, Marjory, Syracuse, N.Y.  
 Mawhinney (Mrs. D. M.), Syracuse, N.Y.  
 McAllister, Lou, Syracuse, N.Y.  
 Merry, Laura, Syracuse, N.Y.  
 Ouderdoek, Hazel, Syracuse, N.Y.  
 Peckham, Ada, Syracuse, N.Y.  
 Posthill, Roberta, Syracuse, N.Y.  
 Richardson, Genevieve, Syracuse, N.Y.  
 Ridings, Geraldine, Syracuse, N.Y.  
 Skerret, Rena, Syracuse, N.Y.  
 Smith, Maude, Syracuse, N.Y.  
 Spencer, Lucie C., Syracuse, N.Y.  
 Sullivan, Sarah, Syracuse, N.Y.  
 Taylor, Mable, Syracuse, N.Y.  
 Turtzer, Mrs. Merritt, Syracuse, N.Y.  
 Wakefield, Jessie, Syracuse, N.Y.  
 Wells, Marion, Syracuse, N.Y.  
 White, Maude, Syracuse, N.Y.

## NEW YORK GAMMA

New York Gamma Active Chapter, Canton,  
 N.Y.

## OHIO BETA

Young (Mrs. Phillip), Sacramento, Calif.

## OKLAHOMA BETA

Beckman, Hazel Shively (Mrs. E. K.),  
 Houston, Tex.

## ONTARIO ALPHA

Woerner, Emma J., Louisville, Ky.

## OREGON ALPHA

Hoard, S. Ruth Miller (Mrs. C. E.), Ta-  
 koma Park, Md.

## OREGON BETA

Braham, Opal, Syracuse, N.Y.  
 Frame, Helen MacDonald (Mrs. D. S.),  
 Sacramento, Calif.

Hays, Susan E., Palo Alto, Calif.  
 Savage, Meredyth, Corvallis, Ore.

## PENNSYLVANIA ALPHA

Groff, Anna Stubbs (Mrs. Walter), Detroit,  
 Mich.  
 Guiam, Flora Boyer (Mrs. Harry), Birming-  
 ham, Mich.  
 Shaffner, Elizabeth Jackson (Mrs. W. L.),  
 Birmingham, Mich.

## PENNSYLVANIA BETA

MacMinn, Mable Russell (Mrs. Robt.), De-  
 troit, Mich.

## TEXAS BETA

Marshall, Catherine W., Dyersburg, Tenn.

## VIRGINIA ALPHA

Smith, Helen L., Columbia, S.C.

## WASHINGTON BETA

Applequist, Mildred Perry (Mrs. H. A.),  
 Sacramento, Calif.  
 Gue, Gladys, Everett, Wash.  
 Patterson, Mable McKay (Mrs. J. Clyde),  
 Portland, Ore.

## WISCONSIN ALPHA

Angstman, Genevieve Clark (Mrs. Roger),  
 Pontiac, Mich.  
 Corner, May Walker (Mrs. Douglas), Web-  
 ster Groves, Mo.  
 Ewald, Mildred Cozzens (Mrs. Louis Phil-  
 lip), Louisville, Ky.  
 Gilbert, Corinthia, Kansas City, Mo.  
 Henze, Margaret Stavrum (Mrs. Carl), De-  
 troit, Mich.

## WYOMING ALPHA

Peterson, Florence Collins (Mrs. J. T.),  
 Sacramento, Calif.  
 Wilson (Mrs. James), Sacramento, Calif.

## ALUMNÆ CLUBS

Muskogee Alumnae Club, Muskogee, Okla.  
 Delaware Alumnae Club, Delaware, Ohio.  
 Shreveport Alumnae Club, Shreveport, La.  
 Syracuse Alumnae Club, Syracuse, N.Y.

## UNCLASSIFIED

Burt, Anna, Sacramento, Calif.

## Alumnæ Personals

### ALABAMA ALPHA—BIRMINGHAM SOUTHERN UNIVERSITY

#### *New Addresses*

Annabell Cary, 1716 Seventh Ave., West  
Birmingham, Ala.

Clarice Davis, 666 W. Thirty-sixth St.,  
Los Angeles, Calif.

### ARIZONA ALPHA—UNIVERSITY OF ARIZONA

#### *Marriages*

Martha Williams and John Keevan.  
Betty Graves and Carlos Ronstadt,  $\Sigma$  A E.  
Marietta Stirrett and Selin Franklin, Jr.

#### *Births*

To Professor and Mrs. Malcolm Wharton  
(Juanita Tisor), a son, Malcolm Frederick  
V., September 18.

To Mr. and Mrs. Irving Jennings (Emo-  
gene Mercer), a son, Roderick Mercer, Jr.,  
November 20.

To Mr. and Mrs. John Haynes (Edith  
Failor), twins, Stewart Gillmore and Sylvia  
Claire, December 27.

To Mr. and Mrs. T. O. Ingledew (May  
Proctor), a daughter, Phyllis, January 1,  
1929.

To Mr. and Mrs. H. Lorain Leppla (Ruth  
Roby), a daughter, Fanchon, January 13,  
1929.

#### *Personals*

Mr. and Mrs. Ralph McGovern (Mar-  
garet Marks) are now in Cleveland, Ohio.

Doris Crepin is now working in Barker  
Brothers, the largest home furniture dealers  
in the world, where she has been for the  
past few years one of the few women decora-  
tors, and a specialist in small home fur-  
nishings.

Mrs. B. C. Gerwick, Province Vice-Presi-  
dent, was guest of the Tucson alumnæ,  
November 7.

Doris Oesting is now on the faculty of  
the University of Arizona.

Mrs. John Carrol (Gladys Franklin) of  
Mansfield, Louisiana, and Mrs. George Far-  
man (Mary Franklin) of Beverly Hills,  
Calif., visited their mother in Tucson dur-  
ing the holidays.

Mrs. John Tyler (Edythe Belton), of  
Nashville, Tenn., visited here Christmas.

Peggy Fergusson is teaching at the  
Garden School this year.

Irene Hofmeister, who has been in San  
Francisco several years, spent some time in  
Tucson this fall.

#### *New Addresses*

Mrs. Phillip Drachman (Elizabeth Whit-  
ledge), 155 Henry St., Brooklyn, N.Y.

Mrs. H. H. Grimshaw (Malvene Parker),  
319 E. Fourth St., Tucson, Ariz.

Mrs. E. R. Menhennet (Marian Scott),  
1216 W. Van Buren, Phoenix, Ariz.

### ARKANSAS ALPHA—UNIVERSITY OF ARKANSAS

#### *Marriages*

Lois Burnett and C. N. Geren, Jr., Janu-  
ary 7, 1929. At home, Waldron, Ark.

Lois Hall and Louis Marks, February 9,  
1929. At home, Springdale, Ark.

#### *Births*

To Mr. and Mrs. W. A. Johnston (Fran-  
ces Trice), a daughter, Mary Frances, Feb-  
ruary 11, 1929.

To Mr. and Mrs. Will T. Dorrough, a  
son, William Murphy, January 5, 1929.

#### *Personals*

Sympathy is extended to Frances Trice  
Johnston in the loss of her mother and  
grandmother in the same week.

Ann T. Johnson is special correspondent  
for the *Southwest-American*, newspaper of  
Fort Smith, Ark., and is located at Clarks-  
ville, Ark.

Maud Bryan, Elizabeth Paisley, and Mat-  
tilou Marshall are teaching in Junior High,  
Fort Smith, Ark.

Rowena Hawthorne, Arkansas A, played  
one of the leading rôles in the Little  
Theater production, *Buddies*, at Little Rock,  
Ark., during the week of February 25.

Mildred Holcomb, Oklahoma A, has  
opened a new book and stationery shop in  
Little Rock. Her shop is called "The  
Book Shop" and is located at 619 Scott  
Street.

Mrs. Raymond Karcher (Nan Core), Illi-  
nois Z, is teaching in the public school  
at Little Rock, Ark.

#### *New Addresses*

Ann Cleaver, Arkansas A, 5308 Center-  
wood, Little Rock, Ark.

Mrs. Brooks Hays (Marion Prather),  
Arkansas A, 220 Prospect, Little Rock, Ark.

Mrs. Burton Kinsworthy, Chester Apartments, W. Third St., Little Rock, Ark.

Mrs. Russell Gregg (Irene Calhoun), Arkansas A, 4510 Lookout, Little Rock, Ark.

Mrs. W. A. Johnston, 909 S. Twenty-sixth St., Ft. Smith, Ark.

Mrs. Lawrence Hillhane (Leah Crittenden), 1426 Central St., Memphis, Tenn.

Mrs. M. N. Brady (Mabel Raith), 747 Perkins Park Dr., Akron, Ohio.

Mrs. J. W. Coleman (Ruth Robbins), 710 Tenth St., N.W., Minot, N.D.

Mrs. Oscar von der Luft (Sue Wooddy), 29 Shady Drive West, Mt. Lebanon, Pittsburgh, Pa.

Mrs. Grover Whitworth (Robin Harvey), Booneville, Ark.

Mrs. W. Kenneth Hazard (Edith Tedford), 3511 Grand Ave., Des Moines, Iowa.

Mrs. L. L. Johnson (Juanise Scoggin), 2711 Reeder Pl., Ft. Smith, Ark.

Willie McLees, Antioch School, Yellow Springs, Ohio.

Jewel Minnis, Brinkley, Ark.

#### CALIFORNIA ALPHA—LELAND STANFORD JR. UNIVERSITY

##### *New Addresses*

Rofena Beach, 2229 Santa Clara Ave., Alameda, Calif.

Mrs. Carlisle C. Crosby (Joan E. Hall), 68 Sharon Ave., Piedmont, Calif.

Cecile Marie Feusier, 163 Telephone Ave., Chino—San Bernardino Co., Calif.

Mrs. George D. Hanna (Fidelia Conard) "Colerin" Grangeville Gardens, Finazly, Belfast, North Ireland.

Mrs. Wm. G. Hazel (Mary T. Sloss), 7350 Euclid Ave., Cleveland, Ohio.

Mrs. C. L. Irwin (Dorothy Elfving), 584 Marshall St., Milwaukee, Wis.

Mrs. W. J. Kemnitzner (Helen Glassford), 1637 Oakdale St., Pasadena, Calif.

#### CALIFORNIA BETA—UNIVERSITY OF CALIFORNIA

##### *Engagements*

Eleanor Louise Ralding to John Sutton, Z. Helen Le Conte Gray to James Philips,  $\Theta \Delta X$ .

Alberta Virginia Clark to Joseph S. Fairchild,  $\Delta \Sigma A$ .

##### *Marriage*

Norma Wible and Robert Duncan,  $\Delta K E$ .

##### *Personal*

Deepest sympathy is extended to Tress Ellis McClymonds upon the recent death of her husband, Vance McClymonds and to Frances Johnston, whose father recently passed away.

##### *New Addresses*

Marjory Blair, 1360 Lombard St., San Francisco, Calif.

Mrs. Ambrose F. Edwards, Jr. (Dorothy

L. Francis), 667 Wesley Ave., Oakland, Calif.

Mrs. S. E. Fraser (Ada Gray), 310 Otis St., Santa Cruz, Calif.

Mrs. Stuart Morshead (Genevieve Spader), 3909 Dwight Way, Berkeley, Calif.

#### CALIFORNIA GAMMA—UNIVERSITY OF SOUTHERN CALIFORNIA

##### *Marriage*

Louisa von Kleinsmid and Harry W. Witt were married March 23, in La Jolla, Calif. They will reside in San Diego.

##### *Birth*

To Mr. and Mrs. Joseph King, a son, born April 3, in Los Angeles.

##### *Personals*

Frances Loftus and Monette Steele have opened a tea room at Third and Kingsley Streets called the Frances-Monette where very delicious meals are served, and where Pi Phi has many lovely parties.

Mrs. Ruth Fisher Oxnam, wife of President Brawley Oxnam of DePauw University, has recently been initiated into Pi Beta Phi. Mrs. Oxnam was a member of Entre Nous while attending the University of Southern California. President Oxnam has been doing a great deal of philanthropic work lately which necessitated living in Los Angeles.

The Los Angeles alumnae club extends sympathy to Margaret Ray of California  $\Gamma$ , and a member of the alumnae club, whose father, C. D. Ray, passed away March 22, after a serious illness.

Sumner Brown passed away a short time ago as the result of an airplane accident, and sympathy is extended to Miss Maude Ryan. Miss Ryan and Mr. Brown were to have been married in May. Miss Ryan is a member of California  $\Gamma$ .

Eleanor Reynolds motored to Coronado where she spent a delightful week-end with friends.

Evalyne Ross and Miss Eugenia McQuatters spent several interesting weeks in Arizona a short time ago.

Doris Duns Moor is planning to tour the New England states this summer with her sister, Miss Evelyn Duns Moor.

Doris Hammond has just returned from Arizona, where she spent most of her time visiting friends and enjoying ranch life.

##### *New Addresses*

Mrs. John d'Aule, 509 N. Las Palmas, Los Angeles.

Mrs. Earle Gard (Marguerite Dinsmore), 2780 Via Campesina, Palos Verdes Estates, Calif.

Mrs. Irving K. Howeth (Elizabeth Speicher), Box 1125, Beeville, Tex.

Mrs. Roger Pile (Helen Lyter), 119 South Edgemont, Los Angeles, Calif.



Mrs. Edwin Sater (Dorothy Machomich), 2709 Park Ave., Minneapolis, Minn.

COLORADO ALPHA—UNIVERSITY OF COLORADO

*Engagement*

Ruth Gordon to Leo Sanor Fox, Stanford.

*Marriage*

Ethel Downer and James A. Curley, February 1, at Los Angeles, where they will reside.

*Births*

To Mr. and Mrs. Arthur Quinlan (Cornelia Gray), a son, Arthur, Jr.

To Mr. and Mrs. Gus Epeneter (Ruth Lannon), a daughter.

To Mr. and Mrs. Daman Ducey (Ruth Taylor), a daughter.

*Personals*

Mr. and Mrs. J. C. Dozier (Harriet Chapman), have been visiting in Boulder, Pueblo, and Canon City.

Harold Boner, husband of Bella Lipscomb, has eleven pages of poems in April *Poetry*.

Rebecca Vaille, instructor in English in the university, is leader for a group of university girls who are planning a trip abroad this summer under the auspices of *The Open Road* and the International Student Hospitality Association. Included in this group are six Colorado A Pi Phi, Mary Whitaker, Margaret Morton, Helen Taylor, Virginia Eellett, Barbara Constance, and Mary Louise Wellman. They will visit France, Italy, Switzerland, Germany, England, Scotland, and Ireland, where they will be entertained by the university students of the various countries.

Mrs. Dan McAllister (Lu Hankins), Mrs. Frank Wolcott (Estelle Holmes), Mrs. Ethel Poley Bradbury, and Mrs. Portia Olwin Woodbury, all are planning trips to California this summer.

Mrs. Cyrus W. Poley and daughter will soon leave to join Dr. Poley in Los Angeles.

*New Addresses*

Mrs. E. A. Bliss (Helen L. Hart), c/o Rocky Mt. Gas Co., Cody, Wyo.

Mrs. Geo. R. Johnson (Sue Boot), 716 Santa Clara Ave., Alameda, Calif.

Mrs. E. W. Leard (Georgia Hirst), Fort Benning, Ga.

Dorothy E. Sweet, 682 S. Coronado, Calif.

Mrs. Charles B. Warner (Doris L. Bohn), Port Henry, N.Y.

Mrs. Stuart W. Pratt (Margaret Lovejoy), 1533 Peck St., Muskegon, Mich.

Mrs. Willard W. Rusk (Margaret Tourtellotte), 1520 E. Twentieth St., Tulsa, Okla.

Mrs. George G. Smith (Helen M. Wilcox), 1116 Campbell, Glendale, Calif.

COLORADO BETA—UNIVERSITY OF DENVER

*New Addresses*

Mrs. Clarence H. Adams, Jr. (Mary A. Ware), 1446 Gilpin St., Denver, Colo.

Mrs. Leon H. Brown (Dorothy Tucker), Redwood Falls, Minn.

Mrs. A. R. Noggle (Norma Mowry), 1700 Prospect Ave., Culver City, Calif.

Mrs. Rae D. Pitton (Eva Verona Aronson), 320 Arbor Dr., San Diego, Calif.

Mrs. Oliver James Hinman (Alice E. Wyeth), 739 S. Mariposa Ave., Los Angeles, Calif.

DISTRICT OF COLUMBIA ALPHA—GEORGE WASHINGTON UNIVERSITY

*Marriage*

Christine Robertson Bailiff and P. Pamorrow Turner, Princeton,  $\Pi \Delta \Phi$ , December 18, 1928, at Temple, Tex. After a trip to Mexico they will live in Houston, where Mr. Turner is a practicing architect and a member of the A.I.A.

*Birth*

To Mr. and Mrs. C. P. Trussell (Beatrice Tait), a son, Richard Douglas, February 19, 1929.

*New Addresses*

Mrs. A. C. Blaisdell (Josephine Bell), 23 Panoramic Way, Berkeley, Calif.

Mrs. Elgin E. Groseclose (Louise Elizabeth Williams), 3720 Eighty-first St., Jackson Heights, L.I., N.Y.

Mrs. Roberts B. Larson (Dorothy Latimer), Harvard Apts., 72 Kirkland St., Cambridge, Mass.

Mrs. Stuart J. Mackey (Margaret M. Browne), 33 Roxborough Rd., Rochester, N.Y.

Mrs. Percy Pamorrow Turner (Christine Robertson), 501 Esperson Bldg., Houston, Tex.

FLORIDA ALPHA—JOHN B. STETSON UNIVERSITY

*New Addresses*

Mrs. E. P. Dalbs (Ruth Austin Bates), Interlachen, Fla.

FLORIDA BETA—FLORIDA STATE COLLEGE FOR WOMEN

*Personal*

Mrs. C. R. Bennett (Frances Shelley), has been elected president of the Y.W.C.A. of West Palm Beach. She is also very active in the Panhellenic Association and was the chairman of an elaborate and very successful fashion show held at one of the theaters, all of the models being Panhellenic members.

*New Addresses*

Reba F. Harris, 524 Highland Ave., Greensboro, N.C.

Mrs. O. R. Reynolds, Jr., (Julia Dutton), 2614 Morrison, Tampa, Fla.

Mrs. Rush St. Johns (Julia M. Zachary), 248 Parker St., Tampa, Fla.

#### IDAHO ALPHA—UNIVERSITY OF IDAHO

##### *New Addresses*

Mrs. H. Carter Davidson (Capitola Brown), 5728 Blackstone, Chicago, Ill.

Florence V. Greene, 2509 Eckles Ave., Ogden, Utah.

Janet Hawkins, Deary, Idaho.  
Mrs. Malcolm P. McKinnon (Margaret L. Hoyt), 517 Cedar St., Sand Point, Idaho.

Donna Newell, 524 W. Twenty-sixth Ave., Spokane, Wash.

Mrs. Currie Teed (Margaret Gnaedinger), 709 Hayes St., Boise, Idaho.

#### ILLINOIS BETA—LOMBARD COLLEGE

##### *Personal*

Edna Wood Miller is editor of the *Leaguerette*, the Junior League publication of Parkersburg, W.Va.

##### *New Addresses*

Mrs. John Luke Bray, Jr. (Jean Wood), 709 North Blvd., Richmond, Va.

Mrs. Harry C. Ellingston (Ethel Redpath), 1721 Camulas Ave., Glendale, Calif.

Mrs. Theo. S. Lively (Dorothy Paine), 624 Cornelia Ave., Chicago, Ill.

Mrs. J. K. Smith (Nellie Prumbaugh), Leroy, Ill.

Dorothy Tilden, Universalist Church, 4605 Cass Ave., Detroit.

#### ILLINOIS DELTA—KNOX COLLEGE

##### *Engagement*

Virginia Leonard, to Clarence Boyd Haste, Knox College. The wedding has been set for June 15.

##### *Personal*

Virginia Leonard has a very interesting position as laboratory assistant to Dr. H. M. Richter, a well known Chicago surgeon.

##### *New Addresses*

Margaret H. Fuller, 202 S. Tremont St., Kewanee, Ill.

Mrs. J. G. Hedrick (Viola Herrick), 91 Pawnee Pkwy., Buffalo, N.Y.

Mrs. W. N. Kell (Dorothy Merriman), 718 Irving Park Blvd., Chicago, Ill.

Margaret F. Meyer, 1014 Hamilton Blvd., Peoria, Ill.

Mrs. Wm. M. Perry (Amy Matteson), 6328 Northwood Ave., St. Louis, Mo.

#### ILLINOIS EPSILON—NORTHWESTERN UNIVERSITY

##### *Birth*

To Dr. and Mrs. Gerald Leuck (Miriam

Simons), a daughter, Elizabeth Ann, on November 24, 1927.

##### *New Addresses*

Mrs. J. A. Cady (Agnes Cunneen), 1712 Estes Ave., Chicago, Ill.

Mrs. James R. McKay (Gladys Ewald), 12 Parkview Court, White Plains, N.Y.

Dorothy Du Bois Walker, 1311 Chicago Ave., Evanston, Ill.

Mrs. J. A. Cady (Agnes Cunneen), 16343 John R. Street, Detroit.

#### ILLINOIS ZETA—UNIVERSITY OF ILLINOIS

##### *Engagement*

Edith Jenkins to Harold Holmes Patterson, Stanford and Harvard.

##### *Marriage*

Katherine Siemens and Robert Shirley,  $\Phi \Delta \Theta$ , April 18, Santa Monica, Calif. At home, Hollywood, Calif.

##### *Births*

To Mr. and Mrs. Chester Clay Webber Harriet Herrick), a son, Jonathan Clay, II, February 8, 1929.

To Mr. and Mrs. J. L. Westenhaver (Rosalie Bourgeois), a daughter, Mary Lou, November 29, 1928.

To Mr. and Mrs. J. K. Davis (Gretchen Stratton), a daughter, March, 1929.

To Mr. and Mrs. Rupert E. Buck (Dorothy L. Fitzpatrick), a son, Richard Allan, on January 3, 1929.

##### *New Addresses*

Mrs. Walter H. Bradley (Florencia Royer), 134 Collidge Hill, Cambridge, Mass.

Mrs. Harold A. Clark (Dorothy Stevenson), Sunset Ridge Farm, Sunset Ridge Rd., Northbrook, Ill.

Mrs. Jack Hahne (Margaret Yette Webber), 500 W. Oak St., Carbondale, Ill.

Mrs. Hugo J. Kohr (Hazel Inez Fellers), 10 W. Fifty-first St., New York, N.Y.

Mrs. F. R. McMurray (Eloise Earnest), 1138 Belmont, South Bend, Ind.

Mrs. Geo. E. Shipman, Jr. (Audrey B. Stirrud), Apple Ave., R.F.D. No. 4, Muskegon, Mich.

Mrs. Rodney E. Spangler (Marjorie Wilkinson), 1533 W. Main, Decatur, Ill.

Ruth A. Wardall, Home Economics Department, University of Illinois, Urbana, Ill.

Mrs. Joseph G. Wolcott (Harriette E. Bowman), 1837 N. Garfield Pl., Los Angeles, Calif.

#### ILLINOIS ETA—JAMES MILLIKEN UNIVERSITY

##### *Births*

To Mr. and Mrs. Delmar Beaumont (Miriam Moore), a daughter, Carol Annette, February 25, in Chicago, Ill.

To Mr. and Mrs. W. Milton Baumgarten (Idelia Davis), a daughter, March 4, in Kremmling, Colo.

To Mr. and Mrs. Roger M. Dawson (Kathryn Freeman), a daughter, Gloria, January 8, in Houston, Tex.

To Mr. and Mrs. Leo Johnson (Henrietta Page), a son, Gerald Page, January 26, in Decatur, Ill.

To Mr. and Mrs. Wendell B. Trenchard (Helen Jones), a daughter, Joanne, March 15, in Decatur, Ill.

#### Marriages

Lucille Kile and Allan Bulley of Evanston, Ill., in the Fourth Presbyterian Chapel, Chicago, on January 17. Mr. and Mrs. Bulley will be at home in Evanston after April 1, following a honeymoon in Cuba and Florida.

Mary McRoberts and Edward B. Sleeter, of St. Louis, Mo., in Springfield, Ill., March, 1928.

#### New Addresses

Mrs. Rodney E. Spangler (Marjorie Wilkinson) has moved to Decatur and has taken an apartment at 1533 W. Main St. Jane Girton, 2309 Forest View Rd., Evanston, Ill.

Mrs. L. L. Jaques (Florence S. Page), 515 Edgcombe Ave., New York, N.Y.

Mrs. O. J. Owen (Elizabeth Landon), 4 Carnegie Ave., East Orange, N.J.

#### INDIANA ALPHA—FRANKLIN COLLEGE

##### Personal

Friends of Lena Taylor Burton (Mrs. O. E.) will be glad to hear that her son has been able to return to Georgia University and hopes to graduate this year.

#### New Addresses

Mrs. Charles T. Coy (Kathryn R. Evans), 221 E. Michigan St., Apt. 504, Indianapolis, Ind.

Mrs. Murray S. Kice, Jr. (Miriam Deming), 16226 Baylis Ave., Detroit, Mich.

Eura E. Wood, Public Library, Hinsdale, Ill.

Mrs. Vernal Klipsch (Ruth Robbins), c/o Indiana Soldiers and Sailors Orphans Home, Knightstown, Ind.

Mrs. John Candler Pace (Janice Katharine Casady), 1124 N. Spring St., Pensacola, Fla.

#### Marriages

Doris Grown and Wm. D. Thornburry, June 21, 1928, Colorado Springs. At home, 736 E. Third Street, Bloomington, Ind.

Mary Curry and Julius Kreuger, January, 1929. At home, E. Sixth St., Bloomington, Ind.

#### Births

To Mr. and Mrs. Stanley Crowe, a son, John Stanley, June 12, 1928.

To Mr. and Mrs. E. L. Glossbrenner (Dorothy Wilson), a son, Edgar Wilson, October 30.

#### Personals

Mr. and Mrs. Tom Karsell have been spending part of the winter in Florida.

Mr. and Mrs. Lewis Hughes have just returned from an extensive tour through the West.

Helen Blakley was elected official delegate to the national convention.

Alice Freeze and her parents are spending the winter in Florida.

The alumnae club extends its sympathy to Mrs. Hugh Norman upon the death of her father, Dr. O. K. Harris, of Ellettsville, Ind.

#### New Addresses

Mrs. E. B. Graham (Hope Whitcomb), 824 Lawrence Ave., Chicago, Ill.

Mrs. Richard C. Leetz (Gertrude Wollenberger), 2225 Ridge Ave., Apt. 3-B, Evanston, Ill.

Mrs. Paul W. Rector (Marguerite Holland), 1164 E. Ewing Ave., South Bend, Ind.

Mrs. H. St. C. Tait (Evelyn R. Hervey), 124 E. Thirty-eighth St., Portland, Ore.

Katherine F. Becker, 208 Baltimore St., Middletown, Ohio.

Marion H. Darr, Apt. 4E, 1683 University Ave., New York, N.Y.

Mrs. Paul L. Edmondson (Lucile Phillips), 2004 Longwood Ave., Los Angeles, Calif.

Elsie Stephens, 47 Main St., Northfield, Vt.

Mrs. Wayne B. Cox (Jessie W. Hymes), 140 St. Andrews Pl., Edwardsville, Ill.

#### INDIANA GAMMA—BUTLER COLLEGE

##### New Addresses

Mrs. C. A. Ferguson (Helen Lois Daugherty), 605 Bancroft, Indianapolis, Ind.

Mrs. M. C. Sexton (Leila F. Kennedy), 61 Virginia St., Salt Lake City, Utah.

Mrs. Robt. H. Shelborn (Bertha Coughlen), 1051 E. Fifty-fourth St., Indianapolis, Ind.

Mrs. G. Herbert Smith (Eugenia Brooks), 1010 S. Orchard, Urbana, Ill.

Mrs. Alfred B. Cline (Mary Jessie Scott), 857 Fifth St., Santa Monica, Calif.

#### INDIANA DELTA—PURDUE UNIVERSITY

##### Personal

Mrs. George L. Roberts, patroness of Indiana Δ, passed away April 3, 1929.

#### New Addresses

Barbara Chapman, 3033 Hillegass Ave., Berkeley, Calif.

Mrs. Gilbert L. Sewall (Sara M. Powell), 3340 N. Meridian St., Apt. 303, Indianapolis, Ind.

Mrs. Fred Rose (Mary Otten), 753 Caterlin St., Frankfort, Ind.

Mrs. John H. Isley (Mary H. Zimmer), 3142 Lyndale Ave., Minneapolis, Minn.

Mrs. J. P. Charles (Julia Mae Hilliard), 43 Williams Street, Pontiac, Mich.

#### IOWA ALPHA—IOWA WESLEYAN COLLEGE

##### *Marriages*

Margaret Florence Rogers and Arthur Marvin Patterson, October 10, 1928. At home in Mt. Pleasant, Iowa.

Dorothy Ann Harrison and Carl Thornton Rinker, January 26, 1929, at Golden, Colo. At home, Ramah, Colo.

##### *Birth*

To Mr. and Mrs. Marion Dickson (Suzanne Stall), a son, Richey Stall, February 10, 1929.

##### *New Addresses*

Katharine Druse, dean of women, State Normal School, Frostburg, Md.

Mrs. C. Ray Ferris (Zura Marie Jones), Box 156, Pinedale, Wyo.

Mrs. C. Harve Geiger (Velma S. Geiger), 1604 Seventh Ave., E., Cedar Rapids, Iowa.

Mrs. George O. Lines (Margaret Sisson), 1126 Washington Blvd., Oak Park, Ill.

R. M. Skinner (Amy Popham Zimmerman), 1523 S. Marne Ave., Los Angeles, Calif.

#### IOWA BETA—SIMPSON COLLEGE

##### *New Addresses*

Mrs. J. W. Halden (Gladys E. Merritt), 2807 Grand Ave., Des Moines, Iowa.

Eva L. Hathaway, Gatlinburg, Tenn.

Mrs. Edwin V. Proudfoot (Louise Peasley), 710 Ridgewood, Davenport, Iowa.

Mrs. R. S. Wilkes (Clare Scriver), 1602 Fourteenth St., N.W., Washington, D.C.

Evelyn Rauch, 523 Walnut Ave., Burbanks, Calif.

#### IOWA GAMMA—IOWA STATE COLLEGE

##### *Marriage*

Elizabeth Donbenberger and James D. McGhie, Chicago, December 27.

##### *Birth*

To Mr. and Mrs. Leonard C. Lorens (Barbara Stanton), a son, Charles Stanton, May 11, 1928.

##### *New Addresses*

Mrs. Chevalier V. Adams (Lydia Ann Armstrong), 1014 Kellogg Ave., Ames, Iowa.

Mrs. H. H. Howie (Marcia McKay), 3306 Kingman Blvd., Des Moines, Iowa.

Anne B. Jenkins, 6724 Cornell Ave., Chicago, Ill.

Mrs. W. C. Josse (Bertha Wormhoudt), 4704 Chawen Ave., S., Minneapolis, Minn.

Mrs. John K. Peterson, Jr. (Helen Dry-bred), R.F.D. No. 1, Sandpoint, Idaho.

Helen E. Walsh, Dietary Dept., Cottage Hospital, Santa Barbara, Calif.

Mrs. J. F. Wanberg (Mildred Potts), 917 Washington St., Evanston, Ill.

Mrs. Warren S. Letts (Marie Carr), Columbus Junction, Iowa.

Mrs. Henry F. Templeton (Roxanna Phillips), 1315 Guadalupe St., San Angelo, Tex.

#### IOWA ZETA—UNIVERSITY OF IOWA

##### *Personals*

Marie Van Oosterhout is sailing for Europe June 22. She expects to visit England, France, Switzerland, Italy, Germany, Belgium, and Holland.

##### *New Addresses*

Mrs. John R. Berry (Evelyn Robberts), 4614 Prospect Ave., Cleveland, Ohio.

Mrs. Kenner I. Boreman (Rowena Grace Reid), 3751 Eighty-ninth St., Apt. 1-D, Jackson Heights, L.I., N.Y.

Mrs. E. C. Gerdes (Edythe E. Beard), 2158 Randolph St., St. Paul, Minn.

Leila Stevens, 433 W. Gilman, Madison, Wis.

Mrs. George B. Porter (Orren Chantry), 635 Forty-first St., Des Moines, Iowa.

#### KANSAS ALPHA—UNIVERSITY OF KANSAS

##### *Births*

To Mr. and Mrs. Mark Adams (Helen Miller), a son, Wells Miller Adams, III, November 26, 1928.

##### *Personals*

Esther Settle, having won an international scholarship in French, is attending the University of Toulouse.

Leona Baumgartner has been studying in Germany the past winter.

##### *New Addresses*

Doris Drought, 412 S. Cloverdale Ave., Los Angeles, Calif.

Jane Griffith, Harwood Court, Claremont, Calif.

Mrs. E. H. Haley (Harriet Waste), 4220 Maryland, St. Louis, Mo.

Mrs. Walter Innes, Jr. (Betty Stevenson), 904 N. Topeka Ave., Apt. 5, Wichita, Kan.

Mrs. Lucius J. Perkins (Edwina Reed), 2610 W. Adams Gardens, Los Angeles, Calif.

Mrs. Sam Ranson (Dorothy Frontron), 3702 E. Third St., Wichita, Kan.

Mrs. Leo Brady (Mildred Taylor), 1431 W. Fifty-sixth St., Kansas City, Mo.

KANSAS BETA—KANSAS STATE  
COLLEGE*Personals*

Mrs. Edgar L. Noel (Mary Churchward), of Escondito, Calif., visited in Wichita, Kan., during March.

Dorothy Churchward and Katherine Moore are planning on attending the Pi Beta Phi convention in June.

Mrs. R. C. Trow (Julia Johnson), has given several interesting talks before Women's clubs on interior decorating, which is her profession.

*New Addresses*

Mrs. J. B. Bailey (Maurine McLachlin), 2025 E. Twenty-first Street. Tulsa, Okla.

Mrs. Gerald Chambers (Ann Wilson), 629 Irving St., Glendale, Calif.

Mrs. W. B. Howe (Florence Barnhisel), 507 Chronicle Bldg., Spokane, Wash.

Mrs. John F. Gartner (Elizabeth Bressler), 824 Belmont Ave., Long Beach, Calif.

KENTUCKY ALPHA—UNIVERSITY  
OF LOUISVILLE*Engagement*

Gladys Friend to Louis Frazee, K A.

*Birth*

To Mr. and Mrs. Franklin Fitch (Marium Phillips), a daughter, Barbara, February 6.

*Personals*

Frances Mann has been appointed to the Emmet Field School.

Ruth Glover has been appointed to the Henry Clay School.

Mildred Goodwin has been appointed to the Hazelwood School.

Helen Anderson is attending night school at the University of Louisville.

Peggy Chambers has been appointed to social science of the Haywood School.

Ruth Wilson will be the delegate to the convention of the Falls Cities alumnae club.

LOUISIANA ALPHA—NEWCOMB  
COLLEGE*Marriages*

Virginia Fenner and Richard McConnell, Tulane, Δ K E, December 20.

Stella Walche and David Birney, October 30.

Evelyn Bayle and Owen McMahan, November 28. At home, St. Louis, Mo.

*Personals*

Gladys Hopkins reigned as queen of the ball of Twelfth Night Revellers, January 7. Her three maids were Maridel Saunders, Ethel Jane Westfeldt, and Daisy Glenn Wolfe.

Mrs. James Weeks Reilly is chairman for the Junior League convention to be held in New Orleans.

Arthe Baldwin is treasurer for the New York Theater Guild, brought to New Orleans under the auspices of the Junior League.

Edith Aiken is head of Aiken Kindergarten, New Orleans.

Mrs. Sam Labouisse is working for her M.A. at Columbia.

Wilmer Shields is connected with the New Orleans Community Chest Research.

Beatrice Adams is in the social service department of the Touro Infirmary.

*New Addresses*

Grace M. S. McKittrick, 1303 Pine St., New Orleans, La.

Mrs. John O. Prados (Nathalie Settoon), c/o The Penn-Lou, Hammond, La.

MAINE ALPHA—UNIVERSITY OF  
MAINE*New Addresses*

Mrs. Wm. Bowyer (Leona M. Gilman), 47 Marshall St., Atlantic, Mass.

Mrs. Clifton M. Hamm (Elizabeth E. Pendleton), 138 Pleasant St., East Bridgewater, Mass.

MARYLAND ALPHA—GOUCHER  
COLLEGE*Birth*

To Mr. and Mrs. Arthur C. Graffin (Marvel Williams), a son, Arthur C., Jr., February 20, 1929, Baltimore, Md.

*Personals*

Louise Van Sant has recently returned from her annual two months business trip to Europe.

Ruth O. Blakeslee is now in charge of the social work for the Yorkville district, New York City.

*New Addresses*

Mrs. Robert K. Burns (Emily Lucile Moore), 112 Westland Ave., Rochester, N.Y.

Mrs. Chas. Lloyd Flick (Bernice Henriette Scheuer), 245 Farragut Terrace, Philadelphia, Pa.

Mrs. Wm. Gillen, Jr. (Evelyn D. Kramm), 1320 Foulkrod St., Philadelphia, Pa.

Mrs. A. W. Joyce (Helen W. Lewis), 52 Flagg St., Worcester, Mass.

Blanche G. Reisinger, 310 Northfield Place, Baltimore, Md.

Sarah Catherine Stultz, 500 S. Westmoreland Ave., Los Angeles, Calif.

Mrs. T. S. Summers (Caroline B. Stone), 1927 St. Paul St., Baltimore, Md.

MASSACHUSETTS ALPHA—BOSTON  
UNIVERSITY*Engagement*

Hilda Beatrice Foster to Henry Herbert Applin.

*Personals*

The club enjoyed its first visit from Miss White, the Grand Vice-President, this fall. The alumnae club president, Mrs. Gertrude Stewart, spent six weeks in Florida.

*New Addresses*

Miriam Spaulding, 240 Winslow Rd., Waban, Mass.

Mildred Whittemore, 12 Belmont St., Newton, Mass.

Effie Copeland, 38 Cedar St., Dedham, Mass.

Mrs. Howard D. Corkum (Helen C. Richardson), 104 Ray St., Manchester, N.H.  
Mrs. J. E. Jorgulesco (Mercedes Baker), 364 W. Twenty-sixth St., House 3, New York, N.Y.

Mrs. John Parsons (Blanche G. Gilliatt), 1036 E. Lake Rd., Erie, Pa.

Madeleine E. White, 623 W. Town St., Columbus, Ohio.

Mrs. Howard B. Wilder (Esther Nichols), 7 Nowell Rd., Melrose Highlands, Mass.

Mrs. Irving H. Winslow (Belle Wanzer), 53 Mora St., Dorchester, Mass.

## MICHIGAN ALPHA—HILLSDALE COLLEGE

*Marriage*

Helen Bostwick and Clinton Greenfield Hawkins, February 12, 1929. At home, Chardon, Ohio.

*Personal*

Dorothea Waterman, daughter of Maybelle Walrath Waterman, was initiated into Pi Beta Phi on March 2, 1929.

*New Addresses*

Mrs. Wm. P. Edmonson (Myrta Kempf), 155 Chippewa Dr., Pontiac, Mich.

Mrs. Ivan E. Hanley (Charlotte Andrews), Glendora, Calif.

Ruth E. Hill, c/o Raymond G. Hill, National City Bank of New York, Shanghai, China.

Mrs. Janet Murbach (Janet Martindale), 192 Summit, Richmond, Ky.

Mrs. Ellis O. Jones, Jr., (Sybil Ellen Roy), Bloomfield Centre, R.F.D., Pontiac, Mich.

## MICHIGAN BETA—UNIVERSITY OF MICHIGAN

*Marriages*

Marian L. Welles and Theodore R. Hornberger, Michigan,  $\Phi \Gamma \Delta$ , New York City, February 7, 1929. At home, 1111 Michigan Avenue, Ann Arbor, Mich.

Helen Tibbals and Lawrence Mack, Hermitage, University of Michigan. At home, Santa Marta, Columbia, S.A.

*Births*

To Mr. and Mrs. Wm. Dewitt Andrus

(Lucy Huber), a son, Wm. Dewitt, Jr., September 24.

To Mr. and Mrs. Norman L. Johnson (Martha Chase), a daughter, Barbara Anne, January 5, 1929, Mexico City.

To Mr. and Mrs. George Wulp (Dorothy Jeffrey), a daughter, Patricia, January 30, 1929, Ann Arbor, Mich.

To Mr. and Mrs. James Gilpin (Louise Roberts), a second daughter, Patricia, February 24, 1929, in Rochester, N.Y.

To Mr. and Mrs. Robert Calvert (Mary Siggers), a second son, George Edward, November 12, 1928, Evanston, Ill.

*Personals*

A Michigan B reunion was held in Pasadena, January 12, when Marguerite Reed Miller entertained for Norma DeGuise Bayliss of Cleveland. Beside the hostess and guest of honor those present included Mildred Scott, Winifred Williams, Mildred Rees Cutright, Marie Reardon Matzenger, and Caroline Sadtler Walker.

Frances Sabin is director of the Service Bureau of Classical Teachers at Columbia University.

Dora Payne Roth (Mrs. George B.), is chairman of the membership committee of Washington, D.C. branch of the American Association of University Women. Her daughter, Dorothy, is in her second year of high school.

Friends of Edith Clarke Montgomery (Mrs. John Harold), will regret to learn of the death of Mr. Montgomery which occurred in Los Angeles early in January after an illness of a year, caused by an attack of influenza.

The sympathy of Michigan B alumnae goes out to Lora Wright Lewis (George E.), who lost her mother in October, and to Aimee Renckes Brainard (Mrs. Clifford W.) whose mother passed away in February.

Harold J. Montgomery, husband of Edith Clarke Montgomery, passed away a short time ago and sympathy is extended to Mrs. Montgomery who is a member of the alumnae club. Mr. Montgomery was registrar at University of Southern California for a time and then dean of religious education.

Marian Welles, who was married to Theodore Hornberger on February 7 in New York City, has resigned her position with Charles Scribner and Sons to become assistant editor of the *Michigan Alumnus* which has its offices in Alumni Memorial Hall at Ann Arbor, Mich. Mr. Hornberger has become an instructor in rhetoric in the University of Michigan following a year of study in London, England, and at present is also assisting Secretary Wilfred Shaw in his work for alumni.

Kathryn Frohne is librarian at the Fairchild's Publishing House in New York City.

Elsa Tritscheller Ely's daughter, Elise,

was initiated into Michigan B on March 2, 1929.

Mr. and Mrs. Ray Bayless (Norma De Guise), spent the month of January in California.

Florentine Cook has been made head of the history department and counsellor for girls at the Andrew Jackson School which has just been opened in Detroit.

Mildred Vorce is an instructor in English in Detroit City College.

Mrs. A. B. Cook (Margaret Reineke), Michigan B, is on a three months tour of the eastern states with her husband who is visiting fish hatcheries. Mr. Cook is to be in charge of hatcheries in the state of Michigan for the conservation department. They were in Washington for the inauguration.

Sympathy is extended to Mrs. Alfred Hook (Maxine Stevens), Michigan B, who lost her mother shortly after Christmas and her father the middle of March.

#### *New Addresses*

Helen Coldren (Mrs. Edward S. Chesney), 905 N. Forty-ninth Street, Omaha, Neb.

Mrs. Bland Cutright (Mildred Rees), 6713 Arbutus Ave., Huntington Park, Calif.

Kathryn Louise Clarke, 606 Green St., Hastings, Mich.

Mrs. Harry G. Gault (Alice Wiard), 2031 Hampden Rd., Flint, Mich.

Mrs. Carol C. MacPike (Frances E. Stryker), 812 Seventeenth St., Sioux City, Iowa.

Mrs. C. L. Ramsay (Clara A. Foster), 215 Homecrest Rd., Jackson, Mich.

Lucile Whitney, 11806 Clifton Blvd., Lakewood, Cleveland, Ohio.

Mrs. Clifford E. Smith (Anita Sower), 301 Shelby St., Frankfort, Ky.

#### MINNESOTA ALPHA—UNIVERSITY OF MINNESOTA

##### *Marriages*

Lucile Corrison to James Barrett, Θ Δ, Minnesota, March 30. At home, Los Angeles, Calif.

Dorothy Smalley to Tobias John Collins, A Δ X, from Hamilton College, January 1, 1929. At home, Andes, N.Y.

Eleanor Jo Gibbs and Harry Craddock, Φ Γ Δ, April 17.

##### *Births*

To Mr. and Mrs. Reuel Richard Barlow (Alice Townsend), a son, Townsend, May 31, 1928.

To Mr. and Mrs. Freeman F. Gosden (Leta Schreiber), a son, Freeman Jr., July, 1928.

To Mr. and Mrs. Milton Gutterson, 4741 Thomas Ave., S., a daughter, Morley Sibyl, March 30, 1929.

#### *Personals*

Alice Townsend Barlow (Mrs. Reuel R.), is teaching newswriting and Junior English this year at Champaign High School, Champaign, Ill. She also has charge of the school weekly and annual.

Mrs. E. Paul Bell (Dorothy Partridge), is planning on spending the summer in Europe with her mother and sister.

Mr. and Mrs. Dana Eckenbeck (Bonnie Lane), are going to move to Davenport, Iowa, in June.

Mr. and Mrs. Hans Bernt (Miriam Hall), are now living in Des Moines, Iowa.

#### *New Addresses*

Mrs. Hallan Huffman (Martica Byrnes), Beldon-Stratford Hotel, Chicago, Ill.

Mrs. Richard Harrington Park (Andrea McKinnon), 131 E. Thirty-fifth St., New York City.

Mrs. Horace Choep (Charlotte Winget), 4921 Seventeenth Ave., S., Minneapolis, Minn.

Mrs. Arthur B. Dudgeon (Harriet Berry), 2347 Doswell Ave., St. Paul, Minn.

Loretto C. Newman, 605 Commerce Bldg., St. Paul, Minn.

Mrs. Frank C. Nichols (Frances Jacobs), Burlington Hotel, Washington, D.C.

Mrs. J. H. Romans (Dorothy Blakey), R.F.D., Montevideo, Minn.

Mrs. J. H. Willis (Geraldine M. Henning), 185 Marine Ave., Brooklyn, N.Y.

Mrs. Rockwood Nelson (Ethel Harwood), 561 N. Lillian Way, Los Angeles, Calif.

#### MISSOURI ALPHA

##### *Marriages*

Mrs. Bert Porter (Bert Moore), and Kenneth L. Ross, October 8, 1928, Spokane, Wash.

Dixie Harris and Clarence Hill Burrage, December 27. At home, Quicksand, Ky.

##### *Births*

Mr. and Mrs. E. G. McConnell (Ruth Belcher), a daughter, Jeanine, October 27, 1928.

To Mr. and Mrs. Russel N. Colvin (Marjorie Harbough), a son, Russell Neel, Jr., January 6.

To Mr. and Mrs. Charles E. Brown (Henrietta Stewart), a daughter.

#### *Personals*

Mr. and Mrs. Walter Robinson (Elizabeth Clay), will make their home in Winnetka, Ill.

The delegate to convention from the Kansas City alumnae club is Mrs. Ernest L. McArthur (Ernestine Bibby), and the alternate is Mrs. Wm. Phelan (Grace McGaw).

#### *New Addresses*

Mrs. Charles E. Brown (Henrietta Stewart), 5314 Rockhill Rd., Kansas City, Mo.

Mrs. C. H. Burrage (Dixie Harris), Quicksand, Ky.

Mrs. J. E. Cole (Helen Naylor), Apt. 9, Ja-Ru-Ka Court, Council Bluffs, Iowa.

Mrs. Nelson J. Riley (Mary Garrison), c/o Associated Press, Calle San Martin 344, Buenos Aires, Argentina, S.A.

Jane Spencer, 10 Orange St., Brooklyn, N.Y.

Mrs. John E. Sykes (Lily Johnson), Kenilworth Inn, Kenilworth, Ill.

Anna Katherine Sykes, 1400 Lake Shore Drive, Chicago, Ill.

Mrs. D. D. Thomas, Jr. (Ruth Rea), 8 E. Sixth St., Carrollton, Mo.

Mrs. Frederick H. Ward (Lillian Alice Hinkle), 920 N. Fourth St., Albuquerque, New Mexico.

Lucile Newton, 413 North First St., Monmouth, Ill.

Mrs. C. Wilson Smith (Olive Hawkins), 536 Robie St., Halifax, Nova Scotia.

#### MISSOURI BETA—WASHINGTON UNIVERSITY

##### *Marriages*

Mildred Petring and Henry Duncker, March 9, 1929.

Edmee Baur and James H. Nash, February 9, 1929.

##### *Births*

To Mr. and Mrs. Earl Page (Virginia Miller), a daughter, November, 1928.

To Mr. and Mrs. A. C. Loud (Mildred Smith), a daughter, Lucy Hortense, February 21, 1929.

##### *New Addresses*

Mrs. D. G. Bovee (Grace Donnelly), 1048 Hauser Blvd., Los Angeles, Calif.

Mrs. Warren S. Miller (Dorothy Jackes), 4815 Holly, Kansas City, Mo.

Mrs. L. W. Wood (Evelyn L. Hart), 5611 Enright Ave., St. Louis, Mo.

Ruth Hardcastle, 16 Picardy Lane, R.F.D. No. 1, Clayton, St. Louis, Mo.

#### MISSOURI GAMMA—DRURY COLLEGE

##### *New Addresses*

Mrs. S. V. Dragoo (Maude Kump), 413 Tulare Ave., Mira Vista, Richmond, Calif.

Mrs. Hilbert Keisker (Edna Mae Ham-mack), 602 State St., Springfield, Mo.

Esther Vallette, 914 W. Walnut St., Springfield, Mo.

Margaret Elaine Wiltsee, 205 W. Ohio St., Butler, Mo.

Mrs. Hansel Dwight Wilson (Frances Gatling), former treasurer and chairman of the Settlement School Committee for the Detroit Club, has moved to Chicago, Ill.

#### MONTANA ALPHA—MONTANA STATE COLLEGE OF AGRICULTURE AND MECHANICAL ARTS

##### *Births*

To Mr. and Mrs. Louis Erwin (Ella Clark), a daughter, November, 1928.

To Mr. and Mrs. Edgar Reid (Stella Solberg), a son, February 27, 1929.

##### *Personals*

Norma Flick is attending the University of Montana at Missoula this year.

Mildred Cameron is taking graduate work in dramatics at the University of Iowa.

Mary Patten is teaching in Rose Lake, Idaho.

Helen Lobdell is taking nurse's training at Rochester, Minn.

Margaret Lemmon spent the winter visiting in California.

Ruth Rutledge will leave in June for a tour of Europe.

##### *New Addresses*

Mrs. Louis Erwin (Ella Clark), 212 East Park, Anaconda, Mont.

Mrs. Howard Kirk (Margaret Maxey), 401 Lennox Ave., East Orange, N.J.

Mrs. Kenneth McIver (Genevieve Cooley), 25 Leigland Apts., Great Falls, Mont.

Mrs. R. C. Downing (Permillia Maxey), 935 W. Caledonia, Butte, Mont.

Kathleen Cameron, 2856 Francis Ave., Los Angeles, Calif.

Katherine Keown, 800 Halstead, Hull House, Chicago, Ill.

Helen Lobdell, Kahler Hall, Rochester, Minn.

Kathryn Andrews, 1320 Harding Blvd., Norristown, Pa.

Mrs. Elton S. Haines (Jessamine Brown), Brunot Hall, Apt. Y, Spokane, Wash.

#### NEBRASKA BETA—UNIVERSITY OF NEBRASKA

##### *Marriage*

Carolyn Margaret Reed and William McKinley Powell, March 13, 1929. At home, 125 N. Wilson Ave., Pasadena, Calif.

##### *Births*

To Mr. and Mrs. Russell E. Doty (Louise Gardner), a daughter.

To Mr. and Mrs. John R. Fike (Isobel Pearsall), a daughter, Mary Isobel.

##### *Personals*

Laura Meyers Johnson was a page at the D.A.R. convention in Washington, D.C.

##### *New Addresses*

Mrs. Lloyd S. Brannan (Mary Louise McCullough), 967 Marion St., Denver, Colo.

Mrs. Roland Eastabrooks (Frances R. Hawkins), 845 E. Alameda Ave., Denver, Colo.

Mrs. Geo. T. Underwood, Jr. (Phyllis Unthank), 1527 High View Terrace, Sioux City, Iowa.

Mrs. Robt. A. Wolcott (Julia Morrill), 1828 Kings Highway, Lincoln, Neb.



Mrs. Mason S. Zerbe (Ellen Frances Bradshaw), 151 Richmond Hill Ave., Kew Gardens, L.I., N.Y.

Vera Beemer Adams (Mrs. H. H.), 116 Ponce de Leon Court, Decatur, Ga.

#### NEVADA ALPHA—UNIVERSITY OF NEVADA

##### *New Addresses*

Mrs. L. H. Davis (Lola Hanna), 1122 Fifth Ave., Los Angeles, Calif.

Mrs. Helen Leslie (Helen Merchant), 1220 Lexington Ave., New York, N.Y.

Doris Misner, 302 Gernard Apts., Vallejo, Calif.

Jeanne Misner, 302 Gernard Apts., Vallejo, Calif.

Mrs. Albert G. Wagner (Lena Laden), 2893 Sunset Place, Los Angeles, Calif.

#### NEW YORK ALPHA—SYRACUSE UNIVERSITY

##### *Marriages*

Finette A. Edwards and Major Carl J. Adler, of the U. S. Army, January 31, 1929, Schofield Barracks, Hawaiian Islands.

Marjorie Green and Lieutenant Murbale T. Farrar, of the U. S. Army, February 21, 1929, at her home in Long Branch, N.Y. Lieutenant Farrar was graduated from the Naval Academy in 1923. He returned last year from foreign duty in China, and since then has been connected with the U. S. airplane carrier *Lexington*, on the West Coast.

##### *Births*

To Mr. and Mrs. Henry Copeland (Margaret McGrew), a daughter, Mary, April 10, 1928.

To Mr. and Mrs. Alvin O. Weller (Marian Hall), a son, Allan Hall, January 18, 1929.

To Mr. and Mrs. Charles F. Cook (Annette Hord), a daughter, Beverley Alene, January 15, 1929.

To Dr. and Mrs. James L. Davis (Dorothy Manwaring), a son, John Manwaring, April 26, 1928.

To Mr. and Mrs. Harold Kimmey (Ruth Caldwell), a son, Harold Irving, March 11, 1929.

##### *Personals*

Kareta Briggs is winning success as a musical director in a high school at Stratford, Conn.

Madge Sponable has a position in the home economics extension department of Pennsylvania State College, at State College, Pa. Her address is Condersport, Potter Co., Pa.

Marian H. Wells has been appointed a member of the state board of nurse examiners in New York state, of which there are only seven in the state.

Leading rôle in *The New Moon*, showing

at the Imperial Theater on Broadway, was recently taken by Charlotte Lansing, who replaced Evalyn Herbert, prima donna, unable to appear because of illness.

Caroline Waldo is working in the magazine department of the *New York Times*.

Louise Gray is to be junior swimming counselor at Junior Camp Wabunaki, near Bridgeton, Me.

New York Alpha girls are asked to the banquet at the chapter house, June 7.

##### *New Addresses*

Mrs. Henry Copeland (Margaret McGrew), 751 Ostrom Avenue, Syracuse, N.Y. Summer address, 259 Taylor Ave., Beaver, Pa.

Larry Lawrence, 327 Reynolds Ave., Rochester, N.Y.

Mrs. Calvin Sherman (Louise Crow), Clyde, N.Y.

Mrs. James Davis (Dorothy Manwaring), 120 West Miller Street, Newark, N.Y.

Mrs. William A. Gibson (Genevieve Bullivant), Succassania, N.Y.

Mary Elizabeth Edwards, 502 University Avenue, Syracuse, N.Y.

Lunette G. Havens, 103 Jackson Avenue, Warren, Pa.

Alena Campbell, 7035 Broadway, Jackson Heights, New York. Alena is teaching Spanish in New York City schools.

Mrs. Charles F. Cook, 542 Linwood Avenue, Buffalo, N.Y.

Caroline Waldo, 449 West One Hundred Fifty-third Street, New York City.

Mrs. M. T. Farrar (F. Marjorie Green), 1110 Ocean Avenue, New London, Conn.

Mrs. Harold Coffman (Mary Gail Tyree), Dallas, Texas.

Mrs. C. T. Bencotter (Janet Bunyan), 33 Park Ave., Kane, Pa.

Mrs. Douglas Granger Hoyt (E. Carola Wyker), 4215 Buena Vista, Detroit, Mich.

Mrs. F. D. Kamerer (Marie Thompson), 28 Hampton Ave., Schenectady, N.Y.

Mrs. Henry A. Portong (Lois L. Dickey), 6789 Clyde St., Forest Hills, N.Y.

Mrs. T. N. Westlake (Faye Furbay), 421 Hancock Ave., Mt. Vernon, N.Y.

#### NEW YORK GAMMA—ST. LAWRENCE UNIVERSITY

##### *Birth*

To Mr. and Mrs. D. R. Stanford (Ruth Inman), a son, E. Thomas, January 2, 1929.

#### NEW YORK DELTA—CORNELL UNIVERSITY

##### *Birth*

To Mr. and Mrs. Charles Adrian Coates (Margery Nevins), a daughter, Mary Rose, February 2, West Palm Beach, Fla. Mr. and Mrs. Coates returned to West Palm Beach in October after spending a year in England.

*New Addresses*

Mrs. Junius F. Cook, Jr. (Barbara F. Jacobus), 5502 Everett Ave., Chicago, Ill.  
 Marjorie G. Rudell, 35 Ingraham St., Hempstead, L.I., N.Y.

## NORTH CAROLINA ALPHA—UNIVERSITY OF NORTH CAROLINA

*Engagement*

Frances P. Venerable and Dr. G. N. A. Westcoat, Lehigh, A X P.

*Birth*

To Mr. and Mrs. Armstead Sapp (Dorothy Greenlaw), a son, March 10, 1929.

*Personals*

Mrs. Harold Hodgkinson (Ellen Lay), has moved to 4957 Upton Ave., South Minneapolis, Minn.

Aline Hughes, who has studied singing for the past two summers in England with Marcia Van Dresser, has been the soprano soloist this season at Bethesda-by-the-Sea, the Episcopal Church in Palm Beach, Fla.

## NORTH CAROLINA ALPHA—UNIVERSITY OF NORTH CAROLINA

*Personals*

Miss Martha Michael is now at the University Hospital, Ann Arbor, Mich.

Mary Margaret Wray was married to Harry Russell on December 26, 1928. Mr. Russell was a student at Davidson College and is doing graduate work in English at the University of North Carolina. They will make their home in Chapel Hill.

Lucy Lay is now working with the National Conference of Social Workers. Her address is 277 E. Long St., Columbus, Ohio.

## NORTH DAKOTA ALPHA—UNIVERSITY OF NORTH DAKOTA

*Engagement*

Alyce Gherke to Harold Busdicker, Σ X.

*Marriages*

M. Louise Page and C. A. Gillett. At home, 404 Eddy Street, Ithaca, N.Y.

Ruby Shaw and John M. Howell, Sheldon, N.D.

*Births*

To Mr. and Mrs. Clarence Gibson, a son.

To Mr. and Mrs. Clarence Jacobson, a daughter.

*Personals*

Frances Baker is teaching schools at Yakima, Wash.

Elizabeth Adamson is teaching at the Deaf and Dumb School at Grand Rapids, Mich.

Margaret Radcliffe is attending a dramatics school at New York.

*New Addresses*

Ruth Wilder, Box 531, Idaho Falls, Idaho.  
 Mrs. S. J. Farlow, 723 West Fifth, Grand Island, Neb.

Mrs. Clarence M. Sale, 621 S. Macomb, El Reno, Okla.

Mrs. J. Ray Smith, 241 Kings Highway, Wyandotte, Mich.

Mrs. Charles Edwards, 505 Chestnut, Grand Forks, N.D.

Mrs. Earl J. Harris (Lydia Koths), 1409 Sherwin Ave., Chicago, Ill.

Hazel Larson, 139 S. Sixteenth St., La Crosse, Wis.

## OHIO ALPHA—UNIVERSITY OF OHIO

*Birth*

To Mr. and Mrs. L. P. Irwin (Lydia Stitt), a son, John Calhoun III, February 21, 1929.

*New Addresses*

Mrs. Robt. S. Bishop (Mary Ruth Martyn), Cody Villa, Babson Park, Fla.

Mrs. D. M. Hawkins (Catherine Sachs), Oil Well Supply Co., Seminole, Okla.

Ruth Lucille Johnson, The Broadmoor, 1495 Boulevard, New Haven, Conn.

Mrs. Edwin F. Liddy (Phryne Weinrich), 3203 Glenwood Ave., Youngstown, Ohio.

Mrs. Harold S. Vorhes (Frances McCormick), 282 E. State St., Athens, Ohio.

## OHIO BETA—OHIO STATE UNIVERSITY

*Birth*

To Mr. and Mrs. James A. Lord (Josephine Bye), a daughter, Mary Leland, February 2, 1929.

To Mr. and Mrs. E. Burkhalter (Frances C. Johnson), a son, Peter Guerdon, September 4.

*New Addresses*

Mrs. Howard Nudd (Katherine Clark), has moved to Lima, Ohio.

Mrs. Walter Douglass Snyder (Jean Bigger), 4403 Dallas, Texas.

Mrs. Carl F. Engleby (Mercy W. Brooks), 109 Cassidy Pl., New Brighton, Staten Island, N.Y.

Mrs. Harry H. Howarth, Jr. (Margaret D. Hammond), 2554 S. Garfield Ave., Minneapolis, Minn.

Marion Neff, Room 3012, 61 Broadway, New York, N.Y.

Mrs. C. Roscoe Terry (Margaret Seibert), 444 W. Broad St., Cuyahoga Falls, Ohio.

## OHIO GAMMA—WOOSTER COLLEGE

*Personals*

Ohio Gamma wishes to extend sympathy to Mr. and Mrs. Walter Klein (June

Brown), whose son, John, aged six, died suddenly, January 25, following tonsillitis, and to Mrs. James T. Brand (Irene Morley), who lost her mother in February.

#### OHIO DELTA—OHIO WESLEYAN UNIVERSITY

##### *Birth*

To Mr. and Mrs. Fred E. Fuller (Isabelle Beetham), a daughter, March 7, 1929.

##### *New Addresses*

Mrs. M. G. Goetz (Lavon Cockerill), 402 E. Court St., Washington Court House, Ohio.

#### OKLAHOMA ALPHA—UNIVERSITY OF OKLAHOMA

##### *Engagements*

Mrs. Sue Lessert-Skeetop, to Carl Stanley, of Del Monte, Calif. The wedding will be an event of March 21, in the home of Mr. and Mrs. Burke Healy, of Kansas City.

##### *Birth*

To Mr. and Mrs. Russell Johnson, Genevieve Mott), a daughter, Jean, September 21, 1928.

##### *Personals*

The club is very glad to welcome Alice Hyde into active membership again after a year spent in California.

Deepest sympathy is extended to Mrs. Willard H. Campbell (Florence Furman), in the loss of her infant daughter, Frances Furman who was born December 18, 1928, and died two days later. Mrs. Campbell's address is 201 E. Kirby Street, Detroit, Mich.

On Thursday, January 24, the wedding of Dorothy Wentz of Ponca City and Burke Healy of Kansas City, was quietly celebrated at Hotel Del Monte, Del Monte, Calif. Mr. and Mrs. Healy are spending their honeymoon in Honolulu, after which they will return to their home in Kansas City. Dorothy is a niece of Lew Wentz of Ponca City, and has always been most popular in Oklahoma City, Ponca City, and University of Oklahoma circles.

Sincerest sympathy is extended to Mrs. Harold Smeal (Elizabeth Evans), in the loss of her father, Dr. Arthur Grant Evans. Dr. Evans was the second president of Oklahoma University and at the time of his death was residing in California.

Mrs. William E. Marsh (Dorothy Pleasants), is very active in parent-teacher association work, having most successfully completed a two years' term as president at Roosevelt Junior High School.

##### *New Addresses*

Mrs. Harold Smeal (Elizabeth Evans), 448 South Lake St., Los Angeles, Calif.

Mrs. H. A. Barr (Lora Rinehart), 1781 Gundry, Long Beach, Calif.  
Lucile Armstrong, 465 S. Detroit St., Los Angeles, Calif.

Mrs. Judd C. Benson (Ruth Hildreth), Hillcrest Apts., Wichita, Kan.

Kathryne Donohoo, 105 E. Twenty-first St., Apt 7, Tulsa, Okla.

Mrs. Harold Hufbauer (Crystal Gibson), 221 N. Walnut, Newkirk, Okla.

Mrs. J. R. McGraw (Kathryn Ittner-McCullough), 1110 E. Eighteenth St., Tulsa, Okla.

Elizabeth Morris, 124 Illinois, Oswego, Kan.

Mrs. Wm. Campbell, Art Center Apts., Detroit.

#### OKLAHOMA BETA—OKLAHOMA AGRICULTURAL AND MECHANICAL COLLEGE

##### *Birth*

To Mr. and Mrs. Paul Johnson (Billie Owen), a daughter, Joyce, October, 1928.

##### *New Addresses*

Mrs. E. C. Crabtree (Edith McConnell), 6634 Octavia St., Chicago, Ill.

Kathryn McLaughlin, 2400 Exchange Bank Bldg., Tulsa, Okla.

Mrs. Arlie N. Olsen (Marjorie Stevens), 1600 W. Main, Collinsville, Okla.

Mrs. Verne Van Winkle (Frances Badger), 1218 S. Ninth St., Ponca City, Okla.

#### ONTARIO ALPHA—UNIVERSITY OF TORONTO

##### *Personals*

Helen Hernance has returned to the University of North Carolina to complete her M.A. thesis which she started last year.

Elsie McLaughlin, who spent one year at Oxford, England, is doing tutoring.

Margaretta Spence took an important part in the recent Granite Club Skating Carnival and Harriet Bunting was in the Toronto Skating Club Carnival.

Isabel Godfrey is taking postgraduate work in social service and is starting her field work in the Infants' Home.

#### OREGON ALPHA—UNIVERSITY OF OREGON

##### *Birth*

To Mr. and Mrs. George Mimnaugh (Lois La Roche), a daughter, March 26, 1929.

##### *Personals*

Mrs. Berkeley De Vaul (Clara Calkins), is county treasurer of Klamath County, Ore. Clara took office January 7, 1929.

Helen McGee, has purchased an art shop in Vancouver, B.C. Helen's home address is 2914 Granville St., Vancouver, B.C.

Mrs. Henry W. Davis (Edna Prescott), will leave the University of Oregon next

September to have complete charge of the halls of residence at Pamona College, Claremont, Calif.

Mrs. John Alexander (Thelma Stanton), has returned to Portland to make her home after having spent the past two years at La Mesa, Calif.

#### *New Addresses*

Mrs. Ferris Bagley (Estella Campbell), 1424 Ulloa St., San Francisco, Calif.

Mrs. Claire Kneeland (Coral Graham), 1799 Fairmont Blvd., Eugene, Ore.

Vivian Hargrove, 115 S. G St., Tacoma, Wash.

Mrs. Kenneth G. Smith (Mildred Elizabeth Smith), 724 E. Forty-sixth St., N., Portland, Ore.

Constance C. Vance, 512 Guarantee Bldg., Hollywood, Calif.

Josephine Rice has moved to Caldwell, Idaho.

Mrs. E. B. Howe (Florence Barnhisel), Apt. 102, Culmstock Arms, Spokane, Wash.

Mrs. C. E. Grey (Ruth Diehl), Apt. 204, Culmstock Arms, Spokane, Wash

#### OREGON BETA—OREGON STATE COLLEGE

##### *Birth*

To Mr. and Mrs. Edmond S. Turner (Marcelline Goddard), a daughter, Marilyn Patricia, October 19.

##### *Personals*

Claudia Plank is teaching in the Salem, Ore., high schools.

Fanny Johnson has moved to Tucson, Ariz.

Muriel McHenry McCabe of Honolulu plans to visit her sister, Bertha Johnson, this summer.

The alumnae entertained the pledges at a ham-and-egg breakfast.

A benefit bridge party was given at the chapter house.

Plans are now under way for a benefit waffle breakfast to be given at the chapter house in the near future.

Vina Mueller Johnston has moved to Idaho.

#### *New Addresses*

Mrs. H. S. Baker (Tina Amick), Box 131, San Joaquin, Calif.

Lura Amick, 1701 West Street, Sacramento, Calif.

Mrs. G. Allen Brown (Cecile Mary Logan), 3428 Franklin Ave., Phoenix, Ariz.

Mrs. Leonard L. Leach (Dorothy M. Ostrander), 2811 E. Marion, Seattle, Wash.

#### PENNSYLVANIA ALPHA—SWARTHMORE COLLEGE

##### *Personals*

Ruth Longacre and Caroline Hearne are attending Pierce's Business School.

Mrs. Ralph Linton (Margaret A. McIntosh) is now living in Madison, where her husband is a new member in the sociology department. Her address is 33 Lathrop St.

#### *New Addresses*

Mrs. Bradway Brown (Ruth McCauley), The Fairfax, Forty-third and Locust Sts., Philadelphia, Pa.

Mrs. David Chew (Betty Graham), 5809 Morris Ave., Germantown, Pa.

Mrs. John C. Harper, Jr. (Gahring Price), Wallingford, Pa.

Miss Elizabeth Rogers, Girard College, Corinthian and Girard Aves., Philadelphia, Pa.

Mrs. Lewis Ramond Moore (Grace Brinton), 15 Colonial Terrace, Nutley, N.J.

Mrs. John Leslie Harvey (Marion E. Sober), "The Manse," Elk Grove, Calif.

#### PENNSYLVANIA BETA—BUCKNELL UNIVERSITY

##### *Births*

To Mr. and Mrs. Harold Shimer (Helen Beck), a second child, Mary Ann.

To Mr. and Mrs. William Mahaffey (Carolyn Hunt), a daughter.

To Mr. and Mrs. C. Clifford Gillette (Camilla Reed), a fourth daughter and fifth child, Sarah. Because of severe illness, Camilla has been spending the past year with her parents. She expects, however, that her health will very shortly permit her to join her husband, who is holding a responsible position in Rockford, Ill.

#### *New Addresses*

Mrs. Wilbur L. Leonard (Helen King Bartol), 2716 Broadway, Dormont, Pittsburgh, Pa.

Mrs. Robert MacMinn (Mabel G. Russell) The Parkstone, 1415 Parker Ave., Detroit, Mich.

Mrs. Doran Mitchell (Mildred Meixell), 54 Morton St., New York, N.Y.

Doris Siner, 59 Westview Ave., Germantown, Philadelphia, Pa.

#### PENNSYLVANIA GAMMA—DICKINSON COLLEGE

##### *Personal*

Mrs. Howard W. Selby (Ethel Wagg), is very active in civic affairs in West Palm Beach. She is director of the district of the southern end of Florida for the Parent-Teacher's Association and was the Florida representative at the national convention of that organization in Washington in May. She is president of the Anti-Tuberculosis League of Palm Beach County, secretary of the Woman's Club of West Palm Beach and is on the Girl Scout council. Mrs. Selby is also keenly interested in many other activities.

*New Addresses*

Mrs. M. H. Adams (Fleda B. Laird), 1444 Woodlawn Terrace, Beechhurst, L.I., N.Y.

Grace Filler, 208 N. Wayne Ave., Wayne, Pa.

Mrs. Ellsworth S. Keller (Ruth Anna Chambers), 314 N. Blakely St., Dunmore, Pa.

Mrs. Carle B. Spotts (Esther Shelenberger), 342 E. Vest St., Marshall, Mo.

Margaret May Bixler (Mrs. H. H.), 116 Ponca de Leon Court, Decatur, Ga.

## PENNSYLVANIA DELTA—UNIVERSITY OF PITTSBURGH

*Engagement*

Sarah K. Fulton to Dr. William Hadley, Pittsburgh,  $\Phi$  B II.

*Marriage*

Elizabeth Goettler and George Flotinger. At home at 718 Brownsville Rd., Pittsburgh, Pa.

*Birth*

To Mr. and Mrs. Francis Edward Flynn (Sylvia Hannan), a son, John Robert, February 7, 1929.

*Personals*

Elvera Hamstrom is taking a tour around the world.

*New Address*

Mrs. Lewis C. Titzel (Ruth LeFevre), 5835 Alderson St., Pittsburgh, Pa.

## TENNESSEE ALPHA—UNIVERSITY OF CHATTANOOGA

*New Address*

Helen George, 220 South Martinson St., Wichita, Kan.

## TEXAS ALPHA—UNIVERSITY OF TEXAS

*Birth*

To Mr. and Mrs. Martin L. Allday (Bess Kavanaugh), a daughter, Marilyn, September 4, 1928.

*New Addresses*

Mrs. Katherine Brents Birge (Katherine Brents), 757 N. Norton Ave., Los Angeles, Calif.

Mrs. Joseph Ellis (Fay Wiess), Humble Oil Co., Austin, Tex.

Mrs. Charles N. Pierson (Laura Jane McGee), 910 Jefferson St., Wilmington, Del.

Mrs. Erle D. Sellers (Nellie Parramore), Hilton Hotel, Abilene, Tex.

Mrs. Ellis A. Bonnet (Louise Rath), American Consulate, Durango, Dgo., Mexico.

## TEXAS BETA—SOUTHERN METHODIST UNIVERSITY

*Births*

To Mr. and Mrs. Hugh McLellan Bryan (Dorothy Davis), a son, Hugh McLellan, December 17.

Dr. and Mrs. Victor S. Randolph (Claire Tatum), a son, Victor Strong, Jr., September 5, 1928.

*New Addresses*

Mrs. Albert S. Lewis, Jr. (Clara Nell McLaughlin), 706 Marvin Bldg., Dallas, Tex.

Catherine W. Marshall, *South State Gazette*, Dyersburg, Tenn.

Lucile Smith, probation office, Hall of Justice, Los Angeles, Calif.

Nancy Terrell, Merion Manor, Merion, Pa.

## VERMONT ALPHA—MIDDLEBURY COLLEGE

*New Addresses*

Mrs. Granville H. Luten (Virginia Aines), 1039 S. Plymouth Blvd., Los Angeles, Calif.

Mrs. Frederick R. Pitts (Lily Jane Axton), West Point, N.Y.

Mrs. Maynard Swift (Mary Colton Reynolds), 354 W. Mt. Airy Ave., Mt. Airy, Philadelphia, Pa.

Mrs. F. E. Ehlert (Helen Newton), 645 Merrick, Apt. 36, Detroit.

## VERMONT BETA—UNIVERSITY OF VERMONT

*Marriages*

Dr. Dorothy M. Lang and Dr. Craig James Bulgar, November 28, 1928. At home, 571 W. Two Hundred Fourth St., New York City.

Ruth Lovell and Warren Watters, Springfield, November 17, 1928.

Dorothy Ernestine Hunt and Robert Fleetwood Hunt, July 19. At home, 618 Saranac Hotel, Chicago, Ill.

Muriel Crewe and John W. Ainley, August, 1928. At home, 17 Evergreen Ave., West Hartford, Conn.

*Personals*

Katherine McSweeney gave an interesting talk on "The possibilities of Women in Medicine" at a recent meeting of the active chapter.

Marion Folsom has a position with L. Bamburger and Co., Newark, N.J.

*New Address*

Mrs. Warren W. Watters (Ruth E. Lovell), 8½ Main St., Springfield, Vt.

VIRGINIA ALPHA—RANDOLPH-  
MACON WOMANS COLLEGE

*New Addresses*

Mrs. Paul Ingraham (Lulu Helen Clark),  
39 Inverness Rd., Wellesley Hills, Mass.

Mrs. R. Reid Jewkes (Dorothy Smith-  
Nelson), Apt. 130, 2121 New York Ave.,  
Washington, D.C.

Mrs. Cornelius J. Murray (Ruth Curtiss),  
940 Park Ave., New York, N.Y.

Ruth Sage, Hudson Terrace, Englewood  
Cliffs, N.J.

Virginia Proctor Walker (Mrs. J. P.),  
400 Angier Pl., N.E.

VIRGINIA BETA—HOLLINS COLLEGE

*New Addresses*

D. Louise Boyd is with the *Chicago Daily  
News*, 1016 Main St., Evanston, Ill.

Ruth Pollard, 707 Ave. A., Apt. 4, Bis-  
marck, N.D.

VIRGINIA GAMMA—WILLIAM AND  
MARY

*New Address*

Hazel Young, 103 Church St., Staunton,  
Va.

WASHINGTON ALPHA—UNIVERSITY  
OF WASHINGTON

*Engagement*

Pearl Harold to Frank Lovering, A T Ω.

*Marriages*

Evelyn Pickerel and Dr. Emery J. Fraz-  
ier, Washington, ♂ Φ Ψ, June 23.

Katherine Lindsay and Frederick L.  
Krause, Idaho, Φ Γ Δ, September 29.

*Birth*

To Mr. and Mrs. Paul Gonez, a daugh-  
ter, March 9, 1929.

*Personals*

Mrs. F. H. Ohme (Abbie Foster) is  
spending several months in southern Cali-  
fornia.

Mrs. Lyman Whitter (Sarah McClintock),  
formerly of Spokane and Yakima, has come  
to Seattle to live.

Mrs. Harvey B. Wilbur is traveling in  
Europe.

*New Addresses*

Bess Chambers, Route B., Box 604, In-  
dianapolis, Ind.

Lucile Cook, 4230 Chamberlayne Ave.,  
Richmond, Va.

Mrs. Wm. Harold Fix, (Adele Carlin),  
902 W. Halladay, Seattle, Wash.

Ruth Hecht, 916 Yale Ave., N., Apt. A-1,  
Seattle, Wash.

Ruth Mae Keen, 509 Pantages Bldg.,  
Seattle, Wash.

Mrs. Wm. H. Macauley (Helen West),  
35 South Seventh East, Salt Lake City,  
Utah.

Mrs. Frederick G. Marr (Alice Darr),  
1419 N. Steele, Tacoma, Wash.

Mrs. R. L. von Lossow (Eileen Smith),  
853 Gwinn Place, Seattle, Wash.

WASHINGTON BETA—WASHINGTON  
STATE COLLEGE

*Marriages*

Lucille Anderson and Neal E. Hohm,  
October, 1928.

Hortense Stone and Roy Maggart, South-  
ern California, Δ X, March 30, 1929.

*New Addresses*

Mrs. Eric A. Egge (Leona Georgia  
Doerr), 555 E. Ave., Coronado, Calif.

Gladys Erickson, Ashford, Wash.

Lilian Espy, 129½ W. Tenth St., New  
York, N.Y.

Mrs. Malcolm W. McLeod (Ruth E.  
Quarles), 423 Maple Park, Olympia, Wash.

Mrs. R. W. Merritt (Edna Folger), 65  
Broadway, Twelfth Floor, c/o Caribbean  
Pet. Co., New York, N.Y.

Mrs. R. M. O'Day (Juanita Gregory),  
25th Infantry, Nogales, Ariz.

Mrs. Harold E. Peckinpaugh (Zora O.  
Wiffin), 5042 Twelfth Ave., N.E., Seattle,  
Wash.

Doris Schumaker, 514 W. 126th St.,  
New York, N.Y.

Marguerite Skibeness, 411 S. Cedar St.,  
Spokane, Wash.

Mrs. Arthur O. Walsh, (Juanita E.  
Stout), 3607 S. St., N.W., c/o Capt. A. O.  
Walsh, U. S. Army, Washington, D.C.

WEST VIRGINIA ALPHA—UNIVER-  
SITY OF WEST VIRGINIA

*Marriages*

Margaret Reed and Leroy Shriver, West  
Virginia, K Σ, December 22, 1928, Morgantown,  
W.Va. At home, 1489 University  
Avenue, Morgantown, W.Va.

Thelma Lilly and John A. Wade, West  
Virginia, K Σ, January 26, 1929, Charle-  
ston, W.Va. At home 1557 Virginia Street,  
Charleston, W.Va.

*Births*

To Mr. and Mrs. R. Elton Warman  
(Della Thompson), a son, Lynn, October  
3, 1928.

To Mr. and Mrs. Charles E. Hodges  
(Florence Conant), a daughter, Jane Berk-  
shire, January 10, 1929.

To Mr. and Mrs. J. Morton Gregg, Jr.  
(Stella Duncan), a son, Andrew Louis,  
January 31, 1929.

*Personal*

Sincere sympathy is extended to Kathleen  
Wilson Swink in the death of her father.

*New Addresses*

Elizabeth Cramer, 233 Willey St., Mor-  
gantown, W.Va.

Evelyn E. Lowther, West Newton, Pa.

Mrs. Volney W. Shepherd, 343 Dorsey Ave., Morgantown, W.Va.

Mrs. Nelson Swink (Kathleen Wilson), 516 Pearl Ave., Morgantown, W.Va.

Anne Traubert, 403 Spruce Street, Morgantown, W.Va.

Mrs. Chas. H. Ambler (Helen Carle), 2607 Glen Echo Drive, Columbus, Ohio.

Mrs. J. Carney Boggess (Lillian G. Martin), 119 Main St., Philippi, W.Va.

Mrs. T. R. Ferguson (Juanita Hall), 15998 Nila Crest Ave., East Cleveland, Ohio.

Ruth A. McLain, Box 653, Morgantown, W.Va.

#### WISCONSIN ALPHA—UNIVERSITY OF WISCONSIN

##### Marriages

Catherine Burr and Robert Brenk, Milwaukee, December 27, Green Bay.

Helen Richardson and Sam B. Ricks, K Σ, August 22, Shenandoah, Iowa. They will live in Texas on a ranch.

##### Birth

To Mr. and Mrs. L. P. Irwin (Lydia Stitt), a son, John Calhoun III, February 21.

##### Personals

Iva Welch spent the winter in California. Mrs. Hazen A. Petrie (Autentia Porter), spent February and March with her parents in Hollywood, Calif.

Mrs. J. R. Jamieson (Marion Brown), has moved from Poynette to Madison. Her new home is Nakoma.

Winifred Smith Paige (Mrs. D. R.), is working with the Child Placement Bureau in Atlanta.

##### New Addresses

Mrs. Myron Duncan (Marion Pierce) Via Elba 21, Milan, Italy.

Mrs. George F. Nesbitt (Martha V. Crary) Box 584, Burlingame, Calif.

Mrs. Sam B. Ricks (Helen Elizabeth Richardson) Pleasanton, Texas.

Mrs. W. S. Hampton (Lisette K. Woerner), 2064 Eastern Pkwy., Louisville, Ky.

#### WISCONSIN BETA—BELOIT COLLEGE

##### New Addresses

Winifred Royal Cheney, (secretary, Y.W.C.A.), University of West Virginia, Morgantown, W.Va.

Ethel Pollard, 707 Ave. A., Apt. 4, Bismarck, N.D.

Mrs. Howard G. Krohn (Edith Grampp), 530 Sheridan Rd., Apt. 3 A, Evanston, Ill.

Mrs. Howard R. J. Siefert (Catherine Corcoran), 220 Roseville Ave., Apt. 103, Newark, N.J.

Mrs. Wilford D. York (Margaret Richardson), 3205 Wisconsin Ave., Milwaukee, Wis.

Mrs. Alexander Wallace (Dorothy Kohn), 3940 Inglemar St., Hawthorne, Calif.

#### WYOMING ALPHA—UNIVERSITY OF WYOMING

##### Births

To Mr. and Mrs. Kenneth Burke (Marjorie Griffith), a son, Creighton Alvin, February 1, 1929.

To Mr. and Mrs. Jack Corbett (Clarissa Jensen), a son, John Willis, July, 1928.

To Mr. and Mrs. Don Thompson (Eula George), a daughter, Charline, October, 1928.

To Mr. and Mrs. Tracy McCracken (Lillian Davis), a son, William, December 17, 1928.

To Mr. and Mrs. Stanley Greenbaum (Doris Hauser), a son, Charles Stanley.

To Mr. and Mrs. Elmer Carroll Marguerite (Mau), a daughter, Marguerite Esther, March 4, 1929.

To Mr. and Mrs. Nels Bylund (Ruth Kimball), a daughter, Anne, April 5, 1929.

##### Personals

Olive Rathbun Wilcox (Mrs. Horace N.), who has been secretary to Vilhjalm Stefanson, the noted Arctic explorer and scientist for ten years, will accompany him to Great Britain where Stefanson will deliver a series of lectures for three weeks. After completing his lectures the explorer will return to America, while Mrs. Wilcox, accompanied by her sister, will tour the European continent before returning to America.

Isla Davies, who received her LL.B. degree from Boston University in June was a Laramie visitor during March. Miss Davies was en route to San Francisco where she plans to practice law.

Frances Feris again brought a winning debate team to the state tournament. The Casper team consisted of two young men and showed very good training, credit being due Miss Feris.

Nora Banner Neff (Mrs. Sam) has accepted the position as director of Merica Hall, taking the place of Miss Josephine Hay, resigned. Mrs. Neff will continue in her duties as director of the Girls Hall until August while Mr. Neff is doing declamation work in this vicinity.

##### New Addresses

Katharine E. Bennett, Fairfield, Calif.

Mrs. Kenneth W. Hess (Alice Beck), 1114 Lunalilo, Honolulu, T.H.

Mrs. Beverly H. Coiner (Constance Maynard), N.M.M.I., Roswell, N.M.

Mrs. Harold M. Hart (Esther Konkell), 1014 W. Fifty-seventh St., Apt. 1, Los Angeles, Calif.

Mrs. Tracy S. McCracken (Lillian Davis), 1905 Bradley Ave., Cheyenne, Wyo.

Mrs. Walter H. Spears (Constance Chatterton), 150 Claremont Ave., Apt. 48, New York, N.Y.

## In Memoriam

DR. EDITH HEDGES MATZKE

*New York Delta*

The sudden death of Dr. Edith Hedges Matzke, New York  $\Delta$ , on April 5 marks the end of a brilliant career of one of Pi Phi's most loyal and devoted members. Dr. Matzke had served as chairman of the



DR. EDITH HEDGES MATZKE  
New York  $\Delta$

health committee for the fraternity since 1921.

The tribute to Dr. Matzke's life by the Western Women's club is told in the following excerpt from the San Francisco *Chronicle*:

"The death of Dr. Edith Hedges Matzke, which occurred Sunday, will not halt the plans of the Western Women's Club to establish the first

all-year-round club health clinic in San Francisco. Instead, according to Mrs. Charles A. Hawkins, vice president of the club, greater zest will be put into the clinic plans, which will be a memorial to Dr. Matzke, who was to have headed it.

"It was at first planned to make an announcement of the opening of the clinic yesterday morning, but there was a postponement for a trivial reason. In the interim the grim reaper added a new angle to the story given out at the clubhouse yesterday. For the present, Dr. Helen Criswell will step into the gap in the leadership of the clinic and will deliver the first lecture at 4:30 P.M., April 15, at the clubhouse.

"An advisory council of doctors, however, will be formed to take over the work of Dr. Matzke. Dean Ellwood P. Cubberly of the Stanford Education School has declared himself personally ready to assist the project, and the club women hope some day to establish direct connections with the school. They plan merely to follow the ancient Chinese idea of paying one's doctor to keep one well, the idea behind all modern public health work.

"Matters of public health research will be discussed and the slogan of the group will be that of Dr. Matzke, 'We do not count our years until there is nothing else to count.' Periodic health examinations will be urged before the women, and dietetics will be taught. The clinic is intended to aid medical authorities, not to run in competition with them, and to assist all public measures for the good of the health of the community. It is open free of charge to all club members and is planned to give those of moderate means what the very rich and poor have.

"Dr. Matzke gained her doctor's degree and an additional degree in public health from the Women's Medical



College of Pennsylvania, served as medical adviser to women and lecturer on hygiene at Cornell, was physician to the women students at the University of Missouri and associate in preventive medicine at the Women's Medical College of Pennsylvania.

"During the World War she saw service with women in industry under the Interdepartmental Social Hygiene Board. She was also on the Stanford faculty and left to go East to educate her two sons, Dr. Robert R. Matzke of Philadelphia and Dr. David E. Matzke of Stanford. She had lately been making her home at the Western Women's Club."

ELIZABETH CASE HOWE

*Iowa Lambda*

Elizabeth Case Howe, after an illness of only a few days, died unexpectedly of pneumonia at her home 5225 Waterbury Road, Des Moines, Iowa, on March 2, 1929. She had returned from a short trip to California only five days before her death. She leaves her husband, Judge James A. Howe, and one son, Harold J. Howe.

Mrs. Howe lived in Des Moines all of her life. Through her associations in First Methodist Church, Des Moines Women's Club, and Pi Beta Phi alumnae club she won a wide circle of many friends. Mrs. Howe became an "I.C." at Callanan College, Des Moines, in 1886. She was one of the organizers of the Des Moines alumnae club in 1893 and took an active part in its work up to the time of her death.

A willing and ardent worker, outstanding in every undertaking, typified the character of Mrs. Howe. Her beautiful and spacious home was always open to Pi Beta Phi gatherings; her garden was the scene of Pi Phi June picnics; and

her garage and basement always the setting for the sorting and counting of the Capejasmine flowers which the club has sold every year for the benefit of the Settlement School. The memory of Mrs. Howe's devotion to Pi Beta Phi and the Settlement School in particular will always be a source of inspiration to those who knew her. She



ELIZABETH CASE HOWE

*Iowa A*

was never strong and so suffered from much sickness. In spite of the hardship of unceasing ill health she was always at work for the Settlement School, even at a time when her strength was not equal to the task.

The life of Mrs. Howe embodied the life of an ideal mother and wife, a sincere friend and a true Pi Beta Phi. Her ideals were of the highest nature and she had the courage

and integrity to do the things which she believed to be right. She had a wide variety of interests but her deepest devotion was for the Settlement School. She constantly held it and its needs before the *alumnæ* club. She was untiring in her handling of the sale of the school's baskets. No weather was too inclement to prevent the delivery and the taking of new orders by her. No doubt hundreds of baskets and Settlement School articles have passed through her hands. The Settlement School has lost one of its staunchest friends. The entire fraternity as well as the Des Moines *alumnæ* club, in which she was such a vital force, will poignantly miss Elizabeth Case Howe. She exemplified the ideals of Pi Beta Phi.

For many years Mrs. Howe wrote the "courtesy" notes for the *alumnæ* club. She always treated her writings of verse very lightly and so did not keep a collection of her "Jingles", as she termed them. It was her habit to write them mostly about Pi Phi and Pi Phi special occasions. The following lines were written by her to one of the *alumnæ* club members. These lines seem to represent so well her attitude toward life.

"The truth of friendship we would  
strive to know  
In the storm of life, it shall be our  
rainbow  
To be worthy our place in this sis-  
terhood dear  
Let's be loyal and true and full of  
good cheer."

SOPHIA BARNARD  
*Wisconsin Beta*

Sophia Barnard, Wisconsin B,  
died very unexpectedly on March 9,

following an automobile accident in which her skull was fractured. She was returning from a dance at the Blackstone Hotel when the tragedy occurred.

Sophia attended Beloit College for two years and was very active in fraternity and college life. She entered the University of Chicago in her Junior year, and was graduated from there in 1927. She was especially talented in writing, and achieved many honors on the campus. Her sunny disposition endeared her to all who met her, and her death has been a sincerely felt loss.

Besides her mother, one sister, Rosalie, and three brothers, Dr. Richard E. Barnard, Dr. Hayden E. Barnard, and Mr. Harold S. Barnard, mourn her passing, and to them Pi Phi extends heartfelt sympathy.

ELEANOR ESTHER MANLEY  
*Vermont Alpha*

Eleanor Esther Manley, Vermont A, having been in poor health following an attack of appendicitis in the fall, died very suddenly in Albany, New York, February 21, 1929.

Eleanor, familiarly and lovingly known among her friends as Teddy, was born in Brattleboro, Vermont. She entered Middlebury College in 1923 with fine records and great promise.

Teddy was interested in extra-curricular activities. She became president of the Student Government Association, associate editor of the 1927 yearbook, assistant editor of the college paper, member of the honorary senior society, Banshee, which is now Mortar Board, and of Pi Beta Phi fraternity.

From the beginning Teddy took her place as an honor student and was graduated in 1927 with high honors in English and valedictory honors. She was elected to Phi Beta Kappa and was awarded the Dutton Fellowship which entitled her to a year of study at the University of London. While abroad President Brubacher of New York State College for Teachers at Albany called upon her and appointed her to a position in his English department.

Last fall she started graduate work at Columbia University and at the beginning of the second semester took up her work at New York State College as an instructor in English composition and literature. She met her classes as usual on February 21, talked with friends of her plan to spend the week-end at her home in Brattleboro, went to her apartment in the company of a member of the faculty, pluckily covering whatever suffering she was enduring, and died within five minutes after reaching her room.

The head of the English Department, Dr. Harry W. Hastings, said of her, "It is difficult to reconcile oneself to the death of a person like Miss Manley who came here with a brilliant reputation as a student and who gave promise of becoming a successful and popular teacher. During the few days she was here, Miss Manley won the friendship of the members of the English department and the liking of her students. Her sudden death was a great shock to us and we find it difficult to believe that she is gone."

College and fraternity friends in and near Albany welcomed her in their midst and gave her the warmth of their friendship. They

knew of her physical handicap and marvelled at her stoical endurance of pain. With interest they watched Teddy in her work noting her sweet simplicity, her earnest desire for further study and her enthusiasm over the work of her students, one of whom wrote of her, "She was young, gloriously young. She had all the shy, silver dreams of happiness in her eyes. She looked



ELEANOR MANLEY  
Vermont A

at the world with an eager expectancy. She wanted all that life could offer. She loved the warmth of earth and the flaming gold of stars. When the wind called, she answered. She loved beauty with a passionate intensity but she loved people even more. Her eyes smiled with a quick, warm sympathy. One felt instinctively that she understood, with an infinite wisdom, one's

ambitions, hopes, and fears. She wanted rapture and she was given peace. She wanted the fulfillment of dreams and she was given eternity."

JEAN BROWN KNORR

*Pennsylvania Delta*

Jean Brown Knorr, Pennsylvania  $\Delta$ , died in the Pittsburgh Hospital, July 13, 1928, following the birth of a baby daughter.

Jean was a charter member of Pennsylvania. During her four years at the University of Pittsburgh she was a loyal and active member of Pennsylvania Delta and was loved by all who were associated with her.

After her graduation in 1919 Jean taught in the North Continuation School of Pittsburgh.

Pi Beta Phi extends sincere sympathy to her husband, Dr. George B. Knorr, to her mother, Mrs. James Brown, and to her sister, Rose Brown Opperman, Pennsylvania  $\Delta$ .

MARY YEISLEY DYER

*Iowa Gamma*

Mary Yeisley Dyer, Iowa  $\Gamma$ , passed away March 21, 1929.

HELEN AVERY HENDERSON

*California Gamma*

Helen Avery Henderson, California  $\Gamma$ , a charter member and an enthusiastic member of the alumnae club, passed away March 11 in Los Angeles. Her loss has been deeply felt, and the Los Angeles alumnae club extends sympathy to her family.

MARY CRAIG RENICK

*Ohio Delta*

Mary Craig Renick, Ohio  $\Delta$ , died in Washington Court House, Ohio, February 1, of influenza following the birth of her son, George Craig Renick. She had lived all of her life in Washington Court House. From 1911-13 she was a music student at Ohio Wesleyan University where she became a member of the local sorority which later became Ohio Delta of Pi Beta Phi. With other alumnae of the chapter she was initiated into Pi Beta Phi February 22, 1925.

Besides her infant son, she leaves her husband, George W. Renick, her father, Thomas H. Craig, Sr., and five brothers, of whom three are graduates of Ohio Wesleyan University where they were members of Beta Theta Pi.



## Alumnae Club Reports

### ALPHA PROVINCE

#### BOSTON ALUMNÆ CLUB

Organized, 1901—Chartered, 1906

*President*, Gertrude H. Stewart, 18 Franklin Ter., Hyde Park.

*Vice President*, Annis Sturgis.

*Corresponding Secretary*, Eunice R. Hinckley, 86 Elm St., Jamaica Plains.

*Treasurer*, Mrs. N. M. Kimball.

Resident Alumnae, 135.

Members of Club, 70.

Average Attendance, 40.

#### MY DEAR LOIS:

Tonight I'm to be patroness at the Pi Phi active chapter formal dance. In your last letter you asked me what the alumnae club has been doing this past year. It doesn't seem ten years since you left us for California and other points west.

When we were in college, you remember the "newer" dancing was coming in—the daring "turkey trot," the athletic "Boston." Well—I wish you could be with us tonight, especially if some of the girls will do a 'solo.' These girls are as good as their dancing, I mean, not apparently in such awe of the alumnae as we were, and they really have a better time, and can do cleverer things than we in our time. That's a real advance in our club, that we alumnae can have such a wonderful time at the actives' affairs.

Is it a good sign that there seem to be new difficulties to solve each year? Anyway, it keeps the advisory committee, which really functions, busy thinking what we can do to help this dandy group of girls in a material way. It's the housing problem now, especially since rents in the center of Boston are increasing, and the contributions we make help out only temporarily. But the university is well on the way to a campus with buildings housing all departments. The land now owned along the Charles River is absolutely ideal for the project. The fraternities will probably be taken care of when all the plans are realized.

You remember our "questionnaire" report last year in THE ARROW described the division of our membership into four geographic groups, each group raising a certain amount toward the budget. Well, this

worked fine, some groups of course doing better than others, 'as the spirit moved,' and as circumstances allowed. But in a measure it has split up the club a little more than we should like. There is a happy medium, don't you think? Perhaps we can strike it by having one money-raising function to be supported by a'1 four groups, as we did this year, when Dallas Lore Sharp, our old English 'comp' prof, lectured on John Burroughs—"Growing Old Productively." We cleared \$100. Wasn't that good? Gertrude Stewart, our president, introduced the speaker. It was all her idea!

This meeting was the second of four big meetings we decided to have each year, instead of monthly meetings as formerly. The smaller groups get together oftener than that, of course. The Settlement School was given the center of the stage, Beth Leroy, our ex-president, giving a very good short talk on the work of the school. My husband (you remember his Glee Club carolings in college?) sang some Tennessee mountain songs—"Frog went a-courtin'" and "The Nightingale." He was going to sing the "Hangman's Song," but it was too awfully lugubrious! Then we sold Sharp's latest book—*The Better Country* at a 33 and one-third per cent profit—every copy autographed that evening. Wasn't he just fine to help us out so agreeably?

The first meeting, in November, was political. We had a representative from both Republican and Democratic headquarters—two women who specialized in speaking before women's clubs. Their talks took the form of informal debate, very successfully, we thought. At the third meeting, alumnae business was put through before the initiation banquet. A Founders' Day luncheon always constitutes our fourth assembly.

I wish you'd come east this summer and help us with our sale on Cape Cod, the week of August 5, at Anne Sturgis' house in Centerville, on the road from my house in Hyannis to Craigville Beach. Maybe you California Pi Phi can send us something to sell. It's for the Settlement School, of course. Watch the May ARROW for advertisement!

If you have any ideas gleaned from acquaintance with western Pi Phi clubs,

wed be glad to get them. Write anyway soon.

**BUFFALO ALUMNÆ CLUB**  
Organized, 1915—Chartered, 1916

*President*, Mrs. Harold Rich, Bondcroft, Drive.

*Vice President*, Mrs. Robert Warman.  
*Corresponding Secretary*, Mrs. Elmer P. Volgeneau, 2730 Main St., Apt. 24.  
*Treasurer*, Marjorie Hannifan.  
Resident Alumnae, 35.  
Members of Club, 22.  
Average Attendance, 16.

The Buffalo alumnae club meets the third Saturday of each month for luncheon which is followed by a business meeting and a program or bridge.

This past year has been a most successful one in numerous ways. The biggest achievements are the planning, and carrying out of the new idea for raising money for the Settlement School. Heretofore the money has been gathered from the sale of numerous little articles—Christmas seals, cards, stationery, etc. This year the club became agents for the Kirby Linens—not only in Buffa'o but wherever they are wanted. The entire commission received from the sales goes into the Settlement School fund. The members are very enthusiastic about the idea and have all had a share in the sales. The linens are unusually good and it is hoped many more people will become interested in them. The advertisement appears in another part of THE ARROW and it is hoped that Pi Phis everywhere are going to become interested in this new way of making money for the School. By buying linens from the club you give the profit to the School instead of to an individual storekeeper. This should appeal to all loyal Pi Phis. This project is so new that it has barely started. It is growing by leaps and bounds, however, and it is hoped another year will see the reputation a national one.

The November meeting was made especially interesting by the visit of the Province vice president, Mrs. R. N. Miller, who talked on membership. In December the usual Christmas dinner party with the husbands as guests was held.

Founders' Day last year was celebrated with a luncheon and bridge at the Buffalo Consistory. This year it is planned to have the meeting at the Buffalo Athletic Club.

The club was sorry to lose the president Sue Luft who moved to Pittsburgh, and also Hazel Brown, a very active though new member of the club, who moved to New York.

Among the new members who have joined this year are: Mrs. T. Frank Banigan, Nevada A, and Mrs. A. K. Tinker, Iowa Z.

A cordial invitation to all Pi Phis in and around Buffalo to join is extended.

**BURLINGTON ALUMNÆ CLUB**

Organized, 1910—Chartered, 1914

*President*, Florence Hard, 242 South Winoski Ave., Burlington, Vt.

*Vice President*, Dorothy Boardman, 20 Hungerford St., Burlington, Vt.

*Corresponding Secretary*, Ruth Sinclair, 20 Cliff Street, Burlington, Vt.

*Treasurer*, Loretta Dyke, 483 South Union St., Burlington, Vt.

Resident Alumnae, 26.

Members of Club, 22.

Average Attendance, 13.

The major activity of the Vermont Beta alumnae club has been the continued effort to earn money for the house fund. The members of the club consider themselves very fortunate to have a definite goal in view and fortunate also that the club is located in a city where there is an active chapter which keeps alive their interest and Pi Phi spirit.

A Christmas sale of Settlement School products, Christmas cards and novelties, fancy work and food, took place at the rooms in December, the mothers, actives and alumnae cooperating with very successful results.

The alumnae sponsored a Christmas shower party for the actives and combined this with a party for the recognition of their winning the Balfour cup. Mothers and patronesses were guests. The evening passed with an atmosphere of merriment and gaiety which demonstrated a close relationship between the actives and their co-workers. Mrs. D. F. Pollard, a patroness, charmed the group with her delightful readings.

Mrs. Robert Miller, province vice president, was the guest of honor at a tea, given by the actives to the alumnae and patronesses. Her visit was an inspiration and help to the alumnae club.

Miss Emilie White, Grand Vice President, made her official visit to the chapter, February 21. The alumnae were privileged to meet her at a tea given by the chapter in her honor. She met with the advisory committee at dinner and gave many helpful and practical suggestions especially at a time when the advice of a grand officer was invaluable.

Several members of the club have throughout the year entertained the fraternity girls at their homes and have also assisted in rushing, thereby acquainting themselves with the girls and their problems.

The alumnae were hostesses at a tea given in honor of the pledges after the pledging ceremony on March 2. Many out of town alumnae, including the Alpha Province president, Charlotte Brown, helped make this a pleasant get-together.

When the fraternity rooms were redecorated before rushing, individual members

of the club and recent Pi Beta Phi graduates responded generously with money to complete the details.

Letters to all Vermont Beta alumnae have been sent informing them of some of the activities of the club with an appeal to buy as many twenty-five cent tickets as possible on a quilt which has been made and donated by the Mothers' Club for the house fund.

The first of a series of food sales was held at the fraternity rooms March 9. Over \$15 was realized.

Twenty-five dollars has been sent to the Settlement School, \$5.00 to the loan fund. The sale of Settlement School products more than doubled that of last year; a hitherto untouched phase in the club was the sale of magazines; this year the sale has amounted to more than \$40; a substantial, portable oak coat rack was presented to the active girls for Christmas.

The members make up in interest and enthusiasm what they lack in numbers and may be depended upon to work diligently for Pi Phi.

#### CONNECTICUT ALUMNÆ CLUB

Organized, 1920—Chartered, 1920

*President*, Mrs. Vernon T. Dow, 208 Farnington Ave., Hartford.

*Vice President*, Mrs. Paul S. Emerson.

*Corresponding Secretary*, Mrs. W. A. Sturges, 21 Alden Ave., New Haven.

Resident Alumnae, 71.

Members of Club, 25.

Average Attendance, 16.

Thus far three meetings of the club have been held, the first a supper at the Log Cabin, the second a luncheon at the Hartford Woman's Club, and the third a luncheon at the Faculty Club, New Haven. The meetings were well attended, considering the fact that the club is composed of members who are scattered throughout the state. It was decided the first of the year to divide the club into two groups, one the northern, with Hartford as the center, and the other, the southern, with New Haven as a center. The northern group seems to have benefited quite extensively by this arrangement and did themselves proud by preparing seventy-five gifts for the Settlement School. There have been too few New Haven members to do much but on the whole the year has been successful and the amount of enthusiasm shown indicates another good year for this club.

#### NEW YORK ALUMNÆ CLUB

Organized, 1903—Chartered, 1907

*President*, Adelle Duncan McKeown, 416 Ocean Ave., Brooklyn, N.Y.

*First Vice President*, Miss Norma Hopson.

*Second Vice President*, Helen Kemmerer McKendrew.

*Corresponding Secretary*, Ruth McMillian Mackall, 144 E. Fortieth, N.Y.C.

*Treasurer*, Norinne Weaver.

Resident Alumnae, 450.

Members of Club, 80.

Average Attendance, 45.

This year the New York alumnae club of Pi Beta Phi, took up its new headquarters in the New York Panhellenic House.

The first meeting of the season, held October 6, 1928, was purely social and in the form of a reunion. There was an address of welcome by the president, Adelle Duncan McKeown, followed with a talk by Mrs. Oliver C. Martin (Eleanor Harmon), a former president of the club, who has been living in Belgium for the last few years. She spoke very entertainingly of her life and surroundings there and others among the members spoke briefly of their travels during the summer. At the close of the afternoon, tea was served by the Brooklyn members with Mable McCann Molloy as chairman.

The November meeting was devoted to the study of alumnae reorganization. Ethel Lendrum Watt as chairman, presented the results of the work of the committee. It was a plea for the alumnae clubs to study fraternity reorganization and a copy of the report as adopted by the club was sent to the chairman, Mrs. Blanche Curtis. Miss Sophie P. Woodman gave a very informative talk on the Endowment Fund campaign, presenting attractive posters of interest concerning its need and its use. The Brooklyn group acted as hostesses, with Dorothy Briggs Silcott, as chairman.

At the December meeting, which was held this year in the Panhellenic House, a very enjoyable program was presented. Miss Gladys Thornton, a representative of the Theater Guild gave a reading of Shaw's *Major Barbara*, one of the Guild's current productions. Miss Katherine Morrell, soprano, pleased everyone present with several delightful solos and the Upper Manhattan group served tea, with Isabelle Totten, acting as hostess.

December 9, the Pi Phi in conjunction with the members of Phi Mu, held a very successful and lovely tea in the clubrooms of the Panhellenic House. Many Pi Phis, husbands, and friends were there.

At the January meeting which was devoted to both business and entertainment, Lawton Mackall gave a talk on "Things Seen and Heard in the Literary Shop." Tea was served by the Manhattan members, with Miss Ruth Jennings, as chairman.

On January 19, the two Brooklyn groups were entertained at tea, by Mable McCann Molloy. Many new Pi Phis were present, and a very delightful afternoon was spent making new acquaintances and renewing old ones.

February 2, the regular meeting was given over mostly to the discussion of business affairs. Ethelyn Hardesty Cleaver spoke of Mrs. Carrie Chapman Catt's seventieth birthday party, which she was privileged to attend, along with six other Pi Phis, who were part of the forty guests present. Each guest representing at least one organization with which Mrs. Catt has been affiliated. At the close of the meeting Mrs. Delbert Obertheuffer rendered several delightful solos, after which tea was served by the Long Island group, with Mrs. James Zimmer (Orpha Spicer), as chairman.

On February 14, a Settlement School bridge was held at Oppenheim Collins, Brooklyn. It was under the auspices of the Brooklyn Pi Phis with Mable McCann Molloy in charge. An enthusiastic contingent from Manhattan was on hand, and a very worthwhile sum was raised—in addition to everyone's having a delightful time.

The success of the December tea was duplicated on February 17, when Pi Beta Phi and Alpha Delta Pi acted as hostesses to the members and friends of the various fraternities.

The March meeting is always the high spot of the year, and is looked forward to with great interest. This year the club was privileged in having Mrs. Sarah Pomeroy Rugg, former editor of *THE ARROW*, who gave a most stimulating talk on the work done in the districts surrounding the Settlement School. Her verbal sketches and very human stories enabled one to appreciate more clearly the lives and characters of the struggling mountaineer folk. Very interesting and useful articles of work done at the Settlement School were displayed and offered for sale by Mrs. Norman Miller.

Supplementing the regular club activities in New York, various Pi Phi living in and around Mount Vernon, New York, hold local bridge parties every two weeks, giving the personal donations to the Settlement School Fund. These informal bridge parties not only have afforded much pleasure but have served as a means for enabling the Pi Phis to maintain their fraternity spirit.

This year the new Panhellenic House, which rose as a thing of architectural beauty, has, through many pleasant foregatherings, been humanized into a delightful home. And no small degree of the credit for this is due to the capable management of a fellow Pi Phi, Margaret Chatfield, Vermont Alpha. Miss Beatrice Ecks, another Pi Phi, has done valuable service as sort of liaison officer between Pi Phi and Panhellenic.

It is hoped this year the contributions for the Settlement School will equal those of former years. Sometime, within a few

weeks, personal subscriptions will be solicited.

At the meeting in April election of officers will be held, and an informal program has been arranged. The hostesses are the lower Manhattan group with Marion Wean Burke, as chairman.

Pi Phi coming to New York will be very welcome in the New York alumnae club and are urged to notify the corresponding secretary of their arrival here. Those living here now are earnestly requested to help by apprising the secretary of their change of address.

#### SYRACUSE ALUMNAE CLUB

Organized, 1903—Chartered, 1906

*President*, Mrs. Charles Teller, 106 Walnut Place.

*Vice president*, Mrs. Lee Howell.

*Corresponding Secretary*, Mrs. Guy Chaffee, 2815 E. Genesee St.

*Treasurer*, Mrs. James Braham.

Resident Alumnae, 85.

Members of Club, 53.

Average Attendance, 30.

Syracuse alumnae club has again had a most successful year under the able leadership of its president, Mrs. Charles Teller (Katherine Burr, Columbia A). A closer relationship than ever before has been maintained between the alumnae and active chapters.

In November, Mrs. Miller, Province vice president, made us a visit.

In December, the Settlement School films were shown. A food sale was held in January which was a great success due to the splendid and efficient work of the chairman and committee in charge. \$135 was cleared at this sale.

Weaving and baskets from Gattlinburg have been sold. These articles were personally selected this year by our Settlement School chairman, when she visited the School in September, and \$140 worth of the products have been sold so far this year.

The usual Christmas gift of \$10 to the School was sent, which was supplemented by \$25 from one of the members. In addition to this, \$125 has been contributed to the Settlement School, and it is hoped to turn over to the board of directors of the house \$100 to apply on the mortgage.

The club has entertained the freshmen, sophomores, juniors, and seniors of the active chapter at four cooky-shines, and are just starting on a series of spring card parties to aid the budget.

The plans for the remainder of the year include the annual June alumnae banquet.

The spirit of cooperation shown in all these varied activities has been splendid, and the club is even now busy making plans for next year.



## TORONTO ALUMNÆ CLUB

Organized, 1912—Chartered, 1912

*President*, Mabel McKenna, 159 Glen Rose, Ave.*Vice President*, Elsie McLaughlin.*Secretary*, Dorothy Brandon, 48 Foxbar Rd.*Treasurer*, Jessie Thompson.

Resident Alumnae, 92.

Members of Club, 46.

Average Attendance, 30.

The Toronto club held six meetings this year and celebrated Founders' Day in the form of a luncheon, Saturday, April 13, at the Granite Club. A special Settlement School meeting was held and the club was happy to have Mrs. Freeman, chairman of

Settlement School committee with them—she gave an illustrated talk of the School.

The club was also benefited by the visits of Mrs. Miller and Miss White and feel that the national spirit of the fraternity was brought home to them in a most charming way—always feeling so isolated in Canada.

The club gave a large dance at the golf club during rushing season and also attended the annual dance with the actives at the King Edwards Hotel and again met with the actives to celebrate the birthday of Ontario A.

There has been no special money making scheme this year but each member has pledged herself to give to the Fellowship Fund.

## BETA PROVINCE

## AKRON ALUMNÆ CLUB

Organized, 1917—Chartered, 1918

*President*, Dorothy Tilton Gillespie (Mrs. R. L.), 203 Liberty Ave., Barbarton, Ohio.*Vice President*, Mrs. Max Pergrin.*Corresponding Secretary*, Mrs. John E. Hughes, 1121 Jefferson Ave., Akron, Ohio.*Treasurer*, Margaret Honeywell Miller.

Resident Alumnae, 28.

Members of Club, 24.

Average Attendance, 9.

This very busy year has been devoted to the Settlement School, the inevitable rummage sale and the activities with the Christmas cards resulted in sending to the school as the annual contribution, \$250. A few evening meetings followed by bridge have proved very successful and will net quite a little more for the school—for each player gives fifty cents.

Members are desolated at losing energetic Kate Miller, who has moved to California, where they can't possibly need her nearly as much as this club.

Akron has such a changing population that the meetings pretty generally are composed of the faithful year after year members, but it enjoys the newcomers even for their brief stays and sometimes briefer visits to the club. The secretary this year is a new comer.

## ATHENS ALUMNÆ CLUB

Organized, 1907—Chartered, 1907

*President*, Elizabeth Woodworth, 27 S. College.*Vice President*, Eve Gullum.*Corresponding Secretary*, Mary Frances Goldsberry, 221 E. State.*Treasurer*, Florence Nichols.

Resident Alumnae, 26.

Members of Club, 27.

Average Attendance, 14.

The Athens alumnae club has really felt the effects of a revival of good fellowship and happiness and our meetings this winter have been small but very enjoyable.

The first meeting of the year was especially nice. The club met at Miss Elizabeth Woodworth's with her sister Mrs. Earl Shafer (Dorothy Woodworth), and Ruth McCormick, as cooperative hostesses. Colloquially speaking, we had "grand eats." This is not to be wondered at, since Elizabeth manages the popular Faculty Tea Room here at the university. The officers and executive committee of the active chapter were guests, and everyone enjoyed making new friends and renewing old friendships.

The Mothers' Club and the alumnae club joined forces this fall in holding a rummage sale, and were awarded with a net profit of \$105. This was divided between the two organizations. The mothers helped the active chapter with their portion, while the club expect to send theirs to the Settlement School.

In order to obtain additional funds for the Settlement School each member pledged \$5.00, or agreed to sell that amount of Royce's Products. This method of raising money is very satisfactory.

The members have enjoyed social contracts with the active chapter to the fullest extent. Miss Onken's visit was celebrated by a cooky-shine at the Pi Phi house. There were quite a few alumnae in town, and of course there were many exclamations of pleasure at seeing old friends, all of whom, actives and alumnae were bound by something in common, the golden arrow.

The alumnae were invited to meet Mrs. Bissell, province president, at a luncheon at the Colonial, in order that they might get to know her better. The luncheon proved to be instructive as well as entertaining.

At the last regular business meeting, the club was devoted to a study of fraternity

examinations. It was found that very little was known but it was a nice way of learning those things which every Pi Phi should know.

#### CINCINNATI ALUMNÆ CLUB

Re-organized in 1924—Chartered, 1911

*President*, Mrs. Wm. D. Andrus, 3430 Lyleburn Pl.

*Vice President*, Mrs. Ralph Schmidt.

*Corresponding Secretary*, Mrs. K. C. Newman, 3815 Edwards Rd.

*Treasurer*, Mrs. Frank Rowley.

Resident Alumnae, 30.

Members of Club, 22.

Average Attendance, 18.

The Cincinnati alumnae club has had a very successful year, particularly in raising money for the Settlement School. At the March meeting, it was voted to send \$200 to the school. The money was raised by the sale of Settlement School goods, in charge of Mrs. Ralph Schmidt; the sale of Christmas cards, in charge of Mrs. I. N. Clover; and by evening bridge benefits. One bridge party was held at Mrs. Vinnacke's in February, another at Mrs. Petzhold's in April.

Miss Stella Koons still has charge of the magazine agency, and the club is proud that she has secured the largest number of individual subscriptions each year since the agency started.

A new member of the club this year is Mrs. Jean Blair Rice, who was a member of Indiana Gamma. Mrs. Rice is doing interesting work as a hostess and lecturer at the Home Economics Studio here, which entertains women's clubs and organizations only, at luncheon and for cards or programs. The studio is very attractive, and entertaining is done exactly as in the homes. Philip Blair Rice, her son, was chosen Rhodes scholar from the state of Indiana in 1924, and has been at Oxford University for three years, graduating with honors at Balliol College, Oxford, in 1928. From the staff of the Paris edition of the *New York Times*, he has returned to Cincinnati, where he is associated with the *Times-Star*.

At the Christmas party, a box of small presents was packed and sent to the Settlement School.

Several members of the Cincinnati club are planning to attend convention in June.

#### COLUMBUS ALUMNÆ CLUB

Organized, 1900—Chartered, 1904

*President*, Mildred Orwig, 393 W. Ninth Ave.

*Vice President*, Helen Poulton Davis.

*Corresponding Secretary*, Ernestine F. Ball, 565 E. Broad St.

*Treasurer*, Alice Brooks.

Resident Alumnae, 152.

Members of Club, 91.

Average Attendance, 60.

The Columbus club has held its monthly meeting at the homes of members with one joint meeting with the active girls at the chapter house. The meetings have been on the first Monday of the month and consisted of a dinner followed by a business meeting.

This has been an unusually successful year since there is a paid membership of ninety and it is hoped to make this one hundred before the close.

In December, Miss Onken stopped on her way from Delaware. Her visit, though brief gave great pleasure.

Ohio A and Δ, the two nearest neighbors and the only other Ohio alumnae clubs with active chapters, were invited to celebrate Founders' Day. Last year all Ohio Pi Phis were invited and this was enjoyed so much the club was unwilling to celebrate alone, as had been the custom previously.

For the past two years the club has financed its house expense by means of a benefit bridge party and bazaar. This year a new method was tried, the club was divided into ten groups, each group to raise its apportionment in any manner desired.

April 23, the Columbus Pi Phi took over the Hartman Theater for a benefit performance of the stock company. In this way it has raised money for the expenses of the convention delegate. Christine Conaway, the president for the past two years, is to serve in this capacity.

#### DELAWARE ALUMNÆ CLUB

Organized, 1926—Chartered, 1927

*President*, Amy Louise Welch, 87 W. Winter St.

*Vice President*, Frances Swinger.

*Corresponding Secretary*, Mrs. Robert Hills, 407 N. Franklin St.

Resident Alumnae, 10.

Members of Club, 9.

Average Attendance, 7.

A meeting of the Delaware alumnae club has been held the first Tuesday of each month at the homes of members. Four meetings have been social, the other four, very informal business meetings.

The club had a most delightful visit from Miss Onken in November, also enjoyed with Ohio Delta, a visit from the province president, Mrs. Bissell.

It was planned to hold a benefit bridge and sale of Settlement School articles in November but due to unforeseen circumstances it was indefinitely postponed. A small sale of Settlement School samples was held, however. The club is indeed sorry to lose Christine Dailey, who moved to California.

Ruth Hazeltine and Frances Swinger are planning to attend convention, Ruth Hazeltine, as club delegate.

**HARRISON-LANCASTER ALUMNÆ CLUB**

Organized, 1920—Chartered, 1920

*President*, Mrs. A. O. Roobach, 1815 Whitehall St., Harrisburg.*Vice President*, Myrtle Keeney.*Corresponding Secretary*, Nora Shenk, Newville.*Treasurer*, Mrs. Paul Hutchinson.

Resident Alumnae, 28.

Members of Club, 21.

Average Attendance, 15.

May 5, 1928, Founders' Day luncheon was held at the Civic Club, Harrisburg, forty-three members present. April 26, Mrs. Curtis was entertained at the home of Mrs. Shepler by the members of the club. June 23, annual picnic was held at Lancaster, September, a business meeting. November, business meeting. December 8, benefit bridge party—forty-seven tables played. January 5, bridge, luncheon given by Miss Rupp. January 26, luncheon was given by the alumnae of Carlisle and vicinity to the alumnae club at the home of Mrs. Leon Prince, fourteen members present. At 3:00 P.M., at the home of Mrs. Calvin Rickenbaugh tea was served to the active chapters, alumnae of Carlisle who were not members of the club and the alumnae club.

February 23, bridge luncheon was given at the Linden Tree Inn to sixteen members—business meeting followed. March 6, business meeting and \$200 voted for the Settlement School and \$10 to the undergraduate scholarship fund. April 8, Founders' Day banquet, Miss Onken was the guest of honor—fifty-one members present.

**MAHONING VALLEY ALUMNÆ CLUB**

Organized—Chartered, 1927

*President*, Agnes Lyden, 1329 Robbins Ave., Niles, Ohio.*Vice President*, Marguerite Gates.*Corresponding Secretary*, Mrs. J. R. Stalker, 150 W. Boston Ave., Youngstown.

Resident Alumnae, 31

Members of Club, 21.

Average Attendance, 14.

The meetings have been held the second Saturday of each month for luncheon. The meeting and usually bridge completes the afternoon. Membership has not been as large this year and consequently the attendance has fallen off, this has been largely due to illness, although a few members have moved to other cities.

The chief interest is the Settlement School and the money is being raised by personal assessment this year.

It is regretted not to have had the pleasure of a visit from Mrs. Curtis this year. Her monthly letters are an inspiration to each member.

The club gave a bridge luncheon at the Woman's City Club of Youngstown for Founders' Day celebration, and for May

a cooky-shine with election of officers at the home of Mrs. Arden Lea in Warren. A picnic in June will be last of the year's activities.

**MIAMI VALLEY ALUMNÆ CLUB**

Organized, 1919—Chartered, 1920

*President*, Mrs. Henry Gerth, Monteray Ave., Dayton, Ohio.*Vice President*, Mrs. Marion Bingham Cowden.*Corresponding Secretary*, Mrs. R. T. McCoy, 472 Brookside Dr., Dayton.*Treasurer*, Edith Daughters.

Resident Alumnae, 25.

Members of Club, 22.

Average Attendance, 18.

The average attendance and spirit of good will has been higher than ever in the writer's experience in the club.

Some members have been lost by having them move away but the number added to the roll call has more than doubled those who were forced to leave.

Mrs. Long, ever since the organization of the Dayton chapter, has acted as chairman of the rummage sale committee and her efforts this year brought \$18.

Miss Mildred Deady acted as chairman of the annual card party. Up to the present date her receipts have amounted to \$78.

Mrs. Leonard has been one of the outstanding members to bring in financial aid by selling Christmas cards. Without her help it would not be possible to donate as much to the Settlement School Fund.

The meetings this year have been held on the first Monday of each month at the respective homes of the members. Each meeting has been a cooky-shine.

**MORGANTOWN ALUMNÆ CLUB**

Organized, 1920—Chartered, 1922

*President*, Mrs. P. I. Reed, 55 Wilson Ave.*Vice President*, Mrs. J. Morton Gregg, Jr.*Corresponding Secretary*, Mrs. Charles Wade, 525 Madison Ave.*Treasurer*, Nellie Phillips.

Resident Alumnae, 21.

Members of Club, 17.

Average Attendance, 12.

The Morgantown Club has enjoyed a successful year with membership and average attendance larger than ever before.

A benefit bridge, given early in the year, was the means of raising money to buy pictures for the chapter house. Also the club has contributed to the building fund of the active chapter. The club sold Settlement School linens and baskets and Colonial Art Christmas cards to raise the contribution to the school. The magazine agent has also been successful this year.

At the Settlement School meeting in November Elizabeth Cramer gave an interesting report on the work of the school. The

February meeting was devoted to health while the history and constitution of the fraternity were reviewed in March. Actives and pledges in groups of three and four have been invited to several meetings. After the business session bridge is played.

Founders' Day was celebrated April 27 at the chapter house with the actives as hostesses. A homecoming is being planned for all West Virginia Alpha, Pi Phis. A musical program given by Florence Conant Hodges and Frances Sanders will furnish the entertainment.

The May meeting is scheduled to be a picnic with husbands as guests.

#### PHILADELPHIA ALUMNÆ CLUB

Organized, 1902—Chartered, 1902

*President*, Isabel Jacobs, 6377 Woodbine Ave., Overbrook, Pa.

*Vice President*, Elizabeth Huey, Kennett Square, Pa.

*Recording Secretary*, Mary Sproul, 721 W. Eighth St., Chester, Pa.

*Corresponding Secretary*, Mrs. Wm. Turner, 731 Yale Ave., Swarthmore, Pa.

*Treasurer*, Mrs. Frank Kennedy, 20 Llan-dillo Rd., Llanerch, Pa.

Resident Alumnæ, 300.

Members of Club, 70.

Average Attendance, 40.

The Philadelphia alumnæ club opened its 1928-29 season with a luncheon meeting in October at the newly built, and very recently furnished Pi Beta Phi lodge at Swarthmore College. The club is proud of the lodge and very grateful to the generous services of Alex Rogers in the decorating of the house. The Swarthmore village Pi Phis were hostesses, and enjoyed having the alumnæ, twelve of the chapter girls and the pledges as guests. There were about seventy at the meeting, and a very peppy and enthusiastic meeting it was! Plans were made to sell Christmas cards for the Settlement School Fund, and a Christmas card book was given to each chairman. A theater benefit for *The Royal Family* was decided upon as a way to help finish paying for furniture in the lodge. The pledges entertained with some clever original stunts.

At the November meeting the New Jersey Pi Phis were hostesses; it was a luncheon meeting held at the home of Frances Carters, Haddonfield, New Jersey. There were about twenty-five who enjoyed the little play which some few of the girls gave to stimulate interest in the Fellowship Fund.

The January meeting found the club gathered about forty-five strong at Mrs. Clarence Pyle's, Wynnewood, with the "Main Line" Pi Phis hostesses for the luncheon. Miss Amelia Tranger, Colorado B, gave some delightful readings of modern poetry. It was announced by Betty Huey,

Settlement School chairman, that \$372.63 had been cleared from sale of Christmas cards. Since the club usually pledged \$1,000 for the Settlement School ways and means of raising money were discussed.

The February meeting as usual was part of Pennsylvania Alpha's initiation with a dinner for actives and alumnæ following initiation. It was held at the Manufacturers' Club in Philadelphia. At the short business meeting held before initiation it was decided to have a rummage sale in Philadelphia to raise more money for the Settlement School. The club had the delightful privilege of having Mrs. Bissell who was visiting the chapter at that time with them and she gave some very helpful suggestions.

At the March meeting at Mrs. John Clements, Jenkintown, a splendid talk by Professor D. M. Melchior, supervisor of high school instruction was enjoyed. There were about twenty-two present.

Founders' Day was celebrated by a banquet at the City Club, April 27, at which time the club was hostess as usual to the Pennsylvania Alpha chapter.

There has been no radical changes in the custom of former years except it has been suggested that perhaps it would be a good idea to make a little finer distinction between the paid and the unpaid members, as they do in other clubs, so paid membership may be increased. Also that the alumnæ in the town of Swarthmore form a club, a purely social organization, whose sole purpose would be to work for the chapter.

The monthly letters from the province vice president and the Settlement School have been a great help and inspiration to all, through them the club can feel more like a contributing part in a great work.

The secretary is always pleased to hear from new Pi Phis who moved in this vicinity so they may be invited to meetings; also notification of change of address is such a great help.

#### TOLEDO ALUMNÆ CLUB

Organized, 1913—Chartered, 1914

*President*, Mrs. Earl W. Huffer, 323 Columbia St.

*Vice President*, Miss Clare Humphrey.

*Corresponding Secretary*, Mrs. S. C. Shank, 2770 Monroe St.

*Treasurer*, Mrs. Fred E. Fuller.

Resident Alumnæ, 35.

Members of Club, 27.

Average Attendance, 18.

The meetings of the Toledo alumnæ club are held the second Wednesday of each month from September to June in the homes of the members. Some of these meetings are in the afternoon and the others in the evening preceded by a spread.

This year various methods were used to raise money for the Settlement School. In November a very delightful bridge luncheon of twenty tables was given at the home of Mrs. J. Kent Hamilton. Two bridge clubs also add to the Settlement School Fund.

One of the clubs meets the fourth Wednesday of every month in the afternoon and the other, newly formed this year, meets the second Saturday of each month

in the evening and is for the members and their husbands.

The March meeting was particularly interesting this year because it was the regular Settlement School meeting and also election of officers. Mrs. Harmon gave a talk on the activities in the school and an interesting discussion was held.

The membership has increased this year and it has been very pleasant to welcome the new members.

### GAMMA PROVINCE

#### ATLANTA ALUMNÆ CLUB

Organized, 1920—Chartered, 1921

*President*—Dorothy White McLarty (Mrs. R. P.), 2420 Alston Dr., S.E.

*Vice President*, Mary Jimmie Patillo Taylor (Mrs. A. C.).

*Corresponding Secretary*, Ethel Gillespie Smith (Mrs. T. E.), 500a Boulevard Pl. N.E.

*Treasurer*, Lena Taylor Burton (Mrs. O. E.).

Resident Alumnae, 33.

Members of Club, 26.

Average Attendance, 18.

Last June the Atlanta club was very sad when it was found that the newly elected president was to leave the city but a great many of her plans were realized and under other leadership and the added enthusiasm of twelve new Pi Phis in the city, seven of whom have been able to be present most of the time, new things have been undertaken and accomplished.

First, with a working program made out before the meetings, the club undertook the sale of Christmas cards. Not wholly satisfied with the returns it brought for the Settlement School a sale of products from the Arrow Craft Shop was held just before Christmas at one of the local seminars and the results from it were so encouraging for the first attempt that it was voted to make it an annual affair with a still larger goal the next year.

As soon after Christmas as the flu epidemic and other conditions warranted our annual bridge benefit was held. Always before the benefit has been held at one or more of the homes but this year the club felt bold enough to charter the ballroom of the local Womans Club and found that better results were gained for the effort and expense.

From all of these various activities it was possible to send a Christmas gift of \$10 to the Settlement School and another check of \$100, give \$15 to the Atlanta Childs Home, prepare a Thanksgiving basket for the less fortunate, send \$10 to the Loan Fund and in all to proclaim a successful year for the club.

The third Tuesday of every month has been spent in the sewing room of the Atlanta Childs Home, going early in the morning and spending the day in making new garments, patching old ones and doing the many odd things one finds to do in the sewing room of an institution with never less than fifty babies, small boys, and girls to care for. The Home was founded and presented to the community by the beloved I.C. and Honorary President, Mrs. F. M. Robinson and her late husband, as a place where both mother and infant child could be cared for for a certain length of time.

Pi Phis in Atlanta are in many different professions this year and for that reason a number have not been able to meet with the club often. Such work as teaching, private secretaries, librarians, child placement, and journalism so that with so varied interests and with fifteen different active chapters from all parts of the country represented in the club we are and can be quite an example of Pi Phi sisterhood.

Jolly times have been had at cooky-shines and an occasional aftermeeting bridge and we are becoming more and more one family. At present the members are looking forward to the June outing with the beloved Mrs. Robinson at her country estate, Glen Echo.

#### BALTIMORE ALUMNÆ CLUB

Organized, 1900—Chartered, 1900

*President*, Mrs. William F. Sippel (Emma Drury), 4311 Rugby Road, Guilford.

*Vice President*, Elizabeth Van Sant.

*Corresponding Secretary*, Margaret F. Torsch, 3310 Windsor Ave., Walbrook.

*Treasurer*, Gertrude A. Kutzleb.

Resident Alumnae, 65.

Members of Club, 40.

Average Attendance, 20.

This has been a very successful and enjoyable year for the Baltimore club under the efficient and charming leadership of the president Frances Strader Culver.

The program began with the October business meeting held in the fraternity rooms, the next meeting was held at the home of Louise and Elizabeth Van Sant,

and was devoted to the Settlement School. Elizabeth Van Sant told about her recent visit to the school and passed around pictures which she had taken. Everyone was inspired and wished to visit the Sugarlands some day. The same evening the Settlement School Christmas box was packed.

The Thanksgiving and Christmas meetings were both delightful buffet supper and bridge parties to which men were invited. Mrs. Culver was hostess for the first one, and Mrs. Sippel for the second. In January Mrs. Kiefer entertained the club for luncheon at her home, and a business meeting followed.

On February 11 the annual Valentine party for the active chapter was given by the club, and everyone present enjoyed the fun and informality of the occasion.

The March meeting was held at the home of Margaret Torsch, and officers for the coming year were elected. Emma Drury Sippel is the new president.

The club has raised for the Settlement School fund \$202.50 through individual pledges and a sale of Arrowcraft articles, and also \$36.31 from the magazine agency through the efforts of Mrs. C. Jackson Waters. In April a theater benefit was held to increase the contribution to the Settlement School. The club also sent \$10 to the Loan Fund.

The alumnae advisory board has met regularly throughout the year with the executive board of the active chapter and this contact has proved very valuable to both the chapter and the club.

The last meeting of the club for this year will be held on June 2 when Mrs. J. W. Tottle and Helen Tottle will entertain at their home for a luncheon and swimming party. This being the day of the Goucher commencement, there will probably be several out of town Pi Phi's back for the reunion.

The club is looking forward to convention with its fresh enthusiasm and inspiration to help make next year the very best ever.

#### DE LAND ALUMNÆ CLUB

The alumnae club has been enlarged in the last year. There are now fifteen active members and five inactive. An average of ten members at each meeting. The meetings are once every month at the homes of the girls. Sometimes there are called meetings during the intervening weeks. Interest of the girls is kept up by being in close contact with the active chapter as often as possible. Before Christmas there was a cooky-shine for them in the chapter room. In the center of the floor there was a Christmas tree with small presents for each girl.

Responding to the plea from the Settlement School for money at Christmas time the club had a benefit dance at the Hotel

Putnam. March 2 was the annual benefit bridge party at the Hotel College Arms. This was the largest one ever held. The proceeds from both benefits went to the Settlement School.

In June two of the members, Mrs. D. K. Gunby, Jr. (Lucille Caywood) and Rebecca Stewart went on a two months' trip abroad. Since their return we have had interesting talks at the meetings.

On October 6 Julia Dutton, former corresponding secretary, married O. R. Reynolds, Jr., and now is making her home in Tampa. December 31, Lois Jean Hon married Chan Johnson of Detroit, Michigan, and they have moved to Jacksonville, Florida, where he is located in an insurance office. March 6, Basha Callahan married Kenneth Skinner and they have moved to DuBois, Pennsylvania. Mr. and Mrs. P. F. Maguire have left De Land and are now making their home in Plainfield, New Jersey. This cuts down the list of members considerably.

The active chapter is having its annual house party April 26, at the home of Elizabeth Hargraves and the club entertained the Orlando alumnae club at a luncheon Founders' Day.

The advisory committee had a most enjoyable visit and meeting with Miss Onken in the fall and Miss Thompson in the spring.

The club is hoping to have one member present at convention in June. Mrs. Robert Moore, formerly of the club who is now living in California, will be there.

#### JACKSONVILLE ALUMNÆ CLUB

*President*, Ruby Adams.  
*Vice President*, Mrs. A. B. Conley.  
*Secretary*, Erma Drayer.

Meetings are held the third Monday at six-thirty, the members are hostesses in alphabetical order. Three large rushing parties have been held and in April Florida B will visit here to help with rushing. The Founders' Day luncheon was held April 27 with Florida B as guests.

The benefit bridge party held in the fall was a splendid success. Most of the members are very active in the Panhellenic and club work.

#### LAKELAND ALUMNÆ CLUB

Organized, 1926—Chartered, 1927

*President*, Mildred Conibear, 323 S. Kentucky Ave.  
*Vice President*, Helen Hill Jones.  
*Corresponding Secretary*, Lucille Newby Bryant, 401 Palm Drive.  
*Treasurer*, Grace Halderman.  
Resident Alumnae, 12.  
Members of Club, 12.  
Average Attendance, 10.

The Lakeland alumnae club holds meetings the third Tuesday of each month, and the plan of meeting informally at the homes of the members has proved very successful as at least 90 per cent of the members are present at each meeting.

Founders' Day was celebrated with a cooky-shine at the home of the only out-of-town member, Mrs. H. H. Markeley, Auburndale, and each had a very enjoyable time at her charming home on Lake Ariana.

In June, a bridge party was held and in July a gypsy tea for the high school graduates who were going to colleges where there are Pi Phi chapters. In September the club helped the Kappa Gamma Taus, a local at Southern College, with the only rush party they are allowed—this was a very successful and attractive Oriental dinner.

In December, Ethel Overstreet Sewell was the hostess for the annual Christmas party. There was a beautifully decorated tree as well as big fat Santa who distributed gifts to each person. The girls of Kappa Gamma Tau were special guests, as Mrs. Sewell is one of the sponsors.

The finances this year have not been as large as desired, but five dollars was sent to the Settlement School at Christmas; eleven of the twelve members contributed liberally to the Friendship Fund, and a small sum was realized from the sale of Christmas cards which the club plans to enlarge for the Settlement School.

The club welcomed a former member, Florence Leonard Rhodes, Iowa I, to Lakeland during January and February and a cooky-shine was given in her honor at the home of Frances Straw Craig.

The club is honored to have as a member, Miss Grace MacArthur, Indiana A, the new dean of women at Southern College.

The loss of the president, Mildred Conibear, who is moving in April to Tampa, will be keenly felt.

#### MIAMI ALUMNÆ CLUB

Organized, 1926—Chartered, 1926

*President*, Mrs. Middleton McDonald, 1132 Austruria Ave., Coral Gables.

*Vice President*, Mrs. Laurie Huets.

*Corresponding Secretary*, Mrs. M. G. Goetz, 620 N.E., Twenty-fourth.

*Treasurer*, Dorothy Felker.

Resident Alumnae, 20.

Members of Club, 15.

Average Attendance, 15.

Luncheons are held every two weeks in one of the hotels and the homes four or five times a year. Once a year the club has a rummage sale, held in the colored section of the town, this money is used as a donation to the Settlement School. At Christmas time, cards are sold and this money is used for other donations, which the club is called upon to give.

#### NORTH CAROLINA ALUMNÆ CLUB

Organized, 1923

*President*, Katherine Batts, Chapel Hill, N.C.

*Vice President*, Norma Connell, Charlotte, N.C.

*Corresponding Secretary and Treasurer*, Grace Duncan, Chapel Hill, N.C.

Resident Members, 16.

Members of Club, 13.

Average Attendance, 9.

This year the active chapter has been the center of greatest interest for North Carolina alumnae club. The club assisted during rushing season and gave as a gift to the chapter, \$50 to help in paying for the furnishing of the chapter house. It has also assisted in smaller ways during the year.

In spite of the fact that the work of the club has been delayed, the plan of joining with the active chapter in sponsoring a concert, given by Miss Helen McGraw, pianist, of Baltimore, which has proven successful for the past two years has been again adopted. The club expects to send liberal gifts to the Settlement School as a result of these efforts.

At Christmas the active chapter and the club joined in sending a Christmas box and financial aid to a very deserving family.

Although the club has lost two of its most active members it has also welcomed new members.

Founders' Day was celebrated with a banquet at Carolina Inn, Chapel Hill, N.C.

#### ORLANDO ALUMNÆ CLUB

Organized, 1921—Chartered, 1923

*President*, Mrs. Loomis C. Leedy, Dubadread, Orlando.

*Vice President*, Mrs. Jack Branham.

*Corresponding Secretary*, Rebecca Leland, M. O. Overstreet, Orlando.

*Treasurer*, Christine McKenney.

Resident Alumnae, 22.

Members of Club, 25.

Average Attendance, 18.

The Orlando alumnae club has had six meetings this year, held at the homes of members. Each meeting is preceded by a cooky-shine and to attend an Orlando alumnae club cooky-shine is to understand the splendid attendance. Aside from regular business meetings, the special programs have been devoted to the Endowment Fund campaign in November and to the Settlement School in March. The December meeting was a most enjoyable Christmas party. The usual sale of Christmas cards was carried on, enabling the club to send \$50 to the Settlement School.

Sigma Phi, of Rollins College, a petitioning group, has given a series of delightful entertainments for Pi Phis of this community. These included a tea given in honor of Miss Onken.

A Founders' Day celebration was held with the Lakeland club.

#### PALM BEACH ALUMNÆ CLUB

Organized, 1927—Chartered, 1927

*President*, Mrs. George W. Coleman (Eula Botts).

*Secretary and Treasurer*, Mrs. Charles A. Coates (Margery S. Nevins).

Resident Alumnæ, 14.

Members of Club, 10.

Average Attendance, 7.

Due to the hurricane this year the club program was very much upset and starting was delayed. The first meeting was held in January. After a short business meeting the first social get-together of the year was enjoyed at the home of Mrs. Geo. W. Coleman, who was elected president to fill the unexpired term of Mrs. L. M. Hamblin (Grace Gumm), whose manifold duties made it impossible for her to continue in office.

The next meeting was held in February at the home of Mrs. Howard Selby (Ethel Wagg). A fine program was prepared by the president on interesting phases of fraternity life and informal questions and answers brought out many instances of college days and recalled many happy Pi Phi memories.

Last fall the club was hostess to the Panhellenic Association which is very active and one of the members, Mrs. C. R. Bennett (Frances Shelley), was the chairman for an elaborate and very successful fashion show held at one of the theaters in February, all the models were Panhellenic members.

It is hoped next year to have a larger active membership and to get to work early in the fall.

#### RICHMOND ALUMNÆ CLUB

The Richmond alumnæ club has this year followed its usual plan of having regular monthly meetings at the homes of the club members. These meetings are enjoyable socially, for the membership is widely scattered during the month; the attractive homes and the delicious refreshments add to the enjoyment. The president, Sally Bell Sydnor (Mrs. S. B.), has for the last two years opened the year at her home. Dean May L. Keller and Pauline Turnbull have had such a successful series of Christmas cooky-shines that it has become a tradition in the club. This year there was a large attendance, a beautiful candle lighted deanery, and such an interesting Pi Phi discussion that the meeting was a long one as well as a large one. The members of this club are all such busy people that the Pi Phi programs are welcome information extending into Panhellenic and educational matters.

Sophie Woodman of New York visited

Dean Keller in January and gave the club a very interesting close-up, concrete talk on the New York City Panhellenic House. The Richmond alumnæ club entertained the William and Mary Pi Phi chapter at Williamsburg. Next year the club will miss Pauline Turnbull, but it is happy to have her receive the honor and stimulation of the Pi Phi Graduate Fellowship; Pauline plans to use it at the University of Pennsylvania in the linguistic work. Two members of the group managed the Christmas card books with great success. Other than this the money given by the chapter has been by pledge. Richmond is growing rapidly; the club urges all incoming Pi Phis to make themselves known at once.

#### ST. PETERSBURG ALUMNÆ CLUB

Organized, 1925

*President*, Elizabeth Zurfiech, 219 Third Ave., N.

*Vice President*, Mrs. Hadley Heindel.

*Corresponding Secretary*, Mrs. Keyes Aton, 556 Seventeenth Ave. N.E.

*Treasurer*, Dorothy Dietz.

Resident Alumnæ, 25.

Members of Club, 20.

Average Attendance, 16.

After a Founders' Day party at the Pinellas Point Tea Room, last April, the St. Petersburg alumnæ club disbanded until the fall.

The next meeting was held early November. At that meeting a committee was named to assist in the Red Cross drive which was being held in the city. The Christmas card book was sent for, and some plans made for a benefit dance.

Forty-five dollars was made on the sale of Christmas cards, and in February a dance was held at the St. Petersburg Yacht Club and made \$71.50.

The club voted to send \$50 to the Settlement School and \$10 to the Undergraduate Loan Fund.

Founders' Day was celebrated with a bridge luncheon.

Most of the meetings have been in the form of cooky-shines. They seem to draw more members than any other kind of meeting. All can go to luncheons, teas, and bridge parties, but cooky-shines are so definitely and distinctly Pi Phi.

The club has had an average attendance of sixteen, and is working to organize better, but it is rather difficult in a city with such a changing population as that of St. Petersburg.

#### WASHINGTON ALUMNÆ CLUB

Organized, 1899—Chartered, 1913

The Washington alumnæ club feels that this year has been a very successful and a happy one for the club. The new friend-



ships made have been enjoyed and the work together for Pi Beta Phi, and it is with real regret that the last meeting is near, although the lucky ones going to convention, console themselves with thoughts of the beauty of Pasadena and the joys of another Pi Phi convention.

The club started the year with an innovation—that is, it was invited to be the guests of Mrs. Arthur Lee Thompson, one of the members whose husband operates a model dairy in Washington, and to hold the first meeting in the large auditorium of the main dairy building. Refreshments were served in cafeteria manner, and many dairy products were served adding much to the delight. At this meeting first plans of the year for making money for the Settlement School were made. A committee was organized to give a benefit bridge party at the Columbia Country Club, which later proved to be a successful start toward raising the fund for the school. A new corresponding secretary and treasurer were installed, and a parliamentarian appointed during the meeting.

The November meeting of the club was devoted to the subject of the Endowment Fund. One of the members read an original poem on the Endowment Fund and three of the members of Columbia Alpha chapter entertained with a cleverly arranged sketch, illustrating through the leading characters, "Old Money Bags" and a pleading Pi Phi, the great need of money for the Endowment Fund.

The club all looked forward to the pleasure of meeting the province vice president at the December meeting, and was extremely sorry to learn of her illness which prevented her visiting. However, she wrote a most interesting letter which was read to the club by one of the members. The Grand Vice President of Pi Beta Phi, Emilie Margaret White, a member of the club, gave a report on a recent visit she had made to the Settlement School.

The pledges of Columbia Alpha chapter attended this meeting, and after they were introduced each one recited her "pledge or goat poem." These poems were all original and highly amusing.

In January, the club met in the Columbia

Alpha chapter rooms, and as influenza was prevalent in Washington at that time, the meeting was not a very large one. The subject of this meeting was a most interesting one, "The History of the Alumnae Department and Movements in which Pi Beta Phi has been the Pioneer." It was fortunate to have this subject discussed by Miss Emma Harper Turner, who has been a very active worker in all Pi Beta Phi activities for many years. Miss Turner promised at some future time to speak on "Personalities I Have Known in Pi Beta Phi." This is looked forward to with much pleasure. At this meeting a letter written by Evelyn Bishop on Christmas at the Settlement school was enjoyed. This letter inspired the club to adopt a pledge plan to increase the fund for the Settlement School, the plan being to send each member of the club a small pledge card, on which she was asked to pledge any amount she liked to be paid into the club by May 1. Results have proved that this was a successful idea.

The February meeting brought a lecture accompanied by pictures, given by Mr. E. S. Ireland, who told many interesting facts about the Smoky Mountains, which are in the region of Gatlinburg.

At the March meeting, the club voted to accept the cordial invitation received from the Baltimore Pi Beta Phi to join with them in celebrating Founders' Day.

New officers for the club were nominated and elected at this meeting. They were: Mrs. C. S. Dow, president, Mrs. B. H. Lingo, vice president, Sara Kemerer, recording secretary, and Miss Helen Williams, corresponding secretary Mary Hornaday was re-elected treasurer.

Plans for a rummage sale were also completed which had formulated before sending out pledge cards for the Settlement School. Rummage sales, given by the club in other years, have proved a success, and we are working hard to make this one equally so.

Another year is being looked forward to as rich in friendships and as full of pleasure as this one has been, and gratitude is felt towards the officers, the committees, and the members who have helped to make it so.

## DELTA PROVINCE

### ANN ARBOR ALUMNÆ CLUB

Organized, 1913—Chartered, 1913

*President*, Mrs. Dorothy Jeffry Wulp, 106 North Ingalls St.

*Vice President*, Mrs. Rose Edmond Aldrich.  
*Corresponding Secretary*, Mrs. Rebecca Downey White, 608 Onondaga St.

*Treasurer*, Hope Chipman, 1041 Olivia Ave.  
Resident Alumnae, 50.

Members of Club, 41.

Average Attendance, 22.

The working committees of the Ann Arbor alumnae club were appointed by the president, Mrs. Wulp, and announced by telephone so that an initial business meeting in September was not held. The secretary prepared a new directory of local Pi Beta Phi as early as was feasible and mailed them to members. The chairmen for magazine subscriptions and for the sale of Christmas cards began work early, but their efforts met with poor results. The

contribution to the Settlement School was made through individual donations this year.

Sunday, October 21: the opening meeting took the form of a Settlement School meeting and a tea for new members and husbands of members in the chapter house parlors. Two reels of films and some slides of the Settlement School were shown which were accompanied by a talk by Mrs. Palmer Christian about the School.

Sunday, December, 9: the annual supper party for the pledges took place at the home of Mrs. Alfred H. White.

Saturday, January 19: the midwinter luncheon and business meeting were held at the home of Mrs. G. Carl Huber.

Saturday, March 2: the annual luncheon for the initiates and visiting alumnae on initiation day took place in the ladies' dining room of the Michigan Union.

Saturday, April 20: a business meeting and the annual election of officers will be held at the home of Mrs. Leroy Materman, followed by a tea.

Saturday, May 11: the club has plans for entertaining the mothers of active girls who attend the Mothers' house party, and seniors of the chapter, at the new Michigan League Building.

The Advisory Board has held monthly meetings with the executive committee of the active chapter during the year and has had one of its members present at one active meeting a month. The year just ending seems to point again to the rule which has come to be accepted by the Ann Arbor alumnae club that its major work is for the active chapter.

#### BLOOMINGTON ALUMNAE CLUB

*President*, Pearl Needl.

*Vice President*, Mrs. Jane Hunter.

*Corresponding Secretary*, Mrs. Helen Blakely.

*Treasurer*, Alice Cauley.

Resident Alumnae, 15.

Members, 18.

Average Attendance, 15.

The Bloomington Alumnae club meetings are held regularly, the first Monday of every month, from September to June, inclusive, with one midsummer meeting. The meetings are held at the homes of one of the members with another member as assisting hostess.

Aside from the required meeting devoted to the Settlement School, the constitution, examination questions, Founders' Day, and the Endowment Fund most of the time is given over to discussion of problems of the active chapter.

This year the club tried to be even closer to the active chapter by having an alumna advisor for each class and has worked with the chapter on some of its problems such as scholarship, finances, etc.

Founders' Day was celebrated by attend-

ing the Founders' Day luncheon at Indianapolis.

March 30 the club held a rummage sale and near the close of the school year the alumnae will give the usual formal dinner for the seniors of the chapter at Ruth White Buskirk's home.

This year the club worked for the Pi Phi magazine agency. The visits of Mrs. W. Shaffner, province vice president, Miss Marshall, province president, and Mrs. Brown, catalogue were enjoyed and the latter was entertained with a dinner at the Graham Hotel.

#### DETROIT ALUMNAE CLUB

Organized, 1901—Chartered, 1914

*President*, Mrs. H. W. Merritt, 4662 Vancouver Ave.

*Vice President*, Mrs. Kenneth Owens, Birmingham, Mich.

*Corresponding Secretary*, Gertrude L. Boggs, 2700 Chicago Blvd.

*Treasurer*, Mrs. Kenneth M. McColl, 1824 Seminole Ave.

Resident Alumnae, 180.

Members of the Club, 77.

Average Attendance, 30.

This past year has been a very successful one, continuing on the plan which was carried out last year, i.e., having a monthly meeting of the entire club and group meetings held every two weeks, or oftener. Groups are determined by geographical division of the city—east, west, north, and suburban groups—which make it possible for meetings to be held at more frequent intervals.

The monthly meetings were opened by a luncheon and business meeting at the Detroit Boat Club September 15 which was well attended. The October meeting was a Halloween cooky-shine, followed by bridge, which was in charge of the east group. In November a gallery talk and tea was held at the Detroit Institute of Arts, arranged by the north group.

The annual bazaar and charity bridge, in charge of the bazaar and Settlement School committees, was held at the Women's City Club, December 8. During the fall the various groups in their group meetings had made articles to be sold at the bazaar, and the result was that there were many lovely things on display. The bazaar and bridge combined netted close to \$300 for the Settlement School.

On February 13 a Valentine luncheon and bridge, sponsored by the west group, was held in the J. L. Hudson Company's new Georgian Room. The March 16 meeting was held at the Merrill Palmer School. The annual business meeting and election of officers was held, followed by a most interesting talk by Miss Noble White on the history and program of the Merrill Palmer School. Miss White is the head of the

school and is also a Pi Phi. The members of the club were guests of the Merrill Palmer Pi Phis (there are several connected with the school) for tea following the meeting.

The state Founders' Day conference was held in Detroit, April 27, and took the place of the regular April meeting.

The final meeting of the year will be a bridge tournament in charge of the bridge tournament committee. There have been tournaments held by each group, and the finals are to be played at the May meeting. The money raised by carrying on this plan is to be given to the Settlement School.

Altogether, from the various activities of the club, the club hopes to have about \$550 to send to the Settlement School this year. The proceeds of the rummage sale are divided between the two nearest chapters, Michigan A and Michigan B. Also in the budget for each of the last two years there has been included an item of \$75 to provide a fund of \$150 to send a delegate to the national convention.

In connection with the provision for sending a delegate to convention it might be of interest to know that the Detroit alumnae club has adopted as a precedent the plan of sending its president to convention with the understanding that, if possible, she will serve two years, one preceding and one succeeding convention. It is felt that this will work out in a satisfactory manner inasmuch as someone familiar with alumnae club problems will be sent and the delegate will be in the position to give the club the greatest possible benefit from her trip and contacts in convention.

The suburban group is withdrawing from the Detroit alumnae club and forming a club in Birmingham. While the club regrets that this means losing a number of members from the Detroit Club, the club agrees with the Pi Phis in Birmingham and Pontiac that the best interests of Pi Beta Phi will be served by having another alumnae club in Michigan. There are many more Pi Phis in that vicinity than are necessary to form an alumnae club, and many can now become active members of an alumnae club who could not, because of the distance and various reasons, attend the meetings of the Detroit club. The best wishes of the Detroit club are extended to the new group.

#### FALLS CITIES ALUMNÆ CLUB

Organized, 1923—Chartered, 1923

*President*, Marie Borries, 4458 S. Sixth St.  
*Vice President*, Ruth Wilson.  
*Corresponding Secretary*, Lillian Elrod,  
 129 W. Ormsby.  
*Treasurer*, Louise Frantz.  
 Resident Alumnae, 50.  
 Members of Club, 38.  
 Average Attendance, 25.

Under the able leadership of Marie Borries, the Falls Cities alumnae club has had a pleasant and successful year. A new plan was followed this year namely that of holding supper meetings at the Kentucky Alpha chapter house. At the beginning of the year the club was divided into committees of four members, one committee acting as hostesses each month. An executive board meeting preceded each regular meeting and cleared up most of the business that did not need club discussion thereby eliminating lengthy business meetings. The club met at four o'clock, disposed of business, enjoyed the program and then had supper at six o'clock.

The first event of the season was house-cleaning. Many of the alumnae helped the actives to clean the chapter house and the club bought some new rugs. A group of the alumnae gave the chapter a card table set.

Very interesting meetings have been held and the program committee had its program for the year printed and mailed out to every member by the first of September. One program was conducted by the Settlement School committee, when articles from the school were displayed and sold at the house, and a moving picture of the school presented. This committee has done fine work and will have a large contribution to make from the sale of candy.

Another meeting was conducted by the endowment fund committee which worked up great interest in the club with substantial results.

The province vice president, Mrs. Shaffner, visited the club at the October meeting. Mrs. Shaffner, who was the house guest of Mrs. Celestine Koontz, brought much light and inspiration to all. The club entertained in her honor with a tea at the home of Marie Borries.

The Christmas party was not held this year out of respect and sympathy for one of our members, Mrs. Lizette Woerner Hampton who lost her husband, Mr. Hampton at that time. We presented the actives, however, with a Christmas gift of a dozen silver knives and forks.

March meeting the program committee planned a bridge party with prizes n'everything. It was great fun.

The alumnae club planned the initiation banquet for the actives, with ceremony and banquet held at the lovely home of Elizabeth Lewis on the River Road. This was just a touch for the actives of what a real chapter house would be.

Founders' Day was celebrated in the customary way, with a luncheon and program. This year the Cincinnati, Ohio, and Evansville, Indiana, clubs were invited to join us—also isolated Pi Phis in the district.

The ways and means committee has been very active, having given two rummage

sales with every member helping. Both sales were splendid financial successes.

The club plans to keep within a budget of expenses next year composed of ten dollars from each member. This amount will cover everything including suppers, Founders' Day celebration, gifts, rent, and entertaining.

Gratitude is felt for the telephone committee which called up every member before each meeting; the publicity committee which put Pi Phi before the public eye whenever the opportunity arose and modesty permitted; and the membership committee which camped upon the trail of all possible members and got them to meetings by fair means or foul. The advisory board has also done excellent work.

The year will close with the annual picnic at the Riviera boat club when the alumnae entertain the actives with an afternoon of swimming, boating, bridge, or what you like, and an abundance of food.

#### FORT WAYNE ALUMNÆ CLUB

Organized, April, 1926—Chartered, August 1926

*President*, Catherine Cleary.

*Vice President*, Dorothy Magley.

*Secretary and Treasurer*, Mrs. Edgar Mendenhall (Ruth Duncan).

*Corresponding Secretary*, Esther Alice Zahrt.

It is a pleasure to write an annual report for a club whose members have been as active and interested in its work as have been the members of this club. During the year practically a regular, 100 per cent attendance has been enjoyed. There have been but a few whose work, and other pressing responsibilities outside of the club, have interfered with their regular attendance. One faithful member, Mrs. Noel Richards (Lenore Dinius), who drives from Roanoke, Indiana, sunshine or storm, to meetings, deserves public recognition.

The club welcomes two new members, Mrs. Wm. Ridenour (Mildred Valeda Daum) and Emma Swickard. Mrs. Ridenour recently moved from Evansville, Indiana. Miss Swickard is from Lima, Ohio, and is working at one of the city's newest and most popular tea rooms.

The club was just in the midst of re-joining over a new member from Indianapolis, Mrs. Clifton Ferguson (Helen Lois Daugherty), when she was lost to the capital city again. Not wishing to admit defeat, the club wishes to say that she will be gladly welcomed back, should the time come when she sees fit to move back to the city. Mercedes Hurst is another lost sheep from the fold. She set out last summer to help put Hoover in office, and has not returned.

The meetings have met with such success that it is doubtful if the nature of them

will ever be changed. Even members of other fraternities are curious to know what particular method is used to charm the members. Truly, the secret lies in a little word of four letters—eats. There is never a meeting without eats; and not just a few light refreshments, but an entire meal. Not that it is an abnormally hungry group; but the homey atmosphere of the dining table draws all together in friendly, informal conversation and, adds a social side to the meetings, which would not otherwise be obtained. The dinners are then followed by business and the more serious side of fraternity matters.

So far this year there have been nine dinner meetings. Mrs. Richard Crosby (Anna Morgan) was hostess for the first meeting of the year. She entertained at the home of her sister-in-law, Mrs. E. E. Morgan. Mrs. Morgan is not a member of the fraternity, but she graciously offered her home for the meeting.

No entertaining during the summer months was attempted. The president and vice president of the club attended the summer course at Columbia University; and many of the members were away on vacations. A house party had been planned to be held at the summer cottage of Mrs. Walter Thornton (Juanina Young), at which time some of the girls starting to college in the fall were to be entertained; but this group was so broken during the summer, that plans were given up.

The first fall meeting was held at the home of the new president, Catherine Cleary. This was followed, in October, by a Halloween party. Brothers, husbands, and friends of the members were guests at the party. Mrs. Leland Johnson (Eva Bowser) was hostess.

The regular dinner meeting of November was held at the home of Mrs. Edgar Mendenhall (Ruth Duncan). The December meeting which followed was in the form of a cooky-shine, at the home of Esther Alice Zahrt. Some had not been to a cooky-shine for a while, so it was a real task for them but they were good sports.

Ellen Burns and Grace Mellen entertained the club in the former's apartments, for the January meeting. Mrs. Walter Thornton (Juanina Young) had the February meeting at her home. The March meeting was held at the home of Mrs. E. E. Dildine (Lottie Ward). Mrs. Richard Crosby (Anna Morgan) assisted her. This was a constitution meeting.

The May meeting is to be held in the interest of the nearest chapter, as the plans now stand. Ellen Burns will give a report on the activities of the chapter at Hillsdale College, Hillsdale, Michigan; and Esther Alice Zahrt is to report on the history and activities of the chapter at Purdue University, Lafayette, Indiana.

An invitation is extended to any Pi Phi who may be coming to Fort Wayne next year, to get in touch and join this lively organization. To any Pi Phi visiting in the city, the club extends an invitation to attend meetings. A six o'clock dinner meeting is held on the second Monday evening of each month. If you are going to be in the city on that date, the club is anxious for you to spend the evening with it.

#### GRAND RAPIDS ALUMNÆ CLUB

Organized, 1928—Chartered, 1929

*President*, Mrs. Stevens S. Clark, 734 Giddings Ave.

*Vice President*, Ethelberta Williams.

*Treasurer*, Mrs. David B. Hagerman.

*Secretary*, Mrs. George B. Kingston, 822 Neland Ave.

Resident Alumnae, 5.

Members of Club, 15.

During the past year Pi Phi friendships of long standing have been strengthened and new friendships happily formed. On October 30, the club entertained at a dinner held at Oakwood Manor, for the province vice president, Mrs. W. L. Shaffner, who gave interesting glimpses of Gatlinburg and the Sugarlands. In November, the meeting was devoted to the interests of the friendship fund, the program included an inspirational talk by Mrs. Hagerman, chairman of the program committee, a reading by Mrs. Kinsey and a playlet, *Filthy Lucre*, cleverly enacted by Mrs. Clark, Mrs. Taggart, Eleanor Verdier, and little Patty Clark. Announcement was made of the gift of \$50 to the Settlement School by Mrs. C. C. Follmer in memory of her sister Mrs. Louise Cutcheon (Katherine Rogers).

In January, the program centered about fraternity history with special reference to the chapter at Monmouth. Official letters were read and discussed.

At the February meeting, plans were made for the Settlement School benefit bridge party to be held in May. A treat enjoyed to the utmost was a travel talk by Ethelberta Williams, who made most vivid her delightful summer in England, spent in quaint and lovely places abounding in historical and literary interest.

In March, plans were further developed regarding the benefit bridge and in April, the Michigan B girls home for the spring holidays were entertained at a cooky-shine according to custom. Many members shared in the Founders' Day celebration in Detroit.

The month of May closes the club year with the bridge party at Castle Country Club and with election of officers. Throughout the year the letters from Gatlinburg have been enjoyed and portions of them have been read at the meetings.

#### INDIANAPOLIS ALUMNÆ CLUB

Organized, 1900—Chartered, 1915

*President*, Mrs. Noble Ropkey, 27 N. Campbell Ave.

*Vice President*, Mrs. R. E. Jones.

*Corresponding Secretary*, Mrs. Frank Hatch Streightoff, 3343 N. New Jersey St.

*Treasurer*, Fanny Miner.

Resident Alumnae, 261.

Members of Club, 97.

Average Attendance, 50.

A cooky-shine, two bridge luncheons, a party given for the actives at their chapter house, a children's party, a suburban luncheon with the Grand President as honor guest, a guest tea, an evening meeting with a playlet, and a Settlement School bazaar compose the list of meetings for the year.

The club tried out several new features. In the first place it chose the youngest president it had ever had, a graduate of Butler, and a life long resident of Indianapolis. She has been a great success. A novel way of filling the health program was to accept the invitation of a local power and light company to listen to a talk on "The House of a Hundred Comforts" with regard to health. Another time, Mr. Seraph Ashjian spoke on "The Making of Persian Rugs" and illustrated the talk with rugs from his own handsome collection. Evening meetings alternating with the usual Saturday luncheon meetings have enabled many of the members who are employed to participate in the club this winter.

The club has passed a good year, the members have learned a few interesting things at the meeting, it has earned a considerable sum of money for scholarships and for the Settlement School, and the members have visited with each other a great deal.

#### LAFAYETTE ALUMNÆ CLUB

Organized, 1920—Chartered, 1921

*President*, Mrs. Lawrence Bowers, 516 Dodge St., W. Lafayette.

*Vice President*, Helen Kaufman.

*Corresponding Secretary*, Mrs. E. L. Scott, 346 Northwestern Ave., W. Lafayette.

*Treasurer*, Mrs. Richard Holden.

Resident Alumnae, 21.

Members of Club, 14.

Average Attendance, 8-10.

The Lafayette alumnae club is nearing the close of a very satisfactory year. In the fall a program committee drew up a program for the year, setting dates for the meetings, selecting subjects for discussion and speakers to lead the discussions, and assigning hostesses for each meeting. The program has been closely adhered to, and it is felt that the meetings have been

less haphazard than heretofore, and the efforts of the club more consistent.

The club is still operating under the budget system, and finds that it works out very well. The club members sold Christmas cards again this year, making \$50, which was given to the Settlement School.

The members of the alumnae club, as well as those of the active chapter, have gained much help and inspiration this year from the visits of Miss Marshall, province president, Mrs. Shaffner, province vice president, and Mrs. Brown, cataloguer.

The main event of the year was the state luncheon at Indianapolis.

#### SOUTHWESTERN INDIANA ALUMNÆ CLUB

Organized, 1916—Chartered, 1917

*President*, Mrs. Robert Stilwell, 803 Adams.

*Vice President*, Mrs. Louis Rothschild.  
*Corresponding Secretary*, Helen Sheridan, 106 Adams.

*Treasurer*, Helen Sheridan.

Resident Alumnae, 12.

Members of Club, 13.

Average Attendance, 8.

No regular meetings have been held. At Christmas there was a luncheon followed by bridge. On Founders' Day there was a cooky-shine. Seven members attended the state luncheon at Indianapolis. In honor of Mrs. Shaffner, the club entertained with a cooky-shine.

#### MEMPHIS ALUMNÆ CLUB

Organized, 1917—Chartered, 1924

*President*, Mrs. Sidney Fithian, Falcon, Miss.

*Vice President*, Mrs. Paul Farrell, 1363 Harbert Ave., Memphis.

*Corresponding Secretary*, Mrs. F. C. Old, 669 Mansfield St., Memphis.

*Treasurer*, Mrs. F. C. Old.

Resident Alumnae, 14.

Members of Club, 14.

Average Attendance, 10.

The meetings of Memphis alumnae club are held on the first Saturday of each month, at the homes of various members. The plan of serving luncheon first, and holding meetings afterward has been very successfully carried out. The meetings have been

informal, due to small membership, but many pleasant and profitable times have been spent.

In October, the club had the pleasure of a visit from Mrs. W. L. Shaffner, Delta province vice president. After a delightful luncheon at the Parkview Hotel, a business meeting was held at the home of one of the members, at which Mrs. Shaffner gave a very interesting account of her visit to the Little Pigeon and Sugarland Settlement School, and also gave a valuable assistance with plans for the ensuing year.

At the March meeting, Miss Annie McCullum arranged to have Mrs. Mark Eldridge, who has spent a great many years in India, give a delightful lecture on the customs and various religions of India. This lecture was given in native costumes and illustrated with rare religious pictures, ornaments, and metal gods.

For Founders' Day, the club invited as many nearby Pi Phis, as it could locate for a Tri-state Founders' Day luncheon, at the Parkview Hotel.

The club has been glad to welcome a number of new members to the organization this year, and regrets the loss of some of its charter members. The percentage attendance falls below the record of 100 per cent last year because the club has enlarged its field, and has members from Arkansas and Mississippi as well as Tennessee, and these distant members were handicapped by the partial burning of the Harahan Bridge across the Mississippi River.

The outstanding project of the club, was its sale of Settlement School products at the Tri-State Fair, and National Dairy Show that was held at the Memphis fair grounds. Mrs. Fern Marshall, very ably acted as chairman. The sales were made from an attractive booth, which represented an old time living room. An antique chest of drawers, fireplace, and loom made a fitting background for the lovely hand-woven curtains, coverlets, shawls, scarfs, baskets, etc. A demonstration of hand weaving was given each morning and afternoon on the loom, by La Delle Allen, who is in charge of the Arrow Craft Shop at Gatlinburg. Mrs. Marshall announces a profit of \$90 from this project which is the club's contribution to the Settlement School.

#### EPSILON PROVINCE

##### BELOIT ALUMNÆ CLUB

Organized, 1919—Chartered, 1919

*President*, Mrs. Lawrence Frederick.

*Vice President*, Bessie Weirick.

*Corresponding Secretary*, Margaret Goodwin.

*Treasurer*, Lillian Eldridge.

Resident Alumnae, 17.

Members of Club, 17.

Average Attendance, 12.

The Beloit alumnae club meets at the chapter house the first Tuesday of each month, from October to June, for supper, business, and a social time.

The December meeting was held with Wisconsin B and was a Christmas party with presents for the chapter house. The

club entertained the chapter at a suppering on April 28 in honor of Founders' Day.

In March Mrs. Goodell, the initiate at the Breezy Point convention, came to Beloit as speaker for the American Association of University Women. The chapter entertained Mrs. Goodell, her Beloit hostess and the Beloit alumnae club at dinner.

The money this year has been raised through dues and an assessment for the Settlement School. Every member of the club made a contribution to the Endowment Fund.

This commencement will be the tenth anniversary of Pi Phi at Beloit so plans for a large reunion and celebration being worked out.

#### CARTHAGE ALUMNÆ CLUB

Organized, 1905—Chartered, 1914

*President*, Mrs. Ellen Carey Mack.

*Vice President*, Mrs. Katherine Griffith Hill.

*Secretary*, Mrs. Catherine Johnston McClure.

*Treasurer*, Mrs. Adda Prentice Williams.

Members of Club, 10.

Average Attendance, 6.

The loss of Ellen Ferris Scofield is deeply felt. In July she left Carthage to make a home for her daughters at 2029 East One Hundred and Fifteenth Street, Cleveland, Ohio.

The Club is most fortunate in having as new members, Charlie Von Helfenstein Wheelock, whose husband has charge of the Burnside School, nine miles from Carthage and Blanch Pond Crawford, whose home is in Warsaw, eighteen miles distant.

Average attendance is good (there has been a great deal of ice and snow this winter) and three of the ten members are non-residents and a fourth lives two miles away.

The club sent \$50 to Settlement School this year, each member either selling Christmas cards or paying her quota.

Founders' Day celebration was made especially enjoyable by having the Grand President, Miss Onken, and also Mrs. L. P. Hubbs, Eugene, Oregon, with us.

Six meetings are held during the year, programs are arranged for five, and the other is an annual picnic at Arrow Point. While it has not been an eventful year, Pi Phi spirit is great and THE ARROW is greatly enjoyed and growing more interesting with each new number.

#### CHAMPAIGN-URBANA ALUMNÆ CLUB

*President*, Mrs. W. B. Hayes, 402 W. Healy, Champaign.

*Vice President*, Mrs. G. L. Clark.

*Corresponding Secretary*, Mrs. G. I. Wallace, 1210 S. Lincoln, Urbana.

*Treasurer*, Mrs. R. G. Stetler.

*Resident Alumnae*, 54.

Average Attendance, 20.

An increased donation toward the Settlement School and a 100 per cent club as regards contribution to the Friendship Endowment Fund were the goals set for the group this year. The club has had a very good attendance at every meeting, and interest has been great in both undertakings.

The first fall meeting was held at the home of Mrs. A. W. Stoolman, when Mrs. W. B. Hayes was elected president to succeed Ruth Wardall who resigned because of ill health. Under the direction of Mrs. Hayes, a very successful Christmas bridge party was held at a local tea room in December and various townspeople were entertained as guests. Feature dances were given by pupils of Dorothy Stern, member of Illinois Zeta.

At the Settlement School meeting held March 4 at the home of Mrs. Morris Hecker, Dr. Maude Etheridge, who was last year initiated into Pi Beta Phi, told of the conditions she met as a practicing physician near Gatlinburg in 1919. Mrs. Stoolman then told what Pi Phi has been doing there since the inception of its altruistic work, to correct conditions. Assisting Mrs. Mason Kinch, social chairman, were Mrs. H. Hunsucker and Miss Melissa Turell.

Miss Maria Leonard, dean of women at the University of Illinois, was the speaker at the constitution meeting held at the Pi Phi house on March 18. Miss Leonard discussed the ideals of the fraternity, following a model meeting which recalled the days as actives in chapters all over the country. Hostesses that evening at dinner were the Meses. Herbert Smith, Thomas Palfry, L. L. Johnson, and Ruth Wardall.

Dorothy Burrows had charge of the "Convention Meeting," for which Aureka Kiler opened her home on April 1. Assisting Miss Kiler were Mrs. Delbert Enochs, Mrs. Albert Stern, and Mrs. Harry Herrick.

At a bridge party April 22 at the home of Betty Boggs, and at the silver tea at the house on May 6, money was raised to add to the Settlement School contribution. Mrs. W. G. Palmer, Mrs. G. L. Clark, and Mrs. Craig Ruby will aid Miss Boggs in arranging for the bridge. Mrs. Carl Stevens, appointed to have charge of the silver tea, will have as her assistants, Ruth Signor and Mrs. C. C. Lipe.

Founders' Day was celebrated with a formal banquet held in conjunction with the actives. The affair was held April 29 at the house, in charge of the Meses. E. G. Stevens, Frank Murphy, A. W. Stoolman, and George Huff.

Work of the organization has been carried on with Mrs. G. L. Clark assisting Mrs. Hayes as vice president; Mrs. George Wallace, secretary; Mrs. R. G. Stetler,

treasurer; Mrs. C. C. Lipe, chairman of the settlement committee; Betty Boggs, chairman, social committee; Mrs. H. Hunsucker, chairman, Endowment fund; Dorothy Burrows, chairman, convention plans; Sarah Fisher, chairman, membership committee; Mrs. Craig Ruby, chairman, rushing plans; and Mrs. Royal Stipes, chairman, food sale.

It is a privilege to any group to number among its members one of the national officers, and the club is proud that Mrs. Stoolman comes from Champaign-Urbana. Mrs. Hayes, too, gives much time and thought to Pi Phi, and under her leadership, all are willing workers.

Envy is in the hearts of all who will be unable to attend convention—of those other fortunate ones who will be there, but a number have expressed their intentions of going in June.

#### CHICAGO ALUMNÆ CLUB

*President*, Mrs. Annette Lindner Lumsden.

*Vice President*, Mrs. Grace Wallar Pescheret.

*Corresponding Secretary*, Mrs. Katherine Firebaugh Parker.

*Treasurer*, Miss Ann Wood.

The Chicago alumnae club is at last coming into its own. Mrs. Pescheret, the vice president and chairman of the group organization, has formed four new thriving groups: the Lincoln Park and the Rogers Park on the north side, and the South Shore and the Beverly Clubs on the south side. Group organization is solving Chicago's problem, and one club on the south side, with Mrs. Mary Cork as president, has 100 per cent paid members.

All Pi Phis in the city can get in touch with their nearest group through Mrs. Pescheret, 5257 Magnolia Avenue, telephone, Longbeach 4395.

The year's program had a happy beginning with an old time cooky-shine which was held at the Allerton Club November 16. Mrs. Bass, the province vice president, came in for it and gave such wonderful inspiration and encouragement that all are still striving to make every Chicago Pi Phi a genuine Pi Phi.

The club is thrilled over the outcome of the Settlement School Benefit Week. Pauline Condit was chairman of the benefit proper, the sponsoring of the play, *The Critic*, at the Goodman Theater, March 12. This annual benefit has become a friendly social occasion. Several groups began their evening with formal dinner parties. The Northwestern active chapter cooperated splendidly and came in a body as guests.

The remainder of the week was given over to the sale of Settlement School products. Two shops, one on the north side and the other on the south side, were decidedly successful, both as an ad-

vertisement of the fraternity and as a financial aid.

Founders' Day luncheon was held at the Stevens Hotel, April 29. Margaret Fenn was chairman of the event.

Anne Guthrie, a loyal Pi Phi, has been appointed Y.W.C.A. continent secretary of South America and is leaving in June for her new post. In spite of the fact that the club rejoices over her good fortune, her enthusiastic help will be most certainly missed.

Mrs. Annette Lumsden entertained the members of this year's board at her home the last of March.

Pi Beta Phi luncheons are still being held at the Hamilton Club every Friday.

#### CHICAGO WEST SUBURBAN ALUMNÆ CLUB

Organized, 1926—Chartered, 1926

*President*, Mrs. A. R. Johnston, 337 S. Kensington Ave., La Grange, Ill.

*Vice President*, Mrs. E. P. Gale.

*Corresponding Secretary*, Mrs. D. M. Dutton, 811 Bell Ave, La Grange, Ill.

*Treasurer*, Frances E. Flagler.

Resident Alumnae, 56.

Members of Club, 29.

Average Attendance, 20.

Although it was necessary to make several changes in the year's program on account of illness, the Chicago West Suburban club has had a very successful year. Meetings have been held the third Saturday afternoon of each month at the homes of members. In February an additional business meeting was held on the fourth Saturday following a potluck lunch.

Several of the meetings have combined business with bridge. On December 15 the Christmas party for the children was held at the home of Mrs. Berry, and Mrs. Robert Trow opened her home for a delightful Panhellenic bridge on February 16. At this occasion guests were nineteen women of other national fraternities.

At the March meeting Mrs. Trow gave a delightful talk on interior decoration. On April 1 Mr. Schantz, who is Mrs. Spelman's father and who has recently returned from Gatlinburg, gave a lecture on the Settlement School, illustrated by slides and moving pictures which he had made. Guests were Pi Phi husbands and relatives. A benefit bridge was held April 6.

The club joined the Chicago club to celebrate Founders' Day with a luncheon at the Stevens Hotel. The year will close with the annual breakfast on May 22.

Funds for the Settlement School have been raised by the sale of Christmas cards and magazine subscriptions, by a benefit bridge, and by individual donations. The contribution has not yet been completed but it is hoped to equal that of last year.



## DECATUR ALUMNÆ CLUB

Organized, 1912—Chartered, 1912

*President*, Helen Kenney Powers, 357 W. Decatur St.*Vice President*, Irene Hanlin Duerr, 155 Oak Crest.*Corresponding Secretary*, Virginia Baldwin Burner, 1590 W. Main St.*Treasurer*, Jessie Lockett, 235 N. Fairview Ave.

Resident Alumnae, 48.

Members of Club, 52.

Average Attendance, 20.

The club feels very fortunate in having as many resident alumnae as there are, especially since there are only three Pi Phis in Decatur this winter who have not been "paying" members, and to off-set these inactive alumnae there are four non-resident members who have not only paid their dues, but also attended many of the monthly meetings. The interest of those too far away to come back more often continues to be the strong bond it has always been, and through letters to individuals and to the club, through contributions to various activities, and through vacation visits this interest expresses itself contributing greatly to the pleasure and success. The bi-annual alumnae bulletin keeps the out of town members posted in an informal way of the activities of the club and urges their attendance at such special meetings as Founders' Day and June breakfast.

Last June the latter event was held at the lovely country home of Helen Jones Trenchard in Deland, Illinois. Almost seventy girls were there, driving from Decatur and nearby towns in automobiles and enjoying the buffet luncheon, the visit with one another, and the local corporation meeting which followed. During the summer months, several of the business alumnae visited: Helen Bishop who is superintendent of the three practice houses of the home economics department at the Iowa State College in Ames; Lelah Bell Davis who conducts the "Collette Service—Anything French" in Chicago, and Florence Page Jacques of New York City, poet and writer of childrens' stories. Then in September with the opening of Millikin, the first business meeting of the year was held and received copies of the year's program. Among the things done as an organization are: contributed financially to the Community Chest Fund; contributed \$50 to the Pi Beta Phi Endowment Fund in addition to individual contributions; netted approximately \$150 at the fall rummage sale; sent \$225 to the Settlement School. At the December meeting, Mrs. Bernadine Sawers, province president, was a guest. The annual "house shower" came in February and the alumnae club presented the chapter house with two badly needed mirrors, an end table for the living room, and a file

lace table cloth. The last mentioned gift came through the kindness of Caroline Lutz and her family who occupied the house during the Christmas holidays while Caroline was here vacationing from her duties at Westhampton College, Richmond, Virginia.

And now that spring is here plans are being made for a second rummage sale, and we hope to help send one of our own members to the convention in June.

## DULUTH ALUMNÆ CLUB

Organized, 1926—Chartered, 1926

*President*, Mrs. Arthur Collins, 2039 Woodland Ave.*Vice President*, Mrs. A. A. Turnquist, 4410 Cooke St.*Corresponding Secretary*, Ruby Burtness Olmstead, 16 S. Nineteenth Ave. E.*Treasurer*, Mrs. Elmer Blu, 3500 E. First St.

Resident Alumnae, 22.

Members of Club, 20.

Average Attendance, 12.

The Duluth club has continued the policy of having a meeting on the first Saturday of each month. The meeting is held in the afternoon with two members acting as hostesses at tea following the business session.

An afternoon bridge was held at the home of Mrs. Elmer Blu each member inviting three guests. An evening bridge was held at the home of Mrs. Arthur Collins to which the husbands were invited. A nominal charge was made at these affairs for the purpose of raising the subscription to the Endowment and Settlement School funds.

There is to be a Pi Phi "sing" at the home of Ruby Burtness Olmstead, so the club will be ready to do its share of the singing at the annual Panhellenic party, which is in charge of Delta Gamma this year.

Clare Lucey, who is teaching in Duluth is a new club member. Ruth Russell is again a welcome member of the club after spending a year in Los Angeles. Betty Donbenberger McGhie has been living in Chicago since her marriage and is greatly missed.

The club is very much interested in Minnesota A's new home and is proud of the fact that it has a Duluth room.

Convention time is almost here again and all the attendant thrills. The club is hoping to be represented but if this is not possible its sincere good wishes are sent.

## ELGIN ALUMNÆ CLUB

Organized, 1917—Chartered, 1927

The Elgin alumnae club has had four meetings this year with two more scheduled. In January the club entertained Delta Gamma alumnae with a dinner party and

social time following. There are only the two college alumnae clubs in this city. This year the money for the Settlement School was earned by selling Christmas cards—heretofore it has been voluntarily subscribed. The club is small but enthusiastic and always has a splendid attendance; illness and absence from city are about the only excuses for non-attendance.

#### LIBBIE BROOK GADDIS CLUB

Organized, 1928—Chartered, 1928

*President*, Jessie M. Gaddis, Avon.  
*Vice President*, Ruth E. Woods.  
*Corresponding Secretary*, Fern E. Fennessy, Avon.

*Treasurer*, Edith C. Crissey.

Resident Alumnae, 12.

Members of Club, 12.

Average Attendance, 11.

The Avon alumnae of Pi Beta Phi met on April 28, 1928, in honor of Founders' Day and organized the Libbie Brook Gaddis alumnae club. Thirteen members signed the petition and are certain that thirteen is a lucky number. The second meeting was in July at the home of Mrs. Gaddis and her daughter, Jessie. Mrs. Gaddis told many interesting little stories about the early days of the organization. The program for the October meeting was devoted to the Endowment Fund. In January the club turned attention to Illinois A chapter. With Illinois A, B, and Δ all within a few miles it is a bit difficult to determine which is the nearest chapter, and the club desires to do something to help each of them in turn.

At Christmas time handwork from the Settlement School was sold and the proceeds from the sale were turned over to the School. Now a benefit bridge party for the Settlement School Fund is being planned.

The club is too small to give any brilliant report but with the inspiration which Mrs. Gaddis always gives and the splendid leadership of Miss Jessie Gaddis, it hopes not only to grow, but to be worthy of the name of its beloved founder.

#### GALESBURG ALUMNAE CLUB

Organized, 1905—Chartered, 1915

*President*, Mrs. W. E. Doyle, 1404 E. Main St.

*Vice President*, Delia Conger.

*Corresponding Secretary*, Edith Lass, 1018 N. Broad St.

*Treasurer*, Dorothy Weinberg.

Resident Alumnae, 70.

Members of Club, 60.

Average Attendance, 30.

The Galesburg club has had a successful year following their usual custom of holding four meetings a year, one of them being the Founders' Day banquet, the other

three meetings being held on the first Tuesday in November, in January and in March, in the homes of different members. Always there is a cooky-shine served by committees appointed each time. This is followed by the business meeting, program, and social period.

The Founders' Day banquet was held May 2 at the Galesburg Club, and we were greatly honored by having Miss Onken present, and Mrs. Clara Brownlee Hutchinson, one of our Founders. They both spoke bringing messages of inspiration and making members realize anew their privilege in being Pi Phis. The girls from the active chapters of both Lombard and Knox put on clever stunts for entertainment after the dinner. The table decorations carried out the idea of May poles and were most attractive and beautiful. There were about 150 in attendance, Pi Phis having come from Monmouth, Burlington, and many other towns near here. The club considers this one of the most successful banquets ever held.

The November meeting was held at the home of Mrs. E. C. Roberts. At this time the club took pleasure in entertaining Josephine Coates, the ARROW Editor. Besides the routine business, an interesting report was given by Mrs. Pierce Webster, chairman of the hospital committee. The room which the club has been keeping up at the Galesburg Cottage Hospital has recently been freshly decorated and new furnishings added making it one of the most attractive rooms in the hospital. A discussion of the Endowment Fund followed and Miss Coates gave additional information about it. The program consisted of a report given by Edith Lass on the Settlement School. Extracts were taken from Miss Bishop's annual report.

In January the club met at the home of Mrs. Maynard Swanson. The program that evening was in the form of a questionnaire on Pi Phi examination questions. Two of the girls from the Knox active chapter, Maurine Smith and Alice Griffith attended, and they helped very much in making clear the nature of the questions and the rules governing the annual examinations. Plans were made for the benefit dance which was held February 8. This proved to be very successful, the profits being \$141.

The last meeting was held with Mrs. Chas. Yates and officers for the following year were elected. A study of the constitution was the basis for the program and a very profitable discussion was led by Mrs. F. E. Doyle. The usual contribution was sent to the Settlement School Fund.

The Club is now looking forward to the picnic which so many Galesburg Pi Phis attend each summer at the lovely country home of Mrs. Parks and her daughter in Hamilton on the Mississippi River. About

twenty-five from here went last summer and reported a most delightful day.

### MILWAUKEE ALUMNÆ CLUB

Organized, 1921—Chartered, 1921

*President*, Mrs. Cleon Brown, 788 Farwell Ave.

*Vice President*, Gretchen Schweizer.

*Secretary*, Mrs. Harold Koch, 1706 Oakland Ave.

*Treasurer*, Mrs. Harlow Leckley.

Resident Alumnae, 66.

Members of Club, 48.

Average Attendance, 25.

What a lovely year! The Milwaukee alumnae club started out with much enthusiasm at its first meeting. This enthusiasm has not waned, but rather has grown throughout the year. THE ARROW helped this spirit along when early in the season the names of a number of new Pi Phis, who had moved to Milwaukee, were received. The calling committee needed no pushing, it was ready the minute the names were learned. There were fifteen new names and many of the people called on seemed pleased to think they had been found.

January 26, the club held a benefit bridge for the Settlement School and realized \$120 from the party. This money plus the \$91 from Christmas cards makes the contributions \$211. At present the club is trying to raise as much as possible towards the expenses of a delegate. The new president, Mrs. Cleon Brown, has been chosen as delegate.

Founders' Day was celebrated April 25 at the Surf.

Each year the club does something in a very small way for the two nearest chapters. This year Wisconsin A was sent six sheets and six pillow cases and Wisconsin B twenty-four guest towels. These are very small things but help a little to keep the club in touch with the active girls.

In all Milwaukee alumnae club has enjoyed a very prosperous, happy and successful year.

### MINNEAPOLIS ALUMNÆ CLUB

*President*, Mrs. Horace Chope, 4921 Seventeenth Ave. S., Minneapolis, Minn.

*Vice President*, Mrs. Edwin Fierke.

*Corresponding Secretary*, Julia Patty, 2115 Humboldt Ave. S.

*Treasurer*, Mrs. E. J. Uhl.

Resident Alumnae, 150.

Members of Club, 50.

Average Attendance, 35-40.

This has been a year of work rather than recreation in the club, for in addition to the assistance given the houseboard in the matter of building the house, the club has been especially active in the furnish-

ing of it. The earlier meetings were filled with discussions of way and means. The final projects carried out were the Arrowcraft shop, where articles were sold from the Settlement School, conducted for a month preceding Christmas; the sale of Christmas cards; the sale of foods; and an afternoon bridge party.

The social contacts have been fostered by the evening bridge groups, four of which have been conveniently organized within the club.

The St. Paul group has functioned very successfully as a separate unit, meeting with the Minneapolis club on special occasions. The town girls' room in the new house has been attractively furnished by them. To the Duluth group the house owes the very beautiful furnishings of the library.

The club gave the usual assistance to the active chapter during rushing season and feels that the fact that all of the meetings have been in the new house, has added to the success of the club.

Of course the club is beset with difficulties. The financial aspect has loomed so large during the past two years, that good times have fallen by the way. Unity in membership is difficult because the variety of interests and ages is intensified by large gaps between classes represented in the club.

The hope is that with the new house and comparative freedom from the burden of "ways and means," that next year both good times and unity of membership may be reviewed.

### MONMOUTH ALUMNÆ CLUB

*President*, Mrs. Adaline Barnum, 220 S. Eighth St.

*Vice President*, Mrs. Isabelle Legg.

*Corresponding Secretary*, Mrs. Lena Powell, 800 E. Second Ave.

*Treasurer*, Mrs. Lillian Lynch.

Resident Alumnae, 17.

Resident members of Club, 15.

Non-resident Members of Club, 13.

Average Attendance, 9.

During the past year the club has held meetings on the second Friday of each month. The club is very small but with the active chapter turning out a few girls each year it will now grow and make itself more useful. Having the active chapter gives the club more enthusiasm. However, the loss of Mrs. McMichael is felt very deeply by members. Her interest in Pi Phi was so keen and her presence at the meetings meant so much.

The club has one new member, Lucille Newton, who comes from Columbia, Missouri.

The Settlement School contribution has been voluntarily subscribed each year and it will be raised in the same way this year.

## NORTH SHORE ALUMNÆ CLUB

Organized, 1925—Chartered, 1926

*President*, Mrs. E. C. Crabtree, 125 N. Washington St., Park Ridge.*Vice President*, Mrs. L. E. Aldrich, 828 Judson Ave., Evanston.*Corresponding Secretary*, Mrs. Robert Luker, 929 Michigan Ave., Evanston.*Treasurer*, Mrs. E. F. Lethen, Jr., 2706 Thayer, Evanston.

Resident Alumnae, 160.

Members of Club, 54.

Average Attendance, 35.

During the last year the club has held regular monthly meetings, alternating teas at the homes of members with bridge luncheons at the Illinois E chapter house.

The February meeting was a Settlement School dinner with the active chapter at the fraternity house, about one hundred and twenty attending. Mrs. Walker Spry and Dr. Kendall of Northwestern University gave inspiring talks on the Settlement School.

About \$95 was derived from the benefit luncheon at the Purity Food Shop and \$187 by the sale of Christmas cards. This money was raised for Settlement School.

The regular May meeting will be a study of the constitution and examination questions.

OAK PARK AND RIVER FOREST  
ALUMNÆ CLUB

Chartered, 1929

*President*, Mrs. George Jenkins.*Vice President*, Mrs. Austin Fox.*Secretary*, Mrs. Theodore Robie.*Treasurer*, Mrs. James Schultz.

Number of Members, 23.

Average Attendance, 16.

The Oak Park and River Forest alumnae club is composed of Pi Phi alumnae who reside immediately west of Chicago. Some of the members originally belonged to the Chicago Club. The group has existed for a number of years socially, and this year in January received a charter to become a recognized alumnae club.

The meetings are held on the second Wednesday of each month at the homes of the members. Dinner is served at seven o'clock, two members assisting the hostess. The remainder of the evening has been spent at cards.

In May the club plans to give a party for alumnae and their husbands. This party will be the means, this year, of raising Settlement School money, each member pay-

ing three dollars whether she goes or not. The expenses of the party will be kept at a minimum and the surplus sent to the school. Additional income will be obtained by a charge of ten cents to each member who rides to the party in another car.

## PEORIA ALUMNÆ CLUB

Organized, 1917

*President*, Mrs. Harry Finney, 205 Cooper St.*Corresponding Secretary*, Mrs. A. M. Meixner, 821 Moss Ave.*Treasurer*, Mrs. Geo. MacClyment, 101 S. Maplewood Ave.

Resident Alumnae, 21.

Members of Club, 17.

Average Attendance, 10.

One of the objects for this year was the raising of \$75 for the Settlement School. The club made and sold plum puddings for the holidays. Although late in starting the profits from the sale of Christmas cards and seals was most pleasing. All during the year the club is selling pure maple syrup which is produced on the farm of one of the members.

## SPRINGFIELD ALUMNÆ CLUB

Springfield has a very interesting and interested club. The first meeting was held in November at the home of Mrs. Roger Chapin. A very delightful luncheon was served to fifteen alumnae, two from out of town. After the business meeting a play was given to encourage subscriptions to the Endowment Fund, quite a few subscriptions were taken.

The second meeting was held at the home of the club president and \$18 from magazine subscriptions was reported.

Last July the club was entertained in Chapin at the home of Miss Onken. Much interesting information concerning the Settlement School was discussed and samples of weaving were displayed. The remainder of the program was in honor of Margaret Earle who was married in September. She was presented with a beautiful etching by the club.

So far this year the club has sent \$80 to the Settlement School and more will be sent after the May card party.

The club has felt the absence of three of the young members this year, Mary Mitchell has gone to Decatur, Constance Irwin is in California teaching, and Margaret Earle left Springfield when she married.

## ZETA PROVINCE

## AMES ALUMNÆ CLUB

Organized, 1901—Chartered, 1913

*President*, Jannette Knapp Stoddard, 427 Ash Ave., Ames.*Vice President*, Katherine L. Iverson.*Corresponding Secretary*, Lydia Armstrong Adams, 1014 Kellogg Ave.*Treasurer*, Mrs. Carita McCarroll.

Resident Alumnae, 57.

Members of Club, 40.  
Average Attendance, 40.

This has been a most enjoyable year for the Ames alumnae club with the exception of the death of one of the oldest and most dearly beloved members—Mrs. Julia Wench Stanton, dean of women at Iowa State College. The members feel her loss keenly and realize that no one will ever be able to fill her place.

Founders' Day was celebrated with a luncheon at the chapter house, April 21. About seventy-five attended and greatly enjoyed the opportunity to celebrate this event with the actives and to learn of their many activities in various campus organizations. Several attended the Founders' Day banquet held in Des Moines the twenty-eighth. This proved a most enjoyable occasion because chapters from many states were represented.

On June 11 the annual senior-alumnae luncheon was held at the chapter house and the seniors and their mothers were guests.

The first meeting in the fall was held on October 27 in the beautiful new Memorial Union on the campus and we were very happy to have as guests several new resident Pi Phis. The honor guest was Mrs. Fitzsimmons, the president, who was married during the summer vacation. The club presented her with a gift. Plans were discussed for raising money for the Settlement School Fund. It was decided to hold a rummage sale.

The pledges were guests at the December meeting, which was held at the home of Mrs. Stafford. The club was very sorry to learn of the illness of Mrs. Ball and greatly regretted the fact that she could no longer continue in her office as Zeta Province vice president. Mrs. Tilden had charge of the Settlement School program. It was made more interesting because many of the school products were there for inspection and for sale. Gifts and money donations for the Settlement School box were taken at this meeting.

The January meeting was held at the home of Mrs. Otis in Boone and the club was delighted to have the new province vice president, Mrs. Inghram, meet with the executive and the advisory committees before the luncheon. She gave many good suggestions. The program was "The Constitution and History of Pi Beta Phi." It was reported that \$50 had been sent in to the Settlement School Fund. Miss Jordan reported that \$45 worth of magazines had been sold. A letter from the Settlement School said everyone was pleased with the Christmas box.

The March meeting was held at the home of Mrs. Dodds and Mrs. Pratt reported for the advisory committee that there were twenty-one girls in the house, she said that the finances were in good condition and that

the girls were buying some new furniture, drapes, etc., for the house.

Mrs. Tilden reported for the Settlement School Committee as follows:

Rummage sales netted, \$62.04.  
Expense on Christmas box, \$10.50.  
Express, \$1.88.  
Returns from Settlement School products sale, \$33.40.  
Christmas cards, \$33.40.

Clara Jordan reported a sale of \$56 for the magazine committee.

The finance committee reported forty dues paid and nine unpaid.

Election of officers followed. Jannette Knapp Stoddard was elected president and Lydia Armstrong Adams was elected secretary.

The Founders' Day banquet was held April 27 in the Memorial Union and this brings to a close a short synopsis of the activities of the alumnae club during the past year.

### BURLINGTON ALUMNÆ CLUB

Organized, 1905—Chartered, 1907

President, Jessie Thomas.

Vice President, Leila Penrose.

Corresponding Secretary, Mrs. W. F. Weibley, 616 Court St.

Treasurer, Josephine Burt, 1011 N. Sixth St.

Resident Alumnae, 24.

Members of Club, 18.

During the past year the Burlington club has held the regular monthly meetings on the third Thursday of the month. In the absence of our president Jessie Thomas, Leila Penrose, vice president, has served as chairman. The first meeting was held in October with Perle Hayden as hostess, assisted by Leila Penrose.

This year it was decided early to get a consignment from the Arrow-craft shop and have a display and sale. Mrs. Weibley was appointed to take charge of this and up to date the sale has been very successful.

The December meeting was a Christmas party at the home of Mrs. Esden, Mrs. Hanna acting as assistant hostess. Several of the college girls were guests.

In January the club was privileged to have Mrs. John Inghram, Zeta Province vice president as a guest. In spite of very stormy weather and icy conditions of the streets there was a fair attendance. She gave a most helpful and inspiring talk and all left feeling doubly repaid for braving the stormy night.

The February meeting was devoted to the Settlement School and the March meeting was a study of the constitution and fraternity history. Founders' Day was celebrated in April, this making seven meetings for the year.

The club has been handicapped this year,

as almost half of the number have been away for the winter months; but those remaining in the city have been quite faithful in attendance. One payment to the Settlement School has been made and there will be another very soon, as all profits on Arrow-craft articles goes to this fund.

#### CHARITON ALUMNÆ CLUB

*President*, Mrs. R. C. Gutch, S. Main St.  
*Vice President*, Mrs. Harold Leonard, 536 N. Sixth St.

*Secretary*, Mrs. W. A. Eikenberry, 400 S. Eighth St.

Members of Club, 10.

Resident Members, 5.

Average Attendance, 5.

The club sold the Settlement School products at a Christmas sale and were very successful. It is difficult to hold meetings as often as desired since so many members are scattered in other towns but the girls are loyal to Pi Beta Phi and want to do their bit for her welfare. The club is planning a bridge tea soon to add to the Settlement School gift for this year.

#### COLUMBIA ALUMNÆ CLUB

Organized, 1915—Chartered, 1915

*President*, Marjorie Smith Dorsey, 301 S. William.

*Vice President*, Sue Stone Smith.

*Corresponding Secretary*, Meredith Parks, Sanford Apts.

*Treasurer*, Jean Massey Watson.

Members of Club, 24.

Average Attendance, 18.

The Pi Beta Phi alumnae club of Columbia feels that it has something to show this year, for it has helped the Missouri Alpha chapter to buy a lot to build the new chapter house on and has started to raise the funds to build the house. Every single member has a part. Though a small club it is mighty and members keep young because they have the chapter here always to remind them of their youth. Two members have daughters in the Missouri A chapter now and both of these Pi Beta daughters have shown their Pi Beta Phi training by making all "S" and "E" last semester.

It is hoped that Mrs. Sherman Dickinson will make the club famous, since she is a real authoress and has had stories accepted this year.

A tea was given for all Pi Beta Phi members after the Missouri University-Kansas University game at the chapter house. Invitations were sent to all the alumnae clubs of Missouri and it was a real get-together for all the alumnae.

The club gave the active chapter the annual cooky-shine in February.

The club raises money for the house and the Settlement School by selling Christmas cards, holding rummage sales, and this year, a Settlement School sale.

It was decided to have one annual report instead of having semi-annual reports.

Every member of the club has given to the Endowment Fund.

#### DES MOINES ALUMNÆ CLUB

Organized, 1882—Chartered, 1893

*President*, Mrs. George Henshaw.

*Vice President*, Mrs. Mark Disoway.

*Corresponding Secretary*, Mrs. Leonard West, 1109 Forty-second.

*Treasurer*, Mrs. F. L. Olmstead.

Resident Alumnae, 46.

Members of Club, 35.

Average Attendance, 35.

The Des Moines alumnae club is completing a most successful year under the leadership of Mrs. W. J. Albers. The meetings are held on the first Saturday of the month and are usually luncheons. A guest tea was held in November at which time we displayed and sold articles from the Settlement School. This proved very successful. At the March meeting, devoted to health, Miss Helen Robertson, home economics specialist of the Des Moines *Register and Tribune*, gave an interesting and instructive paper on health building foods.

A Founders' Day banquet was held to which the other Iowa clubs and nearest active chapters were invited.

Various schemes are being used to raise the Settlement School money. Beside the sale of baskets and weaving from the school, Christmas cards and vanilla have been sold and we are planning an evening benefit bridge for the near future. Jasmine is also sold for Decoration Day. The club was very proud to have one of its members, Mrs. John Ingham, chosen to serve as province vice president.

#### INDIANOLA ALUMNÆ CLUB

Organized, October 1, 1899—Chartered, January 6, 1913

*President*, Mrs. E. C. Harlan, 309 E. Salem Ave., Indianola, Iowa.

*Vice President*, Mrs. Frank Piffer.

*Corresponding Secretary*, Mrs. Ada P. Samson, 600 W. Ashland Ave.

*Treasurer*, Mrs. Fred Henry.

Resident Alumnae, 20.

Members of Club, 20.

Average Attendance, 15.

#### IOWA CITY ALUMNÆ CLUB

*President*, Florence Bradley.

*Vice President*, Frances Hungerford.

*Secretary*, Mrs. William O. Byington.

Resident Alumnae, 35.

Members of Club, 25.

Average Attendance, 15.

Iowa City club is fortunate in having an active chapter to spur it on and keep it actively interested. Meetings are held the

third Monday of each month, sometimes having dinner with the active chapter and otherwise the program after dinner at the chapter house.

Last year the precedent of giving a tea for the pledges in order to become better acquainted with the new girls was started and this year it was held at the home of Mrs. Geo. Ball, Jr. It was a delightful and charming tea.

The program committee plans the programs for the year and they are very interesting and varied.

This year the goal to raise one hundred dollars for the Settlement School was set, all but five dollars has been raised and it is hoped this will soon be turned in. Money was raised by a rummage sale, selling Christmas cards, and donations from members.

The year was marked by a visit from the province vice president, Mrs. John Inghram of Des Moines. She was here for the January meeting and a buffet supper was served at the home of Mrs. Geo. Ball, Jr. in spite of the severe storm and cold weather, there were sixteen members and the executive council from the active chapter present. Mrs. Inghram's charming personality was enjoyed and the club felt greatly benefited by her visit.

Because of the flu epidemic, the Christmas party was postponed until after the holidays, nevertheless it was voted quite a success. Some of the alumnae put on a stunt representing a meeting of fifty years ago. At this meeting the building corporation gave a report on the past year and the club presented the chapter with a love seat.

The club is now looking forward to the May breakfast. This is always given by the club for the seniors.

Miss Bradley has made a splendid president and has carried the club through a successful year.

#### KANSAS CITY ALUMNÆ CLUB

Organized, 1903—Chartered, 1923

*President*, Lorette Chapman Terrell, 924 W. Sixtieth St.

*Vice President*, Dorothy Jacks Miller.

*Corresponding Secretary*, Hallie Reece Wood, 3728 Gilham Rd.

*Treasurer*, Beatrice Moffet Weaverling.

Resident Alumnae, 184.

Members of Club, 120.

Average Attendance, 60.

The club has a monthly meeting at the home of one of the members for a one o'clock luncheon followed by a business meeting. On October 2, the schedule for the year was outlined. The Endowment Fund was the center of interest at the meeting of November 6 and additional pledges were made. The club has given 100 per cent to the Endowment Fund but does not feel that its obligations end there. On November 26, a tea, sale of Settle-

ment School products, and a food sale were given, to raise money for the Settlement School.

A rummage sale was held December 12 and a nice profit was cleared.

The club has sent \$275 to Settlement School and through assessments are bringing the amount to over \$500.

A short business meeting followed by bridge was the order of the day on February 7.

The delegate to convention and alternate were chosen at the meeting on March 3.

On May 1 officers for the coming year were elected.

At the cooky-shine held on Founders' Day, April 28, the members came dressed in styles that were current at the time they were in school. The results were hilarious.

#### MT. PLEASANT ALUMNÆ CLUB

Organized, 1913—Chartered, 1913

*President*, Mrs. W. K. Rogers, 713 Main St.  
*Vice President*, Mrs. W. F. Wright.

*Corresponding Secretary*, Mrs. G. A. Bingham.

*Treasurer*, Mrs. C. S. Rogers.

Resident Alumnae, 24.

Members of Club, 20.

Average Attendance, 15.

The Mt. Pleasant alumnae club is nearing the close of a year that has been a busy one, and a most enjoyable and successful one, under the leadership of Mrs. Warren Rogers.

Programs this year have been instructive and interesting, consisting of a study of colleges in different parts of the country where Pi Phi chapters are located, something of the chapters themselves and their prominent alumnae.

The club is proud to have been able to increase its contribution to the Settlement School this year—having sent in a total of \$150. This money was raised by sale of Christmas cards, Settlement School products, and a series of summer bridge parties.

The annual fall party at which the club entertained the patronesses, the Iowa A chapter, and pledges was enjoyed—about sixty attended this year. The commencement reunion is now being planned.

When Josephine Coates visited the active chapter the advisory board had the pleasure of meeting her and gaining help and advice. Also, Emma Baldwin was greatly enjoyed during her visit to Mt. Pleasant.

Mrs. John Inghram, new Zeta Province vice president, was the guest at the February meeting and her visit was a great help and inspiration to the club. After the meeting the active chapter was invited in to meet and have tea with her.

The election of officers will be held in May. Another happy and successful year is being looked forward to.

## SIOUX CITY ALUMNÆ CLUB

Organized 1914—Chartered, 1914

*President*, Patricia Duckworth, 907 Twenty-seventh St.*Vice President*, Vera Cody.*Secretary*, Mary L. Crouch, 4318 Morningside Ave.*Treasurer*, Miss Clarice Lytle, 2203 Heights Ave.

Resident Alumnæ, 19.

Members of Club, 16.

Average Attendance, 12.

The Sioux City club meets regularly on the first Tuesday evening of each month from September to May inclusive. The meetings are in the homes with, usually, two members as hostesses at each meeting. The club is small, but the members are keenly interested—and the meetings are well attended.

Since the installation of South Dakota A chapter at Vermilion, only forty miles from Sioux City, the club has been particularly busy. There were no resident Pi Phis in Vermilion when the chapter was installed, so it has been the duty and the pleasure of the Sioux City club to keep in close touch with the chapter and to assist in every way possible. Twice, Mrs. Lippen-cott, one of the club members, has conducted initiation for the chapter and the advisory board has had frequent meetings with the executive committee. Last year the new chapter came to Sioux City to celebrate Founders' Day with the alumnæ club. This year the club went to Vermilion on April 27 for Founders' Day luncheon.

Mrs. Inghram, the new province vice president was here for the February club meeting and brought much interest and inspiration. Miss Baldwin, province president, met the club advisory board at dinner on February 24 to discuss the interests of South Dakota A. She was on her way to Vermilion to visit the chapter.

The chief financial project of the club is raising money for the Settlement School. In the past bridge parties and rummage and other sales have been tried with varying degrees of success; but this year the club decided to levy a tax.

No formal programs have been attempted this year. The meetings have been so fully taken up with informal discussions and visiting that it seemed impossible to have any regular programs.

## ST. LOUIS ALUMNÆ CLUB

Organized, 1909—Chartered, 1909

*President*, Mrs. Vincent M. Carroll, 5579 Cates Ave.*Vice President*, Mrs. Wm. R. Gentry.*Corresponding Secretary*, Mrs. Geo. A. Clipper, 7210 Pershing Ave.*Treasurer*, Miss Roberta Bryars.

Resident Alumnæ, 195.

Members of Club, 117.

Average Attendance, 65.

The St. Louis club has enjoyed a most successful as well as interesting year. Through a new plan of alternate meetings the membership has been materially increased. The meetings are now held, one month on the second Tuesday at four o'clock followed by a buffet supper, and the next month on the second Saturday with a luncheon at twelve-thirty o'clock.

Contribution to Settlement School was raised by means of a rummage sale, picture show benefit, sale of Settlement School articles, Christmas cards, and magazine subscriptions.

Since there are no fraternity homes here, rushing is a bit different than elsewhere and this year the club assumed complete charge of the preparation of food for all rush parties.

Founders' Day was celebrated with the active chapter at a banquet.

## ETA PROVINCE

## ALBUQUERQUE ALUMNÆ CLUB

Club Chartered, 1925

*President*, Mrs. Hugh McLellan Bryan.*Treasurer*, Mrs. D. R. Stanford.*Secretary*, Mrs H. Basil Wales.

Resident Alumnæ, 12

Average Attendance, 9.

The outstanding event of the year was the visit of Mrs. Kirkpatrick, Eta Province vice president, in December. This first official visit was much appreciated in an isolated club. Regular monthly business meetings are varied by purely social gatherings, including "showers" and the annual dinner for the husbands and men friends of the members. The sale of Christmas cards plus a special assessment replaced the customary benefit for Settlement School, loan, and

friendship funds. At Christmas time the needs of a certain family were investigated and Christmas cheer sent them. Founders' Day is observed by a banquet, the club's only formal meeting of the year.

The transient character of the membership prevents a very definite yearly program or appreciable growth but as each new Pi Beta Phi appears she is given a welcome and an invitation to club events, whether or not health or other conditions keep her from active membership.

## BOULDER ALUMNÆ CLUB

*President*, Grace Wiseman Linder, 1156 Lincoln Place.*Vice President*, Mildred Poley.



*Corresponding Secretary*, Beulah Van Valkenburgh, 947 University.

*Treasurer*, Estelle Wolcott.

Resident Alumnae, 35.

Members of Club, 28.

Average Attendance, 15.

A membership drive enabled the club to number thirty-five Pi Phis in Boulder, but for various reasons only twenty-six are actively engaged in the club work. However, this is an increase of eleven over last year. A most successful year under the able leadership of Grace Wiseman Linder has been enjoyed.

A party for freshmen and a cooky-shine for seniors, combined with teas and dinners at the chapter house, have brought the alumnae into close touch with the actives—Colorado A being the special pride and interest. The club was fortunate in having at the cooky-shine, Mrs. Mabel Scott Brown, who was visiting the active chapter. The other meetings have been luncheons followed by business meetings and a social hour or a program. These have been well attended, very inspiring and enjoyable. One program was devoted to the Settlement School and the Settlement School bazaar during the tourist season was very successful enabling the club to make the usual contribution to the school. Also the club gave the usual Christmas gift to the active chapter. A benefit bridge party was given and as a result are sending a delegate to the convention for the first time in years.

The Boulder alumnae attended the initiation banquet of Colorado A and celebrated Founders' Day with a luncheon with Colorado A, Colorado B and the Denver alumnae. Just now thoughts are turning to the convention this summer. Several of the club plan to attend and bring back ideas and enthusiasm for a better year.

#### CHEYENNE ALUMNÆ CLUB

Organized, 1922—Chartered, 1922

*President*, Mrs. Walter Park, 2310 Capitol Ave.

*Vice President*, Mrs. Earl Andrew.

*Corresponding Secretary*, (Miss) Meda Carley, 2517 Capitol Ave.

*Treasurer*, Mrs. Lloyd Crane.

Resident Alumnae, 22.

Members of Club, 22.

Average Attendance, 15.

During the year the club has been holding monthly evening meetings at the homes of the members. After the business the time has been spent at bridge.

Mrs. Kirkpatrick, Eta Province vice president, was greatly enjoyed during her visit to Cheyenne. A special party was arranged for her.

Early in the fall the club entertained their mothers and some rushees at a lovely tea at the Cheyenne Country Club. One social meeting was held with one of the

members at her country home near Fort Collins, Colorado. Several Poudre Valley members were also present.

Special efforts have been made raising money for the Settlement School and interest shown Wyoming A.

#### DENVER ALUMNÆ CLUB

Organized, 1895—Chartered, 1910

*President*, Mrs. Arthur A. Frenzel, 634 S. Franklin.

*Vice President*, Mrs. Lowell White.

*Corresponding Secretary*, Mrs. Frank H. Prouty, 2801 Ash St.

*Treasurer*, Mrs. Roy B. Harris.

Resident Alumnae, 264.

Members of Club, 79.

Average Attendance, 75.

The Denver alumnae club under the direction of Stella Franzel has had a most happy and successful year. The meetings are held monthly—some being on Monday and some Saturday—and are always luncheons with a business meeting and a program following. Continuing the plan of last year, a charge of fifty cents has been made to those who do not belong to the club and pay dues.

The first meeting included interesting reports from the rush captains of both Colorado A and Colorado B. At the second meeting Mrs. Kirkpatrick was able to be with the club and her visit and talk were greatly enjoyed. The next meeting was devoted to the Settlement School and Mrs. Shrive Collins displayed many articles from the School and sold about three hundred dollars worth during the winter. Also the club is proud of the work our magazine agency chairman, Mrs. Luther has done this year. She has taken in about \$100 for magazine subscriptions which means \$25 for the settlement school.

At the annual rummage sale \$101.50 was raised and at present everyone is selling tickets for the benefit bridge party to raise the usual contribution for the Settlement School and to help the two Colorado active chapters. Up to now one hundred twenty-five tables have been sold for the party.

Five complete layettes have been given to the Denver branch of the Needlework Guild, also the club has given to the fellowship fund, to the loan fund, renewed membership in the Collegiate Bureau of Occupation, and given fifty cents per member to the Denver Panhellenic association.

In January, a bridge party was held instead of the usual program, and in February the club was delighted to have Mrs. Gaddis as a guest and to hear her talk of the re-establishment of the Monmouth chapter. She has a daughter living in Denver whom she visits and the club will see her at least once a year. At the February meeting also the study program on Pi Phi history and constitution was held and ques-

tions were given out beforehand and the answers prepared were read at the meeting.

The programs have included lovely music, the participants being partly from the club and partly from outside. A book was reviewed at one meeting and at another a talk on art was prepared by an artist member of the club.

On April 27 the Denver alumnae club together with Colorado A and Colorado B and the Boulder alumnae club celebrated Founders' Day in Boulder.

#### LAWRENCE ALUMNAE CLUB

Organized, 1898—Chartered, 1915

*President*, Mrs. Maurice Crane, 545 E. Nineteenth.

*Vice President*, Mrs. E. E. Bayles.

*Corresponding Secretary*, Alice Y. Horton, 511 Tennessee St.

*Treasurer*, Edna Dart.

Resident Alumnae, 54.

Members of Club, 45.

Average Attendance, 30.

This year the Lawrence alumnae club has enjoyed four meetings, three with luncheons—the last with a tea.

The Eta Province vice president, Mrs. Howard I. Kirkpatrick, was guest of honor at the meeting and luncheon December 10. Her visit was a pleasure and an inspiration to the club.

At these meetings it was voted to send \$10 for the Endowment Fund; to give \$100 to the Settlement School, most of the sum being earned by giving a benefit bridge and by the sale of the products of the school; to give \$1.00 apiece for a present for the girls in the remodeled house.

The active and alumnae chapters celebrated Founders' Day, April 29, with a banquet at the New Eldridge Hotel.

#### OMAHA ALUMNAE CLUB

Organized, 1906—Chartered, 1906

*President*, Mrs. Robert Daniels, 324 S. Fifty-fourth St.

*Vice President*, Mrs. John L. Chew.

*Corresponding Secretary*, Mrs. Chester Thompson, 5108 Lafayette Ave.

*Treasurer*, Mrs. R. W. Tompkins.

Resident Alumnae, 60.

Members of Club, 44

Average Attendance, 30.

A thorough canvassing for members last fall, has resulted in a splendid organization for the Omaha alumnae club. Attendance at meetings has been very good and all members have been greatly interested in the activities of the club.

For the past several years the Omaha alumnae club has met monthly for luncheon on Saturdays. It is impossible, of course, to continue a day on which all Omaha Pi Phis may attend the gatherings, but this

day has proved more satisfactory than evening or other week-day meetings.

Six or seven of the club members serve as luncheon hostesses and entertain at one of their homes or at a downtown club. Founders' Day banquet serves as the April meeting and the last meeting of the year. In June, is always a picnic. This year the banquet was held at the University Club, April 24. A number of entertaining features were prepared by the committee, among which were acts from the Central High School road show, which was directed by Dorothy Sprague Beal, dramatic instructor.

Participation of the alumnae in summer rushing, last year consisted of a tea given for mothers and daughters at the home of Laura Johnson, the financing of a luncheon at which the active girls entertained at the Field Club, and flowers sent to rushees. Being so near Lincoln and Nebraska B, of course the club is actively interested in that chapter.

It is because of the chapter and the Settlement School that money making plans play such an important part in the year's work. The annual rummage sale, held early in the fall, is one of the main sources of income. This is always held in South Omaha and is very successful. Papers and magazines are collected and sold the year around.

Settlement School goods have found a good sale in Omaha. This year many new articles, suggested by Alice Kiewitt, who last year taught at the school, were ordered and proved very popular.

Food sales were found to be splendid money makers. Members of the club each donate the amount of cakes, cookies, etc., which will sell for one dollar or more. Those who are unable to send food, give one dollar.

One of the money-making committees has prepared a raffle with numbers up to 100. Each person pays according to the number she draws. If ninety-eight is drawn, she pays ninety-eight cents, etc.

For a number of years, the giving of an inexpensive present, with appropriate verse, to some member of the club whose name had been drawn, has been customary at the Christmas parties. This year, however, it was decided that instead of spending dimes and quarters as usual, the club would have a silver shower, the proceeds of which were sent to the Settlement School to add to its Christmas.

Vera Wattles Kirkpatrick, province vice president, attended the February meeting and gave such a delightful talk pertaining to all phases of Pi Phi activities.

The club is not certain of being represented at convention, but hopes to have a delegate.

It is hoped that all Pi Phis who come to Omaha will communicate with the secretary of the alumnae club so that they may be called for meetings.

## POUDRE VALLEY ALUMNÆ CLUB

Organized, 1926

*President*, Vivian Withrow Smith, 1011 W. Magnolia, Fort Collins, Colo.*Vice President*, Mildred White Ryan.*Corresponding Secretary*, Lucile Hartman, 613 S. Howes St., Fort Collins, Colo.*Treasurer*, Helen McWhinnie Ricker.

Resident Alumnae, 19.

Members of Club, 19.

Average Attendance, 11.

Meetings are held on the third Thursday of each month, with two members acting as hostesses.

This year the club is giving Wyoming Alpha a silver tray as its contribution to the nearest chapter and also sending \$20 to the Settlement School, in addition to the magazine subscriptions which have been sent in, and \$10 to the loan fund.

On March 18 the club held a dinner to which the husbands were invited. After dinner the evening was devoted to bridge.

The club was very happy to receive a visit from the province vice president Mrs. Kirkpatrick, on November 2 and 3. A cooky-shine was held in her honor on November 2.

The club still boasts of 100 per cent membership, and extends a cordial welcome to all visiting Pi Phi and new residents.

## PUEBLO ALUMNÆ CLUB

Organized, 1915—Chartered, 1915

*President*, Mrs. Harry Peterson, 2232 Elizabeth St.*Vice President*, Mrs. Louis Deesz.*Corresponding Secretary*, Mrs. L. B. Weed, 1719 Lake.*Treasurer*, Mrs. Charles Streamer.

Resident Alumnae, 27.

Members of Club, 26.

Average Attendance, 20.

During the past year the Pueblo alumnae club has had three meetings. The first meeting was in October when a luncheon was given for the province vice president, Mrs. Howard Kirkpatrick. This was the outstanding meeting of the year, due to the enthusiasm of Mrs. Kirkpatrick in regard to all Pi Phi activities. In November, a Settlement School tea was given at the home of Ruth Hartman, where the Settlement School handwork was exhibited and sold. Over one hundred guests called during the afternoon. In March, Mrs. Rice and Mrs. Musick gave a dinner for the club and at that time it was decided to celebrate Founders' Day by a joint luncheon of all Pi Phi and their mothers, but due to the tragic death of Gertrude Chapman, April 13, as a result of an automobile accident, this meeting has been indefinitely postponed.

## TOPEKA ALUMNÆ CLUB

Organized, 1914—Chartered, 1915

*President*, Mrs. Chester Woodward, 1272 Fillmore.*Vice President*, Mrs. A. N. Alt.*Corresponding Secretary*, Mrs. Laurin C. Barnett, 1308 Mc Vigar.

Resident Alumnae, 14.

Members of Club, 17.

Average Attendance, 15.

The Topeka club holds only four meetings a year. The October and February meetings were held downtown, luncheons, followed by short business meetings. In December the club had Mrs. Kirkpatrick, province vice president, as honor guest at dinner. The last meeting was a cooky-shine celebrating Founders' Day.

## UTAH ALUMNÆ CLUB

Organized, 1925—Chartered, 1925

*President*, Mrs. C. C. Hetzel, 2548 Jackson Ave., Ogden.*Vice President*, Mrs. R. G. Parmalee.*Corresponding Secretary*, Mrs. W. G. Rutledge, 1682 Yale Ave., Salt Lake City.*Treasurer*, Mrs. L. I. Battey.

Resident Alumnae, 24.

Members of Club, 26.

Average Attendance, 15.

The Utah alumnae club has held five enjoyable regular meetings and the Founders' Day celebration held at the home of the treasurer. The meetings are usually one o'clock luncheons held at the homes of members, delightfully informal and sociable. The May meeting is held each year in Ogden with the Ogden members as hostesses. This is a beautiful trip and one enjoyed very much. Having no close associations with active chapters particular interest is taken in enlarging and the club can boast of 100 per cent membership.

The province vice president, Mrs. Howard Kirkpatrick, visited the club in November. The fund raised by individual subscription, to the Loan Fund and Settlement School is being completed. This is the chief interest.

Several members hope to attend convention this summer and the club is looking forward with pleasure to the convention special which stops over in Salt Lake. Although the club has had the misfortune of losing some of its number again this year, eight new members have been welcomed and we will be happy to greet many more during the coming year.

## WICHITA ALUMNÆ CLUB

Organized, 1920—Chartered, 1922

*President*, Mrs. Allen Burch, 4220 E. English.*Vice President*, Mrs. Neal Kirkwood.

*Corresponding Secretary*, Mrs. Herbert A. Moore, 816 S. Spruce.

*Treasurer*, Dorothy Churchward, 1128 N. Topeka.

Resident Alumnae, 35.

Members of Club, 24.

Average Attendance, 20.

A most interesting and successful year has been enjoyed by the Wichita alumnae club. The meetings are held the first Saturday in each month and are always luncheons.

During the summer months two rush parties were given, the first in July when twenty rushees were entertained at Woodbine Lodge, the spacious and charming summer home of Mrs. Ralph Rounds; the second in September at Jetow Lodge, the delightful summer home of Mrs. Frank Oliver where eight rushees were entertained.

An event of interest in December was a buffet supper given in honor of Mrs. Howard Kirkpatrick, province vice president. Following the supper the girls found her informal talk very inspiring. She outlined news from the Grand Council, interesting news from other chapters and various contemplated constitutional changes. The discussion which followed proved most beneficial.

The February meeting was devoted to the Settlement School and the club was very fortunate in having as honor guest, Laura Thornberg who has a summer home in Gatinsburg. She is a Chi Omega, yet her keen interest and her staunch support of the work of the Settlement School could hardly be exceeded by the most loyal Pi Phi. Her vivid description of the school,

her pictures and samples of hand work from the school made her talk and the general discussion most enjoyable.

The March meeting was Active Chapter Day and several reports were made on the nearest active chapter. This type of meeting seems very worth while and serves to keep the club informed on the news and progress of the chapter. A successful benefit bridge was given on March 2 at the Wichita Country Club and the proceeds, \$65, contributed to the Settlement School fund. Fifty dollars was cleared on the sale of Christmas cards and the club has been given credit for \$30 in magazine subscriptions. The pledge of \$125 for the Settlement School has been sent in.

The Pi Phis were co-hostesses with Delta Delta Delta and Kappa Kappa Gamma for a Panhellenic benefit dance given at the Elks Club on April 6. Founders' Day was celebrated on April 28 with a cooky-shine which was given at Clear Lake Lodge, the summer home of Anne Catherine Innes. This party is anticipated with much pleasure each year.

#### WYOMING ALUMNAE CLUB

Organized, 1913

*President*, Mrs. Burton Marston, 256 N. Eighth Street, Laramie.

*Vice President*, Mrs. W. Jr. Brubaker.

*Corresponding Secretary*, Bernice Allplly, 511 Park Ave.

*Treasurer*, Mrs. M. L. Corkhill.

Resident Alumnae, 30.

Members of Club, 25.

Average Attendance, 15.

#### THETA PROVINCE

##### DALLAS ALUMNAE CLUB

Organized, 1914—Chartered, 1915

*President*, Mrs. F. L. Burch, 5724 Marquita St.

*Vice President*, Elizabeth Adams.

*Corresponding Secretary*, Mrs. Ralph Malone, 3829 Mockingbird.

*Treasurer*, Hazel Roberts.

Resident Alumnae, 75.

Members of Club, 52.

Average Attendance, 25.

The club held its Founders' Day banquet at the Womans Club, April 27. The recently organized Ft. Worth club and the Texas B chapter joined with them. The honor guest was Mrs. Lutchter Stark, province vice president.

##### FT. SMITH ALUMNAE CLUB

Organized, 1915—Chartered, 1915

*President*, Ruth Crane, Aldridge Apts.

*Vice President*, Elizabeth Paisley.

*Corresponding Secretary*, Ruth Morton, 1214 Grand.

*Treasurer*, Jennie Morton McCanne.

Resident Alumnae, 11.

Members of Club, 13.

Average Attendance, 9.

The regular meetings of the club are held the first Monday night of each month at the homes of the different members.

The meetings have been devoted to the Settlement School, study of the constitution and in the interest of the nearest chapter, Arkansas A.

Two rushing parties were given in honor of the girls who expect to attend college this fall.

Fifty dollars and thirty-four cents was raised for the Settlement School by selling Christmas cards and Settlement School Products. Ten dollars was donated to the Undergraduate Loan Fund.

The club is vitally interested in plans to raise money to build a chapter house soon.

The club is expecting to have a delegate to attend the convention in California this June.

## HOUSTON ALUMNÆ CLUB

*President*, Mrs. H. Litcher Brown.  
*Vice President*, Mrs. Hermann Pressler.  
*Corresponding Secretary*, Mrs. David P. Olcott.

*Treasurer*, Mrs. Harry D. Payne.

Resident Alumnae, 48.  
 Members of Club, 39.  
 Average Attendance, 20.

The Houston alumnae club had an especially successful year. Beginning the year on June 1, 1928, it was possible to get the program arranged, and the yearbooks completed during the early summer, and start work immediately at the first fall meeting in September.

Meetings are held the last Friday of the month. Every active member is a hostess or assistant hostess during the year. As expected by the national organization, certain meetings are designated for the Settlement School, constitution study, active chapter, Founders' Day luncheon, and the December meeting is always a "party meeting" for all Pi Phis in the city. Of course one meeting is for the election of officers, and the few remaining are called regular business meetings.

There are thirty-nine active members and nine resident members. Of the active members, nine chapters were represented, although Texas A naturally predominated.

This year the Settlement School money was raised from a large and enjoyable card party in October. The magazine committee was very active and its results excellent. Exclusive of the magazine subscriptions, \$300 was sent to the Settlement School. The club annually gives to the nearest active chapter at Austin, a gift, usually \$100. This money was raised largely by a rummage sale, also \$10 for the loan fund, and a number of individuals subscribed to the Endowment Fund.

Already the club is beginning work for next year, and feels the new plan worth while. Texas is becoming more and more "the place to go," and all Pi Phis may be sure of a warm welcome in the club.

## LITTLE ROCK ALUMNÆ CLUB

Organized, 1917—Chartered, 1919

*President*, Mrs. E. S. Carmack, 1822 Schiller.

*Vice President*, Mrs. Hoyt Allen.  
*Corresponding Secretary*, Pauline R. Hoeltzel, 1201 Welch.

*Treasurer*, Mrs. Lawrence Scott.

Resident Alumnae, 23.  
 Members of Club, 20.  
 Average Attendance, 12.

The Little Rock alumnae club has completed a very successful year, holding monthly meetings the first Tuesday in every month. Due to the capable leadership of the president, Elvira Mast Kinsworthy, the

club was able to make a large amount of money through rummage sales, a benefit bridge party, and the sale of Christmas cards, Settlement School products, and fruit cake and preserves. Fifty dollars was contributed to the Settlement School, \$50 to the Arkansas Alpha house fund, \$10 to the Loan Fund, and \$15 to the Endowment Fund. To help finance two scholarships offered by the local branch of the American Association of University Women the club contributed \$25.

The membership committee has made special efforts to call on all new Pi Phis and to bring them to all meetings and social affairs. Four bridge parties have been held to which only Pi Phis come, each paying fifty cents. Then three parties for the rushees were given during the summer, a shower for past president, and a tea during the Christmas holidays for the Pi Phis home from college. The last social event of the alumnae year will be the celebration of Founders' Day with a cooky-shine at the home of Clara Norris Moody.

With another group of capable officers and with many girls returning to Little Rock from college, another successful year is expected.

## MUSKOGEE ALUMNÆ CLUB

Organized, 1922—Chartered, 1925

*President*, Lee Stigler, 236 S. Twelfth St.  
*Vice President*, Mrs. Frank M. Kelley (Helen Pyle).

*Corresponding Secretary*, Marjorie Carey, 2101 Oklahoma Ave.

*Treasurer*, Mrs. W. R. Banker (Margaret Fitch).

Resident Alumnae, 13.  
 Members of Club, 11.  
 Average Attendance, 10.

The club has reached its fourth year as a chartered organization and this year has been a pleasant and successful one from the standpoint of interest and things accomplished.

Activities began in September with the annual formal banquet for rushees leaving for their respective schools. This event was a decided success and the singing of the "Loving Cup Song" added to the impressiveness of this favorite custom.

In place of the usual bridge parties, monthly luncheons are now held at a downtown hotel with two members as hostesses, which are followed by business meetings. This plan of meeting has proved most effective in attendance and interest.

During the holidays the annual New Years luncheon was given for the active girls home from school and visiting Pi Phis. This, and the frequent visits of club members to Oklahoma A and Oklahoma B, give a close contact with the actives.

This year the club was able to send \$15 to the Settlement School, \$5.00 to Pi

Beta Phi Fellowship Fund, and \$5.00 to the Loan Fund. These gifts and expenses of summer rushing parties are made possible by an annual rummage sale, which is held some time during the winter months.

The May meeting will be given over to the election of officers and a tea is being planned in June for Pi Phi mothers and loyal Pi Phi friends. Founders' Day will be celebrated with a luncheon which is, of course, one of the most enjoyable meetings of the year.

#### NORMAN ALUMNÆ CLUB

*President*, Mrs. Neil Johnson, 747 S. College Ave.

*Vice President and Treasurer*, Mrs. Henry Brazil.

*Corresponding Secretary*, Mrs. Walter S. Campbell.

#### OKLAHOMA ALUMNÆ CLUB

Organized, 1919—Chartered, 1919

*President*, Mrs. Bruce Hardeman.

*Vice President*, Mrs. Guy Reid.

*Secretary Treasurer*, Mrs. John Butler.

*Corresponding Secretary*, Mrs. Donald Bretch, 1422 W. Thirty-eighth St.

Resident Members, 60.

Members of Club, 36.

Average Attendance, 25.

The Oklahoma City alumnae club, under the able leadership of Mrs. Bruce Hardeman (Bliss Lounsbury), is nearing the close of one of the most progressive years of its history. There has been a marked increase in attendance. This was due to the fact that the monthly meetings were changed from Thursdays to Saturdays, thereby enabling the members who teach and those otherwise professionally engaged to attend more regularly. These meetings are luncheons held at one o'clock on the second Saturday in each month in a private dining room of the Y.W.C.A. In their turn, three members act as hostesses, however, each guest pays for her luncheon. This luncheon charge, while exceedingly reasonable, is a fixed sum arranged for by the officials of the club and the Y.W.C.A. management at the beginning of the year. This plan has proved a popular solution of the "hostess problem." Now each member can easily do her share of the entertaining, while, heretofore, the responsibility of providing a meeting place seemed to rest on the few who had homes large enough to accommodate the club. Generally, a business session follows the luncheon.

This year, aside from these regular meetings, three noteworthy social affairs have been given in the homes of members. First, in September, was the registration tea held in the attractive home of Mrs. John Charles (Helen Gilbert). This was a lovely event with forty-one Pi Phis in attendance. Sec-

ond, was the Settlement School Tea, in December, Mrs. Percy W. Bonfoey (Eunice Link), most graciously tendered her spacious home on this occasion, and a nice profit was netted from the sale of Arrow-Craft products. Third, was the cooky-shine, at the home of Mrs. Donald Bretch (Beatrice van Keller). This annual informal getting-together of the club grows more alluring and stimulating each year both as to food and genuine fellowship.

Financially, too, the club has improved this year. By selling rummage, Settlement School products, and by securing magazine subscriptions, the club has been able to contribute to the Fellowship and Loan Fund \$10, to Oklahoma A \$100, and to the Settlement School Fund \$60, however, by a second rummage sale in March, it is hoped that this latter amount may be increased somewhat. Magazine subscriptions amounted to \$36 while \$49.50 was donated to the Endowment Fund.

Several alumnae from other chapters have recently moved to Oklahoma's fastest growing metropolis. These new members promise much in club activities for 1928-29, and to them, and to other Pi Phis in the vicinity, the club extends a hearty welcome.

For Founders' Day the club held its customary banquet with the Oklahoma A, and Oklahoma B active girls. Mrs. Harold D. McEwen was chairman of the banquet committee and the festivity was a grand finale to an exceedingly happy and successful year.

To Mrs. Stark the club extends sincerest appreciation for her sympathetic and efficient guidance during the year.

#### OKMULGEE ALUMNÆ CLUB

Organized, Nov. 1928—Chartered, Jan. 1929

*President*, Frances Campbell, 801 S. Seminole.

*Vice President*, Dorothy DeFreese Harris (Mrs. H. H.).

*Corresponding Secretary*, Carolyn Basset, 518 N. Seminole.

*Treasurer*, Sue Frances Adams.

Resident Alumnae, 16.

Members of Club, 15.

Average Attendance, 12.

Although the Okmulgee alumnae club is still a fledgling, it has made progress in becoming organized and chartered in a comparatively short time.

There has been excellent attendance at all meetings and everyone is most enthusiastic and interested over the organization and the work that is being done.

The meetings are held on the second Wednesday of each month at the homes of members and the time is devoted to discussions and programs and a social hour.

Founders' Day was celebrated with a luncheon at the Country club.

The club at present is preparing a hope

chest for which tickets will be sold and the proceeds are to be given to the Settlement School.

For the congratulations on its organization and the many good wishes received, the members of the Okmulgee club are most grateful.

#### SABINE DISTRICT OF COLUMBIA ALUMNÆ CLUB

Organized, 1928

*President*, Mrs. R. R. Jackson, Third St.,  
Beaumont, Tex.

*Vice President*, Mrs. Herschel Smith.

*Corresponding Secretary*, Mrs. Tilford Shoot,  
1390 Liberty.

*Treasurer*, Mrs. J. R. Keig.

Resident Alumnæ, 15.

Members of Club, 15.

Average Attendance, 12.

The February meeting at the home of Mrs. Keif and the program was a study of the constitution. The Founders' Day luncheon was held at San Jacinta Inn, which is located at the entrance of the San Jacinta battlegrounds near Houston. The club has sponsored two sales of articles from the Settlement School.

#### SHREVEPORT ALUMNÆ CLUB

Organized, 1924—Chartered, 1926

*President*, Mary Alice Evans Allis, P.O.  
Box 17 1.

*Vice President*, Hazel Nell Haywood.

*Corresponding Secretary*, Lillian Crews  
Powell, 512½ Herudon St.

*Treasurer*, Mrs. Amanda Painter Salisbury.

Resident Alumnæ, 16.

Members of Club, 15.

Average Attendance, 12.

#### TULSA ALUMNÆ CLUB

*President*, Mrs. R. M. Dunn, 1533 E. Twen-  
tieth Street, Tulsa, Okla.

*Vice President*, Mrs. E. P. Bryan.

*Corresponding Secretary*, Mrs. K. B. Moore,  
1748 S. Wheeling, Tulsa, Okla.

*Treasurer*, Mrs. E. R. Rabon.

Resident Alumnæ, 8.

Members of Club, 83.

Average Attendance, 50.

Tulsa alumnæ club has enjoyed a most successful year, the membership of the club has greatly increased and activities and accomplishments for the year are outstanding.

The contribution to the settlement school has been more than doubled of which we are justly proud.

This year monthly meetings have been held in the homes of various members, which consisted of luncheon followed by a business meeting; at each meeting there were six assisting hostesses.

In October \$100 was made from a rummage sale and sacks marked Pi Beta Phi were distributed to all members to collect rummage for next years' rummage sale.

In November, a bazaar was held in the clubrooms of Marvin McBirney's beautiful home. This is a new plan inaugurated this year to raise money for the Settlement School fund and to replenish the budget. It is hoped to make the bazaar a yearly feature of the club program, it was so very successful this year. Handwork of the club members and products from the Settlement School were sold. Mrs. Truex has been very successful in selling an ever increasing amount of Arrow-Craft products all through the year and through her untiring efforts has stimulated a very great interest in Settlement School and its products.

The November meeting was devoted to the endowment fund drive. Mrs. Everett Manning gave a most instructive talk on the endowment fund and what it means to Pi Phi. A number of the girls gave a short play to entertain and stimulate interest in the fund.

The January meeting was a cooky-shine in the home of Mrs. Tom Munroe which was very thoroughly enjoyed. A large crowd was present and with Mrs. Lela Wood at the piano the evening was spent in fraternity singing.

On March 30, Tulsa alumnæ club entertained Panhellenic with a bridge tea in the College Club giving as prizes a chair and a hand woven pillow top from the Settlement School.

On April 26, Founders' Day banquet was held at the Mayo Hotel.

#### WICHITA FALLS ALUMNÆ CLUB

Organized, 1928—Chartered, 1928.

*President*, Mrs. J. V. Allred, 1628 Dayton.

*Corresponding Secretary*, Mary Tancred,  
1717 Elizabeth.

Members of Club, 13.

Average Attendance, 10.

#### IOTA PROVINCE

##### BOISE ALUMNÆ CLUB

Organized, 1924—Chartered, 1927

*President*, Mrs. T. D. Wyman, 1409 Harri-  
son Blvd.

*Vice President*, Mrs. J. L. Driscoll.

*Corresponding Secretary*, Mrs. R. C. Steven-  
son, 1011 N. Twentieth St.

*Treasurer*, Margaret Cuddy.

Resident Alumnæ, 21.

Members of Club, 20.

Average Attendance, 14.

By changing from evening meetings to luncheons, the club has been able to raise the average attendance this year. The meetings are now held the first Saturday of the month. During the holidays, a luncheon was given for the active members and pledges who were home from college. The presidency of the local Panhellenic Association fell to Pi Phi this year. That meant that the chief work was sponsoring the annual Panhellenic Ball. It was very successful and a goodly sum was realized for the Scholarship Fund.

Proceeds from the sale of Settlement School products and hand lotion have helped to increase the club's contribution for Settlement School and Loan Fund. Plans for further increase include a rummage sale and benefit bridge party.

Founders' Day was celebrated with a banquet and social evening April 26.

Several members are planning trips to California and will try to arrange to attend convention.

#### CORVALLIS ALUMNÆ CLUB

Organized, 1923—Chartered, 1924

*President*, Mrs. D. D. Johnson, 110 N. Thirty-first St.

*Vice President*, Mrs. Harry Rogers.

*Corresponding Secretary*, Mrs. A. M. McCapes, 2626 Arnold Way.

*Treasurer*, Mrs. A. W. Oliver.

Resident Alumnae, 14

Members of Club, 14.

Average Attendance, 13.

Another interesting and happy year is about to be completed by the Corvallis alumnae club under the leadership of Bertha Johnson. The opening meeting was held on the second Wednesday of October. Because it is much more enjoyable and informal a cafeteria supper precedes the meetings which are held at the homes of different members. Attendance is almost 100 per cent. A representative from the active chapter is always present and likewise an alumna member attends house meetings.

The alumnae helped the girls during the rushing season by offering their homes for parties as the new home was not completed. You can imagine the thrill of opening the beautiful French-Colonial home. It seems like a dream but in truth it is a reality. The club feels greatly indebted to Isla McCain and Iva Lee because it was by their untiring efforts that the new home was realized.

Like every other club the members are very busy people but they all showed a great deal of enthusiasm in the rummage sale which was held last fall. The proceeds of this went to the house.

The associations with the active chapter have been most enjoyable, centering around Oregon B's new chapter home. The first

big party was held during homecoming at which Marion Jones entertained both active and alumnae chapters at a cooky-shine and announced her engagement.

The club was greatly delighted and most fortunate in having as guest, Mrs. Douglas, province president.

The monthly letters from the province vice president and from the Settlement School have been a source of enjoyment to all.

As for the means of earning money this year for the Settlement School and other necessities, Christmas cards have been sold, magazine subscriptions have been taken, cooked food sales have been held, and a number of articles have been sold. A benefit bridge party was given in the chapter house thus enabling the townspeople, who responded heartily, to see the new home.

The pledges were entertained at a ham-and-egg breakfast one Sunday morning at the home of Bertha Johnson; besides being a source of pleasure we feel that this brings us closer to the pledges.

The high light of the year, however, was the visit of our beloved Miss Onken. Several affairs were given in her honor, a formal tea at which members of the faculty and townspeople were invited and a luncheon was given by the alumnae. All felt honored at having her conduct the first initiation to be held in the new home. After this a banquet was served. She was an inspiration to both chapters and we will benefit from her kind suggestions.

A waffle breakfast is being planned to be given at the chapter house. Outsiders will be asked, a small fee charged, and with this money something for the house will be purchased.

The May meeting will be held about ten miles from here at the home of Lea Fortmiller Wiles. At each alumnae meeting there has been a program, and convention has been stressed.

"On to California for the biggest and best of conventions" is the slogan of Oregon B alumnae club.

#### EUGENE ALUMNÆ CLUB

Organized, 1921—Chartered, 1921

*President*, Eleanor Coleman Chick (Mrs. Chas.), Ferry Lane, Eugene.

*Vice President*, Leah Perkins Wyatt (Mrs. E. E.).

*Corresponding Secretary*, Lillian Pearson Crossland (Mrs. H. R.), 1858 Harris St.

*Treasurer*, Julia Ferris Hubbs (Mrs. L. P.).

Resident Alumnae, 20.

Members of Club, 18.

Average Attendance, 10.

The Eugene alumnae club has had a very successful year under the guidance of Mae Emerson Ables. The club is not as large as last year, due to several members moving away, but the members have been active.



The first regular meeting of the year was held in October after everyone had returned from vacations, and at that meeting we decided on the third Thursday evening of every month for regular meeting time. Plans for the work for the coming year were also made.

The first event of interest was the informal supper party at which the club entertained the new Oregon A pledges. This party is an annual affair and one that is greatly enjoyed by the club members.

On October 29 the alumnae club members were the guests of the active chapter at Oregon A's birthday party. At that time the club presented the chapter with a slipper chair for the guest room. The "Two-Bit Club," to which mothers and alumnae belong, presented the chapter with a new bed and springs for the guest room.

In October, Dorothy Cunningham Douglass made her visit to the active chapter and while she was here the alumnae club entertained her at luncheon. All enjoyed her visit so much.

On November 15 the club held its annual sale of Settlement School products. The sale was held at the home of Narcissa Jewett Washburne. Girls from the active chapter gave several musical numbers and pledges from the chapter served tea. The club has had \$263.42 worth of baskets and woven goods from the school this year and practically all of the goods has been disposed of.

Leah Perkins Wyatt had charge of the Christmas card sales this year and the club realized \$80.96 from this source.

Already the club has sent \$60 to the Settlement School and hopes to be able to send more at the end of the year, and is also planning on sending the regular \$10 to the Loan Fund.

In February the club members had their annual party for the seniors from Oregon A. This year it took the form of a bridge supper at the home of Mary Ellen Ray Williams. For the prize, one of the linen towels from the Settlement School was given.

In February, Miss Onken visited the active chapter and the club entertained her at luncheon during her stay. She held initiation at the chapter house and most of the alumnae attended initiation and the banquet that followed. She was certainly a real inspiration to all.

For the Settlement School meeting Agnes Miller Turner came down from Portland and talked. After her experience as a member of Settlement School committee for four years she certainly had many interesting things to tell about the school and the people. Interest was considerably heightened having so many intimate details brought out so forcefully and in such an interesting manner.

This year Narcissa Jewett Washburne has again had charge of the magazine subscrip-

tion agency and the club has cleared about \$26 for the school.

#### PORTLAND ALUMNÆ CLUB

Organized, 1913—Chartered, 1913

*President*, Mrs. Robert O. Case.  
*Vice President*, Mrs. Milo McIver  
*Corresponding Secretary*, Mrs. Edgar Kober,  
 90 Hazelfern Place.  
*Treasurer*, Mrs. J. R. Balback.  
 Resident Alumnae, 120  
 Members of Club, 79.  
 Average Attendance, 50.

The Portland alumnae club has reached the end of another happy and successful year. It has not been, however, without considerable effort that success has been possible, for the Northwest has seen a year of much sickness and it seems that there has not been a time during the winter when several of the girls have not been confined to their homes. The same old spirit has prevailed through all.

Meetings are held on the second Tuesday of each month, every other meeting being in the evening. The program committee is to be commended on its work, for the meetings have been well planned, interesting, and largely attended. Everyone was more than delighted to have Miss Onken for the February meeting and her informal talk and answers to questions were thoroughly enjoyed by all the girls.

This year a new venture was undertaken. Most of the girls have tired of large bridge teas and instead, a bridge tournament among members was planned and successfully worked out under the leadership of Mrs. Ross Phillippi. It was thoroughly enjoyed and it is hoped to go on with the idea next year and make it larger and better inasmuch as all have profited by this year's experience.

Spring and fall rummage sales have been held under the leadership of Mrs. Herman Zischke and Mrs. Carl Kinney and a good profit realized on each.

The budget for the year is as follows:

Settlement School .....	\$1,000
Oregon Alpha .....	100
Oregon Beta .....	100
Portland Community Chest .....	20
Christmas Charity .....	50
Scholarship Fund .....	10
Running expenses .....	125

Total budget for year ..... \$1,405

An evening bridge party was held April 13 at the Alderwood Country Club. It is hoped that the proceeds from this party will eliminate the necessity of personal money pledges.

The Founders' Day banquet, which is always a very inspiring affair, was held at the Campbell Court Hotel.

The year will come to a grand finale

with a picnic for fathers, mothers, and husbands, at the Portland Yacht Club.

#### SEATTLE ALUMNÆ CLUB

Organized, 1906—Chartered, 1906

*President*, Mrs. Merritt Tuthill, 3015 E. Couch.

*Vice President*, Mrs. Homer Phelps.

*Corresponding Secretary*, Mrs. Wayne Doty, Marlborough House.

*Treasurer*, Mrs. D. C. Prescott.

Resident Alumnae, 183.

Average Attendance, 48.

The alumnae club this year has divided up into various small groups with mutual interests. These groups meet once each month, and each person contributes a quarter, the sum total going to the Settlement School and active chapter.

Saturday, November 17, was the first general meeting of the alumnae club held for the Endowment Fund with Mrs. S. G. Lamping, hostess, and Mrs. W. J. Postel in charge. Also, in November the advisory board gave a dinner for the thirty-one pledges at the home of Mrs. C. O. Myers. The advisory board this year is composed of Mrs. W. F. Paddock, chairman; Mrs. C. O. Myers, Mrs. Dallas Donnan, Mrs. Joseph Russell, and Miss Harriet Johnstone.

Saturday afternoon, January 12, over one hundred girls attended the birthday party held at Miss Margaret Duncan's, with Mrs. Dallas Donnan as chairman. This affair was given in honor of the active girls and the entire chapter responded. At that time the alumnae club presented the chapter with a \$20 bill. Wednesday, February 13, a stunt party and cooky-shine was given at the Pi Phi house. Mrs. James P. McDonald acted as chairman.

In April was held the regular monthly meeting at the home of Mrs. Merritt Tuthill with Mrs. H. L. Polson as chairman. April 28 was Founders' Day banquet at which time two founders who are here, Mrs. Fanny Whitenack Libby and Mrs. Inez Smith Soule were honored guests. Mrs. A. K. Wassard was in charge of the banquet this year.

The senior farewell this year will be given in honor of fifteen seniors, a record class, all of them holding high honors on the campus. The senior farewell is usually a breakfast and Mrs. Ray L. Eckmann is planning it this year.

Margaret Duncan has charge of the June picnic which both actives and alumnae attend and that will end the program for this year.

#### INEZ SMITH SOULE ALUMNÆ CLUB

Organized, 1919—Chartered, 1919

*President*, Mrs. T. A. Peterman, Browns Point.

*Vice President*, Marguerite Bonnell.

*Corresponding Secretary*, Mrs. A. E. Graf-ton, Jr., Biltmore Apts.

*Treasurer*, Mrs. James H. Clark.

Resident Alumnae, 38.

Members of Club, 28.

Average Attendance, 20.

This year, regular monthly luncheons, with the business meeting following, have been held. The meetings have been very successful and well attended. A rummage sale held in December was successful to the extent of about \$50 and in March a food sale added over \$70 more to the Settlement School Fund. Next year the club is planning to concentrate on one big two-day rummage sale to be held early in September.

#### SPOKANE ALUMNÆ CLUB

Organized, 1914—Chartered, 1914

*President*, Margaret Bement, E. 627-Ninth Ave.

*Vice President*, Rachel Davis, Spokane Estates.

*Corresponding Secretary*, Mrs. Glenn Cunningham, 2104 Manito Blvd.

*Treasurer*, Mrs. Bert Porter Ross, E. 33-Thirty-second Ave.

Resident Alumnae, 61.

Members of Club, 54.

Average Attendance, 25.

The Spokane alumnae club has had a very successful year. The regular meetings are held the third Monday evening of each month and are well attended. A short business meeting each time is followed by a social hour and sometimes bridge and all requirements have been fulfilled in that a part of four meetings has been given over to the Endowment Fund, the Settlement School, a health program, and the constitution.

Early in October a rummage sale was held, the proceeds from which increased the fund in the treasury to the extent of nearly \$100. Later in the same month a benefit card party was given in a downtown tea room, Halloween decorations were used and a large attendance made the party quite a success and added approximately \$40. The third and last source of money supply was from the sale of Christmas cards, which netted some money but little in comparison to other years. \$100 has been sent to Settlement School and it is hoped that more can be sent before the year is over.

Mrs. Dorothy Cunningham Douglas, the province president, was in Spokane and with the club for the regular November meeting. Later the club honored her with a lovely tea at the home of Mrs. F. H. Olune.

During the Christmas holidays a tea was given at the Davenport Hotel for the active girls home for the vacation. With chapters so near, Pullman, Moscow, and Seattle,

there is always quite a gathering for this affair.

In February, a tea was arranged at The Davenport for Miss Onken, who stopped in Spokane a short time on her way from Moscow. Those who met her were delighted and look forward to a longer visit sometime in the near future.

The club is now planning a dinner and bridge party for husbands and friends to be given during the early part of April.

As a fitting close for the year's activities there will be a picnic at one of the nearby lakes for members and their families.

Finally, at least four members are planning on going to convention at Pasadena. With four back from convention, full of enthusiasm and new ideas, the club looks forward to a still more successful year beginning in the fall.

#### FANNIE WHITENACK LIBBE ALUMNÆ CLUB

Organized, 1921—Chartered, 1922

*President*, Mrs. George Clark, R. No. 8, Box 130.

*Vice President*, Mrs. George V. Rankin.

*Corresponding Secretary*, Alice Pennington, 210 South Sixth St.

*Treasurer*, Grace Shrader.

Resident Alumnae, 20.

Members of Club, 18.

Average Attendance, 16.

The Fannie Whitenack Libby club has had a very enjoyable year. Two new members have been added to the roll but two have moved away so the number of members remains the same. The regular meetings are held the third Thursday evening of each month preceded by dinner with two or more members as hostesses. These dinners have been most successful in increasing the average attendance.

Early in October, the usual rummage sale was held and we are planning another in the near future. It is by these sales that most of the money for the work is raised. This year, the club contributed to the Endowment Fund as well as to the Settlement School but is hoping to increase the donations yet this year. Following the usual custom, the December meeting was a Christmas dinner to honor the active members who were home for the holidays. At that meeting too, toys were collected to be given to the Day Nursery. In February, we were very pleased with an unexpected visit from Mrs. Fannie Whitenack Libby which we especially enjoyed.

In April, Founders' Day was appropriately celebrated with a formal banquet.

### KAPPA PROVINCE

#### BERKELEY ALUMNÆ CLUB

Organized, 1906—Chartered, 1913

*President*, Mrs. John P. Beale, 1057 Hubert Road, Oakland.

*Vice President*, Mrs. Philip Moore.

*Corresponding Secretary*, Alberta V. Clark, 700 Paru St., Alameda.

*Treasurer*, Mrs. Norman Bjorge.

Resident Alumnae, 150.

Members of Club, 75.

Average Attendance, 50.

The activities of the Berkeley alumnae club started in February with a card party. This was given for the Settlement School Fund and many of the articles made by the school were displayed for selling.

The annual rummage sale was held for two days in March, by the alumnae mothers and active girls and we are happy to say that around eight hundred dollars was made.

The card party at the chapter house on April 11 was for the house fund; and it is planned to make it a yearly affair. Both the alumnae, and the active girls will have charge of this.

March 29, the alumnae and the active girls entertained Gail DeWolf, Grand Secretary, with a tea at the chapter house. Slides and movies of the Settlement School were shown.

Founders' Day luncheon was held April 13 at the Women's Athletic Club, Oakland.

#### GLENDALE ALUMNÆ CLUB

Organized, 1927—Chartered, 1928

*President*, Mrs. F. W. Parr (Nelle Welles)

*Vice President*, Mrs. C. E. Millikan (Gertrude Pentland)

*Recording Secretary*, Mrs. Henry French.

*Treasurer*, Mrs. Chas. Merritt.

*Corresponding Secretary*, Mrs. F. C. Ayars.

Resident Alumnae, 38.

Active Members, 26.

Average Attendance, 20.

At the first meeting of the executive council held in August, the work of the year ahead was studied, with the result that the next step in development was to put the club on a sound financial basis, and incidentally enable the club to meet its obligations, particularly to the Settlement School, the Endowment Fund, and to a fund which we called the convention fund.

The first benefit was a bridge tea, given at the Oakmont Country Club, in November for the Settlement School. The party was a delightful and very successful affair, and this was the first attempt as an organized group in the community. In addition to this money, there will be quite a sum from our magazine subscriptions which goes to the school also.

Then, in February, the old reliable was used—a rummage sale—to give another

boost, and enabled a donation from the club as a whole to the Endowment Fund. Due to the wonderful management of the chairman, Mrs. A. B. Cline, and the co-operation of the club members, this first attempt was a great success. In fact, it seems as if this club would be another on the list of those who will depend on this method almost entirely to finance its way.

The decision to continue the plan of having luncheon meetings was made, and to charge fifty cents each time, so that the convention fund could attain good size. Three members constitute the hostess committee for each meeting.

At the September meeting, pleasant travel talks from several of the members were given, who had visited such interesting places, as Honolulu, Manila, Africa, South America, Egypt, Palestine, etc., so the reunion spirit, aroused that day, seemed to last through the year. At the next meeting there were two girls from each of the active chapters and Gail DeWolf, Grand Secretary, present. The reports of their activities and the hopes for the new year were most enthusiastically received. Miss DeWolf told of her visit to "Old Monmouth," and gave a vivid story of the installation.

Another attempt to keep in touch with the nearby active chapter is the giving of a "recognition pin" to the girl finishing her freshman year with the highest honors.

It was the pleasure of the club to have the honor of Mrs. Gerwick, Kappa Province vice president, attending the November meeting, at which time she discussed the Endowment Fund. Her advice and suggestions were very happily received.

The December meeting, as usual, was the annual "White Elephant Swap," which is always a lot of fun. The program of the afternoon was devoted to the Settlement School.

Naturally, all the clubs in this vicinity are greatly excited about convention. Through our representative on the convention committee, all are helping with the many plans to make this a banner event. Mrs. C. E. Millikan, is chairman of the hospitality committee, and is busy trying to anticipate needs and pleasures.

The eagerness, co-operation, willingness to serve in any way the fraternity, which all hold so dear is paramount. The evidence of a real national fraternity spirit is everywhere. Glendale is going to be especially happy to extend you a "glad hand" at the Huntington in July.

#### LONG BEACH ALUMNÆ CLUB

Organized, 1914—Chartered, 1923

President, Mary Packwood Smith, 824 Temino.

Vice President, Mrs. M. D. Hayes.

Corresponding Secretary, Mrs. Lillian Bresslar, 212 Heartwell Bldg.

Treasurer, Emily Bean Peterson.

Resident Alumnae, 62.

Members of Club, 45.

Average Attendance, 35.

Thus far a most successful year has been enjoyed. Mrs. Barnes, at the September meeting, gave a very interesting account of her visit at the Settlement School last summer. On Saturday, November 10, the benefit bridge party for the Settlement School was held at the Virginia Hotel. The club was very happy at that time to have Mrs. Ben C. Gerwick, Province Vice President. The club purchased seventy-five guest towels from the Settlement School which were given as table prizes as well as two lovely scarfs which were presented as grand prizes. The sum of \$162.75 was cleared and in addition to this \$105 on the Arrow-Craft products making a nice total for Settlement School.

A very unique cut which was used on the programs was designed by the president, Ruth Massey Alexander, which consisted of the name of Pi Beta Phi in monogram and there is a die made of it which is available at any time.

On November 13 at the Campbell Hotel, a tea was given in honor of Mrs. Ben C. Gerwick, Province vice president. The hostesses were Mrs. Leo Haase, Mrs. C. A. Peterson, Mrs. B. M. Anderson, Mrs. Harold Nicholson and Mrs. E. C. Alexander. A very fine program was enjoyed consisting of a talk by Mrs. Gerwick, a reading by Mrs. Dorothy Overfield, mother of Mrs. Haase, songs by Mrs. H. C. Griswold, and a musical reading by Mrs. Douglas Malin. Mrs. Griswold sang several Pi Phi songs which were written by Mrs. Malin. The Pi Phi color motif was used in the refreshments as well as the decorations of the tea table, the center of which was a beautiful basket of wine carnations and delphinium.

The New Year finds the members very enthusiastic and excited about the convention coming to California, and the members of the Long Beach chapter look forward to renewing acquaintances in Pasadena.

A small fee for the remainder of the monthly bridge luncheons is being charged, the proceeds to be used toward helping to make the convention the best convention possible. The first luncheon this year was held January 12, at the Pacific Coast Club. The hostesses were Mrs. L. A. Patch, and Miss Gertrude Clark.

Great fortune is felt in having as members of the club, Mrs. Mary Miller Barnes, who was the first ARROW Editor at Lawrence, Kansas, and Mrs. Isabella Hudson Cartwright, also a former Editor, is another member. Also as members, seven members of I. C. are counted and they include Lilly Cooper Weber initiated in 1870, Eva Hopper Shepherd, initiated in 1875, who is from the chapter at Mon-

mouth College. Ella Buxton Cooper initiated in 1877, Clara Buxton Nicholson initiated in 1881, Mary Miller Barnes initiated in 1882, and Isabella Hudson Cartwright initiated in 1884, Mary Du Shiell Spalding, initiated in 1876 and now deceased, was also a member of our group.

February 9, a very lovely tea was held at the California Club. The Valentine motif was carried out in decoration and refreshments and hostesses were, Mrs. Taylor, Miss Wardell, and Miss Waterman.

Emerald hues of St. Patrick's homeland were used in table decorations for the March meeting. The bridge luncheon was given at the Pacific Coast Club and personal verses in booklet form served as place cards for each guest. These verses, which were composed by Louise Malin, added much to the entertainment. The bridge prizes were made of tooled leather by Maurine Maier. On each was tooled the Pi Phi monogram originally designed by Ruth Alexander. The hostesses were, Mesdames H. H. Morris, Douglass Malin, and Joseph Maier.

At a short business meeting Mrs. Alexander, the president, reviewed plans for the convention to be held in June. The members also voted to hold their own Founders' Day banquet this year instead of joining with the Los Angeles club as they have done formerly. The program was given in honor of the I. C.'s of which Long Beach is very fortunate in having so many members with them.

#### LOS ANGELES ALUMNÆ CLUB

Organized, 1906—Chartered, 1906

*President*, Mrs. John d'Aule, 509 N. Las Palmas.

*Vice President*, Mrs. Walter Burbank.

*Corresponding Secretary*, Emily Herbert, 1718 N. Van Ness.

*Treasurer*, Clara Mae Wright.

Resident Alumnæ, 400.

Members of Club, 170.

Average Attendance, 80.

As a result of splendid efficiency on the part of the president, Mrs. John d'Aule, this year has been an outstanding one for the Los Angeles alumnæ club. In all of the undertakings, practically every effort of previous years has been surpassed.

The first meeting was held at the home of Katherine Gude in October. This was a beautifully appointed tea; and after a short business meeting Miss Freda Peycke rendered several delightful pianologues. A good attendance started the year off in excellent fashion.

In November, the second meeting was held at the home of Mrs. von Kleinsmid, wife of the president of the University of Southern California. A very delightful breakfast was enjoyed by everyone. Mrs. Gerwick, the Province vice president as well as Gail DeWolf, our Grand Secre-

tary, and members of both active chapters were honored guests. This was an endowment program and an unusually clever skit was presented by the members of the California Gamma chapter.

December proved a very busy month. Meeting was held at the Gamma house and Mr. Wileman of Barker Brothers, gave a most interesting talk on interior decorating. A business meeting followed in which further plans were made for a theater benefit to raise money for Delta chapter house fund as well as alumnæ convention fund. By doing this \$700 was raised, \$500 of which was given to the Deltas and the remaining \$200 kept for the alumnæ club. The theater was crowded with Pi Phis who enjoyed *So This Is London*.

In January the club had a lovely luncheon at the Hollywood Studio Club. Mrs. Jack Valley who is always a delight, gave a very interesting book review. The various alumnæ clubs were guests, namely, Long Beach, Pasadena, Glendale.

February 2, in the Biltmore Hotel under the supervision of Katherine Gude, the annual Settlement School bridge party was held. A very delightful fashion show, after bridge and refreshments was the climax of a most successful afternoon. From this affair \$1,524 was derived. Out of this both active chapters will receive \$100 each toward their Settlement School Fund.

March 8 another meeting at the Gamma house was held. Following luncheon, Mrs. Weddendorf gave a very interesting reading. This was followed by a business meeting in which plans were discussed for Founders' Day banquet at the Mary Louise. A pleasant evening is anticipated.

In May the winners of the twelve bridge groups are expected to play off for the grand prizes. The groups have been lots of fun, as well as very beneficial, for around \$430 has been cleared. Helen Richardson Henry is in charge of these groups.

Mrs. Howard Berry, chairman of the magazine subscriptions, has sent to Miss Resinger to date, \$278.50. Mrs. Ethel Snow, chairman of the Settlement School committee, has sold \$245 worth of Settlement School products. Mrs. Aileen Liegh chairman of the Christmas cards has made \$119. The work of these chairmen deserves a great deal of praise.

The membership has increased and there are now 161 members. Marion Moss Burbank, the membership chairman, is in the midst of a membership drive, which has proven very successful so far. The club feels very fortunate in having this year, Miss Gail DeWolf, the Grand Secretary, who is one of the members, and an inspiration at all times.

With convention drawing near, Pi Phis, particularly Los Angeles Pi Phis are looking forward to a big celebration in June.

And with convention over, the alumnae club will start a new year, and inspired by convention, feel sure that another prosperous year is in store.

#### PHOENIX ALUMNÆ CLUB

Organized, 1926, Spring—  
Chartered, Fall, 1927

*President*, Mrs. Ernest (Alice Brereton) Pafford, 930 E. Berkeley.

*Vice President*, Mrs. Louis Carpenter.

*Corresponding Secretary*, Mrs. H. Leppa, Scottsdale Stage Route, Phoenix.

*Treasurer*, Mrs. J. Webb (Velma Leitzel) Powell.

Resident Alumnae, 25.

Members of Club, 12.

Average Attendance, 9.

Meetings for the year were as follows:  
October: officers entertained the club with luncheon at Jungle Tea Room.

November: cooky-shine for Mrs. Gerwick, visiting officer.

December: benefit bridge for Arizona Alpha chapter and Settlement School.

January: afternoon bridge.

February: evening party for gentlemen.

March: two business meetings, one afternoon, one evening.

April: Founders' Day luncheon at Arizona Biltmore Hotel.

During the past year the club has sold \$250 worth of Settlement School articles, has given \$10 to the undergraduate loan fund, has subscribed 100 per cent to the Endowment Fund, has helped Arizona Alpha in a building fund by individual subscriptions, and has given \$5.00 to the Panhellenic scholarship fund.

#### SACRAMENTO ALUMNÆ CLUB

Organized, 1927—Chartered, 1927

*President*, Mrs. H. A. Applequist, 2329 Portola.

*Vice President*, Mrs. Cyril E. Paquin.

*Corresponding Secretary*, Mrs. Philip Young, 614 Twenty-second St.

*Treasurer*, Mrs. Young.

Resident Alumnae, 13.

Members of Club, 11.

Average Attendance, 8.

The year began especially happily since the September meeting was attended by the Province vice president, Mrs. Gerwick, who brought the club increased enthusiasm and a feeling of closer association with the national organization.

While a club so small is necessarily limited in activities there is compensation in the close acquaintance impossible for the larger groups. Meetings have been held the last Thursday of each month, alternating downtown luncheons with evening affairs in members' homes.

#### SAN DIEGO ALUMNÆ CLUB

Organized, 1917—Chartered, 1925

*President*, Mrs. H. G. Hunsinger, 3548 Eugene.

*Vice President*, Mrs. Mayme Smith.

*Secretary*, Sarah Wales, 3315 Fourth St.

*Treasurer*, Mrs. Walter Carrington.

Resident Alumnae, 56.

Members of Club, 21.

Average Attendance, 20.

The San Diego alumnae club brings to a close an interesting and successful year, under the splendid leadership of the president, Mrs. Grace Mark.

The club has met regularly the fourth Saturday of each month for one o'clock lunch at the homes of various members. The lunch is provided by a committee, who serve in turn once during the year—twenty-five cents is charged for lunch, the money going to Settlement School Fund.

At the November meeting, which was held at the home of Dr. and Miss June Peery, the Province vice president, Mrs. Ben Gerwick visited the club. Her interesting talk was an inspiration to all.

Mrs. McPherson entertained the club in December with a "White Elephant Party." The white elephants were piled on a beautifully decorated table under the Christmas tree—the gifts were distributed by numbers and caused much amusement.

February 23 a beautiful benefit bridge tea was given at the home of Mrs. Grace Mark. Each guest brought a contribution for Settlement School so that there is now \$100 to send to the School and the club also expects to contribute to the loan fund.

The March meeting was held at the home of Sarah Wales. Mrs. Warner of Los Angeles gave an interesting travelogue describing her experiences on shipboard and her journey through South Africa and Palestine. Grace Post of Pasadena aroused the enthusiasm of the club in anticipation of convention.

Founders' Day was celebrated by a cooky-shine at the home of Mrs. Grace Mark.

#### TUCSON ALUMNÆ CLUB

One meeting of the Tucson alumnae club was devoted to the Endowment Fund. The program as suggested, including the play, was given.

Mrs. B. C. Gerwick, Province vice president visited in November. She was entertained with a luncheon and a tea.

The alumnae did not take part in the annual Christmas cooky-shine with the active chapter on account of the flu epidemic, though gifts to the chapter were made then.

The alumnae gave a luncheon for Mrs. Orville McPherson, during her stay with the active chapter in February.

The donation to the Settlement School for the year was made by assessing each member rather than having a benefit.

All are interested in the active chapter's ideas for a new house though to date nothing has been definitely decided.

# Chapter

Edited by  
Agnes  
Hildebrand



# Letters

Missouri A  
804 West 48th Street  
Kansas City, Missouri

## ALPHA PROVINCE

### ONTARIO ALPHA—UNIVERSITY OF TORONTO

Chartered, 1908

Pledge Day, October 24, 1928

INITIATED, JANUARY 30, 1929: Dorothy Barber, '31, Essex, Ontario; Frances Begg, '32, 17 Lynwood Ave., Toronto; Elizabeth Chestnut, '32, 170 St. Leawards Ave., Toronto; Hilda Daly, '31, Napanee, Ontario; Elizabeth Green, '32, 16 Lynwood Ave., Toronto; Jean Cind, '32, St. Marys, Ontario; Catherine McBurney, '31, Sarnia, Ontario; Gertrude McQuigge, '32, 58 Oriole Rd., Toronto; Elizabeth Palmer, '32, 239 Warren Rd., Toronto; Elizabeth Parry, '32, 282 Bay St. S., Hamilton; Elizabeth Rutherford, '32, 30 Binscarth Rd., Toronto; and Virginia Smith, '32, 26 Glen Elm Ave., Toronto.

INITIATED, MARCH 1, 1929: Diana Cowan, '32, 111 Cooper St., Ottawa.

The initiation banquet was held on January 30 at the Granite Club. Diana Cowan was initiated before the fraternity formal which was held at the King Edward Hotel. Mr. and Mrs. McMichael and Mr. and Mrs. McIntosh were patrons and patronesses.

Ontario was delighted to welcome Emilie Margaret White, the Grand Vice President, when she visited Toronto in February.

Δ Σ, the new international women's fraternity on the campus, has gained the local Panhellenic: A group of girls on the campus received its charter from Α Δ Π on March 30.

The Panhellenic banquet was held at the King Edward Hotel. Each fraternity sang one of its songs and skits were put on between courses.

At the Panhellenic meeting in February, preferential bidding was brought up and definitely defeated.

A Musical Comedy, *Honey Boy*, was presented in the Hart House Theater the week of March 18. It was written by an eighteen-year-old boy, a sophomore, and the music was written by a seventeen-year-old

girl, a freshman. Several Pi Chis were in the chorus and Margaret Barton had the leading comedy rôle.

Jean Dow presented the play *Scenes from Hassau* by James Elroy Flecker at the Players' Guild. Isabel Godfrey took part in it.

The W.A.A. held a theater night at the Empire Theater in February. Galworthy's *Escape* and *The Old Lady Wins Her Medals* by Barrie were presented. The proceeds were for the Women's Building Fund.

KATHLEEN TREACY

### MAINE ALPHA—UNIVERSITY OF MAINE

Chartered, 1920

Pledge Day, March 6, 1929

INITIATED, MARCH 19, 1929: Minnie Runnels, '30, Howland, Maine; Erma Budden, '31, Grenville, Maine; Eleanor Thompson, '31, Prentiss, Maine; and Viola Purinton, '31, Bangor, Maine.

Maine Alpha pledged the following girls: Ethel Thomas, Anna Buck, Louise Durgan, Doris Baker, Rachel Gilbert, Marvia Pooler, Leona Small, Mary Gallaher, Phillis Johnson, and Charlotte Cleaves.

The deferred system of rushing proved to be very successful. To avoid confusion of dates between the fraternities, lots were drawn for the evenings on which the parties were to be given.

The chapter enjoyed a visit from Charlotte Brown just before the rushing season began. Her suggestions and enthusiasm proved very helpful. A tea was given in her honor.

Mrs. James S. Stevens, patroness, assisted by Mrs. Watson, entertained the members of Maine A at a luncheon at her home in Orono. Patronesses' pins were presented at an informal dance held at the cabin in February.

A formal dance was given at the Penobscot Valley Country Club on April 19 following initiation. The banquet was given on April 20.

Catherine Buck was elected president at Mount Vernon House for the spring semester.

LYNDELL E. SMITH

VERMONT ALPHA—MIDDLEBURY  
COLLEGE

Chartered, 1893

Pledge Day, November 3, 1928

INITIATED, FEBRUARY 23, 1929: Charlotte Fairbanks Adams, '32, Waterbury, Vt.; Althea Mae Blakeslee, '32, 15 Eagle St., Terryville, Conn.; Esther Elizabeth Brown, '32, Enosburg Falls, Vt.; Catherine Meyer Carrick, '32, 68 Chester St., Newton Highlands, Mass.; Charlotte Lucile Dickson, '32, 213 W. Hamilton Ave., Sherrill, N.Y.; Sara Gould Harnden, '32, 195 Summer Ave., Reading, Mass.; Anna Evelyn Omwake, '32, College Campus, Lancaster, Pa.; and Doris Katherine Spurling, '32, Pittsford, Vt.

The chapter was honored to have a visit from Miss White, the Grand Vice President, during the week-end of initiation. Miss White officiated at the initiation ceremony on the afternoon of February 23, which was followed by a banquet at the Middlebury Inn in the evening. Miss Charlotte Brown, Alpha Province president and Miss Dorothy Parker, Alpha Province supervisor of fraternity study and examination, were among the guests. Thelma Gates was awarded the prize given to the senior girl by the class of '21 whom the Junior class judges the most deserving because of the contributions she has made to the college and her fraternity. Lucile Dickson, as the freshman with the highest average, was awarded the recognition pin. News of the sudden death of Eleanor Manley, '27, came as a great shock to the chapter, on the day before initiation.

Vachel Lindsay, an outstanding American poet, spoke in Middlebury on February 21. Count Von Luckner, known as the "Sea Devil," gave a lecture on March 20.

There was very much discussion concerning rushing for next year, both by the men and women's fraternities. The men are to have a short, intense rushing period at the opening of college. The women are debating between a short period and late second semester pledging.

Middlebury glee club placed second in the New England intercollegiate contest. The basketball team had a most successful season, finally winning the Vermont state championship; the hockey team won the state championship for the fourth consecutive time.

The chapter's annual formal dance was held in the Inn on March 16. About fifty couples attended.

Esther Rushlow announced her engagement to Rudolph Brodman,  $\Phi \Delta \Theta$ , a graduate of Union College in '28. The engage-

ment of Kathryn Trask to Donald Deedman,  $X \Psi$ , Middlebury, '29, was also announced.

Mary Burtis, Mary Crane, and Ruth Moore were recently elected to  $\Phi B K$ . Elizabeth Parker is active in dramatics, basketball, and is on the Junior Prom committee. Agnes Wentworth is on the publicity committee and Miriam Roberts, the program committee. Mary Alice Drake acted as "Cecily Cardew" in Oscar Wilde's *The Importance of Being Earnest*. Mary Alice, Catherine Carrick, Anne Omwake, Lucile Dickson, Alice Hagen, and Virginia Bland played on their class basketball teams.

FRANCELIA ROSE

VERMONT BETA—UNIVERSITY OF  
VERMONT

Chartered, 1898

Pledge Day, March 2, 1929

INITIATED, FEBRUARY 25, 1929, Phyllis Arbuthnot, '31, Burlington, Vt.

The second semester opened with the pledging of eleven girls, which took place on March 2 at the chapter rooms and ended a successful rushing period of four weeks. The Panhellenic ruling which allows only girls who have a 75 per cent average to be rushed, was carried out this year at Vermont. There has scarcely been time enough since rushing to observe any results but it is believed that the same rule will be used next year. Later in the semester, when the freshman girls whose grades were below the average have raised their grades, bids will be sent out to them and a second pledging will take place. The principle of the plan is to raise scholastic standing. The chapter pledged the following girls: Doris H. Skinner, St. Johnsbury, Vt.; Carolyn A. Beggs, Brooklyn, N.Y.; Alice M. Brookes, Swanton, Vt.; Verna E. Carrier, Bennington, Vt.; Frances A. Ferguson, Brooklyn, N.Y.; Olive B. Fields, Brooklyn, N.Y.; Norma Fremam, Burlington, Vt.; Emily Maslen, Hartford, Conn.; Katherine E. Skinner, St. Johnsbury, Vt.; and Theodora E. Wakefield, Burlington, Vt.

The evening before pledging, the pledges-to-be and actives were entertained at supper by the seniors. After this the sponsors took their pledges to the class play. The pledge banquet was again on the Roof Garden of the Hotel Vermont and pledging followed at the chapter rooms. After the ceremony, the alumnae entertained in honor of the pledges at tea. Charlotte Cropley Brown, Alpha Province president, was with the chapter for the day and spoke at the tea about her work among the chapters of Alpha Province. On the following morning the sophomores gave the annual pledge breakfast after which both pledges and actives attended church as a group as is the custom of women's fraternities on the campus.



Vermont B was fortunate in having the honor of entertaining Emilie Margaret White, Grand Vice President, from February 20 to 23. Her visit was a real inspiration and the enthusiasm which she aroused concerning convention brought tangible results in that two of the members will attend convention this summer as unofficial delegates.

Dorothy Wheatley, Lois Taylor, Harriet Wright, Ruth Field, Carolyn Beggs, Olive Fields, Norma Freman, and Katherine Skinner were chosen for the class basketball teams.

Carolyn Beggs, Olive Fields, and Frances Ferguson entertained the Press Club at a tea at the chapter rooms on March 16.

DOROTHY GURNEY

### MASSACHUSETTS ALPHA—BOSTON UNIVERSITY

Chartered, 1896

Pledge Day, December 17, 1928

INITIATED, MARCH 9, 1929: Fannie Bach, '32, 117 Park St., New Canaan, Conn.; Edith Bates, '32; 62 Brooks St., Faneuil, Mass.; Renabelle Coomes, '30, 90 Richard St., West Hartford, Conn.; Elizabeth Ellis, '31, 38 Beacon St., Hyde Park, Mass.; Cora Mack, '32, 234 West Squantum St., Montclair, Mass.; Eleanor Strong, '32, 17 Forsythe St., Boston, Mass.; Elna Whitney, '32, 26 Grant St., Milford, Mass.; Helen Woodward, '30, 21 Cross St., Keene, N.H.; and Vera Wright, '32, 24 Dell Ave., Hyde Park, Mass.

Massachusetts A held initiation on March 9 at the home of Mrs. Rider, an alumna, at which nine of the eleven pledges were initiated. The ceremony was followed by a banquet at the Women's Republican Club with about seventy Pi Phis attending. In the scholarship report given it was announced that Janice Rylander, a pledge, had the highest average of the new pledges. Katherine Morehardt had her name added to the chapter's scholarship cup as she had the highest average of the junior girls for her sophomore year.

On March 19, Boston University held its annual athletic meet. Janice Rylander, Edith Bates, and Fannie Bach, the captain, were on the freshman team; Ruth Hollins and Lillian Malley were on the sophomore team; and Kobe Pauling, Elizabeth Burwell, and Elizabeth Shaf were in the junior team.

On February 19 to 20 Massachusetts A was pleased to welcome Charlotte Copeley Brown, the new Alpha Province president. Her suggestions were a great help to the chapter.

On Saturday, March 16, a Panhellenic tea was given which was well attended by Pi Phis. On March 15, Klatsch Collgium, under the auspices of  $\Gamma \Delta$ , was held at the University Club. This is the annual college carnival, and many were present.

Priscilla Brown and Louise Shannon were in charge of the vocational guidance meetings of the Y.W.C.A. Elizabeth Burwell is vice president of the Junior class. Hazel Fitts was in charge of senior week and at the senior banquet Ruth Hollins, Lillian Malley, and Jean Clough served.

Renabelle Coomes, is literary editor of the *Hub*, the yearbook. Elizabeth Shaf is on the literary staff and Lilla Fries is assistant advertising manager. Lillian Malley is a member of the varsity debating team. Helen Woodward is in the chorus of Iolanthe, the all university play and Helen Wiggleworth and Eleanor Chaney are in the orchestra. Vera Wright was in the freshman play.

This year the initiates tried to establish a stronger feeling of friendship among the women's fraternities and entertained some of the new members of the other women's fraternities at the  $\Pi \Phi$  rooms.

RUTH HOLLINS

### NEW YORK ALPHA—SYRACUSE UNIVERSITY

Chartered, 1896

Pledge Day, October 8, 1928

Three organization presidents and varsity cheerleader for the coming year is the record of New York A in the annual spring elections at Syracuse University. Election results as announced at the W.A.A. party included Alice Evans, president of Women's Student Senate; Nancy Ferguson, president of Y.W.C.A.; Alice Brayton, president of City Women's Club; and Helen Dickert, varsity cheerleader. Dorothy McLean was elected treasurer of Women's Student Senate, and Ruth Gray, manager of archery in the W.A.A. Marion Wilmer is assistant clerk of accounts in Women's Congress for next year.

The Syracuse alumnae club entertained the active chapter at dinner in groups according to their class, during the year. Social meetings following the weekly chapter meeting have been inaugurated this year, each class taking its turn in providing entertainment and simple refreshments. It has helped greatly in tightening the bonds between actives and pledges. New York A held a very successful tea for the university faculty recently and is following out the idea of having two faculty members or friends of the chapter to dinner each week.

Among the honors which have come to the chapter this semester is the election of Mary McInroy by senior women as their representative on the Women's Student Senate nominating board. Mary Potter was also elected senior representative on the nominating board of Women's Congress. Lorraine Sherwood was initiated into  $\Gamma E \Phi$ , honorary and professional business fraternity for women. Marion Clayton was elected to  $\Phi K \Phi$  scholastic

and activities society, from the College of Business Administration. Clara Brown was initiated into Z  $\Phi$  H, national oratorical society. Mary Potter is a member of B X A, national publications society.

Nancy Ferguson, Ellamae Merrick, and Isabel Cutting attended the Student Movement convention in Schenectady as representatives of Syracuse University. Marion Clayton was chairman of the costumes committee for the Women's Day pageant held on May 11.

The new chapter house of K A  $\Theta$  has been completed.  $\Gamma$  H  $\Gamma$  has purchased a new house, and there are indications that at least two other new houses will be started this summer.

Syracuse University has granted unlimited cuts to seniors this semester with the idea of continuing it if this test case works out well. Midsemester examinations are also being abolished in favor of smaller and more frequent classroom examinations. The staff of the dean of women has been enlarged; a new department for personnel work among the men has been instituted; and personnel work is being developed rapidly by the administration.

Mrs. Margaret McClay, a former pledge of Kentucky A, was recently pledged to New York A. Clara Brown has been chosen rushing chairman for next year. Her address is 2401 S. State St., Syracuse, N.Y.

At least four members of the chapter are planning to attend convention. New York A is also sending two delegates to the Y.W.C.A. conference at Silver Bay in June, Ellamae Merrick and Dorothy McLean, with Clara Brown as alternate.

MARION CLAYTON

#### NEW YORK GAMMA—ST. LAWRENCE UNIVERSITY

Chartered, March 20, 1914

Pledge Day, October 1, 1928

INITIATED, FEBRUARY 22, 1929: Elisabeth Dewhirst, '32, Middleport, N.Y.; Margaret S. Hiller, '32, 18 Bar Beach Rd., Port Washington, N.Y.; Doris M. Suhrlund, '32, Scroon Lake, N.Y.; and Averil Thompson, '32, Martville, N.Y.

GRADUATES: Alixe Barclay, B.A., 14 Braemore Rd., Upper Montclair, N.J.; Caroline L. Blood, B.A., 19 Grant St., Utica, N.Y.; Dorothea C. Born, B.A., 494 McDonough St., Brooklyn, N.Y.; Laura J. Brainard, B.S., 2672 Boulevard, Jersey City, N.J.; Lucille V. Clarke, B.S., Alden Park, Philadelphia, Pa.; Ruth E. Claxton, B.A., Nickolville, N.Y.; Dorothy Parsons, B.S., Copenhagen, N.Y.; Edith C. Stephens, B.A., 328 Norris St., Ogdensburg, N.Y.; and Lois Stephens, B.A., 328 Norris St., Ogdensburg, N.Y.

New York  $\Gamma$  held its initiation ceremony on February 22 and the banquet the follow-

ing evening. Many alumnae were present from the vicinity of Canton and of New York, and the chapter was very glad to welcome them as well as two delegates from New York A, Alice Brayton and Dorothy McLean. St. Lawrence has a rather unique custom in regard to initiatory banquets. The women's fraternities have their respective initiates dressed in costume with an appropriate background set up in one of the living rooms. At intervals during the banquet the other women's fraternities serenade and incidentally bring a box of candy to the new initiates. This year the  $\Pi$   $\Phi$  setting was that of a harem which was very effective.

On the Monday night following initiation the chapter gave a cooky-shine for the new initiates. Besides the usual procedure, custom dictates that each girl must answer guilty or not guilty to inform her sisters whether or not she has become engaged. This is all governed by the unwritten law, the whole truth and nothing but the truth, and often reluctant answers are forthcoming.

Emilie White visited New York  $\Gamma$  during February and it was a pleasure for all to meet her.

In the past it has been the custom for the chapter to earn money through movie benefits, card parties, and food sales. This year New York  $\Gamma$  tried something new in the form of a tea dance, and it was quite a success financially as well as socially.

Dorothea Borne, unfortunately was not able to attend college this semester but as she has sufficient hours to her credit she will return in June to graduate with her class.

Alixe Barclay was initiated into  $\Phi$  B K. She is also a member of Kalon, the senior honorary society. Her principal extracurricular activity is dramatics. The spring play this year is going to be *Captain Applejack*, in which Alixe plays the leading rôle.

Vera Jaeger, is the rushing captain for next year. Her address is 21 Gifford Ave., Jersey City, N.J.

Margaret Van Bergen announced her engagement to Arrigo Bolanesi of New York.

LUCILLE V. CLARKE

#### NEW YORK DELTA—CORNELL UNIVERSITY

Chartered, 1919

Pledge Day, October 8, 1928

INITIATED, MARCH 9, 1929: Mary Bishop, '30, Lyons, N.Y.; Louise Mason, '30, Albany, N.Y.; Dorothy Foley, '31, Sodus, N.Y.; Ellen Kuney, '31, R.D. No. 3, Box 183, Seneca Falls, N.Y.; Ava Ward, '31, Sodus, N.Y.; Dorothy Blacking, '32, Eden, N.Y.; Elizabeth Chadwick, '32, 175 Bridge St., Catskill, N.Y.; Marjorie Davis, '32, Forty Fort, Pa.; Marian Hart, '32, 155 East Third St., Owego, N.Y.; Kathryn Hearle,

'32, The Towers, West Bronxville, N.Y.; Frederica Ritter, '32, 2757 Brandywine St., Washington, D.C.; Lida Sloan, '32, 6121 Oxford St., Philadelphia, Pa.; and Mildred Thomas, '32, Newark, N.Y.

GRADUATES: Helen Allyn, B.S., 24 Irving Pl., Brooklyn, N.Y.; Maude Drumm, B.A., 93 Main St., Johnstown, N.Y.; Margaret Gould, B.A., 309 Pleasant Ave., Oneida, N.Y.; Alice Kloefer, B.A., 2650 Main St., Buffalo, N.Y.; Elnrieda Pope, B.A., 110 Overlook Rd., Ithaca, N.Y.; Adelaide Robertson, B.A., 157 Woodward Ave., Buffalo, N.Y.; Mary Urban, B.A., 713 Columbia Ave., Lancaster, Pa.; and Jean Warren, B.S., Forest Home, Ithaca, New York.

An exciting contest held among the coeds at Cornell was the intramural basketball games. Although  $\Pi \Phi$ , as a group, had only the customary single team, the team enlisted by Craig house was almost an "annex." The Craig team won the championship and four of the six members of the team were members of  $\Pi \Phi$ , Anne Darling, Marjorie Davis, Kathryn Hearle, and Dorothy Wertz.

Dot Wertz was chairman of the Spinster Hop, the annual affair given by the W.A.A. council. The music of the evening was furnished by an orchestra organized by Dorothy Blacking, one of New York  $\Delta$ 's new initiates. At a recent mass meeting Dot Wertz and Muriel Gardner were awarded their "C" on the basis of 800 points. But not all of Dot's time is taken up with athletics, she has also been made a member of the revisions committee which is to work out plans for the revision of the W.S.G.A. offices in connection with the new dormitories.

Three of the chapter's newest members have been holding their own on the rifle

squad, Dorothy Foley, Elizabeth Chadwick, and Frederica Ritter.

Dot Wertz and Marjorie Davis were on the Cornell line-up that defeated Elmira College in basketball on March 16.

At the annual dance festival, a dramatization of the story of Echo and Narcissus, held on March 22 and 23, Pi Phis seen in the cast were, Mildred Thomas, a dryad; Anita Allen and Kathryn Hearle, satyrs; Thorstina Olsen, a mountain nymph; and Dorothy Foley, an heuri.

Margaret Gould had charge of the music for the senior party that was given to the freshmen. "Dodo" Blacking has been selected to serve on the freshman banquet committee, and on the committee for the Sophomore Cotillion Thorstina Olsen has been appointed to provide for the food.

New York  $\Delta$  is particularly proud to have had "Dodo" Blacking selected as one of four women of the university to play with the university orchestra in their concert given during Farm and Home week. It was the first time in the history of the orchestra, women were allowed to play with the men. This year's Farm and Home week was a memorable occasion chiefly because Governor Roosevelt was a guest of the university. His address brought people from miles around and nearly every visitor of the campus as well as many students endeavored to hear the governor, who, it is understood, has planned to make only a few public talks during his period of office.

The chapter was very proud to learn that Dorothy Werty and Doris Montgomery were elected to Mortar Board. Dorothy Werty was also elected president of W.A.A. and Doris won her competition and will be women's editor of the *Cornellian* next year.

HELEN C. ALLYN

## BETA PROVINCE

### PENNSYLVANIA ALPHA—SWARTHMORE COLLEGE

Chartered, 1892  
Pledge Day, Indefinite

INITIATED, FEBRUARY 9, 1929: Anna Kurtz, '32, 1023 Adams St., Wilmington, Del.; Marian Pierce, '32, New Castle, Del.; Catherine Rambo, '32, Bronx, N.Y.; Frances Reinhold, '32, 273 S. Cecil St., Philadelphia, Pa.; Mary Tyler, '32, 2 Park St., Riverton, N.J.; Rosamund Walling, '31, Greenwich, Conn.; and Jean Walton, '32, Riverview Rd., Swarthmore, Pa.

The initiation service and annual banquet were held at the Manufacturers' Club in Philadelphia. Isabel Jacobs, president of the Philadelphia alumnae club was one of the speakers. Quite a number of the alumnae were present.

The alumnae living in Swarthmore gave a dinner and bridge for the actives in the

lodge on March 8. Several weeks later the chapter followed the precedent set last year by entertaining near-by alumnae at a cooky-shine. At that time Miss Onken was visting the chapter and she was also present. The freshmen and several others in the chapter gave several amusing acts.

Pennsylvania A was honored this year by a visit from two officers who made their first visit to Swarthmore. Mrs. Bissell, Beta Province president, spent the weekend of February 8 and Miss Onken was here from April 4 to 6.

The food sales which are held in Parrish Hall are helpful in raising money for a contribution to the Settlement School. The juniors sponsored a movie benefit in Chester for the week of April 15, clearing about fifty-five dollars toward a radio fund.

$\Pi \Phi$  has been active in athletics this winter. Captain Mary Walton and her squad which includes five other Pi Phis

had a very successful season. Anna Rickards was star forward and high scorer for the team. Jean Harvey won her letter this year and Ada Fuller and Mitzi Wood were on the squad. Marjorie Murdock was elected assistant manager and a member of Gwimp. In swimming the captain, Olive Filer, assured her team of a first place in diving and some speed events. Amelia Emhardt assured herself of election into Gwimp through her work with the swimming team.

The spring formal dinner dance was held at the new Aronimink Club at Newton Square on April 20. Roy Seagrave furnished the music. The evening was a delightful success through the planning and work of Ada Fuller and her committee.

Mary Temple was elected to Mortar Board, Amelia Emhardt to French Club, and Jean Walton is secretary of Student Government next year.

The college has started a drive for an increased endowment of \$1,200,000. The Carnegie Foundation has given as a starter the sum of \$7,000. A new gymnasium for the men will be the first project to be undertaken.

The rushing chairman for next year will be Jean Harvey, Swarthmore, Pa. No definite rules have as yet been formulated.

BETTY CASTLE

#### PENNSYLVANIA BETA—BUCKNELL UNIVERSITY

Chartered, 1896

Pledge Day, October 26, 1928

INITIATED, MARCH 15, 1929: Ruth Andrews, '29, Philadelphia, Pa.; and Eleanor Buchholz, '31, Baltimore, Md.

The initiation held at the home of Mrs. William Leiser, was followed by a cooky-shine to which the pledges were invited. Delicious refreshments were served at six o'clock, and some time was spent in singing  $\Pi \Phi$  songs.

A formal dance was given at Tustin Gym, on January 19, to which every fraternity on the campus was asked to send a representative. Very elaborate decorations were used to carry out the effect of a true winter dance. The music was furnished by "Red" Hitchens' orchestra.

Mrs. H. R. Bissell, Beta Province president, visited Bucknell on February 10. A formal tea was given for her in Hunt Hall on February 11, and many of the alumnae took advantage of this opportunity to meet a most charming guest of honor.

Midsemester decreased the number of  $\Pi$  Phis at Bucknell by three. Eleanor Winslow of Punxsutawney, Pa., was graduated, Doris Siner of Philadelphia is now attending the University of Pennsylvania, and Dorothy Strohm of Audubon, N.J., was

called home because of the illness of her mother.

The annual College Girls' reception to the faculty was held in the new dining room on February 16. This was a formal affair and is the only event of the season which brings students and faculty together. The dining room was attractively decorated in honor of the occasion, and very tasty refreshments were served. The following night witnessed the Junior Prom also held in the dining room with music by Jelly-roll Morton.

On Sundays the girls have been entertaining as guests members of the faculty in the dining room. A formal dinner was enjoyed on February 22, in honor of Washington's birthday. The tables were decorated, and a "regular chicken dinner" was served.

The annual Song Contest for men's and women's fraternities was held on Thursday, March 14, at the Baptist Church. The honors were carried off by  $K \Delta$  and  $\Theta T \Omega$ .

The rivalry for the basketball cup is very keen among the women's fraternities.  $\Pi \Phi$  stands high now in winning games and expects to keep right up to the finals and then win. Pennsylvania B boasts an exceptionally good team this year, because most of last year's members are still on the chapter roll.

Miss Onken visited the chapter on April 15. Her mission was two-fold at Bucknell, because she was the guest of Panhellenic and  $\Pi B \Phi$ .  
DOROTHY LEVEGOOD

#### PENNSYLVANIA GAMMA—DICKINSON COLLEGE

Chartered, 1903

Pledge Day, October 24, 1928

INITIATED, FEBRUARY 13, 1929: Aline Calahan, '32, 315 Reed St., Clearfield, Pa.; Esther Chambers, '32, 817 Cooper St., Camden, N.J.; Mary Chronister, '32, 1838 State St., Harrisburg, Pa.; Elizabeth Clark, '32, 160 West Pomfret St., Carlisle, Pa.; Mary Grove, '32, 971 Lincoln St., Elmira, N.Y.; Jane Heisey, '32, 2310 Lincoln St., Camp Hill, Pa.; Elizabeth Hook, '32, 141½ College Ave., Lancaster, Pa.; Sara Rohrer, '32, 1603 Penn St., Harrisburg, Pa.; Dorothy Somerville, '32, Patton, Pa.; Isabel Super, '32, Pennhurst State School, Pennhurst, Pa.; and Elizabeth Van Tine, '32, 180 North Union St., Lansdowne, Pa.

GRADUATES: Margaret Craver, B.A., 259 West Louter St., Carlisle, Pa.; Rosaha Eckman, B.A., Kane, Pa.; and Mary McCrone, B.A., Aldan, Pa.

Pennsylvania  $\Gamma$  held its initiation on February 13, at the home of Margaret Craver. The ceremony was followed by a banquet in honor of the initiates at the Clover Tea Room. On the fourteenth, the chapter entertained the initiates at a theater party at the Majestic in Harrisburg.

The Harrisburg-Lancaster alumnae club held a tea for the active chapter at the home of Mrs. Calvin Rickenbaugh. This is one of the ways in which the alumnae and actives come into closer contact with each other at Dickinson.

The annual spring formal dance was held at the American Legion Hall on March 16. The hall was attractively decorated with vari-colored balloons and the dance was judged a splendid success. This year the dance was given in honor of the seniors who received dainty corsages from their chapter sisters.

The chapter welcomed as its national visitor, the Grand President, Amy B. Onken. Miss Onken was guest of the chapter at a formal tea given at the  $\Theta$  X house, on April 10. Pennsylvania  $\Gamma$  received real inspiration from the visit of the Grand President.

On April 24, the chapter gave a benefit bridge in order to increase their Settlement School contribution. Christmas cards sold early in the year also did their share to swell the contribution. The bridge was held in the  $\Sigma$  A E house.

On April 26, Dr. Mervin Grant Filler was formally inaugurated as president of Dickinson College. He took the place of Dr. James Morgan who retired last year. Pennsylvania  $\Gamma$  is proud to claim both of these men as  $\Pi$   $\Phi$  fathers.

The Commencement banquet will be held on Saturday, June 8.

ELINORE AYRES GREEN

#### PENNSYLVANIA DELTA—UNIVERSITY OF PITTSBURGH

Chartered, 1918

Pledge Day, March 4, 1929

INITIATED, FEBRUARY 2, 1929: Bess Bryant, '30, Dravosburg, Pa.; Margaret Magner, '30, Greensburg, Pa.; Elisabeth Mason, '32, Herminie, Pa.; and Jane McConahey, '30, Pittsburgh, Pa.

The first opportunity Pennsylvania  $\Delta$  has had to meet Mildred Kern Bissell, the new Beta Province president, came in February when Mrs. Bissell visited the chapter. A tea was given for her to which two members from each women's fraternity were asked. Mrs. Rittman, a member of the alumnae advisory board, poured; and Mrs. Stebbins, who is the former Beta Province president, was in the receiving line with Mrs. Bissell.

Rushing, which began on February 20 and ended on February 24, was very successful for Pennsylvania  $\Delta$ . After a week's silence the following girls were pledged: Agnes Marie Carten, Louise Copeland, Mary Ann Drumheller, Mary Dudley, Judith Edmunds, Helen Hindman, Lois Kelso, Betty Knapp, Dorothy Miller, Edith Rashchen, Gladys Repine, and Frances Smith. On the night these girls were

pledged the actives entertained them with a cooky-shine. Each of the pledges has been enrolled in at least one activity.

The chapter initiated the four girls pledged last fall on February 2. After initiation the entire chapter went to Reyer's Tea Room where a lovely tea was served in honor of the new initiates.

Gertrude Starr has been appointed chairman of Panhellenic social committee. She will have charge of Panhellenic Association. Assisting her on the committee is Lucille Frost.

W.S.G.A. has instituted a new committee which is called the hostess committee. Its members include about thirty girls, two from each women's fraternity. The hostess has charge of Heinz House, the women's center at the university, at least one hour a week. Gertrude Starr, Lucille Frost, and Dorothy Miller are  $\Pi$   $\Phi$  hostesses.

Isabelle Lohr was chosen one of the honorary R.O.T.C. captains for the Military Ball.

Jeanne King is in charge of Mortar Board exhibit in the Activities Day pageant. The pageant is an annual affair sponsored by W.S.G.A. This year it is to take the form of a County Fair. Betty Baker is in charge of the exhibit for W.A.A., and Lucille Frost of the Panhellenic exhibit.

The alumnae have given the chapter many lovely gifts this year: a check which helped considerably at rushing time, and two beautiful lamps for the living room. Mrs. Schmid, the mother of a girl who was graduated last year, gave the chapter four fine linen luncheon clothes.

Several of the chapter are planning to attend convention.

LUCILLE FROST

#### OHIO ALPHA—OHIO UNIVERSITY

Chartered, 1889

Pledge Day, October 5, 1928

During the month of February, Ohio A pledged four girls: Lucile Walker, Sabina, Ohio; Harriet Gleason, Van Wert, Ohio; Antoinette Moore, Bellefontaine, Ohio; and Mary McConnell, Steubenville, Ohio.

On January 20, Ohio University's new \$300,000 auditorium was dedicated. This auditorium, the largest and best equipped in the state of Ohio, was opened with Paul Whiteman's orchestra, and since then has been the scene for Austin Strong's play *Seventh Heaven*. Pauline Swanson was cast in one of the major rôles of this production.

Nineteen out of twenty pledges made their grades. Not only have the pledges increased their scholarship rating, but they have also been active in various organizations on the campus, with five members in glee club and four having taken part in the annual skit show.

The chapter was honored in having Mrs. Mildred Bissell, Beta Province president, pay her second visit to Ohio A. During the brief stay, the chapter entertained with a formal dinner at the house, and the alumnae gave a luncheon in her honor.

Π Φ has added several spokes to her wheel of activities this year. Helen Hook and Irma Johnson wrote the music for the annual interorganization skit show sponsored by the Y.W.C.A. and Woman's League, and Helen Hook played the leading rôle. Anne Schellenger broadcast from WLW on March 16 and also played for the Ohio University alumni banquet at Cincinnati. Ruth Jones and Gertrude Fouts were initiated into Φ Δ Π, the honorary physical education fraternity for women. Cresset, the honorary organization for women involving high scholarship, activities in a wide and varied field, and good campus citizenship, chose Helen Hook to membership this spring. Pauline Swanson was named student director of the *Playshop*, and directed a play, *Evening Dress Indispensable*, for Mothers' Day, in which Dorothy Farnell carried the leading rôle.

With the rush of spring came the eternal delight of having Athens the headquarters for the Δ T Δ fraternity convention of the northern division. All the men's and women's fraternities on the campus cooperated in entertaining the visiting delegates.

A chapter of Φ B K was installed at Ohio University with the members of the faculty, belonging to Φ B K as charter members of Ohio A. Selections from the upper 10 per cent of the Senior class will be chosen for membership.

The June commencement exercises will find in its midst nine seniors from Ohio A, an exceptionally large number. The exodus of these seniors will be marked by the senior ceremony of Π B Φ and the usual precedent of the farewell gift to each individual of either a bar pin or a necklace stamped with the Π Φ seal.

Virginia Ward is rushing captain for the year 1928-1929.

ELMA STOUT

#### OHIO BETA—OHIO STATE UNIVERSITY

Chartered, 1894

Pledge Day, October 9, 1928

INITIATED, JANUARY 31, 1929: Alice Margaret Denton, '31, 325 South Dawson Ave., Columbus, Ohio; Helen Edwards, '31, 96 Lexington Ave., Columbus, Ohio; Martha Prentice, '30, 298 Woodland Ave., Columbus, Ohio; and Dorothy Russell, '31, Pomeroy, Ohio.

In an effort to come in closer contact with freshmen women enrolled in Ohio State University, Mrs. Gaw, dean of women, has been meeting once a week with all

pledge advisors whom she has named student assistants to the dean. Freshman problems are given careful consideration at that time. She has originated a personality test for freshmen to take which will also be given them when they become seniors. The result will show how one's tastes and judgments change after four years' work and contact with a large university.

When the annual Hi-Jinx celebration was held, Ohio B won a silver cup as a reward for second place. Hi-Jinx is an evening of vaudeville presented annually under the auspices of W.A.A. The *Gay Nineties* was presented which was an impression of the amusements which flourished at that period. Mary Evans wrote and directed the skit.

One of the most important events which happened to the chapter this quarter was a visit from Mrs. Bissell, Beta Province president. It is needless to say that she was a very great inspiration to Ohio B.

This year the Browning Dramatic Society has chosen *The Winter's Tale* as its play to present at the end of the college year. Tryouts were held during February. Ohio B expects to have many of its members in the cast.

One of the important questions being discussed at Panhellenic meetings is the matter of second quarter rushing. The addition of a vice president and treasurer has been made to the organization as well as the establishment of a Freshman Panhellenic.

Ohio B held its initiation for the winter quarter on January 31. Four girls were initiated, and following the initiation a banquet was given in their honor at the chapter house.

On the night of February 1 the pledges entertained the active chapter with a formal dance at the Columbus country club which was the only dance given by Π Φ during the winter quarter.

Π Φ is well represented in athletics. Teams have been organized in baseball, basketball, swimming, bowling, and tennis. Margaret Sanders, a pledge, at the last W.A.A. banquet received honorable mention for the splendid work she has done in basketball.

Mary Evans had the leading feminine part in the last production of the Players Club which was *The Next Room*.

A Scarlet Mask appreciation banquet was held early in April at which officers were elected and plans made for the coming year. Keys and pins were awarded to members of the cast and the business staff. Six members of Ohio B were given keys.

The merger of Strollers and the University Players has been completed. The organization will be known as the Strollers.

Only 2.8 points separated Ohio State from first place in the intercollegiate glee club contest held in New York City on March 9. In the final standing Ohio State

placed third, with Dartmouth at the top and New York University third.

Twenty-five members of the girls' glee club competed against six other clubs from the state in the fifth annual intercollegiate contest at Cincinnati, March 15, and won third place. This was the first year they were eligible to enter.

In order to help pay for the house Ohio B gave a bridge party Saturday, April 6, and at a later date a rummage sale held at the chapter house.

Marion Riggs is now president of the Sophomore class. The former president transferred to enter another college.

In the annual intramural sing  $\Pi \Phi$  won second place. Those members who sang used "My Pi Phi Girl" and "Pi Phi Love."

BETTY MARTIN

### OHIO DELTA—OHIO WESLEYAN UNIVERSITY

Chartered, October 3, 1925  
Pledge Day, October 8, 1928

INITIATED, MARCH 2, 1929: Margaret Amrine, '32, London, Ohio; Elizabeth Cameron, '32, Fremont, Ohio; Helen Dove, '32, Shelbyville, Ill.; Elizabeth Glanton, '32, Burnside, Ky.; Gwen Giles, '30, Canton, Ohio; Marjory Hamilton, '32, Beaver, Pa.; Florence Hodge, '31, Findlay, Ohio; Dorothy Kepner, '32, Denver, Colo.; Maribel McDaniel, '30, Muncie, Ind.; Marjorie More, '30, St. Louis, Mo.; Lucile Ottman, '30, Oak Park, Ill.; Ruth Pinkerton, '32, Ben Avon, Pa.; Mary Purdum, '32, Warren, Ohio; and Martha Wilson, '32, Ben Avon, Pa.

On St. Valentine's Eve the actives of Ohio  $\Delta$  were most delightfully entertained at dinner by the pledges. Each active was guest for the evening of the pledge to whom she was sponsor. The pledges were most generous in their gift to the chapter of three dozen much needed luncheon napkins.

The week-end of February 14, 15, and 16 was one of very great importance in the annals of Ohio Wesleyan University for at this time there took place the most impressive inauguration of any president of Ohio Wesleyan. Representatives from practically every large institution in the United States were present to honor the new executive, Dr. Edmund D. Soper. Bishop Herbert Welch of the Methodist Episcopal Church, and a former president of the university formally inducted Dr. Soper into office. The inauguration banquet and the various other ceremonies attending the general celebration were such as will long remain vivid in the memory of those present.

It was the great pleasure of the chapter to welcome Mrs. Mildred Kern Bissell, Beta Province president, on her first visit to the chapter. An informal tea was given in her honor. The many helpful sugges-

tions and advice which she gave will make all those who came into contact with her better Pi Phi and Ohio  $\Delta$  a stronger chapter.

Josephine Spencer was on the women's debate team from this college which made a trip through Kentucky.  $\Pi \Phi$  is represented by an active, Maribel McDaniel and a pledge, Helen Anderson in a musical comedy sponsored by O  $\Delta$  K men's national senior honorary fraternity. Two freshmen, Margaret Amrine and Ruth Pinkerton, were chosen to be on Freshman Commission, the group selected by the Y.W.C.A. Elizabeth Heil and Josephine Spencer were two of the ten voted as representative women of the senior class.

ALICE E. YOUNG

### WEST VIRGINIA ALPHA—WEST VIRGINIA UNIVERSITY

Chartered, 1918  
Pledge Day, December 3, 1928

INITIATED, MARCH 3, 1929: Rogene Boyles, '30, Sistersville, W.Va.; Phyllis Buck, '32, Sistersville; Johnnie Cooke, '32, Charleston; Susan Craddock, '30, Weston; Jean Crile, '31, Clarksburg; Lucile Fox, '31, Sutton; Lady Lou LaLance, '30, 1401 Seventh St., Huntington; Jean Rogers, '31, Monongah; Mary Ellen Weightman, '32, Shinnston; Elizabeth Weidner, '30, Lumberport; and Annette Wiley, '32, Charleston.

The initiation ceremony was held for eleven girls on March 3, at the chapter house, followed by a formal banquet at the Hotel Morgan.

Two girls were pledged February 20, and at the informal dinner which followed a second marriage was announced, that of the chapter president, Marguerite Dilworth, to Paul E. Bottome, a law student, and president of the  $\Delta T \Delta$  fraternity on this campus.

$\Pi \Phi$  has moved still further into activities since the last issue of THE ARROW. Bertha Handlan was elected to Beowulf, honorary English club; Genevieve Brown was initiated into B  $\Pi \Theta$ , honorary French fraternity, and she was also elected as secretary of the organization; Darlene Brackenridge, a pledge, was selected for the women's debating team, and has taken several trips into the East and South. Virginia Miller was elected secretary of W.A.A.; Irma Ayers, Eleanor Stone, Melba Jean Waters, Anna Mary Tropp, and Lucile Fox were initiated into the Press club, journalistic organization. Eleven of the girls participated in some way in the production of the seventh annual Varsity Vaudeville, sponsored by the university Press Club. Annette Wiley was selected as one of the six beauties of the campus and Lady Lou LaLance, Virginia Ripley, and Jean Rogers won honorable mention,

and appeared in the style show, a feature of the vaudeville.

The  $\Pi \Phi$  basketball team was runner-up in the intramural tournament, and was defeated by the town team by a score of 31-29.

An event which drew much interest on the campus, was the holding of a Mardi Gras, in the Armory. It was under the auspices of the Y.W.C.A. and each women's fraternity gave its aid. There were booths,

where candy, peanuts, ice cream, lemonade and confetti were sold; there were side-shows, in which could be seen any of the seven or eight wonders of the world, and many clever ideas were presented. A "jitterney dance" was the main feature of the evening.

West Virginia A is looking forward to convention this summer, where Pi Phis meet Pi Phis.

MELBA JEAN WATERS

## GAMMA PROVINCE

### MARYLAND ALPHA—GOUCHER COLLEGE

Chartered, 1897

Pledge Day, Indefinite

INITIATED, FEBRUARY 22, 1929: Florence Tottle, '30, St. George's Rd., Roland Park, Md.; Barbara Griffiths, '30, 362 S. Maple Ave., Ridgewood, N.J.; Dorothy Kelley, '30, 9 South Derby Ave., Ventnor, N.J.; and Frances Nixdorff, '30, 2018 Park Ave., Baltimore, Md.

GRADUATES: Gertrude Walton, Dorothy DeBerry, Helen Kunkel, Dorothy Johnson, Louise Skelton, and Dorothy Wilson.

Maryland A held its initiation as always at the home of Helen Doll (Mrs. J. W.) and Helen Hawthorn Tottle in Roland Park. The fact that a third Tottle was initiated into  $\Pi \Phi$  that night made the ceremony and the evening even more thrilling. The chapter is equally as proud of the other three initiates. On Saturday noon, February 23, the chapter left by bus for Bel Air, Md., for a week-end of fun at the Country Club Inn. The owner declares that he loves every  $\Pi \Phi$  and looks forward as much as they to this annual house party. Elizabeth Van Sant proved a charming chaperon who gloried in the snow and the stunts and cooky-shine with the actives.

The Panhellenic dance was held on February 8 at the Maryland Casualty Club; the following day Maryland A had a tea dance at the Tottle home.

Pep seems to increase as spring approaches at Goucher, and hours and hours are spent in drilling for the many events. Sing Song, at which each class presents three songs, a serious one, one to its honorary member, and a hit song, was held on February 15. Gertrude Walton was the senior chairman. Nevertheless, when the judgment was made, the seniors came out second: the sophomores won. The Senior play was the other big event of the early spring; Bernard Shaw's *Caesar and Cleopatra* was very cleverly done. The rôle of "Cleopatra" was taken by Dorothy DeBerry, and Helen Kunkel also had a major part. Dorothy Johnson was stage manager. Dorothy Lea was chairman of the Junior Prom, on April 27.

The week-end before spring vacation, March 15 and 16, the chapter with the aid of the alumnae club again had a successful rummage sale. Approximately fifty dollars was raised for the Settlement School.

ATTARAH B. BLACKWOOD

### DISTRICT OF COLUMBIA—GEORGE WASHINGTON UNIVERSITY

Chartered, April 27, 1889

Pledge Day, November 5, 1928

INITIATED, MARCH 25, 1929: Mildred Burnham, '32, 1300 Farragut St.; Geraldine Free, '32, 3024 Tilden St.; Pauline Schaub, '32, Cherrydale, Va.; Marie Siegrist, '32, 2121 N. St. N.W.; Marion Lum, '32, 3428 34th St.; Alberta Perley, '32, 2805 Adams Mill Rd. N.W., and Rosalie Reed, '32, 3245 Cleveland Ave.

Columbia A enjoyed the visit of Amy Burnham Onken, Grand President, on April 2, 3, and 4.

The annual scholarship luncheon was given March 16, at the Hay-Adams house. The two girls in each women's fraternity receiving the highest average were entitled to attend. Janet Sheppard represented the active chapter and Mildred Burnham the pledges, of  $\Pi \Phi$ .

Vivian Ward was elected delegate to the Panhellenic convention in Cincinnati on April 12 and 13. Marjorie Bowman is chairman of the Panhellenic prom held at the New Willard Hotel on April 12.

During the latter part of March the women's fraternities conducted a tournament in auction bridge. Louise Berryman and Betsy Hoge representing  $\Pi \Phi$  were victorious in their league.

*Sometime Soon*, a musical comedy, was offered to the public the latter part of May, by the students of George Washington University. The chapter was well represented in this attraction. Mildred Burnham and Geraldine Free were in the cast of principals, Betty Waller was one of the assistant dancing instructors, and many other girls of the chapter were in the chorus.

On March 25, the initiation and banquet were held at the Lee House. Columbia A was happy to welcome the large number of alumnae who attended.



The chapter is happy to announce the affiliation of Helen Virginia Smith, formerly of West Virginia A, and also the pledging of Mary Virginia Smith.

Columbia A held a joint Founders' Day banquet with Maryland A on April 27.

MARY E. HUDSON

#### VIRGINIA ALPHA—RANDOLPH-MACON WOMEN'S COLLEGE

Chartered, 1913

Pledge Day, March 9, 1929

Virginia A announces the pledging of the following girls: Anna Margaret Hershey, Louisville, Ky.; Margaret Wilkinson, Danville, Ill.; Eleanor Gibson, Plainfield, N.J.; Betsy Johnson, Little Rock, Ark.; Virginia Dearing, Atlanta, Ga.; Sabina Kelly, Bardstown, Ky.; Wilma Epler, Danville, Ill.; Elizabeth Cardwell, Paragould, Ark.; Elizabeth Powell, Petersburg, Va.; Mary Off, Wynnewood, Pa., and Arnold Fleetwood, Waverly, Va. As is customary, following the ceremony, the chapter entertained the pledges with a cooky-shine.

Randolph-Macon was very fortunate to have had the opportunity of hearing Madame Shumann-Heink accompanied by Josefín Hartman Vollmer. The audience was thrilled by her beautiful voice and perhaps more thrilled by her great personality. Miss Emma Adams presented Giovanni Martinelli in the last concert of the year.

Randolph-Macon celebrated Founders' Day on March 12. A holiday was observed in honor of the birthday of our founder, Dr. W. W. Smith. The address in the evening was delivered by Dr. Howard Lee McBain, professor of constitutional law at Columbia University, who chose for his subject "Whither American Politics?" Preceding the address the alumnae enjoyed the annual Founders' Day banquet.

The Pi Phis have been very active on the campus during the past few months. Helen Louise Duckett, Kitty Hyatt, Betty Wilkinson, and Sabina Kelly featured in the dances in the sophomore play, *Marilee*. The elections for May Court have taken place. Lyla Brown was elected May Queen and Beverly Osborne and Nancy Keith Snyder are in the court. Randolph Arnold played the lead in the spring play of the Sock and Buskin, *The Thirteenth Chair*. Carolyn Gore and Elizabeth Cardwell will play other important rôles. This is the first time a mystery play has been undertaken on this campus.

JULIA LEACH

#### VIRGINIA BETA—HOLLINS COLLEGE

Chartered, 1917

Pledge Day, Indefinite

INITIATED, MARCH 4, 1929: Virginia Robertson, '32, 2 Ladson, Charleston, S.C.;

Evelyn Sale, '31, Welch, W.Va.; and Sarah Welch, '31 4 Weims' Court, Charleston, S.C.

On February 6, Hollins paid tribute to William Haesche, late music master and professor of violin at Hollins College. During the evening there were musical numbers which brought to mind more than anything, the debt that his students and friends owe him.

The Founders' Day celebration at Hollins is one of the most cherished of holidays. The evening before the faculty members gave for the benefit of the students and guests the *Faculty Follies*, a take-off on the students' life from academic work to social activities. At ten-thirty on February 21, Dean Frame of Mount Holyoke College delivered the address in the Little Theater. The president received that afternoon in the drawing room, after which there was a banquet to conclude the celebration.

There has been an exciting season in athletics. For the first time, Hollins has staged a separate track meet.  $\Pi \Phi$  had members on the team. The basketball season was most enthusiastic and culminated in the final Yemassee and Mohican game on March 9. To celebrate the victory of the Mohicans there was a banquet, at which honors were given and the varsity team announced. Dorothy Quarles, who was captain of the winning team also was selected for the varsity. Several other Pi Phis received athletic honors at this time.

The Little Theater has been the scene of many interesting events. *The Lamp and the Bell*, a poetic drama by Edna St. Vincent Millay was the most finished, largest, and most spectacular production ever given by the students. Elizabeth Poulnot took one of the leading parts. Dr. Brewer Eddy delivered a series of religious lectures during one week. On March 5, they gave *The Creaking Chair*, written by Mrs. Alfred Tupper, formerly Allene Tupper of Hollins College. Dr. John M. McBride, head of the department of English at Tulane University, former professor at Hollins, delivered lectures on folk lore. On one occasion he showed slides of Hollins twenty-five years ago. The New York Theater Guild played in Bernard Shaw's *The Doctor's Dilemma*, one of the season's repertoire, a merciless satire on the modern physician and professional men in general. Hollins has had several other interesting speakers, among them Miss Ruth Lockman, Secretary of the Intercollegiate Prohibition Association; the Misses Eleanor Coit and Louise Leonard, interesting speakers on Industry; Dr. Esther Colkins, secretary of international relations committee of A.A.U.W., who spoke on economic activities of the League of Nations; also Miss Martha Biehle, chairman of the Foreign Relations Organization of the National Student Federation of America. Miss Biehle gave us many interesting suggestions for

solving problems of campus life, especially in the fraternity problem which exists at Hollins on account of the non-fraternity minority, due to the small size of the college.

The students have again launched in the movement for pledges for the endowment fund. Hollins College is at present in the midst of being converted from a privately owned institution to a publicly endowed college. The purpose of the founder, Charles Lewis Cocks, was "to build up an institution for the education of women." To further the ideal towards which he strove his family, the present owners, are willing to make the sacrifice, and a most remarkable thing is that the students and alumnae are trying to raise the endowment of \$650,000. So far pledges and payments have reached over \$450,000. Virginia B had the good fortune to have a small surplus in the treasury, part of which was contributed for the drive.

The rushing captain is Dervar Gordon, 57 Church St., Charleston, S.C.

ELIZABETH FENTRESS

#### VIRGINIA GAMMA—WILLIAM AND MARY COLLEGE

Chartered, 1925

Pledge Day, February 7, 1929

INITIATED, FEBRUARY 16, 1929: Edwina Carver, '31, 12 Spring St., Alexandria, Va.; Katherine Dunlap, '31, 729 Fifth St. N., St. Petersburg, Fla.; Virginia Hawthorne, '32, 839 West End Ave., New York, N.Y.; Marjorie Lanston, '32, 28 Kalorama Circle, Washington, D.C., and Mary Parry, '30, 438 Quincy Ave., Scranton, Pa.

Virginia Γ initiated five girls on February 16, and entertained them at the annual initiation banquet that night. A tea was given in honor of the new initiates and the visiting alumnae on Sunday, February 17, at the home of Alice Person in Williamsburg.

As a result of second semester rushing, the chapter on February 7 pledged Duke Carter of McKenny, Va.; Abbie Welch of Phoebus, Va.; and Martha Williams of Petersburg, Va.

Two organizations on the campus have received honorable mention this spring in southern contests. The William and Mary men's glee club, on its first annual tour, won second place in the Southern Intercollegiate Associated glee clubs contest, ranking only after the Duke University glee club. *The Flat Hat*, William and Mary weekly publication, was awarded second place in the standing of student newspapers of the Virginia Intercollegiate Press Association held at the University of Richmond, Richmond, Va. First place was awarded to *The Tech* of Virginia Polytechnic Institute.

Π Φ scholastic average for the first se-

mester of 1928 ranked first on the campus. On the dean's list of honor students, Virginia Hawthorne led the class of 1932 in report, while Harriet Smith led the class of 1930. Twelve other Pi Phis were on the honor list.

Virginia Smith was named one of the seven women seniors to be elected to Alpha chapter of Φ B K, honorary scholastic society, in the year 1928-29.

In the annual W.S.G.A. elections, Harriet Smith was elected first vice president, Anne McNulty house president of Jefferson Hall, and Virginia Ford house president of Blair House.

Dorothy Reese and Edwina Carver have been appointed associate editors of *The Indian Handbook*.

On March 18, Dr. Susan Lough, head of the history department at Westhampton College of the University of Richmond, addressed the students of William and Mary on the activities of women. At the conclusion of the speech, announcement of the new members chosen from the seniors to Mortar Board, national women's honorary fraternity, was made. Harriet Smith and Virginia Ford were "capped."

There have been many other activities on the campus. The Clayton-Grimes Biology Club held its formal initiation on March 8, and Mary Lewis Mayhew and Helen Porter were elected to membership. Edwina Carver was named chairman of the World Fellowship Committee of the Y.W.C.A. cabinet. The HE Club, Women's Physical Education organization presented an *Athletic Circus* on February 28. Edith Shackman supervised the dancing in the circus and six other Pi Phis participated in the different events and the exhibition of swimming. The annual *Fiesta* was given in April by Los Quixotescos, the honorary Spanish society of which five Pi Phis are members. Dorothy Reese led the Cotillion Club figure in the Easter Formals sponsored by the Cotillion Club.

The rush captain for 1929 is Elizabeth Griffin, whose summer address is 308 West Fourteenth St., Norfolk, Va.

VIRGINIA FORD

#### NORTH CAROLINA ALPHA—UNIVERSITY OF NORTH CAROLINA

Chartered, 1923

Pledge Day, October 20, 1928

INITIATED, FEBRUARY 13, 1929: Julia Altizer, '30, Huntington, W.Va.; Elizabeth Barber, '30, Raleigh, N.C.; Eleanor Coker, '28, Columbia, S.C.; Kelso Currie, '30, Fayetteville, N.C.; Celeste Edgerton, '30, Kenly, N.C.; Sara Falkener, '30, Asheville, N.C.; Phoebe Harding, '30, Washington, N.C.; Anne Melick, '30, Elizabeth City, N.C.; Grace Mitchener, '30, Troy, Ala.; Neoma Sturgeon, '29, Wewoka, Okla.; and Rebecca Walser, '30, Lexington, N.C.

Π Φ had the highest scholarship average of any fraternity at the University of North Carolina during the fall quarter. Φ K Σ, second on the list, led the men's fraternities. The names of Rosalie Thrall, Helen Dortch, Sara Falkner, Mela Royall, and Mary Margaret Russell appeared on the honor roll.

Phoebe Harding played the leading rôle in *Mum's The Word*, a musical comedy presented by the Wig and Masque Club. Elizabeth Barber also had an important part, and Julia Altizer, Maurine Forester, Helen McCoy, Kelso Currie, Celeste Edger-ton, and Anne Lawrence were in the chorus.

Neona Sturgeon and Helen Dortsch went on the special eastern and southern tours with the Carolina Playmakers.

Helen McGraw, the well known pianist, gave a concert here under the auspices of the Π Φ alumnae, the proceeds to go to the Settlement School. Miss McGraw is most popular among the music lovers of Chapel Hill and Π Φ is fortunate to secure her co-operation.

Helen Dortch played the title rôle in her own play *Companion-mate Maggie* given by the Playmakers on April 5 and 6. She also played the leading rôle in three of the four plays taken on the western tour in April. Only one other woman made the trip. Lois Warden had the juvenile lead in *Black Waters* early in April. One of the most attractive entertainments of the Lenten season was the Sunday Tea given by the Pi Phis in honor of Mrs. Harry Russell (Mary Margaret Wray), a recent bride.

Neona Sturgeon left the university this quarter to complete her course at Oklahoma Baptist University. She will be graduated in June. Anne Melick will be out of college for the remainder of the year because of illness.

Mary Louis Carpenter a transfer from Texas B is rush captain for next year.

HELEN DORTCH

#### FLORIDA ALPHA—JOHN B. STETSON UNIVERSITY

Chartered, 1913

Pledge Day, October 8, 1928

INITIATED, JANUARY 12, 1929: Mary Hannah Badger.

Florida A announces the pledging of Elizabeth Wilhelm, St. Petersburg, Fla.

In February the chapter enjoyed the visit of Lois Thompson, Gamma Province president. A dinner was given in her honor which was attended by the active chapter and pledges. She was also entertained at a bridge party at the home of one of the pledges.

During the winter term the pledges entertained the actives with a Bohemian supper. The dining-room was decorated in cabaret style and lighted by candles. The

pledges dressed in costumes and entertained the actives with some interesting stunts; later a "nigger" orchestra arrived to furnish music for dancing.

Mrs. George Baker, a patroness, recently entertained the actives and pledges at a bridge party.

In January, Kathleen Allen was entertained delightfully by Σ Φ sorority of Rollins College, Winter Park, Fla.; Σ Φ is petitioning Π B Φ.

Several weeks ago, the alumnae club of DeLand gave a benefit bridge at the Hotel College Arms. It was a success, for over fifty tables were sold. The actives and pledges assisted the alumnae by selling tickets and serving during the party.

Lyrra Smith and Nina Bell Green have taken part in several plays given recently. Clara Louise Robertson was re-elected vice president of Π B, national music fraternity; Phyllis Farrington is representative at large on the Student Council and also president of Freshman Commission; Lysbeth Davis has been elected president of Y.W.C.A.; Gene Maxwell is one of the star players on the basketball team.

The chapter is sorry to lose Clara Louise Robertson who left college at the end of the second term because of ill health.

Florida A announces the marriage of Bassha Callahan to Kenneth Skinner, A T Ω. They will make their home in Dubois, Pa.

CATHARINE MARTIN

#### FLORIDA BETA—FLORIDA STATE COLLEGE FOR WOMEN

Chartered, 1921

Pledge Day, September 24, 1928

INITIATED, MARCH 8, 1929: Hazel Hebb, '30, Bartow, Fla.; Dorothy Dennis, '32, Miami, Fla.; Kathryn Winslett, '32, Tuscaloosa, Ala.; Marian Burmeister, '32, Tampa, Fla.; Dorothy Estes, '31, Orlando, Fla.; Phyllis Kouwen-Hoven, '32, Melebourne, Fla.; Adaline Clough, '32, Jacksonville, Fla.; Gervais Prentiss, '31, Indianapolis, Ind.; Leta MacNutt, '32, St. Petersburg, Fla.; Kathryn Jane Allison, '32, Orlando, Fla.; Gathrine Hodges, '32, Tallahassee, Fla.; Annie Mae Henderson, '32, Bagdad, Fla.; and Dorothy Gertrude Blackwell, '31, Miami, Fla.

On Saturday morning after initiation, a breakfast was given at the Dutch Kitchen honoring the new initiates. The decorations represent the *Land of Pi Phi*, with a Π Φ ship as a centerpiece, the place cards were blue ships bearing the coat-of-arms on the sails. The scholarship cup for the pledge making the highest grades was awarded at this time to Gervais Prentiss.

Early in the semester, Florida B received a visit from Lois Thompson, Province president. Her visit was beneficial both to the chapter as a whole and to every in-

dividual girl. A tea was given in her honor the afternoon of her departure.

In February,  $\Phi M$  installed a chapter at Florida State. Installation services were held at the  $X \Omega$  house and a tea at the  $\Pi \Phi$  house. The girls making up this group are very active on the campus and worthy of recognition.

The beautiful high ceiling dining hall furnished an ideal setting for the annual Junior-Senior Prom held on February 24. Pages were dressed in George and Martha Washington costumes. Dorothy Blackwell was a page, and Ellen Knight and Evelyn Lyle danced. In the afternoon before the Prom, the Chi Omegas and Pi Phis entertained with a tea dance at the  $X \Omega$  house, then with a buffet supper at the  $K \Phi$  house.

Florida State College was especially fortunate in having the Prague Singers, on a good will tour of the United States, come over from Jacksonville for a concert.

Days are passing very rapidly for girls of Florida B due to the many activities at this time of the year. Louise Aulls won the scholarship cup offered by O N, home economics honorary fraternity, she was also pledged to Orchesus, honorary dancing society. Elizabeth Larzelere has been selected to be on the nomination and election committee. Margaret Chase is on the usher committee. Athletics have claimed a large portion of time, Elizabeth Ferguson, Hazel

Hebb, making the Even hockey team, and Elizabeth Larzelere, the soccer team. Hazel Hebb is the proud wearer of an F, and has been pledged to Orchesus. The following girls were selected as models for the fashion show given under the direction of the art department, Kathryn Twyman, Kathryn Winslett, Kathrine Hodges, Jean Rowe, Florentine Holmes, and Neta Barham. Adaline Clough was tapped for Freshman Commission, and also was selected for hockey team. Keller Harris is serving as associate editor of the *Distaff*.

For the elections for next year, Elizabeth Ferguson has been nominated for treasurer of College Government Association, and Evelyn Lyle has been nominated for advertising manager of the annual. Catherine Williams and Elizabeth Larzelere were elected to  $\Phi K \Phi$ .

The annual staff held a stunt night to raise additional funds and every organization on the campus was asked to take part. Many original skits were presented, the F. club winning the prize. Florida B is indebted to Keller Harris for its skit, *Don't Be Like That*; Evelyn Lyle, Jean Rowe, Carolyn Gibson, Neta Barham, and Keller Harris were responsible for its success.

The rush captain is Evelyn Lyle whose address until August is  $\Pi B \Phi$  House, Tallahassee, Fla., and after that in care of J. C. Lyle, Ingeham Bldg., Florida Power and Light Co., Miami, Fla.

ELIZABETH FENN

## DELTA PROVINCE

### MICHIGAN ALPHA—HILLSDALE COLLEGE

Chartered, 1887

Pledge Day, October 13, 1928

INITIATED, FEBRUARY 23, 1929: Alice Aldrich, '32, Hillsdale, Mich.; Donna Bird-sall, '32, Holcomb, N.Y.; Muriel Carter, '32, Cleveland, Ohio; Ruth Charlesworth, '32, Cleveland, Ohio; Evelyn Currah, '32, Windsor, Canada; Irene Currah, '32, Windsor, Canada; Edith Dorman, '32, Akron, Ohio; Marian Frank, '32, Sturgis, Mich.; Mildred Finnicum, '32, Cleveland, Ohio; Lenore Johnston, '32, Cleveland, Ohio; Marian MacLachlan, '32, Windsor, Canada; Emma Maurer, '30, Flint, Mich.; Helen Parkhurst, '32, Hillsdale, Mich.; Jean Ramsey, '32, Jackson, Mich.; Dorothy Tefft, '32, McBain, Mich.; and Dorothy VerSoy, '31, Cleveland, Ohio.

GRADUATES: Kathleen Anthony, B.S.; Lucile Wilson, B.S.; Elizabeth DeYoe, B.A.; Elizabeth Buell, B.A.; Doris Edwards, B.A.; and Charlotte Morlock, B.A.

Gladys DeYoe, Margaret Light and Laura Stephenson were initiated into  $E \Delta A$ , national scholastic fraternity. There were many class competitors for the scholarship

ring which is awarded each semester to the  $\Pi \Phi$  who has the highest average. Alice Anthony received the ring this semester. Alice, also, will have her name engraved upon the  $\Pi \Phi$  scholarship cup. This award is given each semester to the girl who has made the greatest improvement in her grades. As a result of these incentives Michigan A was able to regain the scholarship cup awarded to the women's fraternity with the highest average.

The chapter won, again, the championship in intramural basketball.

The elections for class officers resulted in Beulah Nichols, secretary treasurer for the Senior class; Ruthe Wheatley, secretary for the Junior class; Ruth Barrett, vice president for the Sophomore class; and Jean Ramsey, for the Freshman class.

Helen Tyler and Harriet Ball were initiated into  $\Sigma T \Delta$ , national journalistic fraternity.

Alice Thomas, Marion Wood, Ruthe Wheatley, Emma Maurer, and Helen Tyler were on the committee for the J-Hop which was given in April.

Dorothy Tefft, chairman of social committee, planned the formal party given on March 9, by the freshman women.

Hillsdale has two new members on the faculty this semester. Mrs. Dora Owens Funston is the new head of the department of dramatic arts. Dr. Harvey Benninghoff, until recently, was a faculty member of Waseda University, Tokyo, Japan. He is at the head of the department of religion.

Hillsdale chapter of A.A.U.W. elected Virfel Roe as delegate to the convention at New Orleans.

Michigan A entertained their mothers on the day preceding Mothers' Day.

HELEN TYLER

#### MICHIGAN BETA—UNIVERSITY OF MICHIGAN

Chartered, 1888

Pledge Day, September 30, 1928

INITIATED, MARCH 2, 1929: Ruth Bell, '30, Grand Rapids, Mich.; Dorothy Birdzell, '32, Bismarck, N.D.; Margaret Eckels, '30, Washington, D.C.; Elise Ely, '32, Dover, N.J.; Hortense Gooding, '32, Norwood, Ohio; Camilla Hubel, '30, Detroit, Mich.; Alice McCully, '32, Toledo, Ohio; Josselyn McLean, '32, Detroit, Mich.; Helen Pye, '30, Northfield, Minn.; Katharine Sitton, '30, Somerset, Ky.; Eleanor Walkinshaw, '30, Battle Creek, Mich.; and Dorothea Waterman, '30, Ann Arbor, Mich.

An important event for the girls of the Michigan campus during the four years of college is the annual Junior Girls' Play. This year  $\Pi \Phi$  was more than well represented. Lorinda McAndrew was chairman of the music committee, herself composing all of the songs. Camilla Hubel was chairman of the dances, with Virginia Losee assisting her. Elisabeth DeVol was assistant chairman of the make-up committee, with Helen Pye assisting. Mary Chase served on the music committee, and Frances Bielby helped with costumes. In the choruses were found, in addition to the above, Margaret Eckles and Ruth Bell. Rachael Robbins was cast for a speaking lead, also dancing in various choruses.

Josselyn McLean was elected assistant general chairman of the Freshman Pageant, to be given the last of May. Dorothy Birdzell is also acting as chairman of finance; serving on committees, too, are Katharine Sitton, Dorothea Waterman, Hortense Gooding, and Eleanor Walkinshaw. This marks the first real entrance of the freshmen into campus activities, as they are not permitted to participate during the first semester on campus.

One of the major events of the year is the Penny Carnival, sponsored by the W.A.A. Eleanor Walkinshaw took charge of the  $\Pi \Phi$  booth, where sandwiches were sold. She was assisted by Alice McCully and Dorothea Waterman.

Frances Bielby was selected as editor of the local magazine published by the Physical Education School.

Lorinda McAndrew has continued to be prominent in campus dramatics. She has been cast in difficult rôles throughout the year, both in Mimes and Comedy Club.

Lois Woodruff had the unusual opportunity of attending, as an honored guest, the inaugural ceremony for President Hoover. She was in Washington and New York for ten days.

The annual Senior Supper was held on March 18. At this time all the women of the campus appeared for the first time in their caps and gowns. Some thousand graduates-to-be, from all colleges of the university were present.

Marion Welles, '28, of Michigan B was recently married to Theodore Hornberger, instructor in rhetoric, in the university. Previously she had been employed on the staff of *Scribner's*. Mr. Hornberger spent last year in study at Oxford, where he was sent on a scholarship from Michigan University. Mrs. Hornberger is now serving as assistant editor of the *Michigan Alumnus*.

Probably the paramount current event of the year is the resignation of Dr. Clarence Cook Little as president of Michigan University. He has been in Ann Arbor three years, and has done a great deal toward progressive education on the campus. He was formerly president of Maine University.

RUTH LATHAM

#### INDIANA ALPHA—FRANKLIN COLLEGE

Chartered, January 18, 1888

Pledge Day, September 22, 1928

INITIATED, MARCH 4, 1929: Eleanor Flow-ers, '30, Indianapolis; Mary Alice Purves, '30, Indianapolis; Margaret Ellen Kerr, '31, Gary; Margaret Stilwell, '31, Columbus; Ruth Yeager, '31, Shelbyville; Evelyn Pritchard, '31, Vevay; and Elsa Merle Barker, '31, Fulton.

Indiana A has had the pleasure of entertaining two officers of  $\Pi \Phi$  during this semester. They were Miss Anne Marshall, Delta Province president, and Mrs. Robson D. Brown, National Cataloguer. Both brought to the chapter added insight into the policies of  $\Pi B \Phi$  and left the chapter greatly benefited.

Founders' Day was celebrated in Indianapolis, on April 27. All the chapters in Indiana met to celebrate and have a luncheon and dance. As usual it was one of the most inspiring meetings of the whole year.

Indiana A is talking convention and seven girls from the active chapter and several alumnae are planning to attend.

A women's varsity debate team of Franklin College was organized this year for the first time in several years, and five of the six members are Pi Phi's. The members are Henrietta Miller, Alicemae McPherson, Pauline French, Mary Alice Purves, and

Vivian Thomas, with Edna Dunham as manager.

The chapter was entertained at a delightful informal dance given by the pledges on February 21, in Indianapolis. The pledges each year give a similar function in honor of the actives.

The social program of this chapter for the remainder of the year consists of a spring drive and a commencement formal.

Four of the five girls elected the most popular in college for the annual contest sponsored by the yearbook are Pi Phis.

Indiana A was second in scholarship on the campus the first semester, having risen from third place last semester.

The rush captain is Mary Louise Rainey, S. State St., Franklin, Ind.

FLORENCE DEPPE

#### INDIANA BETA—INDIANA UNIVERSITY

Chartered, 1893

Pledge Day, September 16, 1928

INITIATED, MARCH 5, 1929: Amelia Dildine, '31, 2509 Hoagland Ave., Ft. Wayne, Ind.; Marguerite Wood, '31, 932 E. Main St., Warsaw, Ind.; Madelyn Cromwell, '32, Spy Run Ave., Ft. Wayne, Ind.; Mary Marjorie Mull, '32, Homer, Ind.; Janice Rash, '30, Greenfield, Ind.; Elsa Maye Reiss, '30, 610 S. Fifth St., Terre Haute, Ind.; Mary Rippey, '32, Warsaw, Ind.; Ione Swan, '32, Fowler, Ind.; Jane Thorn, '31, 1310 Atwater Ave., Bloomington, Ind.; Dorothea Thompson, '32, Rensselaer, Ind.; and Virginia Warthin, '30, 1020 Ferdon Rd., Ann Arbor, Mich.

The initiation banquet was held for the eleven initiates at which many alumnae were present.

Indiana B announces the pledging on February 14 of Nell Corbin, '30, Switz City, Ind.; Audrey Snider, '30, Amboy, Ind.; and on February 28 of Johanna Grant, '30, Lebanon, Ind.

The chapter is very happy to welcome back its former chaperon, Mrs. Martha George. Mrs. George was initiated last spring, but on account of health was obliged to leave. She kindly consented, however, to return for the second semester this year.

A new kind of social function was inaugurated at Indiana University this winter. Faculty members, chaperons, and students conducted a bridge tournament. There were about two hundred and fifty entrants, two hundred of which were eliminated after the first round of play.

The chapter has had the pleasure of a visit from Mrs. Mabel Scott Brown and from the Delta Province president, Miss Anna Marshall. The chapter also entertained Dean Leonard of the University of Illinois at dinner, and Dean Hill of the University of Louisville at tea.

The spring formal was held at the chap-

ter house on March 8. The chapter gave an informal rush dance in May. Indiana University's Junior Prom was held on April 26.

The athletic department of the university conducted a water carnival this spring. It featured dashes, diving, relays, and a bathing beauty contest. "Diddy" Dildine was the  $\Pi \Phi$  representative in the beauty contest.

Professor Frasier's Play Acting class presented one of its productions for an April convocation. Johanna Grant had one of the leads.

*Jordan River Revue* took its annual road trip the week of March 18. It played in Anderson, Muncie, Ft. Wayne, and Indianapolis. Three Pi Phis, Jena Miller, Madelyn Cromwell, and Cornelia Scheid made the trip.

Indiana B is trying the "privilege system" for its pledges this semester. Instead of giving blackmarks when freshmen duties are not performed, privileges are taken away. This is being conducted as an experiment at Miss Marshall's suggestion.

Eight girls from Indiana B are enthusiastically planning to join the group at convention.

RUTH HAMERSLY

#### INDIANA GAMMA—BUTLER UNIVERSITY

Chartered, 1897

Pledge Day, Indefinite

INITIATED, MARCH 27, 1929: Catherine Brown, '31, R. C. Box 435, Indianapolis, Ind.; Margaret Bates, '31, Atlanta, Ga.; Madge McPherson, '31, 2909 N. Pennsylvania St., Indianapolis, Ind.; Evelyn Pier, '31, 3305 Ruckle St., Indianapolis, Ind.; Dorothy Screes, '31, 516 S. Central Ct., Indianapolis, Ind.; Virginia A. Seeds, '31, 118 E. Forty-fourth St., Indianapolis, Ind.; Louise Sumner, '31, 5008 Broadway, Indianapolis, Ind.; Virginia Wakeman, '31, Mooresville, Ind.

Butler's basketball team won the final game with Notre Dame at South Bend, which made Butler state champion, since Purdue, DePauw, Wabash and Notre Dame lost to the Bluemen. On February 27, following the game with Wabash in the Butler Fieldhouse, silver trophies were awarded to members of the all-state team, chosen by the Indianapolis *Star*. A group of eight co-eds aided in the presentation;  $\Pi \Phi$  was represented by Marjorie McElroy.

Butler's annual musical show, inaugurated last year under the name of the *Fairview Follies*, made its second successful appearance on the evenings of March 15 and 16. For such an infant project, the show received favorable write-ups in all the city newspapers. Gwendolyn Schort and Beatrice Batty, were understudies for the feminine speaking and singing leads, respectively; Evelyn Pier, Marjorie Goble,

Madge McPherson, Virginia Hill, and Virginia Seeds had minor parts. Virginia Seeds was chairman of the costume committee, also. In the various choruses were Virginia Flowers, Betty Jane Emmett, Mary Davis, Marthalou Schoener, and Marjorie McElroy.

The Student Council plan has been accepted by the student body of Butler; Henry Hebert, a senior and member of  $\Delta T \Delta$ , was elected to fill the position of first president of the council. Janice Barnard, also a senior and member of Indiana  $\Gamma$ , was elected as one of the Council members.

Elizabeth Whetzel, had the leading rôle in *The Importance of Being Earnest*, a play given by Thespis on March 27 and 28.

Virginia Flowers has succeeded Dorothy Reagan, K K  $\Gamma$ , as president of Chimes, Butler's junior honorary organization for women.

Ann Marshall, Delta Province president and Mrs. Robson D. Brown, national cataloguer, paid official visits of several days to Indianapolis, and were entertained by the chapter at several functions.

The social event of the past month was the annual pledge dance, given on February 21, at the Woodruff Place Club house. Each guest was presented with a wrist corsage of sweet peas. Programs and decorations were carried out in the idea of a George Washington party. Entertainment during the "special" number was provided by two members of the pledge group, Annabess Snodgrass and Gwendolyn Schort.

Fraternity life at Butler is rapidly taking definite steps towards its establishment on the new campus;  $\Phi \Delta \Theta$  held its cornerstone laying on March 10, and hopes to be occupying its new quarters by the beginning of May. The house gives promise of being a beautiful and imposing structure and is in conformity with the idea of the college itself, both in architectural design and material. A X A was the first fraternity to complete its permanent home on the new campus; open house was held on Sunday, March 17, to which members of the faculty and student body were invited.

MARJORIE MCELROY

#### INDIANA DELTA—PURDUE UNIVERSITY

Chartered, 1921

Pledge Day, September 14, 1928

Mrs. R. D. Brown visited the chapter during April and a formal tea to which all faculty wives and representatives from all women's fraternities were invited was given in her honor.

Cary Hall, the new men's dormitory entertained the entire chapter at a dinner in the hall during the spring.

Mr. and Mrs. Richard Cordell entertained with a bridge party the active members of  $\Pi B \Phi$  and A X A at their home. Mrs.

Cordell is a town alumna and a member of the advisory board.

Word has been received of the marriage of Mary Zimmer to John Isley at her home in Piqua, Ohio, on March 16. Mary will be remembered as an outstanding girl, having held the lead in Little Theater productions for two years and engaged in many campus activities. She was a charter member of the Purdue chapter of Mortar Board. Mr. Isley is a member of B  $\Theta$   $\Pi$ . They will make their home in Minneapolis.

Alternating, the chapter entertains with rush and faculty dinners every Wednesday evening. Concerning the latter, each girl is allowed in her turn to invite one of her instructors to dinner.

The chapter has entered many activities. Tryouts for *Harlequin*, an annual musical show, were held, in which Muriel Knight secured the rôle of prima donna, which part she also held last year. In the chorus selection, Ruth Casady, Ragene Ralphy, Dorothy Driscoll, and Martha Swope were chosen. This show is always given on the same week-end as Junior Prom.

The popular class election for Prom committee was held and one co-ed and six men from the Junior class were elected. Jean Simpkins was the co-ed chosen for the committee this year.

Y.W.C.A. elections were held last week. Bernice Baugh received the presidency and Muriel Knight secretaryship of the organization.

Ruth Acton was a member of the Union committee for Mothers' Day. The May Day festivities were held on that day. Lois Colvin was Maid of Honor to the May Queen.

Jean Simpkins and Ragene Ralphy, were picked among the fifteen beauties of the university in the selection held in January. From this number six were selected as final winners, but their names are not to be announced until their pictures appear in the yearbook.

In productions by the Play Shop, an amateur campus theatrical organization, Martha Robbins, Ruth Casady, Dorothy Hall, and Luella Hand have had prominent rôles.

Ruth Acton and Dorothy Puckett are members of the Scrivener Club, an organization sponsoring literary writing. Dorothy is secretary of Scrivener.

Indiana Delta's rush captain for the coming year is Ethel Meyer, 5885 Overlook Road, Parma Village Ohio, Cleveland, Ohio.

KATHRYN HOLADAY

#### KENTUCKY ALPHA—UNIVERSITY OF LOUISVILLE

Chartered, October 5, 1925

Pledge Day, February 2, 1929

INITIATED, MARCH 2, 1929: Elizabeth Borries, '32. 4458 S. Sixth, Louisville; Eliza-

beth Cravens, '29, Avondale, Jefferson-town; Dorothy DePree, 1810 S. Third, Louisville; Elizabeth Feamster, '32, 2750 Graham Court, Louisville; Uta Cobb Hutcheson, '32, 210 Crescent Court, Louisville; Charlotte Orr, '32, 4218 Southern Pkwy, Louisville; and Mildred Pence, '32, 2935 Grinstead Dr., Louisville, Ky.

In March, Kentucky A enjoyed a visit from Mrs. R. R. Brown. During her visit the chapter gave a tea for members of the faculty, alumnae and organizations on the campus. Dr. John L. Patterson, president of the university, entertained at luncheon at the Kentucky Hotel for Mrs. Brown and several members of Kentucky A.

Initiation service for seven girls was held at the home of Mrs. J. Clifford Lewis on March 2. The service was followed by a banquet also given at Mrs. Lewis's home with Louise Smart acting as toast-mistress. Mildred Pence was given the freshmen scholarship award, a recognition arrow.

The University of Louisville basketball team won the Kentucky intercollegiate basketball tournament for the second successive year.

The Panhellenic Association and the W.S.G.A. gave a luncheon on March 13 in honor of all the new girls on the campus. Its object was to acquaint them with the outstanding girls on the campus.

The alumni association of the University of Louisville held its annual dinner in the Crystal Ballroom of the Brown Hotel, on March 13. Dr. Keppel, president of the Carnegie Institute of New York was the speaker. Undergraduate representatives of all organizations on the campus were present including two members from each women's and men's fraternity on the campus.

The University of Louisville Players presented *My Lady's Dress*, a fantasy in three acts by Edward Knobloch. Betty Wooden had the lead and four Pi Phis had smaller parts in the cast. Margaret Bushnell had charge of the properties for the play.

Elizabeth Feamster has been elected to membership in X  $\Delta$   $\Phi$ , national honorary literary fraternity.

Kentucky A announces the pledging of Mary Virginia Vogt and Margaret E. Hughes.

JOSEPHINE WARNER

#### TENNESSEE ALPHA—UNIVERSITY OF CHATTANOOGA

Chartered, September 25, 1923  
Pledge Day, February 9, 1929

INITIATED, APRIL 12, 1929: Elizabeth Baird, '32; Grace Bickers, '31; Alice Carden, '32; Ruth Elberfield, '32; Virginia Gaston, '32; Henrietta Hay, '32; Bess McConnell, '32; Harriette Noel, '31; Marie Rulkotter, '32; Elizabeth Spittler, '31; all of Chattanooga.

The visits of Anna E. Marshall, Delta Province president, and Mrs. R. D. Brown, Cataloguer, in March, were much enjoyed. A series of informal affairs were given for the two guests whose visits came just a week apart. Their most constructive suggestions were concerned with the improvement of Panhellenic conditions on the campus and Tennessee A has since taken several forward steps in this direction. As the first attempt to create a more friendly social atmosphere the  $\Pi$   $\Phi$  juniors and seniors entertained for the members of their classes in the other women's fraternities. Several women members of the faculty were invited and Miss Carrie Meares, national Y.W.C.A. secretary, who was a guest on the campus at that time, was present.

The dance given by the pledges, March 23, in honor of the actives, was given at the Chattanooga Golf and Country Club.

At Miss Marshall's suggestion the chapter has instituted the plan of having lunch at the house every day. The meal is prepared and served by a woman experienced along such lines who does the work for her own profit. The pledges very practically restocked the kitchen with all the needed utensils as their gift to the house. The number at lunch is largely confined to active members. Several alumnae are usually present and two or three members of the faculty are invited to come each day.

The active chapter honored Mrs. George Wheland (Martha West Stewart) at a tea given on April 6. The bride was presented a gift of green crystal.

Initiation, which took place on April 12, was followed by a cooky-shine at the house. The initiates received boxes of stationery engraved with the fraternity seal as gifts from their godmothers. On Saturday evening, April 13, the initiation banquet was given at The Cliffs, on Signal Mountain. A program of toasts and songs was concluded with the traditional Loving Cup song. The actives and initiates remained at The Cliffs for a spend-the-night party. A hike the next morning, dinner, and a late Sunday afternoon tea brought the house party to a close.

Pi Phis have been prominent in activities this semester. In the annual Gilbert and Sullivan opera, presented April 6 by the music department of the university, Grace Bickers, Henrietta Hay, Helen Brown, Bess McConnell, Elizabeth Baird, Marie Rulkotter, Elizabeth Spittler, Katherine Wilkey, Dorothy Wilber, Elizabeth Fox, and Marian Jones had parts.

In the second series of one-act plays staged by the University Players, Grace Bickers and Marian Jones were among those in the casts. Harriette Noel served as mistress of make-up for all the plays.

Cornelia McMillan and Elizabeth Landress had leading rôles in *Le Malade Imagé*.



*inaire*, given by B II Θ, national honorary French fraternity, April 18.

Lena Brammer and Marian Jones have been appointed to serve on the Y.W.C.A. cabinet for next year.

Dorothy Wilber and Harriette Noel are members of the Booster's club, a university students' organization which serves in an advertising capacity for the college.

Serving as chairmen of committees in charge of the Junior Prom, an outstanding social event of the year, were Katherine Roberts, Dorothy Wilber, and Marian Jones. Marian Jones was chairman of the committee on decorations and food for the annual banquet given by the university to honor high school seniors from nearby schools. Lena Brammer, Virginia Conn, and Virginia Simmonds served on the same committee. II Φ held open house for the girls who were guests of the university during the afternoon preceding the banquet.

Two Pi Phi, Dorothy Latimer and Elizabeth Landress, made a record of all "A's" the first semester and several others attained a place on the campus honor roll at midsemester. Elizabeth Landress has been elected as the delegate to convention.

In a Senior class election for participation in the class night program Mary Young was elected class historian, Dorothy Latimer, giftorian, and Elizabeth Fox, class poet. Kathrine Wilkey has been asked to sing on the commencement program and Dorothy Wilber will play for several commencement events.

Founders' Day was celebrated jointly by members of Alabama A and Tennessee A in Chattanooga. An elaborate banquet and program participated in by both chapters was given on April 27.

Members of the active chapter were guests at an open house given on April 21 at the home of Marian Jones.

The University of Chattanooga will soon see its presidency pass to another's hands. Dr. Arlo Ayres Brown will go July 1 to assume the office of president of Drew University, Madison, N.J.

MARIAN JONES

#### ALABAMA ALPHA—BIRMINGHAM SOUTHERN COLLEGE

Chartered, October 7, 1927

Pledge Day, February 9, 1928

INITIATED, MARCH 11, 1929: Mary Winona Johnson, '32, Birmingham, Ala.; Mar-

Brangaret, Janice Shannon, '31, Birmingham, Ala.; and Anita Bryant Van de Voort, '32, Woodward, Ala.

Alabama A was most successful in rushing. The rushing program included a tea and a theater and after supper party, carrying out the fraternity colors and emblem. The new pledges are Katherine Brentnall, Evelyn Meadows, and Martha Stobert, all of Birmingham, and Mary Montgomery, of Anniston, Ala.

The initiation ceremony was held on March 11 and was followed by a banquet at the Tutwiler Hotel. The new initiates were presented with corsages. A very clever stunt was given, interpreting the song, "The Arrow Man."

The chapter regrets that Mrs. Arthur D. Nichols, a former adviser of the chapter, has moved to Springfield, Mo. On the night of the departure the chapter entertained her with a surprise party.

The city Panhellenic gave a luncheon on April 6, at which fraternity women from all over the state were present. The new pledges of each women's fraternity presented a stunt.

Alabama A was second in scholarship with an average of eighty-one and a fraction, being second only to A X Ω, who had an average of eighty-two and a fraction.

In athletics II Φ was represented in basketball by Virginia McMahan, Grace Motley and Lucy Hanby were members of the interfraternity croquet team.

In activities Alabama A has been well represented. Alice Goddard and Edith Phippen have been elected members of II Γ M, honorary social science fraternity. Virginia McMahan, Edith Phippen and Frances Jackson have received bids from Σ Σ K, honorary educational fraternity. Those on the news staff are Virginia White, Virginia Hicks, Virginia McMahan, and Alice Morefield. Virginia McMahan and Alice Morefield are also on the annual staff.

Virginia McMahan was elected president of the Amazons Club, an organization of girls from each fraternity "on the hill."

In dramatics II Φ is represented by Irene Motley who took the lead in a play, *Love's Magic*. Virginia McMahan was in *Second Childhood*, a play given by Paint and Patches, the dramatic club of the college. Between acts she gave a clog dance.

The rush captain is Margaret Shannon whose address is 4238-9th Court, S., Birmingham, Ala. KATHLEEN SCRUGGS

#### EPSILON PROVINCE

##### MINNESOTA ALPHA—UNIVERSITY OF MINNESOTA

Chartered, 1890

Pledge Day, October 7, 1928

INITIATED, FEBRUARY 7, 1929: Eleanor Bowser, '31, Bemidji, Minn.; Elizabeth

ton, '31, Willmar, Minn.; Veryl Christgau, '32, Austin, Minn.; Joyce Cryslar, '32, Minneapolis, Minn.; Margaret French, '32, St. Paul, Minn.; Ruth Kiekenapp, '31, Fairbault, Minn.; Frances McLean, '32, Minneapolis, Minn.; Virginia Peters, '32, Minneapolis, Minn.; Margaret Rice, '29,

New York, N.Y.; and Ruth Riser, '31, Salt Lake City, Utah.

The chapter announces the pledging of Eileen Thornton, St. Paul, Minn.; Lila Ruth Owens, St. Paul, Minn.; and Mary Smalley, Minneapolis, Minn.

The chapter was honored at the Junior Ball by Helen Leitz and Mildred Syverson who were guests of two of the leaders.

On March 8 at the Agricultural College, Nina Hill, junior class treasurer, had the lead in *Patsy*; while on the same evening, on the Academic campus,  $\Pi \Phi$  was awarded first place at the W.A.A. Penny Carnival for its attractive booth. Each women's fraternity conducted a booth; a penny was charged for admission. The chapter freshmen were the originators of the idea with Virginia Peters, chairman. The booth was a very popular one, and the girls were kept busy supplying the patrons with balls which they threw at the wide open mouth of a brilliant oriental mask for small prizes. Eileen Thornton was the designer of that and many miniature masks which decked the stand.

A misfortune befell Minnesota A when Mrs. Pillsbury, the house chaperon, fell, fracturing her ankle. However, Mrs. John Doyle, a member of the advisory board, kindly filled her place.

Anne Dudley Blitz, dean of women, spoke before the Mothers' club and its guests, representatives from the Mothers' clubs of every women's fraternity on campus, on the "Fraternity Girl." At this meeting the mothers presented the chapter with new silverware.

The campus is greatly interested in the university appropriation bill which is before the state legislature. The students and faculty are working to prevent a suggested cut in the sum.

The rushing chairman for this coming fall is Mildred Syverson, 4744 Bryant Avenue, S., Minneapolis, Minn.

ELIZABETH JANE CARGILL

#### WISCONSIN ALPHA—UNIVERSITY OF WISCONSIN

Chartered, November 1, 1894

Pledge Day, February 18, 1929

The first semester closed in the middle of February, followed by the Junior Prom, the first to be given in the new Memorial Union Building, appropriately heralded as "The Prom Memorial." Jessica Murphy and Anne Kendall stood with Pi Phi's distinguished alumna, Mrs. Glen Frank, in the receiving line.

A successful week of rushing was brought to a close with a formal dinner, after which the rushees were escorted to see *The Spider* at the Garrick Theater. Eleanor McCullough, Gertrude Pape, Mary Roddis, and Elizabeth Wheeler are the new pledges.

The elections for various campus organi-

zations took place during the first week of March. Anne Kendall is the new president of the Y.W.C.A. and Jane Cannon, the modest state golf champion, is the new treasurer. Anne is the first sophomore ever to have held this office. Elizabeth Wheeler has been honored with membership into  $\Phi \beta \kappa$ .

The Panhellenic Ball, of which Cathryn Chesley is the chairman, was given on April 26.

Each year in the early spring a religious convocation is held at Madison with out-of-town delegates representing the different phases of religion. Such representatives visit the different groups and fraternities for the purpose of religious discussion. Rabbi Landman gave an interesting and worth while talk on Judaism at the chapter house.

The singing in the chapter has seemed ineffective and lacking in organization. A song committee was organized of which Loraine Gilman is the chairman. A definite period has been set aside for song practice and new songs and medleys are being composed.

This year it was decided that the faculty should be entertained at an afternoon tea rather than in small groups at Sunday dinner. The tea was given March 22.

ISABEL M. WITT

#### WISCONSIN BETA—BELOIT COLLEGE

Chartered, 1919

Pledge Day, May 1, 1929

INITIATED, FEBRUARY 23, 1929: Elizabeth Kingery, '31, Chadwick, Ill.; Mildred Moores, '30, Fayetteville, Tenn.; and Mary Louise Hess, '31, Aurora, Ill.

For the first time in four years  $\Pi \Phi$  ranked first in scholarship on the campus, at the end of the first semester by a substantial margin. Susan Clementson, president of the chapter, was elected to  $\Phi \beta \kappa$ .

Mrs. Goodell, the 1927 convention initiate, who was the speaker at a meeting of the American Association of University Women, was entertained at a supper sing at the house on March 11.

The house has been redecorated very attractively. New furniture was bought and a number of alterations made.

Panhellenic rushing rules have been made very strict. No group women may go to the freshmen dormitories, nor go downtown with freshmen women. Freshmen women may not come to the upperclass dormitories except under the auspices of the Big Sister committee, which sponsors exchange dinners.

Plans are being made for the erection of a fraternity quadrangle at Beloit College, the houses to conform to the Georgian type of architecture, but to vary in individual design. Not all of the fraternities have signed up as yet, but all are considering the offer of the college to co-operate. An-

other addition to the campus will be a new art hall, for which plans are complete. This will be started during the summer. The old art hall may be turned into a temporary union building.

Wisconsin B is very sorry to lose Eve Lenz, who has transferred to the University of Colorado. Margaret Hamilton has affiliated with Missouri B chapter.

The rush captain is Evelyn Sherman, whose summer address is Lancaster, Wisconsin.

JOYCE WADMOND

#### NORTH DAKOTA ALPHA—UNIVERSITY OF NORTH DAKOTA

Chartered, October 7, 1921

Pledge Day, September 22, 1928

INITIATED, MARCH 19, 1929: Edith Best, '31, Watertown, S.D.; Alice Haney, '30, 2220 University Ave., Grand Forks, N.D.; Donna Hutton, '30, Beach, N.D.; Kathleen McDonald, '31, Langdon, N.D.; Evelyn Palmer, '30, 1424 University Ave., Grand Forks, N.D.; Myrtle Sands, '29, Alvarado, Minn.; Erva Thompson, '31, Grandin, N.D.; and Gwendolyn Thompson, '30, Grandin, N.D.

As a check for the scarlet fever epidemic, the University of North Dakota has placed a ban on all social function. The  $\Pi \Phi$  house was quarantined for a period of ten days.

It has been recently announced that the new Liberal Arts building will not be ready for use until next fall. North Dakota University is very proud of this new building.

Of the four sponsors chosen by the men of the R.O.T.C., one was a member of North Dakota A, Esther Nelson who led the Military Ball which was given on April 6.

Myrtle Sands was elected into  $\Sigma \Xi$ , honorary science fraternity. Florence Collins was elected treasurer of the North Dakota University branch of the National League of Women's Voters.  $\Pi \Phi$  now holds two offices in the league. Evelyn Palmer was elected president of the women's glee club.

Afton Manion was chosen one of the eight campus beauties.

A bridge party was given by the actives and pledges for the patronesses and alumnae. It was held at the chapter house.

KFJM, the Grand Forks radio broadcasting station sponsored an *Odz Dzi Zi* radio carnival. Fraternities competed for a loving cup.  $\Pi \Phi$  won third place. The act consisted of singing and playing popular numbers. The program ended with a quartet singing, *My Pi Phi Girl*.

A theater feature called *Flickertail Seven-Corners* was sponsored by the Y.W.C.A. on March 23. Talent was chosen from all the fraternities. Out of the eleven girls chosen five were Pi Phis.

The annual *Flickertail Follies*, a musical revue which is sponsored by  $\Sigma \Delta X$  fraternity was held on April 21, 22 and 23. The evenings entertainment consisted of acts by twelve fraternities. The  $\Pi \Phi$  act was one of the twelve chosen.

North Dakota A announces the pledging of Margaret Dettman, Grand Forks, N.D.

JEANETTE W. OWENS

#### ILLINOIS ALPHA—MONMOUTH COLLEGE

Chartered, 1928

Pledge Day, February 4, 1929

Illinois A announces the pledging of Mary Weir, Marion Clark, and Lauro Hays, of Monmouth; Kathryn Salisbury of Evanston; Carol Ramer and Martha Bradford of Chicago; and Dorothy White of Biggsville.

The rushing season at Monmouth was limited to one day, which proved most strenuous for active and freshmen girls. The chapter entertained with a circus breakfast, a Crystal Tea, and the traditional Rainbow dinner.

Monmouth College and the chapter mourn the death of Mrs. Minnie McDill McMichael, Illinois  $\Gamma$ , wife of the college president. She was the sincere friend of every student. Her death is a great loss to Illinois A, as she was loved by every girl in the chapter. Dr. McMichael is in Europe on a two months' leave of absence. After spending Easter in the Holy Land, he will visit the Mediterranean countries before returning to Monmouth shortly before commencement.

This year, commencement at Monmouth will celebrate the close of 50 years teaching by Dr. Alice Wingbiger, professor of mathematics. Dr. Wingbiger will remain as Professor Emeritus, although her actual teaching will end this spring. She is one of the most dearly loved professors on the campus.

Illinois A is very proud to become the owner of the Kiwanis Club scholarship cup. The chapter average was fifty, which is a "B" plus average, the highest ever made by a fraternity on the campus. The raising of the chapter scholarship from last to first place has been of very great benefit to the group.

Katharine Phelps was tapped for membership in  $\Sigma O M$ , honorary scholastic fraternity, petitioning  $\Phi B K$ . Mary Russell is president of the French Club for next year. Floy Fetherston and Elizabeth Wingbiger are new members of the Y.W.C.A. cabinet.

Illinois B entertained the actives and pledges of Illinois A at a cooky-shine at their bungalow on the Lombard campus. The opportunity of meeting the neighboring chapter was appreciated very much.

A series of Panhellenic parties have been held which have been quite successful. The

alumnae and sponsors of the various groups are guests of the fraternities. In this way, all the girls can meet the local alumnae of the other fraternities on the campus.

The pledges entertained the actives and the chapter sponsor at a bridge and dinner. Spring colors and flowers made it a very pretty affair.

The rush captain for next year is Mary Russell, McMichael Home, Monmouth, Ill.

KATHERINE P. PHELPS

#### ILLINOIS BETA—LOMBARD COLLEGE

Chartered, 1876

Pledge Day, October 8, 1928

INITIATED, MARCH 16, 1929: Floy Breece, '32, Knoxville, Ill.; Helen Davis, '32, 1155 E. Knox St., Galesburg, Ill.; Florence Hale, '32, 574 N. Broad St., Galesburg, Ill.; Virginia Hinchliff, '32, 186 Maple Ave., Galesburg, Ill.; Mary Helen Hitch, '32, 505 Ave. H, Fort Madison, Iowa; Marion McDill, '32, Bushnell, Ill.; Pearl Oberg, '32, 1015 N. Prairie St., Galesburg, Ill.; and Neita Ray, '32, Avon, Ill.

Illinois B announces the pledging of Katherine Hooker, Galesburg, Ill.

Illinois B had the pleasure of entertaining Illinois A at a cooky-shine, given at the  $\Pi \Phi$  bungalow.

The biennial convention of  $\Delta \Phi \Delta$ , national honorary fine arts fraternity was held at Lombard during the Christmas recess, and several Pi Phis were hostesses to the delegates. Alice Ward was initiated at the model initiation.

The formal season was effectively closed by the dinner dance given by Illinois B. It was one of the most colorful events of season, the entire ballroom was decorated as a rainbow garden.

The annual Junior Prom was led by two Pi Phis, Alice Ward and Katherine Hooker with their escorts. Dorothy Brown has been receiving notice for the effective decorating carried out for numerous formals on the campus.

In athletics,  $\Pi B \Phi$  has been represented by Eleanor and Mary Helen Hitch, who were captains of the sophomore and freshmen basketball teams and by Ruth Wray, Grace Metcalf, Florence Hale, and Helen Davis, who were in the teams.

Virginia Hinchliff was selected for the girls' debate team, being one of the two freshmen chosen. Catherine Townsend has been elected to  $\Theta X \Delta$ , honorary chemical fraternity.

RUTH LANE

#### ILLINOIS DELTA—KNOX COLLEGE

Chartered, 1884

Pledge Day, September 22, 1928

INITIATED, MARCH 16, 1929: Audrey Backenstoce, '32, Sophian Plaza Apts., Tulsa, Okla.; Margaret Barry '32, 1577 N. Cherry St., Galesburg, Ill.; Betty Blodgett, '32, Great Barrington, Mass.; Grace Castle,

'31, 628 Grove Ave., Barrington, Ill.; Betty Elder, '32, 1417 E. 69th St., Chicago, Ill.; Olive Kitzelman, '31, 2231 E. 67th St., Chicago, Ill.; Margaret McWethy, '30, Calumet Ave., Aurora, Ill.; Margaret Paxton, '32, R.F.D. 1, Oswego, Ill.; Beth Strand, '31, 368 Fairview Ave., Elmhurst, Ill.; Betty Test, '32, 5016 Blackstone Ave., Chicago, Ill.; and Audrey Whitehead, '31, 1548 N. Prairie St., Galesburg, Ill.

Illinois  $\Delta$  is the proud possessor of the Panhellenic scholarship cup. Last semester  $\Pi B \Phi$  stood highest of all women's fraternities at Knox, with an index of 2.0637. The all-college index was 2.8157. The following members of the chapter and indices of 1.5 or better: Jean Barry, Doris Hazlett, Alice Griffith, Frances Andrews, Ruth McHugh, Jeanne Godolphin, Janet Smith, Marion Christy, Olive Kitzelman, Margaret McWethy, and Grace Castle. Alice Griffith was elected to  $\Phi B K$ .

On February 9, the chapter held its formal dance at the Galesburg Club. The party carried out a Spanish theme in decorations, and in favors which consisted of crepe paper Spanish shawls for the women and Spanish hats and girdles for the men.

Marion Christy is an associate editor of the *Gale*. Janet Smith was fortunate in being able to attend the inaugural ceremonies at Washington, D.C., where her uncle is a member of Congress.

The intramural volleyball season ended with Illinois Delta's team the champions. W.A.A. includes the following new  $\Pi B \Phi$  members: Louise Jarl, Mary Hall, and associates Olive Kitzelman, Ruth McHugh, Betty Test, Lorraine Jones, Betty Blodgett, and Sara Willis.

Frances Andrews was elected as next year's president of the Knox Y.W.C.A. Janet Smith and Marion Christy are treasurer and secretary, respectively. There were three  $\Pi \Phi$  pledges on the Freshman Commission, namely, Betty Blodgett, Margaret Paxton, and Betty Elder. The L.M.I. officers consist of Jeanne Godolphin, president, Charlotte Crawford, program chairman, Betty Blodgett, treasurer, and Margaret McWethy, publicity chairman.

Pinero's *Thunderbolt* was given by the Knox Player's Club in January with Alice Stevens in the lead and Margaret McWethy and Jeanne Godolphin also in the cast. The next play to be given is *Alias The Deacon*, in which Alice Stevens will also appear.

Lois Harris is the rushing captain for Illinois  $\Delta$ .

JEANNE GODOLPHIN

#### ILLINOIS EPSILON—NORTHWESTERN UNIVERSITY

Chartered, 1874

Pledge Day, February 16, 1929

INITIATED, MARCH 16, 1929: Mabel Anderson, '32, 331 Walnut St., Winnetka, Ill.:

Betty Brown, '32, 615 Linden Ave., Wilmette, Ill.; Jean Carlson, '31, 121 E. Fifth St., Peru, Ind.; Margaret Esch, '31, 2852 Ontario Rd., Washington, D.C.; Marion Fry, '31, 811 Clinton Place, Evanston, Ill.; Betty Haskett, '32, 236 Eighth St., La Grange, Ill.; Marion Hedley, '32, 7221 Ridge St., Chicago, Ill.; Helen May Jernagen, '31, 115 S. Race St., Mishawaka, Ind.; Dorothea Jones, '30, 3346 Benton Blvd., Kansas City, Mo.; Dorothy Moore, '31, 37 N. Longoaman Rd., Riverside, Ill.; Halcyon Mitchell, '32, 319 S. Fifth Ave., Maywood, Ill.; and Emily Ruggles, '32, 644 Michigan Ave., Evanston, Ill.

As a result of midsemester rushing Illinois Epsilon pledged Willa Minchen, Mary Duryee, and Dorothy King.

The campus is busily engaged in getting ready for W.A.A. Show. The Board for the Show with Lois Stewart as president, Ethel Finn as business manager and Charlotte Cornell as head of costumes, promises a clever musical comedy and the entire campus is looking forward to it. For the first time the cast is to contain men as well as women. In this way the co-operation of the campus is secured. Three  $\Pi \Phi$  pledges are taking part in it. They are, Jane Wellington, Doris Fraser, and Barbara Riddell.

The chapter is interested in preparing both a stunt and a float for the big circus given under the auspices of Y.W.C.A. and Y.M.C.A. in May. Charlotte Cornell and Dorothy Verges are both on the circus board as head of stunts and publications, respectively.

The Freshmen Commission of Y.W.C.A. was recently selected for next year which includes Betty Haskett, Mabel Anderson, and Halcyon Mitchell, president. This commission is especially interested in aiding freshmen women in adjusting themselves to university life.

Elections for next year's offices in W.S.G.A. and Y.W.C.A. have been held. Nathalie McChesney is vice president of Y.W.C.A. and Doris Chatfield, secretary. In W.S.G.A. for the coming year Dorothy Verges has the position of social chairman.

The department of Speech at Northwestern put on a play satirizing college life, in general, and the faculty, in particular. The play *BA BA Black Sheep* was presented for the first time at Northwestern and was received very enthusiastically. Dorothy Verges and Ethel Finn were both in the cast.

The freshman class held a Kid Party at Patten Gymnasium. The costumes were attractive and the party a success. Betty Brown was a member of the social committee which had charge of it.

Alethean literary society at election for this semester, elected Emorie Huff, president, Virginia Casler, treasurer, and Ethel Finn, secretary. Among the girls pledged by this society were the following Pi Phi's:

Elizabeth Wilson, Mary Hanley, Peggy Esch, and Alice James.

Illinois E attended in a body the play *Sheridan's Critic* at the Goodman Theater. This play was sponsored by the Chicago alumnae club of  $\Pi \Phi$  for the benefit of the Settlement School.

Jane Clover was elected to  $\Phi \beta \kappa$ . She holds the office of president of Mortar Board, honorary society for women, and is active in various other phases of campus life.

Illinois E had the pleasure of entertaining Josephine M. Coates, ARROW Editor.

CATHERINE CLARK

### ILLINOIS ZETA—UNIVERSITY OF ILLINOIS

Chartered, October 29, 1895

Pledge Day, September 18, 1928

INITIATED, MARCH 9, 1929: Alene Bratton, '30, Bushnell, Ill.; Wesa Dale, '30; 1605 Kinney's Lane, Portsmouth, Ohio; Alice Daugherty, '32, 405 N. Vermillion, Streator, Ill.; Mary Gatewood, '31, Mt. Sterling, Ky.; Louise Haire, '32, Beardstown, Ill.; Glenita Hobbs, '32, 6933 Crandon, Chicago, Ill.; Catherine Hughes, '30, 3432 Western Ave., Mattoon, Ill.; Mary Jane Hutton, '32, 1430 N. Walnut St., Danville, Ill.; Grace Louise Keiser, '32, 7129 Merrill Ave., Chicago, Ill.; Marybelle Kimmel, '31, 371 E. Poplar St., DuQuoin, Ill.; Ruth Nixon, '30, 2324 Izard St., Little Rock, Ark.; Marjorie Plew, '31, 1076 Jeannette Ave., Des Plaines, Ill.; Helen Porterfield, '31, Arrowsmith, Ill.; Louise Rickard, '32, 105 North Elm, Campaign, Ill.; Patricia Russell, '31, 1454 E. Marquette Road, Chicago, Ill.; Margaret Sattley, '32, 1406 Elmwood Ave., Evanston, Ill.; and Marjory Stockdale, '31, 620 N. East Ave., Oak Park, Ill.

On March 13, the  $\Sigma \Delta \Phi$  Curtain Raiser banquet was given with invitations sent to Cecile Gilroy, Jo Townsend, Alberta Lewis, Martha Robb, Kathryn Burrows, and Ruth Bresee. This banquet is for the most prominent women on campus. E. H. Sothern spoke after the banquet.

On March 19, Carl Sandburg came to the campus under the auspices of  $\Theta \Sigma \Phi$ , honorary journalistic society for women. Alberta Lewis and Cecile Gilroy received invitations.

Illinois Z is also represented by Ruth Bresee on the annual Ag Dance committee, and Cecile Gilroy on the Senior Ball committee. Gene Sherman is on the freshman basketball team. Alberta Lewis was appointed chairman of Mother's Day. Along with it comes the May Fête.

This year Illinois Z is well represented in the May Fête by Louise Haire, Mary Jane Hutton, Ruth Bresee, Glenita Hobbs, Wesa Dale, Gretchen Stein, Martha Robb, Patricia Russell, Marjory Plew, Margaret Mathis and Alice Daugherty.



ILLINOIS ETA CHAPTER OF PI BETA PHI

Last Row—Alicesnow Binney, Alice Wilson, Lenore Chodat, Alice Sawyer, Florence Scott, Virginia Holben, Winifred Osberg, Dorothy McGaughey, Mary Edith Hill, Hermoise Hupp, Bernardine French, Cauline McKinney, Meda Ruddick, Mary Rickards, Harriett Holmes, Grace Genseke.

Middle Row—Pauline Hackett, Kathryn Reinhart, Mary Bishop, Lorraine Spiess, Caroline Powers, Aileen Blake, Edna Henson, Ruth Robertson, Elizabeth Cruse.

First Row—Emily McDavid, Helen Moffett, Emily Johnson, Josephine Hutchings, Jane Girton, Jesseth Blackman, Laurine Hucke

Glenita Hobbs and Margaret Sattley were elected to A A Δ, honorary freshmen women, and Alberta Lewis and Kathryn Burrows were elected to Φ B K. Both Alberta and Kathryn are juniors.

On February 15, the Pi Beta Phi's donated their house for the Shi-Ai dance; Shi-Ai is the honorary sophomore women society. On March 16, Illinois Z entertained with a formal dinner dance at the chapter house.

Roller skating was revived for the Skate Derby held on the campus, March 27. This sport was very popular two years ago but it died down until this derby.

The rushing captain for next fall is Verna Daily, 405 Nevada Avenue, Urbana, Illinois.

RUTH BRESEE

### ILLINOIS ETA—JAMES MILLIKIN UNIVERSITY

Chartered, 1912

Pledge Day, November 3, 1928

INITIATED, MARCH 23, 1929: Elizabeth Cruse, '31, Salem, Ill.; Edna Henson, '30, West Frankfort, Ill.; Virginia Holben, '32, Edinburg, Ill.; Innes Holt, '32, 366 S. Edward St., Decatur, Ill.; Hermoise Hupp, '32, 1044 W. Main St., Decatur, Ill.; Alice Sawyer, '31, 103 W. Wilson St.; Streater, Ill.; and Florence Scott, '31, 803 W. Eldorado St., Decatur, Ill.

GRADUATES: Jesseth Blackman, B.A., 235 N. Fairview Ave., Decatur, Ill.; Jane Girton, B.A., 2307 Forrest View Road, Evanston, Ill.; Laurine Huckle, B.A., Mascoutah, Ill.; Josephine Hutchings, 6437 Woodlawn Ave., Chicago, Ill.; Emily Johnson, B.S., 346 W. Macon St., Decatur, Ill.; Emily McDavid, B.S., 647 S. Crea St., Decatur, Ill.; and Helen Moffett, B.S., 515 S. Seigel St., Decatur, Ill.

Scholarship ratings for the spring term of 1928 were not announced until after Christ-

mas, and Illinois H was again very happy to lead the campus. This totals the tenth year, out of the thirteen years that fraternity averages have been estimated, that Π Φ has lead the entire campus. Virginia Holben received the recognition pin for having the highest grades among the pledges.

Panhellenic was glad to have Miss Lillian Thompson, national representative of Γ Φ B, visit the university in February. She gave some very fine suggestions for improving local rushing conditions. On March 16, Panhellenic gave its annual banquet. The Pi Phis attending were: Emily McDavid, Panhellenic president; Emily Johnson, chapter representative; Mrs. Meredith Weck, alumnae representative; Alice Wilson, honorary guest.

The chapter gave a tea dance for all university students on May 3. This is the second open house that Illinois H has given this year. The annual spring formal was held on April 27. The final social function of the year, Fathers' and Mothers' Days, will be held at commencement time.

As to recent activities, Jesseth Blackman had a part in the senior play, *The Torchbearers*. Hermoise Hupp was chief editor of the freshman edition of the *Decaturian*. In the annual style show presented by the Home Economics Club, several Pi Phis had prominent parts: Sally Johnson, Caroline Powers, Mary Bishop, Aileen Blake, Alice Sawyer, Mary Edith Hill, Mary Richards, Bernadine French, Helen Moffett was general chairman of the show. Mary Bishop has been selected by student vote as first of the three most beautiful girls at Millikin.

Illinois H is talking, planning, and living Convention, and several members are intending to go.

Rushing captain for next year is Ruth Robertson, 10713 Church Street, Chicago, Ill.

HELEN MOFFETT

### ZETA PROVINCE

#### IOWA ALPHA—IOWA WESLEYAN UNIVERSITY

Chartered, 1868

Pledge Day, October 8, 1928

INITIATED, APRIL, 15, 1929: Helen Crane, Mt. Pleasant, Iowa; Dorothy Dutton, Mt. Pleasant, Iowa; Barbara Graves, Hillsboro, Iowa; Lois Lockhart, Packwood, Iowa; Dorothy Lovitt, Carthage, Ill.; Frances Rich, Mt. Pleasant, Iowa; Guinevere Wagner, Des Moines, Iowa; Waunita Wick, Mt. Union, Iowa; and Elizabeth Wright, New London, Iowa.

The initiation dinner was held at the home of Mrs. McCoid at six o'clock, April, 15.

Iowa A enjoyed the visit of Emma May Baldwin, Zeta Province president, on Feb-

ruary 15. She was entertained at a formal dinner held in the Grill room of the Brazelton Hotel.

The actives and pledges held their annual health meeting with the alumnae at the home of Mrs. Palmer, on March 1. Miss Stoddard, head nurse at the city hospital, gave an interesting and instructive talk on health.

Iowa A now has a three-room apartment, with kitchenette. Plans are being made to secure new furniture. It is an ideal place for cooky-shines and informal get-togethers. For a house warming, the chapter held a cooky-shine, April 9, in the new apartment.

The pledges entertained the actives at a St. Patrick's breakfast, on March 10. The decorations and place cards were cleverly contrived and carried out the color scheme of green and white.

The scholarship ruling made this year has been the most benefit to the chapter. Actives and pledges must maintain an average of half B and half C. Anyone whose grades fall below this standard, for the first six weeks, is denied the privilege of any midweek dates and they are on the study table; for the second six weeks, if their grades are still below the standard set, they are placed on probation. Ten Pi Phis were on the honor roll for the first semester.

*The Croaker*, the college yearbook, recently conducted a beauty contest. Eight girls were selected, and their photographs were sent to Cecil B. DeMille, who selected the four winning ones. Helen Crane received first place in the contest and Doris Richardson was awarded second place.

Π Φ is well represented in activities. Lois Lockhart and Helen Crane have been active in debate. Joy Hall, June Wheaton, Katharine Wahl, Dorothy Lovitt, Hortense Seaver, and Guinevere Wagner went with the glee club on a week's tour during Easter vacation, presenting *The Mikado* and *The Messiah*. Frances White has been elected to membership in I Φ, local honorary scholastic fraternity. Grace Wells was elected secretary of the House Council and Helen Crane was elected social chairman of the Y.W.C.A. cabinet.

GRACE WELLS

#### IOWA BETA—SIMPSON COLLEGE

Chartered, 1874

Pledge Day, September 22, 1928

INITIATED, MARCH 22, 1929: Warren Craft, '33, Sidney, Iowa; Bernadine Downie, '33, Mount Ayr, Iowa; Margaret Dotts, '31, Corydon, Iowa; Mary Farley, '33, Indianola, Iowa; Mildred Hall, '33, Norwalk, Iowa; Mayme Lyons, '33, Murray, Iowa; Geraldine Roberts, '33, Corning, Iowa; Helene Samuels, '33, Sidney, Iowa; Mary Elizabeth Sayre, '33, Indianola, Iowa; Villa Van Gilder, '33, Indianola, Iowa; Olive Wright, '32, Aberdeen, S.D.; and Frances Emmons, '33, Indianola, Iowa.

GRADUATES: Doris Atack, B.A., Indianola, Iowa; Martha Berry, B.A., Indianola, Iowa; Elinor Brown, B.A., Indianola, Iowa; Elizabeth Carpenter, B.A., Indianola, Iowa; Marjorie Frazier, B.S., Davis City, Iowa; Marion Morgan, B.A., Riverton, Iowa; and Virginia Walton, B.A., Indianola, Iowa.

The chapter announces the pledging of Wilhemina Latfin, Murray, Iowa, and Mary Yelland of Humeston, Iowa.

Iowa B has participated in the usual round of activities. The women's intramural basketball season has ended, and Π Φ placed second in the finals. Inez Hamilton was selected for the varsity team and Marjorie Frazier, Geraldine Roberts, Warren Craft, Martha Desenberg, Mar-

garet Dotts, and Inez Hamilton made their respective class teams.

Frances Kern played the part of Stacia in *Passing of the Third Floor Back*, the play presented by the Blackfriars Dramatic Club this semester. Marion Morgan and Phillis Pascoe also have had important parts.

Elizabeth Carpenter was elected one of the three most representative women on the campus for the 1930 *Zenith*. This is the second year that Betty has been chosen.

Phyllis Pascoe and Mary Yelland were initiated into Φ M Γ, national professional dramatic art fraternity. Mildred McNay was initiated into M Φ E, national honorary musical fraternity. June Slocum was invited into membership in Π Γ M, national honorary social science fraternity, and Doris Atack was invited into Σ T Δ, national honorary English fraternity.

The Conservatory presented two operas this spring, *Aida* and *La Boheme*. Iowa B has two new members in the Madrigal Club this semester, Jane Brooks and Doris Atack. The Madrigal Club is making a tour of southwestern Iowa this spring in the interests of the college. Two of the girls who are conservatory students are giving recitals this spring. Mildred McNay will give a piano recital and Jane Brooks will give a viola recital.

Marion Morgan gave a senior recital in the speech department. She presented Shakespeare's *As You Like It*.

Religious Emphasis Week was held at Simpson. A series of inspiring lectures and meetings were conducted by "Dad" Elliott. Simpson College had the honor of having as its guest Dr. E. Stanley Jones, who gave two very interesting lectures.

A new electric pipe-organ was installed in the chapel building of the college.

An all-college banquet was given, sponsored by the Y.W.C.A. and Y.M.C.A. The men's fraternities on the campus also had an interfraternity banquet, which met with great success. A banquet for fraternity women, was held April 15, sponsored by the Panhellenic association.

One of the things which has probably been of the most benefit to Iowa B this year was the constructive probation which was tried with the initiates. This is the first time a constructive probation has been used with so large a group. It was found to work perfectly and the results were very desirable. The feeling held by both actives and pledges was different than ever before. It was felt that the pledges were almost ideal in their attitudes toward probation and toward Π B Φ and that it brought to them a fuller realization of the meaning of the organization into which they were about to be initiated.

A most inspiring and delightful visit was made by Zeta Province president, Emma May Baldwin, on February 20 and 21. Mrs. John Inghram, Zeta Province vice



president, was also our guest at a cooky-shine on February 20.

On Saturday, March 23, a benefit bridge party was given at the home of Mrs. E. C. Harlan, an alumna, the proceeds of which went to the Settlement School.

MARJORIE McCAMMOND

#### IOWA GAMMA—IOWA STATE COLLEGE

Chartered, 1877

Pledge Day, September 26, 1928

Iowa  $\Gamma$  is well represented in campus activities. Harriet King and Betty Barker were chosen as two of Iowa State's most representative women. Helen Hager was elected to  $\Phi K \Phi$  and to National Collegiate Players.

Eleanor Pierce placed second in the competitive riding for women in the Military Circus thus adding to the chapter's collection another cup. Shirley Wells has been working on the *Bomb* staff, which publishes the annual. A number of the girls had prominent parts in *Hec Vodvil* which was given in February. At the present time everyone is working hard on the plans for *Veishea*, the spring festival.

The athletes of the chapter, under the able direction of Mary Irwin, have just completed a successful soccer season and are now in training for the approaching baseball competition.

Betty Barker has just returned from an inspiring quarter's work at Merrill Palmer in Detroit, and is doing some teaching at the Nursery School at Iowa State College.

Katherine Ruby announced her engagement to George Clark Holbrook,  $\Phi \Delta \Theta$ , in February.

Ruth Maine was married on March 10 to Roger Holm,  $\Sigma A E$ .

The formal dinner dance was given at the Sheldon-Munn Hotel as a Valentine party and proved to be quite a success. The pledges entertained at a Friday evening informal dance in the form of a St. Patrick's celebration.

The members of the home economics faculty were hostesses to all of the senior girls on the campus at tea.

The pledges of  $\Pi \Phi$  entertained at tea in the new Memorial Union for all of the other fraternity pledges. The Memorial Union has become the center of social activities on the campus this year. During the winter quarter tea dances were held from 4-5:30 every evening.

LOUISE LICHTY

#### IOWA ZETA—UNIVERSITY OF IOWA

Chartered, 1882

Pledge Day, September 14, 1928

The State University of Iowa was established by an act of the assembly on February 25, 1847 and that date has been

set aside as Foundation Day. This year a banquet for all students was held at the Memorial Union.

On Saturday, March 4, the chapter house was given over to the  $\Pi \Phi$  alumnae who acted as hostesses at the annual Panhellenic tea which is held at a different fraternity house each year.

The pledge drive for the new theater unit of the Union started on March 19. Two units have already been completed and drawings have been made for this new auditorium for student plays and activities. The university has elaborate plans for additional buildings and for landscaping which will probably be realized within the next ten years. The ground has been broken for a stadium which will be completed when the football season opens next fall. Eleanor Gildner is a major on the theater drive with Ruth Eikenberry and Mary Ainsworth as captains and six other  $\Pi \Phi$  as members of the various teams.

In a Seals Club meet Alice Bond broke the record which she had established last year. Janet Thompson scored two first places in this contest.

For the first time, a bridge tournament was sponsored by the Union. The  $\Pi \Phi$  team composed of Miriam Gamble, Ruth Eikenberry, Ethlyn Strickling, and Florence Ireland won in its league and was awarded a candelabrum.

Virginia Mercer was a member of the committee for the Commerce Mart, a dance given by the college of commerce. Miriam Gamble has been chosen for the women's debate team. Lois Thornburg has been pledged to  $\Theta \Sigma \Phi$ , honorary journalistic fraternity.

Emma May Baldwin, Zeta Province president, visited Iowa Z on February 18.

Professor Edwin D. Starbuck, a  $\Pi \Phi$  father, was named the United States representative by the board of the international Y.M.C.A. at New York City to conference of scholars in the psychology of religion at Geneva, Switzerland, in August.

The pledges entertained at a formal dancing party at the chapter house on Saturday, March 9. The Saint Patrick's Day idea was carried out in the decorations. Green and white balloons were used as were programs of the same color. During intermission Virginia Lovejoy clogged and Eloise Crook danced. Two high school girls dressed in green and white served punch.

It is the custom each year for the women's fraternities to select a men's relay team to represent them in the interfraternity meet. The  $\Pi \Phi$  team placed second this year and received a small bronze statue. The men were entertained at dinner at the chapter house.

The rush captain is Margaret Madden, 815 E. Washington St., Iowa City, Iowa.  
MARGARET J. COOPER

### SOUTH DAKOTA ALPHA—UNIVERSITY OF SOUTH DAKOTA

Chartered, September 30, 1927  
Pledge Day, September 22, 1928

INITIATED, MARCH 23, 1929: Mary Adams, Sioux Falls, S.D.; Gertrude Danielson, Lead, S.D.; Marjorie Douglass, Elk Point, S.D.; Rhoda Dunham, Clark, S.D.; Isabel Hegness, Beresford, S.D.; Eleanor Jeffries, Pierre, S.D.; Elsie Kersten, Deadwood, S.D.; Evelyn Schultz, Aberdeen, S. D.; and Lucille Youmans, Rapid City, S.D.

Classes were opened for the spring session on April 9 after a short Easter vacation. Returning students found few changes on the campus. The new \$285,000 armory had been completed. Plans are being made for the construction of a Union Building this spring.

In the recent Y.W.C.A. elections Charlotte Cressey was elected president. Josephine Stewart gave her sophomore piano recital on April 28. The chapter participated in the Y.W.C.A. Stunt Night.

It is a great pleasure for the chapter to have the opportunity of sending three girls to convention. The fortunate ones are: Charlotte Cressey, Genevieve Howe, and Gladys Ulyott.

Basketball was late in starting this year but it was under way before vacation.  $\Pi \Phi$  played in the finals.

The chapter has continued its previous policy of faculty dinners about twice a month. This is a very satisfactory way for the girls to meet the instructors in a non-academic fashion.

The University of South Dakota feels very fortunate in securing Dean James of the University of Nebraska for president next year. He was dean of arts and science college at Lincoln.

GRACE DEKLOTZ

### MISSOURI ALPHA—UNIVERSITY OF MISSOURI

Chartered, May, 1899  
Pledge Day, September 8, 1928

INITIATED, MARCH 18, 1929: Jeanette Jacks, '31, 605 East Armour, Kansas City, Mo.; Marceline Pelot, '31, 51 Beechmont, Worcester, Mass.; Dorothy Monier, '30, 3617 Pennsylvania, Kansas City, Mo.; Virginia Estes, '32, 401 Hitt, Columbia, Mo.; Martha Groves, '32, 3810 Walnut, Kansas City, Mo.; Ethelyn Henwood, '30, 1116 Moreau Drive, Jefferson City, Mo.; Elizabeth O'Keefe, '30, 1401 Garrison, Carthage, Mo.; Jacqueline Mallory, '31, 807 North Sargent, Joplin, Mo.; Virginia McAlester, '32, Country Club Drive, Columbia, Mo.; Margaret Salmon, '31, 5336 Cabanne, St. Louis, Mo.; Margaret Stewart, '32, Camden, Ark.; Mary Elizabeth Tucker, '32, Long-

view Farm, Lees Summit, Mo.; and Margaret Waters, '32, Vandalia, Mo.

There were three  $\Pi \Phi$  daughters among the new initiates, Dorothy Monier, Virginia Estes, Virginia McAlester, and the three mothers were present for initiation.

Virginia Estes received the  $\Pi \Phi$  scholarship ring which is awarded each year to the freshman making the highest grades.

Elizabeth Slaughter has been elected to  $\Pi A \Theta$ , honorary educational fraternity. Virginia Estes and Virginia McAlester are being rushed by  $\Sigma E \Sigma$ , honorary freshman scholastic fraternity. Virginia Estes was chosen queen of the St. Pat's Ball on March 16.

Missouri A entertained with a formal dance on March 8 at the Columbia Country Club. The chapter's spring dance was given on April 27.

Plans for Missouri Alpha's new chapter house are rapidly taking form and it is hoped building will start in May.

Everyone is enthused over convention and several are planning to go.

Missouri A enjoyed a visit from Mrs. Robson D. Brown on April 11 and 12.

HARRIET GUITAR

### MISSOURI BETA—WASHINGTON UNIVERSITY

Chartered, 1907

Pledge Day, September 20, 1928

INITIATED, FEBRUARY 20, 1929: Dorothy Ann Haven, 6817 Kingsbury Blvd., St. Louis; Elizabeth Marie Hester, 67 Aberdeen Pl., St. Louis; Marguerite Newton, 840 Claytonia Terr., St. Louis; June Hasqall Renoe, 6053 Pershing Ave., St. Louis; Mary Jane Richards, 126 Gray Ave., Webster Groves, and Elizabeth Caroline Shilke, 405 W. Swon Ave., Webster Groves.

INITIATED, MARCH 26, 1929: Susan Keyworth Goodall, 68 Marshall Pl., Webster Groves; Marietta Helen McIntyre, 5858 Cates Ave., St. Louis; and Helen Norton Stewart, 5226 Waterman Ave., St. Louis.

Mary Jane Richards, who was awarded a recognition Arrow the night of her initiation on the basis of an exceptional combination of scholarship and activities, has since been elected to an honorary board, Freshman Commission. Marietta McIntyre was a *Hatchet* maid, selected by artist judges, for beauty, personality and presence, at the Junior Prom, the climax of the college social year. Among the maids at the Engineer's Masque was Virginia Stewart; here the basis of selection was popularity.

Missouri B has been active in campus dramatic work. On March 20 Willma Schwindeler took the lead in *The Queen's Husband*, the Little Theater semi-annual production. Dorothy Zetlmeier played the lead in the *Thyrus Annual*. Geraldine Meyer had the second lead, the ingénue rôle, in the Quadrangle Club's Musical Comedy,

*Ship Ahoy*, in which five other Pi Phis will take smaller parts.

On April 12, Willma Schwindeler and Harriet Shafer sang at duet at a recital of the glee club, of which Harriet is the president.

Jane Baur is one of four candidates, named by Women's Council, for the presidency of the W.S.G.A. Wilda Van Gieson has been elected president of the League of Women Voters, while Delphine Meyer is that organization's delegate to Women's Council. Virginia Skilling has been made women's editor of the tri-weekly publication, *Student Life*.

Out of an eligible nineteen, seven Pi Phis were selected to carry the daisy chain on May Day. This number was larger than that of any other organization, the entire number of girls chosen being forty-two, drawn from ten women's organizations.

An informal spring dance was given at a country club, as is customary, on May 16 or 17.

At the suggestion of Dean Elizabeth Williamson, Women's Panhellenic will from now on engage in some sort of philanthropic work in an effort to make that organization a real expression of the best and common interests of all fraternity women. Each campus "Greek" is contributing twenty-five cents through her chapter representative. The entire fund will be used at the discretion of the dean of women to buy books for deserving women students to whom such expenditures present difficulties.

The rushing chairman for Missouri B is Geraldine Meyer, 5585 Chamberlain Ave., St. Louis, Mo. She will be assisted by Delphine Meyer of the same address, and by Ruth Sensenbrenner, 7311 Westmoreland Drive, St. Louis, Mo.

EDNA BERTHA SUTTER

#### MISSOURI GAMMA—DRURY COLLEGE

Chartered, January 9, 1914  
Pledge Day, October 20, 1928

INITIATED, MARCH 8, 1929: Catherine Martha Burman, '29, 1303 Summit Ave., Springfield, Mo.; Mildred E. Brown, '30, Breckenridge, Tex.; Pauline Baldwin, '31, 711 E. Walnut, Springfield, Mo.; Jane Butts, '32, Lebanon, Mo.; Virginia Dolan, '32, 505 N. Byers, Joplin, Mo.; Louise Gambill, '32, Mountain Grove, Mo.; Emma Jane McDaniel, '32, 415 Cherry, Springfield, Mo.; Elizabeth Newell, '32, McFarland, Calif.; Inman Sigler, '32, 1057 S. Pickwick Ave., Springfield, Mo.; and Dorothy Woodside, '32, 1222 Benton Ave., Springfield, Mo.

Missouri I had the privilege of entertaining Emma May Baldwin, Zeta Province president, on March 12 and 13. Miss Baldwin's visit was most inspiring to the chapter.

On January 30, the Student Senate inaugurated a series of Wednesday afternoon teas, one to be given by each organization on the campus. Pi Phi was hostess on February 13 at a Valentine tea. Elizabeth and Pauline Baldwin honored the active chapter and the pledges with a dinner party at their home on February 14. At a cooky-shine given in the chapter rooms on February 7, the pledges gave a clever rendition of a skit written by Kathleen Tully. Betty Love entertained with a dance in honor of the new initiates on March 9.

The engagement of Colleen Kenney to Morris G. Garnsey, Σ N, has been announced.

The Pi Phi basketball team successfully defended the championship which it won last year and was awarded a pennant which has been given a prominent place on the wall of the chapter rooms. Colleen Kenney and Lois Wilks were elected to the Cosmopolitan club. In this year's selections for membership in Pi Gamma M, honorary social science fraternity, the only women named were Elizabeth Galt and Colleen Kenney. Five Pi Phis took part in the W.A.A. minstrel, and Mary Elizabeth Crouch and Maurine Fuson made hits as the end men. Jane Butts is reporting for the *Mirror*, the Drury paper.

The chapter is proud of her representation in the Drury Girls' glee club which left on March 14 for an eight-day tour. The club's three officers are Pi Phis: Helen Malin is president, and was chosen by the administration to act as business manager for the club. Helen is the first girl to whom this job has ever been entrusted. Maxine Gamble is corresponding secretary, and Maurine Fuson is recording secretary and treasurer. Mary Elizabeth Crouch is accompanist for a part of the program, and Helen Malin and Aneva Mitchell are soloists. Maurine Fuson has two solos with choruses, and Maxine Gamble and Violet Veerkamp give a costume feature dance. Seven Pi Phis are members of the club.

The new initiates presented the chapter with hammered brass andirons, fire screen and fireplace set which greatly increase the attractiveness of the rooms.

Unusually strenuous efforts have been made this year to keep the scholarship record as high as possible. The recognition pin which is presented each year by the Springfield alumnae club to the pledge making the highest average was won by Elizabeth Newell.

Three noted lecturers have spoken at Drury this spring, brought here on the lecture course sponsored by the student assistants of the college. On February 27, Dudley Crafts Watson, extension lecturer for the Chicago Art Institute, spoke at Thompson Hall. Norman Thomas, socialist party candidate for president in the 1928

election, made several talks on the campus on March 7 and 8. Dr. Henry Goddard Leach, editor of the *Forum*, lectured at Thompson hall on March 14.

Drury mourns the recent death of Dr. Sereno Burton Clark who served efficiently

as head of the department of classics for three and one-half years. Mrs. Clark replaces him as teacher of Latin.

The rush captain is Betty Love whose address is 1105 S. Pickwick Ave., Springfield, Mo.  
MARTHELL BURMAN

## ETA PROVINCE

### NEBRASKA BETA—UNIVERSITY OF NEBRASKA

Chartered, 1895

Pledge Day, September 22, 1928

GRADUATES: Laura Marie Buchanan, B.A., 1335 North Broad, Fremont, Neb.; Maurine Hardt, B.F.A., 912 North Denver, Hastings, Neb.; Harriet Hopper, B.F.A., 1020 North Denver, Hastings, Neb.; Harriet Mossholder, B.S., 635 North Custer St., Sheridan, Wyo.; Lucille Ross, B.A., Central City, Neb.; and Catherine Tynan, B.A., Stella, Neb.

At the beginning of the second semester the chapter pledged new girls: Betty Aldrich, Nebraska City; Gertrude Farrrens, Lincoln; and Thelma Hagenberger, Sterling, Colo.

Interest in convention is running high, and a number of the girls are planning to go, if possible.

Varied activities claim the attention of many of the members of the chapter, and several of the girls have been recently honored by election to offices. Marian Wilkerson is the new president of the Big Sister board, and Maxine Mathers was chosen Western Queen in a contest conducted by the *Augwan*, humorous publication, in which the men of the university voted. Dorothy Weaver was elected secretary of the new organization resulting from a merger of the W.A.A. and the Intramural board. Sarah Pickard is the new vice president of Tassels, women's pep organization, and secretary of the Associated Women Students for the coming year. Betty Kimberly and Dorothy Weaver were successful in tryouts for the freshman basketball team.

*Static*, a short skit with the radio theme, was presented at Co-ed Follies on February 8 and was given honorable mention.

Teams were entered in the intramural sports including basketball, golf and horseback riding. In basketball, the  $\Pi \Phi$  team was group champion. The golf team won the first flight and the chapter won the horseback riding contest for which a sheepskin pennant was awarded.

St. Patrick's Day was the inspiration for the party given by the freshmen in honor of the upperclassmen. The "wearing of the green" idea predominated, and the upperclassmen were enthusiastic in their opinion that it was "the best party freshmen had ever given." Crested silver bar-

pins were the favors for the guests of honor.

The spring party was given at a downtown hotel on April 26. The Founders' Day banquet was that week-end, held on April 27.

Fall rushing will hereafter last two days instead of three in accordance with a recent university ruling. The local Panhellenic has also made many changes in rules. There will be open pledging all year from now on with the exception of the first quarter of the first semester. A former pledge also, according to ruling, shall be considered a member of the group to which she pledged unless at the time rushing begins her pledge is over a year old. Annual Panhellenic dues for each women's fraternity in the association will be \$10, and there will be a paid secretary having regular office hours.

A bill providing for the construction of dormitories is now before the state senate. The university is at present installing a heating plant which will also heat the new state capitol.

Weddings announced recently were those of Mary Louise McCullough to Lloyd Brannan,  $B \Theta \Pi$ ; Hazel Hutchins to Charles Madden; and Marjorie Cheyney to Willard Bailey,  $A \Sigma \Phi$ .

The rush captain will be Kathleen Troop, Plattsmouth, Neb.

SARAH PICKARD

### KANSAS ALPHA—UNIVERSITY OF KANSAS

Chartered, 1873

Pledge Day, September 18, 1928

INITIATED, FEBRUARY 19, 1929: Virginia Derby, '31, Wichita; Lela Hackney, '32, Wellington, Kan.; Mary Kreamer, '32, Beloit, Kan.; Louise Ladd, '31, Eureka, Kan.; Myra Little, '32; Kansas City, Kan.; Anita Moore, '31, Lawrence, Kan.; Margaret Nicholls, '31, Wichita; Margaret Seybold, '30, Atchison, Kan.; and Velma Varner, '32, Augusta, Kan.

Midsemester rushing was quite as exciting as fall rushing and Kansas A announces the pledging of Kathryn Stevenson, Kansas City, Mo.; Margaret Sandzen, Lindsborg; Betty De Long, Atchison; and Catherine Catlin of Topeka.

Kansas A placed first in an interoratoriness, sponsored by  $\Phi M$ . The chapter won two silver loving cups as awards.

An unusual zeal for activities has been

displayed by the entire chapter. For the third consecutive year a  $\Pi \Phi$  was made vice president of the senior class, when Betty Wilkinson was elected to that office in the women's election. Myra Little was elected vice president of the sophomore class. The freshman commission of Y. W. C. A. chose Myra Little for president and Lela Hackney for treasurer. Doris Hamilton was pledged to Pen and Scroll, a writers' club.

Aileen Davis, Virginia Derby, and Margaret Mize had important parts in a brilliant dancing recital given by T  $\Sigma$ .

Margaret Nicholls who had the lead in *New Moon*, the annual W.S.G.A. musical comedy has been judged the best leading lady who has ever participated in the comedies. Virginia Derby had a minor rôle and Margaret Mize, Marion Ringer, Eleanor Kenyon, Aileen Davis, Virginia Power, Helen Layton, and Mary Louise Olmstead were chorus girls. Jean Elston had charge of the costumes. *New Moon* received favorable comment in the college paper, and the cast has been asked to produce the comedy in several nearby cities.

In the annual Water Carnival, Virginia Derby, Mary Kreamer, Myra Little, Betty Wilkinson, Doris Hamilton, and Virginia Coffman took part.

The college pep organization Jay Janes elected Alice Sutton vice-president of the organization. Alice has also been elected exchange editor on the staff of the *Sour Owl*, the college humor magazine. Lois Straight and Margaret Seybold are members of the staff working on the college annual, the *Jayhawker*.

The Junior Prom was an illustrious party this year and perhaps the beginning of a traditional party on the campus.

The chapter entertained with a formal dinner-dance on May 24, in the chapter house. It was the largest party given during the year by the chapter.

Convention is creating much discussion in the chapter and everyone is enthusiastic.

Joyce Bleck, rush captain, lives at 602 Okmulgee, Okmulgee, Okla.

#### VIRGINIA BLUE

#### KANSAS BETA—KANSAS STATE AGRICULTURAL COLLEGE

Chartered, 1915

Pledge Day, September 15, 1928

INITIATED, MARCH 2, 1929: Ruth Boyce, '30, Warrensburg, Mo.; Mary Carney, '32, Manhattan, Kan.; Faye Harris, '30, Parsons, Kan.; Helen Hughes, '32, Manhattan, Kan.; Helena Hotchkiss, '32, Concordia, Kan.; Mildred Kingsbury, '32, Herington, Kan.; Marjorie Kuhn, '32, Manhattan, Kan.; Ione Strickland, '32, Manhattan, Kan.; Jane Sparr, '32, Ellsworth, Kan.; Virginia Seybold, '32, Atchison, Kan.; and Eleanor Womer, '32, Agra, Kan.

Kansas B announces the pledging of Agnes McClaren, Galena, Kan.

The chapter is well represented in dramatics. Evelyn Torrence had a lead in *The Cradle Song*, given by the Manhattan Little Theater company, and Elsie Nuss and Marjorie Kuhn also had parts. Rebecca Thatcher, had the lead in *Meet the Wife* and Ruth Boyce also had a lead.

There were five Pi Phi's who took part in the opera, *The Bohemian Girl* given during Music Festival Week. Elsie Nuss was chosen to be the "Ag" queen at the annual Ag Barnwarner.

Kansas B mourns the loss of Mrs. Edna Lantz, a  $\Pi \Phi$  from Illinois Z, who took a very active part in alumnae work in Manhattan.

The silver cup awarded to the Freshman making the highest average in the fraternity was awarded to Helen Hughes.

Xix, a local honorary fraternity for women at K.S.A.C. became a chapter of the national fraternity Mortar Board last fall. A new system of choosing the beauty queens for the *Royal Purple* was used this year. The candidates were voted upon by the student body making it a popularity as well as a beauty contest. The winners are announced at the Junior-Senior Prom.

The chapter announces the engagement of Dorothea Watts to Ronald Patton,  $\Sigma \Pi$ , of Great Bend, Kan. Alice Watkins was married on March 17, 1929, at Topeka, Kan., to Leroy Quinlan of Lyons, Kan.

MARGUERITE CHAFFIN

#### WYOMING ALPHA—UNIVERSITY OF WYOMING

Chartered, 1910

Pledge Day, October 4, 1928

INITIATED, FEBRUARY 2, 1929: Katherine Miller, '31, Cheyenne, Wyo.; Virginia Daugherty, '31, Ft. Collins, Colo.; and Francis Scott, '29, Laramie, Wyo.

Fifty-two high schools, representing different localities within the state came to the University of Wyoming for the week of March 18 to 22 inclusive, to compete against each other for honors in academic events and basketball.

The scholastic standards of the university have been raised to such an extent that the women's fraternities have recognized the need to adjust the scholarship requirements for initiation. To do this they have designated a III average to replace the former II. To keep the standard as high as possible within the active chapters Panhellenic has suggested that a higher average be required of the initiated members. This however, is optional with the individual chapters.

Jean Warner has been appointed chairman of the committee on festivities for Prom week. Helen Corbett is to have charge of the decoration committee.

Marguerite Blair will be one of the two members of the debating team which will take an extended tour meeting several different colleges. Alice Ellen Ford is a member of the debate team which will meet other colleges here.

Zita Miller was initiated into  $\Phi K \Phi$ , national honorary scholastic fraternity. She was also sent as Wyoming Alpha's representative to the local group at Salt Lake petitioning  $\Pi B \Phi$ . Margaret Grisenger and Myrtle Kirby were initiated into Masque and Sandal. A group of Pi Phis also became members of W.A.A. at a recent meeting. Nancy Burrage played the lead in Theta Alpha Phi's presentation of *Merton of The Movies*. In the absence of the director, Jean Warner was in charge of the staging of the play. Several minor parts were taken by other Pi Phis.

Wyoming A announces the pledging of Lucile Nydegger of Laramie, and Lucile Patterson of Sheridan, Wyo.

HELEN CORBETT

#### COLORADO ALPHA—UNIVERSITY OF COLORADO

Chartered, 1884

Pledge Day, September 23, 1928

INITIATED, JANUARY 26, 1929: Marian Andrew, '32, 719 Third Ave., Longmont, Colo.; Emily Calkins, '32, 905 Fifteenth St., Boulder, Colo.; Katherine Collins, '32, 1765 Glencoe St., Denver; Maxine Cooley, '31, 582 High St., Denver; Marian Diamond, '30, Sheldon, Iowa; Ruth Crissman, '32, 1600 College Ave., Fort Collins, Colo.; Virginia Ellett, '32, 1330 Gilpin St., Denver; Alice Faller, '32, 2500 Colorado Blvd., Denver; Jeanne Gillespie, '32, 632 Humboldt St., Denver; Elizabeth Graham, '32, 710 Concord, Boulder, Colo.; Dorothy Klingler, '32, 930 Humboldt St., Denver; Margaret Lee, '32, 611 Franklin St., Denver; Gillian Morrell, '32, 735 Columbine St., Denver; Mildred Pinkney, '32, 805 Rudd Ave., Canon City, Colo.; Helen Reynolds, '32, 2060 Albion St., Denver; Nancy Scott, '32, 2345 Elm St., Denver; Ruth Smigelow, '30, Raton, N.M.; Jean Ware, '32, 145 Franklin St., Denver; Gainor Wangelin, '32, 625 Mapleton, Boulder, Colo.; and Halcyon Weaver, '30, Pueblo, Colo.

Mary Frost, Eta Province president, visited Colorado A on the week-end of the first week of the winter quarter. During her visit, she was entertained at a tea on Sunday afternoon.

In the past quarter Colorado A has been well represented in campus activities. Harriet Hopkins was in one of the Little Theater Plays for the quarter. Helen Scott and Dorothy Evans were in the Boosters' Club operetta. Pi Phis who took part in the Woman's League Vaudeville were Marjorie Benight, Ailsa Jane

Rice, Margaret Tasher, Margaret Morton, Elizabeth McCarthy, Alaine Meyer, Alice Faller, Halcyon Weaver, Dorothy Klingler, Imogene Davidson, and Gainor Wangelin. Alaine Meyer was on the committee which was in charge of giving the Ink Slingers' luncheon. Maxine Cooley was pledged to  $\Theta \Sigma \Phi$ , honorary journalistic fraternity. The Grand Marches of the Junior Prom and the Engineers' Ball were both led by Pi Phis, Lydia Jordan and Gillian Morrell.

The University of Colorado had the championship basketball team of the eastern division of the Rocky Mountain Conference. They played three games with Montana State to determine the conference champions.

In the interfraternity basketball conference  $B \Theta \Pi$  and  $\Phi \Gamma \Delta$  competed in the final games. They played two games and in both of these  $\Phi \Gamma \Delta$  was the winner.

Miss Rebecca Vaillie of the English language department who is a  $\Pi \Phi$  from Colorado A is to be in charge of a group of students from the University of Colorado who are going to Europe with the Open Road tour. Several of the active members of the chapter are planning on joining the group.

Two of the local fraternities of the campus consolidated and soon afterward they were given a chapter in  $\Theta \Sigma$ .

ELIZABETH LE NEVE FOSTER

#### COLORADO BETA—UNIVERSITY OF DENVER

Chartered, 1885

Pledge Day, September 17, 1928

INITIATED, FEBRUARY 9, 1929: Lois Curtis, '31, 2370 E. Evans Ave., Denver; Geraldine Conzet, '32, 1569 Madison St., Denver; Mary Francis Dardis, '32, 1574 Marion St., Denver; Rubymae Evans, '30, Canon City, Colo.; Gwendolyn Highberger, '32, 1757 Humboldt St., Denver; Mary Emily McGimsey, '32, 1301 Dahlia St., Denver; Lucy Scott, '31, 2181 S. Columbine St., Denver; Georgia Watkins, '32, 1233 Columbine St., Denver; and Gwynfa Williams, '32, 653 Williams St., Denver.

Mrs. Libbie Brook Gaddis was the guest of honor at the banquet which followed the initiation. Miss Marie Melzer, the dean of women at the University of Denver College of Commerce, was the toastmistress.

$\Delta \Sigma \Delta$ , national women's fraternity, has established a chapter on the University of Denver campus.

The active chapter entertained the pledges at a formal dinner-dance on February 25, at the Cherry Hills Country Club. On Sunday, March 10, the men's fraternities on the campus were invited to a breakfast in the  $\Pi \Phi$  bungalow; and on Saturday, March 16, a tea dance was given.

$\Delta Z$  entertained at a tea on February 13 for Mrs. Lundy, the national inspector.

Ruth Hartman, a senior, was the soloist for the Pueblo Civic Symphony concert. She has studied under Mrs. Florence Lamont Hinman in Denver four years and was coached in New York one year by Maynier, the coach of the Metropolitan Opera Company.

A new plan has been adopted by the women's fraternities on the campus of the University of Denver to promote friendship between the different groups. Once a month each organization takes turns in inviting another group to dinner. This month  $\Pi \Phi$  was entertained by  $\Gamma \Phi B$ . A short program, in which both chapters par-

ticipated, immediately followed the dinner.

Mrs. R. D. Brown, National Cataloguer, visited Colorado B on March 25 and 26. After chapter meeting, on Monday night, representatives of the women's fraternities on the campus were invited to supper to meet Mrs. Brown. Chancellor Frederick M. Hunter was also a guest at the supper. On Tuesday, March 26, a luncheon was given in honor of Mrs. Brown.

Helen Stanage, 1545 Adams Street, Denver, is the rush captain.

The chapter announces the pledging of Blanche Calkins, of Denver.

GRACE E. WILSON

## THETA PROVINCE

### OKLAHOMA ALPHA—UNIVERSITY OF OKLAHOMA

Chartered, 1910

Pledge Day, September 8, 1928

Oklahoma University's new library, Collegiate Gothic in style and representing the initial step toward the formation of a second campus oval, will be formally opened on June 1.

The Betas moved into their new house, a massive white marble structure, early in April.  $\Delta X$  celebrated the formal opening of its house with an elaborate night club dinner dance.

Oklahoma University basketball team won first, for the second successive year, in the Big Six Conference, having only been defeated by one college in two years.

Competing against twelve colleges in the Missouri Valley Contest in Kansas City, the O. U. boys glee club won first. Following this success they went to New York City, placing sixth in the national glee club contest.

The national convention of W.S.G.A. was held at Oklahoma University, April 16 to 20, inclusive. Mildred Clark, president of Oklahoma A, is also national president of W.S.G.A.

Mothers' Day was observed at O. U. on May 4. On this same week-end  $\Pi \Phi$  had their Mothers' house party.

The month of March has brought two special distinctions to Oklahoma A. Sue Brooks was elected R.O.T.C. queen; was made honorary colonel in the University Army, and was honored at the annual R.O.T.C. banquet and ball; Beth Amis was elected president of Y.W.C.A. for the coming year, one of the three outstanding offices for women on the campus, one other of which is held by Mildred Clark, who is president of Woman's Council.

Those members of  $\Pi \Phi$  who acted as regimental sponsors in the R.O.T.C. Review were: Beth Amis, Frances Rinehart, Harriett Womack, Mary Taliaferro, and Dorothy Eldridge.

Louise Rosser had the leading comedy rôle in the *Varsity Vanities*, Woman's Choral Club production. Other  $\Pi \Phi$  participating were: Harriett Womack, Tacy Boory, and Anita Rudowsky.

In conjunction with spring initiation Oklahoma A held a meeting of all  $\Pi \Phi$  alumnae in the state to discuss housing plans and the rushing program for next year. The chapter entertained one night with a banquet at the recently completed Student Union Building and the following evening with a buffet supper at the house.

The newly elected president of  $\Gamma E \Pi$ , honorary business fraternity for women, is Tacy Boory, who received the scholarship ring for making the highest average among the pledges. Martha Lou Johnson was elected for membership in  $K \Delta \Pi$ , honorary education fraternity.

A A, honorary freshman girls' fraternity, petitioning A A  $\Delta$ , was installed April 15, by Cora K. Miller, assistant dean of women at Illinois University. Pattie Lee Smith and Katherine Poland,  $\Pi \Phi$  girls, were two out of the fifteen girls elected to membership because of high scholastic standing.

The chapter gave a benefit bridge on March 7 for the Settlement School fund. The proceeds were \$48.

Tulsa alumnae club sent a gift of \$25 to the chapter. Mrs. Arthur Burns (Susette Mathews of Texas A) whose daughter, Susanne, is a member of Oklahoma A, made a \$25 donation in view of the expense of the spring house party.

ALLECE LOCKE

### OKLAHOMA BETA—OKLAHOMA AGRICULTURAL AND MECHANICAL COLLEGE

Chartered, August 12, 1919

Pledge Day, September 12, 1928

GRADUATE: Beverly Reynolds, B.S., Seaburg Hotel, Raton, N.M.

The second semester rushing season was very successful for Oklahoma B. The chapter entertained with a slumber party

held in the chapter home, the chief features of which were stunts and songs by the pledges. Registration ended in the pledging of Lurena Ellis, Kaw City, Okla., and Edith Cheek, Sapulpa, Okla.

On February 8, Oklahoma B gave the annual formal Valentine's dance at the American Legion Hall.

Oklahoma B was proud to have the following girls on the college honor roll: Helen Keller, Fairfax, Okla.; Pearl Naylor, Coweta, Okla.; Dorothy Badger, Ponca City, Okla.; Elizabeth McGarr, Muskogee, Okla.; June Calhoun, Oklahoma City, Okla.; Lurena Ellis, Kaw City, Okla.; Marjorie Tom Moore, Olustee, Okla.; Josephine Van Brunt, Oklahoma City, Okla.; Ruth Miller, Stillwater, Okla.; and Katherine Weathers, Frederick, Okla.

Dorothy Badger made the highest average among the freshmen pledges and received the diamond recognition pin, awarded for this distinction. A formal banquet was held after initiation in honor of the new initiates and visiting alumnae.

Members and pledges of Oklahoma B are in a great many activities on the campus. Willa Dutcher has been elected as honorary colonel. She has the distinction of having the highest score on the women's rifle team. Pearl Naylor and Katherine Weathers are also on the rifle team. Elizabeth McGarr has been recently appointed organizations editor for the yearbook, the *Redskin*. Lurena Ellis is society editor for the college newspaper.

Doris Jones is rush captain for the coming year. Her summer address is 823 College Ave., Stillwater, Okla.

MARY ELIZABETH FLEMING

#### ARKANSAS ALPHA—UNIVERSITY OF ARKANSAS

Chartered, 1909

Pledge Day, January 31, 1929

INITIATED, MARCH 2, 1929: Ruth Reaves, '30, Warren, Ark.; Martha Parnell, '32, 1810 N. Spruce, Little Rock, Ark.; Shirley Ahrens, '31, 502 W. Twentieth, Little Rock, Ark.; Mildred Sipe, '30, 318 N. Twentieth, Ft. Smith, Ark.; Roberta Robbins, '32, 417 W. Fourth, Little Rock, Ark.; Pet Wood, '32, Mena, Ark.; Jeanne Shelby, '31, 330 W. Emerson, Paragould, Ark.; Virginia Ellis, '31, 320 W. Seventh, Paragould, Ark.; Catherine Campbell, '29, 1116 N. Cedar, Palestine, Tex.; Virginia Reed, '30, 3400 W. Markham St., Little Rock, Ark.; Janie Fomby, '32, Homer, La.; Harriet Wall, '30, Marianna, Ark.; Mary Jane Tribble, '32, 430 Highland Ave., Fayetteville, Ark.; and Roberta Benson, '32, 15 Forest St., Fayetteville, Ark.

A cooky-shine was given honoring the new initiates following the impressive initiation ceremony on March 2.

Midsemester rushing was featured by a

line party, bridge luncheon and dinner party at the house. At the close of rush week the following girls were pledged: Christine Nelson, Fayetteville, Ark.; Margaret Boring, Magnolia, Ark.; Elizabeth Cranor, De Queen, Ark.; and Katherine Jackson, Arkadelphia, Ark.

The Woman's League entertained with a scholarship banquet at the Mountain Inn, February 14. Guests of honor were freshman women who made a 3.00 average or above. Leone Walker, president of the organization, presided as toastmistress.  $\Pi \Phi$  freshmen who attended were Martha Parnell, Christine Nelson, Roberta Benson, and Mary Jane Tribble. Christine Nelson was one of the three women students in the University of Arkansas who made a 6.00 average on the work of the fall semester.

At the beginning of the new semester a number of girls were elected to honorary organizations. Margaret Daggett and Christine Nelson received bids for Blackfriar, honorary dramatic club. Elizabeth McLeod was elected to  $K \Delta \Pi$  and Virginia Reed to  $\Pi K$ , honorary journalistic fraternity.

Elizabeth McLeod had a number of poems accepted by *The Poet's Scroll*.

The basketball season was one of much satisfaction to Arkansas basketball fans. For the fourth consecutive time the team won the Southwestern Conference championship. Three members of the team were selected for the all-Southwestern Conference five and Tom Pickell, captain, was given guard position on the all-American basketball team.

An athletic carnival was given in the men's gymnasium on March 8, for the purpose of interesting the whole student body in athletics. Many clever stunts were given by different organizations and each fraternity sang one of its favorite songs. The chapter selected *My Pi Phi Girl* as its favorite.

The chapter has planned a number of social events for the remainder of the year. A tea for the faculty, a dance, and a dinner party for rushees are the most prominent ones.

The rush captain for the coming year is Mildred Sipe. Her summer address is 318 N. Twentieth St., Ft. Smith, Ark.

THELMA PARKER

#### TEXAS ALPHA—UNIVERSITY OF TEXAS

Chartered, February 19, 1902

Pledge Day, September 20, 1928

INITIATED, FEBRUARY 28, 1929: Justa Cartwright, '30, Beaumont, Tex.; Catherine Donovan, '29, Fort Worth, Tex.; Elizabeth Eastland, '32, Kerrville, Tex.; Maxine Fletcher, '30, Temple, Tex.; Daisy Gilbert, '32, Austin, Tex.; Daphna Girsham, '32, Eastland, Tex.; Vera Hall, '29, Abilene, Tex.; Margaret Howie, '30, Jackson, Miss.;



Rosalis Kibbe, '30, Brownsville, Tex.; Edna Kone Lewis, '32, Nashville, Tenn.; Mary Moore, '30, Paris, Tex.; Lillian Simpson, '30, Flora, Miss.; Mary Lyle Staton, '30, Waco, Tex.; Josephine Turner, '32, Austin, Tex.; and Rachel Williams, '31, Fort Worth, Tex.

Texas A is very glad to welcome sixteen new initiates into  $\Pi \Phi$ . After initiation the chapter entertained the new members with an informal dinner.

The chapter pledged the following girls at midyear: Helen Avery of Austin, Jean Aldridge of Beloit, Wis.; Mrs. Frances Davis Cline of El Paso, and Garnette Northcott of West Virginia.

Catherine Johnson has been forced to leave college because of ill health.

In March, Texas A gave a benefit bridge to earn the annual contribution for the Settlement School. The other fraternities were most kind in helping make this a financial success.

The chapter has been honored this spring in having some of its members elected to different campus organizations. Girls were elected to Ashbell Literary Society, Reagan Literary Society, and O N, honorary home economics fraternity.

The University of Texas has been very fortunate in having the McDonald will case at Paris settled most favorably in its behalf. This will makes an appropriation that will allow the university to have one of the best astronomical laboratories in the country. The present president of the university, H. Y. Benedict, will be in charge of the laboratory upon its completion.

In the latter part of March, the annual relays were held. Track teams from all over the country attended. A great many new records were set. The team from the University of Illinois was the high point group.

JOSEPHINE CARNER

#### TEXAS BETA—SOUTHERN METHODIST UNIVERSITY

Chartered, 1916

Pledge Day, February 4, 1929

INITIATED, MARCH 21, 1929: Marion Blakeney, '31, San Angelo; Eugenia Helm, '31, Dallas; Lola Ruth King, '31, Harlingen; Dorothy McCarty, '31, Dallas; Betty Moss, '32, Dallas; and La Frances Reilly, '31, Dallas.

Texas B completed rushing for the spring term by pledging four girls: Janice Ince, Evelyn Evans, Catherine Eliot, and Nell Louise Broyles, all of Dallas. The new pledges are all freshmen.

A radio station has been installed at S. M. U. Texas B is well represented in the daily performances. Virginia Meador, Ann Pittman, Bernice, Mary, and Bob Brown, Kathryn Ramsey, and Jeannette Smith have been on the programs.

A new grading system has been inaugurated on the S. M. U. campus, which eliminates the "plus" method, thus lowering all fraternity averages.

K A  $\Theta$  installed a new chapter during the spring. A local chapter colonized for that purpose has been in existence since the beginning of the college year.

The activities of Texas B have been diverse: Frances Spears was elected secretary-treasurer of the first year law students; Marge Hauger was re-elected president of A P T, honorary art fraternity; Irene Risser has had a bibliography of novels that have been dramatized and accepted by a well known magazine; Marge Hauger and Isabelle Moor have received membership in the Poetry Society of Texas; and Mary Brown was elected one of the six outstanding students of the university.

Texas B is most gratified at the outcome of a benefit bridge party and style show. The proceeds were sent to the Settlement School.

ISABELLE MOOR

#### LOUISIANA ALPHA—NEWCOMB COLLEGE

Chartered, 1891

Pledge Day, September 29, 1928

Newcomb College acted as hostess to the Southern Intercollegiate Association of Student Government at their convention held here this spring. A large banquet and other entertainments were given for the group which included about a hundred girls. There was also a convention of the Southern Association of University Women at the Hotel Roosevelt. Many Pi Phis were chosen by Mrs. Woodward, the wife of the dean of the Art Department, to act as pages for the meetings.

Flora Hardie was recently elected to A  $\Sigma$   $\Sigma$ , an honorary junior fraternity for those girls who have a high scholastic standing and who have done the most consistent and unselfish work for the college during their college careers. Flora Hardie was also elected president of the Student Council of Newcomb and will serve as the president of the chapter next year. Ethel Jane Westfeldt and Phoebe Bone have parts in the final senior play and Betty Keenan is acting in the French Circle's presentation.

Of great interest to the collegiate world was the concert given by the University of Virginia glee club. Newcomb was given a special section of the auditorium which was amply filled to welcome the "Cavaliers" from Virginia.

The annual alumnae bridge party for the benefit of the Settlement School was held at the Metairie Country Club.

The Easter house party was given at Bay St. Louis on the Gulf Coast. It is the

custom for all the woman's fraternities to spend the holidays there.  $\Pi \Phi$  entertained again at a Panhellenic Stunt Party. Each fraternity gave a skit and a prize was awarded for the cleverest one.

The weiner roast, barbecues, bonfires, and various other entertainments which add so to the spirit of the holidays are perhaps the best means by which closer relationships are made with other fraternities.

This year the thing that has been of the most benefit to the chapter has been the realization of the importance of scholarship and a conscious effort on the part of each girl to raise her standard and to bring  $\Pi \Phi$  to the position of first place on the scholastic records of the college.

Adele Jahneke, 1823 Palmer Avenue, will be the rush captain for next year.

JANE HAYWARD

## IOTA PROVINCE

### MONTANA ALPHA—MONTANA STATE COLLEGE OF AGRICULTURE AND MECHANIC ARTS

Chartered, September 30, 1921  
Pledge Day, October 1, 1928

INITIATED, FEBRUARY 26, 1929: Mary Bartlett, '32, Box Elder, Mont.; Margaret Gary, '32, Rose-an, Mont.; Helen Oliver, '32, Anaconda, Mont.; Betty Purdum, '32, Bozeman, Mont.; Helen Souders, '32, Red Lodge, Mont.; and Genevieve Woodard, '32, Bozeman, Mont.

One of the outstanding events of the year was Miss Onken's visit to the chapter from February 24 to 26. Miss Onken provided for Montana A a certain intangible contact with the national fraternity which the chapter lacks because of its great distance from all other chapters. The initiation was held at sunrise. The initiation banquet, which was held several days after the initiation, was given in Bozeman's new Hotel Baxter.

On February 6, the annual Fathers' and Patrons' dinner was held at the chapter house. Both the pledges and the actives entertained with stunts and songs.

Following the custom that the fraternities on the campus attend the First Presbyterian Church in pairs as designated by the minister, Montana A and the  $\Delta A$  chapter of  $K \Sigma$  attended church in a body on February 24.

The Looters, musical comedy production staff, produced, early in April, a former Broadway success, *Sally*. Martha Flynn had one of the leads; Frida Hendrickson was on the production staff; Velma Edwards was the piano accompanist; and eleven  $\Pi \Phi$  girls were in the chorus.

Shirley Fabrick has been elected to  $\Phi K \Phi$ . Shirley, who is president of  $H$  chapter of Eurodelphian, national literary society, attended the convention of that organization at Parkville, Mo. in January. Mildred Bigelow,  $X \Omega$ , an alumna of Montana State College, was elected national president of Eurodelphian at the convention.

Alice Vandenhook has been elected to  $\Pi K \Delta$ , national honorary forensics fraternity.

Two new organizations have appeared on the campus since Christmas. The Spartans is a club for junior and senior

women who have proved themselves especially proficient in athletics. Elizabeth Gardiner and Esther Stockton are both officers of Spartans. Helen Souders is a charter member of  $I \Pi$ , a new local chemistry fraternity for women.

Esther Stockton is an associate editor of the weekly *Exponent*, and there are eight other  $\Pi \Phi$  girls who are staff members.

At the annual military ball, sponsored by R.O.T.C., which was formal for the first time this year, Alice Vandenhook was made battalion sponsor and LaVerne Brown sponsor of Company A.

Mrs. Lois Butler Payson, Wyoming A, is assistant librarian at Montana State College this year.

For the first time in the history of Montana State College one of its students, Matt Pakala of Red Lodge, Mont., will be admitted to Oxford University on a Rhodes scholarship. He will go to England this summer and enter Oxford with senior rating.

Through the efforts of Dean Una B. Herrick, M. S. C. is the first western college to offer to its students a European tour course. During the summer of 1927 Dean Herrick toured Europe with nine college women. Upon this basis she planned a credit course. In the spring quarter preceding the journey a lecture course, including lectures by experienced European travelers, will be given. Following the summer's experience, each traveler will complete a notebook according to a specified plan, and, at the end of the autumn quarter he will receive three credits for the two quarters if the book is acceptable.

The M. S. C. basketball team, the Bobcats, won the Rocky Mountain Conference championship this year for the third successive time.

ELIZABETH SEITZ

### IDAHO ALPHA—UNIVERSITY OF IDAHO

Chartered, 1923

Pledge Day, February 7, 1929

INITIATED, FEBRUARY 21, 1929: Flora Corkery, '32, E. 2429 Altamont Ave., Spokane, Wash.; Verda Doolittle, '32, Vale, Ore.; Katherine Mattes, '30, 427 Twenty-fourth St., Spokane, Wash.; and Lois Porterfield, '32, St. Maries, Idaho.

Idaho A announces the pledging of the following girls: Marjorie Jones, Palouse, Wash.; and Jessie Dunn, Boise, Idaho.

The chapter enjoyed Miss Onken's visit and was honored to have her initiate the pledges. Idaho A entertained Miss Onken with a formal dinner at the chapter house.

Pi Phi has been pledged by various honorary organizations: Marylou Craven by Pi Alpha Theta, honorary educational fraternity; Hazel Simonds by Wingel Helmet, honorary literary society; Elsie Warm, Letha Wilton, Hazel Simonds by Theta Sigma, honorary journalistic organization; and Catherine York by Phi Xi Theta, national business woman's fraternity. Esther Mitchell and Opal Garrett have been initiated into Alpha Tau Delta, national honorary nursing fraternity.

Miss Pearl Bonisteel, national president of Delta Delta Delta, was a recent visitor to the University of Idaho campus, during which visit she inspected a local fraternity, which is petitioning Delta Delta Delta.

Maryvina Goldsmith has been elected vice president of the senior class. Marylou Craven and Maryvina Goldsmith have won their "I" sweaters which are awarded after 800 points have been earned by the candidates for the sweaters. Letha Wilton has been appointed the associate editor of the Co-ed issue of the *Argonaut*, the weekly publication of the university. Elsie Warm and Hazel Simonds have also been appointed as assistant writers on this issue. Nine Pi Phi are members of the Treble Clef Club, which is the girls' glee club. Helen Douglas and Lois Porterfield are both doing creditable work on the university debate team.

The University of Idaho is now inaugurating the system of a senior and junior college. Under this system a student does not have a required major or minor but registers in a certain curriculum at the end of which a final comprehensive examination is given, before which examination no grades are given. This system was introduced to the university by the new president, Frederick J. Kelly, who came to this campus from the University of Minnesota.

On March 14, Idaho A became the possessor of the cup offered to the winner of a series of inter-society debates. The cup was won from Delta Gamma and the Pi Phi team consisted of Vera Forbis and Beulah Burnett. The Pi Phi team has been challenged to a debate by the Beta Theta Pi team which was victorious in the interfraternity series. There has been much interest in these informal debates and the coming debate will be a very vital one.

Idaho A announces the engagement of Marion Vorous to William Gale, Phi Gamma Delta.

CATHERINE A. YORK

#### WASHINGTON ALPHA—UNIVERSITY OF WASHINGTON

Chartered, April, 1907  
Pledge Day, September 30, 1928

INITIATED, FEBRUARY 12, 1929: Virginia Galer, '31, 4718 Eleventh Ave. N.E., Seattle, Wash.; Isabel Nicolle, '32, 1215 North Yakima Ave., Tacoma, Wash.; Helen Shay, '32, 929 Nineteenth Ave. N., Seattle, Wash.; Frances Brownell, '32, 1247 Twentieth Ave. N., Seattle, Wash.; Eleanor Carpenter, '32, 540 South Hill Ave., Pasadena, Calif.; Alice De Long, '32, 2425 Westview Dr., Seattle, Wash.; Gertrude Falls, '32, 4555 Fifteenth Ave. N.E., Seattle, Wash.; Elizabeth Fogg, '32, 720 North J St., Tacoma, Wash.; Adamae Flanagan, '31, 3030 Forty-fourth S.W., Seattle, Wash.; Mary E. Wheelock, '32, 1304 E. Forty-second Ave., Seattle, Wash.; Frances Ann Wilson, '31, 5222 Twenty-second Ave. N.E., Seattle, Wash.; Jane Webb, '32, Wenatchee, Wash.; Elizabeth Wallon, '32, 2427 Ninth Ave., Seattle, Wash.; Virginia Floyd Smith, '32, 2013 E. Sixty-third St., Seattle, Wash.; and Julia Shadbolt, '32, Route 8, Yakima, Wash.

The chapter enjoyed the visit of Amy B. Onken. While she was here, formal initiation was held for fifteen girls. At the alumnae banquet which followed the chapter had the privilege of having one of the founders present, Mrs. Libbey.

At the first of the quarter, the Seattle alumnae club gave the active chapter a bridge party. At this time they presented the chapter with a gift to be used toward a new lamp for the house. Due to the help from the Mothers' Club and the alumnae, new furniture and rugs were bought for the house.

The chapter has taken part in several activities. Eleanor Plamondon was appointed on the Cadet Ball committee, Mildred Riley is a member of the sophomore social committee, and Vivien Downey is on the arrangement committee for the high school basketball tournament sponsored by the university.

MABEL STIMPSON

#### WASHINGTON BETA—WASHINGTON STATE COLLEGE

Chartered, July 6, 1912  
Pledge Day, February 6, 1929

INITIATED, FEBRUARY 20, 1929: Elizabeth Bement, '32, 616 E. Montgomery, Spokane, Wash.; Emma Louise Daubert, '30, Colfax, Wash.; Genevieve Green, '31, 1345 N. Sherwood, Spokane, Wash.; Helen McEacheran, '32, 2021 E. Seventeenth, Spokane, Wash.; Barbara Posson, '30, 1611 W. Eleventh, Spokane, Wash.; Annabelle Quick, '32, 1169 Main St., Chehalis, Wash.; Evelyn Schutz, '32, Lind, Wash.; Florence Steffensen, '32, Chewelah, Wash.; Verta

Templeton, '30, 2606 Ninth Ave., Seattle, Wash.; and Shirley White, '30, 504 S. Idaho St., Grangeville, Idaho.

Washington B was honored by a visit from Amy B. Onken, February 19, 20, and 21. A dinner party was given in her honor on February 19. Guests included patrons and patronesses, and faculty friends of the chapter. The initiation of ten girls by Miss Onken was followed by a formal banquet at the Commons. Her visit was an inspiration to all, and helped to bring  $\Pi \Phi$ , as a national fraternity much closer to the chapter.

Washington B has made great progress in scholarship, having risen from eighth to fourth among women's fraternities, and is working hard to be first. Betty Bement, a freshman, made the highest scholarship record on the campus, seventeen and a half hours of A.

During the informal rushing season of the second semester, the chapter pledged the following girls; Gertrude Buerger, Rosalia, Doris Turnley, Spokane, and Hazel Ellis, Ellensburg.

Of the dances given, the Old-fashioned dance proved the most entertaining. Old-fashioned costumes, furniture, and a basket social furnished atmosphere. The spring formal was given on March 30. Rainbows, silver streamers and pots of gold carried out the idea of a Rain Dance.

There were four girls in Dance Drama this year—Josephine Clyde, Shirley White, Helen McEachren, and Kathleen Lynch. Annabelle Quick was with the college glee club on its annual tour. Jane McPherson took an important part in *Loose Ankles*, a comedy presented by the speech department, and is also a pledge of Eurodelphian, a literary honorary. Helen Cleveland was recently elected as woman's member at large of Y.W.C.A. Emma Louise Daubert is a member of the R.O.T.C. Sponsors' Club.  $\Pi \Phi$  presented a skit in the Spring Style Show and *Vodvil*, put on through the co-operation of the merchants and students. Cleo Baker is on the senior social committee and the senior announcements committee.

A lovely table lamp for the living room, and a new rug for the guest room were the gifts of the initiates to the chapter.

A  $\Delta \Pi$  is now occupying a new house which is Spanish style and architecture.

Washington B announces the engagement of Hortense Stone, to Roy Maggard, of Los Angeles.

HELEN GLASER

#### OREGON ALPHA—UNIVERSITY OF OREGON

Chartered, October 29, 1915  
Pledge Day, September 30, 1928

INITIATED, FEBRUARY 17, 1929: Jane Burmester, '31, North Bend; Alice Carter, '31, 1414 Kincaid St., Eugene; Mary Agnes

Hunt, '31, 403 Pine St., Klamath Falls; Lois Nelson, '32, 1804 Cedar St., La Grande; Dorothy Ormsby '31, 380 E. Forty-seventh St. N., Portland; Virginia H. Smith, '32, Wasco; Virginia O. Smith, '32, 848 Westover Rd., Portland; Dorothy Anne Warnick, '32, 1103 Sixth St., La Grande; and Jean Young, '31, Coquille.

On February 16, 17 and 18, Oregon A had the pleasure of entertaining Amy B. Onken. Her visit was thoroughly enjoyed by each member of the chapter. On Sunday, February 17, Miss Onken initiated nine pledges who were honored in the evening with a formal banquet at the chapter house.

On January 26, Oregon A entertained at the Osborne Hotel with a formal dinner dance. The modernistic spirit was expressed in the decorations.

The girls have been quite prominent on the campus during the last quarter. Lois Nelson and Virginia H. Smith were elected to Kwama, honorary sophomore society for women. Margaret Cummings was elected to  $M \Phi E$ , elected treasurer of W.A.A. and general chairman of the Greater Oregon committee. Other  $\Pi \Phi$  members of this committee are Dorothy Anne Warnick and Virginia H. Smith. Virginia Smith was also chairman of the annual Y.W.C.A. waffle sale. Dorothy Eberhard is chairman of the ticket sale for *April Frolic*, an annual affair sponsored by Women's League.

During the spring vacation a tea was given at the home of Mrs. Frank Upshaw in Portland. Margaret Clark was in charge of the affair.

BONITA TICHENOR

#### OREGON BETA—OREGON STATE AGRICULTURAL COLLEGE

Chartered, July 23, 1917  
Pledge Day, October 8, 1928

INITIATED, FEBRUARY 15, 1929: Ethel Jean Burton, '31, 1106 Mallory Ave., Portland, Ore.; Elizabeth Cady, '31, 964 Menlo Ave., Los Angeles, Calif.; Pauline Campbell, '32, 504 S. Los Robles, Pasadena, Calif.; Rita De Temple, '31, 1008 Oregon St., Portland, Ore.; Josephine Franklin, '31, 317 W. Lexington Drive, Glendale, Calif.; Ethel Alice Grady, '31, 319 E. Thirty-eighth St., Portland, Ore.; Alice Ingalls, '32, Corvallis, Ore.; Mary Kinley, '31, 43 Highland Ave., Highland, Calif.; and Gwendolyn Parshall, '32, 441 Linden Ave., Long Beach, Calif.

Oregon B enjoyed an inspiring visit from Amy B. Onken in the winter quarter. Miss Onken conducted initiation for the chapter on February 15, which made it doubly impressive.

Meredyth and Mildred Savage left college this quarter. Meredyth entered Stanford University in the spring term. Lillian Glasscock is returning to college after an absence of one quarter due to illness.

Susan Hays was pledged to National Collegiate Players this quarter. Elizabeth Robley was chosen the most representative woman in the sophomore class by a vote of that class. She has also been nominated

for the vice presidency of the Associated Women Students.

The chapter held a rummage sale at which money was raised for the Settlement School. MILDRED E. SAVAGE

## KAPPA PROVINCE

## CALIFORNIA ALPHA—LELAND STANFORD, JR., UNIVERSITY

Chartered, 1893

Pledge Day, April 8, 1928

California A completed a very short period of spring rushing. Helen Ward was elected to the office of rush captain to take the place of Helen Thompson who is not registered in the university this quarter.

During March, Masquers, the Honorary Women's Dramatic Society announced the election to membership of Helen Thompson and Helen Ward. Helen Ward had a major part in the production of *What Every Woman Knows* which was given on the campus last quarter, and she is also taking part in the show which is being presented by the combined men's and women's dramatic societies whose proceeds are to go toward swelling the theater fund which has been begun by the students. Stanford University is in dire need of a new theater, and the students have started a fund to meet that need. Nearly all of the houses on the campus have contributed to the fund, and the chapter gave \$150, which was more than any other women's house contributed.

The chapter gave an Apache Dance on March 1. The house was decorated to look like a real Apache dive in Paris. The dance proved to be such a big success, that it was decided to make it a yearly affair.

Two special honors have come to the chapter, this quarter. Elsie Chase was chosen to be queen of the Masque Ball, thus making the second year in succession that a member of  $\Pi \Phi$  has had that honor, and Elizabeth Doyle was elected to membership on the rally committee.

The Junior Opera had several members of California A in its cast. For the second time, Helen Ward took the lead, and Anne Coleman and Elsie Chase were in the chorus. Harriet Sutton, Helen Halderman, and Mariana Evans were also cast.

The chapter was very happy to have as its guest this last quarter, Miss Gail De Wolf, the Grand Secretary. Her visit was invigorating as well as inspiring.

MARIANNA EVANS

## CALIFORNIA BETA—UNIVERSITY OF CALIFORNIA

Chartered, 1900

Pledge Day, January 24, 1929

INITIATED, JANUARY 28, 1929: Emma

Barham, '32, 22 Terrace Ave., Piedmont, Calif.; Betty Bundachu, '32, Santa Rosa, Calif.; Louise Clendenin, '32, 451 Pala Ave., Piedmont, Calif.; Rosemary Cutter, '32, 1214-Twenty-ninth Ave., San Francisco, Calif.; Margaret Hahn, '32, 412 S. Alexandria Ave., Los Angeles, Calif.; and Janet Majors, '32, 45 Sierra Ave., Piedmont, Calif.

Initiation was held in the new Durant Hotel, and a large number of alumnae were present. Louise Clendenin received the recognition pin for the highest scholarship among the initiates. Constance Holmes, '29, who received this pin in her freshman year was given a book for having attained the highest record in the house.

California B discontinued rushing after the first three days this semester, since a large class was pledged last August, and the small number of girls entering college this January did not seem to warrant further rushing.

Lenoir McNamara is a co-author of the senior extravaganza, *Idols of the Queen*, which will be presented during Senior Week. Betty Ballantine was recently appointed to the board of editors of the *Literary Review*, campus literary publication.

Other honors for the house were the initiation of Alla Coe into Torch and Shield, and of Eleanor Burgess into  $\Pi \Delta \Phi$ , French honor society. Clara Catherine Hudson, is now president of Prytanean.

The annual rummage sale was held on March 1 and 2 in a vacant store in the poorer district of Oakland. The mothers' club and alumnae club managed it together, and cleared over eight hundred dollars. Half of this sum will be sent to the Settlement School and half will be used for some necessary repairs to the chapter house.

The freshman class surprised the chapter by making a present of an electric orthophonic victrola. This class as a whole is very interested in campus activities. Several of them are working for the Y.W.C.A., and one of them, Janet Majors, is taking part in the next Little Theater play.

The Prytanean Fête, which is held each spring by that society, this year carried out a futuristic idea. The costumes were of odd designs and many vivid colors. There was dancing, and also bridge and various concessions. Many of the girls from the house were on the committees which arranged for it, and Clara Catherine Hudson took charge of it.

Work is progressing on the new Life Sciences building. This structure will fill a long felt want, and will pave the way for more permanent work in these departments.

Dean Cadman, present dean of men, recently handed in his resignation, for he is leaving the university after this semester to go into business in Los Angeles.  $\Pi \Phi$  has a double reason for regretting this change, for Mrs. Cadman is a member of California B, and has helped and guided the active chapter with unflinching interest.

ELEANOR BURGESS

#### CALIFORNIA GAMMA—UNIVERSITY OF SOUTHERN CALIFORNIA

Chartered, July 27, 1917

Pledge Day, February 26, 1929

California  $\Gamma$  completed the second semester rushing season with the pledging of Sarah Brasfield. The rushing season this semester took the form of a week of attractive parties, including a black and white tea, a Mothers' and Daughters' tea, a cabaret dinner and a spring tea.

Class elections for the second semester found  $\Pi \Phi$  well represented. Caroline Wyars was chosen secretary of the senior class, with Frances Holmes on the executive committee of the class. Katherine Ault was elected to the executive committee of the junior class, and Janet McCoy to that of the sophomores.

On March 1, California  $\Gamma$  entertained the members of  $\Theta \Sigma N$  at a tea dance as a return courtesy for their carrying colors in the recent interfraternity track meet.

Interest in journalistic activities remains high among the chapter members. Muriel Lerch, a pledge, was admitted to the staff of the daily *Trojan* as a reporter, and Janet McCoy was chosen a member of the editorial board of the *Trojan Directory*, and has recently pledged  $\Sigma$ , women's journalistic honorary professional fraternity.

In the interests of journalism, the university held its seventh annual newspaper day, attended by over 200 delegates from high schools all over Southern California. Isabel Loftus, president of  $\Sigma$ , was in charge of the luncheon served to the delegates. Many prominent editors were guests of the university at this luncheon.

$\Pi \Phi$  has the honor of having the highest scholarship average on the campus of any woman's organization. It is an honor the girls in the chapter have worked hard for, and it has been a goal that has been a great inspiration and help to the chapter members throughout the year.

The Y.W.C.A. sponsored a Fathers' and Daughters' banquet on March 20. Decorations for the affair were in the hands of Katherine Jean. Among other university social affairs, have been the all university Digs, monthly sport dances held in the

Student Union. Isabel Loftus was placed in charge of the March Dig.

Jane Lawson was elected secretary of the W.S.G.A. for the coming year.

Katherine Ault, 647 W. Twenty-eighth St., Los Angeles, is rushing captain.

JANET MCCOY

#### CALIFORNIA DELTA—UNIVERSITY OF CALIFORNIA AT LOS ANGELES

Chartered, September 9, 1927

Pledge Day, February 15, 1929

INITIATED, MARCH 23, 1929: Dorothy Becker, '31, 1210 Spruce Street, South Pasadena; Harriet Brown, '31, 203 North Carondelet, Los Angeles; Helen Burton, '31, 6441 Maryland Dr., Los Angeles; Betty Baldwin, '32, 1665 North Sycamore, Los Angeles; Helen Davis, '32, 262 Santa Fe, Long Beach; Mildred Frerking, '31, 4339 Norval, Los Angeles; Virginia Horner, '32, 936 S. Detroit, Los Angeles; Jean Hall, '31, 619 S. Grand Ave., Pasadena; Katherine Moore, '32, 2242 S. Hobart, Los Angeles; Amelia Straud, '32, 144 S. Reeves, Beverly Hills; Nancy Parent, '32, 355 La Colina Dr., Inglewood; and Venis West, '31, 5011 S. Main, Los Angeles.

GRADUATED: JANUARY 5, 1929: Alace Jones, B.A., Los Angeles, Calif., and June Greenwood, B.A., Los Angeles, Calif.

California  $\Delta$  announces the pledging of Virginia Townsend, Los Angeles, Margaret Hill, Los Angeles, and Virginia Kimble, Los Angeles.

For the last two semesters, there has been one main problem before the chapter, that of financing the building of a new house. At the close of rush week, the first means of raising money was a theater party. By taking over the entire Carthy Circle theater, selling all the seats, offering homemade candy between acts, and boutonnieres in the foyer, the girls were able to raise quite a sum.

The Janss Investment Company made an agreement to give \$500 to the first four fraternities to break ground at Westwood. This meant that in order for  $\Pi \Phi$  to be one of the first, the chapter had to raise \$11,000 between February 1 and April 1. This was done by borrowing on a second trust deed, in order to clear the lot and raise the additional \$3,500 as security on the house, which will enable the chapter to take advantage of an interest rate of 6 per cent instead of 7 per cent. Of course, this has been a tremendous undertaking, but due to the kind support of friends and relatives, California  $\Delta$  is happy to say that construction will start April 1. The mothers' club has been very helpful. Each meeting is considered a definite shower, and the mothers bring something that will help make the new home lovely.

By way of celebration after a long, hard grind, the chapter gave a dance on March

29, at Norman Castle, an old estate belonging to a  $\Pi \Phi$  family.

The Panhellenic formal was given at the Biltmore Hotel on April 5. This is only the second time that California  $\Delta$  has been able to participate.

Two of the active girls, Christina Ballreich and Betty Price, have been very fortunate in going abroad to study for a year. They have settled in southern France.

California  $\Delta$  announces the marriage of Irene Ulvestad, a charter member, who was graduated recently.

The chapter is fortunate this year in having for housemother Mrs. Gould, and the semester opened with a formal tea in her honor.

The rush captain for this year is Jane Scofield, 1257 South Tremain, Los Angeles.  
MABEL STIDHAM

#### ARIZONA ALPHA—UNIVERSITY OF ARIZONA

Chartered, August 1, 1917

Pledge Day, February 15, 1929

INITIATED, MARCH 23, 1929: Katherine Flynn, '31, Mesa, Ariz.; Helen Hubbard, '31, Tucson, Ariz.; Lorraine McWilliams, '30, Moberly, Mo.; Lillian Nicholas, '32, Florence, Ariz.; Bertha Rosenblatt, '31, Prescott, Ariz.; Margaret Story, '32, Hollywood, Calif.; Glee Tifal, '32, Los Angeles, Calif.; and Helen Welch, '32, Tucson, Ariz.

The breaking of the ground for the new chapter house on Founders' Day was followed by a banquet.

The chapter announces the pledging of: Alice Janson, Kathleen Kel'og, Louise McCombs, Vera Hendrix, Mildred Northmore, and Madeline Smith.

During the last week in February W.A.A. held a Play Week for all women on the campus. This was a new thing for Arizona, but was very successful. A feature of the week was the skating party held in the evening, and proved loads of fun, despite many hard falls. At the social hour held during the week, Ada Mae McCov, was announced as the best all-round athlete who had been here for four years.

Of six girls nominated for queen of the *Desert*, yearbook, Ruth Hubbard, a sophomore, was one. Ruth has been active in several dramatic productions this year, and is secretary of the sophomore class.

Arizona  $\Delta$  has attained fame in a very new light—that of being the best singers on the campus.  $\Phi M A$ , honorary musical fraternity, sponsored a song singing contest which was won by  $\Pi \Phi$ , singing "My Pi Phi Girl." A cup was given and the song will be printed in the new Arizona songbook along with that of the  $\Delta X$  chapter which won first among the fraternities.

In the basketball tournament this year,

$\Pi \Phi$  was runner-up for the championship, losing in the final game to Maricopa Hall.

There are to be four Pi Phis in the *Senior Follies* this year: Glenna Karns, Margaret Koons, Bertha Rosenblatt and Margaret Story. Margaret Story will have a leading singing part and Bertha Rosenblatt is in the varsity double sextette.

The annual Greenwich Village dance was given on March 16. Placards placed a ound on easels, giving clever verses about each active member were featured. The basement was the "Purple Parrot" inn, and was quite Bohemian with red-checked covered tables at which beer (near) and pretzels were served. Hot tamales were the chief refreshments.

Panhellenic council is considering a new plan for rushing next year. It wishes to have a regular Freshman Week before college opens, during which time there will be scheduled rushing as well as orientation for all new girls.

Arizona  $\Delta$  enjoyed an inspirational visit from Mrs. Grace McPherson, Kappa Province president.  
MARGARET KOONS

#### NEVADA ALPHA—UNIVERSITY OF NEVADA

Chartered, 1915

Pledge Day, September 17, 1928

INITIATED, FEBRUARY 16, 1929: Dorothy Ernst, '32, Fallon, Nev.; Emily Gracey, '32, 228 Ryland St., Reno, Nev.; Virginia Horsey, '32, 120 S. Fifth St., Las Vegas, Nev.; Nancy Mitchell, '32, 36 W. Eighth St., Reno, Nev.; Constance Orme, '31, 534 Reno Ave., Reno, Nev.; Marian Pratt, '32, 3932 Sherman Way, Sacramento, Calif.; and Helene Turner, '29, 11 Southwood Dr., San Francisco, Calif.

Nevada  $\Delta$  pledged Cecelia Sudden, San Mateo, Calif., and Maurine Stromer, Fallon, Nev., on March 15.

$\Sigma A \Omega$ , a local, was the winner of the scholarship cup presented by Nevada  $\Delta$  to Panhellenic for the women's fraternity having the highest average.

Helen Turner took the leading part in *Outward Bound*, presented by Mask and Dagger, a new national honorary dramatic group on the campus.

The mothers' club which has been recently organized, presented the house with some new dishes.

Nevada  $\Delta$  held its only rushing tea of the semester for the new girls at the chapter house on March 20.

Anita Becas is doing graduate work this year, working on her thesis in Spanish.

The new initiates were guests of honor at a formal dance given on March 15.

The University of Nevada was fortunate in having the Western Association of College Comics Convention. The chapter entertained the delegates at a dinner dance.  
ANITA BECAS

# Exchanges and

Edited by  
Katherine  
Robinson



# College Notes

Colorado B  
1130 South Franklin St.  
Denver, Colorado

## CONVENTION!

Attendance at a national convention usually results in members attaining new conceptions, higher respect, and more sincere appreciation of their fraternity. The 1929 assembly, consequently, ought to produce dividends for many years to come.

This assembly, quite probably, will not be productive of a vast amount of legislation. As the fraternity grows older, need for change in laws is decreased. There will always be need for refinement in practices as time passes and conditions change, but the basic law, at this particular assembly, at least, will not require much tinkering, and a minimum amount of time probably will be given to that phase.

But one of the most important features of any convention is the mere drinking at the fraternity fount.

—*Purple, Green, and Gold*

## THIS AND THAT

Chi Phi undergraduates voted six to eight that a Phi Beta Kappa key is a higher honor than a varsity letter.

The youngest dean in Wisconsin is Arleen Olsen, a Kappa Delta initiated while attending Lawrence College, and graduated from the University of Wisconsin. Miss Olsen is twenty-three years old. She holds the position of dean of women at Northland College, Ashland, Wisconsin, and is also French instructor there.

For the first time in the history of the United States women writers have become the dominating influence in

American literature. More than half of the modern fiction and poetry has been written by young women.

Chi Omega is the first national sorority on the campuses of the University of Virginia, Culver-Stockton College, and Denison University.

## AFFILIATION

The subject of affiliation is a veritable thorn apple to many national sororities. While Phi Mu has a very definite law in this regard, it is interesting to observe what is being done about it by others. State universities have had wider experience than colleges in affiliating because of the influx of students from nearby colleges in the sophomore or junior year. University chapters should have something to tell us.

We have heard the plaint of those who do not wish to affiliate, "because it is like joining another sorority," of those who find themselves unwelcome intruders in neighboring chapters. The majority of cases we hear of are those who transfer with mutual congeniality, thanks to the girl, the chapter, and Phi Mu training. Affiliation is a problem, nevertheless.

Is a sorority truly national if it does not affiliate at all? Does enforced affiliation destroy the unity of the chapter—unity made possible by the privilege of black ball? Should a chapter affiliate when and whom it thinks advisable? According to Phi Mu law a transfer is affiliated with the local chapter after having attended school there one semester, with



satisfactory results. Is it right for Phi Mu chapters to be bound to affiliate transfers after the required semester, willy-nilly? Has a Phi Mu chapter to assume responsibility for a sister who has moved to another campus?

The present method of affiliation is a well considered one. It seems most logical and satisfactory. Without doubt it is fraternal. If there are cases in which it seems inadequate the trouble may be lack of give and take—going half way—by both chapters and transfers.

—*The Aglaia* of Phi Mu

### THE OBLIGATION OF COLLEGE MEN

By HERBERT HOOVER

All the things we hope for in the future must take their root in our educational institutions. . . . We must depend largely upon the endowed colleges and universities for the standards of education in America. Our state institutions are over-burdened with numbers; their support from taxation is unable to keep pace with educational demand; they cannot initiate the new, fundamental things that are necessary for the maintenance and advancement of standards. The inspiration and lifting up of public opinion which in turn will support the state universities on all these questions must receive contributions from the independent colleges.

We have an obligation to our individual alma mater of at least a minimum equal to the amount that the institution has expended upon us. That obligation is even greater because we each incurred it at a time when we could not then individually afford to repay. It was an advance to each of us on honor that we should support the institution that has enabled us to take greater and more important positions in the world, to do more effective work than we could have otherwise accomplished.

This expenditure of money should

be returned for the education of those who follow us. Unless we do so we have prejudiced the opportunities that have been given us. If we could inculcate this spirit of obligation amongst the men who have left our universities the financial problems of our colleges and universities would be solved.

—*The Angelos* of Kappa Delta

### THE FIRST FRATERNITIES

Dean Baker of the University of Southern California is the authority for the statement that fraternities were first formed in Athens about A.D. 200. They existed until the fall of the Roman Empire. These brotherhoods had, as members, students of the institutions of learning. There was intense rivalry between them and they had their rushees and pledges practically the same as we have today. The next groups were formed in 1210 at Paris, Oxford, Prague, and Leipsic, and were called "nations," some being of a social political nature while others were of an ethical intellectual nature. Fraternities came into being in American colleges between 1825 and 1830.

—*Shield and Diamond*  
of Pi Kappa Alpha

Sigma Phi Epsilon has just established a chapter at Washington University, St. Louis, Missouri.

### WE CAN TRAVEL THE ROAD BUT ONCE

Thomas Arkle Clark, dean of men at the University of Illinois and one of the best-informed men on college and fraternity affairs in the country, recently made a list of things he would do if he had to go through college again. Were he to begin his college days anew, he says, he would:

1. Develop concentration . . . work harder but not so long.
2. Learn to work while others are around.
3. Put more stress on learning

how to get information than upon the information itself.

4. Find more difficult tasks to do.
5. Learn to speak in public.
6. Learn to play well some athletic game.
7. Learn to do one line of work particularly well.
8. Get better acquainted with his instructors.
9. Take fewer courses which are strictly practical.
10. Have an avocation which would bring him into close touch with men.

—*The Caduceus of Kappa Sigma*

#### THOSE EXTRA ROOMS IN THAT NEW HOUSE

Owing to the present tendency to have larger and more elaborate chapter houses, it might be wise to stop and consider some building details of the new chapter house other than the usual living, study, and sleeping quarters. When the new house is being planned much thought is being given—and rightly so—to the exterior. Still more thought is given to the location of the living and dining rooms on the first floor and sleeping and study quarters on the second and third floors. These are the essentials, however, there are a number of other rooms that might well be considered when discussing the plans with the architect. Among these are the chapter room, the alumni room, and library, the business office, and guest room.

Probably the room of most importance and the one that receives the least attention is the special chapter room, i.e., a room that can be used for initiation and chapter meetings. Usually the initiation degrees are given in the living room—the same room where the boys stand around the piano and sing or sit around and play bridge. There is something inconsistent about this, if you stop to think about it. The most serious side of fraternity life takes place in the

same four walls as does the social life! Contrast with this the advantage of a special initiation room. The room is entered only once a week for the regular chapter meeting and for initiations. Since this is so, it has not the air of familiarity, and consequently there is a most decided tendency to conduct one's self solemnly and with dignity. The initiate is much more impressed with the surroundings in such a room, for he realizes that this room is for special purposes only.

When we come to the question of a chapter office, the problem of space is not so important. This can be just a small room with just a desk, file, and safe. What is the advantage of a chapter office? Those in the chapter will realize that an attempt is being made to run the chapter on a business basis, and there will be a tendency to act accordingly. The chapter office brings all the business of the chapter within one room. All the records and business details are centralized instead of being scattered in the rooms of the various officers. Hence, these records are kept there permanently. The room can also be used for meetings of the executive committee.

Another special room which has received scant attention is the library. Few chapters have ever made any serious attempt to accumulate books for the use of the chapter. The educational side of fraternity life is gradually being brought to the fore. Every year more attempts are being made to remold the traits of those who are admitted. While a library will not create a liking for literature, certainly the chapter that has one stamps itself as showing a tendency towards the intellectual side of college life.

The alumni room is another special room which has received scant attention when houses are planned. In this could be hung the group pictures of past graduates and of those who have

distinguished themselves in some particular activity on the campus. Such a room would make the alumnus feel that he had a special place waiting for him when he returns, and, as such, he probably would not be averse to donating a small amount of money towards the furnishing of the room.

One of the most important of the special rooms is the guest chamber. Hospitality is the greatest advertisement that a chapter can have, and special arrangements for guests is a big part of hospitality.

The chapter that includes some of these rooms in its house plans will find that its house has that which so many fraternity houses lack—individuality.

—*The Purple, Green and Gold*  
of Lambda Chi Alpha

The Marjorie Reed Mayo Memorial Hall has just been dedicated at the University of Denver. This building contains classrooms and a little theater.

#### LET'S TALK FORWARD—NOT BACKWARD

Have you ever estimated at alumnae meetings exactly how many remarks begin with the expression "Do you remember the time when . . . ?"

Of course exchanging way-back-when experiences is exceedingly pleasant. Most of us like extremely to chat about the excruciating, the extraordinary, the exemplary, the exhilarating, the exhausting, the excusable, the exertive, the extravagant, and the expert things we did "when we went to college."

But—we expostulate against this exhaustive and excessive exhuming of excerpts from college existence. We exhort you to exhibit more interest and to excogitate more on exigent sorority matters.

Expand conversationally on *now* not *then*. Express interest in the alumnae chapter, not exclusively in the

college chapter of your college days.

—*The Triangle* of Sigma Kappa

A message from David Starr Jordan in *The Lyre* of Alpha Chi Omega:

Wisdom consists in knowing what to do.

Skill consists in knowing how to do it.

Virtue consists in doing.

Ruth Bryan Owen, United States congresswoman, daughter of the late William Jennings Bryan, is a member of Delta Gamma.

#### BY THEIR PENCILS SHALL YE KNOW THEM

The eraser on a well used pencil often indicates the character and age of the owner. The short pencil and a disproportionately used eraser indicates the cocksureness of youth. He may learn in time. Middle age shows a fairly well balanced pencil, if years have brought wisdom. Long pencil and a much used eraser characterizes the later days, if wisdom guide the scribe. He realizes that much had best be left unsaid, or at least unwritten, and much of the written were better erased. The aged know and need not read; youth may read but will not heed.

—*Theta Chi Quarterly*

#### POSSIBILITIES

Nothing holds you back from progress

Except yourself;

Nothing holds you back

From a success

Except yourself;

For a person may create

What he wishes,

And accomplish whatever

He sets his mind to;

He may follow any path

He chooses to the

Golden castle of dreams

at the end.

—*The Key* of Kappa Kappa Gamma

# The Pi Beta Phi Badge

*Manufactured by*

L. G. BALFOUR COMPANY

ATTLEBORO, MASSACHUSETTS

is an example of craftsmanship worthy of pride. It is made of the finest materials carefully fashioned by skilled artisans, and jeweled badges are set with stones selected and matched by experts. An illustrated price list will be mailed upon request.

Members of Pi Beta Phi are requested to give their chapter and date of initiation when ordering badges. This is in accordance with instructions from your Central Office.

The following branch offices are at your service:

New York City	Des Moines	Los Angeles
Pittsburgh	Seattle	Denver
Indianapolis	Chicago	Ann Arbor
Atlanta	Dallas	Philadelphia
Washington	Boston	Columbus
Richmond	San Francisco	Louisville
Birmingham	Baltimore	Cleveland

# ALLERTON HOUSE

*Chicago Headquarters for Pi Beta Phi Alumnae*

*also*

*Official Intercollegiate Alumni Headquarters for 98 Colleges*

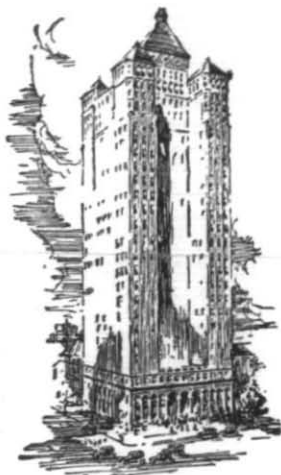

Names—addresses—telephone numbers of all Pi Beta Phi Alumnae in Chicago on file, at the ALLERTON sorority information bureau. Complete information on all meetings, dinners and parties.

*Seven floors reserved exclusively  
for women guests*

#### RATES

\$12 to \$20 per week per person—Single rooms  
\$ 8 to \$15 per week per person—Double rooms  
\$ 2.50 to \$3.50—Transient

ALLERTON HOUSE

701 North Michigan Ave.

CHICAGO

*Booklet on Request*

---

The Boston alumnae club will hold a sale the week of August 5 at the home of Annis Sturgis, Centerville, Massachusetts, on the road from Hyannis to Craigville Beach. All of the profits will go to the Settlement School.

# WHEN YOU BUY HOSIERY, LINEN, BLANKETS, ETC.

YOU can save money and help the Settlement School by ordering thru this shop. Nationally known brands — Cannon Towels, Sheets and Bedspreads—Esmond and Woonaska Blankets — Stevens Bedspreads—Defender Sheets and Pillow Cases, etc., and Cannonette Hosiery at less than usual retail prices. *Write for catalog.*

MILDRED B. WARMAN, 122 WARDMAN ROAD, BUFFALO, N. Y.

## PI BETA PHI LINEN SHOP

OPERATED BY BUFFALO ALUMNAE CLUB FOR THE SETTLEMENT SCHOOL

### The Benjamin Franklin Inn



North  
Asbury  
Park  
New Jersey

Old sign swinging  
in front of Inn

Special rates will be given to all Pi Beta Phis. Plan a house party or a week-end visit. Miss Stroud will give you a cordial welcome.

50 Miles from New York on the New Jersey Coast

**CARRIE E. STROUD**  
New York A, owner and manager

SEASON—EARLY MAY TO OCTOBER FIRST

Wisconsin Alpha's chapter home at 233 Langdon Street, Madison, Wisconsin, will have room for women for the university summer school.

# THE PANHELLENIC

*New York headquarters for Pi Beta Phi  
also the  
metropolitan rendezvous for all fraternity women.*

Names—addresses—telephone numbers of fraternity members on file at information desk. Also notice of meetings, dinners, and parties. Rooms for permanent and transient guests. Special rates for summer school students.

## RATES

Weekly, \$10-\$25—all single and outside rooms  
\$9-\$15—per person, double rooms  
Transient, \$2.50, \$2.75 and \$3.00

## THE PANHELLENIC

3 Mitchell Place, 49th Street and First Avenue  
NEW YORK

*Phone Vanderbilt 2640*

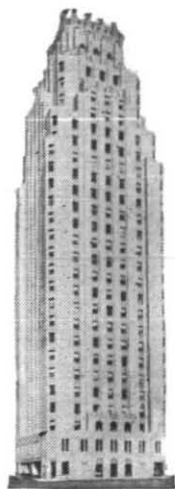

---

The usual summer picnic of the Boston alumnae club will be held at the home of Mrs. David D. Nickerson, Rock View Avenue, Quincy, Massachusetts.

When you change your address for THE ARROW please fill out the following form and mail it at once to Mrs. R. D. Brown, Central Office, 175 Broad St., Hartford, Conn.:

Present date.....Chapter.....Date of Init.....

Maiden Name.....

Married Name.....

FORMER ADDRESS

Street and Number.....

City and State.....

PRESENT ADDRESS for THE ARROW. (Check one).

Permanent..... Temporary..... (Until..... 19....)

Street and Number.....

City and State.....

PERMANENT ADDRESS FOR NATIONAL DIRECTORY (*Home*)

Street and Number.....

City and State.....



# Official Price List of Pi Beta Phi Badges

All orders accompanied by check or money order must be sent direct to Mrs. A. W. Stoolman (Lois Franklin), 1001 S. 3rd St., Champaign, Ill.

A—Official plain badge.....\$ 3.50

### PRICES FOR JEWELS ADDITIONAL

\$3.50 to be added to following prices for official badges:

**B—Close set jeweled points.**

3 Pearls, opals or garnets.....	\$ 1.00
2 Pearls, opals or garnets and 1 diamond.....	8.50
1 Ruby or sapphire.....	.75
1 Emerald.....	1.25
1 Diamond.....	7.50
3 Diamonds.....	17.50

C—Close set jeweled shaft. Pearls, opals or garnets..... 2.75

**D—Crown set jeweled shaft.**

Pearls, opals or garnets.....	4.00
Alternate pearls or opals and diamonds.....	27.00
Sapphires or rubies.....	9.00
Emerald.....	12.00
Alternate pearls and rubies or sapphires.....	7.75
Alternate diamond and emerald.....	31.25
Alternate sapphires or rubies and diamonds.....	29.50
Diamonds.....	50.00
Engraved point \$1.00	

**E—Raised settings on shaft.**

Stones may be set diagonally if desired.

1 Pearl, opal or garnet.....	3.25
2 Pearls, opals or garnets.....	5.75
3 Pearls, opals or garnets.....	8.25
1 Pearl or opal and 1 diamond.....	15.50
1 Pearl or opal and 2 diamonds.....	28.00
1 Pearl or opal and 1 emerald.....	7.75
1 Pearl or opal and 1 ruby.....	7.25
3 Emeralds.....	18.00
1 Emerald and 2 diamonds.....	31.00
1 Diamond.....	12.00 up
2 Diamonds.....	25.00 up
3 Diamonds.....	37.50 up

**F—Recognition pin..... 2.50**

Pledge pin, gold filled—safety catch.....	.75
Pledge pin, gold—safety catch.....	1.50
Small, gold coat-of-arms with chain attachment	
Solid \$2.50; Pierced.....	3.00
Medium, gold coat-of-arms with chain attachment	
Solid \$3.00; Pierced.....	3.50

**Patronesses or Mother's pin.**

10k, \$3.00; gold filled..... 1.25

**Brothers' Pin or Charm.**

	Small	Medium	Large
10k.....	\$2.50	\$3.50	\$6.00
Gold filled.....	1.25	1.50	3.50

Crown Settings are all Handmade. Badges supplied in natural yellow gold only and the use of white gold or platinum is prohibited except in settings.

**L. G. BALFOUR COMPANY**  
ATTLEBORO, MASS.

## The Fraternity Supplies Are Kept as Follows:

- BY GRAND PRESIDENT:  
Blank applications for the fellowship.  
Blank charters.  
Blank notification of fines to Corresponding Secretary.  
Blank notification of fines to Grand Treasurer.  
Instructions to visiting officers.  
Letters to chapters and chaperons.  
Voting blanks for chapters on granting of charters.  
Voting blanks for Grand Council.
- BY GRAND VICE PRESIDENT:  
Blank applications for alumnae club charters.  
Charters for alumnae clubs.
- BY GRAND SECRETARY:  
Key to fraternity cipher.  
List of allowed expenses to those traveling on fraternity business.
- BY GRAND TREASURER:  
Order forms for official badges and jewelry.  
Receipts for Province Vice President.
- BY CATALOGUER: (Central Office), 175 Broad St., Hartford, Conn.  
Alumnae Advisory Committee Manual.  
Alumnae Club Constitution (model). 50c.  
Alumnae Club Officers' Manuals.  
Blanks for acknowledging letters of recommendation. 10c per 25.  
Blanks for affiliation.  
Blanks for broken pledges.  
Blanks for chaperonage.  
Blanks for chaperons.  
Blanks for chapter annual report, due May 1.  
Blanks for chapter dues.  
Blanks for credentials to Convention.  
Blanks for dismissal.  
Blanks for expulsion.  
Blanks for lists of alumnae advisory committee.  
Blanks for lists of alumnae club members.  
Blanks for lists of alumnae club officers.  
Blanks for lists of chapter members at the beginning of each term.  
Blanks for lists of chapter members not returning to college at beginning of each term.  
Blanks for lists of chapter officers at beginning of each term.  
Blank membership certificates (Lost ones replaced, 50c each).  
Blanks for officers' bills.  
Blanks for re-instatement.  
Blanks for Suspension.  
Blanks for transfer.  
Blank initiation certificates.  
Chapter file cards, 3x5 inches (in lots of not less than 100) 25c per 100.  
Chapter file instruction booklet. 10c each.  
Chapter Manual. 10c each. \$1.00 per dozen.  
Chapter Officers' Manuals.  
Constitution. 25c each.  
Constitution Covers. \$5.00 each.  
Directory. \$2.00 each.  
Handbook. 15c each. \$1.50 per dozen.  
Historical Play. 40c each.  
Historical Sketch. 10c each.  
History of the Settlement School, 1927. 50c.  
Initiation Ceremony. 10c each. \$1.00 per dozen.  
Letters to Parents of Pledges.  
"My Seven Gifts to Pi Beta Phi." 5c each. 50c per dozen.  
Official Arrow chapter letter stationery.  
Official Correspondence stationery. 500 sheets and 500 envelopes \$5.00.  
Pattern for model initiation gown. 50c.  
Pi Beta Phi Symphony. 30c each.  
Pledge Ritual. 20c per dozen.  
Pledging Ceremony. 5c each. 50c per dozen.  
Record of Membership, full leather, \$10.00.  
Ritual. 10c per dozen  
Senior Applications for Membership in Alumnae Club.  
Senior Farewell Ceremony. 10c each.  
Songbook. \$1.50 each.  
Study for Pledges. 15c each. \$1.50 per dozen.  
Uniform House Rules.
- BY CHAIRMAN OF EXTENSION COMMITTEE:  
Instructions to petitioning groups.
- BY CHAIRMAN OF ARROW FILE COMMITTEE:  
Duplicate copies of Arrow files.
- BY ARROW EDITOR:  
Arrow Handbook for Corresponding Secretaries.
- BY FLANNIGAN-PEARSON, PRINTERS, Champaign, Ill.  
Blanks for monthly chapter accounts.
- BY PROVINCE SCHOLARSHIP CHAIRMAN:  
Scholarship Report Blanks.
- BY WICKS CO., Bloomington, Ind.  
Official Pi Beta Phi Ribbon. (See opposite page.)

## Publications of the Pi Beta Phi Fraternity

- The Arrow:** Official magazine of the Fraternity. Published in September, November, February, and May. Subscription price \$1.50 a year; single copies, 25 cents; life subscriptions, \$10.00. Josephine M. Coates, 511 Tenth St., Wausau, Wisconsin.
- The Pi Beta Phi Bulletin:** Published in September, December, and March. Sent free to officers and committee chairmen; sent to any Pi Beta Phi on receipt of 10 cents in stamps. Order through the Editor, Josephine M. Coates, 511 Tenth St., Wausau, Wisconsin.
- Gatlinburg News:** Published at the Settlement School. Free locally, regular subscription fee 50 cents.

---

*Order the following through Mrs. R. D. Brown, Central Office, 175 Broad St., Hartford, Conn.*

- The Pi Beta Phi Directory:** 1927 edition. Price \$2.00 a copy.
- The Pi Beta Phi Symphony:** Artistically lettered in gold on a decorated card. Price 30 cents.
- The Hand Book of Pi Beta Phi:** (The Pi Beta Phi Book of Knowledge): price 15 cents.
- Pi Beta Phi Songbook:** 1923 edition. \$1.50.
- "My Seven Gifts to Pi Beta Phi":** printed on stiff cardboard; 5 cents each, 50 cents per dozen.

- 
- Pi Beta Phi Cook Book:** Full of excellent recipes. Just the gift for brides. Price \$1.50. Order from Iowa Zeta Chapter, Pi Beta Phi House, Iowa City, Iowa.
- Pi Beta Phi Phonograph Record:** Pi Beta Phi Anthem; Ring, Ching, Ching; and Loving Cup Song. All three on one record for \$1.50. Send check to Fraternity Record Co., Inc., Plymouth, Ind. Made under auspices of New York Alumnae Club. Proceeds for Settlement School. Mrs. C. G. Cleaver, 8426 110th St., Richmond Hill, New York City, Chairman.
- Pi Beta Phi Ribbon:** Orders for wine and blue ribbon should be sent to: The Wicks Company, Bloomington, Indiana. Ribbon may be obtained in both shades in three widths at the following prices: No. 1,  $\frac{3}{8}$  inch, 8½ cents per yard; No. 3,  $\frac{5}{8}$  inch wide, 12½ cents per yard; No. 40, 3 inches wide, 40 cents per yard. Checks should accompany all orders and should include an additional allowance for postage at the rate of one cent per yard. Orders should always state definitely that they are for Pi Beta Phi Ribbon.

---

### NOTICE

#### PI BETA PHI SETTLEMENT SCHOOL BEQUESTS

Legal title for use in making wills:

"The Pi Beta Phi Settlement School, of the Pi Beta Phi Fraternity, at Gatlinburg, Tenn."

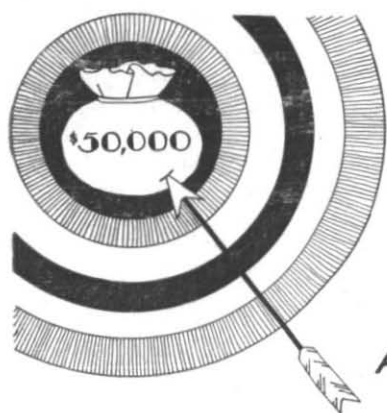

# THE FLIGHT O' THE ARROW

TOWARD OUR  
\$50,000  
ENDOWMENT  
GOAL

DO YOUR PART  
AND ENDOW  
FRATERNITY FRIENDSHIP  
FOREVER

