

the
ARROW

OF PI BETA PHI

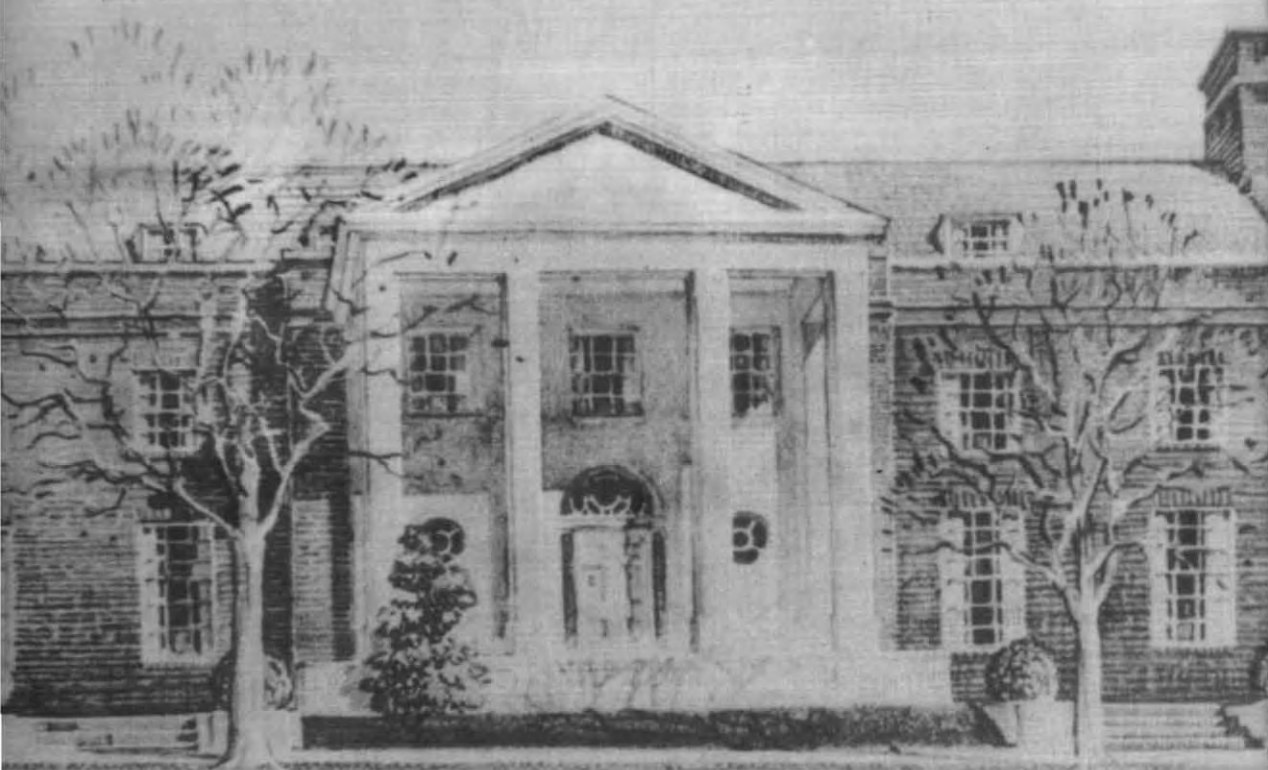

MARCH · 1942

The house on the cover is the new
home of Washington Alpha in
Seattle, Washington.

THE ARROW OF PI BETA PHI

OFFICIAL ORGAN OF THE PI BETA PHI FRATERNITY

Founded



1867

STAFF

Office of Publication: 715 Main St., Marshall, Ill.

Arrow Editor: ADÈLE TAYLOR ALFORD (Mrs. T. N.), 930 Olive Ave., Coronado, Calif.

Assistant Editor and Business Manager: GLADYS WARREN, 715 Main St., Marshall, Ill., or 115 Robinson Ave., San Diego, Calif.

Alumnæ Club Editor: LOTTA JOHNSON WEIR (Mrs. Benjamin), 855 6th St., Charleston, Ill.

Chapter Letter Editor: CANDACE SECOR ARMSTRONG (Mrs. James G.), R.R. 1, Box 489, Orlando, Fla.

News from Little Pigeon: MILDRED ODELL SALE (Mrs. Clarence M.), North Dakota Alpha, 3741 Purdue, Dallas, Texas.

Exchanges and College Notes: JUANITA DAY CARMAN (Mrs. Ernest), 761 Wilson St., Laguna Beach, Calif.

From Pi Phi Pens: MERCEDES BAKER JORGULESCO (Mrs. Jonel), 7 Glenwolde, Tarrytown, N.Y.

"What a Fraternity Girl Thinks": CANDACE SECOR ARMSTRONG (Mrs. James G.), R.R. 1, Box 489, Orlando, Fla.

Arrow File: Pi Beta Phi Central Office, Marshall, Ill.

Arrow Contributors: WHITNEY SMITH; MARGARETTA SPENCE DRAKE; MARY MARJORIE PEBWORTH; MARY BLACKMAN PARSONS; ELEANOR STONE THORNHILL; MARJORIE BRIGHT SHARPE; FLO LELAND THOMPSON; HOPE KIMBROUGH McCROSKEY.

... " 'tis more blessed to give
than receive "

PI BETA PHI MAGAZINE CHAIRMEN and individuals gave \$2,348.97 to the Settlement School in magazine commissions in the month of December. What a fine Christmas present that was! Congratulations to all who contributed to make this the all-time high in magazine profits.

On the list of magazines below you will notice that there are some price changes. The prices on "Ladies' Home Journal" and "Woman's Home Companion" have been increased. There may be others soon, so send in long term subscriptions now and take advantage of the low prices at this time.

If you don't see the magazine you want listed, remember that the Pi Beta Phi Magazine Agency can accept subscriptions for all magazines. Use the subscription blank on page 269 of this issue or send your order to your local alumnæ or chapter magazine chairman. Do not send subscriptions to the publishers.

	1	2		1	2
	Year	Years		Year	Years
Aero Digest	\$ 3.00	\$ 4.00	Ladies' Home Journal	\$ 1.50	\$ 2.25
American Girl	1.50	2.00	Liberty	2.00	3.00
American Home	1.00	1.50	Life	4.50	9.00
American Magazine	2.50	4.00	Look	2.00	3.50
American Mercury	3.00	5.00	Mademoiselle	2.50	4.00
Arts and Decoration	3.00	5.00	McCall's	1.00	1.50
Atlantic Monthly	5.00	7.00	Nation	5.00	8.00
Better Homes and Gardens	1.00	1.50	Nature Magazine	3.00	5.00
Child Life	2.50	4.00	News Week	4.00	6.00
Children's Activities	3.00	5.00	New Yorker	5.00	7.00
Children's Playmate	1.50	2.50	Omnibook	5.00	9.00
Christian Herald	2.00	2.50	Open Road for Boys	1.00	1.50
Collier's Weekly	2.00	3.50	Photoplay	2.50	4.00
Consumers Digest	1.50	3.00	Popular Aviation	2.50	4.00
Consumers Union Reports	3.00	5.00	Popular Mechanics	2.50	4.00
Coronet	3.00	5.00	Popular Photography	2.50	4.00
Cosmopolitan	2.50	4.00	Popular Science	1.50	2.50
Design	3.00	5.50	Radio News	1.50	2.50
Esquire	5.00	8.00	Reader's Digest	3.00	5.00
Etude	2.00	3.50	Redbook	2.50	4.00
Flower Grower	2.00	3.00	Saturday Evening Post	2.00	3.00
Forbes	5.00	7.50	Scribner's-Commentator	3.00	5.00
Fortune	10.00	17.00	Spur	4.00	6.00
Forum	4.00	6.00	Story Parade	2.00	3.50
Good Housekeeping	2.50	4.50	Time	5.00	8.00
Harper's Magazine	4.00	6.00	Town and Country	5.00	9.00
House Beautiful	2.50	4.00	Travel	4.00	7.00
House and Garden	3.00	4.00	True Story	1.50	2.50
Hygeia	2.50	4.00	Vogue	5.00	8.00
Jack and Jill	2.00	3.00	Woman's Home Companion	1.50	2.50
			Your Life	3.00	5.00

THE ARROW OF PI BETA PHI

March • 1942

CONTENTS

Editorials	241
Volunteer Bureau	246
Girl Scouting and National Defense	247
Attention, Nurses	249
The Twenty-Seventh National Panhellenic Congress	250
Washington Alpha Has a New Home	253
Of Special Interest to Clubs	256
Honors for 1940-1941	259
News from Little Pigeon	271
Pi Phi Personalities	276
Chapter Letters	278
Alumnæ Personals	323
In Memoriam	335
Official Calendar	336
Fraternity Directory	338

SEE PAGE 338 FOR FRATERNITY DIRECTORY

☞THE ARROW is printed in the months of September, December, March, and May by Pi Beta Phi Fraternity at the press of the George Banta Publishing Company, 450 Ahnaip St., Menasha, Wis. Subscription price is \$1.50 a year, 50c for single copies, \$15.00 for life subscription.

☞Send subscriptions, change of address notice, and correspondence of a business nature to Pi Beta Phi Central Office, Marshall, Ill.

☞Correspondence of an editorial nature is to be addressed to the editor, Mrs. T. N. Alford, 930 Olive Ave., Coronado, Calif. Items for publication should be addressed to the editor to arrive not later than July 15, October 15, January 15, March 5.

☞Member of Fraternity Magazines Associated. All matters pertaining to national advertisers should be directed to Fraternity Magazines Associated, 1618 Orrington Ave., Evanston, Ill.

☞Entered as second-class matter at the post office at Marshall, Ill., and Menasha, Wis., under the act of March 3, 1879. Acceptance for mailing at special rate of postage provided for in the act of February 28, 1925.

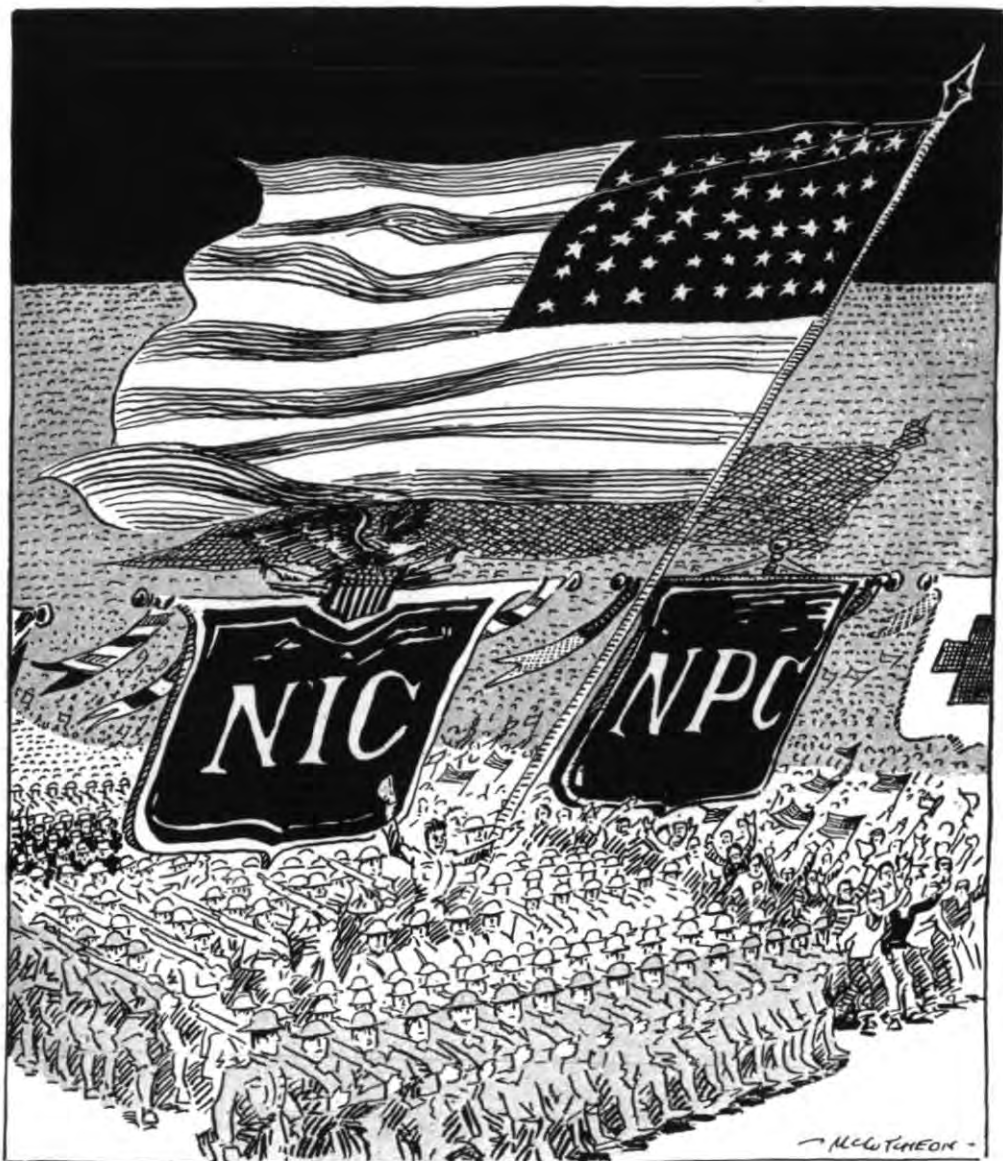

OBLIGATIONS OF AMERICAN YOUTH

*Drawing made for program of joint N.I.C.-N.P.C. banquet program in New York,
November 29, 1941, by John T. McCutcheon*

THE ARROW OF PI BETA PHI

MARCH, 1942

VOLUME 58

NUMBER 3

EDITORIALS

Then Came War

At last with cruel force war came to the United States, uniting us with closer ties to our neighbors in Canada. The crushing blow at Pearl Harbor struck at the very heart of our sea power, caught our Navy in the first unaware moment of many years of watchful waiting for just such an attempt. Pearl Harbor will be avenged, may even now be in process of being avenged, behind that curtain of secrecy deemed necessary so far, screening from us not only the movements of the United States Fleet, but even the list of our friends who died December 7. From behind that curtain come drifting tales of Japanese treachery more cunning than any in history, and tales of dauntless valor in those first flaming infernal hours. Guam, Wake, Midway, Corregidor, Bataan, have come to mean the bitter courage of a fight already lost against tremendous odds, a fight carried on until the end, as at Wake Island, where the blessed Marines used their one remaining plane to sink enemy ships until it was beyond such repairs as human hands and wire could make! What an epic we shall hear some day, when the victory is won and the stories can be told! All our losses will be avenged, the victory will be won, of that we cannot have any doubt, but not until we who stay at home may have gone through a time of stress such as has never before come to our land. The United States has still never lost a war; the Navy has still never lost a battle, for Pearl Harbor was not a battle, but a flash attack—there may be others like it, for this will be no easy war to win. The battle front is too far flung, the enemy too crafty and too well-prepared, for any quick decision in our favor, at least from the outlook of January 15.

We must brace ourselves for a long war; we must accept the fact that such a war will demand of us all changes in the very fabric of our existence; we shall need a courage almost superhuman to bear what is to come. We are devoting many pages of this issue to a presentation of what it may mean to Pi Beta Phi and to us as individuals. In that section on war effort too are accounts of what various clubs and chapters are already doing in the national effort to help win the war. Here are many suggestions which others may follow; chapter and alumnae club letters hold other ideas worth copying; and the letter from the Honolulu club is of special interest, and makes us feel very close to the real theatre of action. The January bulletin issued by the Los Angeles Alumnae Club begins with a message from Virginia Miller Tatum, Alabama A, president of the club, which says a thing which may well be a motto for all of our war undertakings, "Let us keep our organization strong, active, and united, in order that we may be of service to each other and to our country in case of need."

Of Convention

First line of our fraternity life to feel the effect of war was the plan for Convention. Within a week after Pearl Harbor, Grand Council had consulted with the Boston Alumnae Club, and had decided that it would be inadvisable to hold a Convention at so exposed a spot on the Atlantic Coast as Swampscott. Since then, much thought has gone into the consideration of the desirability of holding Convention at all, and an announcement will soon be made to clubs and chapters as to a vote on the question, as required by the constitution.

→ → →

A Department Omitted

"From Pi Phi Pens" for this issue has come—just exactly nothing! In reporting that fact, Mercedes Jorgulesco says nothing has come in for review, in spite of her efforts to get material. Perhaps war stops literary effort, or at least delays literary publication. She promises full measure next time.

→ → →

Of Travels

Before Christmas the Editor finished one of her most interesting trips. It brought acquaintance with the eight fine chapters of Eta Province—how delightful those girls are, how warm their hospitality, how cheering the memory of their friendship and fine Pi Phi spirit, we wish space permitted us to detail here. The trip was complicated and shortened by such matters as the early date of Thanksgiving, the ever-present necessity of reading proof along the way, and the date of National Panhellenic Congress and the Editors' conference, but there was time to include such pleasures as a visit to Mrs. Purdunn and the Central Office, and those all-too-short but happy times with Lotta Weir and Mercedes Jorgulesco, rarely possible contacts with members of the ARROW staff. It was all interesting, especially all the good talks and frank discussions of every subject under the sun, from the imminence of war (little did many realize just how imminent it was, in those days before Pearl Harbor), to the problems of local and general fraternity interest. Some of that seems sadly out of date now, especially the things we were thinking about in those last days before the war. Yet it is good to have such happy days to look back on. To all the Pi Phis who gave us so much pleasure we send very real appreciation.

→ → →

Thanks

We send thanks to the many Pi Phis who have written kind words about the December ARROW. They have given renewed proof of their interest in the Settlement School, and have shown that it is close in the hearts of all members of Pi Beta Phi, and that it is interesting to their friends. The letters have indeed been a heart-warming reward for the hard work which of necessity accompanies the always fascinating and inspiring task of editing the ARROW, with all that it means of contacts with Pi Phis everywhere. For all that the work means to us, we thank the Fraternity more than ever in these present days of dark uncertainty and anxiety.

Wile Taylor Alfonso

The nominating committees will as usual receive nominations for all offices at any time.

Active nominations, Mu Province President, chairman.

Alumnæ nominations, Beta Province President, chairman.

C O N V E N T I O N

TO PLAN for a convention under anti-aircraft guns and in a coastal area where members of the fraternity are, many of them, on twenty-four hour call for defense service has seemed to Grand Council neither wise nor patriotic. Arrangements for Swampscott have, therefore, been cancelled and the long-anticipated pleasure of enjoying the hospitality of The New Ocean House must wait for a peaceful year to come when days will be free from the perils of war.

In the meantime, a definite decision about the 1942 Convention is still in abeyance. Grand Council is investigating convention sites outside special defense zones and full information about plans will be given to the fraternity as soon as possible.

Announcement will be made to clubs and chapters directly, and will be printed in the May ARROW.

If national and educational conditions should make the eventual postponement of Convention unavoidable, Pi Beta Phi can still celebrate worthily its Seventy-fifth Anniversary by a conscious re-dedication of itself to its ideals of high service—and it will!

AMY BURNHAM ONKEN
Grand President

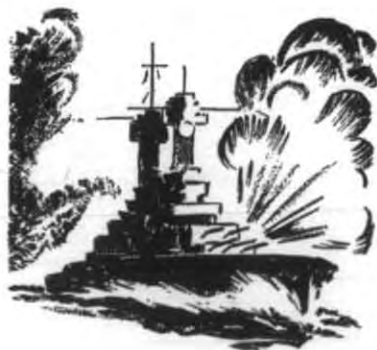

So It Is War . . .

Grand Council announces a "Committee for Participation in National Defense," with the following membership:

Chairman: BEATRICE LOUISE ECKS, New York A, 139 E. 33rd St., New York, N.Y.

Subchairman for active chapters: ANNE McDONALD D'AULE (Mrs. John Francis), California T, 509 N. Las Palmas, Los Angeles, Calif.

Subchairman for alumnae clubs: RUTH JANE DUNLOP WHEELER (Mrs. Raymond Holder), Oregon A, 1108 West Hills Ter., Lawrence, Kan.

Suite D,
9945 108 Street,
Edmonton, Alberta.
December 22, 1941.

Miss Amy Burnham Onken,
Grand President,
Pi Beta Phi Fraternity,
Chapin, Illinois, U.S.A.

Dear Miss Onken,

We feel that we cannot let pass the occasion of America's entry into the war without expressing our very kindly thoughts for the American chapters of Pi Beta Phi and for American citizens generally. It is at a time such as this that there arises in each one of us a kinship even stronger than we had ever known before. Hardly need we say how deeply we regret the outrageous attack which precipitated the outbreak of hostilities in the midst of your peace negotiations.

We, as Canadians, can only say how proud we are to be associated with the United States of America in a conflict whose goal is no less than the liberation of all mankind. Especially now are we mindful of, and deeply grateful for, all which your country has, in the past two years, contributed to the war strength of the allied cause. Your Lease-Lend Bill gave us not only material aid, but moral encouragement in the midst of surrounding disaster. Then, too, your very generous gifts through the Red Cross have been greatly appreciated. As Canadians, we have always been conscious of your sympathy.

Though we know not what the future may bring in sacrifice, distress and anxiety, we will stand steadfastly side by side, and look forward to that day when peace on earth and good will to men becomes once more a glad reality.

Yours in Pi Beta Phi.

THE EDMONTON ALUMNAE CLUB

Per (Mrs. W. F.) Marjorie H. Bowker
President.

A
Letter
from
Canada



We Have Gray Ladies . . .

Last Spring we told that 34 members of Pi Beta Phi had graduated for the Training Course for the American Red Cross Hospital and Recreation Corps, better known as the Gray Ladies. Since that time sixteen more Pi Phis have graduated and have been added to their number. The unit is operating the Recreation Hut at the National Soldiers' Home in Los Angeles, also the Recreation Room for the 203rd Coast Artillery, and they are also assisting at the American Red Cross "Donor Service." Their fine example is worthy of imitation by other Pi Phi groups, as one of the best ways in which they may serve in units made up entirely of Pi Beta Phis. The picture was taken the day of their graduation, and came from their chairman, Netta Nixon Young (Mrs. Peter M.), Indiana Beta, on whom much of their success has depended.

Volunteer Bureau

WHAT CAN I, A WOMAN, DO to aid national defense?" was the opening sentence of Edith Johnson's column in *The Daily Oklahoman*, Oklahoma City, on May 21, 1941.



Elizabeth Andrews Chilson

Miss Johnson continued, "For months past countless girls and women have been asking that question. At last a new organization called the Central Volunteer Bureau, headed by Mrs. Frank A. Chilson of this city, has an answer ready."

It is a habit with Mrs. Chilson, Elizabeth Andrews Chilson, Texas A., to have an answer ready. As Elizabeth Boyd Reynolds, Oklahoma A, says of her, "Elizabeth Chilson is an outstanding woman with extraordinary powers for organization. She gets work done quietly and well."

It was last winter that Elizabeth Chilson learned through a friend in the east of a new organization called Bundles for Britain. She immediately became interested in the effective work it was doing and was partially

responsible in bringing it to Oklahoma City. She now serves as an officer of the Oklahoma City branch of which Mrs. Hugh M. Johnson, Oklahoma A, Kappa Province Conference initiate for 1941, is president.

Last spring Mrs. Chilson learned of another type of civic work being done in the east, a work towards defense preparedness. She felt there was a need for this work in Oklahoma City and set about to interest the women there in this work. In June Mrs. Chilson attended The National Conference of Social Work in Atlantic City and returned home to carry out the ideas she had gathered. The result was the Central Volunteer Bureau, at present the center of women's activity in defense work in Oklahoma City. Mrs. Chilson has served as head of this Bureau since its beginning.

The Central Volunteer Bureau had done so much towards making women ready to do their parts in civilian defense work and other related activities that when Miss Dorothy de la Pole, regional representative of the Civilian Defense Volunteer office, visited Oklahoma City in October 1941 she praised the city for taking the lead in this field without waiting for federal aid and cited the operation of the Bureau there as an example of what can be accomplished by local initiative.

Elizabeth Chilson is a loyal $\Pi B \Phi$. She came to Oklahoma as head of the Department of Public Information of the University of Oklahoma and at once took an active interest in the chapter there. Since living in Oklahoma City she has been a valuable member of the alumnae club, serving as general chairman for the Kappa Province Conference in June 1941.

Besides Mrs. Johnson and Mrs. Chilson other Π Φ in Oklahoma City are doing outstanding war work. Alice Hyde, Oklahoma A, is on the Red Cross Board and is Chairman of the Special Volunteer Service. Mrs. Warren Miller (Dorothy Jacks), Missouri A, is also on the Red Cross Board and is Vice-Chairman of Production.

PEGGY PATTERSON STUART, *Oklahoma A*

→ → →

Girl Scouting and National Defense

By ESTHER FERNALLD, *New York A*

WITH THE United States at war, a state of national emergency exists, and its effects are felt by every man, woman, and child, by every organized group throughout the world. A gigantic task—that of uniting our country for total defense—lies before us.

are trained in and for the democracy that we are fighting to preserve.

Girl Scouting was organized to bring this training to children, and that is why Scouting becomes more important than ever to national defense. It provides practical train-



Captain Granville Conway, Manager of the Eastern District of the United States Maritime Commission and member of the Executive Committee of the American Merchant Marine Library, conferring with Mrs. Kenneth MacKenzie of Plainfield, N.J., and five Scout Mariners cooperating with the American Merchant Marine Library Association in its 20th annual Book Drive.

But at the same time it is important that we do not drop completely our normal routines of life and hysterically jump into the sea of activity. Each one of us must find out what needs doing, how it can be done, and if we are capable of doing it. Above all, since we are fighting for our children and their future, we must not let the pressure of turbulent and sometimes infuriating events make us forget the very things we are fighting for. We must see that the children of America

ing that will be useful in normal everyday living as well as in emergency. The organization has not sprung up in response to a temporary need but has been teaching the democratic way of life for nearly three decades. With a membership of over 650,000, it offers the girls and women of America an opportunity to serve their country, now, in its greatest hour of need.

The objectives of the Girl Scout program—preparation for "responsibility, for service,

and for participation in a democratic citizenship"—have not altered; but there are certain aspects of the program that have necessarily been emphasized and intensified.

Scouting has a long waiting list. More women are constantly needed not only to lead troops but to give their advice to and serve on the committees of local councils. Those of us who have been fortunate enough to go to college, and are as a result more highly trained, could by volunteering our services give valuable assistance to the Girl Scout program.

Good food and good health are basic to national defense. Last year over 100,000 girls earned proficiency badges in these fields. In the field of Nutrition, not only do the girls learn to cook, plan nutritious meals and well-balanced diets, grow and preserve fruits and vegetables, but they can now take courses in cooperation with their local departments of health in which they learn to prepare food

for large numbers of people. Leaders are at present taking these courses so that they themselves may train more girls. College women, many of them with special training in nutrition and home economics, are particularly well qualified to assist here.

The ability of Scouts to provide constructive recreation has found an even more valuable purpose in entertaining refugees and other newcomers as well as serving as an outlet for nervous energy in this period of strain. The cooperation of former camp counsellors or Physical Education majors would be welcomed.

The Girl Scout program offers numerous opportunities for community service in Red Cross work, nurseries, hospitals, and welfare agencies. In addition to first aid and home hygiene courses which have always been given, special courses qualifying Girl Scouts as hospital assistants are now available to them in many communities.

Beekman Hill Unit, A.W.V.S.

MANY New York members of $\Pi B \Phi$ have registered for the courses in first aid, air raid precautions, and similar subjects being offered by the Beekman Hill Unit of the American Women's Voluntary Services, organized last fall by the New York City Panhellenic Club, under the chairmanship of Mrs. Edward L. McKendrew, of $\Pi B \Phi$, in its headquarters at the Beekman Tower Hotel.

In forming the Unit, which is composed of New York fraternity women and residents of Beekman Hill and Beekman Tower, the Club felt that it was doing its part toward national defense, and since the emergency has actually come to this country, the Unit has been besieged with requests for additional classes. At the time of writing, courses in first aid, air raid precautions, physical fitness and nutrition are being attended by large groups, and additional classes in these subjects, as well as motor mechanics, communal feeding, recreational therapy, communications and other fields will be organized shortly. The greatest need of the A.W.V.S. at the present time is for trained teachers and it is the hope of the Panhellenic that from its large number of uni-

versity women, such teachers can be produced quickly.

The task of organization of the Unit has been a tremendous one, and Mrs. McKendrew and various assistants have considered it a full-time job for the last several months. All the work has been voluntary and it has been necessary to set up large files, organize financial arrangements and a treasury, maintain a large correspondence and answer questions of all kinds. Fraternity women, among them Mrs. Ernest White, Mrs. Merrill Lille and Mrs. Adela Mills, all of $\Pi \Phi$, took a special course to prepare themselves as A.W.V.S. receptionists and have served on a regular daily schedule in the Club Rooms. Among the actual contributions have been two typewriters, file cabinets, thousands of sheets of printed stationery, and enough money to carry all necessary expenses.

Among the $\Pi \Phi$ s who have registered for participation in the A.W.V.S. courses are: Mrs. M. D. McKenzie, Miss Pauline H. Needham, Miss Elisabeth Thomson, Miss Marion E. Cole, Mrs. Howard E. Brown, Miss Loretto C. Newman, Miss Frances G. Pond, Miss Edna A. Stillman and Miss Dorothy Dampeer.

Attention, Nurses

HOW CAN I help in the national defense emergency?

This question, asked by many fraternity women all over the country, gets a prompt reply from the Nursing Council on National Defense:

Become a nurse!

Fully 50,000 well-qualified young women are urgently needed to enter schools of nursing this year, so that they may be ready at the completion of their training to fill the vacancies now opening up in the armed services, in public health, in industry, in hospitals and homes.

Many of the openings will call for and repay the best talents of college women, enabling them to rise rapidly to executive positions. While a high school diploma is a minimum requirement in most of the 1,300 approved schools of nursing, one or more years of college are recognized as valuable additional equipment, and at least two schools (Yale and Western Reserve) require college degrees for entrance.

Fraternity women are active as leaders in the nursing profession and eager to see more of their fellow-Greeks expressing their ideals of service as nurses. Katharine Faville, an Alpha Phi, who is director of the Henry Street Visiting Nurse Service in New York, is chairman of the Committee on Recruitment of Student Nurses under the Nursing Council on National Defense. She is also consultant on recruitment to the Sub-committee on Nursing of the Office of Defense Health and Welfare Services. Other college women are working with the Committee on Recruitment to stimulate enlistment of college undergraduates and recent graduates.

If normal civilian services are not to be depleted and disrupted during the present emergency, there must be a rapid increase in the number of graduate nurses available. The Army, Navy, Veterans' Bureau, Indian Service, and U. S. Public Health Service are all increasing their demands on the nursing profession. Defense areas, new cantonment zones from Alaska to Hawaii and throughout the

entire United States, are calling for expanded public health nursing facilities and want only the most able people. Every increase in the armed forces carries a corresponding increase in medical and nursing facilities. There are not enough competent nurses to fill this need.

"It is a tragic fact," declared Annie W. Goodrich, former dean of the Yale University School of Nursing, "that despite rapid numerical expansion; despite functions now released to specialists in nutrition, the therapies, and social service, we face at this critical period an entirely inadequate nurse power for home, national, or international defense."

Will you, fraternity reader, do something about it? Will you consider nursing as a profession for yourself if you are single, under 35, and ready to equip yourself for service to your country? Will you talk to your friends and classmates, or to your daughters and nieces about it?

This is a service not only for a world at war. It looks out beyond to a world in need of reconstruction, where for years to come fraternity women with special training and ability can minister to "the healing of nations."

From a practical standpoint, too, the future is a hopeful one for the college woman in nursing. She is in the best-paid occupation for women during their first year out of college, according to studies made by the Office of Education, Department of the Interior. Eight years after college, according to the same studies, she will find that the alumnae receiving the largest salaries are those in research and in nursing. She can qualify for the more responsible positions in teaching, supervision, administration, and the development of public health services which arise almost daily, in peace-time no less than in war-time. Nursing is a rapidly expanding profession with more "room at the top" than there are workers equipped to fill it.

Information about schools of nursing and scholarships available may be had from the Nursing Information Bureau, 1790 Broadway, New York.



The Twenty-Seventh National Panhellenic Congress

By AMY BURNHAM ONKEN

TO RECEIVE a deep, personal inspiration is to receive also a heavy responsibility to interpret that inspiration in high and worthy service. The one hundred and twenty-eight



Amy Burnham Onken

fraternity officers present at the Twenty-seventh National Panhellenic Congress will prove themselves unworthy of that privilege unless they themselves become better fraternity women because of those interfraternity associations and make their re-dedication to the principles of true fraternity so evident and so contagious that American college fraternities can and will enter immediately upon an era of service to their own members, to the entire college world, and to the two nations which are their homes, which will have value beyond that even of the distinguished past of fraternities. Never has the obligation for service been more clearly expressed and never the ability of fraternities to give service more clearly recognized. The value of the Congress will be determined by the use which is made of the inspiration which it gave.

A capable, poised, and sympathetic pre-

siding officer does much to set the tone of any convention; National Panhellenic Congress is indebted indeed to Beatrice M. Moore, $\Theta \Upsilon$, its chairman, for sessions surprisingly free from strain and marked by fine interfraternity spirit. The Congress seemed truly to be "a forum for the discussion of questions of interest to the college and fraternity world." The Committee on Progress presented three panels of great helpfulness. The first, under the direction of Gladys P. Redd, $K \Delta$, discussed "The Function of Fraternities on a College Campus"; the second, under the guidance of Mary Love Collins, $X \Omega$, chairman of the committee, presented an informal round table on "Training and Experience Necessary for Guidance of Fraternities as Social Groups"; and the third, led by L. Pearle Green, $K \Lambda \Theta$, held a "Workshop on College Panhellenics." Edith H. Anderson, $A O II$, chairman of the Committee on College Panhellenics, conducted an enlightening Question Box on college Panhellenic problems.

Thanks are largely due to Mr. Lloyd G. Balfour, chairman of National Interfraternity Conference, for the friendly contacts and helpful programs of the joint N.I.C.-N.P.C. luncheon, session, and banquet. The luncheon attended by three hundred members of N.I.C., N.P.C., A.E.S., and P.P.A. fraternities, had as its highlight a beautiful musical program arranged by Carol Finch, $\Sigma A I$, and given by a string trio composed of Eugenia Limberg, violin; Harriet Harding, cello; and Myra Gaynor, piano; and by Roma Swartout, mezzo-soprano, accompanied by Misha Hoffman.

The joint session, presided over by Mr. Alvan Duerr, $\Delta T \Delta$, heard first a plea for support of the nation's defense program presented by the personal representative of Secretary Morgenthau. Perhaps it was an unconscious tribute to the financial soundness and splendid organization of women's fraternities that their representatives were asked to discuss the subject of fraternity finances, but tribute it certainly was. The Executive Secretaries of three N.P.C. fraternities gave thought-provoking and helpful papers: Clara

Pierce, K K Γ, chairman of the group, spoke on "Chapter and National Finance"; Mary Bake, Δ Δ Δ, discussed "Funds" and how to raise them; and Eleanor Harris, A Δ Π, told of the successful methods of "House Financing." Margaret K. Banta, K A Θ, thrilled her audience when she reviewed the "Philanthropies" of N.P.C. fraternities and placed it especially in her debt when she presented printed booklets describing in detail each of these altruistic projects which are the pride of N.P.C. and the evident envy of N.I.C.! Three speakers brought lasting inspiration when Mary Love Collins, X Ω, spoke on "What We Will Defend and Why"; Alice Lloyd, Dean of Women at the University of Michigan, explained a "New Defense Psychology"; and H. Roe Bartle, A Φ Ω, asked from his heart the question: "Have We the Courage to Keep Faith?" and renewed courage by his answer in the affirmative. The report of the N.I.C. Committee on Policy gave a greatly appreciated insight into the constructive work and self-sacrificing devotion which this committee gives to the cause of fraternities.

More than two thousand fraternity men and women gathered at The Commodore Hotel for the inspiring banquet which brought together as speakers Lowell Thomas, toastmaster; Dr. John G. Bowman, Chancellor, University of Pittsburgh; H. W. Prentis, Jr., President, Armstrong Cork Company; Lynn Stambaugh, National Commander of the American Legion; and Dr. Robert G. Sproul, President, University of California. The presentation of the colors—the flags of the United States and Canada and the banners of National Interfraternity Conference and National Panhellenic Congress—by the Cornell University Fife and Drum Corps and Color Guard and the singing of "The Star Spangled Banner" by Jean Dickinson, Γ Φ Β; of the Canadian National Anthem by Bruce Boyce; and of "America" by Reinald Werrenrath brought tears to the eyes and lumps to the throats as fraternities thus symbolized their consecration to the cause of freedom.

The newly established federation, Affiliated Panhellenics, was honored by N.P.C. at its Thursday evening dinner. Representatives of the Professional Panhellenic Association and of the Association of Education Sororities brought greetings and expressed confidence in the results of the efforts of the united Panhellenics. Leota Lane, Θ Υ, M Φ E, delighted the group with her lovely songs.

Perhaps the most beautiful and inspiring address of the entire congress was that given at this meeting by Mrs. Vincent Hilles Ober, K Δ and Σ A I, Past President of the National Federation of Music Clubs, with her plea for fine personal leadership and high idealism.

Following the precedent, apparently firmly established by the 1939 N.P.C., the Editors took over on Friday noon and gave N.P.C. delegates an opportunity to enjoy the women who make N.P.C. fraternity magazines rank so high in the field of journalism. Helen Bower, K K Γ, chairman of the Editors Conference, was a delightful presiding officer and introduced Mrs. Lawrence R. Keltner, A Δ Π; Mrs. T. N. Alford, Π Β Φ; and Mrs. K. D. Pulcipher, A Ξ Δ, who discussed the universal problem of "Publicity."

The presidents of N.P.C. fraternities were seated at the speakers' table at the closing luncheon at which a final plea for full co-operation in every phase of national defense was given by Mrs. Chase Going Woodhouse, Secretary of State for Connecticut, in her description of the place of "College Women in a Re-organizing World."

Much of the smoothness of Congress sessions was due to the effective work of the Committee on Recommendations, Emmy S. Hartman, Γ Φ Β, chairman, and its adviser, Beatrice Brown, A X Ω, which meant that recommendations reached the floor in forms which were conducive to prompt and fair consideration of the questions involved and to wise decisions based upon complete understanding. Among the recommendations passed by N.P.C., all of which will be given in the Official Minutes of the Congress, the following seem of special, general interest:

1. That pledges whose chapters withdraw from a campus shall be eligible on that campus for repledging immediately. (This recommendation, when and if approved by a seven-eighths vote of the Grand Presidents of N.P.C. fraternities, will become binding upon all college Panhellenics.)
2. That N.P.C. make an official statement to the effect that members of merged fraternities whose names have not been retained are self-evidently eligible for membership in any City Panhellenic.
3. That a joint N.P.C.-N.A.D.W. Committee be established, consisting of four deans appointed by the president

- of N.A.D.W. and four N.P.C. representatives appointed by the chairman of N.P.C., with the two presidents ex-officio members. The function of this committee shall be to act as a channel of communication between N.A.D.W. and N.P.C. to receive communications from the deans for transmission to N.P.C.
4. That to help situations on campuses, N.P.C. urge every college Panhellenic to use the plan of double preference lists and to permit a rushee to indicate her choice of as many groups on campus as she wishes, rather than the present custom in many places of limiting her to naming any given number of groups.
 5. That the Committee on College Panhellenics make a survey of the effects of the quota and limitation of membership systems on all campuses where either system is used.
 6. That the Committee on College Panhellenics be recognized as having jurisdiction over college rushing and that the present Committee on Rush Study be abolished.
 7. That all N.P.C. fraternities urge the elimination of extravagance in fraternity spending.
 8. That in view of the serious national situation, each college Panhellenic hold a one-day Panhellenic Workshop to take the place of the Regional Conference for the next biennium.
 9. That all N.P.C. fraternities volunteer to inform the membership of their individual fraternities about all phases of civilian defense.
 10. That N.P.C. issue to college and city Panhellenics a guide to publicity.
 11. That city Panhellenics wishing to maintain association with N.P.C. be assessed an annual fee of \$1.00 for which they will receive: (a) Condensed Minutes of N.P.C., in Congress years; (b) Manual for City Panhellenics; (c) News letters or bulletins.
 12. That all fraternities continue to stand firmly by the present policies of discouraging any publicity for things which are trivial, undignified, or out of keeping with the fraternity standards; of emphasizing the value of sane publicity which represents fraternities as they actually are—constructive, friendly, high-minded groups of college men or women; and of realizing that the publicity which counts the most, the only publicity perhaps which actually counts at all in the last analysis, is that which each fraternity woman gives by the way in which she lives the ideals and standards which her fraternity professes.

The Congress completed organization plans for the functioning of the Affiliated Panhellenics and authorized the Council of that federation to work out a plan of co-operation with the Deans of Women on five selected campuses to promote a vocational guidance program.

N.P.C. felt a deep appreciation for the efficient help of the parliamentarian, Mary Chase Clark, Θ Υ and Φ Δ Δ, and for the amazingly successful work of Shirley Kreesan Krieg, Z T A, as director of newspaper publicity. The always greatly valued personal contacts of a Congress were again a source of pleasure and profit. Delegates enjoyed tremendously the delightful informal reception of Α Ο ΙΙ, the "Rushing Party" of Κ Α Θ, and the "Garden Party" of Κ Δ. ΙΙ Β Φ expressed its hospitality through gifts from its Settlement School.

Congress closed with the induction into office of the new Executive Committee—Mrs. M. C. Burnaugh, Β Σ Ο, chairman; Mrs. George Cunningham, Φ Ω ΙΙ, secretary; and Amy Onken, ΙΙ Β Φ, treasurer. Fraternity officers left New York confident in the future of fraternities because they know that fraternities are character forming influences for good and believe with Dean Lloyd that "with character we can come through this present."

Washington Alpha Has a New Home

By FAY YANTIS OWEN, *Washington A*

A picture of the house appears on the cover of this issue.

TO SAY that another Pi Phi dream has come true wouldn't be exact, for the new home of Washington A in Seattle far exceeds our fondest hopes. The location is the same, for both the alumnae and active chapters felt it couldn't be bettered; so the house next door was purchased and, our old house, razed, to make way for a beautiful southern colonial.

On entering the hall one feels that this $\Pi B \Phi$ chapter house has as its heritage, southern tradition of hospitality and gracious living. Facing the door is an antique gilt framed mirror over a Sheraton style occasional table. An old barometer and a large fernery were selected to complement this unit. On the stair landing, against chartreuse silk brocatelle draperies stands a reproduction of an old settee, covered in chartreuse and grey striped satin.

On the right of the hall is the drawing room, which, like the hall and dining room, has antique Czechoslovakian crystal chandeliers. This room is done in cherry, platinum, and chartreuse, the colors appearing in the heavy cotton draperies and in the covers of the upholstered pieces. The platinum Shuttlepoint rug is room size.

Furniture groupings were planned around a pair of antique French console tables, which stand against twin reproductions of old pier mirrors at each end of the room. The west end has a platinum grand piano and a chair to match the draperies. At the east end are a pair of chartreuse love seats and twin Sheraton coffee tables. On opposite walls are original pictures of Napoleon's marshals, Lannes and Murat, from the Emperor's own collection. Of great sentimental interest to all Pi Beta Phi is the drawing room mantel, a memorial to Inez Smith Soule, a gift of our beloved Founder's family.

On the left of the main entrance hall are the "date" and powder rooms. The powder room is small and done in magenta, turquoise, and white. On each side of the mirror is a small crystal light fixture. Too much can't be said for these gorgeous crystals. The "date" room into which the callers are ushered might also be called the Audubon

room for on the walls are twenty-six original Audubon bird prints. On the opposite wall is an old gold mirror under which stands a Sheraton table between two occasional chairs with satin damask striped seats.

A large hall to the left of the entrance hall leads to the library where ivory, cherry, and soft greens predominate. This room is furnished in graceful modern furnishings. On the walls are six gay Indian prints from Nachez.

The dining room, sparkling in crystal, is furnished in mahogany Duncan Phyfe furniture. It opens onto a terrace and a walled formal garden. This terrace is furnished in antique wrought iron garden furniture, white tables, settees, and chairs with seats of moss green and chartreuse. The umbrella and awning are of moss green.

Under the living room is a large rumpus room with fireplace and radio for informal entertaining. It was in this room that a very successful Settlement School sale and tea was held this fall.

On the second floor, besides the girls' rooms, which are in the best of taste, is the alumnae room, the town girls' room which is beautifully furnished entirely by the mothers' club, and the house mother's suite done in bleached mahogany, with a color scheme of blue-green, yellow, and rose beige.

The third floor besides the resident members' rooms has a large chapter room where the archives are kept.

This new home was formally opened with a Southern musicale on September 30. The program was given by Marjorie Glen Douglass, soprano, and Ruth H. Newland, accompanist, who presented the Junior gregorian choir. The hostesses for the afternoon and evening dressed in costumes inspired by romantic Natchez.

In closing let me pay tribute to the generosity and untiring work of the alumnae who made this home what it is. The beautiful crystals, antiques, and prints were the result of months of search by Mrs. Charles Stuart in the old shops of New Orleans and Natchez.



FOUR ACTIVE MEMBERS, Miss Shirley Butler, chapter president; and the Misses Sheila Falknor, Mary Louise Jamieson, and Marion Matthias, on the staircase.

Washington Alpha

ALUMNAE MEMBERS Mrs. Earle V. Martin, Mrs. James R. Ryan, Mrs. Charles Stuart and Mrs. Floyd Ellis before the ornate antique mirror in the entrance hall.



MISS SHEILA FALKNOR'S costume is in keeping with the setting created to complement three steel etchings. Sofa and chair in satin striped damasks; tables in mahogany.



MISS SHEILA FALKNOR (above), beside one of a pair of antique French console tables by A. Chevie, which stand at each end of the drawing room.

Dedicates Its House

THE TERRACE. From entrance hall or dining room, Pi Beta Phis step out on a terrace which overlooks a badminton court and walled formal garden.



ANTIQUE wrought iron garden furniture from Natchez forms a charming group in a corner of the terrace. White table, settees, chairs have seats in moss green and chartreuse.

OF SPECIAL INTEREST TO CLUBS

ORDER OF THE GOLDEN ARROW

From Iowa B comes an idea which is worthy of being copied everywhere that our old chapters exist—the Order of the Golden Arrow, made up of Pi Phis who have been members for fifty years or more. They had sixty-one of them! Last Fall a letter went out to them all saying:

"Iowa B is glad that she is one of the oldest chapters in the Fraternity and so has sixty-one "golden" members and she is glad that you are one of them. We are grateful for all that you did for the Fraternity while you were in school and we are proud of your achievements since you left. We are especially proud of the lovely homes you have made and of the community betterment work which you have done. We know that the story of your life would make the most thrilling kind of reading and would be an inspiration to the girls of today. Due to this fact the Indianola Alumnae Club wants you to write us all of the interesting things you did in college and also a sketch of your life since that time. Please write in detail as we want to

hear all about you. Those of you whom we know personally are so young and full of vim that you are looking forward rather than backward, so we want to hear your plans for the future and hear your good advice for ours.

"If you will write before November 1, we will send you a copy of all of the letters for a Christmas gift. However, please don't wait until November 1 for we can hardly wait to hear from you, so write to us now!

"If you can correct any of the addresses or supply some missing ones we will be very grateful."

The response to this was splendid, and the Editor of the ARROW wishes that space permitted the publication of those letters which came in reply, and which went out as a Christmas gift to Iowa B, together with a list of the Golden Arrow members, and their present addresses. They tell a tale of good times, and most of all they breathe love of $\Pi B \Phi$ and Iowa B which is indeed worth its weight in gold!

IN LAGUNA BEACH

War was the chief topic of conversation of a group of Pi Phis who came for a cup of tea one Thursday afternoon at the home of Majorie Beach, Kansas A.

Nita Carman, Minnesota A, and Majorie Beach had had the brilliant idea of the tea while they were watching for planes on top of a mountain back of Laguna. They are a part of a day and night shift of watchers whose duty it is to report every plane that passes, its size, where it comes from and where it goes.

Believe it or not there are twelve Pi Phis living in the little city of Laguna Beach, whose population is six thousand.

All Pi Phis who came to the tea were not at all frightened because they were living in a California coast town. In fact they could not understand why all their friends and families in the East are so worried about them. Each one there has a particular job which she is trying to do for her country in

helping to win the war. Constance Tawney, sister of Nita, runs a delightful little Cafe, Los Ondas, which hangs itself broadside over the tumbling surf of the Pacific. Her good food is so famous the soldier boys come from miles to eat. Connie has turned into a second mother to all of them.

The Griffith family numbers four Pi Phis in Laguna. Ida senior and junior, Lucinda Burrows and Josephine Milnor. Their life centers around a large rambling old house standing on a rocky cliff facing the sea. This was the home where the late William Griffith painted some of the finest sea and desert pictures of California. Now the door is swinging open for all gatherings where service may be given to their city and their country. Ida senior who as a girl was known, as one of the five beautiful Smiths of Kansas A; Lucinda Burrows' husband, an architect, is the head of the Laguna Art Association that has its home in one of the loveliest small Art

Galleries in California; Josephine Milnor, daughter of Louise Farrell, Kansas A, and a niece of Ida Griffith. Young Ida also Kansas A is known as one of the best artists in re-
partee in Laguna.

Ethelyn Grier of Lombard has a most interesting shop known as the Open Window situated with five other little shops in what is known as the Friendly House. The Open Window holds treasures from all parts of the world. She is going to put up a sign saying "Gone to Red Cross, Be Back at Three" and do her bit for Uncle Sam.

Myrella Thomas came up to Laguna from San Diego. She and her daughter Katherine Bird were both Pi Phis at Knox. Katherine's husband runs the oldest restaurant in Laguna. It is known all up and down both coasts. Their signs advise you to come in and eat with the Birds.

Melinda Woodworth, Ohio A, went back to the fiftieth reunion of her class last June expecting to be the one person there. Imagine her surprise to be part of a real reunion! She never dreamed a chapter house could be as beautiful as that of the Pi Phis at Athens. She is one of the most active women in Laguna.

Virginia Flippen who lives on Emerald Bay was the youngest Pi Phi at the tea. She wore an aviator's wings on her breast and says wherever that young fellow goes she will stand by if it means making every camp in California. Over seas? Well, we just did not discuss that.

Edna Leedy Newman has been in Laguna since last May. A Kansas A girl, she is as pretty as ever. Her son is a lieutenant in the army. She made a hasty trip to San Francisco the other day to spend two hours with him when he was there on a secret mission. Kansas A predominates with Minnesota and Knox in second place. Nita Carmen has her foot in more war business than anyone else. She still rents her cute little village of homes and takes part in the Festival of Arts in the summer.

Majorie Beach besides her war work has been helping her son and daughter turn an old monastery into a charming inn, known as Manzanita Gardens. It sits on a hillside, has two acres of terraced garden, with twenty miles of ocean before it.

Come to Laguna and we will give you the grip and a "swell" time.

HOW ONE CLUB DID IT

By IDA BELLE SHEFTALL KINLEY, *Tennessee A*

An energetic and alert group of pretty Mississippi maids and matrons have organized the state's first and only alumnae club of $\Pi B \Phi$ in Jackson, Mississippi.

Jackson, the capital of Mississippi, is a quiet, peaceful city of 75,000 and is located in the heart of the deep aristocratic old south. In the past two years oil has been discovered in the state, and an army air base located in Jackson has helped to swell the population and with these have come Pi Phis from all parts of the country.

It all came about by a casual remark dropped by one of two Jackson business men at a breakfast table in a down town restaurant. One of the gentlemen, practically a newcomer to the city, told his friend that he liked his new surroundings very well, but his Mrs. probably would warm up to the situation more if she only knew one Pi Phi.

"Did you say Pi Phi?" asked his friend surprised.

"Sure, why?"

"Boy, wait and see!"

That very afternoon, the newcomer's wife received a telephone call.

"I'm Mrs.—so and so," said the caller, "I understand you are a Pi Phi. . ."

And right there Mississippi's first club was born.

One call led to another. Then the society editors of the town's two dailies were asked to run a notice in their papers asking any and all Pi Phis to call certain numbers.

In a few days, fourteen (14) were in the roundup!

No one knew any one else, and so in August of 1941 we got acquainted at a dutch lunch at a down town hotel. What a wonderful occasion it turned out to be! It was like a homecoming, for in a few minutes we all felt as though we'd known each other forever.

Two of the girls, Katheryn Cole Sylvester (Mrs. W. F.), Missouri A, and Adine Lampton Wallace (Mrs. George), Wisconsin A, had been to Ward Belmont, together then went to other schools and became Pi

Phis. Katheryn moved to Jackson from San Antonio, Texas, where she was president of the alumnae, in July '41 and had been out of touch with Adine for twenty years. How grand it was to find they were both Pi Phis!

The ball started to roll and plans were completed for the organization, and a date set for another luncheon.

At the second meeting the following officers were elected: President—Katheryn Cole Sylvester (Mrs. W. F.), Missouri A; vice-president, Ida Belle Sheftall Kinley (Mrs. Wilbur), Tennessee A; recording secretary, Mary Ann Paxton Hanway (Mrs. Elmo), Oklahoma A; corresponding secretary, Ann Powers Wood (Mrs. A. E.), Maryland A; treasurer, Jane Levine Pohlmann (Mrs. H. C.), Iowa Z.

The people of Jackson were not Settlement School conscious but we were determined that they should be, so only two months after our organization a Settlement School sale and open house was held. It was a tremendous success and realized \$130.00.

Two more Pi Phis showed up at the sale and in true Pi Phi fashion, took off their hats and coats and went to work with the rest of us. That's Pi Phi spirit in Jackson.

Every Wednesday is Pi Phi day in Jackson. We meet in the various homes of the members, sewing for the Red Cross and, of course, try to settle the problems of the world. Many of the girls are in the Mofor Corps, first aid courses, mechanics and other departments of the Red Cross for Civilian defense. The third Wednesday of every month is our regular meeting.

We now have twenty-one Pi Phis in Jackson and an average attendance every week has been about fifteen.

We are indeed proud of our members, among them are: Narena Brooks Easterling (Mrs. Lamar) Indiana T, noted fiction writer who produced such books as *Southern Moon*, *Louisiana Lady*, and *Broken Lights*, Marie Amacker, Tennessee A, a former Settlement School teacher and secretary of the Little Pigeon Club in Gatlinburg, Jane Levine Pohlmann (Mrs. H. C.), Iowa Z, who is active in Little Theater work in Jackson, Frances Stryker McPike (Mrs. C. C.), Michigan B, a Φ B K, and secretary of Jackson A.A.U.W., Adine Lampton Wallace (Mrs. George), Wisconsin A, who is active in Junior League, General chairman of the Community Chest drive in Jackson, Lillian Simpson Bottrell (Mrs. Dan), Texas A, another active Junior Leaguer, and Lucile Norwood Henderson (Mrs. W. F.), Kansas B, whose daughter, Patsy, is a Pi Phi pledge at Sophie Newcomb.

Being the only club in Mississippi, we are proud that we have all gotten together. It is wonderful to be a part of something so real and splendid. We want other Pi Phis to know what it has meant to us and especially now, in such troubled times as these must that strong tie be strengthened and as Pi Phis, we of Mississippi pledge to faithfully do all we possibly can in the advancement of Π B Φ and our country.

If you are a Pi Phi somewhere in these United States where there is no alumnae club, do as we did. One little casual remark and a telephone call did it! Wear your pin, tell every one proudly you are a Pi Phi and in no time you'll round them up. Try it and see what an amazing success you'll have. It is that true love, spirit, and faith that binds us forever in the traditions of Π B Φ .



The Bird Bath

Away out in my garden
 Just beyond the wall
 There is a shiny little sparkling pool
 Where a robin likes to call
 And dip his tiny thirsty beak
 And spatter water with his feet
 And drink and bathe
 Then bathe then drink
 But after this is done
 He sits and sits and sits and sits
 Out in the red hot sun.

DOROTHY MCWILLIAMS YOUNG
 Ohio A

Honors for 1940-1941

Pi Beta Phi announces with pleasure winners of scholastic honors for the year 1940-1941. (This is an incomplete list.)

MEMBERS OF PHI BETA KAPPA OR PHI KAPPA PHI

- | | | |
|---|---|---|
| MAINE ALPHA
Charlotte Z. White
Phi Beta Kappa
Phi Kappa Phi
Graduated with "High Distinction"
Travelli scholarship | WISCONSIN BETA
Mary Louise Agur
Phi Beta Kappa
White Howells English Prize | COLORADO ALPHA
Caroline Whitman
Phi Beta Kappa
Louise Wigton
Phi Beta Kappa
Elise M. Schulte
Phi Beta Kappa |
| PENNSYLVANIA BETA
Louise Brosius
Phi Beta Kappa
Senior Honor House
Dean's List
Mary Frances Gilson
Phi Beta Kappa
Senior Honor House
Alice Lena Colbert
Phi Beta Kappa
Dean's List
Graduated "cum laude" | ILLINOIS BETA-DELTA
Jean Crawford
Phi Beta Kappa
Graduated "cum laude" | COLORADO BETA
Shirley Shepherd
Phi Beta Kappa |
| PENNSYLVANIA GAMMA
Louise Peters
Phi Beta Kappa | ILLINOIS ZETA
Josephine Lehman
Phi Beta Kappa
Illinois Scholarship Key
Scholarship to Bryn Mawr | WYOMING ALPHA
M. Maxyne Hylton
Phi Kappa Phi
Graduated with "Honors"
Highest Senior Girl
Dorothy Roper
Phi Beta Kappa
Highest Junior
Nancy Pearce
Phi Kappa Phi |
| OHIO ALPHA
Martha Jones
Phi Beta Kappa
Graduated with "Highest Honors" | ILLINOIS ZETA
Helen Prescott
Phi Beta Kappa
Class Honors | WASHINGTON BETA
Dorothy Wiscombe
Phi Kappa Phi
Graduated with "Honors" |
| ALABAMA ALPHA
Virginia Van der Veer
Phi Beta Kappa
Graduated "cum laude" | IOWA GAMMA
Frances Eoline Foster
Phi Kappa Phi | OREGON BETA
Lucille Alphone
Phi Kappa Phi
Mae Callaway
Phi Kappa Phi |
| FLORIDA BETA
Anne Pierce
Phi Kappa Phi | IOWA ZETA
Mary Ellen Hennessy
Phi Beta Kappa
Mortar Board Award for highest average of senior women | UTAH ALPHA
Betty Jo Snow
Phi Kappa Phi
Graduated with "High Honors" |
| WISCONSIN ALPHA
Claire Tiefenthaler
Phi Kappa Phi
Senior Honors | KANSAS BETA
Marianna Kistler
Phi Kappa Phi
Graduated "magna cum laude"
Dorothy Green
Phi Kappa Phi
Graduated "cum laude" | |
| ONTARIO BETA
Elizabeth Dempsey
General Proficiency Prize for General Arts Course
Graduated with Honor A average
Margaret Lawton
Honor Society
B. A. Degree in Honour English
Graduated with Honor A average
Jeanne Oldershaw
Graduated with Honor A average | MISSOURI GAMMA
Mary Jean Eckert
Graduated "Summa cum laude" | |
| INDIANA ALPHA
Marjory V. Records
Graduated with "distinction" | FLORIDA ALPHA
Betty Louise Smith
Honor Roll
Verna Baer
Honor Roll
Marjorie Ault
Honor Roll | WISCONSIN ALPHA
Virginia McCormick
Senior Honors
Marie Hutter
Senior Honors |
| | | ILLINOIS EPSILON
Barbara Birge
Graduated "with distinction" |

OTHER HONORS

Graduate Scholarship to Indiana University

Eileen Simmons
Graduated "cum laude"

Annabelle McAlpin
Graduated "cum laude"

MISSOURI GAMMA
Mary Jean Eckert
Graduated "Summa cum laude"

FLORIDA ALPHA
Betty Louise Smith
Honor Roll
Verna Baer
Honor Roll
Marjorie Ault
Honor Roll

Lois Bacon
Honor Roll
Mary Mobley
Honor Roll
Phyllis Freeburg
Honor Roll
Elaine Freedlund
Honor Roll

WISCONSIN ALPHA
Virginia McCormick
Senior Honors
Marie Hutter
Senior Honors

ILLINOIS EPSILON
Barbara Birge
Graduated "with distinction"

Phi Beta Kappa



*Top, left: Frances Gilson, Pennsylvania B. Right: Elise M. Schulte, Colorado A.
Bottom, left: Alice Colbert, Pennsylvania B. Right: Louise Brosius, Pennsylvania B. Center: Caroline Whitman, Colorado A.*

Phi Beta Kappa



Top, left: Eleanor Hargrove, Texas A. Right: Josephine Lehman, Illinois Z. Center: Charlotte B. White, Maine A. Bottom, left: Ann May Campbell, Texas A. Right: Louise Peters, Pennsylvania Γ.

Phi Beta Kappa



Top, left: Martha Jones, Ohio A. Right: Mary Louise Agur, Wisconsin B. Center: Helen Prescott, Illinois Z. Bottom, left: Dorothy Roper, Wyoming A. Right: Louise Wigton, Colorado A.

Phi Kappa Phi

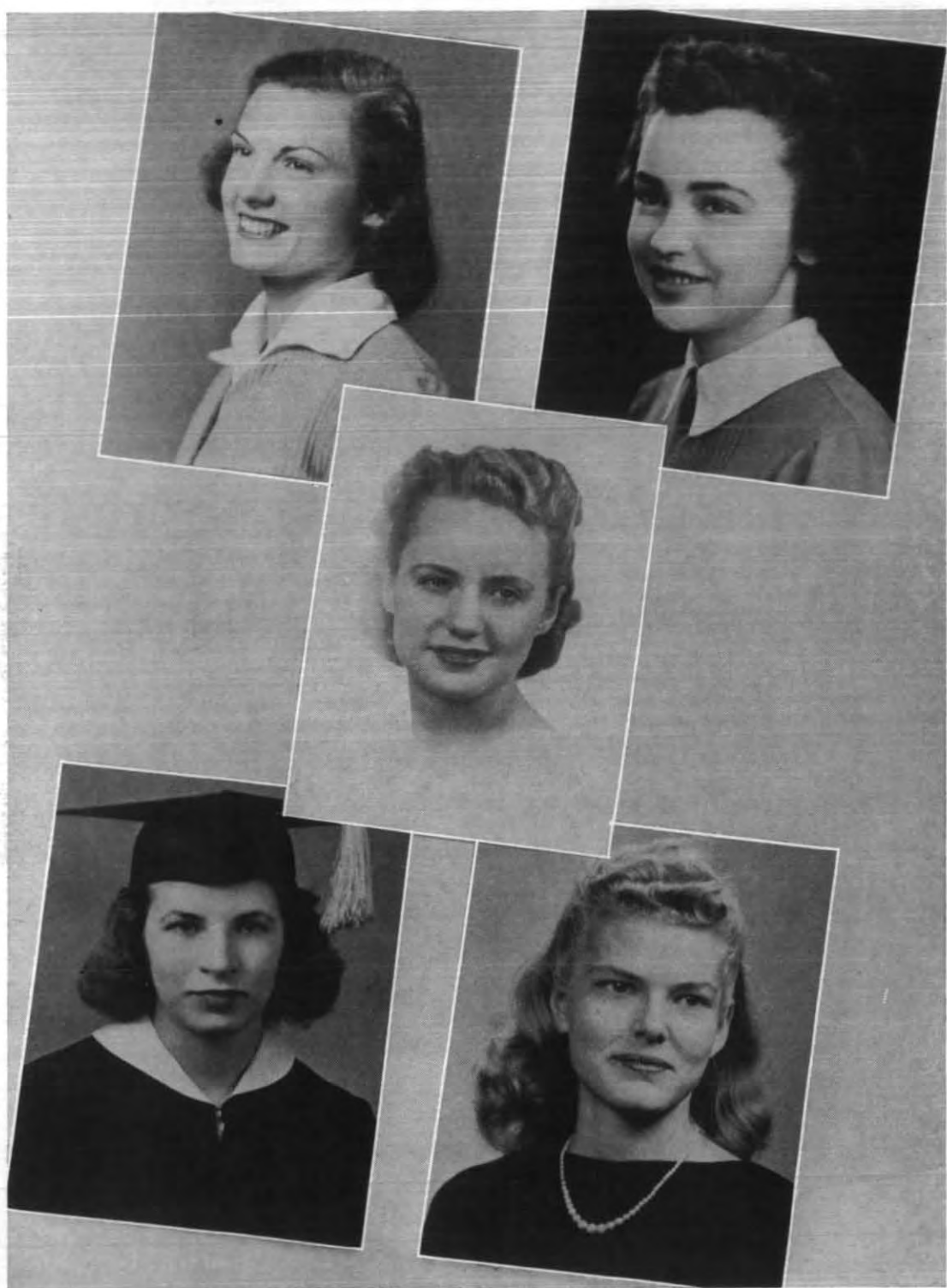

Top, left: Frances Eoline Foster, Iowa F. *Right:* Dorothy Wiscombe, Washington B. *Center:* Marianna Kistler, Kansas B.
Bottom, left: Betty Jo Snow, Utah A. *Right:* Dorothy Green, Kansas B.

Phi Kappa Phi



Top, left: Nancy Pearce, Wyoming A. *Top, right:* Lucille Alphonse, Oregon B. *Bottom, left:* Mae Callaway, Oregon B. *Bottom, right:* Maxyne Hylton, Wyoming A.

General Honors



Top row, left to right: Katherine Border, Washington B; Jeanne Oldershaw, Ontario B. Center, left to right: Verna Bair, Florida A; Mary Mobley, Florida A. Bottom row, left to right: Margaret Lawton, Ontario B; Mary Jean Eckert, Missouri F.

General Honors



Top row, left to right: Elizabeth Dempsey, Ontario B; Helen Elizabeth Hardy, Alberta A. *Center, left to right:* Elizabeth Hawkins, Illinois H; Elaine Freedlund, Florida A. *Bottom row, left to right:* Ruth Edith Gilchrist, Alberta A; Betty Snyder, Illinois H.

General Honors



Top row, left to right: Jeanette Ross, Illinois Z; Florence Thompson, Texas A; Jeanette Russell, Texas A. *Center, left to right:* Elizabeth Stafford, Texas A; Betty Bailey, Oklahoma A. *Bottom:* Sara Beth Knox, Texas A.

General Honors



Top, left to right: Eileen Simmons, Indiana A; Marjory Records, Indiana A; Phyllis Freeburg, Florida A. *Center, left to right:* Barbara Birge, Illinois E; Lois Bacon, Florida A. *Bottom:* Betty Smith, Florida A.

ILLINOIS ZETA
 Jeanette Ross
 Class Honors (Freshman)
 Barbara Holmes
 Class Honors (Freshman)

ILLINOIS ETA
 Elizabeth Hawkins
 Graduated "Magna cum
 laude"
 Bette Snyder
 Junior with all A average

NEBRASKA BETA
 Mary Kerrigan
 Honor Roll (Upper 10%)
 Gay Gaden
 Honor Roll (Upper 10%)

OKLAHOMA ALPHA
 Betty Bailey
 Junior Honor Class

TEXAS ALPHA
 Ann May Campbell
 Graduated with "Honors"
 Elinor Hargrove
 Graduated with "Honors"
 Sara Beth Knox
 Graduated with "Honors"
 Jeanette Russell
 Graduated with "High Hon-
 ors"
 Elizabeth Stafford
 Graduated with "High Hon-
 ors"

TEXAS ALPHA
 Florence Thompson
 Graduated with "Honors"

ALBERTA ALPHA
 Helen Elizabeth Hardy
 First Class General Standing
 Board of Governors Scholar-
 ship
 Ruth Edith Gilchrist
 First Class General Standing
 Board of Governors Scholar-
 ship

WASHINGTON BETA
 Katherine Border
 Graduated with "Honors"



Pi Beta Phi Magazine Subscription Blank

(Send to Pi Beta Phi Magazine Agency, Marshall, Ill.)

Date.....

Subscriber's Name:

Address

Magazines Requested Price \$.....

..... Price \$.....

..... Price \$.....

(Indicate if new or renewal, when to begin, and how long to send)

Total amount of money order or check made out to Pi Beta Phi Magazine Agency, Marshall,
 Illinois \$.....

Credit the subscription to
 (Give name of alumnae club, active chapter, or individual)

Signed:

Address



STUART COTTAGE
Boys' Dormitory, built with bequest of Anne Stuart, Nebraska B, former Grand Treasurer

NEWS FROM LITTLE PIGEON

Edited by AGNES WRIGHT SPRING, Wyoming A

A Message from Our New Director

"News from Little Pigeon"—through many issues of the ARROW, over a period of many years I had read the Settlement School News with more than usual interest. Pictures of Little Pigeon River's tumbling, boulder-filled waters made me long to see it. Descriptions of school activities, of Arrowcraft, of "Store Britches," the Weaver's Guild Play, of Old Timer's Day, and many other events, all fascinated me. Somehow, somewhere, something must have stirred more deeply than I realized, for when the opportunity presented itself to come to Gatlinburg, I found myself remembering all that I had seen and read in the ARROW. Here was

Perhaps that sounds idealistic! I'm sure it did to the many friends in St. Louis who thought I was going to the "end of the world" when I left for Tennessee. On the train as I came through the Cumberland mountains of Kentucky I began to feel a little that way myself. What would it be like—the Settlement School for which all of us, through college and later in alumnae clubs, had worked? I had seen the ARROW pictures—I knew the people of the region were "Anglo-Saxon"—I kept piecing together in my mind all the articles I had read, but *still* I couldn't picture it as it *is*!

I arrived in June—and now in December as I remember those queer shaky feelings, it seems strange ever to have felt that way, for now this is *home*! Out there, beyond the mountains, is the world—but here in Gatlinburg is the School, a world in itself! A world of interests, work, enthusiasm and progress. The vague term "Anglo-Saxon" has faded. The mountain people are fine. I'm proud when I feel that some of them are regarding me as a friend.

The summer was busy. Gatlinburg had a steady flow of tourists. Every day visiting Pi Phis came to the School. The contacts from all over the country made me aware of the deep interest fraternity members have. It is inspiring to see their pride in the development of the School. Summer was a time of preparation for school, and again I couldn't realize what it would be like to have the grounds filled with children—the house filled with teachers, and the School actually in operation. The first semester has simply flown. School activities, basketball, parties, square dances, plays, and other events have filled the calendar. The children are "just like any other children," as a recent visitor expressed it with a bit of surprise.

It takes only a short time, as you live here, to become aware of the importance and high



Elizabeth C. Peck

something which I was interested in doing! Here was the chance to be "one who serves" at the School in a work that deserved the best that anyone had to give!



Fireplace end of living room showing dark green leather davenport, maple chair, red leather chair and Cape Cod chair of maple upholstered in green patterned material. The rugs are green mixture flecked with red, the tables are maple, the lamps provide correct and adequate lighting.



View of other end of living room showing cherry dresser, toile pattern drapes in soft sage green and reddish rust tones on a cream background, large maple table for games, green leather davenport and maple chairs.

regard that the School holds in the community. Pi Phi influence and the training given these children has helped to form the standards of the community. Here in Gatlinburg in a world being torn up, Pi Phi is doing a genuinely constructive work.

In all this busy plant with the school, the farm, the health center and the Arrowcraft Shop—just what does the Director do? It's practically impossible to put it in a few words but I can truthfully say that no two days bring the same problems, nor has any day ever been dull. There may be trouble and worry but there is also fun and diversion.

There are demands from all of the departments and everything comes through the Director's "clearing house" of requests. There are community contacts, both social and through church work. There are visitors to be shown over the ground. Grounds and buildings must be kept in order; repairs are

to be made; supplies have to be brought in. There is a watchfulness to be maintained that everyone on the staff is happy and that things are "running smoothly." So when you come to Gatlinburg, should you come to the School and ask to "meet the Director," you may find her talking over a farm problem with Ambers, the farm man, or seeing that Arlie, the maintenance man, is getting some needed repairs done—or calling on some of the mountain people with Mrs. Chalmers, the nurse—or entertaining callers on the big screened porch at Teachers' Cottage.

The days are never quite long enough! As I write this the teachers are home for Christmas vacation. The house is quiet. There should be very little doing, but this is the time of seeing that everything is cleaned, ready, and organized for the second semester of school. There's a full schedule for today—and tomorrow—and tomorrow!

ELIZABETH C. PECK, *Director*

New Dormitory for Boys

The new Stuart Dormitory for boys, made possible through a \$10,000 bequest of the late Anne Stuart, former Grand Treasurer,

has a beautiful hillside setting. It is true Colonial type, of hand-hewn oak shingles with white trim. The roof is of fine Vermont



Miss Georgia's room is in cherry, with sunny yellow walls, crisp ruffled white organdie curtains, with quilted yellow valance. This same yellow quilted material is used for the bedspread, which has a full ruffled valance of the blue and yellow figured material that is used for the chair cover. The rug is blue accenting the deepest shade of blue in the pattern on the chair.

slate, and the stonework is all of native stone.

The interior is also true Colonial, with large living room with pine panelled walls in natural light finish, and sleeping quarters for the chaperon and boys.

The corner fireplace in the living room is of native stone. The room itself is furnished with large leather upholstered davenport and chairs, large rugs in dark green, several tables and small pull-up chairs. The draperies are a toile pattern of green and reddish browns on a cream ground, finished with a wide border of plain sage green.

The chaperon's room, just off the living room, which will be occupied by "Miss Georgia" Duffield, is painted light yellow

and blue and is very light and sunny. The curtains are white organdie with yellow dotted ruffles; the bed spread is quilted yellow chintz with blue and yellow valance.

The boys' bedrooms upstairs are painted in attractive colors, each room being equipped with spreads and draperies to carry out the color scheme. Each room has twin couch-type maple beds, maple chest, study table, study lamp, and two closets. All of the furniture is sturdy, well-made furniture suitable for a boys' dormitory.

There is a storage closet on the third floor and linen closet on the second floor. The laundry, which is well-equipped, is a most needed addition to the School's efficiency.

Pi Beta Phi Has Own Graduate As New Superintendent



Ben Fleming

Ben Fleming, a graduate of the Pi Beta Phi Settlement School and of Tusculum College, is now superintendent of our school.—THE EDITOR

you have done much for me and also for numbers of other mountain boys and girls. It is through your kindness that many of us have been able to achieve beyond the ordinary level of academic attainment.

These seven years of teaching in the Settlement School have been years of joy. It gives me great pleasure to have the opportunity of serving this community in the name of Π Β Φ.

Gatlinburg is growing; our program is expanding, and we shall endeavor to adjust it so as to serve most effectively the school and community needs.

BEN FLEMING, *Superintendent*

Members of the Pi Beta Phi Fraternity,

"Open House" at Pi Beta Phi Settlement School

For the second consecutive year the Pi Beta Phi Settlement School observed American Education Week with "Open House" on November 13, 1941.



Pern Price

Pern Price, Principal of the Elementary School, has been exceedingly active in arousing interest in the work of the students in our School, and to him goes especial credit for the marked success of our recent "Open House."—THE EDITOR

Since the beginning of school in September, teachers had been saving each child's work. On the evening of "Open House," the work of each individual was placed in a folder on the child's desk where the parents could see just what had been done up to that time. Art work appropriate for the season and the past months decorated the walls of the rooms and the halls.

As the parents entered the building they were asked to register. We were very pleased to find a larger number of parents present this year than last year. Upon entering the various rooms, the parents were welcomed by the teacher of each particular room.

After an inspection of the class rooms, the guests were invited to visit the audi-

torium where two motion pictures were shown and a short musical program was given, comprising chorus singing by the Fifth and Sixth grades and the High School.

Many of the parents had never before visited the School to see what was being done. The members of the faculty were very pleased over the large number of parents and friends who came to the "Open House." We felt honored to have the County Super-

intendent of Schools, Mr. Theron Hodges, and members of the Board of Education present, as well as our local School Committee members.

We hope to continue this policy each year, as we feel that this is a help to both teacher and parent in working together for the betterment of the School and the community.

PERN PRICE, *Principal*

Pi Phi Mother and Daughter Collaborate in Creating a Founders' Day Program

A fascinating course in Radio Broadcasting, at the University of California at Los Angeles, furnished the inspiration for Patricia Hartley, California Δ , for the novel idea in the play "Loved voices that linger." Her mother, Helen Hartley, California Γ , at the time president of the Mothers' Club of California Δ , was further inspired by oft-repeated tales of early days at Monmouth College, told by her father, who was a student there while our Founders were undergraduates. Both mother and daughter were equally inspired by a deep love of Pi Phi tradition, and a wish to make a small contribution to the material which will perpetuate it.

The result was a little play, *Loved Voices That Linger*, which can now be secured at Central Office. With the mimeographed playlet a transcription is also used. It must be played on an instrument equipped to play 16 inch discs at 33.3 revolutions per minute. A professional Hollywood studio supplied sound

effects of an old-fashioned music box, children answering the call of the Settlement School bell, sleigh bells, etc., with an effect that is startlingly realistic.

The play was given on Stunt Night at the Pasadena Convention with a cast from California Δ , under Pat's direction and the illusion was created that the actual voices of our Founders were heard, singing I.C. songs, planning their organization and their first Convention.

Clubs or chapters may secure the mimeographed playlet and the record that accompanies the playlet by writing to the Central Office. The cost is fifty cents plus postage and insurance. Only two records are available so write early if you wish to engage one of them for your Founders' Day celebration. The records are loaned to clubs or chapters and must be returned to the Central Office in good condition.

A New Unit

The San Diego Alumnae Club is very lucky in having one of its members, Helen Sawyers Scholander, instructing Red Cross First Air Courses in San Diego. She has consented to instruct a small group of Pi Phis and friends who are interested in taking this timely training, and she may begin an evening course for those Pi Phis who can not come to the morning sessions.

Those Pi Phis who have already started her interesting class and who are having lots of fun working together as well as receiving very fine instruction are: Phyllis Curtiss Perry, Maude Dowley Hartley, Nellie Shutter Pickerel, Aileen Nelson Johnson, Jean Taylor, Lois Noble Simpson, and Ruth Touzalin Busch.

PI PHI PERSONALITIES

Edited by GLADYS WARREN, North Dakota A

Opera Star

When Ruby Mercer, leading soprano of the New Opera Company, New York City, returned to Ohio University at Athens, Ohio, her Alma Mater, Ohio Alpha chapter of $\Pi B \Phi$ had the honor of initiating her as a regular member.

In college Miss Mercer was active on the campus and sang frequently for university events. She was a member of Cresset, senior women's honor society, which has since become a chapter of Mortar Board.

Immediately after college she taught in Hawaii and there met persons who encouraged her to study voice. As a result she returned to the United States, won a scholarship at the Cincinnati Conservatory of Music and later another at Juilliard School of Music in New York City. All that she gained was a direct result of her own determination to sing.

Among her accomplishments and honors have been: singing with Lanny Ross' radio program, a summer with the Metropolitan, a concert series with the Cincinnati Zoo Opera Company, a motion picture contract, and an invitation to sing with

James Melton at the White House.

This year she was selected as one of fifty from 500 applicants as a member of the New Opera Company, which is a training field for the Metropolitan and a success in its own right. "La Vie Parisienne," which opened a week before Miss Mercer's concert in Athens, started her as the lead and was so enthusiastically received in New York that it will reopen the end of November.

At the conclusion of her training at Juilliard Miss Mercer won the Naumberg Award worth \$1,000 which gave her a concert debut at Town Hall. This award is considered by musicians one of the highest forms of recognition a singer can receive.

While in Athens, her home town, Ruby Mercer sang the first concert of the Community Concert Series as well as a convocation for all university students. Her homecoming was culminated in her initiation into $\Pi B \Phi$, an experience with which she was most thrilled.

MARY ELIZABETH LASHER, *Ohio A*



Ruby Mercer, opera, concert, radio, musical comedy star, is photographed in the living room of the Ohio Alpha chapter house at Ohio University, Athens, following her initiation into Pi Beta Phi. Standing left to right are: Eleanor Peckham, Anna Margaret Morrison, Kay Barger, Alice Mechem, president, Mary Jean Robinson, Evelyn Thorne, and Mary Elizabeth Lasher. Sitting are: Patty Post, Lois Eldridge, Sally Loring, and Miss Mercer. On the floor are: Betty Fulton, Alice Maccombs, and Dorothy Welsh.

For Foreign Service

"She's got beauty, brains, and breeding."

Daphne DuMaurier's description of the first Mrs. DeWinter in *Rebecca* is applicable to Martha Lois Koch, Iowa Z, who is pursuing an interesting, and different, career. And herein lies Martha Lois' story.

She was graduated, with a B.A. in political science, last June from the University of Iowa, garnering varied and numerous honors during her college years. She was Pi Beta Phi Pledge Chairman, member of Mortar Board and Pi Sigma Iota (honorary language fraternity), University Orientation Chairman, and was elected editor of the *Hawkeye*. Not since the first World War, when so many masculine students went overseas, have the Iowans selected a feminine student to head their yearbook staff. As a dramatic climax to this enviable record, Martha Lois was chosen from five outstanding seniors (whose names were recommended by the Dean of Women) as Honorary Cadet Colonel of the entire University. She was presented in grand style at the annual Military Ball and reviewed with federal inspection before Iowa's governor. And a summer issue of *Life Magazine* featured her picture in full dress uniform!

One summer session Martha Lois enrolled at the Medill School of Journalism at Northwestern and returned to Reitz to graduate with honors. At Iowa she majored in languages, with particular attention to Spanish and Portuguese. She was determined to align herself, in some capacity, with our foreign consular service.

In 1940 she spent three and a half months in Mexico City, living in a physician's home. Naturally she found ready use for linguistic prowess, a fitting example of how vitally important it is for Americans to speak the language of our "good neighbors." Martha Lois visited political meetings, embassies, dances, celebrations, and any and everything in Mexico City.

She has recently won a scholarship to the Foreign Service Cram School, located near the Belgian Legation in Washington. At present she is there studying international law, economics, and political history. There were thirty students admitted to the school; twenty-nine men (mostly Harvard and Yale graduates) and Martha Lois! The ratio offers

distinct possibilities. But when queried about altering her plans along matrimonial lines she says, "No, not for four or five years, anyway. I've got a job to finish first." And we believe she means it.

When her course at the Cram School is completed next July she will stand the regular govern-



Martha Lois Koch, Iowa Z

ment Foreign Service Exam, and then await her appointment. The fact that so many young men are being called in for other service duties is in Martha Lois' favor.

She wears her $\Pi B \Phi$ arrow pridefully, and has already become associated with the Southwestern Indiana Alumni Club. She and her sister, Katherine, Indiana B, were noteworthy additions to the club's summer rush party at the Glass House in Henderson, Kentucky.

MARJORIE BRIGHT SHARPE

Rosenwald Scholar

For the past three years North Carolina A has been honored steadily through the name of Melville Corbett. After receiving her B.A. Degree in June, 1940, she held the position of Research Assistant in the University of North Carolina Institute for Research in Social Science. Meanwhile she was pursuing graduate study leading towards an M.A. Degree in August, 1941.

The Julius Rosenwald Foundation of Chicago for several years has been awarding a grant-in-aid to southern professors, advanced graduate students, and journalists. This award is limited to those who are at work in the field of regional, social, and cultural problems. The 1941 grant was awarded

to Melville Corbett as an endowment for a research project which she already had under way at the University of North Carolina.

This project is an ecological study of certain levels and standards of living in the southeast. She plans to use the grant for study in the social sciences at Columbia University this year.

As an undergraduate, Melville Corbett was listed in the 1940 *Who's Who in American Colleges*. Among her scholastic honors and extra curricular positions were $\Phi B K$ and co-chairman of the Human Relations Institute; president of Women's Association, $A K \Delta$ (similar to Mortar Board), and maid of honor at May Day Court.



CANDACE SECOR
ARMSTRONG

CHAPTER LETTERS

Do YOU read all the chapter letters or just yours? Let's see what you really do know. To whom did Mr. Soule present a gift in memory of our Founder? Who are the new Who's Who members? What opera star has been pledged? What is the "tapping" honor system, a "march of dimes," a "pledge break," a "Jayhawk Shelter," and a "spider web" party? What chapter passes one large cookie at cookie-shines? Who are "Knit-Wits"? Read ALL of the following chapter letters and you will learn many interesting facts and customs.

C.S.A.

ALPHA PROVINCE EAST

MAINE ALPHA—UNIVERSITY OF MAINE

Chartered, 1920

Pledge Day, December 10, 1941

INITIATED, November 17, 1941: Hazel Davis, Old Orchard; Elinor Dixon, Portland; Robertine Theriault, Old Town; Priscilla Thurlow, Buckfield.

Rushing for Maine closed in December with eleven new names added to the pledge roll. At the University of Maine a quota system limits the number in each fraternity to fifteen from each class.

Since the last publication the campus has had two formal dances, Military Ball and Intramural Ball. Intramural Ball opened the annual Winter Carnival. At this time the Snow Queen and King were announced. The next day judges selected the winning snow sculptures modeled by the various houses and winter sport contests were held. The day ended with a basketball game.

At Christmas time a semi-formal dance was enjoyed by the chapter. An orchestra composed of freshman boys furnished the music.

The Maine Masque has produced two fine plays lately. They were "Outward Bound" by Sutton Vane and "Jim Dandy" by William Saroyan.

The Grand Vice-President, Mrs. Smith, has been the guest of the chapter. Open house was held one evening in her honor in order that the alumnae and friends might meet her.

The University of Maine is busy in defense work. Many of the girls are in Red Cross, Nutrition, First Aid, and Motor Mechanics courses. Others are knitting. One chapter meeting was devoted to the topic of "What We Can Do for Defense."

PLEGDED: Phyllis White, Jane Harley, Augusta; Priscilla Shaw, Norway; Virginia Clay, Lincoln; Georgene Withers, Oakland; Louise Eastman, Bangor; Constance Carter, Rebecca Bowden, Blue Hill; Ada Minott, Phippsboro; Elaine Hayes, Bangor; Dorothy Ames, East Millinocket.

CHERRIE THORNE

NOVA SCOTIA ALPHA—DALHOUSIE UNIVERSITY

Chartered, 1934

Pledge Day, October 20, 1941

INITIATED, November 29, 1941: Elinor Douglas, Ruth James.

There is plenty of war work to be done in Halifax. The chapter has taken over one shift at the Magazine

Exchange, where magazines are sent from all over Canada and the United States and distributed to the various outposts and ships in port, and two shifts on Sundays at the Wings Club. The Wings Club is a canteen for Airmen of all the allied nations and is a very attractively furnished room at the Nova Scotian Hotel. The shifts are arranged by the local Panhellenic delegates so that there are girls from both of the fraternities at Dalhousie working together.

The week after college opened, October 13-17, was Rush Week and the chapter had two parties: a buffet supper and a formal dance. The supper was held at the home of Marion Little in the form of a spider web party. The invitations were sent out on blue cardboard pie plates with wine threads and a large spider drawn on it. Around the room were long strings leading to favors and each rushee followed the string to find what was at the other end. The chapter in this time of war does not want to spend too much money on entertainments and this formal dance, at the Lord Nelson Hotel, will be the only one held during the year.

Mrs. Smith, Grand Vice-President, visited the chapter for a few days in November. Before the meeting a supper party was held at the home of Mary Boswell and Mrs. Smith told the members about the activities of the other chapters and about the Settlement School. Nova Scotia A is very much interested in the forthcoming Convention which this year will be held much nearer Canada and many of the girls are hoping to be present.

The new members were initiated on November 29, and in the evening were honored at the banquet held at the Nova Scotian Hotel. Many of the members went on to the supper dance.

The Christmas supper brought activities to an end.

PLEGDED: Louise Bishop.

MARY BOSWELL

VERMONT ALPHA—MIDDLEBURY COLLEGE

Chartered, 1893

Pledge Day, December 7, 1941

INITIATED, December 1, 1941: Margaret Fell, Westfield, N.J.

Women's rushing closed December 7, with a total of 61 women pledged to seven fraternities. The season was considered very successful. It covered a much longer period of time than in previous years to allow for better understanding on the part of the rushee and the fraternity.

On November 6, the 754th Tank Battalion came to Middlebury from Pine Camp in New York. The officers were guests of William Hazlett Upson, the author, and the men were quartered in the Bread Loaf Summer School

dormitories. The Dean of Women asked 75 women to go to Bread Loaf to entertain the men. Many $\Pi B \Phi$ women volunteered and reported that they had an enjoyable time dancing with the soldiers and watching them demonstrate the tanks.

The week-end of November 3, Virginia Wynn attended the Student Union Convention held at the University of Vermont as one of the two delegates from Middlebury. There were many outside speakers, among whom Dorothy Canfield was a noted Vermonter.

"The Man Who Came to Dinner" was staged very successfully at the Middlebury Playhouse on November 19. Josephine Kirk did an outstanding job as Lorraine Sheldon, the Broadway Queen from Kansas City. Louise Henofler headed the make-up committee.

Middlebury College was represented the week of November 10, at the original conference of the Association of American Colleges which met at Wellesley, by Alice Austin, president of the chapter.

Shirley Miller was elected president of the Freshman class and Alice Frederickson was elected vice-president. Mary Wisotzky was elected social representative for her class.

Vincent Shean was the first speaker in a new lecture entertainment series offered by the college. He spoke on the war and its future developments.

PLEDGED: Betty Adell, Betty Allen, Jane Andrew, Bette Bertschinger, Alice Frederickson, Josephine Kirk, Dorothy Laux, Shirley Miller, Mary Wisotzky.

LOUISE HENOFER

VERMONT BETA—UNIVERSITY OF VERMONT

Chartered, 1898

Pledge Day, March 2, 1942

The rushing period which began on October 7 ended on November 13 with a formal gay nineties party. Thirteen girls were pledged on November 24.

There was a breakfast at the house on October 12 to which everyone on campus was invited. The Women's Intercollegiate Association of Student Government convention was held on this campus October 30 to November 2. Joanna Metcalf, as president of Women's Student Union, was General Head of the convention which included representatives of 28 colleges. Janet Hackwell and Marjorie Abell were chosen as the two Vermont representatives while Barbara Butterfield and Patricia Pike headed important committees. The University Players presented their fall play, "Death Takes a Holiday," as a feature of the convention entertainment. Janet Hackwell and Jeanne Woolley were among the cast.

The Grand Vice-President, Mrs. Warren T. Smith, visited during the fall. She arrived on November 22 and was able to stay until after the pledging ceremony in which she assisted. A coffee hour was held in honor of Mrs. Smith. Mrs. Wills, wife of Governor Wills, was present as well as members of the faculty, representatives of all sororities, members of the Mothers' Club and alumnae.

The Dramatic Club, under the leadership of Janet Hackwell, presented two one-act plays on December 3. Janet Hackwell and Jeanne Woolley each directed a play. A tea dance was held at the house before the annual Intersorority Dance on December 6. The dance was held at the new Waterman Building.

Take Walk will be held on the weekend of February 20 this year. Priscilla Perkins, Barbara Butterfield, Joanna Metcalf, Nancy Goodwin, Patricia Crowley and Jeanne Woolley head various committees for the affair.

PLEDGED: Elizabeth Farnsworth, Barbara Kennon, Beryl Cheney, Jeanne Hotchkiss, Shirley Parker, Lorraine Guild, Janet Pike, Ann Wills, Eleanor Jenkins, Virginia Rose, Beverly Woods, Constance Pratt, Barbara Burnham.

JEANNE WOOLLEY

MASSACHUSETTS ALPHA—BOSTON UNIVERSITY

Chartered, March 7, 1896

Pledge Day, November 6, 1941

In November Massachusetts A had the honor of entertaining Ruth Barrett Smith, Grand-Vice-President. Many of the girls renewed friendships made when Mrs. Smith visited Massachusetts A the last time, while others became acquainted with her. Everyone profited from her cheerful visit and gained a great deal from her pleasing manner and her wide experience in $\Pi B \Phi$ work.

A great deal of interest centered around the Military Ball on December 5, 1941, as Massachusetts A was represented by two College of Liberal Arts candidates for Co-ed Colonel. Although neither Ruth B. Nickerson, chapter president, nor Lois N. Wildes, vice-president, received the coveted honor, $\Pi B \Phi$ was well represented.

Massachusetts A held an Informal Dance at the Panhellenic House on December 6, 1941. The highlight of the evening was the telling of fortunes by one of the pledges.

At Boston University's annual Christmas Convocation, in historic Trinity Church, in the heart of Copley Square, Boston, Marjorie Bates, Laura Guild, Ruth Mellin, Barbara Place, and Eleanor Rinehart (pledge) took part in the Convocation chorus of about 400 singers.

On January 5, 1942, as Massachusetts A's guest, Dean Lucy Franklin, Dean of Women at Boston University, spoke to a gathering of sorority girls at the Panhellenic House.

Click, click, go the needles of Massachusetts A girls, busily at work knitting for the American Red Cross. Several of the College of Liberal Arts Pi Phis are serving as air raid wardens.

Boston University has shortened its college year by taking out the Spring vacation and all holidays, in the national emergency. Plans are being made for an extended Summer Session to meet the requirements of a semester.

PLEDGED: Judith Bailey, Auburndale; Dorothy Barron, Dorchester; Evelene Boynton, Framingham; Margarette Burns, Arlington; Hope Collins, East Greenwich, R.I.; Grace Crowdis, Wollaston; Helen Dickson, Boston; Nancy Goulet, Newton; Elaine Greenwood, Bedford; Patricia Hixson, Schenectady, N.Y.; Alice Johnson, Cambridge; Marie Lovett, Haverhill; Marilyn Makemson, Boston; Rita McCabe, Middletown, Conn.; Arlene Norris, Dorchester; Jeanne Owens, Belmont; Joan Peiser, Paterson, N.J.; Phyllis Perry, Milton; Thelma Peterson, Duxbury; Eleanor Rinehart, Weston.

RUSH CAPTAIN: Ethel Johnson, 16 Barnes St., Waltham, Mass.

RUTH L. MELLIN

ALPHA PROVINCE WEST

NEW YORK ALPHA—SYRACUSE UNIVERSITY

Chartered, 1896

This year Syracuse Pi Beta Phis have been in many activities. Marguerite Griggs is the secretary of the Junior School of Education Council, Sally Daniels was a candidate for Queen of the Military Ball and the Senior Ball. (The Military Ball was in November and the Senior Ball was February 2, with Harry James's band at the Hotel Syracuse.) Connie Riddle is the Commodore of the Yacht Club and is also on the Winter Carnival committee. Helen Bennett, Doris Vercoe and Marguerite Griggs sang in the "Messiah" for the Christmas program of the University Chorus. Marian Jones has been elected to the Women's Athletic Association as chairman of skiing and she has been teaching skiing classes for the University. Eleanor Huntington is on the Governing Board of Women's Student Senate and was chairman for the ticket committee for the Winter Carnival. Shirley Traver was appointed vice-president of the Sophomore class.

Doris Vercoe, Jean Emery, and Virginia Sherman, all

Seniors in the School of Education, were away three weeks practicing teaching in neighboring towns early in the second semester.

The annual Winter Carnival was held at Drumline Country Club February 6 and 7. Skiing, skating, and tobogganing besides two dances and an ice show were the main attractions.

VIRGINIA SHERMAN

NEW YORK GAMMA—ST. LAWRENCE UNIVERSITY

Chartered, March, 1914

Pledge Day, November 7, 1941

The Winter Carnival, which climaxes the winter formal season at St. Lawrence University, was held from January 29 to 31. The theme of the carnival this year was Toyland, and each house made an ice statue depicting some character of Toyland. A special effort was made this

year to enlarge the Winter Carnival into a real homecoming for alumni. The program included crowning of the king and queen, an ice show, a sock dance, skiing, a ski meet and ended with a costume ball.

In an effort to meet the needs of the emergency situation created by the war, courses in home nursing, first aid, air raid emergency and other related subjects are being offered by the Administration. A Civilian Pilot Training course has also been made available for the boys.

In December New York I enjoyed a visit from Mrs. Lloyd W. Sipherd, President of Alpha Province West. The chapter gave a coffee in her honor.

The Sunday before Christmas vacation the annual candle light vesper service was held in the chapel. Eight members of II B Φ participated in the Ceremony of Lights. The Christmas party was held on the last Monday before vacation, at which the pledges presented a short skit. Santa Claus, alias Marion Hayes, distributed a ten cent gift to each member with an appropriate verse made up by the members of the sophomore class.

The Women's Athletic Association sponsored a trip to Lake Placid for skiing, skating and tobogganing on the day before registration, for the co-eds. New York I held its Winter Formal on the last day before classes began.

Janice Paisley was elected vice-president of the senior class and Helen Persons of the junior class. Olive Crowther and Phyllis Allen were elected members of Slu Club, girls' honorary athletic society. Alma Bishop and Ann Preston made the All-St. Lawrence Hockey team.

The chapter is continuing its practice of entertaining faculty and administration members at dinner on Wednesdays and Sundays.

PLEDGED: Helen Aitchison, Fairport; Jane Amer, Akron, Ohio; Helen Baldwin, Harrison; Barbara Benford, Port Chester; Betty Bower, Ogdensburg; Jeanne Brigham, Kingston; Nancy Decker, Gaylordsville; Kathleen Dodge, Watertown; Marion Hayes, Malone; Betty Heisley, Watertown; Mary-Kate Siedle, Rye; Constance Sponable, Nelliston; Betty Jane Weeden, Frankfort; Martha Williams, Westfield, N.J.; Margaret DeWitt, Schenectady.

AGNES COUPAR

NEW YORK DELTA—CORNELL UNIVERSITY

Chartered, 1919

The school year is just about half way over and so is the social season of New York Δ . After formal pledging, the chapter gave a tea where the alumnae and pledges had an opportunity to meet and talk with each other.

Everyone always looks forward to the pledge dance and the realization exceeded the anticipation as this year the dance was better than ever. Since it was held in the spacious Memorial Room at Willard Straight Hall with the best band on campus it was no wonder that the evening went so fast.

A tea was given just before Thanksgiving vacation in honor of the new chaperon, Mrs. Eva L. Minne. All the house mothers, dormitory heads, and house presidents attended.

At the annual pledge breakfast, the pledges sang a very clever song for the chapter and alumnae. They also provided other entertainment in payment for their corsages.

After the holiday the chapter worked hard until the province president came. Then they all relaxed and had a grand visit with her. A tea was the only affair that she had time to squeeze into her busy schedule. Everyone wishes that the national officers could have a little longer to stay with each chapter, and that the girls themselves did not have so much to do so they each could have longer together and thus become better acquainted.

The next week a cooky-shine in the form of an Oriental dinner was given by the alumnae. Steaming bowls of rice with delicious meat sauce and chopped coconut and peanuts formed the main dish. The tables were decorated with statues, woven mats, and other relics brought from the Orient by a missionary. After dinner the dean of Ithaca College delighted the party with his excellent renditions of dialectic poems.

The last event before the Christmas holidays was a party where each one received a gift from Santa's red laundry bag. The sophomores really outdid themselves with the poems they stuck into each senior's Christmas stocking. The alumnae gave the chapter a beautiful iron candelabrum for the chapter room, and one of the alumnae gave the chapter a silver tray for the tea table.

BARBARA JEAN ARTHUR

ONTARIO ALPHA—UNIVERSITY OF TORONTO

Chartered, 1908

Pledge Day, January 20, 1941

INITIATED, December 17, 1941: Margaret Earl, Anne Trow, Toronto.

The Campus of the University of Toronto was the scene of a very spectacular drive in aid of the International Students Service. This organization enables impoverished students in countries at war to continue their studies. The drive was entitled the "March of Dimes." Dimes were laid in succession on a long white line on one of the main pathways between the University buildings. The President of the University opened the project by laying two hundred and fifty dimes, and during the day the line was lengthened by the contributions of the students. The drive passed its objective, and over one thousand dollars worth of dimes were collected by nightfall. II B Φ acted as money changers and as guards for the precious line.

Last term, members of Ontario A took an active part in the sports program of the College. The University College Seniors won the Interfaculty Basketball Championship. Five of the nine players were II B Φ , i.e., Betty Mortimer (Captain), Zoe Christie, Eric Armstrong, Joan Carter, Margaret Stock (Manager). Joan Carter is Co-President of the University of Toronto Ski Club.

One of the most enjoyable social events of the year is the University College Follies. Jessie Finlayson, Barbara Crassweller, Gwen Wilson, and Enid Gallie starred in the cast.

The Fraternity stood second among the campus chapters for the Scholarship Cup.

Eric Armstrong was elected the new president of the University French Club.

During the last week of the Christmas term the chapter entertained their next door neighbors, the members of Z Ψ fraternity, at a Christmas Tree.

The chapter sent Christmas parcels to the children's Christmas party at the University Settlement School. A II B Φ Red Cross Unit has been organized by Virginia Rutland, and many knitted garments are under way.

Rush week is January 5 to January 13, and because of the quota system, II B Φ is limited to pledging ten new girls this year.

MARGARET STOCK

ONTARIO BETA—UNIVERSITY OF WESTERN ONTARIO

Chartered, October 29, 1934

INITIATED, November 23, 1941: Eleanor Erskine, Atwood; Audrey Garen, Mary Pattinson, Chatham; Dolores Soderston, Iroquois Falls; Peggy Lang, Kitchener; Mary Blandford, Doreen Busby, Mary Dewar, Agnes Eastwood, Betty Green, Peggy Hennigar, Frances Henry, Poppy Jones, Katharine Kingsmill, Ruth McAlister, Mary McConnell, Megan McNaughton, Mary Pat Robinson, London; Frances Ingram, Ann Macdonald, Pauline Richardson, Virginia Spackman, St. Thomas; Barbara Shook, Toronto; Midge Wiley, Windsor.

At the annual Panhellenic Banquet early in November, Clara Hall Sipherd, the province president, interested and amused fraternity members and house mothers of London with an illustrated talk on her hobby, puppets. The same month, the chapter sponsored a fashion show the proceeds of which were donated to the Red Cross. The models, all of whom were Pi Beta Phis, were smartly outfitted in clothes and accessories supplied by local stores.

Following initiation on Sunday, November 23, there was a formal banquet with the province president and vice-president in attendance.

On November 28, the initiates had a fine opportunity to display their bright new arrows at the II B Φ Sadie Hawkins Dance held in Convocation Hall. Once again, a large contribution was made to the Red Cross.

As Christmas approached the chapter house was decorated with a brightly lighted tree. A splendid Christmas party held at the house consisted of a formal candle-light dinner and the presentation of gifts to the chapter. The graduating class presented the house with an end-table.

During the Christmas holidays the walls of the chapter house living room were redecorated in pale blue. This with the wine-colored furnishings completes the II B Φ color scheme.

Formal rushing took place the second week of February. Ontario B entertained the freshettes at a Scavenger

Hunt, Bowling Party, a Cabaret Party and Kindergarten Party. At the final tea, moving pictures of the freshettes on the campus were shown to the guests.

On February 27 the annual Fraternity dance was held

at the London Hunt and Country Club. At midnight a buffet supper was served. Each fraternity on the campus sent a delegate and many alumnae were also present.

AUDREY GAREN

BETA PROVINCE

PENNSYLVANIA BETA—BUCKNELL UNIVERSITY

Chartered, January 4, 1895

Pledge Day, November 4, 1941

INITIATED, November 27, 1941: Peggy Gundy, Altoona. Bucknell men and women played host to their fathers on November 1. Both old and young enjoyed the football game with Western Maryland, the "smoker" in the suite that the girls of the chapter had for their Dads after the game, the Fathers' Day banquet, and play, "Accent on Youth," in which Penny Naumann had the leading role. Three other Pennsylvania E Thespians, Sally Diferderfer, Isabella Harris, and Alice Zindle, had important parts in the next play, "Lilium," given December 10 and 11.

Seventeen "Pi Phi Stars" were introduced at the pledge dance on November 15. The pledges were given wrist corsages. The theme of the dance was "Pi Phi Stars," and the name of each pledge was painted on large silver stars which hung from a blue canopy.

Buddy Williams and his orchestra played for dance-minded Bucknellians at the Sophomore Cotillion on November 28.

Betty Grim, president of Pennsylvania B, was nominated to "Who's Who in American Colleges." Betty, Jean Dyer, and Maurine Hobbs were elected by the senior class to be among those girls whose pictures will be sent to Petty, who will select the ones for the beauty section of the *L'Agenda*.

During these days which are blackened by war clouds, the girls, who are eager to do their part to help in this national emergency, are busy knitting for the Red Cross. The administration is offering a course in First Aid and knitting this semester. In spite of the fact that war was declared just before the holidays, the Christmas spirit was prevalent at Bucknell. The annual children's party given by $\Pi B \Phi$ and $\Phi K \Psi$ for some of the poor children of Lewisburg, and also the chapter and dormitory parties were held as usual, except the gifts exchanged at the chapter party were toys, which were later given to the poor children.

PLEGDED: Betty Baldwin, Harrisburg; Marcia Beatty, Pittsburgh; Constance Dent, Maplewood, N.J.; Barbara Dyer, Steubenville, Ohio; Bettie Eichberg, Nancy Woehling, Norristown, N.J.; Mary Elizabeth Follmer, Phoebe Follmer, Milton; Charlotte Grass, Beverly Robinson, Philadelphia; Helen Grim, Lincoln University; Dorothy Hartz, Glen Ridge, N.J.; Catherine Martin, Lewisburg; Margaret Mellot, Mt. Lebanon; Karin Nelson, Evelyn Sippell, Springfield, N.J.; and Louise Snyder, Altoona.

MARION MCCONNELL

PENNSYLVANIA GAMMA—DICKINSON COLLEGE

Chartered, 1903

Pledge Day, October 12, 1941

For Pennsylvania Γ , this year so far has been characterized by two main events: Miss Onken's unexpected visit to the campus and the chapter's movement to cut down expenses. The first was a pleasure; the second . . . well, anyway it was what you would call a success.

The chapter entertained Miss Onken at the Pledge Tea on December 3. Beside Miss Onken in the receiving line were Mary Snyder, chapter president, and the fourteen pledges. Decorations were in yellow and white, even to the lemon ice and white-frosted cakes. A carefully arranged Settlement School display to one side of the main room attracted a lot of interest and seems to have brought in an unexpected number of orders.

The "Case of the Belittled Budget" is an interesting experiment that really worked. A campaign to cut down the electric light bill started the ball rolling; from there the girls turned to social expenditures. Abandoning caterers, they determined to make as many refreshments for teas as possible, and with the generous help of several alumnae who offered their services—and their cakes—the chapter did just that. The pledges, too, made sandwiches for their tea in honor of other fraternities' pledges.

Flowers for functions now come from the Carlisle Market—a decided reduction in price from those of a florist. And they're just as attractive, too.

January 9 all the pledges were entertained by their Big Sisters at dinner—a last fling before semester exams swoop down upon us. And speaking of exams, members are learning here to say that they are "accelerated." It is incorrect to say that they have been moved ahead—accelerated in the word.

The Pledge Examination looms in the near future, and initiation will be around Valentine's Day. At semesters, also, the chapter will affiliate Mary Ann Swensen, who came to Dickinson this year from the College of William and Mary.

EDITH ANN LINGLE

OHIO ALPHA—OHIO UNIVERSITY

Chartered, 1889

Pledge Day, September 22, 1941

INITIATED, November 13, 1941: Ruby Gladys Mercer, New York, N.Y.

Since the beginning of the semester, the members of Ohio A have been busy with many activities. The tennis, swimming, bowling, and basketball intramurals have been run off and all the sororities were well represented in all sports. $\Pi B \Phi$ received a first in bowling and swimming and placed in tennis and basketball.

Alice Townsend and Barbara Binns are both active in the University Theater. Ruth Hammerle, Anna Margaret Morrison, and Alice Maccombs are all very active in Y.W.C.A.

While on a concert tour, Ruby Gladys Mercer, opera singer, was initiated by Ohio A. She had formerly lived in Athens and many of the alumnae attended the initiation and banquet that evening at the chapter house.

On November 19 a dance was given for the pledge class by the active chapter. The guests came dressed as characters from a comic strip representing everything from "Alice the Goon" to the "Superman."

Before Christmas the Alumnae Club of Athens held a display of products from the Settlement School. Tea was served during the afternoon to the guests.

Many of the girls are planning to enter the Red Cross First Aid Classes that are to be conducted on the campus in the future. Some have been knitting to help as much as possible.

PLEGDED: Beverly Brunner, Canton; Patty Fletcher, Patty Robinson, Clarksburg, W.Va.; Betty Feezel, Cleveland Heights; Jean Albers, Shaker Heights.

SHIRLEY KNIGHT

OHIO BETA—OHIO STATE UNIVERSITY

Chartered, 1894

INITIATED, October 31, 1941: Marjorie McClure, Lorena Caldwell, Virginia Northway, Columbus; Helen Clark, Jamestown.

Ohio B had added its bit of help towards the present war situation by canceling their plans for a winter formal and instead turning the money budgeted for that purpose over to the American Red Cross War Fund. The amount totaled \$100.00.

A new Ohio B pledge, Frances Denninger, started her dramatic career on the campus with a major role in the recent Stroller production "The Man Who Came to Dinner" and Eileen Heckart has the lead role in "Ladies in Retirement."

Nancy Horton has followed the footsteps of June Keener and has been elected as Pershing Rifles sponsor. This is the second consecutive time this honor has gone to $\Pi B \Phi$.

$\Pi B \Phi$ was proud of its step upward in the campus panhellenic scholarship report. The active chapter placed fourth and the pledge group came in second. Martha Adams won the award for the highest grades of any pledge on the campus and Audrey Prine received honorable mention. Doris Maxon also received honorable mention among the actives.

MARTHA A. COHAGEN

OHIO DELTA—OHIO WESLEYAN UNIVERSITY

An all-school affair, the Pearl Harbor Hop, opened the second semester at Ohio Wesleyan University the first part of February. The proceeds of the dance were given to the Red Cross. Both the students and the faculty have been doing their part during these war times. Contributions are being made by both fraternities and sororities.

The winter term proved to be a very busy one with many various events filling Ohio Delta's calendar. The college sponsored a "Concert-Lecture Series" which brought to the campus such great masters as Richard Crooks, Egon Petri, Rochester Symphony and Vincent Sheean. "Vocational Guidance Week" was held February 4-11. The purpose of this was to acquaint the students with the various occupational fields of business, industry, and professions, in order to assist them in making a choice in their life work. Mary Frances Fulton, Kay Shimmion, and Patty Deem were among those in charge of this program.

This year Panhellenic proposed that two sororities go together to have their winter formal. The purpose of this was to save money, therefore enabling the school to bring a war refugee over from Europe and to educate him at Ohio Wesleyan. Ohio Delta held its winter formal with the Delta Delta Delta Sorority, on Saturday evening, December 19, the theme of which was an ice carnival. Another event on the social calendar for the chapter was a party at which the pledges entertained the actives. The party was held at the home of one of the girls who resides in Delaware. The evening was spent in dancing and playing bridge, and a wonderful time was had by all.

Many of the members of the chapter are now engaged in various campus activities. Janet Taber recently had one of the leading women's roles in an all college play "The Thunder Rock"; Tonsi Strang had an important lead in a University play entitled "Dear Brutus."

Virginia Kostulski was the author of an original radio play, "Four's a Crowd," which was presented over the

air in a town near by. Patty Deem also participated in this skit. Representing the chapter in various clubs and committees are Rose Heyman and Virginia Kostulski who were recently selected into the Century Club Cabinet and Virginia Lewis who was appointed to the W.S.G.A. Social committee.

JEAN KENDALL

WEST VIRGINIA ALPHA—WEST VIRGINIA UNIVERSITY

Chartered, 1918

Pledge Day, December 7, 1941

December 18 the West Virginia A girls had their annual Christmas party. Gifts were exchanged and the Loving Cup ceremony was observed. The mens' fraternities serenaded intermittently during the evening with Christmas carols and fraternity songs. A vote among the women's fraternities and the three wings of Woman's Hall awarded a loving cup to $\Phi K \Psi$.

During the homecoming week-end Ruth Brown was elected freshman queen by the vote of the entire student body. She rode on the float with the homecoming queen during the parade preceding the game.

In the recent $\Phi B K$ elections Carol Johnson, a French major, was chosen.

The construction program on the West Virginia University campus is progressing rapidly with the addition of a new woman's dormitory directly behind the present one.

Plans are now being made for a progressive dinner for $\Pi B \Phi$ and their dates with $A \Sigma \Delta$ and $K K \Gamma$. Due to inability to obtain a suitable date for the $\Pi B \Phi$ informal it has been necessary to cancel it.

Eleanor Jones Mucklow was hostess to the pledges and their "big sisters" at a tea in her home in Sabraton before the vacation.

PLEGGED, December 7, 1942: Betty Aronson, Davis; Betty Patrick, Charleston; Majorie White, Keyser.

ALICE HAYMAN

GAMMA PROVINCE

MARYLAND ALPHA—GOUCHER COLLEGE

Chartered, 1897

Pledge Day, October 18, 1941

The pledges of Maryland A entertained the other pledges of the Goucher campus at a tea as their first group activity. The actives cooperated and did their best in helping the pledges to make it a success.

On November 11, the chapter rooms were used for the displaying of merchandise for the Settlement School. It was a wonderful opportunity for all of Maryland A to become acquainted with the work of the institution, as well as to buy many unique articles.

The chapter celebrated Christmas by having a party in the rooms at which time Santa Claus presented everyone with a gift. A stocking filled with various things was hanging at the fireplace for each pledge. Refreshments were served and everyone joined in the singing of $\Pi \Phi$ songs. Another phase of Christmas activity was the filling of a Christmas basket with food for a needy family.

PLEGGED: Catherine Jean Huebeck, Janice Martin, Baltimore; Elizabeth Plack, Hagerstown; Janet Stewart, Butler, Pa.; Sarah Barto, Elizabethville, Pa.; Marjorie Foote, Scranton, Pa.; Marjorie Taite, Tunkhannock, Pa.; Elizabeth Somers, Carney's Point, N.J.; Elizabeth Barrett, Granville, N.Y.; Georgette Newman, New York, N.Y.; Jane Fuller, Lexington, Va.; Teddy Stover, Washington, D.C.; Evelyn Gross, West Palm Beach, Fla.; Joanne Abell, Saratoga, Calif.; Iris McConnie, Fajardo, P.R.

MARIEANNE PORTER

DISTRICT OF COLUMBIA—GEORGE WASHINGTON UNIVERSITY

Chartered, 1889

Pledged Day, October 8, 1941

INITIATED, October 19, 1941: Jane Blue, Mary Ella Hopkins, Barbara Monroe.

W.S.G.A. has set up a first aid course in connection

with the Red Cross, and several members of the chapter have enrolled in it.

The pledge dance was held on October 22. There have been several exchange dinners and dances with fraternities on the campus. The annual homecoming ball was held on November 1, and Margaret Copeland won third place in the sweetheart contest.

Mrs. Spruce, Gamma Province President, visited the chapter on December 15 and 16. On December 19 the chapter had a Christmas party, actives bringing small gifts for their daughters and for the rooms.

Marjorie Matthews was elected to $\Phi B K$. The chapter has been given the diamond pin of Mabel Scott Brown, who died recently. Her husband presented it to D.C. A as a memorial to her, and it is to be worn by the chapter president each year.

PLEGGED: Loessa Coffey, Bette Dawson, Joan Dorney, Harriet Fisher, Margery Gessford, Jacqueline LaPorte, Joan Leasure, Verlyn Miller, Nancy Pond, Barbara Ramsey, Harriet Ramsey, Barbara Saegmuller, Mary Ring, Martha Seebec, Jean Skinner, Dorothy Winstead.

MARJORIE MATTHEWS

VIRGINIA ALPHA—RANDOLPH-MACON WOMAN'S COLLEGE

Chartered, 1913

Pledge Day, September 28, 1941

Many things have happened on the campus at Randolph-Macon this fall to raise the social as well as the scholastic standing of Virginia A. As the result of the inter-fraternity swim $\Pi B \Phi$ was awarded the cup. This was truly a victory, for if the fraternity that had already had the cup for two years had won it again, the cup would have been theirs permanently.

Scholastically Virginia A has risen to sixth place in the roll call of fraternities on campus. This means a jump of five places.

One of the outstanding aims of $\Pi B \Phi$ at Randolph-Macon this year has been to promote closer relationships between the actives and pledges. Toward this purpose many Sunday mornings have been devoted to cooking breakfast at the house and inviting the entire chapter.

And it has worked out quite well. Then too, when the house was redecorated in November both actives and pledges assisted in the moving of furniture and painting. As a result there is a more intimate basis between the girls and a more attractive house.

Early in December Mrs. Spruce, Gamma Province President, paid the chapter a delightful visit. She gave many helpful criticisms and really charmed every one of the girls.

Louise White and Anne Felts have been distinguished by their being awarded membership in *Who's Who in American Colleges*. Anne is also the chairman of the social committee, and in November appeared in the Sock and Buskin play.

Lorraine Devin, rush captain, was elected chairman of the junior dance, which was held on December 5. Mildred Barker and Sarah Witherspoon were among the cast of an original play, which the sophomores present each year.

JUDITH WINANS

VIRGINIA GAMMA—WILLIAM AND MARY COLLEGE

Chartered, 1925

Pledge Day, October 8, 1941

November 21, Virginia Γ gave a formal dance in Phi Beta Kappa hall, with attractive and sophisticated decorations. The walls of the room were covered with silhouettes of dancing couples, crescent moons, top hats and stars, and an artificial sky of dark blue, star-studded cheese-cloth hid the ceiling. Dance cards were done in wine and silver blue.

Several weeks later, Christmas festivities began, but they were a little less elaborate than in previous years. The theme of the celebration was in the customary eighteenth century style, and the Vesper services and Yule log ceremony were held as usual. The varsity club gave a Christmas dance the night before vacation started.

This year, an added service for the students has been inaugurated. This is the student counselling department, which is designed to aid them in the choice of fields of concentration and job preparation.

The chapter was honored this fall by the election of three of its members, Ethel Teal, Edith Rathbun, and Theo Kelcey to *Who's Who in American Colleges and Universities*.

The Panhellenic Council has recently made a big change in rushing plans for next year and thereafter. The preferential system is to be retained, but rushing season has been deferred from the first two weeks of college, until the second two weeks in November. This action was taken, because too much emphasis was being placed on fraternities at a time when new students are having difficulty in orienting themselves to college life.

Early in December, the William and Mary players presented the play "Family Portrait" which depicted the life of Christ through the eyes of his family. Jeanne Handy and Ethel Teal were members of the cast. Another play, called "Gas Light" was given earlier in the fall.

A new program for the college has been announced by President Bryan, in which students may complete a four year course in three years' time, by attending two summer semesters. This program is being undertaken in cooperation with the national defense effort to produce as many well educated men in as short a time as possible. As in many other colleges, William and Mary students are cooperating in local defense efforts, and the girls of Virginia Γ are giving much time to civilian defense projects.

JAYNE TAYLOR

NORTH CAROLINA ALPHA—UNIVERSITY OF NORTH CAROLINA

Chartered, 1920

Pledge Day, October 15, 1941

INITIATED, November 14, 1941; Eleanor Mason, Montezuma, Ga.

The university is carrying out its part in total defense program through a civilian defense unit. Special courses in economics, political science, philosophy, and voluntary military training are being offered.

Dr. Frank P. Graham, president of the University of North Carolina, has been appointed by the President as one of the three members of the Maritime War Emergency Board.

Panel discussions on war issues are being conducted by members of the faculty. Jennie Wells Newsome is in

charge of the war issue program. The university will also participate in radio panels and student panels throughout the state. Several members of the chapter are taking home nursing and first aid courses.

The students enjoyed a Sadie Hawkins Day party and dance. The author of the comic strip, Al Capp, was here for the party. Prizes given for the best costumes included a live calf, pigs and chickens.

On December 5, the annual pledge dance was given. Jean Sherwood, social chairman, arranged the dance, which had a Christmas theme. The pledges were presented, and each received a small gift.

Every Sunday night all the actives and pledges have supper at the house. The chapter had an open house for officers in cooperation with the U.S.O. Mary Lib Nash is in charge of the women's part of the U.S.O. program here. An exchange dinner was given by Π Φ and Σ Φ .

North Carolina A welcomed Mrs. Samuel S. Spruce, province president, who made her annual visit to the chapter.

The Arrowcraft sale was successful. The sale is conducted at the house by the alumnae and pledges.

Cornelia Clark, Elizabeth Dean, and Louise Lupton were tapped for Λ κ Δ , honorary sociology fraternity. Elizabeth Keesee was admitted to Λ Ψ Δ , honorary psychology fraternity, and Dorothy Jackson to χ Δ Φ , honorary literary society. Mary Martha Cobb, a pledge, was a delegate from the university to the National Student Assembly, policy forming body of the Y.W.C.A. The assembly was held during the Christmas holidays at Miami University, Oxford, Ohio. Mary Caldwell was elected to *Who's Who in American Colleges* and was a delegate to the National Student Federation of America held at Minneapolis, Minn.

PLEGDED: Mary Martha Cobb, Deborah Lewis, Alice Logan, Chapel Hill; Julia Mebane, Davidson; Holly Smith, Kinston; Sarah Sutton, Raleigh; Jayne Taylor, Greenville; Mary Jane McCaskill, Betty Ann McHaney, Little Rock, Ark.; Roberta Dortch, Scott, Ark.; Patsy Miller, Fort Benning, Ga.; Betty Booker, Atlanta, Ga.; Jane McDonough, Fort Benning, Ga.; Ann Schaut, Bradenton, Fla.; Ardis Kipp, Miami Beach, Fla.; Amy Heard, Grace Venable, San Antonio, Tex.; Marilyn Sandefer, Breckenridge, Tex.; Patsy Booth, Hampton, Va.; Peggy Campbell, McLean, Va.; Jennie Clark French, Bluefield, W.Va.; Connie Grigsby, Arlington, Va.; Jinnette Hood, Churchland, Va.; Imogene King, Corinth, Miss.; Ann Archer, Phoenix, Ariz.; Audrey Hamblin, Washington, D.C.; Nancy Jeffris, Westchester, Pa.; Jacqueline Laird, Sandusky, Ohio; Harriet Linder, Western Springs, Ohio; Joan Smithyman, Butler, N.J.

HELEN MACKAY

NORTH CAROLINA BETA—DUKE UNIVERSITY

Chartered, February 17, 1935

INITIATED, October 28, 1941; Helene Mulligan, Lakewood, Ohio; June Sampson, Dayton, Ohio; Carolyn Ushaw, Savannah, Ga.; Nina Westwood, St. Petersburg, Fla.

Following initiation held in October there was a dinner off campus rather than the usual cooky-shine.

On November 11 and 12 North Carolina B enjoyed a visit from the Gamma province president, Mrs. Nell Anderson Spruce of Washington, D.C. As always it was a pleasure and inspiration to have had Mrs. Spruce visit for a few days.

In November also the chapter entertained with an after dinner coffee to which the different members invited various faculty members with their wives or husbands. The chapter has had a number of such functions in the past and all have been quite successful. An informal open house was held by N.C. B to which the Duke chapter of κ Λ Θ was invited. A number of other similar parties have been planned to which shall be invited other women's fraternities on the Duke campus. The Theta chapter later invited N.C. B to a most enjoyable open house in their chapter room.

A cabin party was held for members and their dates early in December. Games were played, there was dancing and bridge, supper served informally, ending with all singing around an open fire having a wonderful time.

Among the beauties selected this fall by popular poll there were several Pi Beta Phis, Noel Johnson finally being chosen by orchestra leader Fred Waring to reign over all as beauty queen for this year.

Before parting for Christmas vacation the chapter had a breakfast at which names were drawn and prizes given, and Christmas carols sung. Following the breakfast all attended church together. Also just preceding the holidays a Christmas supper party was given in the chapter room in honor of the alumnae.

The chapter room has been greatly improved by the addition of a new couch, a new chair, and a few minor touches such as new mirrors and pictures.

Of course there was much enthusiasm here over the Rose Bowl game which caused many students to hurry back early from their vacations to attend.

MARY ABBIE DESHON

SOUTH CAROLINA ALPHA—UNIVERSITY OF SOUTH CAROLINA

Chartered, October 9, 1931

Pledge Day, September 11, 1941

Homecoming at Carolina was the week-end of November 22, and the chapter had the honor of being the winner as the best decorated sorority room on campus. There was a marquee made of wood and wrapped in school colors and the opponents colors in front of the sorority room. A Gamecock was used as the doorman. It was lighted at night by hidden spotlights. On front of the marquee was written "Alumnæ Inn," and on the door mat "Welcome"

was written. Ada Newton was an attendant of the homecoming queen.

Mrs. Spruce visited the chapter on December 5 and 6. A tea was given in Mrs. Spruce's honor. Everybody enjoyed her visit very much.

In trying to do something for national defense, every Thursday night eight or ten girls go to a certain U.S.O. center. The rules are that no names or telephone numbers be given.

Second semester rushing is drawing near and many parties have been planned. Next Thursday night the chapter is having a buffet supper for rushees.

The chapter has gained the following honors: Mary Wylie Coniffie is president of Senior Damas, Ada Newton is vice-president of Junior Damas, Harriet Williamson has been tapped into A K Γ, Margaret Jones sponsored for the K Z formal, and Pat Rutledge and Marianne Marscher sponsored for the homecoming and Clemson games.

PLEGDED: Betty Barr, Georgetown, S.C.; La Nelle Penney, Sumter, S.C.; Pat Rutledge, Asheville, N.C.; Mary Frances Polk, Beaufort, S.C.

RUSH CAPTAIN: Doris Nash, Sims College, University of S.C., Columbia, S.C.

HAZEL SANDERS

DELTA PROVINCE

MICHIGAN ALPHA—HILLSDALE COLLEGE

Chartered, 1887

An achievement cup for woman's fraternities is being planned by the local Panhellenic, probably to be awarded next fall on the basis of this semester's achievements. In addition, there will be a new scholarship cup, for which the Independent Women may also compete. This is similar to the system used by the men's fraternities.

Members of Michigan A have had several individual honors this year. Betty Owen, Gretchen Schatz, and Marilyn Woodford were named to Who's Who. Dorothy Skitch was elected treasurer of the junior class. Betty Main had a leading role in the Little Theatre presentation of the play, "The Man Who Came to Dinner."

Serving on college committees are Jackie Hauck, chairman of the public relations committee; Kathryn Ann Pierce, chairman of the policy committee; and Mary Margaret Haberkorn, secretary of the committee on campus organizations. Committees for J-Hop, which will take place in April, include Mary Johnston, orchestra; Gail Abbott, co-chairman of decorations; Elizabeth Haefner, programs; Ann Harwood, tickets; Rose Packer, publicity; Dorothy Skitch, co-chairman of clean-up; and Betty Main, co-chairman of guests.

An alumna of this chapter, Mrs. Herbert Hale (Harriet Ball), will see her first novel published on the spring lists of Harper and Brothers. The chapter gave Mrs. Hale an all-campus tea to celebrate the event. Another entertainment honored Winifred Meighan, ex '43, who was married January 17. Members of Michigan A gave a shower for Winifred, and all were present at the wedding.

Mrs. Roger B. Owens, Delta province president, visited the chapter in December. An all-campus tea was given for her, and there were parties after hours as well as a pledge luncheon. Within the group, Phyllis King received the improvement ring.

In order to "do their bit," the girls of Michigan A have been knitting sweaters for the Army and the Navy, and at Christmas time several sent presents to men in the service through the "Adopt a Yank" organization.

MARILYN WOODFORD

MICHIGAN BETA—UNIVERSITY OF MICHIGAN

Chartered, 1888

Pledge Day, October 12, 1941

INITIATED, October 20, 1941: Lois Fromm, Detroit; Sally Morton, Grosse Pointe; Nancy Hattersley, Fort Wayne, Ind.; Mary Sue Tuck, Lakewood, Ohio; Mary Standerline, Chicago, Ill.

The campus is humming with plans and actual work in Red Cross and other defense aids. Several courses were offered the first semester for non-credit and others were added the second semester. The first few weeks in January were spent in registering both men and women for voluntary work of all kinds, especially with an eye to their talents for use in future raids, both of a safety and of a recreational program nature. All such defense work is carried on in the League for Women. The Red Cross drive in November greatly exceeded the goal set. Again, Michigan B led the sororities in 100% contributions.

In spite of the unsettled conditions which, of course, form the major topic for discussion at any gathering, many of the campus activities have been going on as usual. Campus elections brought two vice-presidencies to the chapter house. Agnes Crow was elected to that position in the literary school, while Marny Gardner was similarly chosen for the school of education. Part of the success of "Soph Prom" was due to the efforts of patrons chairman Nancy Hattersley. Along the same lines, Bettyanne Heidbreder served as program chairman for Panhellenic Ball, while Jane Pritchard had complete charge of the decorations for "Soph Cabaret." January saw the inauguration of an "honors" dinner at the chapter house for the officers of the many schools on the campus.

Michigan B was honored early in December by a visit from Mrs. Roger B. Owens, Delta province president.

In an effort to improve the scholarship rating, a new study plan was devised whereby the number of hours of daily study of each girl was charted, the minimum being set at two hours daily. The results of this plan have not as yet been tabulated.

PLEGDED: Harriet Boyer, Grosse Pointe; Ann Cook, Hillsdale; Nancy Jewell, Grosse Ile; Naomi Miller, Highland Park; Frances Tripp, Allegan; Madalyn Born, York, Pa.; Flora Bothe, Orelan, Pa.; Frances Capps, Jacksonville, Ill.; Marilyn Gebhard, Morris, Ill.; Joyce Helmick, Washington, D.C.; Beverly Gotschall, Cleveland Heights, Ohio; Eleanor Ketcham, Oak Park, Ill.; Mary Knapp, Ruth Maloney, Evanston, Ill.; Patricia MacGregor, Wheeling, W.Va.; Kathleen Preston, Mansfield, Ohio; Anna Louise Stanton, Portsmouth, Ohio; Barbara Wallace, Lafayette, Ind.

VIRGINIA APPLETON

INDIANA ALPHA—FRANKLIN COLLEGE

Chartered, 1888

Pledge Day, September 21, 1941

INITIATED, November 8, 1941: Virginia Wells, Columbus, Ind.

Just the day before war was declared the Student Council had prepared plans to obtain a new recreation center; however, the opinion of the campus was to put the plans away for the present and use the money and time to a better advantage in times like these.

Basketball time has come again bringing a well-planned and difficult tournament schedule between the women's fraternities. The II B Φ basketball team has won all of its practice games and is doing very well in the tournament. Indiana A is also proud of its dramatic ability this year for, as well as having a number of girls in the Wigs and Cues dramatics club, five girls received parts in the one-act play series which was presented.

Mrs. Owens, Delta province president, visited Indiana A this winter. The actives gave a dinner in her honor while the pledges entertained at a luncheon. Her visit was enjoyed by the chapter, and as a whole and individually the girls received much constructive help from the talks and conferences.

On January 7, Betty Bevis and Ina Chappell were tapped for Gold Quill, the honorary on Franklin's campus similar to mortar board.

MARTHA COOKE

INDIANA BETA—INDIANA UNIVERSITY

Chartered, 1893

Pledge Day, September 13, 1941

INITIATED, November 18, 1941: Mary Hattersley, Ft. Wayne; Mary Ellen Hazel, Bloomington; Maxine Lowe, Evansville; Winifred Pearson, South Bend.

The annual $\Pi B \Phi$ Christmas party was held December 18, the night before vacation. The chapter made this Christmas a merry one for two needy children who were given clothes and toys.

Mrs. Owens, Delta province president, visited Indiana B in December. A formal dinner was held in her honor, and the members serenaded Mrs. Owens with $\Pi B \Phi$ songs.

The pledges entertained their dates at a pledge dinner before the Dames Ball, December 13. After the dinner, the girls changed positions with the boys and played the role of escorts for the evening.

Jean Dickson, this year's editor of the *Arbutus*, Indiana University's yearbook, has been elected to $\Phi B K$, and Madeline Scully was chosen president of Pleiades, upper-classman honorary for organized women students. Jean McKee was named queen of the annual law dance.

The president of Indiana University, Herman B. Wells, addressed the student body at one of the outstanding convocation programs of the year. President Wells explained the role of the college student in the present war crisis. He stressed the point that the nation is especially in need of people with college training to adequately carry out the war program. Therefore each student should strive to do the best work of which he is capable.

$\Pi B \Phi$ is well-represented in the activities of the University Theater. June Brown, who is playing the leading role in "The Women," was initiated into $\Theta A \Phi$, national dramatic honorary. Shirley Pietsch was cast in an important role in "The Man Who Came to Dinner."

Twelve town rushees were entertained at an overnight party on December 6. A genuine $\Pi B \Phi$ spread was one of the most attractive features of the party.

PLEGGED, October 30, 1941: Roberta Swan, Gary.
MARTHA FETTERLY

INDIANA GAMMA—BUTLER UNIVERSITY

Chartered, August 27, 1897

Pledge Day, September 10, 1941

The outstanding performance of the year, Geneva Stunts, sponsored by the Y.W.C.A., made up of twenty minute acts in competition was won by Indiana Γ . Co-chairmen of the stunt were Jeanne Jackson and Jeanne Lindstaedt. The stunt was named "Butler Under the Big Top."

The Christmas cheer fund drive sponsored every year by the Butler *Collegian* was well contributed to by Indiana Γ . The chapter came in third, outranking all of the sororities, and preceded only by two fraternities and thirteen ice-boxes! Camilla Wright was the chairman.

As a Christmas present to the active chapter the mother's

club redecorated the smoker. New slip covers, were made for the davenport, new curtains, new chairs, and a new carpet were all included in the rehabilitation program.

The Christmas dance was held December 19 in the chapter house. Dorothy Ann Fisher was chairman.

Magnolia DeHart and Mary Wiley were elected to the national scholastic honorary $\Phi K \Phi$.

KATHERINE PARRISH

INDIANA DELTA—PURDUE UNIVERSITY

Chartered, 1921

Pledge Day, October 11, 1941

Purdue is going on a three semester schedule eliminating final examinations and vacations. Commencement is to be May 3.

Indiana Δ won the homecoming decoration contest. The chapter has won it three out of the last four years. This year, the theme was of a nursery rhyme—sing "a song of six pence." Jane Grimmer, pledge, won the Lodde Speech contest for freshmen women. Jean Frankenberg is junior advertising manager of the *Exponent*, the student paper.

Decorations at Christmas this year consisted of a large Christmas tree in the living room, greenery and red candles on the fireplace mantel and greenery and lights strung around the front door. The faculty tea was held December 19. As Mrs. Owens was visiting at that time, she was here for the annual Christmas dinner.

Janeth Dixon, Marge Libbert, and Marge Miller were in the finals of the *Debris* beauty contest. The chapter won the annual touchball game with the Pi Kappa Alphas. Through an unavoidable accident, Betty Erick broke her knee cap and arm. As Betty was very active in campus activities as well as in $\Pi B \Phi$, we are all glad she is back with us again this semester.

The mothers' club and the actives had a dessert dinner in the chapter house. Afterwards they had their regular meeting. The alumnae club of Lafayette is planning to use the chapter room for their monthly meeting in order to bring a closer relationship between the actives and the alumnae.

Many girls are doing Red Cross knitting and the house is cooperating with the Red Cross in every way. The dance which was held on February 28, was very simple without decorations, programs, flowers, or the dinner which used to be held early.

PLEGGED: Joan Bamer, Albany, N.Y.; Jean Barrett, Meeker, Colo.; Gloria Bell, Detroit, Mich.; Mary Bodinghouse, Margaret Miller, Evanston, Ill.; Katherine Bruck, Jane Grimmer, Joyce Prendergast, Betty Ward, Indianapolis; Jeanne Busenbark, Crawfordville; Ednamea Eastburn, Angola; Mary Gardner, South Bend; Virginia Hite, Anderson; Shirley Jones, Webster Groves, Mo.; Marilyn Hugel, Highland Park, Ill.; Marjorie Libbert, Lawrenceburg; Cora Mae Mersbach, Wilmette, Ill.; Jane Scheip, Tipp City, Ohio; Elizabeth Sexton, Rushville; Marjorie Thornton, Lafayette; Barbara Wiley, Carolyn Wood, West Lafayette.

RACHEL STEWART

EPSILON PROVINCE

MISSOURI ALPHA—UNIVERSITY OF MISSOURI

Chartered, 1899

Pledge Day, September 15, 1941

Russ Morgan's was the first name orchestra here this year at an all-school dance. Homecoming was an exciting, triumphant affair with campus decorations tending to follow a military theme. Betty Hall, pledge, reigned as queen at this time. Also the Fred Allen amateur contest that is sweeping the colleges passed very close to $\Pi B \Phi$ vocalist, Helen Barnes, who was one of the three finalists at the University of Missouri.

Another type of honor went to Missouri A when Peggy Carpenter was elected to $\Phi B K$, the only girl from the senior class to be taken into the organization. Peggy was also made a member of $\Phi \Sigma I$, honorary romance language fraternity, and of $\Delta T K$, honorary English literature fraternity. Barbara Old, pledge, was chosen to the Women's Student Government Association.

Missouri A entertained the alumnae with a cooky-shine and the pledge class gave a highly successful "come-as-you-are" party for the active chapter.

LENA LOUISE DICKINSON

MISSOURI BETA—WASHINGTON UNIVERSITY

Chartered, 1907

Pledge Day, September 25, 1941

INITIATED, Joyce Merritt, October 24, 1941.

After the $\Pi \Phi$ Pledge Dance October 3 Missouri B settled down to serious study. The actives and pledges have been making every conscientious effort to better the chapter scholarship. In spite of the scholastic emphasis social activities and sports have not been slighted.

The most important social event held this fall was the annual Military Ball given by the R.O.T.C. At this occasion Alice Jane Love was elected honorary major. Other social events on the calendar included the daddy's cooky-shine, the alumnae dinner at the College Club, and the mother's club Christmas party. The mother's club presented the chapter with a dozen decks of cards, which were badly needed and a gift of one hundred dollars to be put in a fund for redecorating the room. The Y bazaar at Washington University was a huge success under the direction of Anne Purnell. Patty Dunbar had charge of the booth that turned in the largest amount of money. Settlement School goods was sold at this booth.

The Christmas cooky-shine was held in the room December 15 after which the women's fraternities serenaded

the men's fraternities with Christmas Carols. The climax of the Christmas activities was the $\Pi B \Phi$ formal dinner dance.

Besides the social events Missouri B was very active in sports this year. Mary Jane Crump had the third best score in the golf tournament. Bernice Ziegler and Jane Dierberger played the finals in the tennis tournament; Jane Sackett and Jane Dierberger advanced to the finals in the badminton tournament. At the annual W.A.A. banquet twelve pledges and three activities were initiated. Peggy Schwanhouse was elected captain of the freshman hockey team.

In the annual Quad Production presented every spring by Washington U students the chapter is represented in the dancing chorus by Alice Jane Love, Mary Liz Banks, Harriet Campbell, in the singing chorus by Virginia Powers and Doty Tracey. In addition to the dancing chorus and singing chorus many are working on the production.

HELEN GAERTS

MISSOURI GAMMA—DRURY COLLEGE

Chartered, 1914

Pledge Day, September 28, 1941

The actives and pledges of Missouri Γ served breakfast to the Drury faculty on October 12, in the chapter apartment. Frances Heimburger was in charge.

On October 23, the actives had their dates in for a buffet supper. After eating they went out dancing together. This was the first of a number of informal parties given by the actives or pledges in an effort to do things more in a group and to use the chapter rooms more for entertainment. Martha Gilbert planned the supper.

The pledges gave a tea for all freshman women on October 25. Arlene Myers, Nancy Noyes, and Charlene Baggett were in charge, while pledge mistress Nancy Ratcliff poured.

Friday, December 12, was the date for the annual $\Pi B \Phi$ formal at Half-a-hill. The dance floor was decorated with snow-covered hills on which grew small Christmas trees, while Santa and his reindeer rushed along one wall. This year, because of the war, the chapter requested the boys not to send corsages to their dates, but instead, to give the money that they would have spent on flowers to the Red Cross. The dean of women, Miss Lichliter, asked that the faculty chaperones not receive corsages, either. The dance was planned by Aline Malin, Martha Schellhardt, Jean Slaymaker, Martha Gilbert, and Virginia Dillard.

The following Sunday was the Christmas party for the actives and pledges. Instead of exchanging the customary Christmas presents, the girls donated the money to the Red Cross. Special guests were Mrs. Roper and Mrs. Johnny Rahl. Mrs. Rahl, the former Jean Hogg, was given her wedding gift by the chapter, before she left for Washington to join Lt. Rahl. Jean Vinyard was in charge of the food and after eating, the girls sang Christmas carols and $\Pi B \Phi$ songs around the lighted Christmas tree.

Virginia Dillard is W.A.A. chairman in charge of basketball which started this month. Nancy Crane and Aline Malin have been chosen as new members of the International Relations Club.

NANCY CRANE

KENTUCKY ALPHA—UNIVERSITY OF LOUISVILLE

Chartered, 1925

Pledge Day, October 20, 1941

INITIATED, October 16, 1941: Emma Lou Evans, Betsy Ewing, Virginia Papin.

In true patriotic spirit, Kentucky A's initiation banquet was planned along the theme of $\Pi B \Phi$ for defense. The red, white, and blue decorations were supplemented by anti-aircraftmen, pilots, tanks, and the like serving as place cards and the initiates were given khaki covered autograph books.

One of the university's regular student council dances had a special significance this fall as it was held in honor of Dr. Austin R. Middleton who has been a faculty member of the university for twenty-five years.

Under the direction of Miss Helen Gordon, new assistant to the dean of women, the freshman panhellenic has been reorganized and in addition to its regular meetings where campus problems pertinent to freshmen are discussed, they have had several social meetings as well.

The mother's club of Kentucky A entertained the faculty at the chapter house on Sunday, December 8. The follow-

ing afternoon Kentucky A had a tea dance for the pledges at the chapter house.

At a meeting of the local Panhellenic and interfraternity council, it was decided that no elaborate decorations for the Christmas formals would be used. The saving that each group made was put in a fund and the sum was given to the Red Cross.

Sally Sandidge and Mary Trueheart Williamson were elected to membership in the honorary social science fraternity and Patricia Ropke was given the Junior woodcock society award.

PLEGGED: Ruth Stockler.

LACY ABELL

TENNESSEE ALPHA—UNIVERSITY OF CHATTANOOGA

Chartered, 1923

Pledge Day, October 17, 1941

Tennessee A had a most successful rush week with the pledging of sixteen girls. Following rushing, the social, as well as educational, life began at the University of Chattanooga. Homecoming week was the most important event. All of the men's fraternity and women's fraternity houses were decorated. The week ended with a dance at the college gym. The senior class entertained with a barn dance in January. Gingham dresses and overalls were the correct dress for the evening.

This chapter has had its share of entertainment. A Thanksgiving program dance was held at the house. A clever method for arranging one's program was devised by a few girls. Tennessee A held its annual progressive dinner on January 3. The dessert was served at the chapter house and dancing was enjoyed after the dinner.

For Christmas, the mothers' club gave the chapter house a new electric refrigerator. The members of the chapter entertained twenty colored children at a Christmas party at the chapter house. There was a Christmas tree and each child received some toys.

The members of Tennessee A have also come in for their share of honors. The chapter won the women's scholarship cup for having the highest scholastic average last year. Mary Louise Clift was elected to membership in the Quadrangle, an organization composed of outstanding women on the campus. Mary Louise was also taken into $\Pi \Gamma M$, honorary social science fraternity and $\Theta A \Phi$, honorary dramatic fraternity. Sue Johnson and Margaret Boggess were pledged to $B B B$, honorary biology fraternity; also Sue was taken into $\Sigma \Delta \Pi$, honorary Spanish fraternity.

Jeanne Gladish, Margaret Kelly, Vivian Barksdale, and Mary Helen Coker became members of Coed Cotillion, a social club which gives the first and last formal dances during the school year.

Members of the women's Panhellenic at the University of Chattanooga have helped in the entertainment of the soldiers at nearby army camps. Dances are held weekly at the Service Club and some fraternity women from the college are always present. All the students and faculty of the University of Chattanooga have enrolled in civilian defense.

PLEGGED: Betty Bandy, Lillian Bender, Gloria Buchanan, Alma Lee Burkhardt, Betty Davis, Geraldine Gill, Betty Helmick, Charlotte Haynes, Marian Massey, Betty Molesdale, Carolyn Sawyer, Ellen Jean Scott, Virginia Varnell, Chattanooga; Peggy Evans, Birmingham, Ala.; Alice Johnson, Silver Creek, Miss.; Dorothy Fenner, Dominican Republic.

POLLY ANN CALDWELL

TENNESSEE BETA—VANDERBILT UNIVERSITY

Chartered, September 9, 1940

Pledge Day, September 28, 1941

The first semester of Vanderbilt University ended at the chapter house with a gay Christmas party. A large tree was placed at a convenient spot in the sun room and was loaded with gifts for all. A few days previous the $\Pi \Phi$ also helped with the Student Christian Association Christmas party for the underprivileged.

The activities schedule was filled the past term with tournaments, entertainments and elections. A new point system has been introduced for the intramural sports by the Athletic Board which provides a large trophy to the sorority with the highest number of points during the year. Tennessee B entered the ping pong and riflery contests. A bridge tournament, sponsored by Lotus Eaters, sophomore honorary club of which the fraternity has two

members, is underway, and the Pi Phi has three teams still in the running.

During the past few months the Pi Beta Phi has been entertained by different campus fraternities, and in return they have been hostesses at various parties for them. At these parties the pledges have put on skits and stunts for entertainment. The mothers club gave the chapter an informal tea at which time a few of the girls presented an originally written skit and songs were sung. And in order to become better acquainted, the alumnae were hostesses to the initiates at a delightful buffet supper. At a later date the pledges were also entertained by the alumnae at a dessert tea.

ZETA PROVINCE

ALABAMA ALPHA—BIRMINGHAM-SOUTHERN COLLEGE

Chartered, 1927

Pledge Day, February 1, 1942

Katherine Moriarty ruled over the Birmingham-Southern campus as "Miss Sadie Hawkins of 1941" on the day set aside for contests between the freshman and sophomores, the championship football game, a real Sadie Hawkins chase, and supper around a bonfire followed by an all-student dance. Virginia Ewins represented the college in the annual Christmas Carnival parade.

Alabama A was again first in scholarship at mid-semester, and has now held the scholarship cup for 10 out of the 11 past semesters. The $\Pi B \Phi$ volleyball team went through the season with a perfect record of seven wins and no losses and met defeat only when they challenged the school champions, the faculty team. The $\Pi B \Phi$ basketball team placed second, the Independents winning first place.

Ann Berry, Elizabeth Ann Jackson, and Rebecca Gray were selected by popular vote to appear in the beauty section of *Southern Accent*, college annual. The humorous skit presented with the beauty pageant carried out the yearbook's theme, the Old and New South.

Getting acquainted with Lois Snyder Finger was a welcome experience for Alabama A, and her valuable suggestions are already proving helpful to the chapter.

Evelyn Beasley and Mary Richardson sang leading roles in the Gilbert and Sullivan operetta, "Iolanthe." Rebecca Gray led the Interfraternity Council dance and also starred in Thurber's sparkling satire, "The Male Animal," presented by the college theater. Ethel Morland was in the cast and Almeta Anderson was bookholder for the enjoyable production. The college theater sponsored Otto Blum, famous German actor now a refugee living in Birmingham, and Sally Lee Woodall, Broadway actress, in an unusual presentation of scenes from Shakespeare, Schiller, and Shaw.

Dr. Cecil Abernethy, English professor and college theater director, is the new faculty adviser for $\Pi B \Phi$.

Southern fraternities are tentatively planning to give the money usually spent on annual dances to the Red Cross. The majority of students have registered for home defense.

ANN BLEVINS

FLORIDA ALPHA—STETSON UNIVERSITY

Chartered, 1913

Pledge Day, October 7, 1941

INITIATED, October 30, 1941: Constance Bennett, Babson Park; Edith Knox, De Land; Evelyn Stowe, Sanford. In spite of the fact that the annual homecoming celebration was postponed from first semester to second semester, this fall proved to be a busy and enjoyable one.

For the weekend beginning October 31, Stetson University acted as host to 60 R.A.F. pilots. They were entertained with a special performance of "The Man Who Came to Dinner," in which Edith Knox, Elaine Freedlund, and Jean Douglas had outstanding parts. Also, a banquet, dance, and picnic were held, with a committee headed by Polly Pasteur, selecting dates for the English guests.

Florida A was happy to meet Mrs. Finger and the chapter benefited by her visit. Upon her arrival a dinner was given by the actives at Eastwood Terrace. The following day, November 20, a formal tea was held in Chaudoin parlors at which $\Pi B \Phi$ mothers, patronesses, and faculty members were introduced to Mrs. Finger. A dinner given by actives and pledges followed. At the weekly fraternity meeting, Mrs. Finger gave a talk that enabled the members to get a more national view of the Fraternity;

Recently elected to various campus organizations were Betty Jane Harrison to J.A.A.-V.U., junior athletic association-Vanderbilt university; Sarah Worley and Jeanne Fonville to Athenian club, junior honorary organization; Betty Jane Harrison and Jain Nichols to Lotus Eaters.

Tennessee B finds life exciting these days, what with making plans for the winter formal at which time the new pledges will be formally introduced; preparing for ceremonious nights of pre-initiation, as well as formal initiation; and at the same time being good Americans by being members of knit-wit club, Vanderbilt's chapter of the Red Cross.

JAIN NICHOLS

ideals of $\Pi B \Phi$ were discussed at the meeting.

Florida A celebrated the Christmas holidays with the annual formal. The dance was preceded by a gay banquet in honor of members and their dates. The holiday spirit came into full swing as the dates opened comical gifts given them by the fraternity members. A colorful Christmas motif was carried out at the dance by a tree covered with blue and silver lights. Red belts and Christmas wreaths were placed in the doorways and windows of the Elks Club.

Polly Pasteur and Peggy Linzel are listed in *Who's Who Among Students in American Colleges and Universities*. Out of five tapped for the scholastic Phi Society, were Verna Baer, Elaine Freedlund, and Betty Jane Amidon. The Commerce Club pledged Elaine Freedlund and Adelaide Key. Edith Knox was initiated into the dramatic fraternity, $\Theta A \Phi$. Louise Brown, pledge, was elected vice-president of town women.

PHYLLIS FREEBURG

FLORIDA BETA—FLORIDA STATE COLLEGE FOR WOMEN

Chartered, October 4, 1921

Pledge Day, September 15, 1941

INITIATED, October 17, 1941: Louise Perkins, Madalyn Truluck, Sanford; Frances Strickland, St. Petersburg; Jane Lloyd, Tallahassee.

The annual Christmas party was held at the chapter house on December 15. Dr. Ralph Bellamy, one of the chapter sponsors, acted as Santa Claus, giving out toys to be later given to charity. One of the gifts that the chapter received was defense bonds.

Sarah Duke Bryant, president of Florida B, was one of the few chosen for *Who's Who in American Colleges and Universities*.

In connection with the Artist Series Program, Lawrence Tibbett gave concerts in February. Florida B had a tea honoring Mrs. Tibbett who is a $\Pi \Phi$.

The $\Pi \Phi$ formal scheduled for April 18 will be held in the student alumnae building instead of the chapter house because there is a much larger dance floor. Several other organizations have had very successful dances there.

The defense effort is very apparent on this campus with knitting for the Red Cross, frequent fire drills, regular first aid classes, and buying of defense stamps. Money that would be spent on big orchestras for dances will now be saved for something more worthwhile.

PLEGDED: Susanne Bonner, Miami.

POLLY VENNING

FLORIDA GAMMA—ROLLINS COLLEGE

Chartered, 1929

INITIATED, January 8, 1942: Lolly Philips.

The students of Rollins returned after Christmas to find a new building called the Rollins Center awaiting their use. College dances are to be held there and several rooms are given over for the use of the alumni. The soda fountain is well patronized and as a meeting place for the students it proves to be a promoter for a better spirit among the sororities.

Many new courses have been added to the college curriculum this term. These are termed War and Victory courses and among them are first aid, nurses aid, auto mechanics, and typing and shorthand. A college assembly is being held weekly for discussion of the war.

Florida Γ won a special award in the intramural dramatic contest for the presentation of "The Old Maid" which was voted the most outstanding play in the history of the contest. Priscilla Parker won the award for the

best acting among the women. The entire cast of "The Old Maid" won honorable mention.

Jane Barry is playing the harp in the Florida Symphony Concert Orchestra under the direction of Alexander Bloch. Bobby Brokaw was elected the football queen of the year. Jean Scruggs has a part in the play "The Childrens Hour." Three of the members are in the chapel choir.

Florida Gamma's annual dance was held February 7. It is the first group to hold a dance in the new Rollins Center.

PRISCILLA PARKER

GEORGIA ALPHA—UNIVERSITY OF GEORGIA

Chartered, February 4, 1939

Pledge Day, October 6, 1941

The annual dance honoring all new pledges was held October 17 at the chapter house.

ETA PROVINCE

WISCONSIN ALPHA—UNIVERSITY OF WISCONSIN

Chartered, 1894

INITIATED, October 25, 1941: Elaine Dohmen, Milwaukee; Barbara Lyon, Ligonier, Ind.; Marilyn Reinfried, Madison; Rita McTigue, Fort Lauderdale, Fla.; Caroline Wagley, Wauwatosa.

Foremost among the past events is the visit of Mrs. Alford. Despite the brevity of her stay, most of the girls had the pleasure of speaking to her individually. Every active was very interested in her talks on the Settlement School and descriptions of Holt House and the founding of the Fraternity.

The University of Wisconsin, like so many other educational schools, has initiated a new schedule for the rest of the year to speed up the entire coming semester. Saturday classes will be adopted and there will be no vacations either between semesters or during the regular spring recess. Graduation will take place on June 1, several weeks earlier than ever before. Also a new plan for summer school has been approved, lasting for twelve weeks during which students may cover a full term's work.

Defense programs and all types of defense work occupy a prominent place in the lives of University of Wisconsin students. Knitting, first aid courses, and nursing courses will be enlarged upon in the coming semester to include more phases of defense preparation.

After being invited to the ΣX house for dinner, the chapter reciprocated with another dinner after which the $\Pi \Phi$ pledges presented a skit. The chapter also attended an informal dinner at the $\Sigma A E$ house. In November a joint fraternity and sorority dinner and song fest was given at the University of Wisconsin Memorial Union. The Alpha Chi Omicrons, Phi Gamma Deltas, Phi Delta Thetas and the Pi Phis attended.

Just before Christmas the chapter gave its traditional empty stocking party for poor children. This year, as ever, the youngsters had an uproarious time and left laden with toys, new sweaters and mittens.

PLEGGED: Loris Knoll.

NANCY TURCK

WISCONSIN BETA—BELOIT COLLEGE

Chartered, 1919

Pledge Day, December 18, 1941

INITIATED, October 23, 1941: Lillian Angliker, Munroe; Jeanne Duncan, DeKalb, Ill.; Evelyn Guenther, Chicago, Ill.; Corinne Strand, Rockford, Ill.

Wisconsin B had the formal opening of its new house with the delayed open house on November 31. The hurricane lamps with arrow snuffers and the Westminster chime clock were among the lovely gifts received and added much to the mantle.

The custom of buying gifts for the house instead of exchanging individual gifts at the annual Christmas party carried added significance this year when they were bought for a new house. The $\Pi B \Phi$ house was the first to break out in the Christmas spirit with a wreath on the white front door and a Christmas tree by the fireplace.

Informal Friday afternoon get-togethers started last year have been continued with great success. Playing such foolish games as "pig," in which many can participate, during these affairs are fun especially when the girls do

Homecoming was November 21 and 22. The Fraternity's decorations carried out the theme of the Dartmouth "Indians" and the Georgia "Bulldogs."

Mildred Persons was elected president of the Association of Childhood Education.

Marion Ledford was elected to $\Sigma A I$, honorary music fraternity.

Charlotte Mills, representing $\Pi B \Phi$, was awarded second place for a marimba solo at the annual men's glee club stunt night.

Jean Young was one of two chosen for $K \Delta \Pi$, honorary educational fraternity.

Carolyn Chapman was selected to become a member of the varsity debate team.

The chapter entertained a group of needy children at a Christmas party. After presenting them with toys and clothes a buffet supper was served.

PLEGGED: Palma Kelly, Mitchell, November 17, 1941.

BETTY BRAUNGART

not live in their house and do not see each other every day.

The annual chrysanthemum sale with the proceeds going to the Settlement School was conducted at the homecoming football game.

On campus there have been two outstanding events: the "Design for Living" program and the Red Cross drive canvas by the students. During the "Design for Living" week the $\Pi \Phi$ house was the center of a dessert discussion to which the Delta Gammas were invited. The subject, warmly debated, was "Youth's Place in the Modern World" conducted by Miss Ruth Seabury. In the second Red Cross drive in which Beloit's quota was \$11,500, the students in a body volunteered to help at the suggestion of Mr. Clarence Paine, librarian. The merchants lent their trucks; and the students, in pairs, canvassed the town. Each pair took two blocks. The result was an hour's work and approximately \$3,000.

Honors this time go to Jane Holsen and Harriet Frazier for being elected to *Who's Who*, and to Harriet Frazier and Phyllis Clark for being made members of Senior Bench.

PLEGGED: Jane Ellen Foster, Racine; Jeannette Ryan, Chicago, Ill.

BETTY ELDRID

WISCONSIN GAMMA—LAWRENCE COLLEGE

Chartered, September 12, 1940

Pledge Day, September 21, 1941

INITIATED, November 5, 1941: Jean Churm, Glen Ellyn, Ill.; Donna Green, River Forest, Ill.; Frances Hagen, Eau Claire.

Shortly after Thanksgiving, the fraternity world on the campus opened its season of winter formals. Since it is the custom of every fraternity to invite a representative from every other fraternity, $\Pi B \Phi$ was represented at the $K A \Theta$, $K \Delta$, and $A X \Omega$ formals before Christmas. The formals that were attended after Christmas were $A \Delta \Pi$, $\Delta \Gamma$, and $\Sigma A I$.

The $\Pi B \Phi$ formal, was held January 10 at the Knights of Pythias Hall. Alumnae from the district, guests, chaplains, faculty, and representatives of other women's fraternities attended.

The first formal for upperclassmen was the formal given by the Sage girls November 15. No freshmen were invited to attend.

The last but not most gala dance before Christmas vacation was the Christmas dance, December 19. A huge Christmas tree in the center of the dance floor served as ample decoration.

Immediately after dinner December 16, $\Pi B \Phi$ girls hurried over to Panhellenic rooms to have a Christmas party. Pledge mothers and daughters exchanged gifts, and read the clever poems attached. Later Christmas cookies and cokes were served.

One of the most outstanding people to appear on the program of the Lawrence College Artist Series was Marian Anderson. Her program was very interesting, beginning with a few short German and Italian songs, following these with some well-known American songs, and closing with some favorite Negro folk-songs.

Several Pi Beta Phis attended $\Phi \Sigma I$ and $H \Sigma \Phi$ banquets. Dorothy Ahrensfield is president and Barbara Hadley, treasurer of $\Phi \Sigma I$.

Two $\Pi B \Phi$ honor students, Laura Fretz and Helen Kaempfer, attended the annual $\Phi B K$ tea in honor of the new members.

PLEGDED: Julianne Brott, Marquette, Mich.; Joyce Daniels, Shorewood; Genevieve Petersen, Chicago, Ill.
MARY YOUNGLOVE

ILLINOIS ALPHA—MONMOUTH COLLEGE

Chartered, 1928

Pledge Day, October 25, 1941

The highlight of the two week rushing period was the formal dinner at the Holt House where wine and blue ice cream was served with a lighted Arrow cake for dessert.

The chapter was honored this fall by the visit of Adèle Taylor Alford, ARROW editor. Mrs. Alford was the guest of honor, during her stay, at a tea given by the Monmouth Alumnae Club at the Holt House. The chapter enjoyed Mrs. Alford's visit and helpful suggestions and was greatly inspired by her talks.

Illinois A was well represented when the homecoming awards were made. The theme, this year was "Modern Design Makes the Difference." The chapter won the awards for the most beautiful float and the best stunt on stunt night. Helen Adair was chosen as the most beautiful girl in the parade.

A new scheme was used this year in selecting candidates for *Ravellings* beauty queen. Four girls were chosen, one from each class, with the classes electing their own candidates. Eleanor Turnbull was chosen to represent the sophomore class and Margie Smith the freshman class.

The annual twelfth-night dinner dance was held December 13 with the decorations in wine and blue. Three large Christmas trees were placed around the dance floor and a large lighted ARROW illuminated the orchestra stand.

A Christmas cooky-shine was held on December 18 at the home of Joan Fulton. Gifts were exchanged and the traditional large Christmas cookie was passed, everyone taking a bite.

PLEGDED: Marjorie Adcock, Cameron; Mary Bond, Abingdon; Frances Born, Springfield; Nadine Brown, Wilmette; Constance Carey, Shirley McElroy, Margaretha Smith, Monmouth; Dorothy Cooper, Arlington Heights; Mary Ellen Field, Glen Ellyn; Jane Graham, La Grange; Miriam Hartzell, Carthage; Dorothy Hill, Joliet; Jean Ann Kiddie, Crystal Lake; Laurel Robinson, Waukegan; Marilyn Schultis, Chicago; Gwendolyn Smart, Magdalene Stieghorst, Evanston; Virginia Weber, Mt. Prospect; Maryalys Evans, Bexley, Ohio; Virginia Hyler, St. Louis, Mo.; Margaret Turner, Alpena, Mich.

ANNE SANDERS

ILLINOIS BETA-DELTA—KNOX COLLEGE

Chartered, 1930

Pledge Day, October 31, 1941

INITIATED, November 4, 1941: Josephine Jayne Crook, Oak Park; Beverly Ellis, Beverly Hills.

Illinois B-D enjoyed a successful homecoming this year and was fortunate in having Mrs. Alford with them at that time. The regular homecoming cooky-shine was held at the Galesburg Club before the homecoming football game. Due to the clever idea and hard work of the pledge class the B B Φ float won first place.

Janet Darr, Frances Swahledt, Jane Baker, Margaret Rowe, and Jeanne Kral have been elected to *Who's Who in American Colleges and Universities*. Janet Darr is battalion sponsor, and Jane Baker and Martha Welsh are also R.O.T.C. sponsors. Margaret Rowe is secretary-treasurer of the senior class. Janet Darr has one of the feminine leads in the college amateur show, "Kampus Kapers." Elizabeth Crafton had the lead in the murder mystery, "The Perfect Alibi" by A. A. Milne. Beverly Ellis, Sally Gumbart, and Jean Barrett pledged Φ B, the honorary musical and speech sorority. Janet Darr and Mary Stuart are in the semi-finals of the intramural debate.

Paul Van Zealand, the ex-premier of Belgium, spent three days on Knox campus, and the students were able to meet and talk with him informally. He attended several classes and teas and obliged and pleased everybody by answering any questions about the present European situation. Everyone is now anticipating the visit of Cornelia Otis Skinner.

PLEGDED, October 31, 1941: Jean Hockings, La Grange, Mary Lineweaver, Danville.

MADOLON RICHARDSON

ILLINOIS EPSILON—NORTHWESTERN UNIVERSITY

Chartered, 1894

The fall semester of Illinois E proved quite successful and busy for all its members. Of the regular activities,

the *Syllabus* claimed Martha Metzler, Dorothy Ellis, Jane Printy, Judy Buchanan, Mary Lou Disoway, Jean Montague on the editorial staff with Barbara Goepper, a desk editor. The business staff of the *Syllabus* has had the services of Eleanor La Bonte, Emma Soper and Betty Jones.

The directory work was in part directed by Mary Louise Eikenhout and Barbara Goepper with Emma Soper, an editorial assistant.

The *Purple Parrot*, monthly magazine, includes Sallie Peelle on its business staff. Dorothy Lytle is circulation manager, Eunice Thorpe is layout head, and the fashion board, includes Dorothy Lytle, Helen Bric and Norma Jordan, chairman.

The social editor of the *Daily Northwestern* is Helen Bric with Eleanor La Bonte as assistant. Virginia Buhcke is fashion editor for the *Daily*.

Nancy Brown was elected to Φ B, speech and music honorary, and Jane Spindler was pledged.

The 1941 pledges were given a barn party by the actives with cider, doughnuts, cornob pipes and square dancing. A fine time was had by all. The winter formal was held at the Furniture Club in Chicago with Mr. and Mrs. Ray Hanson (former Peg Wagner, 1939 president) and Dr. and Mrs. R. L. Cowles, parents of Emily Ann Colwes, as chaperones.

Three members have been chosen to be in the 1942 Waa-Mu Sextet, a group of expert dancers who have the dancing lead in the annual production. They are Eloise McCann, Marne Gedge, Mary Louise Eikenhout.

In the Christmas spirit, the chapter gave a party for 14 unfortunates giving them presents of sweaters and mittens, candy and refreshments. Helen Bric was in charge of the party. The girls all enjoyed it as much as the children and hope that a precedent has been set for future years.

Also, in the spirit of defense, the chapter has endorsed heartily the campus defense organization, having a practical monopoly in the office of the defense administration. Jean Harper, Eleanor Hatfield, Pat King, Mary Adele McMillen, Dorothy Huff, Jane Forester, Virginia Buhcke, Helen Bric, Eunice Thorpe, Margaret Bred are in charge of the office at half day periods. This also involves cooperation with the defense measures in the town of Evanston. Mrs. Bettinger, Illinois E chaperon, is in charge of the campus American Red Cross work, with Alice Hanson, Beverly Coffman, assistants.

The complete house has enrolled in the American Red Cross first aid course and has enough members to engage a private instructor. Everyone is so interested in the defense work that cooperation is its keynote, service is its aim.

BEVERLY COFFMAN

ILLINOIS ZETA—UNIVERSITY OF ILLINOIS

Chartered, 1895

Illinois Z won a lovely cup for second place in the homecoming decoration contest. The theme of the decoration was "The Pied Piper of Hamelin."

Adèle Taylor Alford visited the chapter in November. Everyone was delighted and honored to have the editor of the ARROW as a guest.

Ethel McDonald was chairman of the "Y" weekend. Julie Sheckler was selected as mother's day chairman. Joan Crist was elected finance chairman of Silver Feathers; Jeannette Ross was elected sub-chairman of the Gold Feathers' publicity committee. Barbara Kelly was elected vice president of the sophomore class. Peggy Graham was one of the six finalists for Pershing rifle sponsor. Molly Ramm was a member of the junior prom committee. Patricia Settemire was the candidate for Junior Prom Queen.

Jean Lovejoy, Jeannette Smith, Juanita Zimmerman, Sue Poyer, and Mary Frances George were invited to the Panhellenic scholarship banquet on October 16. Georgia Moon was initiated into Φ K Φ , scholastic honorary. Charlotte Kinnear was invited to become a member of Θ Σ Φ , journalism honorary. Ethel McDonald was initiated into the fencing honorary Scimitar.

Juanita Zimmerman was chosen publicity chairman of the Y.W.C.A. doll show which was held December 13. Aleen Rosenburger, the house representative, supervised the making of the two rag dolls—"Raggedy Ann and Raggedy Andy" won the beautiful cup for second place in the inter-house doll contest.

Members and pledges have been participating in defense work by rolling bandages and knitting for the Red Cross. Betty Jane Primm was chosen house representative for this work.

A tea was given for Mrs. Cantrell, the chaperon, on December 14. Invitations were extended to faculty members, alumnae, and other friends of Mrs. Cantrell. The house was beautifully decorated in season with Christmas festivities.

GEORGIA MOON

ILLINOIS ETA—JAMES MILLIKIN UNIVERSITY

Chartered, 1912

Pledge Day, September 20, 1941

Homecoming at Millikin proved to be an exciting affair again this year with Illinois H again bringing home the cup for the best float. Three pledges dressed in winter sports costumes were the center of attraction in a winter scene. One senior and one junior were attendants to the homecoming queen. Needless to say, the entire school is proud of the Illinois College Conference champion football team, who battled their way to glory that day.

Class elections brought forth some $\Pi B \Phi$ leaders: Betty Fischer, senior class secretary; Betty Burgess, junior class secretary; Jeanne Hanson, junior class treasurer; Beverly Reed, sophomore class vice-president; Margaret Duerr, freshman class vice-president; and Mary Carolyne McDonald, freshman class secretary.

The chapter provided an innovation by originating Dad's Day which had never before been observed on the Millikin campus. When the idea was announced it

quickly spread throughout the school and will be an annual affair from now on.

Virginia Traugher was the assistant director on the Town and Gown Players' fall production, "George Washington Slept Here," and Beverly Reed played a major role.

Need for a Student Lounge is realized by every student at Millikin and the committee drawing up the plans is headed by Virginia Traugher.

The Christmas formal was held at South Side Country Club on December 20. Joe Martin's orchestra proved to be a great attraction.

The entire chapter has volunteered for Red Cross work and at the beginning of next semester will begin work in earnest.

The exchange party with the Sigma Alpha Epsilons was a rustic dance followed by a Dutch supper. Red and white checked tablecloths, candlelight, and hot cider gave the desired effect.

Despite the depressing times in which our country now finds itself, the chapter is doing its best to help the student morale.

MARY MARGARET LIVELY

THETA PROVINCE

MANITOBA ALPHA—UNIVERSITY OF
MANITOBA

Chartered, 1929

Pledge Day, September 26, 1941

INITIATED, October 25, 1941: Doris Bell, Donald Long, Irene Pieper, Marnie Verner.

Manitoba A held its annual pledge party on October 29. The Halloween theme was carried out and a general holiday spirit prevailed.

The pledges were again entertained when the alumnae club held a party and scavenger-hunt for them in November.

The chapter was proud to have Theta Province President, Mrs. L. P. Ristine, here on November 9 and 10. The executive council had lunch with Mrs. Ristine at the Manitoba Club. A supper meeting was held by the pledges at the home of Evelyn Des Brisay, followed by an active meeting at the chapter house that evening.

On November 30 the pledges gave a tea in honor of the actives at the home of Shirley Parker. The pledges proved very charming and capable hostesses.

During November individual alumnae members held small teas for the actives and pledges.

The dramatic society of the university held its opening play in November and pledges Joan Panton and Laurenda Frances were members of the cast; Josephine Logan was in charge of costumes.

Members holding campus honors this year include: Dorothy Allen, junior Lady-Stick of Arts; Helen Aikenhead, member of art's council; Catherine Bingeman, vice-president of third year home economics.

Pledges holding campus honors include: Margaret McInnis, freshman queen and member of junior council; Jocelyn Miller, president of first year home economics.

PLEGGED, October 21, 1941: Thora Austmann, Winnipeg; Jean Eyres, Chilliwack, B.C.; Joan Panton, Kelowna, B.C.; Isabell O'Mera, Lethbridge, Alberta.

December 9: Doris Blondal.

DOROTHY MCEWEN

NORTH DAKOTA ALPHA—UNIVERSITY OF
NORTH DAKOTA

Chartered, 1921

Pledge Day, September 21, 1941

INITIATED, November 16, 1941: Betty Billingsley, Peggy Blumer, Joan Cunningham, Lois Healy, Doris Hewitt, Ann Howell, Ann Meggers.

Entering into the spirit of national defense, members of North Dakota A are busily knitting Red Cross bundles. Four sophomores, Ann Howell, Betty Billingsley, Laura Jane Byers, and Eula Krueger were elected to $\Sigma E \Sigma$, honorary scholastic organization for girls.

Other members of the chapter elected to honorary organizations this fall include: Merle Rodger into $\Delta \Phi \Delta$, honorary art; Doris Hewitt, $\Pi A \Theta$, national honorary in education; N & H, honorary home economics association, Merle Rodger, Peggy Blumer, and Mylah Sands; and Verna Radke was pledged to Matrix, journalism society for women.

Alice Danuser has been selected big sister chairman of Y.W.C.A.

Prominent in homecoming activities was Lois Healy, crowned queen during the festivities. $\Pi B \Theta$ received the award for the outstanding house decoration which centered around a defense theme.

Doris Hewitt and Laura Jane Byers were initiated into $\Sigma A I$, national music fraternity.

Murle Rodger and Mylah Sands were in charge of the decorations and program for the Band Blair which is featured annually by the university band.

Highlight of the Military Ball was the presentation of honorary commissions to the coed sponsors Mylah Sands and Peggy Blumer and to the Toast of the Battalion, Merle Rodger. These girls were among the five elected by Scabbard and Blade.

The mothers' club entertained at a benefit card party at the chapter house.

Mothers, patronesses and sisters were welcomed at the annual Christmas party, December 14. The chapter received many lovely gifts.

$\Pi B \Phi$ actives and pledges joined in decorating the chapter house for a Christmas formal given December 11. Entertainment consisted of several numbers by the Π Phi trio.

Panhellenic has set an informal rush period for second semester rushing.

RUSH CAPTAIN: Ann Meggers, 409 Cambridge, Grand Forks, N.D.

ELEANOR GINTHER

MINNESOTA ALPHA—UNIVERSITY OF
MINNESOTA

Chartered, 1906

Pledge Day, October 4, 1941

INITIATED, November 16, 1941: Dorothy Anderson, Margery Delton, Shirley Stevenson.

This fall Minnesota A has actively participated in the sports program planned for women's fraternities on the campus. Some of the sports included are basketball, swimming, and bowling. Later on in the spring there will be baseball.

During the football season the chapter enjoyed so much the visits from girls in other chapters of $\Pi B \Phi$ who came to attend games. Girls from Minnesota A appreciate the hospitality shown them by other chapters when they attended games away from Minnesota.

Just before Christmas the women's fraternities on the campus gave their annual Christmas parties for underprivileged children. Santa Claus was present at the festivities at all the houses and brought with him a doll for each little girl and additional presents for each one.

Minnesota A is privileged to have living at the chapter house this year, Ruth Villela, an exchange student from Brazil. She is taking children's library work and will use her training to further the establishment of children's libraries in Brazil. The girls of Minnesota A have learned a great deal about South America from Ruth.

The $\Pi B \Phi$ fall formal was held November 8 at the Minnesota Club in St. Paul. The chapter has decided to eliminate the expense of holding their winter formal at a club or hotel and to donate that money to defense or to the Red Cross. Many of the girls are participating in the Red Cross knitting and bandage folding projects at the University.

PLEGGED: Nancy Nelson, Minneapolis.

BARBARA KNIGHT

IOWA ALPHA—IOWA WESLEYAN COLLEGE

Chartered, 1868

Pledge Day, September 28, 1941

Iowa A's enjoyed a visit from Theta Province President Mrs. Ristine this fall. A banquet was held in her honor at the Harlan Club with wine and blue carnations and wine and blue streamers as table decorations.

The pledges gave a "Bowery Ball" for the actives which very effectively carried out the "waterfront idea."

The Christmas activities included an early morning serenade at the girls' dormitory and all the fraternity houses. Also, the Christmas dinner dance was held with the usual trimmings and decorations.

The college calendar has been full of basketball games, career institute lectures, international understanding forums, and interfraternity volleyball meets.

Pat Slabaugh has been elected secretary of student council, secretary of Iowa Wesleyan Players, and choir librarian. Margaret Bentzinger is president of Hershey Hall and Peggy Jeness, treasurer.

PLEDGED: Helen Simmons, Ottumwa, Iowa; Dorothy Peterson, Olds, Iowa; Betty Phelps, Arlene Whalen, Pueblo, Colo.; Shirley Linder, Mt. Pleasant, Iowa; Meda Hauenstein, Columbus Junction, Iowa; Lucille Carlson, Lockridge, Iowa; Rosalie Bentzinger, Ottumwa, Iowa.

DALORIS NIHART

IOWA BETA—SIMPSON COLLEGE

Chartered, 1874

Pledge Day, September 17, 1941

INITIATED, November 7, 1941: Marjorie Harris, Jean Hurst, Leon; Fran Weiser, Detroit, Mich.

Simpson College opened the second semester with a new president, Dr. Edwin E. Voigt, formerly pastor of the First Methodist Church at Iowa City and assistant pastor at Evanston, Illinois.

The chapter was presented with a copy of a round-robin letter written by women who have been Pi Beta Phi from Iowa B for over fifty years. The twenty-three letters told of college experiences, providing the chapter with a history of its early years. Copies of the completed letter were mimeographed by the alumnae club and sent to each fifty year Pi Phi.

Iowa B held its annual Christmas cooky-shine just before college closed for vacation.

Simpson faculty members were entertained at a Sunday morning coffee hour in November. The change from the customary breakfast to the more informal coffee hour gave more opportunity for the girls to become acquainted with the professors.

"The Messiah" was presented again this year, with the entire student body as the chorus. Esther Jean Harlan, II B Phi alumna, was contralto soloist.

Special lecturers on the campus this winter have included Dr. H. F. MacNair, authority on Far Eastern affairs, Cornelius Vanderbilt, Jr., world traveler, and Rev. R. C. Jarman, religious orientation speaker. Cornelia Otis Skinner also appeared on the lecture series.

Chapter members have been knitting for the Red Cross and have completed several sweaters and scarves. An all college drive for war relief funds was carried on in January.

Maudetta Halden played the leading role in "The Taming of the Shrew," presented by the campus theater. Several members worked on the crews.

Four of the five fraternity girls participating in intercollegiate debate are from Iowa B.

Mrs. Ristine, Province President, was a guest at the Panhellenic banquet, held February 23.

The winter formal was held February 13 at the Masonic Temple.

PLEDGED, October 30, 1941: Judith Ceder, Hardy; Loraine Klasse, Renwick. December 17, 1941: Mary Jane McClure, Council Bluffs, January 5, 1942: Dorothy Lueck, Gowrie.

ELIZABETH HENDERSON

IOWA GAMMA—IOWA STATE COLLEGE

Chartered, 1877

Pledge Day, September 23, 1941

This fall Iowa Gamma has had many honors: Mary Taff was named to be the secretary of Veishea, annual spring festival; seven were elected into the newly formed swimming club; Ann Koebel, Phyllis Garberson, and Dordana Fairman were chosen to become members of Phi Psi Omega, home economics honorary; Alice Mae Rankin, Sigma Alpha Iota, honorary music; Ann Kennedy, Delta Phi Delta, honorary art; Ann Kloebel, Theta Sigma Phi, honorary journalism. Ann Wallace was chosen one of the finalists in the Bomb beauty election, and Mary Taff was chosen junior prom girl.

A formal dinner was given in honor of Mrs. L. P. Ristine at the time of her visit this fall. Many of the college faculty attended.

Again this year the annual Christmas Panhellenic serenade was held. Instead of serenading the fraternities as has been the custom in the past, the sororities were divided into groups and serenaded the shut-ins about the town. After the serenade hot chocolate was served at the A Gamma Delta house. December 10 the chapter held the annual Christmas party for the actives and pledges. On December 13, Iowa Gamma entertained four children from Ames with a Christmas party at the chapter house.

November 23 the pledges gave a musical tea for the alumnae of Ames at the chapter house.

With the opening of winter quarter rushing again began. The first week of this quarter was the annual winter formal.

PAT GARBERSON

IOWA ZETA—IOWA UNIVERSITY

Chartered, 1882

Pledge Day, September 19, 1941

The spirit of Christmas pervaded the Iowa Zeta house before the holidays, and contributing a great deal to this was their housemother who tastefully decorated the parlor and fireplace with Christmas greens and provided a lovely tree. The idea of Christmas was further carried out by the annual "get-together" the night before vacation started, when a play was presented by some of the girls and gifts were exchanged.

Mary Stephenson was chosen to serve on a union board subcommittee and also served on the committee for the spinsters' spree for which Jane Nugent was chairman. Jennie Evans worked on the committee for the sophomore cotillion, and Janann McQuillan served on the freshman party committee. Nanette Stokes and Kathryn Johansen were admitted to Seals Club, the university women's swimming organization.

The students of Iowa University were shocked, just as students were throughout all the country, at the declaration of war. But led by the faculty, who said the students could help best by maintaining the usual pattern of study and living, the student body has settled back into the more normal manner of life. Two student-wide forums were conducted concerning the war, Elizabeth Charlton being asked to speak at one of them. And the president of the university has recently announced a new twelve-month study program, enabling students to complete a four-year course in three years.

The University Women's Association is cooperating with the local Red Cross in order to promote greater student participation in war relief work. Through this association sewing materials, yarn, and sewing rooms will be provided for the girls; and authorities on military movements, economics, and so forth will present lectures in these rooms, enabling girls to learn about war and defense while sewing. Classes in home nursing and first-aid will also be given. Iowa Zeta is cooperating wholeheartedly in this plan to help the Red Cross in the defense and war relief work.

MARJORIE ROSS

IOTA PROVINCE

SOUTH DAKOTA ALPHA—UNIVERSITY OF SOUTH DAKOTA

Chartered, 1927

Christmas parties highlighted the activities of South Dakota A during December. The fall informal party was held December 13, in the Union Building.

Thirty-two children from one of the public schools were

entertained at a Christmas party at the chapter house, December 16. The party is given annually by the pledges. Presents were given to the children by one of the girls dressed as Santa Claus.

Active members and pledges enjoyed a party in the chapter house, December 18, the night before Christmas vacation. Gifts were exchanged and a cooky-shine was held.

Betty Jean Collins was pledged to Playcrafters, honorary dramatics organization. She has earned all points required

for pledging in one semester, which is unusual.

Charlotte Conaway, a member of South Carolina A, transferred to the university this semester.

BEVERLY WARDLOW

NEBRASKA BETA—UNIVERSITY OF NEBRASKA

Chartered, January 21, 1895

Pledge Day, September 9, 1941

INITIATED, November 9, 1941: Joann Emerson, Norfolk; Helen Claire Kilbury, Falls City; Mary Jean Warburton, Newton, Iowa; Josephine Weaver, Falls City.

Janet Hemphill, member of Tassels, girls' pep organization, was elected pep queen on this campus and was presented at the annual homecoming dance. At the Military Ball, December 5, several Pi Phi served as sponsors to different officers in the R.O.T.C. A style show was recently held in the Student Union Building. Two girls from each sorority were chosen to be in the show and at this time the candidates for beauty queen were chosen by the Innocents. Beldora Cochran and Shirley Johnson were chosen from this group. The final queens will appear in the *Cornhusker*, the Nebraska University annual, in the Spring.

In December, Nebraska B gave a tea in order to raise funds for the Settlement School. The results exceeded the goal set by the chapter. A scholarship tea was given in January by Panhellenic honoring sororities high in scholarship. Nebraska B was highest for the immediately preceding semester. On December 15 the children of the alumnae were entertained at a Christmas party at the chapter house. The pledges presented a skit and Santa distributed presents to the guests. For several months Pi Phi has been enjoying informal gatherings around the fireplace.

Nancy Jean Haycock, Sayre Webster, and Alyce Cunningham were among the twelve girls chosen to be courtesses at the annual Ak-Sar-Ben Ball in Omaha during November.

Helen Kelley recently became a member of $\Theta \Sigma \Phi$, honorary journalism sorority. Joyce Junge is serving on the Y.W. cabinet. Mary Kerrigan, editor of the *Daily Nebraskan*, was one of the two students chosen to speak at the convention in St. Louis for college newspaper editors.

The $\Pi B \Phi$ formal was held at the Cornhusker Hotel, February 20.

SHIRLEY WILEY

KANSAS ALPHA—UNIVERSITY OF KANSAS

Chartered, April 1, 1872

Pledge Day, September 16, 1941

INITIATED, October 19, 1941: Mary Louis Lockhart, Wichita; Dorothy Jean Harvey, Meade; Georgia Ann Utterback, Rosemary Utterback, Newton.

Miss Aitken, Iota Province President, visited this chapter for a few days during the latter part of November. A formal dinner was given in her honor after which she discussed the 1942 $\Pi B \Phi$ Convention with the members. She gave the officers, in her individual talks with them, many helpful suggestions and to everyone a renewed pride in Kansas A.

Mary Louise Lockhart reigned as queen at K.U.'s homecoming festivities this year and was crowned at the half-time period of the football game between Kansas and Missouri. Miriam Bartlett, voted to be the most popular girl on this campus, enjoyed her prize trip to Sun Valley for a week during the Christmas holidays.

The annual Christmas party for the poor children of Lawrence was given in the chapter house this year instead of in the Union Building where it has been formerly held. Given in a real home, the party appealed to the children more. They seemed as thrilled as the members by their refreshments, presents and a jolly Santa Claus. That same week before vacation the chapter drew names and exchanged gifts, accompanied by appropriate verses, under the Christmas tree.

Kansas A entertained the faculty at two dinners during the fall. At a third dinner, Chancellor and Mrs. Mallott were guests. $\Pi B \Phi$ was hostess to the Lawrence Alumnae Club on December 6 in the chapter house and also at the W.S.G.A. tea on December 10.

This chapter subscribed \$100.00 for a refuge for evacuated children to be built in Oxford, England. It is to be called the Jayhawk Shelter since all contributions came from students and faculty members of the University of Kansas.

At the fall election of W.A.A., Teddy Comley was

made vice-president. Lois Howell, one of four university women to receive such an award, won a varsity athletic letter and Pat Arnall and Martha Shartel were chosen for the all-varsity hockey team at the same meeting. There were more Pi Beta Phi represented on their respective all-class volleyball teams than from any other organization. So far this year $\Pi B \Phi$ is undefeated in basketball.

BARBARA BUXTON

KANSAS BETA—KANSAS STATE COLLEGE

Chartered, June 3, 1915

Pledge Day, September 20, 1941

Kansas B celebrated a festive pre-holiday which began with the $\Pi B \Phi$ winter formal, November 22. The party's theme, "Manhattan Memories," was portrayed with huge silhouettes on the walls and an interwoven false ceiling of blue and silver streamers.

Chapter members entertained the city's underprivileged children at the annual Christmas party, December 18. The Christmas serenade was concluded by a midnight spread, which was furnished by the town girls.

Before the season's vacation began activities and pledges enjoyed a formal dinner.

This chapter enjoyed an interesting three-day visit from Miss Coleita Aitken, Iota Province President, in November. A formal dinner and midnight spread were given in her honor at the chapter house. The remainder of Miss Aitken's visit was devoted to conferences with chapter officers, members, and pledges.

Various honors have been received by Kansas B during the semester. Roberta Townley was chosen by Henry Busse to hold third place honors in the *Royal Purple* beauty queen contest. Jane Haymaker was elected secretary of the senior class and Patricia Townley was chosen secretary of the junior class. Roberta Townley is president of freshman Y.W.C.A. Ruth Weigand was selected honorary cadet major by the campus division of R.O.T.C. Recently elected members of Dynamis, scholastic fraternity, are Harriet Holt, Carol Stevenson, Emma Louise Thomas, and Betty Jo Glanville.

The "white elephant" sale was staged at the chapter house after semester finals, and the proceeds were sent to the Settlement School at Gatlinburg.

The international situation has caused many Kansas B members to give a portion of their time to work for the college Red Cross unit. This organization is under the supervision of a faculty advisory committee and a group of women students. The chapter is represented in the organization by Mary Jane Wick, Bettie Merrill, and Jeri Ames. Knitting and bandage-rolling are becoming enjoyable and entertaining campus activities.

JERI AMES

COLORADO ALPHA—UNIVERSITY OF COLORADO

Chartered, October 15, 1884

Pledge Day, September 26, 1941

INITIATED, January 24, 1942: Jean Nielson, Jean Marie Zurick, Pat Sampson, Eileen McCauley, Eleanore Ross, Ruth Gillespie, Helen Egan, Mary Lou Johnston, Denver; Helene Reynolds, Longmont; Patricia Ducey, Pueblo; Georgia Kirkpatrick, Betty Jean Shrader, Shirley Huntington, Kay Reed, June Hylan, Virginia Hilton, Boulder; Barbara Buchanan, Charline Millikan, Tulsa, Okla.

Homecoming at the university brought the usual numerous gay activities. The chapter house decorations were worked out around a huge red, white, and blue "V" for Victory with a revolving globe in the angle of the letter. Garnet Swears, a member of Colorado A, was chosen homecoming queen for the second year in succession by the vote of the football team.

Fall quarter also brought the unusual honor of two junior Phi Beta Kappas to Colorado A. They were Maryanna Quaintance and Betty McClellan. This was an exceptional honor since most of the members are not chosen until spring.

The chapter gave a traditional Christmas party for several small children at the beginning of exam week. It was a huge success, made possible partly through the efforts of the father of one of the members of the chapter who was a truly convincing Santa Claus.

With the advent of the war, more and more members of the chapter entered defense courses so that now almost all are enrolled in one or several of the offered subjects.

Who's Who in American Colleges asked for permission to include the names of Catherine Preston and Betty McClellan of Colorado A and Georgine Iles, a transfer from Illinois E, in its ranks of outstanding college women.

PLEGDED, January 11, 1942: Betty Dodson, Hayward, Calif.

SALLY FLEMING

COLORADO BETA—DENVER UNIVERSITY

Chartered, 1885

Pledge Day, September 15, 1941

Denver University has been, in the last few months, the recipient of a gift of \$100,000 from the Guggenheim estate. Two other colleges in Colorado also received gifts from the estate.

Two new sorority houses have been started at the university and are now nearly finished. They belong to K Δ and A Γ Δ and are built along the modern theme.

Colorado B has been active in work with the U.S.O. during the fall quarter. The chapter entertained a group of enlisted men at a tea dance in November. Many of the girls have attended social functions throughout the city given for the men in the service.

Homecoming was filled with unusual festivities this year. The Prospectors Club decorated the Student Union as an old-fashioned western bar, complete with old piano and dance-hall girls. Wooden stocks were erected on the campus for atmosphere. Π B Φ won first place for the sorority house decorations. Σ A E won for the fraternities. Joan Demmer, Θ II A, was chosen queen of homecoming, with Barbara Barrett, II B Φ, and Evelyn Dill, Independent, as her attendants.

The fall formal, given by the pledges for the actives and alumnae, took place November 1 at Cherry Hills Country Club. Their theme was "Life goes to a Plantation Party."

Barbara Barrett took one of the leading roles in the dramatic production, "The Two Orphans," presented at the university during the fall quarter.

At the annual chapter Christmas party the girls exchanged inexpensive gifts. A Christmas house dance was held December 27.

PLEGDED: Eleanor Bailey, Barbara Baker, Dorothy Baker, Shirlee Bryant, Patsy Carpenter, Marianne Colton, Jean Crotchett, Merry Jo Ensign, Joan Goodlett, Martha Haines, Betty Lou Hall, Frances Humphreys, Elaine Kern, Jane Larson, Eleanor Leland, Kathleen McElin, Shirley Owens, Joan Panek, Lou Ella Wachob, Sidney Wood-

ward, Corrine Zurick, Denver; Charlotte Marshall, Adams City; Betty Sankey, Aurora; Carol Acre, Katherine Kaiser, Fort Morgan; Elinore Smith, Salt Lake City, Utah.

VIRGINIA MCCAMMON

WYOMING ALPHA—UNIVERSITY OF WYOMING

Chartered, 1910

Pledge Day, September 27, 1941

INITIATED, January 31, 1942: Mary Catherine Anselmi, Helen Christensen, Helen Clark, Joan Clark, Beverly Daly, Adah Coffman, Mary Goodrich, Betty Nalls.

The war brought a rather large drop in enrollment this quarter at the university, but as yet has not greatly affected the size of the chapter, although several girls left school to be married at Christmas. The enrollment in defense courses is growing steadily.

Twenty-nine girls of Wyoming A were on the Dean's honor roll and two of the four first place averages among the women on the campus were made by Barbara Nelson and Dorothy Roper. Marion Davis was elected to Σ Z, one of two undergraduate members of the group; Anne Laughlin was elected to A E Δ and Φ Σ I and Virginia Hufmeyer was also chosen by Φ Σ I.

During the homecoming festivities, the chapter won first place cups at the Sing and for their float. The "Four Arrows," newly organized quartet, Maurine Fitch, Alice Holland, Mary Boyce, and Alice Graham, introduced the Sing and have taken part in many other campus and sorority programs during the quarter.

Teddy Ann Storey was appointed secretary of the student union managing committee and chairman of the social committee of the student senate. Dorothy Roper has had leads in two campus productions, "The Devil and Daniel Webster" and "The Merry Wives of Windsor."

The social life of the chapter has been confined to the usual round of open houses and faculty dinners, the Christmas party and style show being the only special social events. The chapter enjoyed very much the visit from Miss Colcita Aitken, Iota Province President, in January.

ANNE LAUGHLIN

KAPPA PROVINCE

OKLAHOMA ALPHA—UNIVERSITY OF OKLAHOMA

Chartered, September 1, 1910

With the declaration of war, members and pledges of Oklahoma A immediately began to work on defense. Virginia Berry got everyone in the spirit by being the first on the campus to start knitting a Red Cross sweater. Josephine Boddy, president, was named a member of the new defense committee and is working on registration. Every member of the chapter has signed up for some kind of Red Cross work with the majority choosing motor corps.

Members voted unanimously to give up the annual member Valentine dinner which is Oklahoma A's largest social event of the spring semester. The money is to be donated to the Red Cross.

In spite of all this extra work, Oklahoma A hasn't allowed its regular activities to slip. Mary Catherine Brown was chosen for membership in Σ A I honorary music fraternity. Malory Campbell is a new member of Δ Φ Δ, honorary art fraternity, and Jeanne Davidson has been chosen to membership in the swing club, campus golf club.

Oklahoma A entertained in November at a literary tea. It was in honor of the noted author, Stanley Vestal, whose new book is *Short Grass Country*. Many local and state celebrities were guests, among whom was Joseph Mathews, author of the Pulitzer prize winner, *Waboktab*.

MARY JANE MCANALLY

OKLAHOMA BETA—OKLAHOMA A. AND M. COLLEGE

Chartered, August 12, 1919

Pledge Day, September 17, 1941

INITIATED, November 23, 1941: Helen Vance, Enid; Kay Elliott, Oklahoma City; Helen Sharpe, Medford; Ruth Ann Hoke, Mary Sue Thomas, Stillwater.

The recent winter season has been a most eventful one on the A. and M. campus. During this time of war and strife, many organizations have grown up, and II B Φ has been doing its part to cooperate with them. First aid courses are being offered; Mortar Board is sponsoring a defense stamp drive; the college itself is planning a twelve months course, especially for defense subjects. Oklahoma B has made plans for a benefit dance, the proceeds of which will go to the American Red Cross.

The members and pledges entertained their dates at the annual winter formal the first weekend after Christmas vacation. Snow scenes decorated the chapter house, carrying out the theme which was a Snow Ball.

Many honors have come to the members and pledges of Oklahoma B, both scholastic and social. Margaret Markland was initiated into K Δ II, the honorary education fraternity, and Ruth Ann Hoke was chosen honorary cadet colonel of the R.O.T.C. divisions. Oklahoma B also won first place for their homecoming decoration, which was a large blue and white cellophane waterfall over the front of the chapter house, with the sign "Tulsa Falls."

The II B Φ pledges entertained the pledges of the other women's fraternities on the campus with a gypsy tea. This is an annual event and is the only one of its kind on the Oklahoma A. and M. campus.

MARGARET MARKLAND

ARKANSAS ALPHA—UNIVERSITY OF ARKANSAS

Chartered, December 29, 1909

Pledge Day, September 25, 1941

The University of Arkansas campus is buzzing with activity, particularly with women's activities since Uncle Sam is calling so many men from the university. Various new defense courses are being organized, and coeds have turned out enthusiastically to enroll in Red Cross training classes. About thirty Pi Beta Phis are studying first aid work and many more are knitting and sewing.

Panhellenic and A.W.S. are making plans for a women's Vocational Information Conference to be held in February. Leading speakers in fields open to women are being asked to address conferences and group meetings. If the conference is successful, it will become an annual event at the university.

Panhellenic honored housemothers new on the campus this year with a Christmas tea. Betty Lou Kramer played the harp during the afternoon.

The fraternity float won second prize in the homecoming parade, and Cornelia Fleeman and Mary Margaret Bowen were chapter representatives on the queens' floats.

Arkansas A celebrated Christmas by a formal dance, a chapter party, and a Christmas tree for children at the community nursery school. The chapter also gave its annual serenade to fraternities on the campus. $\Pi \Phi B$ president, Frances Brigance, was a soloist in the beautiful Christmas concert given by the university mixed chorus.

Cornelia Wilmans has been chosen a member of *Who's Who in American Colleges and Universities* and of $\Phi B K$. Caroline Roberts has won the $O \Delta$ award given annually to the outstanding freshman student in the home economics department.

CORNELIA WILMANS

TEXAS ALPHA—UNIVERSITY OF TEXAS

Chartered, February 19, 1902

Texas A had its fall formal on December 13 at the Woman's Federated Club. The decorations were a cellophane Christmas tree and big cellophane wreaths. As each couple entered they were given a number. At intermission these were drawn by the orchestra leader and the boy and girl whose number was drawn received a Christmas present. Texas A will have no spring formal because the money that would have been used for that has been given to several worthy organizations for war relief.

Mrs. Granger, Kappa Province President, visited Texas A in November. The chapter entertained her with a Halloween party.

On December 12 the Austin Alumnae Club and the active chapter gave a tea to sell the Settlement School products.

The varsity carnival which is given every year by the fraternities and sororities to make money for improvements on the campus was held this year on December 8. $\Pi B \Phi$ had a bingo booth.

Kay Abernathy, Marilyn Tillery, and Catherine Cottingham were elected to FOO, an honorary fun organization. Kittie Ruth Jackson was elected to $\Sigma \Delta \Pi$, honorary Spanish fraternity. ΠA , honorary education fraternity, elected Mary Virginia Arnold to membership.

Texas A honored the football team with an open house at the close of the season. All the fraternities and outstanding leaders on the campus were invited.

MARY JONES

TEXAS BETA—SOUTHERN METHODIST UNIVERSITY

Chartered, 1916

Pledge Day, September 28, 1941

INITIATED, November 16, 1941: Joe Palmer, Greenville; Nancy Johnson, Hinsdale, Ill.

The campus of Southern Methodist University is a-hum with activity pertaining to the present situation of the United States. Classes for the instructing of students in the methods of first aid have been organized. Certificates in Red Cross nursing are given upon completion of the course. Everyone has done his part in cooperating with the United Charities drive of the college; Texas B responded unanimously. Texas B also voted to give to the Red Cross the money usually spent on one of the Fraternity functions. Because of war conditions, women's fraternities will not build lodges at present. With the funds that had been set aside for the housing project Texas B purchased Defense Bonds.

Again this year Texas B won a cup for exhibiting the most outstanding float in the homecoming parade November 1. The building of this float afforded the girls much pleasure as well as many hours of hard work.

It is tradition on the Southern Methodist University campus that $\Pi B \Phi$ gives the first dance of the social season. This year's function was on October 17. On December 15, Texas B serenaded the fraternities with Christmas carols. It was decided last year that the chapter would have the caroling annually. Before the serenade, the members and pledges gathered together for their Christmas party.

In November Mrs. Granger, Kappa Province President, made her official visit to Texas B. Everyone enjoyed her inspirational talks. It was also a pleasure for Texas B to play hostess to Miss Spragins, the dean of women.

Athletics continue to form a major part of campus life. S.M.U. is building a larger gymnasium in order to facilitate the carrying out of its athletic program. One phase of the athletic program includes the tournaments in which the women's fraternities participate. The basketball contest has just been completed, and Texas B received a cup for second place.

Texas B has been accorded the following honors: Lois Penniman, a junior, is president of the Circle, an organization composed of the outstanding women on the campus. Helen Lee Allen is secretary of the freshman division of the Y.W.C.A. Eloise Cullum, Martha Farrell, Jayne Payne, Lois Penniman, and Elaine Toler were elected to membership in ΨX , honorary psychology fraternity. Jayne Allen was elected to $A \Delta \Delta$.

JAYNE PAYNE

LOUISIANA ALPHA—SOPHIE NEWCOMB COLLEGE

Chartered, 1891

INITIATED, November 26, 1941: Loraine Bernard, Titine Clark, Chesley Johnson, Eleanor Logan, Sally Gray Parker, New Orleans.

The members of Louisiana A have settled down to do what they can for Civilian Defense and Red Cross work. A first aid course, given at Newcomb, is being studied by nearly all of the chapter. The money ordinarily used for the spring dance has already been donated to the Red Cross. The actives and pledges are also knitting some fifty sweaters.

To take the place of the large parties, the chapter has decided to get together often for informal parties. Knitting has been the chief entertainment. A large number of the girls were present and helped plan the "Blackout Ball" which was given in the university gym to buy defense bonds in the name of the school.

Several members of the Newcomb faculty have been called to aid Civilian Defense, and other members of the faculty have taken over their classes.

Plans for closer cooperation between Louisiana A and Louisiana B are progressing, and the girls from L.S.U. have been over several times.

SUE CLEVELAND

LOUISIANA BETA—LOUISIANA STATE UNIVERSITY

Chartered, 1936

Pledge Day, September 16

A large neon light in the shape of a V for victory with dot, dot, dot dash beneath it shines every night on the Campanile at Louisiana State University. The students with this thought in mind are trying hard to follow the words of Major-General Hodges, President of the University, when he said our job was to keep studying hard and give our services to our country whenever called upon. There are first aid courses offered every night and everyone is knitting or sewing in her spare moments.

Nancy Bryan Foley received a very distinguished honor by being chosen Scabbard and Blade sponsor.

Claiming much interest in Baton Rouge during the month of January were the lovely weddings of Jane Cason to Thomas Pretorius and Jane French to Douglas Manship. Both will be greatly missed by the active chapter.

The Annual Arrow Formal will be given on February 6. PLEDGED, October 26; Eleanor Gates, Franklin, La. MARY FRANCES SLATTERY

LAMBDA PROVINCE

ALBERTA ALPHA—UNIVERSITY OF ALBERTA

Chartered, September, 1931

Pledge Day, October 15, 1941

INITIATED, November 3, 1941: Florence Edwards, Patricia Firth, Lilian Sutherland, Edmonton; May Miller,

Allanby, B.C.; Rhoda Neill, Saskatoon, Sask.; Blanche Wallace, Lacombe; Gladys Vickery, Taber.

Initiation was followed by a cooky-shine at the home of Doris Gillespie. The evening was most interesting in that it was the first time that the Alberta chapter has ever seen a traditional $\Pi B \Phi$ cooky-shine.

Evelyn Johnston took a leading part in one of the inter-

year plays and Marilyn Diamond is filling an important role in the spring play, "You Can't Take It With You." Barbara Gillman sang the leading role in the Philharmonic presentation of "The Pirates of Penzance" and Gladys Vickery, Doris Williams, Dorothy Ravenscroft, and Sheila Toshack were in the chorus. Margaret Hutton, who for the past number of years has been the leading lady in the Gilbert and Sullivan productions, is this year interning at the university hospital in Edmonton.

Alberta A had the pleasure of visits from Mrs. Tuft and Mrs. Thompson during the early part of the fall. The visits and helpful suggestions were greatly appreciated and enjoyed.

The men's and women's war work is still an active part of the student life. The Japanese move on the U.S.A. and the war in the Pacific has made the students realize even more forcibly the necessity of such training. On the university scholarship report for last year (1940-41), the Pi Phis obtained the highest average among the women's fraternities on the campus.

Among the things to which the chapter is looking forward is the visit of Miss Onken, who is expected sometime during the spring term.

PLEGDED: October 15, 1941: Prudence Bamlett, Evelyn Johnston, Hazell Moode, Dorothy Ravenscroft, Jane Stevenson, Calgary; Betty Cullerne, Marie Jordan, Margaret McKechnie, Betty Wilson, Edmonton; Doris Williams, Rockyford.

RUSH CAPTAIN: Patricia Firth, 8 Whitmore Apts., Edmonton, Alta.

HELEN MAGER

MONTANA ALPHA—MONTANA STATE COLLEGE

Chartered, 1921

Pledge Day, September 30, 1941

Patricia Flynn has been elected president of the local Spurs chapter. Evelyn Jurud and Jean Galer hold the offices of Spur treasurer and editor. The national Spurs convention is to be held on the Montana State College campus this year.

Helen Butterfield was chosen queen of the annual Harvest Ball, sponsored by the agricultural club.

Montana State College was the only Montana college showing an increase in enrollment this year.

Sadie Hawkins Day was celebrated in best Dogpatch style by the entire campus on January 10.

Montana A pledges had the highest scholastic average of any pledge group on the campus for the fall quarter.

JEAN LYNCH

IDAHO ALPHA—UNIVERSITY OF IDAHO

Chartered, September 28, 1923

The big project of Idaho A for this fall has been the remodeling of an unused cook's apartment in the basement of the chapter house into an informal meeting room for alumnae advisory board, pledges, etc. This room has been the work of Miss Marion Featherstone's Idaho A, Interior Decoration Class, with the assistance of Mary Elizabeth Scott and Mary Ann Alban. The room has been recalcimined, new curtains added, and all the old furniture re-upholstered.

For those students remaining on the campus over Thanksgiving vacation, Idaho A gave a taffy pull. The evening was spent making candy, playing bridge, and dancing.

Under the auspices of the Community Concert Association, Paul Robeson gave a concert in Pullman on November 24, which most of Idaho A attended. On December 14, the music department of the University of Idaho gave an all-section concert in which many Pi Beta Phis participated.

The dramatics department has produced two very fine plays this year. The first was "She Stoops to Conquer," in November, in which Helen Gale had the lead. The second was "The Little Foxes," in December, in which Marcia Kimble was assistant director.

Jean Cummings, past president of Idaho A, has been recently elected president of Hell Divers Club, a swimming honorary. Billie Louise Kunter is secretary of K Φ, and Erma Koffell is A.W.S. Yell Queen.

The annual settlement school tea for faculty and townspeople was given on December 6. Things made at the schools were exhibited and sold during the tea. The sale was managed by the Moscow Alumnae Club, and was quite successful.

The Panhellenic rules have been changed recently to read that hall girls who have previously been on the campus may be rushed at mid-semester, with the new girls on the campus. Formerly they could only be rushed in the spring, at the end of the second semester.

Frequent firesides for informal sociability have been given during this semester, one of which was a farewell fireside for the housemother, Mrs. Howard Francisco, on December 11. The girls presented her with a book subscription, and a year of *Reader's Digest*. On December 17, the pledges of Idaho A were given a surprise Christmas fireside late at night, during which gifts were exchanged.

December 18, the day before Christmas vacation, the Vandaleers gave their annual candlelight service, Marcia Kimble participated in this.

MARY FRANCES CARTER

WASHINGTON ALPHA—UNIVERSITY OF WASHINGTON

Chartered, January 5, 1907

Pledge Day, September 24, 1941

INITIATED, November 9, 1941: Mary Lou Murrill, Wilson Dam, Ala.

After the Stanford game October 25, which was also homecoming, an open house was held in the new chapter house to which the Stanford team was invited. A week later another open house was held in cooperation with all other campus organizations to raise funds for the U.S.O.

Another function held in the new home was the father-daughter banquet November 26. At this banquet, Mr. Soule, son of the late Inez Smith Soule, Founder, presented the chapter with a gavel made from the wood of the tree that stood in front of the Holt House. Earlier in the quarter Mr. Soule also presented to Washington A his mother's beautiful pin to be worn by the president of the chapter. Needless to say the chapter was very honored by this gift and will always treasure it.

Washington A was happy to be able to have Mrs. Tuft, President of Lambda Province, pay her annual visit in the new house.

Gwen Clarke and Jane Criddle were two girls placed on the Y.W.C.A. cabinet. Barbara Johnson worked with the University of Washington Puppeteers, while Peggy Milne and Katharine Taylor, pledge, played in productions at the Penthouse and Showboat theaters. Other pledges started their activities by modeling in the A.W.S. style show.

The night of December 8 a blackout was proclaimed throughout the coast states. Absolutely all lights had to be out from eleven o'clock until eight-fifteen in the morning. In spite of studying for final examinations and writing term papers, everyone was forced to go to bed. The next night black paper was put over the windows of the chapter room so that one room was available for studying.

Thursdays have been set aside for Red Cross work, and each Washington Pi Phi is trying to do all she can.

BARBARA JOHNSON

WASHINGTON BETA—WASHINGTON STATE COLLEGE

Chartered, July, 1912

Pledge Day, September 15, 1941

INITIATED, October 19, 1941: Patricia Copeland, Walla Walla; Ardy Matsen, Wapato; Mary Moeser, National City, Calif.; Marilyn Seitz, Missoula, Mont.; Betty Wilson, Spokane.

Washington B is participating in the Red Cross and national defense work on the campus. Each girl is taking part in one or two projects.

During the fall semester several of the girls have joined national honoraries. Janet Steward is a new member of Θ Σ Φ, journalism honorary. Carol Gleason and Charlotte Kane were initiated into T Φ B, physical educational honorary. Patricia Copeland and Mary DeVoe are new members of Γ A X, advertising honorary. Jane Lawson and Marianne Busch were recently pledged to National Collegiate Players. Barbara Carroll has joined A K Δ, sociology honorary.

Doris Gulsrud is a member of the executive committee of the senior class and was one of the chairmen of the war week committee. Lola Johnson is on the junior class executive committee.

Settlement School articles were sold at the Y.W.C.A. mart and proved to be very popular. Mary Moeser was chairman of the mart.

A Christmas dance and party was held at the chapter house before the vacation, and the annual Christmas party for Pullman children was given by the senior class.

A party was given for Mrs. Hazel Seymour, the chaperon, on December 4. The guests sewed on Red Cross garments at the party.

MARY DeVoe

OREGON ALPHA—UNIVERSITY OF OREGON

Chartered, October 29, 1915

Pledge Day, January 10, 1942

Winter term registration added two new defense courses to the curricula for university students, a first aid class and an advanced class for instructors in first aid. Both courses were given for credit. Students not registering in these classes could volunteer their services for defense emergencies in Eugene. Several Oregon A members registered in these courses.

Entertainment has been cut to a minimum in order that the funds may be donated to the Red Cross and other defense projects.

II B Φ alumnae returning for homecoming and the Oregon-Oregon State football game saw Hope Hughes as "Hello Girl" elected official hostess of the weekend by the football team. "Blitz the Beavers" was the theme for the homecoming sign contest at which Oregon A won honorable mention.

Nancy Riesch, Hope Hughes, and Joanne Riesch were included in *Who's Who in American Colleges and Universities*. Rhoda Harkson and Nancy Riesch were each "Coed of the Week," an honor given each week by the women's page of the *Oregon Daily Emerald*.

Pot and Quill, a literary society, admitted Mary Louise Vincent and Mary Lois Dana, II B Φ pledge. Helen Rayburn and Frances Cox were pledged to Γ A X, national advertising honorary, and Mary Lois Dana and Frances Cox were announced as pledges to Θ Σ Φ , national journalism honorary.

II B Φ freshmen received top rating in an all campus doughnut sale at which freshmen of each women's fraternity sponsored a table at various places on the campus.

Σ X held its annual "Sweetheart" contest in which Mary Jane Rabbe, pledge, was one of the five finalists. When Mrs. Stewart Tuft, Lambda Province President, visited Oregon A, she was entertained by a faculty banquet and a cooky-shine.

Oregon A had four students on the honor roll; June Johnson and Hope Hughes received straight A's and two pledges, Mary Lois Dana and Joyce Clark, made better than a 3.5 average.

PHYLIS FOSTER

OREGON BETA—OREGON STATE COLLEGE

Chartered, 1917

Pledge Day, October 24, 1941

There were thousands of hilariously happy Oregon Staters New Year's Day when the Beavers won the Rose Bowl championship. The excitement and enthusiasm that began the night Oregon State received its Rose Bowl bid did not end with the victory but carried over into winter term with the football team the heroes of the campus. Plans for their victorious homecoming were cancelled because of the sudden death of our beloved Dean Vance of the School of Commerce.

A Moonlight Masquerade was the theme for the fall formal honoring the pledges. The chapter house was converted into a ballroom with glistening silver stars, blue lights, and black silhouettes. Each pledge was given a black mask edged in lace with her name in silver letters on the ribbon.

An exchange dinner with the Alpha Tau Omegas a coffee for the Corvallis alumnae, a nickel hop, a concert given by a Metropolitan opera quartet, and a visit from the Dads on Dads' Weekend rounded Oregon B's fall social program.

Marjorie Saunders captured the title of Sweetheart of Σ X, making the second successive year a Pi Phi has held that honor.

A visit from Mrs. Stewart Tuft, Lambda Province President, and one later from Mrs. Ted Thompson, Lambda Province Vice-President, were enjoyed by the chapter.

Oregon B is giving its full cooperation in the matter of blackouts, Red Cross work, and contributions. Outside of the movement of troops into Corvallis and a few blackouts, things went along as usual.

Margaret Milliken was elected to Parthenians, physical education honorary, and K A II, education honorary. Nell Keene was initiated into the art honorary of K K A. Virginia Heinemann was elected president of Φ X Θ , business honorary for women. For her outstanding work in journalism, Wanda Turner was tapped for Θ Σ Φ . Billie Hussa was co-chairman of the homecoming sign committee, Malie Corbett was chairman of the program committee for the all-school formal. Jean Ward put on many fine programs for the radio as well as plan entertainments for home economics club socials.

PLEGGED: Larry Wright, Jean Polivka, Portland; Mary Chrisman, Beverly Hills, Calif.

RUSH CAPTAIN: Billie Hussa, Corvallis address. II B Φ , 30th and Harrison. Home address, 2331 N.E. Gile Ter., Portland, Ore.

VIRGINIA HEINEMANN

MU PROVINCE

CALIFORNIA ALPHA—STANFORD UNIVERSITY

Chartered, 1893

Pledge Day, January 17, 1942

On December 7, 1941, California A gave its annual Christmas party for unfortunate children in the vicinity. Fourteen girls between the ages of 6 to 12 arrived at the house just before noon. For more than a half an hour before lunch they joined with the members of the chapter playing games of "Drop the Handkerchief," "London Bridge is Falling Down," and many others. After lunch twenty-nine Pi Phis marched with their small charges down Fraternity Row to the Σ X house where Santa Claus and fourteen small boys were waiting. Presents were then distributed and the whole group went to the show. The party was a great success from the viewpoint of both the children and the hostesses.

This affair was the last one of its kind, for it was during the party that the Pearl Harbor attack was announced. Immediately all the efforts of California A were directed toward meeting the emergency. The necessity for all Stanford students to remain calm and level-headed was stressed by President Wilbur in an all-student assembly. To meet the crisis all living groups have been reorganized to maintain maximum efficiency. An air warden, a deputy, and three supervisors—one for each floor of the house—were appointed to see that the house is completely blacked-out in case of an air raid. Most all social activities have been curtailed.

The administration of the school has added many new courses to its curriculum. A secretarial course is given to prepare girls for any future emergency, and a national defense course is given to the boys in business school.

Many of the members of the chapter are enrolled in a special first-aid course. Others are knitting for the Red Cross. In addition to the academic life, Stanford students are all taking part in the Civilian Defense Program.

Panhellenic rushing rules were changed slightly this year. Rush periods still, however, included open houses, teas, and ten consecutive days of dinners.

PLEGGED: Helen Aycrigg, Katherine Baxter, Rosemary Clock, Sybil Harrison, Velma Hickman, Marian Kirkpatrick, Lois Kruse, Doris Moore, Joanne Scowcroft, Barbara Templeton, Eleanor Underwood, Jane Waldvogel.

MARY ALICE MACK

CALIFORNIA BETA—UNIVERSITY OF CALIFORNIA

Chartered, 1900

Pledge Day, August 29, 1941

The semester was opened by the Settlement School tea given by alumnae members with the cooperation of active girls. Some two hundred guests were shown various products made at the Settlement School and a great many purchases were made.

The pledge class held their annual pledge dance which provided a merry time for all.

Sophomores, juniors, and seniors were amazed when, upon returning from classes, they found beds upset, dressers turned about, silverware missing, and the house in a general state of confusion. The traditional "pledge-break" had taken place. Telegrams received at hour intervals described the good time the freshmen were having in San Francisco. Upon returning they were confronted with locked doors and glasses of water tossed from balconies and windows. A large bouquet of flowers received from

the pledges settled the situation.

California B celebrated the completion of first mid-term examinations with its annual fall formal held at Diablo Country Club. Dinner-dancing provided the entertainment for the evening.

Throughout the semester the mothers' club and alumnae have held teas and card parties for the benefit of the house. In the near future California B hopes to pave their driveway and to improve the parking lot in the back of the house.

Ynid Rankin, sophomore, was runner-up in the interfraternity queen contest and was attendant at the interfraternity ball held at the Palace Hotel in San Francisco.

Before the Stanford-California football game a homecoming parade was held for the alumni of the university. Every house contributed a float typical of a certain period in University of California history. California B displayed a float of the old North Bell of North Hall, both of which were destroyed some years ago. The bell was decorated with yellow crepe paper ruffles and mounted upon a stairway. Active girls rode upon the float dressed in the accustomed dress of the period. A banner bearing the words "For Whom North Bell Tolloed" decorated both sides of the float. The parade was followed by an "axe-rally" and bonfire held at the Greek Theater.

Due to the regular blackouts students found it quite difficult to study for finals. Certain regulations were issued by university authorities to be observed by the sororities on the campus. They stressed the importance of all gathering on the bottom floor of the house, remaining quiet throughout the entire blackout period. The "outside girls' room" has been blacked out for a study room during future periods of emergency. For two and three hours at a time the lights were completely out. The monotony of the situation was broken by groups of serenaders who went about singing Christmas carols.

The semester closed with a Christmas party during which, after names were drawn, gifts bearing poems were exchanged. The freshmen provided entertainment for the evening with a pledge skit in which bed sheets, blankets, and all sorts of kitchen utensils were used for costumes.

Instead of giving two gifts to each girl at Christmas, the chapter voted to give only one gift and spend the remaining money for gifts to be sent to soldiers throughout the United States.

LAURA LOU RODGERS

CALIFORNIA GAMMA—UNIVERSITY OF SOUTHERN CALIFORNIA

Chartered, 1917

INITIATED, October 16, 1941: Karen Andreasen, Long Beach; Jeanne Collar, Glendale; Gladys Crail, Mary Rita Gallagher, Janet Spellmeyer, Louise Mary Shirley, Los Angeles; Darlene Kimball, Salt Lake City, Utah.

It is very seldom the chapter members entertain their fathers, consequently each semester a special night is set aside to have them to dinner. The fathers seem to enjoy themselves more than do the members, if that is possible, for they always join in heartily with the singing at the table. California Gamma is looking forward to its next semi-annual Fathers' Dinner this spring.

Last November the members were again delighted to have Mrs. Manning, Mu Province President, spend a few days with the chapter. Not only her constructive criticism, but her charming manner was a true inspiration to all the members.

Each semester, the California Delta and Gamma chapters, in endeavoring to unite themselves more closely, entertain each other in some way. Last semester, California Gamma invited the former to the chapter house for dinner.

Because the idea of floats used last year for the homecoming decorations was not a success, the social fraternities again decorated the fronts of their houses last semester according to the theme: "Return to the Fold of the Cardinal and Gold—There's a Bruin Ruin a'Stewin'." Fraternity Row was a beautiful scene throughout the whole homecoming period.

During the homecoming celebration, California Gamma gave a tea for all members of Pi Beta Phi who had graduated from the university. Before the football game with U.C.L.A., the house served luncheon to all its members and their friends.

Because of the possibility of "black-outs," the chapter was unable to entertain its group of children from the Settlement House at the annual Christmas dinner. However, a committee was appointed under the direction of Bette Ruth Oxnam to deliver them their Christmas presents from the members.

Since the outbreak of the Second World War, the members of the faculty and student body of U.S.C. have cooperated in the organization of defense work on the campus. There are several channels of interest open to

the girls; however, most of them are concentrating on Red Cross and First Aid work.

TRUDI PEABODY

CALIFORNIA DELTA—UNIVERSITY OF CALIFORNIA AT LOS ANGELES

Chartered, September 8, 1927

Pledge Day, September 13, 1941

The highlight of November for California Delta was Mrs. Manning's visit at the first of the month. Her three days were culminated by a cooky-shine given by the advisory board for the pledges and their sponsors at which Mrs. Finger and Mrs. Manning were guests of honor.

Just prior to the Christmas recess on December 8, the chapter entertained eight little needy boys at dinner. The tree was decorated and surrounded by presents for them. After dinner they were taken to a children's play.

Declaration of war has caused much limitation of activity here. Due to the imminence of air raids and probable black-outs, the university, in conjunction with suggestions of the Civilian Defense Council, has prohibited all large gatherings. All campus and fraternity affairs have thus been reduced to a minimum.

A student defense committee has been organized on the campus, and has issued air raid instructions. Under its auspices a questionnaire was distributed throughout the university for the purpose of registering all students for defense and emergency work.

Due to the national crisis, the administration is considering far reaching changes. It is very likely that beginning in September, requirements for graduation will be put on a three year basis, and all unnecessary courses will be eliminated.

The mothers' club has appropriated \$150 for the chapter to use in redecorating the Town Girls' Room.

Rush week is to be from the seventh to the fourteenth of February. Only lunches and teas will be given in order to eliminate evening gatherings.

BETTY ANN JESSE

NEVADA ALPHA—UNIVERSITY OF NEVADA

Chartered, November 13, 1915

Pledge Day, August 30, 1941

Nevada Alpha carried off the two most desirable trophies in the twenty-sixth annual homecoming celebration. The winning float portrayed a Nevada girl welcoming the graduates home. The skirt and picture hat were made up of pastel colors with the skirt covering the entire car. The skit was a Charm School with students and professors attired in caps and gowns singing original verses about the various men's fraternities on the campus.

The chapter enjoyed a pleasant visit with Mrs. Manning, Mu Province President. Her helpful suggestions are being carried out.

Mary Margaret Cantlon, Frances Larragueta, Mary Jane McSorley, and Alice Martha Traner had the honor of being listed in *Who's Who Among Students in Colleges and Universities*.

A recognition pin is being given by the chapter to the most outstanding pledge based on scholarship, personality, activities, and cooperation.

The active chapter and pledges entertained the alumnae club and mothers' club during the month of November.

Each respective class of the active chapter entertained the pledges.

The chapter's traditional Barn Dance held November 7 was termed by the many guests as the best dance on the campus.

During the semester, exchange social hours were held by the different fraternities and sororities. Refreshments were served at the close of each hour.

Repainting of the exterior of the house began the last week of the fall semester and was completed over the Christmas holidays.

Following a custom established some years ago, a Christmas party was held at the chapter house. Each active and pledge member brought a gift. After a special chapter dinner, the members went carolling at the fraternity houses, library, and hospital.

MARY PRIDA

ARIZONA ALPHA—UNIVERSITY OF ARIZONA

Chartered, August, 1917

Pledge Day, September 21, 1941

Christmas activities at Arizona Alpha were varied this year. The chapter in a body attended the university Christ-

mas party, at which they contributed a case of canned goods to be given to needy Tucson families. Campus groups cooperate annually in this project. The chapter also gave a party for the Yaqui Indian Children. This affair is fast becoming a tradition to the chapter. Carolling this year consisted of singing to shut-ins all over town. Arizona A felt this was a worthy project, and it is sure that the songs were much appreciated.

The members of $\Pi B \Phi$ who received class honors in a recent recognition assembly are Lois Harvey, Betty Thomas, Josephine McNeill, Marjorie Glick, and Margaret Hale. Final examinations are first in the minds of all the girls at present, for they begin soon. Strict quiet hours throughout the day will be observed in the house until finals are concluded.

Several girls have been elected to campus honoraries during the semester. Patricia Hammill was chosen for A E, Ellen McLain was initiated into A P T, Z Φ H, and University Players, and Jessica Miller, a transfer from Illinois E, is a member of University Players.

MARJORIE GLICK

UTAH ALPHA—UNIVERSITY OF UTAH

Chartered, 1929

Pledge Day, January 31, 1942

INITIATED, November 9, 1941: Marilyn McMaster, Chicago, Ill.; Dorothy Reeves, Price; Joan Janne, Magna; Barbara Greaves, Mary McCarthy, Shirley Parsons, Salt Lake City.

The activity that foreshadowed all others of Utah A fall quarter was Red Cross. The girls are so enthusiastic that they have been allowed to knit and sew in class and in meeting. Sunday night suppers also offer an opportunity for group work and First Aid studj.

Fall quarter was highlighted by a visit from Mu Province President, Mrs. Edith Manning. She left the chapter with a sincere inspiration to live up to and carry on the standards of $\Pi B \Phi$.

Utah A was hostess at three parties: a scavenger hunt, given by the pledges in honor of the active members; a hay ride; and a Christmas formal, given during the holidays.

Panhellenic has been very active in entertaining the men of Fort Douglas. All the campus sororities joined in sponsoring a dance to entertain the officers.

With the preview of the movie, "Keep 'Em Flying," the mayor of Salt Lake City proclaimed a "Keep 'Em Flying" week. Cleone Eccles of Utah A was elected army air corps hostess for that week.

During the homecoming celebration the Utah chapter of $K \Sigma$ for the first time chose their star, who was Marilyn McMaster, $\Pi B \Phi$.

The new president of the university is Dr. LeRoy E. Cowles, the former dean of the lower division.

Utah A begins winter quarter with twelve girls living in the house. One room has been entirely remodeled and furnished with four bunks so that there are now accommodations for two more people.

Several girls have been elected to university committees. Dora Nate was a member of the homecoming committee; Betty Hinkley is a member of the junior prom committee; and Colleen Gestring is a member of snow carnival committee.

Imogene Randall, president of Mortar Board, has inaugurated a new honor system in the university. It is called the tapping system. Anyone who finds a person cheating may tap on her desk to call the attention of the other students and to embarrass the cheater. The faculty has given the students a year's trial period.

PLEGGED: Colleen Gestring, Pocatello, Idaho; Rosanne Peery, Ogden; Nancy Toombs, Gloria Stevenson, Salt Lake City.

BEATRICE SHERMAN



ALUMNAE CLUB LETTERS

From Montreal to Miami the alumnae club members are active in Red Cross work and similar projects for national defense.

163 letters appear this time.

"True vision and invaluable service are vital needs always for a fraternity whose goals are constantly advancing."—AMY B. ONKEN.

ALPHA PROVINCE EAST

BOSTON

The Boston Alumnae Club opened its 1941-42 season with a dinner at The Eliot on October 27. A business meeting followed the dinner with Mrs. Philip Adams, president, presiding. Miss Beatrice Savage, who was the speaker of the evening, took as her topic, Career Counseling and Guidance. Miss Savage's services were obtained through the City Panhellenic speakers bureau, a new organization set up by the City Panhellenic to promote closer ties among the various fraternities in the city. Settlement School goods were on display and a good sale was reported by Mrs. Harry McWade, chairman of the committee.

The second meeting of the year was held on January 12, at the Panhellenic House of Boston University. It was an evening devoted to Settlement School, with Mrs. Harris LeRoy, a member of the National Settlement School Committee, bringing to the club news of the work done at Gatlinburg. Movies of the school were also shown. The North Suburban group was hostess under the chairmanship of Mrs. Harry McWade.

Plans were laid at this meeting for the annual spring tea and fashion show of the club, to be held in March. The annual Founders' Day luncheon was also discussed.

EILEEN BROWN

BURLINGTON

The Burlington Alumnae Club opened its 1941-42 program with a business meeting held at the chapter house September 23 at which the executive committee acted as hostesses.

On October 27 a covered dish supper was served at the Pi B Phi house and half of the active chapter were invited as guests in order that the alumnae and active members might become better acquainted. The rest of the active chapter is to be entertained later in the year.

The November meeting was held on the eighteenth when the club met at the new home of Betty Martin in Charlotte. After the business meeting, Sylvia Warren and Jennie Bradlee described their trip to Mexico last summer and showed pottery, linen, and other interesting souvenirs typical of Mexico.

Many of the alumnae spent a great deal of time during the fall working to make the annual Settlement School Sale a success. This event was held December 2 with Betty Martin serving as chairman and was well attended.

MARION G. HERBERG

HARTFORD

Our club meetings this year have been varied in nature. In November we had the annual sale of Settlement School products at the home of Mrs. D. Hayes Murphy in West Hartford, at the same time serving tea for our guests, the buyers. The tea and the sale were a great success. The Christmas meeting of the club was held early in December at the home of Mrs. Philip Sheridan and inexpensive toys were given to the Settlement School. Other activities during the year included a tea for the Gamma Sigmas of the University of Connecticut at Storrs. This was at the home of Mrs. Harold Scott, the wife of Professor Scott at the university.

ELIZABETH D. FLOWER

MONTREAL

Our first fall meeting was held in September at the home of Mrs. F. S. Morley. After a short business session we knitted on baby clothes for the Children's Memorial Hospital. The October meeting was a supper and a social evening. At the November meeting we again knitted while we listened to a talk on the Settlement School by Mrs. E. G. Hunt. In December we filled stockings with candies and nuts for the Children's Memorial Hospital.

ELAINE REYCRAFT

NEW HAVEN

Mrs. M. Allen Pond was hostess at our December meeting. At that time the question of the club as a group doing defense work was raised. We found out that several were to canvass for the Red Cross; most of the members had taken or were taking the First Aid course; Mrs. Sprick was a supervisor of the New Haven Red Cross; Katherine Flagg was an air-raid warden; Mrs. Claiborn was taking a refresher course in the Yale school of nursing; several were helping in the Home Defense Group, and others were devoting at least one day a week to Red Cross work.

Three of our group are officers in the local A.A.U.W. Mrs. Longwell is assistant treasurer; Mrs. Pond is membership chairman; Mrs. Claiborn is studies chairman.

Mrs. Longwell is assistant secretary in the Hamden League of Women Voters.

Katherine Flagg, as an official of the New Haven chamber of commerce, was a passenger on the initial flight when the American Airlines inaugurated plane service between New York and New Haven.

ESTHER HASELTINE SCHIAVONE

PORTLAND, MAINE

Members of the Portland Alumnae Club opened their year in September with a dessert meeting at the home of Hazel Sawyer Everett, Province President. This was the organization meeting where plans for the year were made. In October one of the most successful Settlement School sales in the club's history was well started at a tea at the home of Mrs. Helene Daniels.

This year the club discovered a money-raising plan whose good points seem to overshadow its undesirable ones, especially for use in a smaller club. Credit is given to Erminie Pollard, P.V.P., for introducing it. A "food-basket" (containing a cake, a pie, or cream puffs, etc.) was started on its way in October. Each member paid a certain amount for the contents of the basket, re-filled it and sent it on to the next member in its scheduled order of travel according to a list tied to the handle. In this way the project was confined to the members of the club, yet each member felt she was "getting something for her money."

In November Ruth Barrett Smith was entertained at luncheon and during the afternoon was taken for a short drive to view some of Portland's coastal scenery and the new shipyard in South Portland. Just before train time she went to tea at Mildred Norwood's. In December the club entertained the actives with a marionette show at the home of Miriam Holden (Maine A '41) with Mickie Mousse as master of ceremonies.

The members of the Portland Club are working for Defense either through Red Cross or the local Civilian Defense Organization.

KATHERINE TRUE

ALPHA PROVINCE WEST

ALBANY

The Settlement School tea and sale held at the home of Mrs. Fred Archibald in Loudonville, October 21, resulted in the sum of over \$424.45. The food sale held in connection with the above netted a sum of \$22 for the New York Γ chapter.

January 3, a luncheon and bridge was held at the University Club for those unable to attend evening and week day meetings. Prizes were Settlement School craft work.

January 20, Mrs. Henry Stoneman, assisted by Mrs. Lincoln Mecker, will be hostess to the club.

HARRIETTE M. STRINGHAM

BUFFALO

The first meeting of the Buffalo Alumnae Club was held at the home of Irma Woods, September 20. Seven new members were welcomed by the new president, Adelaide Gage. The membership is forty-four this year. It was decided to change the October and February luncheons to supper meetings.

At the October meeting, plans were made for a tea and sale of articles from the Arrowcraft Shop on November 5 at the home of Viola Hedrick. Because of the real interest friends of the Fraternity have in the lovely hand made products, the sale was a great success. The club made over \$200.00.

The Buffalo Panhellenic has had two meetings this fall, a luncheon on October 23 and a tea on November 11. Mary Hamner is the $\Pi B \Phi$ representative.

The November meeting was devoted to business, reports on the sale, and plans for the Christmas party. This annual party was held the evening of December 13 at the Transit Valley Country Club. A buffet supper was served to fifty guests and games and dancing were enjoyed during the evening.

ANN NOURSE

LONDON

For the past two years the London Alumnae Club has had an informal afternoon meeting every three weeks, at which we knitted for the Red Cross. This, of course, was in addition to the regular monthly evening meeting. This year, however, it was decided to discontinue the afternoon gatherings, due to the fact that many of the members are so busy with increased war work.

During the fall our monthly meetings have been held in the homes of members and have been exceptionally well attended. At each meeting everyone brings their odds and ends of wool, which we are knitting into squares for afghans, to be sent to the shelters in England.

In December the annual initiation banquet took place and the alumnae members were well represented. We were delighted to have Mary Herdman Scott of Toronto with us on this important occasion. Her message to us was an inspiration and long to be remembered.

The next meeting is to be held in January at the fraternity house.

Altogether we feel that the club is off to a good year.

MYRA L. MOORHOUSE

MID-HUDSON

The October meeting was held at the home of Frances Pearson and in November a committee met and outlined our program for the year. It is to include an illustrated talk on birds and wild life by Frank Trevor, and a description of certain aspects of life in India by Mrs. Wishard who lived there several years when her husband was working for the Y.M.C.A.

In December we welcomed two new members, Jane Julien from the Kansas State College of Agriculture and Applied Science and Phyllis Thomas from the University of Idaho, both of whom are working at Vassar College. Jane Kingsley was married this summer to Wyman Parker and is now living in Middlebury, Vt., her home town. Adele Faloon and her husband have been on a trip to Peru for several months. Betty Hadden, our corresponding secretary, had a baby daughter, Linda Lou, on August 1.

BETTY HADDEN

MOHAWK VALLEY

The Mohawk Valley Alumnae Club has this year as usual divided its meetings between Rome and Utica, with

Gwendolyn Mason (Vermont B), of the Rome Junior High School faculty, as its very competent president.

In October a supper meeting was held at the home of Mrs. Palmer Cutter (Carol Blood, New York Γ), Utica, plans and programs for the year being discussed.

Our final meeting of last year, as yet unreported, was a most enjoyable one at the home of Mrs. Burton Clark (Florence Dangler, New York A) in Utica, with Mrs. Jesse F. Stinnard (Colorado B) of the Albany Alumnae Club, and Mary Stinnard (New York A), her daughter, as guests. Georgiana Taylor, delegate to the Rochester conference, gave a most interesting and comprehensive report.

Georgiana Taylor entertained the club for its November Settlement School meeting at her home in Rome. Supper was served, pictures of the school were shown and plans were discussed for a bridge party for the display and sale of Settlement School products. Mrs. George Staley (Mary Barrett, New York A) opened her home for this party, at which more than one hundred dollars' worth of products were sold.

Mrs. Harry Wilson (Gertrude Wooley, New York Γ), who recently came to live in Utica, invited the club to her home for its December meeting, which included a supper and a study of famous Pi Phis.

January 12 was another supper meeting at the home of Marian Staley Sharples (Pennsylvania A) which will be devoted to Red Cross knitting and sewing.

Although the club has lost a few members during 1941, it has gained new ones and is progressing satisfactorily. It has greatly missed Beatrice Patterson (Ohio B), who gave up a position with the Rome *Sentinel* to become assistant executive secretary of the American Woman's Club of New York City. So, too, it is missing Frances Killam (New York Γ), whose husband, the Reverend Robert Killam, has gone from the Church of Reconciliation in Utica to a church in Springfield, Mass.; and Leona Swancott Sexton (New York Γ), who is now living at Drexel Hill, and Mildred Egenhofer Kelly (New York A), who lives too far from Rome and Utica to find attendance convenient.

The club is glad to welcome three new members: Mrs. Ernest Getman (Lola Woodcock, New York Γ) of Rome, Mrs. Harry Wilson (Gertrude Wooley, New York Γ) of Utica, and Mrs. Tobias Collins, of Oriskany.

E. HENRIETTA GAMBLE SCRIPTURE

NEW YORK

The New York Alumnae Club of $\Pi B \Phi$ began the year's activities with a supper meeting at Beekman Tower on October 9. The club enjoyed Miss Woodman's talk and colored slides on a "New England Summer."

The November 1 meeting was a tea, with display and sale of Settlement School handicraft at the home of Mrs. Burke.

Following the National Panhellenic Congress and the joint banquet with the National Interfraternity Conference on November 28, it was a great honor for the club to entertain the members of Grand Council and the National Fraternity officers at the annual $\Pi B \Phi$ tea, held in the Beekman Tower ballroom on November 30. Settlement School handicraft was again on sale, and Jean Patterson was in charge of a delightful musical program. Mrs. Griffin, Settlement School Chairman, reports a total sale of \$705 worth of handicraft so far this year.

The deb group, composed of girls less than four years out of college, has held frequent gatherings at the homes of various members, with Joyce Crickmay as chairman. Members of the group have also been active in the regular monthly meetings of the club. The co-presidents of the New York Alumnae Club, Esther Fernald and Virginia Auburn, are both members of the deb group. The annual deb dance for the benefit of the Settlement School was held December 12 at the Hotel Lexington.

The Long Island group, with Mrs. L. H. Wright as Chairman, has held regular monthly afternoon and evening social meetings. The result of Settlement School sales sponsored on Long Island was over \$400. Mrs. East sponsored a very successful sale at the home of her son.

The New York City Panhellenic Club has held regular monthly supper meetings, with a Christmas party December 16 at which Helen McKendrew and Mary Bryan led the singing. Miss Woodman's English pictures were on display in the Clubroom. The Panhellenic Club has offered the use of its rooms to the Beekman Hill unit of the American Women's Voluntary Service, of which Helen McKendrew, Missouri B, is Chairman. Taking an active part in the defensive effort, the unit now has 2500 members enrolled and training courses are being given to between four and five hundred women.

One of the First Aid groups is being given by Dr. Mary Julian White, Michigan B.

The New York Club looks forward to the remainder of the year, one of the highlights of which will be the Founders' Day Luncheon, when several other Alumnae Clubs will join with us in celebration of the founding of $\Pi B \Phi$ 75 years ago.

ELEANOR GILLET

NORTHERN NEW JERSEY

The club's busy and successful fall and early winter season opened with a tea in September. Meetings in October, November, and January were lunch meetings. In October the speaker, Frances Alter Boyle, Madison Librarian, discussed current books in a talk called "A Well-Balanced Diet in Reading." In November our adopted active chapter, Vermont A, furnished subject matter for posters, literature, and a talk by Mrs. G. R. Rowe (Miriam Roberts, Vermont A). The January program on "What Pi Phi can do in the Community Defense Program," included discussions by Mrs. Oscar Owen (Elizabeth Landon, Illinois H), on First Aid; by Mrs. D. D. Frederickson (Dorothy Johnson, Vermont A), on Consumer Problems; and by Mrs. A. A. Headley (Dorothy Tillapaugh, Vermont A), on the emergency feeding program of the Canteen Corps.

The annual Tea-Exhibit and Sale of Arrowcraft was held early in November at the home of Mrs. J. K. Evans (Marion Hollowell, Pennsylvania A), of South Orange. Mrs. R. K. Goodhue (Janet Blair Dunbar, New York A), chairman of sales, reports a large amount of goods sold. Mrs. Marion Loop (Laura Kate Reagan, Indiana I) was in charge of the tea.

The pre-Christmas dinner dance at Canoe Brook Country Club was delightful and much credit is due the chairman, Mrs. Stanmore Wilson, Jr. (Marjorie Newton, Missouri A), for its success.

DOROTHY T. HEADLEY

ROCHESTER

At the house of Janice Clark Rumrill (New York A) the Rochester Alumnae Club had its first meeting of 1942. The Red Cross report was given by Ruth Asher Rumbold (Oklahoma A), who is a staff assistant of the Red Cross. She advised us how we may best serve in this most important work. Also, at this January meeting, the members had brought back to their minds the old $\Pi B \Phi$ songs, and learned some of the new songs.

Florence Ford (New York A), an enthusiastic and successful gardener, will tell us how to plan, arrange, and plant our gardens, consisting of vegetables and flowers.

The history and constitution of $\Pi B \Phi$ will be presented in a Quiz program at the March meeting. Colonization and recent developments at the Settlement School are to be given special emphasis.

AGNES MCCOY MILLER

SCHENECTADY

The Schenectady Club has had a long life as a local organization, but is this year beginning its first as an affiliate of national $\Pi B \Phi$. When the province vice-president, Mrs. R. B. Scott, visited us in the spring of last year, she answered our questions as to what would be expected of us, and just how much of a change in organization and manner of meeting would have to come. She advised us to slip into our new role gradually; and so we are going along very much as we have in the past, meeting very informally on the second Friday of each month.

Because we decided not to get in too deep financially, our local dues are the minimum, and we consented from the beginning to keep the entertainments as simple and as cheap as possible. Our first meeting was a cooky-shine with almost all of our forty-three members present; since then we have sewed for the Red Cross, had a Settlement School tea and a Christmas party with each member contributing something for a basket for some needy family.

Our Settlement School sale was very encouraging for our first try. Each member brought any friends that she thought might be interested. We were groping in the dark when we ordered our things to sell, but there were almost enough of the more popular articles to meet the demand, and in the future we will know what sells best here. The amount of goods sold was \$141.30 worth.

This year a Pi Beta Phi is president of Panhellenic here

in Schenectady. She is Lucile Magee McLachlan, and we are all doing what we can to help her with her great plans for that organization.

AMELIA HARLAN BROOKS

SYRACUSE

The Syracuse Alumnae Club is in its usual flourishing condition. We have had five meetings so far. Our September meeting was at Elizabeth Jordan's Skaneateles home, where we always love to go. Our October meetings were at the homes of Adelaide Stone and Martha Courson; our November meeting at Mabel Brayton's and the December one at Oneita Foley's.

At all these meetings we had good food, good fellowship, and good speakers. We have also accomplished a creditable amount of Red Cross sewing and knitting under the capable guidance of Charlotte Fox.

As our December meeting coincided with the visit of Mrs. Sipherd to the active chapter we had the added pleasure of having her with us. As usual the alumnae enjoyed her visit as much as the actives.

We started our fall activities with our usual rummage sale and have carried continually to all our meetings a basket of Settlement School products, which were all sold before Christmas.

The rest of our meetings for the year will be held on January 7, January 27, February 11, February 24, March 18, April 10, April 15, April 28, and May 13. After these meetings our activities cease for the year. All Pi Phi will be welcome to any of these meetings and a schedule of dates and places of meetings will be sent on request.

CHARLOTTE CHAFFEE

TORONTO

The Toronto Alumnae Club held its first meeting this fall at the home of Mrs. J. S. McLean, and new plans for war work were discussed. It was decided that the club would be divided into small chronological groups, and these groups, meeting every two weeks, have been doing splendid work on our new projects.

The first of these projects is to send parcels to British troops stationed in Iceland. The club was also informed by Mary Greey on her return from England of the work of the Time and Talents Settlement in London. This Settlement looks after some 250 girl factory workers in the east end of London, and it was agreed to send food and clothing to them.

The second general meeting in December was the annual Birthday party, and took place at the home of Mary Evans. As is the custom the active chapter was invited to join with us for this meeting, and the alumnae club presented them with a birthday gift. At this meeting also the first reports of the small group meetings were given, and the plan was found to have been most successful. The enthusiasm for, and interest in the work was shown by the fact that to date parcels containing 100 pounds of books, games, playing cards and warm knitted garments have been sent to Iceland, and over 200 pounds of food and clothing to the Time and Talents Settlement.

MARY E. OWENS

WESTCHESTER

The Westchester Alumnae Club of $\Pi B \Phi$ started their year's activities with a meeting at the home of Mrs. Charles S. Neale (Geraldine Truscott) in Scarsdale, on October 3. Many new faces were seen, and a lovely tea was served.

On November 14 we had our annual Settlement School Tea and Sale at St. John's Parish House in Larchmont. This was an innovation as our other sales had been held in the home of Mrs. Peter Reilly (Jeannette Parker). The articles were displayed on tables around the large room and there were members at each table to interest the guests in the different things from the School. We sold six hundred and eighty dollars worth of articles, which was very gratifying. Mrs. Fred C. Foy (Elizabeth Hamilton) was Chairman of the Sale, and Mrs. Edwin E. Armstrong (Barbara Griffiths) was Chairman of the Tea, which was very elaborate and greatly enjoyed by everybody.

Our combined knitting and book group have knitted a great many articles, and are now knitting more than ever.

On February 7 we shall hold an evening party for the husbands at the Larchmont Shore Club. Everyone is looking forward to this with great anticipation.

BETTY ANGUS JOHNSON

BETA PROVINCE

AKRON

The 1941-42 season opened with a bridge luncheon at Fairhaven Country Club. There were five Pi Phi present from Cleveland, one of them being Mrs. Gibson, the mother of our new president, Mary Jones. This fall the club sold Christmas cards for the benefit of the Settlement School. A sale of Settlement School articles was held in November with successful results. In November we honored Mrs. McCaughey, who had been a Pi Phi for fifty years. At our Christmas party at the home of Inez Crisp, our former president, Mrs. Vasek, was a special guest. She gave an interesting talk on Holt House and the Settlement School. Toys, food, and clothing were contributed for the needy family which the club has sponsored. Jane Cook, who has recently returned from Ceylon, gave us a vivid description of the country and its people.

VELMA McDONALD

ATHENS

The Athens Alumnae Club opened its activities for the year in October, with a buffet supper held at the home of Mrs. R. C. Hopkins. At this meeting Alice Mechem, active chapter president, told of the year's activities they intended to carry out on the campus.

Ellen Biddle, who is director of the Red Cross, gave a very practical and enlightening talk on "The Right Kind of Charity." It was decided that since our country is at war we should help in one small way by sewing or knitting for the Red Cross at each meeting.

In November the alumnae joined the active chapter for a special initiation of Ruby Mercer, who was made an honorary member of Pi Phi. Ruby, who was a local girl, is now with the New York Opera Company and has the leading soprano role in Offenbach's "La Vie Parisienne."

A Settlement School sale and tea took the place of the regular meeting in December. Although our group is small about \$70 worth of Arrowcraft articles were sold.

In January the club met at the home of Mrs. C. E. Fisher for a pot-luck supper. We were very happy to have our province vice-president, Mrs. J. A. Vasek, with us at this time. Her visit proved to be most delightful and helpful. She encouraged us in emphasizing the social side of our meetings that our members may have the opportunity of knowing each other better and consequently accomplishing more.

DOROTHY WOODWORTH SHAFER

CENTRAL PENNSYLVANIA

The Central Pennsylvania Alumnae Club is in the midst of a very active year. The membership has increased over last year, and the interest shown in the meetings has been very encouraging. The year was opened by the Homecoming Tea held by the active chapter where all Pennsylvania B alumnae who could possibly return to the campus for the occasion spent a delightful hour together.

The first business meeting of the year was held at the home of the president, Claire Miles Schreyer, where plans were discussed for future meetings. In November Mrs. Vasek, province vice-president, visited our club and a dinner meeting was held in her honor. Just before Christmas we had a silver tea and a Settlement School display for the benefit of the Settlement School, which was quite a success. The plans for future meetings have been well thought out and we expect to have just as successful a finish as we have had a beginning.

MARION RANCK

CINCINNATI

The Cincinnati Club has had a full fall program with almost all of our money-raising projects taken care of. The semi-annual rummage sale was held in October. Following that a series of small benefit bridge parties were given where the Settlement School articles were offered for sale. The club sold engagement calendars, stationery, Christmas cards, and boxes of wrapping paper. Altogether these projects have netted the club a good income.

The programs for the first five meetings this year have been varied and interesting. They have included a talk on "What makes your food bill so high," given by Mrs. J. L. Suydam in September, a talk on "Brushing up on Bridge" given by Mrs. F. A. Denninger in November. The annual Christmas party was held at the home of Mrs. J. L. Suydam where we always exchange ten-cent

gifts. The club was delighted and honored to have Mrs. J. A. Vasek, the province vice-president, visit us in January.

At Christmas time the club gave its customary gifts of playground equipment to the Settlement School and \$10 for the local charity which was spent on a needy family. To keep in closer touch with active chapters in this province the Cincinnati Club is remembering Ohio B this year by the presentation of a silver cream and sugar set with tray and tongs.

CATHERINE B. MOON

CLEVELAND

The Cleveland Alumnae Club again opened the season with a dinner meeting on the first Monday of October. As is the custom, this was a joint meeting of the Senior Group and the Junior Auxiliary Group. The Senior Group welcomed into their membership seven girls from the Auxiliary Group who this year became automatically eligible.

Mrs. Wade Jenkins was the speaker of the evening, with "Reading Is Fun" as her topic. Passages from poems and books were read and the two groups had a contest to identify the quotations.

The alumnae club Rummage Sale, our largest yearly project, was held in October.

In November the sale of Arrowcraft goods was held at the home of Mrs. T. G. Johnston.

Mrs. Kent Meyers, past president, is Panhellenic chairman in charge of Red Cross work this year. Pi Phi is to aid in bandage making at Red Cross headquarters, the fourth Monday of each month. Many members are devoting regular days to their respective suburban headquarters also.

The Junior Auxiliary Group took charge of a rushing party in September. It was a dessert party, held at the Mid Day Club. This group holds its meetings in the evenings with interesting programs among which will be several book reviews. The sale of attractively packaged salt and a benefit bridge party are the two major projects of this group during the current year.

ELIZABETH JOHNSTON LAMB

DAYTON

The Dayton, Ohio, Alumnae Club of Pi Phi is happy to be welcoming an unusually large number of newcomers this year. Chapters from coast to coast are represented with more sisters arriving all the time, because of the expansion of Air Corps activities at nearby Wright and Patterson Fields, and Dayton's busy defense industries.

We have had an active year, holding monthly cooky-shine meetings with an average attendance of thirty. A bridge-tea benefit for the Settlement School was held in November at Dayton's largest department store. Settlement School goods were displayed and sold to guests at the sixty-two tables.

Before the official year opened, our alumnae rushing committee gave two teas for prospective rushees for colleges in and outside of Ohio.

We are anticipating a crowded and eventful 1942 and all hope to contribute our full share to the national defense effort.

NANCY GUILD JONES

HARRISBURG-CARLISLE

The year's activities began with a bridge luncheon at the Linden Tree Inn, the officers acting as hostesses. We were glad to welcome several new members to our group. The November meeting was a luncheon held at Mrs. Belt's home with Mrs. Vasek as guest of honor. After a short business meeting, our province vice-president talked with us about the Settlement School, Holt House, and the duties and aims of alumnae clubs. Miss Onken was guest of honor at a Christmas dinner. We were happy to have with us also some of the active girls from Dickinson College. Miss Onken gave an interesting and stimulating talk about the Panhellenic Congress which she had just attended in New York.

RUTH TROUT

MORGANTOWN

Some of our members assisted the active chapter with the arrangements and entertainment for the annual reception held in honor of the new girls who are entering

West Virginia University. The reception was held September 17, at the chapter house.

The October meeting was held at the chapter house. The program for the year was presented. Plans for a tea to be held in the home of Lucy Jones were made. This tea was in honor of the pledges.

Our November meeting was held the last week in November at the home of Miss Lucy Jones. The hostesses for this tea were: Lucy Jones, Mrs. Lucian Strawn, Mrs. William Mucklow, and Mrs. Joseph Farland. The pledges were the honored guests.

Our annual Settlement School meeting was held at the chapter house during the month of December. Mrs. Lucian Strawn (Joy Makinson, Florida B) gave an interesting talk on her recent visit to the Settlement School. Mrs. B. G. Reeder reviewed the minutes of the Beta Province Conference. Plans were made for an open meeting to be held in January at the chapter house. Each member is asked to bring one other fraternity woman. Mrs. P. I. Reed (Elizabeth Frost) will talk on Current Drama.

ELIZABETH WADE

OHIO VALLEY

The October meeting was a luncheon and business meeting.

The November meeting was a party at the home of Mrs. Carl Gustkey with Mrs. Charles Petty as co-hostess. The December meeting was a Christmas party and Settlement School Display at the home of Mr. and Mrs. Hugo E. Laupp with their daughters, Mrs. John G. Osborne and Miss Peggy Laupp as hostesses. Both parties were lovely in every detail.

Although the attendance at meetings this year has not been large it has been encouraging in the fact that each meeting has brought a varied group of members who have been unable to come to the other meetings. In choosing Monday for the evening meetings it was thought that no other meetings would be held at that time. Apparently the Red Cross First Aid Class and any number of other worthy organizations had come to the same conclusion.

The February luncheon and business meeting was changed to an evening meeting because Mrs. Vasek was coming. The club looked forward to her visit, the pleasure of meeting her and the many helpful suggestions she will make.

JANICE BOONE SEIBERT

PHILADELPHIA

The 1941-42 season opened for the Philadelphia Club with a supper and meeting at the home of Mrs. Clifford Wright (Indiana F). This first supper meeting invariably has the best attendance of the year.

In November, Mrs. R. C. Miller, Jr. (Carol Hagan, Ohio B) was our hostess for a meeting and tea. Following the business meeting, Mrs. Miller entertained the members with a short talk on Ceramics. We then watched pottery "in the making" and enjoyed her fine display of varied objects. Tea was served from a lovely tea set made by Mrs. Miller.

We were most fortunate to have with us at this meeting, Mrs. Joseph Copp, Chairman of the National Settlement School Committee, and Mrs. Joseph Vasek, Beta Province Vice-President.

A collection of Christmas toys to be sent to Settlement School was made at this time.

The main project of the club, and one of which we are justly proud, is the sale of Settlement School goods. An entirely new policy was used this year and with such success that it will no doubt replace the old.

Arrowcraft was sold from a central city store obtained for the purpose by one of our members, Mrs. Ernest Pace was in charge and a great deal of appreciation is due her and the members who helped sell. A large selection was on display during the five days the sale was held. The amount cleared came to \$500. This is undoubtedly the ideal method for this club to use and the public is given a chance to become acquainted with the fine Settlement School products.

LORETTA LACLAIR

MAHONING VALLEY

The Mahoning Valley Alumnae Club opened its season

GAMMA PROVINCE

BALTIMORE

The Baltimore Alumnae Club has regulated the program of activities this year with national affairs in view. The first meeting was highlighted by an inspiring talk

October 6, with a dessert bridge at the home of Mrs. William Wood, with Mrs. H. D. L. Johnston, Mrs. Donald McLain, and Mrs. Earl Hoker as hostesses.

November 6, Mrs. H. R. Kale entertained; helping were Mrs. E. G. McConnel and Mrs. E. V. Graves. After our business had been discussed we enjoyed a talk by Miss Green, the subject, South America. A newcomer, Mrs. B. Ashenfelter, Iowa Z, was welcomed.

The Settlement School tea was December 6, at the home of Miss Patricia Reed. Over \$87 worth was sold. Mrs. Curtis Henderson was chairman of the sale. Mrs. Robert Day, the president, was in charge of the tea, with Mrs. Paul Gauchat pouring.

Our January meeting was held in Youngstown, Miss Marion Wilcox hostess, Mrs. John Garde and Rachel Hopkins as associate hostesses. An interesting talk, "Nutrition in Defense," was given by Helen Brown, Director of Ohio State Extension in Trumbull County. Plans were made concerning Red Cross sewing at the coming meetings.

MARY ROBBINS WOOD

PITTSBURGH

The October meeting of the Pittsburgh Alumnae Club was held at the home of Mrs. Harold S. Haller. Following the business meeting conducted by the new president, Mrs. William Steele, Pi Phi interests were ably discussed by three of the members; topics were Red Cross, U.S.O., and Food for Britain.

A Buffet Supper at the home of Mrs. William Heazlet proved a huge success due to the chairman, Mrs. P. B. Davidson. The chapter was honored by a visit from Mrs. Joseph A. Vasek, Beta Province Vice-President, who is a great favorite with the club. That same night the Pi Phis looked at Art by Mrs. Clarence Carter, wife of Mr. Carter, Professor of Art at Carnegie Tech. Mr. Carter just finished "a one man show" in New York, a display of his own paintings.

December 27, the club entertained the actives, home for the holidays, at a Brunch held at the Hotel Schenley, a grand way to become acquainted with the actives.

The January meeting was a Tea at the College Club. Here Pi Phi took over the Air Waves with Mrs. W. E. Howard, Jr., program chairman, and Mrs. Conrad B. Myre announcing. It was a "Constitutional Meeting," and the following came over the air: Settlement School, Holt House, News of Convention, and News Flashes of Local Interest.

GRAYCE MILLER

SOUTHERN NEW JERSEY

The first fall meeting was held in November, a luncheon at the home of Pauline Sherk, our new president, with Mrs. Vasek, province vice-president, as our special guest. The December meeting was in the form of a Christmas party and Mrs. Clark of Woodbury talked interestingly on the subject of Christmas Greens and Wreaths. A visiting Pi Phi, Mrs. Rodgers, talked informally about China, Hawaii, and the Philippines where she had lived. We are all actively engaged in knitting and sewing for war relief.

MARION K. PARENT

TOLEDO

Although several members have moved from Toledo, new members have joined the club keeping our membership at approximately the same level.

The rummage sale, held in October, helped to build up our treasury, from which disbursements are made to the various National committees.

The Christmas party was well attended, and members donated generously of food, clothing, toys, and money for the needy family we sponsor at Christmas time.

Products from the Settlement School were on display at the home of the vice-president, Helen Jeffrey, also at three meetings, and the committee in charge turned in a good report from the sale of these articles.

Plans are being formulated for the club to enter into Red Cross and Defense work.

We have had a good year, with all members showing their usual enthusiasm for II B Φ.

EMILY K. TERRY

presented by a representative of the Red Cross, who illustrated with several reels of motion picture film entitled *Mobilize for Mercy*. In the light of this program the club has undertaken to knit for the Red Cross and has organized a class in First Aid. This class will begin

session on January 14 under the guidance of a Red Cross nurse.

In November Mrs. James Greear, the Gamma Province Vice-President, met with the Baltimore Club. At this meeting the members were delighted to hear the splendid results of the rushing season for Maryland A.

Also in November, the Settlement School Committee sponsored a large and very successful tea and sale of Arrowcraft. The sale was conducted at the home of Maryland A. The chairman was Mrs. William E. Plummer.

The activities were halted during the Christmas holiday but were resumed in January when Josephine Jacobsen, the well known poetess, spoke on *Poetry in 1941*; and, in February, when Dr. Clinton I. Winslow of Goucher College spoke on *Democracy Begins at Home*.

BEVERLY MEYER FEITIG

CHAPEL HILL

With the beginning of college the Chapel Hill Club held its opening meeting at the chapter house. Active officers attended and Jane Knight, rush captain, told of the rushing plans. Club members responded heartily with the customary loan of cars, preparation of refreshments and kitchen help during the parties following. Thirty girls were pledged.

The visit of Gamma Province President, Nell Anderson Spruce, early in November brought renewed interest to members as she is always counted upon as a sincere friend of all Chapel Hill Pi Phis.

Temporary loss of several members has been compensated by the gain of two new ones: Henrietta Logan from last year's senior class and Closs Peace Harris, who has returned to Chapel Hill during her husband's military service. The club rejoices over reassuring news about the safety of Frances Wagstaff Cox, who has been spending the past six months in Honolulu with her husband, Lieut. A. B. Cox, commanding officer of the destroyer *Bress*.

The new president, Mary Shore Cameron, invited the club to her home in mid November for the regular meeting upon the Fraternity constitution. Chapter members Betty Dean and Helen McKay were present. Recent legislation upon the constitution was presented by Elsie Lawrence. Mary Henry conducted a quiz based upon the annual examination questions required of active chapters. During refreshments Katharine Boyd Brown asked each North Carolina A alumna for her reminiscences of chapter work.

The new chairman of magazine subscriptions is Lois Sykes Hazzard, Virginia P. After more than a decade of successful work as club chairman of Settlement School products, Millicent Perkins Lawrence has turned over that responsibility to Susan Rose Sanders, former club president. However, Mrs. Lawrence conducted the regular sale of Arrowcraft articles the first week of December at the chapter house. She was assisted by the new chairman and an able corps of helpers from chapter pledges. Approximately \$100 worth of goods were ordered.

EDITH BAKER GIDUZ

CHARLOTTE

Three monthly meetings have been held this fall. The program at the October meeting consisted of each of the fifteen members present telling what she had done during the summer. At the second meeting in November there was a panel discussion of the civic or community activities in which the club might like to engage this year. The December meeting was called so that members could view and purchase Arrowcraft articles just received.

Several members have moved from the city, but four new ones have joined the club. This keeps our membership at 20.

ROSANNAH BLAIR

RICHMOND, VIRGINIA

This has been a year of accomplishment under the leadership of Elizabeth Kates. At the September meeting the program for the year was outlined and committee work begun. In October the club formed a fund to be named "The Elizabeth Kates Foundation" to aid women upon their release from the State Prison Farm. At this meeting we contributed jams and jellies for the chapter house at William and Mary. The purpose of "The Elizabeth Kates Foundation" was explained by May L. Kellar at a meeting held at Westhampton College in November when donations of clothing for the women at the Prison Farm were given.

Our December meeting was devoted to the Settlement

School, toys being given by the members. Adelaide Rotherth Wilde gave a talk on her visit to the School. Founders' Day will be observed at a joint meeting with the William and Mary chapter.

DOROTHY KLOCK WEEKS

TRI-CITY

The first meeting of the Tri-City Alumnae Club of Pi B Phi was held on November 11, at the home of the president, Miss Anna Mary Urban, in Greensboro. The program of the year was presented for discussion by the program committee, and the dates set for six ensuing meetings, one each month, three to be business meetings and three social. Plans were made for two Settlement School sales to be held, one in Greensboro and one in High Point. These sales were quite successful.

The December meeting was held at the home of Mrs. W. I. Brooker, Jr., in Greensboro. It was in the form of a Christmas party, with exchange of gifts and with refreshments suitable to the season served by the hostess.

The January meeting was held at the home of Mrs. Fred Hitchcock in Greensboro. It was a business meeting with a program on the constitution of Pi B Phi.

The meeting in February was a card party, with Grace Hinchliff as hostess; the March meeting will be a business meeting at the home of Helen Ingraham; the April meeting is to be substituted by the Founders' Day Luncheon; and the May meeting will probably be a picnic, held on the farm of Mrs. Armstead Sapp.

GRACE F. HINCHLIFF

WASHINGTON, D.C.

Many newcomers to Washington have been welcomed this year to the meetings of the Washington Alumnae Club. The October meeting, preceded by a supper, was held at the Y.W.C.A. A tea was also given in October to honor our new members, at the home of Mrs. Griffith W. Garwood.

The two Washington clubs, senior and junior, were joined by the active chapter for the November meeting at the home of Mrs. Charles E. Pledger, Jr. A most instructive and interesting quiz program was given on the Settlement School. The afternoon group met for luncheon at the home of our vice-president, Mrs. George C. Ober.

Adèle Taylor Alford was the speaker at the December meeting, which was held at the home of Mrs. Dale Drain.

The January evening session was a most enjoyable buffet supper dance at the Kenwood Country Club.

Mrs. Edgar P. Allen was hostess for the luncheon on January 23.

A business meeting followed by a tea was held in February at the home of Mrs. B. Harrison Lingo.

Many interesting plans have been made for the remaining meetings.

ELIZABETH MCKELVY HAUCK

WASHINGTON, D.C., JUNIOR

The Washington Junior Alumnae Club opened its fall activities with a dessert supper meeting at the home of Gean Harris.

A cooky-shine was held following the regular September business meeting at the home of Norma Hatfield.

We were honored to have the Gamma Province Vice-President, Mary Shaff Greear, present at the October meeting held in Columbian House of George Washington University. She acquainted us with the newest national and province interests. To further the current interest in Pan-American unity we had as guest speaker, Mr. Martin of the Pan-American Union, recently returned from a year's study in Chile.

The club gave a Tacky party on November 8 at the Sligo Park Cabin.

The Junior club joined with the senior group in November at which time Arrowcraft articles were sold. A quiz on the history, development, and present activities of the Settlement School was our program.

In December, the club gave a benefit bridge party, the proceeds of which went to a needy family for food and clothing.

The membership of our club has increased due to the influx of workers for the Federal Government and nearby Army posts. Although no units have been organized within the club, most of our members participate in some kind of defense work, the Red Cross having the majority of workers. The Junior group sponsored a booth for the sale of Tuberculosis seals. Mrs. W. C. Dulin was chairman.

MAURINE STUART DULIN

DELTA PROVINCE

ANN ARBOR

About twenty-five members were present at the first meeting of the year held on October 27 at the home of our chairman, Leola Royce McKinley. We were glad to welcome two new Pi Phis—Susan Beach Landis of Washington B and Jane Hooker Bowers of California I. After a discussion of ways in which we may help our active chapter, it was voted to give an award of ten dollars to the girl who during the year shows the greatest improvement in scholarship. A Settlement School sale and tea was held at the chapter house in November and the chairman, Anne Jamison, was well pleased with its success. It has just been announced that the state celebration for Founders' Day which this club was planning, with Rebecca White and May Heath as co-chairmen, has been canceled because of the war situation. We are hoping that Mrs. E. L. Holton, who was to have been with us at the time, will not cancel her plans and that we will have the pleasure of meeting with her even though our celebration will be on a much smaller scale. Our January meeting will be a luncheon at the home of May Heath and we are making plans for a luncheon honoring the initiates on Initiation Day at the new home of Jean Royce Groves. We always hope to have a number of our Detroit alumnae with us on this occasion.

EDITH STANLEY MARSHALL

BLOOMFIELD HILLS

Our club meets every two weeks at the homes of members. This year we are a designated unit of the Red Cross meeting in the morning and sewing and knitting, bringing our own sandwiches for lunch. In October we had a cooky-shine for all members in this vicinity. In November our sale of Settlement School articles brought us \$328.90.

JULIA HILLIARD CHARLES

BLOOMINGTON, INDIANA

Mrs. Benjamin C. Lewis, province vice-president, visited Bloomington in October and was guest of honor at a dinner given by Mrs. William Hoadley and Mrs. Homer Woolery for the entire active and inactive membership of the club. The November meeting was a dinner held at the Union in honor of the pledges of Indiana B. Mrs. Gertrude Deer Owens, province president, was present at the Christmas party and shared honors with Mrs. Frances Whitely Harris of Los Angeles.

MARIAN C. COPE

DETROIT

Several new members were welcomed to the Detroit Alumnae Club at the first city event of the year, a dessert bridge, at the home of Margaret Lawson Giles on November 1. On this afternoon a lovely and unusual handmade quilt, a Settlement School product, was on display to advertise our first public sale of Settlement School products on November 28.

The quilt was done in yellow and white with dogwood blossoms appliqued on the yellow squares and was designed by Mrs. Eunice Weaver. From the sale of tickets on the quilt we added substantially to our fund and to our delight Janet Fisher, an active in Michigan B, held the lucky number. The sale under the direction of Louise Roberts Gilpin was a huge success. Our room at the Women's City Club was filled with shoppers until late afternoon.

Meetings are held monthly by the smaller groups, North, East, West, and Junior, in different sections of the city. These group meetings are in the evening or afternoon according to the desire of the members and serve a definite purpose in promoting friendship. The East Group spends three afternoons a month at a Red Cross center and are making knitted squares for an afghan at their meetings. At Christmas a number of dolls were dressed for the Good Fellows.

The West Group entertained their husbands at a supper party at the home of Madalyn Kirkpatrick Gamber early in December. Each one brought two white elephant gifts, wrapped, and these were used as prizes for the keeno games following supper. The North Group meets for supper and the Junior group has the largest average attendance of 25-30 at each meeting.

WILHELMINA SPIESS CHAPPELL

FRANKLIN

We were very happy to have Mrs. Benjamin Lewis, Delta Province Vice-President, as our guest at our October meeting which was a luncheon meeting at the home of Mrs. Harry Hougham.

The Settlement School was discussed in a very interesting manner at our November meeting by Gertrude Deer Owens, who displayed and sold articles made at the school.

Our December meeting was a dinner meeting held at the home of Sue Ott, the active chapter members were guests. There were sixty-four present.

Mrs. Harrison Wright of Pasadena, Calif., who during her college days at Franklin College was a member of Indiana A chapter of II B Φ , has presented to her home chapter the lovely pearl studded enameled pin which belonged to her younger sister Elizabeth, who died soon after leaving college. The pin to be known as the Elizabeth M. Burton Honor Pin is to be worn by the senior member of II B Φ who during her three previous years has won distinction in one or more of the group of subjects included in the Humanities Course; namely, Music, Dramatics, Creative Writing and the Visual Arts.

The awarding of the pin will be made at the Cooky-Shine which is the final social event of the Rush Season which is held at the beginning of the fall semester.

The administration of the award is in the hands of a joint committee composed of the Executive Board and the Alumnae Advisory Committee.

MRS. RICHL VANDIVIER

GRAND RAPIDS

The club opened the fall season with a luncheon at the Kent Country Club honoring the Pi Phis soon to leave for college. At the October and November luncheon meetings several new members were welcomed and plans for the coming year were made. An evening Christmas party was held in December and on the Sunday between Christmas and New Year's the club entertained the Panhellenic Association with a lovely tea at the home of Mrs. S. Mallory Cassidy. Mrs. Benjamin Lewis, Delta Province Vice-president, was our guest at a luncheon at the Women's City Club in January. She gave us an interesting account of Pi Phi activities and plans for the future.

GRETCHEN DE WINTER

HILLSDALE

This year the meetings of the Hillsdale Alumnae Club have been preceded by a potluck dinner and have proved most successful. We are very pleased to have added some new members among the recent graduates from Michigan A, Hillsdale College.

The September meeting was held at the home of Mrs. Robert Lint (Laura Stephenson) and plans were made for our activities for the coming year.

In October we were entertained by members of Michigan A at a luncheon held at the chapter house in celebration of Hillsdale College Homecoming. Many alumnae returned for the occasion.

The November meeting was held at the home of Mrs. David Elliott (Beth Marsh) and the December meeting at Mrs. George Andrews' (Aletha McClintic) when plans were formulated to entertain the actives and seniors of Michigan A after the holidays.

JULIE BARRON

INDIANAPOLIS

The first meeting of the Indianapolis Alumnae Club was held at the Indiana I house at Butler University. Mrs. R. O. Minnick gave a talk on the development of the Indianapolis Symphony Orchestra.

At the cooky-shine in October, Mrs. Benjamin C. Lewis, province vice-president and former member of the club, gave an informal resumé of II B Φ and the Settlement School. A feature of the evening was an Auction Sale which provided great fun for the members and brought a good sum of money from left-over Settlement School products.

Miss Virginia Davis reviewed *Saratoga Trunk* by Edna Ferber at the November meeting. The club chose the "Quarter Sale's Plan" as the main money-making project for the year.

The Butler University Philharmonic Choir gave a program of Christmas music at the December meeting. The

club sent Christmas gifts to the four Indiana chapters of $\Pi \Phi \Phi$ and to $\Pi \Phi \Phi$ at DePauw University at Greencastle, Ind.

Mrs. Orien W. Fifer, Sr., discussed "A Woman's Place in Progress" at the January luncheon meeting. Several alumnae club members attended the $\Pi \Phi \Phi$ Open House at DePauw University on January 11, 1942. As sponsor of the group, the Indianapolis Alumnae Club gave silver spoons to the girls.

MARTHA W. SCOTT

LAFAYETTE

The Lafayette Club was well represented at the Panhellenic Achievement Dinner. Marion Darr, our president, presided. Marianne Reid Wilde of Indianapolis was guest speaker.

The October meeting of our club was a supper meeting honoring Helen Anderson Lewis, Delta Province Vice-president. In November a lovely tea was held at the chapter house with Settlement School products on display. A sale of the articles was held down town and more than \$200 worth was sold. At a February meeting, the presidents of all the alumnae clubs of the women's fraternities are to be entertained. The club is to receive credit through the Panhellenic Council for all individual defense work.

EVA MAY MATER

NORTHERN INDIANA

Our club is a small one, consisting of eleven paid members, and these are scattered in several towns of Northern Indiana and Southern Michigan. When a meeting is held it means considerable traveling for those attending, which makes us proud to record five meetings since our last letter.

We studied the constitution at the home of Mrs. Jay Cade, Sturgis, Mich., on June 19.

An August meeting was held at the summer cottage of Mrs. Ed Jameison at Klinger Lake, Mich. We were happy to have as a guest, Mrs. L. A. West, a $\Pi \Phi \Phi$ from Wichita, Kan. We sent a year's subscription to *Life* magazine to the Michigan A chapter, with part of the \$5 prize money, received from the Fraternity for greatest percentage increase in magazine subscriptions.

A picnic, but no business meeting, was attended by members and their families at the home of Mrs. Charles Rock, in September. In November our province vice-president visited us and told us about the success of the petitioning group at DePauw which we heartily endorse.

JEAN KINZLER

RICHMOND, INDIANA

We are happy to welcome three new members to our group, Jeanette McElroy, Mary Adelaide Boyd, and Ruth Wunderlich. We hold regular meetings at the homes of our members and sew for the Red Cross. Mrs. Lewis, our province vice-president, visited us in October and

gave us an encouraging report of the new chapter started at DePauw.

MRS. GILBERT R. HUFFER

SOUTHWESTERN INDIANA

The Southwestern Indiana Alumnae Club has had supper meetings the second Monday of each month. In October the club was pleased to entertain Mrs. Benjamin C. Lewis, Delta Province Vice-President, at dinner at the Lamplight Inn.

A tea was given in November at the home of Mrs. Paul Maier at which Settlement School products were displayed and sold.

On December 31 active girls were guests of the club for a Christmas luncheon at the Lamplight Inn.

RUTH ROBBINS KLIPSCH

SOUTH HILLS

The year's activities opened in September with a picnic supper at the home of Mrs. Oscar Luft. In November we were honored by a visit from Mrs. Vasek, our province vice-president. We entertained with a luncheon in her honor at the College Club, after which we held our regular monthly meeting at the home of Mrs. H. W. Scott. Mrs. Vasek gave an interesting and helpful talk at this meeting. On November 15, we gave a benefit bridge at the home of Mrs. J. W. Simmons. Articles from the Settlement School were sold and profitable results were attained.

The annual Christmas party to which the club husbands were invited was given at the home of Mrs. Simmons. The January meeting will be a study of the Constitution, with Mrs. H. C. Johnson, former Province Vice-President, as our guest. Last year the club contributed \$85 to the Settlement School, \$5 to the Loan Fund, and \$5 to Holt House.

MARY W. IDLER

TERRE HAUTE

The Terre Haute Alumnae Club, although microscopic in size, still meets and hopes constantly for new recruits. This year the club has welcomed Margaret Wischmeyer, North Carolina B, and Eleanor Jane Dixon, Indiana A, but is sorry to lose Mrs. Charles Alter (Rosemary Smith, Indiana B) and Mrs. W. W. Behrman (Eleanor Flowers, Indiana A) who has moved to Indianapolis.

An alumnae chapter of National Panhellenic has been established in Terre Haute, with Dorothy Tiley, Indiana B, as its first president.

The visit of Helen Anderson Lewis, province vice-president, was especially welcome this year. The club always is happy to see Mrs. Lewis, and feels that it owes its very existence to her encouragement through many difficulties. Her enthusiasm for the $\Pi \Phi \Phi$ group at DePauw was contagious and inspiring. The Terre Haute Club, wishing to show its interest in these girls, decided to send them a scholarship plaque as a Christmas gift.

ANNA RUTH WALLACE

EPSILON PROVINCE

CHATTANOOGA

The Chattanooga Alumnae Club has had a most successful year under the able direction of Mrs. James Mitchell, president, with the splendid cooperation of Mrs. James Ansel, chairman of the afternoon group, and Mrs. John F. Wright, chairman of the evening group. Our monthly meetings have been unusually well-attended, and we feel this is due to the fact that the club has been divided into two groups.

The main project of the year has been the complete redecoration of the chapter house. The walls have been painted a pale green, and all of the chairs and sofas have been covered, a green, yellow and brown color scheme being used throughout most effectively.

The annual rush party paid for by the alumnae was held at the Chattanooga Golf and Country Club in September. A benefit bridge and bingo party was given in December and proved to be quite successful.

Yearbooks are to be sent out soon to the patronesses of $\Pi \Phi \Phi$ in Chattanooga, and a list of the patronesses is to be included in the back of each booklet.

Plans are being made to organize a Red Cross first aid group within the club, and Virginia Harrell has offered her services as teacher.

BETTY MARTIN

COLUMBIA, MISSOURI

The Columbia, Mo., Alumnae Club held its first meeting on October 2 at the home of Sue Stone Smith, Missouri A. There are twenty-three active members in the club this year and we are happy to have Constance Ziegler Bayley, Pennsylvania B; Elizabeth Smart Center, Illinois B-A; Mary Yocum McHarg, Missouri B, and Ruth Bellew Prouty, Virginia A, in the Columbia Alumnae group. Three of last June's graduates working in Columbia have joined also. They are Nell Hurley, Mabel Kinyon, and Frances Shirkey.

On November 6 we held a meeting on the Constitution at the home of Margaret Searle Evans, Wisconsin A.

The active chapter entertained the alumnae in town with a delightful cooky-shine on November 27.

On December 3 we held our annual Settlement School Sale and tea at the chapter house. Mildred Thompson Allton, Iowa Z, was chairman of the sale, the results of which were very satisfactory.

We had a musicale on December 11 at the home of Ruth Jones Scurlock, Oklahoma B, the musical numbers being furnished by a group from Christian College.

The January meeting at the home of Mrs. Berry McAlester, Missouri A, was devoted to reports of the

Settlement School Sale and to the history of the Fraternity. We all do much Red Cross work.

ALICE M. BLAKE

JEFFERSON CITY

Since the Jefferson City Alumnae Club elected to meet the year round it is rather difficult to remember when the official year begins. The summer season closed with our usual annual picnic at which our husbands and friends attended. Beginning with the September meetings some of our members started knitting for the Red Cross. Others are going to sew as soon as some material is available. In November we had a profitable rummage sale. Our Settlement School Tea at the home of Mrs. Paul Harris was gratifyingly successful. Again the II B Φ mothers were kind enough to assist. There are so few members that it would be impossible to give such a large tea if it were not for their help. We had a raffle again at the tea this year, too. Christmas we adopted a needy family as is our usual custom.

In this our second year, we are progressing more rapidly than ever. The club's only difficulty in fact is that it is in a capital city where the political portion of the population changes and therefore our membership has been rather unstationary.

JEWEL BRANDENBERGER

KANSAS CITY

Our club is well under way on its year's program. At the October meeting, all business was discussed, the program planned and reports were given on the fall rushing in Missouri A, Kansas A, and Kansas B chapters. In November our evening program consisted of a talk by Mrs. Gilbert Stecker on her trip to Alaska entitled "Down North." In December a Settlement School tea was held at which we sold a considerable amount of Arrowcraft articles. Many old and new members took part in a bridge tournament during October and November, held for the purpose of our all getting better acquainted. At the January meeting, Mrs. A. E. Hildebrand, the mother of one of our members, gave a fine book review.

VIRGINIA PUNTON KELLY

LOUISVILLE

Greatly inspired by the Epsilon Province Convention, which met in Louisville last June, the Louisville Alumnae Club started the year with much enthusiasm.

For the first time a small newspaper, telling of the summer activities of various members of the club and also plans for the coming year, was sent to local alumnae preceding the first meeting. Hamilton Howard edited this successful little paper.

The meetings are held the second Tuesday of each month at the chapter house at 6:00 P.M. The suppers this year are capably planned and supervised by Mrs. Julius Buschmeyer (Adele Scheirich). A different group of hostesses assist each month with the serving.

The programs which have been exceptionally well-planned, by Hamilton Howard, included a talk by the head of the Home Economics Department on "The Latest Synthetic Materials," and a fascinating demonstration of Movie-Make-up by one of the leading Beauty Salons. In December, the Settlement School program was a highly entertaining play cleverly written by Hamilton Howard and presented by several of the members of the club.

The Settlement School Sale and Tea was held at the Brown Hotel, Saturday afternoon, November 29. Over 150 guests and members attended and the total sales amounted to approximately \$225. This is twice as much as has been sold in previous years. The success was due to the diligent efforts of the chairman, Mary Frances Pirley, and her committee.

The Louisville Club is indeed proud to have, for the second time, the Epsilon Province president chosen from its members, Mrs. Wilbur Cogshall.

SUZANNE NEVIN

MEMPHIS

New members welcomed by the Memphis Alumnae Club this year include: Mrs. R. H. Bean (Margaret Briggs, Arkansas A), Mrs. E. P. Cole (Frances Whitmore, Illinois E), Mrs. E. B. Gall (Janet Laudick, Wisconsin B), Mrs. Reed Knight (Ruth Vincent, Missouri A), Mrs. Joe Mobley (Mary Lou Smith, Oklahoma A), Mrs. H. C. Morton (Leah Highfill, Oklahoma B), Mrs. Cliff Wood (Mildred Wood, Arkansas A).

Highlighting the year's activities of the Memphis

Alumnae Club was a benefit bridge and style show given at the Colonial Country Club in Memphis. Arrowcraft products were displayed and sold, and the proceeds of the benefit were sent to Settlement School. General chairman of the benefit was Mrs. Hubert Garrecht (Margaret Proctor, Iowa F). Among the models in the style show were Mrs. Reed Knight (Ruth Vincent, Missouri A), Mrs. C. E. Hutton (Helen Hays, Iowa Z), Mrs. E. B. Gall (Janet Laudick, Wisconsin B) and Mrs. John L. Wellford (Neta Barham, Florida B).

The annual Christmas dinner for husbands and escorts was held in the home of Mrs. Gerald Marshall (Fern Dugger, Indiana A). A buffet style dinner was served, followed by bridge.

A tea honoring active chapter members and pledges home for the Christmas holidays and their mothers was given on December 29, 1941, at the home of Mrs. C. E. Hutton (Helen Hays, Iowa Z). Guests included Sue Cleveland, Jane Cleveland and Phoebe Evans, Louisiana A; Corrinne Murrah, Tennessee B; Susan-Rivers Buford, Tennessee A; Genevieve Carlisle, Illinois E; Marian Heacock, Pennsylvania B; and Phyllis Freeburg, Florida A.

JOAN MCK. GRINNELL

NASHVILLE

The Nashville Alumnae Club started the year by helping Tennessee B move into their new house. Mrs. E. B. Wagner supervised the decorating and furnishing. The group assisted in the very successful rushing season which followed.

Yearbooks were distributed at the October meeting and the club program for the year was outlined. Dorothy Nell Lee, Phyllis Patton, Henrietta Ruth, and Mrs. J. R. McMillan were welcomed into the club as new members.

The November meeting was a Pot Luck supper at the chapter house, with the active members as guests.

On December 3, a Settlement School Tea was given at the chapter house under the direction of Mrs. Fred L. Parker. Interest in Arrowcraft was evidenced by the success of the event, sales showing an increase over last year.

Mrs. Morton Mason, the president, again sponsored the sale of Christmas cards, realizing a nice profit for the club.

A dessert for the pledges of Tennessee B was given at the home of Mrs. J. R. McMillan on December 13.

Vanderbilt campus has a new Joint University Library, the second largest in the south. Dedication ceremonies were held in December. Dr. A. F. Kuhlman, husband of an active member of the Nashville Alumnae Club, is Director of the library.

FRANKIE MAXWELL PARKER

ST. JOSEPH

The St. Joseph Alumnae Club is experiencing a most successful year under the capable leadership of Mrs. George Spalsbury, president. Through the summer the chief activity of the club was the rushing parties, one a late afternoon tea, a luncheon at one of the local hotels, and several small informal luncheons. The annual Settlement School tea was held early in October at the home of Mrs. Louis Pinkston, the amount of \$228 worth of products being sold.

The membership of the organization has been slightly increased this year. Meetings are held regularly and are usually preceded by luncheons or dinners. The fall program has been strictly adhered to. At a Dutch Treat luncheon, reports were given of various rushing methods, by alumnae of colleges. A buffet supper was enjoyed at the home of Sarah K. White in January, with a program on the constitution.

LAURA MARY S. BAKER

ST. LOUIS

The St. Louis Club held its first meeting on September 8, at which time a report was given on the Epsilon Province Conference by Isabel Cramer. The meeting was the first since the meetings are being held in the afternoon instead of in the evening and it was well attended.

On October 6, the guest speaker was Pearl Case Blough of the Social Planning Council of St. Louis and also a member of the alumnae club. The talk concerned social work being done locally.

In November, Settlement School goods was displayed and sold at the meeting.

The December meeting was a dinner at the College Club for the alumnae club and the actives and pledges of Missouri B chapter. The Christmas party is an annual event and gives an opportunity for the alumnae and the active chapter to get acquainted.

This year, donations of clothing and toys were brought to the party and distributed among ten needy families to make Christmas happier for them.

At the meeting on January 5, a very clever review of the constitution was given by Carol Metcalfe. There was also talk on the history of South America by Emma May Giger. It was very interesting and came at a time when South American countries are of interest to everyone.

The St. Louis Club now has a Junior Club whose members are girls just out of school. Membership is for seven years after graduation at which time members will transfer to the Senior Club.

MARETHA C. SMITH (Mrs. R. C.)

LITTLE PIGEON

Little Pigeon Alumnae Club is unique in that its real purpose for organization on October 15, 1935, was for continual service to the Settlement School. All of the fourteen members either are, or have been, connected with the school in some capacity.

Each year besides the contribution to the Settlement School Fund, the club does something definite for the school. This year we helped pay for a refrigerator for the Home Economics Department and new sanitation facilities for the grammar school.

The money for these projects has been raised through benefit bridge parties, bowling and community parties. Especially enjoyable was the square dance sponsored by the first group in November.

Officers for the year include: Mrs. Jack Huff, Illinois A, President; Doris Hatch, Illinois A, Vice-President; Flora Belle De Witt, Colorado B, Recording Secretary; Charlotte Herman, Illinois Z, Treasurer.

The other chapters represented in the club are: Arizona A, Illinois A, Missouri B, Missouri P, New York A, California B, Arizona A, and South Dakota A.

Though our group is small its strength is sure because the center of interest—the School—is always near us.

PAULINE HUFF

JACKSON, MISSISSIPPI

Last August all Pi Phis in and around Jackson were asked to attend a luncheon here. The two, Ida Belle Kinley and Lucille Henderson, who worked this up had no idea how many would respond. Nineteen answered the call and thus sprang into existence the first $\Pi B \Phi$ Alumnae Club of Mississippi. This baby club of the Fraternity has in it young girls, brides, middle aged women, and even a grandmother. All of the members are full of enthusiasm for their Fraternity and are community builders of the highest order. Among our number is a writer, Narena Easterling, of whom we are very proud. We have nineteen paid up members. Our average attendance is fifteen. Our dues are \$2.00 per year. We have decided to have a meeting each month, some in the form of luncheons at one of the hotels, others at the various homes.

We had our Settlement School Tea at the home of Lucille Henderson, where we displayed and sold \$130 worth of Arrowcraft. We have donated \$2.50 to Holt House and \$5.00 to the Settlement School. Our magazine orders brought us in \$62.80.

Our members meet at one of the homes each Wednesday for dessert and sew for the Red Cross. Some of us are working in First Aid classes and the motor corps. We are very fortunate in having Katherine Sylvester as our president, Jane Pohlman as treasurer, and Ida Belle Kinley as secretary.

We want to take this opportunity to tell you that we are glad to be members of the $\Pi B \Phi$ Alumnae Club and when we grow up, we hope to be useful, cooperative and loyal, ever having before us ideals of $\Pi B \Phi$.

ANNE P. WOOD

JACKSONVILLE, FLORIDA

Our club meets the second Tuesday morning of each month with a business session followed by luncheon and a program. Early in November Mrs. Ray Finger spent the night here and some of our members were fortunate in meeting her. Later in the month Mrs. Paige paid us a visit and we were all given an opportunity of greeting her at a luncheon, a Settlement School tea and a final meeting in the evening. At the evening session she discussed with us our problems and gave us many helpful suggestions. The January meeting is to be at the home of our province president, Mrs. John Brooks, when Mrs. McGarvey Cline will talk on Women's Work in Civilian Defense.

RUTH BISHOP

LAKELAND

The Lakeland, Fla., Alumnae Club year was opened with a business meeting at the home of Mrs. Kerfoot Bryant (Lucile Newby), in September.

In October, at the home of Mrs. Helen Rockford (Helen Sneed), plans were made for entertaining our province president, Mrs. Winifred Paige.

Mrs. Otis Jackson (Sara Klefeker), our club's president, entertained us in November and the constitution was reported upon. We welcomed a newcomer, Mary Sanderson Grizzard, at this meeting.

In December Mrs. Paige was able to be with us and we all enjoyed her visit so very much.

Several of the members are knitting for the Red Cross and helping in other ways for war relief.

FLORENCE ABEL

MIAMI

The Miami Alumnae Club climaxed their program of summer rushing with an informal "nose-bag" supper party.

From our annual Labor Day Scrip dance the club cleared \$255.50. Out of the proceeds we voted \$120 for a plaque in the Crippled Children's Hospital now under construction.

Winifred Smith Paige, province vice-president, made her biennial visit early in December. A barbecue was given in her honor by the alumnae and their husbands in addition to the monthly luncheon meeting of the alumnae and an after dinner coffee given by the auxiliary group. We were particularly interested in Mrs. Paige's report of what other clubs in our province are doing to aid national defense.

The Christmas luncheon honoring pledges and actives was held in the Seven Seas Restaurant. Due to world conditions the club voted to give up the Christmas tea dance this year and to donate that money to charity.

MABEL B. GRILEY

ORLANDO

The Orlando Alumnae Club is continuing the policy of monthly cooky-shines at the homes of different members. These are held from October through June of each year.

A buffet supper was given by the club at the Orlando Country Club in August for rushees from central Florida and was attended by most of the members of Florida B who were on a rush tour of the state. Individuals of the alumnae club assisted at the teas given by Florida I during its rushing season.

The members of the club enjoyed having Winifred Smith Paige, Zeta Province Vice-President, at the December cooky-shine. They also attended a tea given by Florida I in honor of Lois Snyder Finger, who was visiting the chapter.

It has been the custom of the club to have a Christmas tree with presents each December; however, this year a collection was taken for the Goodfellows, a local organization distributing baskets to the poor at Christmas.

The annual Christmas dance was given December 22, 1941, at the Orlando Country Club. To this, the first formal dance of the season, over five hundred invitations were sent to friends of $\Pi B \Phi$ in central Florida.

Many members of the alumnae club are leaders in the defense work of our community. Almost every member is doing some type of work, and plans are now being made for a club project.

FRANCES R. DANIEL

TALLAHASSEE

The Tallahassee Alumnae Club has been increasingly active since it was organized about two years ago. Last summer the club sponsored two rush parties for the girls attending college from Tallahassee. The first was a picture show party and the second a wiener roast at a rustic cabin in the country out from the town. At the latter rush party around 25 rushees were present for the event.

Of the two meetings held this fall one was a business meeting and the other a social meeting at which time we were pleased to have Mrs. Winifred Paige as our guest. Mrs. Paige is the province vice-president and at our meeting she gave us news of the national fraternity and the Settlement School. The meeting was held at the home of Mrs. Kenneth Collins and refreshments were served at the close. Mrs. William Hudson Rogers, president of the club, presided.

Plans are now being made for the next meeting at which time we hope to have two new members affiliate.

CHARLOTTE STEVENS

TAMPA

The most outstanding recent event in the Tampa Alumnae Club was the visit of Winifred Smith Paige, province vice-president. We always enjoy seeing Mrs. Paige, and she invariably leaves us with a desire to do about ten times more work for $\Pi B \Phi$.

Practically every member of the club is doing some sort of defense work. The filter center, motor corps, Red Cross, and first aid, as well as numerous other activities, are all represented.

ETA PROVINCE

BELOIT

The Beloit Alumnae Club, under the leadership of Mrs. Arthur Shogren (Ethel Butcher, Iowa Γ), has been enjoying this year's meetings in the new Georgian Colonial Wisconsin B chapter house on the third Tuesday evening of every month. All of the meetings are dinner meetings with a different group of members as hostesses for the evening. Table decorations are carried out in the theme of the month.

The main objective of the club this year is to hold short business meetings every other month in order to have more social group meetings. Bridge, games, and chatting comprise the entertainment. This plan has worked out very successfully as shown by the increase in attendance over past years.

The club is making a special effort to keep in contact with the chapter by entertaining small groups of the girls at the social dinner meetings.

The club entertained Adèle Taylor Alford at its November meeting and the members enjoyed meeting such a charming woman.

The December meeting, which came just before Christmas, was a strictly social Christmas party. The Christmas story from the Bible was read by Mrs. Robert Daniel (Betty Klein). The singing of Christmas carols and the distribution of gifts given by the hostesses of the evening made the party very merry indeed.

This year the club dispensed with its usual method of selling Settlement School products. Instead of displaying articles from the School at the chapter house, each member was responsible for making sales to friends.

MILDRED L. SCHLEITLER

CARTHAGE

The Carthage Alumnae Club of $\Pi B \Phi$ met on Tuesday evening, November 25, 1941, at the home of Mrs. Ellen Mack. Five members were present.

Mrs. Alice Smith had charge of the program which consisted of the reading of the Alumnae Club Constitution and of the by-laws. She also gave a review of the Information ARROW of 1941.

Mrs. Adda Williams and Miss Miriam Williams were hostesses, October 29, 1941, at a lovely tea in honor of Adèle Taylor Alford, ARROW Editor, with the alumnae club as guests.

Mrs. Adda Williams and Miss Miriam Williams attended the Memorial Service of the unveiling of the marker for Mrs. Inez Smith Soule, which was held at Monmouth, Ill.

Miss Miriam Williams attended the National Panhellenic Conference in December in New York City. She was a guest at the Panhellenic dinner. She attended the joint session of the N.I.C. and N.P.C. which was the first joint meeting of this kind ever to be held. She also attended the joint banquet of the above organizations.

BEULAH F. SMITH

CHAMPAIGN-URBANA

The Champaign-Urbana Alumnae Club began the club year with dinner at the home of Mrs. Morris Hecker, thirty-five members being present. The new president, Mrs. G. I. Wallace, presided and introduced the guest, Mrs. Eunice Weaver, recent director of Settlement School.

The November meeting, in the home of Mrs. G. L. Clark, had eight freshmen as guests. Other freshmen will be the guests of the club at later meetings. This year the club is trying to acquaint itself with old and new Pi Phi songs. Recognizing the need of closer cooperation between actives and alumnae, our club has centered its interest this year in the redecoration of the chapter rooms of Illinois Z. We have also volunteered to do Red Cross work and are devoting some time each

The annual Christmas tea dance for Tampa $\Pi B \Phi$ pledges was a great success. This year the decorations were exceptionally attractive—novel arrangements of balloons and cellophane bells, with an electrically lighted $\Pi B \Phi$ Arrow as the center of it all.

During the present season the club is again holding supper meetings regularly on the second Tuesday of every month. In order to avoid placing too much responsibility on the hostess at whose home the meeting takes place, each member is assigned to contribute some part of the meal, a plan which operates with great success.

ELEANOR BUSHNELL

meeting to sewing. On November 7 the active chapter and alumnae club were hostesses at an informal tea at the chapter house in honor of Mrs. T. N. Alford, Editor of the ARROW. Mrs. Joseph Copp, chairman of the Settlement School, was the guest of the advisory board for dinner at the chapter house in November.

Our December meeting was the annual Settlement School tea held at the chapter house. Always considered one of the community's social highlights, the attendance this year was exceptionally good and the total sales are estimated to be over \$350.

PEGGY LYONS

CHICAGO BUSINESS WOMEN

The Chicago Business Woman's Club of $\Pi B \Phi$ held its first meeting, a picnic supper, September 16, 1941, at the North Avenue Beach. Several newcomers were present and Lucile Grover, president, told them that during the year we would meet on the third Tuesday of each month at some convenient restaurant for dinner and afterwards attend some interesting place in Chicago such as Hull House, China Town, a broadcast, etc.

In November, Mrs. MacClyment, a province vice-president, attended our dinner meeting. The evening was spent in discussing various fraternity matters and Mrs. MacClyment urged everyone who could to attend the Convention this summer.

On December 16, we had our Christmas party. Everyone brought gifts for the grab bag and also a gift for a youngster at the Settlement School. The evening was spent in playing bridge.

ALLENE CHIESMAN

CHICAGO NORTH

The Chicago North Alumnae Club has begun a most active and interesting year. September 15 a special joint meeting was held in the home of Peg Weaver, with all three groups well represented.

Dorothy Gurmundson was chairman for a very successful and profitable rummage sale on September 25. She was assisted by members of Beta-Delta and Gamma units.

On October 13, we enjoyed a cooky-shine at Joe Russell's. This too is a joint meeting of the two afternoon groups and the evening group. Mr. Klintob entertained us with stories about his collection of music boxes, and even brought quite a few for us to see and hear.

Our annual Settlement School Tea was held at the chapter house of Northwestern, November 26. This year we included a book review—"The Song Sisters" was given by Mrs. Miller.

Most of the members are doing their bit for Red Cross and National Defense. Our afternoon group is devoting one half day a week to sewing and knitting for the Red Cross. Dorothy Becker from the Gamma unit is staff assistant at the Red Cross Headquarters in Chicago, and is working there two days a week.

The evening group had a very good sale of Christmas wrappings and reported a large profit.

Peg Weaver, who has moved to Washington, D.C., and Peg Foster, who has moved to Barrington, Ill., will be greatly missed by all of us.

We looked forward to a visit from Mrs. MacClyment early in February.

VIRGINIA DOVEY

CHICAGO SOUTH

The fall months brought with them the usual activities—a regular board meeting on the first Monday of each month; a cooky-shine in late September in the delightful Beverly Hills home of Mrs. William Strack with Mrs. Harriette A. MacClyment, Eta Province vice-president, as guest of honor. A rummage sale was held

early in October in which a net profit of \$90.00 was the result of one day's frenzied selling. November 14, the date of our Settlement School Tea, was one of those sunny, warm fall days. Results: a record attendance and sales amounting to more than two hundred dollars' worth of Arrowcraft products. Mrs. Eunice Weaver, a past director of the school, was the guest of honor and poured. In the course of the evening, Lois Franklin Stoolman, in the city visiting her daughter, came with her to the sale.

At the December board meeting the following gifts were authorized: \$100 to Settlement School; \$15 to Alpha chapter; and \$15 to the Community Chest. Money covering the expenses of a delegate to convention is on hand.

A cooky-shine for all South Side Pi Phi groups is scheduled for March 19 at the home of Mrs. Thomas Browning, 7629 Chappel Ave. Chicago Alumnae Club South extends a cordial invitation to all Pi Phis to attend. The Chicago Area Council is busy with plans for the Founders' Day Luncheon on April 27—our 75th Anniversary.

LOIS DONALDSON KOEHLER

CHICAGO WEST SUBURBAN

The first meeting of the year was held at the home of Mrs. J. C. Clarke, our president, in the form of a dessert luncheon. Ways and means were discussed and it was decided to raise funds this year by individual subscription rather than by holding a benefit affair.

In November it was our privilege to have Mrs. MacClyment as our guest and speaker. This meeting was held at the home of Mrs. H. M. Allen.

Due to war conditions it was decided not to hold the usual Christmas party in December.

MARGARET C. DUTTON

DECATUR

Our first meeting this fall was in September in the chapter house and was concerning rushing. We were very proud of our active group which pledged seventeen fine girls, again filling the quota set by Panhellenic at James Millikin University. $\Pi B \Phi$ again was the only woman's fraternity to fill this quota.

Buffet supper in the house was held for seventy-five women during the Millikin homecoming weekend in October, when many alumnae attended from out of town for the event. This is an annual affair with our group with actives and pledges taking part. Pledges gave a stunt as part of the evening's program before going on to the school dance.

In November, Mrs. Alford visited the active and alumnae groups and we were glad to have her with us the night we had our Settlement School meeting. She told us many things about the work at the school and showed us the new album of pictures just then out, which we liked so much. Later, we saw the Settlement School colored movies. This meeting was in the home of Mrs. Lindley Huff. Miss Martha Maloney has been selected membership chairman to see that girls just graduated are introduced into the older group.

Later, during the Thanksgiving weekend, we sponsored a Settlement School sale for three days and many Decatur people dropped in at the house where we served tea during the afternoons. Mrs. Fred Schudel was in charge, assisted by Mrs. Dan Bopp, Mrs. Ira Young, Mrs. Carl Dick, Mrs. Elbert Smith and our Miss Jessie Lockett.

Our last meeting was in January and we are sewing for the Red Cross now as part of our program.

JANET KUNZ

DU PAGE (NINA HARRIS ALLEN)

The Nina Harris Allen Club began its activities this year with a potluck dinner at the home of Mrs. J. B. Crabtree, the club's president. At this meeting, the schedule for the program of the coming year was planned.

At the following meeting, in November, the hostess for which was Mrs. A. F. Bates, it was decided not to follow the usual plan of a Settlement School tea or special sale. Instead, the sales list of Settlement School articles will be distributed among the members and each will take orders throughout the year. Mrs. Allen has many of the articles on display at her shop in Glen Ellyn.

The December meeting at the home of Mrs. C. Franklin Brown featured a white elephant sale. The sale was very successful. At this meeting also, each member brought gifts for her Settlement School children.

Despite sub-zero weather, a large number was present at the January meeting, which was devoted to a review and discussion of the constitution led by Mary Alice

Jones (Tennessee A). Her discussion was interesting and made comparisons between sorority constitutions and by-laws, with which she had become familiar as a result of her Ph.D. thesis on "The Woman's College Fraternity as an Organization Influencing Character Development."

BARBARA JANE TRIMBLE

FOX RIVER VALLEY

The Fox River Valley Club consists of thirty-one active members, who try to be as much help as possible to the Wisconsin Gamma chapter at Lawrence College. The alumnae in Appleton helped with rushing.

Mrs. W. E. Buchanan opened her cottage on Lake Winnebago for the July meeting. The members discussed our program for the coming year.

In October the club entertained with the active members of Wisconsin Gamma at a Settlement School tea at the home of Mrs. G. E. Buchanan in Appleton. The Arrowcraft articles from Gatlinburg were displayed. The hostesses invited their friends and it was a very successful affair. Aline Haartwell was chairman of the sale of merchandise.

Mrs. T. N. Alford, ARROW editor, visited the active chapter at Lawrence College in November, so the club held a luncheon in her honor and later in the afternoon were guests at a tea at the Panhellenic house which also honored Mrs. Alford, with the actives of Wisconsin Gamma as our hostesses. The visit of a national officer is a great inspiration to a club. Mrs. MacClyment, Province vice-president, made her visit at the same time.

The December luncheon meeting was held in Oshkosh at the home of Mrs. S. E. Waite with nearby alumnae assisting. The Constitution and fraternity policies were studied.

Because so many of the group live some distance and the weather is not dependable in Wisconsin, the next meeting will not be held until March. It will be in Green Bay. The *Time Current Events Contest* will be taken by the members.

The April meeting will be held in Manitowoc with Mrs. G. F. Rankin and Mrs. F. A. Murphy as co-chairmen. Mrs. L. H. Ross of Oshkosh will present famous Pi Phis.

MARCIA B. LESTER

GALESBURG

The Galesburg Alumnae Club opened the year on September 17, with the formal rushing banquet aided by the active members of Illinois B- Δ chapter of $\Pi B \Phi$.

On October 14 we held our first regular business meeting with Mildred Hoopes presiding. During this meeting we discussed plans and projects for our future meetings. We also decided on our gift for the Community Chest. We gave \$50 to the Chest.

In the early Fall we had a very successful rummage sale. All of our members were enthusiastic and worked very hard. We realized a profit of \$125.

We met in the home of Ruth Eddy for our November meeting. At this time we finished the Bundles for Britain. We completed and sent 12 kits.

For the Christmas meeting we went to Mrs. Carter Davidson's home. We all took gifts for the Empty Stocking Club.

MARION B. DOYLE

JACKSONVILLE, ILLINOIS

Our first fall meeting was held in September at the home of Mrs. Charles Rhodes. Programs and plans were arranged for the year. The history and constitution meeting was held at the home of our Grand President, Amy B. Onken, in Chapin, when plans were made for a sale of Arrowcraft articles. It was also decided to give to Holt House a set of 12 figurines of the twelve founders, looking as they did when they were in college at Monmouth. In November the sale of Arrowcraft was held at the home of Mrs. Ray Sudbrink. Later there was another public sale and all together we made \$170. The Founders' Day luncheon will be held at the home of Mrs. Frank Redshaw in Winchester. In July we entertain our daughters with a picnic. In August the Iowa and Illinois Pi Phi's enjoy a joint picnic at Arrow Point in Hamilton. We are all busy with knitting and other war work. Mr. John Onken, Amy's father, will be 87 years old on May 24. Let us all send greetings.

ALBERTA BARRET SUDBRINK

JOLIET

The Joliet Alumnae Club has had four meetings this fall. Our September meeting was a cooky-shine in the

home of Mrs. Glenn Evans. We all told of our vacations and trips taken during the summer for the program. Our October meeting was held in the home of Mrs. Harvey Wood (Blanche Lindsay, Illinois Z) with the study of the Constitution and the history as the program. Mrs. Raymond Ramage (Helen Halm, Kansas B) of Plainfield, Illinois was our hostess in November. This was our Settlement School program under the direction of our chairman, Mrs. Wood. Our Christmas program was given by Mrs. Hugh Carson (Emily Cheeseboro, Wisconsin B).

Our meetings are held the third Tuesday evening of every month from September to May. Four new members, Mrs. Stuart Pratt (Margaret Lovejoy, Colorado A), Jane Anderson, Arizona A, Nancy Nichol and Virginia Kennedy of Illinois Z have joined our club this fall. Defense works have brought many new people to our community and we shall be glad to welcome other new Pi Phis to our club. There has been an increase in magazine subscriptions this year and we made a Christmas donation to the Settlement School. Mrs. George Kasper (Florence North, Wisconsin B) of Lockport, Illinois is our capable president.

We are looking forward to a visit from our Province Vice-president, Mrs. George MacClyment at our next meeting.

LUCILLE LORIMER EVANS

MADISON

As is our usual custom we did not have a meeting during the month of December and so in order to have a meeting we can devote to the reading of the minutes of the alumnae meetings at the Eta Province Conference at Galesburg and discussion in general concerning II B Phi policies to be taken up in the coming Convention, we held two meetings in January.

At our meeting on January 13, we took up the matter of buying a Defense Bond with any available money we have on hand. With conditions as they are we are not attempting any projects for raising money for we feel that everyone is doing her bit for American Defense. We have not an organized group for doing Red Cross work but most of the members are doing some phase of the work, and a great many of the members bring their knitting to meetings.

We are looking forward to having our Province Vice-President, Mrs. George MacClyment, with us for our February meeting.

LOUISE DUNLOP FELSHER

MILWAUKEE

To date the Milwaukee Club has an active membership of eighty, divided into senior and junior groups. The program for the year is arranged the preceding summer, and printed copies are ready for distribution at the September meeting. The junior group, consisting of those initiated in the last ten years, meets evenings and is devoting its time to Red Cross work this year.

In September, when the senior club was interested in getting its Settlement School sales underway, Irene Eldridge, treasurer of the Settlement School Committee, gave an informative account of the work of the committee at Gatlinburg in June and showed some excellent colored movies of the school. In October, teas held on the east and west sides of town returned Settlement School sales amounting to \$430.00. Invitations sent to the Milwaukee Panhellenic group brought some enthusiastic new customers to the teas this year.

In November the club enjoyed a meeting with Mrs. George MacClyment, our province vice-president, who told us something of other clubs' Ways and Means projects. The Milwaukee Club is raising its funds this year by dividing the membership into small groups each deciding its own means of earning \$25.00.

MARJORIE OVIATT CRABB

NORTH SHORE

The North Shore Alumnae Club's regular meetings continue to be well attended with an average of 75 present each month.

We point with satisfaction to our first money-raising project of the year, a lecture given on the evening of October 14 by Florence Bourke Ellis concerning her experiences in Mexico and Central America where she was sent as a good-will representative by the Rockefeller Foundation. Net proceeds amounted to \$135.00.

The members of the Board of Directors were hostesses at the luncheon meeting in October. Mrs. Harry Eugene Kelly (Edna McElzavy) Iowa Z, one of our own club members, entertained with a cleverly illustrated account of her "Fifty Years a Pi Phi."

\$88.94 was realized from our annual sale, of Arrowcraft Products, which was held at a November tea for members and guests. At this meeting Mrs. W. H. Spencer (Serena Atchison) Missouri A, who lectures professionally on political and economic subjects, spoke on general world affairs.

Other regular meetings included a talk on Old Silver; and a demonstration of Christmas salads and sandwiches by a representative of the Kraft Cheese Company.

The club has issued printed year books to each of its paid members and to each of the paid members of the evening Auxiliary. These books contain the program for the year, the club's constitution and by-laws, and a directory of North Shore Pi Phis.

We anticipate a busy spring with six more meetings scheduled including a tea for the Illinois E active chapter.

JEAN WILMARTH STRICKER

OAK PARK-RIVER FOREST

The Oak Park and River Forest Alumnae Club has two groups. Each group holds one meeting a month with three joint meetings during the year. Our purpose for this arrangement is to satisfy all our members. One group meets in the evenings which keeps the business girls active and the other group meets in the afternoons. This scheme seems to keep more Pi Phis on our active lists.

Our opening September meeting was a joint one with a buffet supper at Maude Robie's home. Everyone came with enthusiasm after the summer holiday period. Our plans and program for the year were discussed. New committees were named, everything promised us a successful year under the able leadership of our president, Jessie Job.

Our Settlement School tea and sale was most successful. Invitations were sent to 250 friends and the response was gratifying. Peg Derr graciously opened her home for the tea. Maude Robie was chairman of the sale. She had everything well organized and did an excellent piece of work with her report showing sales amounting to \$250.00. This year the mothers of pledges and actives were invited to assist us by pouring. It gave us a fine opportunity to become acquainted with the mothers of our younger girls. Everyone worked diligently for the project and were greatly pleased with the results.

Our December Christmas meeting was a joint affair held at the home of Helen Fairbanks. Our business consisted of reports on the sale. Each member brought a "white elephant" to exchange. Norma Williams, one of our talented members, played Christmas carols with everyone joining in the singing.

CATHERINE PORTER BELL

ROCKFORD

The Rockford Alumnae Club had its fall roundup on October 7 at the home of Mrs. Gladys Lipe. It was decided to hold dinner meetings on the first Monday of each month this year.

On November 3 Mrs. Francis Hickey and Mrs. William Morgan served as hostesses in their home for the Settlement School meeting. This was considered an auspicious time to do some rushing and familiarize a group of representative girls from the Senior High School with the name of II B Phi and its aims. The members of the club felt that an early meeting of this nature would make the girls sorority conscious and aid in actual rushing next fall. Accordingly the girls were entertained at dinner. An attractive display of Arrowcraft articles had been arranged. These were later purchased by local members and many of them were donated to the Panhellenic Bazaar which was held early in December. Slide films of the Settlement School and vicinity which were taken by Mrs. Emil Hokanson, a new member, were shown during the evening.

Mrs. Helen Rosenthal entertained the club in her home on December 8. The occasion was the annual Christmas party. The club approved the plan of sponsoring the sale of a merchandise certificate as one of its principal ways of raising money.

GLADYS B. LIPE

THETA PROVINCE

BURLINGTON, IOWA

Founders' Day was celebrated with a supper meeting at the home of Mrs. Louis Blaul and Betty. Officers for the coming year were elected and installed. Reports were given by those who had attended the Holt House tea. Holt House is of vital interest to the Burlington Alumnae Club as its president, Mrs. William Gilman, is also on the Holt House committee.

Burlington Alumnae Club was hostess to the annual Arrow Point picnic at Hamilton, Ill.

Several Burlington Alumnae Club members attended the dedication of the Inez Smith Soule marker held October 12 in Monmouth.

The fall meeting was held at the home of Mrs. Clay Waite. Each member of the club made two dollars for the treasury through the sale of food. A large Christmas box made up of gifts from all members was sent to the Settlement School by Mrs. W. F. Weibley. Funds were voted for the Settlement School and for the Loan Fund.

At the December meeting, held at the home of Miss Emily Ranke, a lively talk on life in the Argentine was given by Mrs. Robert Wilson, wife of the vice-consul at Bahia Blanco.

CAROLINE KNAPP

CEDAR RAPIDS

Cedar Rapids Alumnae meet on the second Tuesday of each month. The Fall meetings of 1941 were in the evening. Beginning with January 1942, luncheons and suppers are held on alternate months. In August, actives, rushees and alumnae were entertained in home of Edna Westfall Foster, our rushing chairman. In September, in home of Francis Royce Shuttleworth, in October with one of our I.C. members, Anna DeCastello, and in November we met with Lulu Graf Weld. At this last meeting, Laura Knapp, Theta Province vice-president, gave us a report on II B Φ nationally. We also had two new Pi Beta Phi sisters with us—Beverly Delyea Kluberg and Irma Kern Thureson. January 13 Janet Coquette Wray invited us to her new home. Edna Foster gave a review of "Windswept." It was voted to conserve articles as requested by Government, the sale of magazines to augment II B Φ treasury.

February 10 we meet at 4:30 with Ethelyn Striking Killian. SS program planned. Our new music committee made up of three of our newest alumnae plan to teach us the words and music of Jessie Benson's new Pi Phi Song.

MADGE ELLIOTT FISHER

COUNCIL BLUFFS

We began our seventh year as a chartered club with only twelve members. We met for dinner early in November at the home of Ruth Gnam Justesen, who is serving her second year as president of the club. This year's membership is the smallest we have had, but we have lost ten former members by removal from the city and one by death since we organized. We were also disappointed that three June graduates did not remain in Council Bluffs this year to swell our membership. However, we are still the only fraternity to have a local organization and we take pride in that fact.

The November program was devoted to the Settlement School. After reviewing the current facts and figures concerning the school, we decided we would like to help with their Christmas this year. Each member contributed candy, toys, and clothing to the extent that we packed two boxes. We were also able to sell a number of Arrowcraft neckties during December.

The January meeting will be held next week, and, having only four meetings a year, it is a real joy to get together.

EDITH CURTISS SHUGART

DES MOINES

The Des Moines Alumnae Club began its 1941-42 season with a rushing party in September at the home of Mrs. Gardner Cowles, Jr. (Lois Thornburg, Iowa Zeta). Seventy-four Pi Phi's and rushees were present.

Our most successful money-making project has been a rummage sale in October, at which we cleared \$52.50. Because of the success of the venture, we are planning another sale in the spring.

The Des Moines Pi Phi's have been active in assisting with the local Needlework Guild, with the Red Cross, and with the Panhellenic group. This year our Christmas present was sent to Iowa Z.

Our meetings are held monthly: in October at the home of Mrs. Harold West (Helen Secor, Iowa F); in November at the Commodore Hotel; and in December at the

home of Mrs. Leslie French (Carrie Watters, Iowa Z). At the December meeting Mrs. Forrest Huttenlocher (Fae Rowley, convention initiate) who is on the staff of *Better Homes and Gardens* provided a most interesting talk. The January meeting, postponed because of the weather, will be held January 10 at the Grace Ransom Tea Room.

We are planning to celebrate Founders' Day on April 4, our regular meeting day, with a luncheon to which we intend to invite members of other Iowa alumnae groups and at which we hope to have Mrs. Seaman Knapp, our province vice-president, as guest-speaker.

MARGARET T. LINVILLE

DULUTH-SUPERIOR

As usual, our first meeting of the year was held at the summer home of Eleanor Abbott, who is acting as our president for the second year, and we have continued to hold regular meetings on the first Saturday of each month, with a few exceptions. We are happy to have as a new member, Mrs. R. D. Pauley (Roberta Weirich, Iowa F), who lives at 317 Avenue D, Cloquet, Minn., a short way from Duluth. We are also glad to welcome as a member, Mrs. Andy Borg (Syla Olson, Wisconsin A), whose marriage was an event of the past summer. Letitia Feess has moved to Winona and we were very sorry to lose her. Our next meeting will be our annual evening meeting, and Jessie Blu will be the hostess. We are continuing to sell Arrowcraft products, but hardly hope to reach the mark set the last two years, although we are trying. We are presenting Minnesota A with a silver water pitcher in memory of Mildred Syverson Jones, Minnesota A.

RUBY BURTNES OLMSTEAD

INDIANOLA

The Indianola Alumnae Club has a good attendance of twenty to twenty-five members this year. Instead of dinner meetings, the club now has eight o'clock dessert meetings to make it possible for a greater number to attend. On October 25, the annual homecoming dinner was given at the chapter house for actives, and for alumnae, including many from out of town. The yearly Christmas party was held December 15 at the chapter house. This party includes active members, alumnae, and members of the Mothers' Club. Many out of town mothers were also present. Following a lovely buffet dinner many gifts were exchanged. II B Φ songs and Christmas carols were sung.

There were unusually good returns from the rummage sale this fall. In this event the alumnae and mothers cooperate and divide the profit.

The club has been very pleased with the outcome of a new plan carried out this year. Letters were sent to all alumnae of Iowa B who were initiated fifty years or more ago. The club received thirty-seven replies. Some of the letters were very long and detailed and all of them were intensely interesting in their relating of II B Φ life fifty years ago.

EILEEN BREWER

IOWA CITY

Our first fall meeting after the rush meeting with the actives was the scholarship dinner at the chapter house. This was of particular interest because the chapter had just been awarded the university's 1940-41 scholarship award to sororities. Miss Grace Cochran was hostess at a chop suey supper in November at which Mrs. Laura Knapp, province vice-president, was honor guest and also the pledges of Iowa Z. A bake sale was held later in the month and proved successful. At the December meeting we voted to send \$40 to the Settlement School. The January meeting will be the annual Building Corporation meeting with the actives and pledges at the chapter house. We all sew for the Red Cross.

JANET M. BYWATER

MINNEAPOLIS

The Minneapolis Alumnae Club has been holding its monthly meetings at the homes of its members. The programs have included rushing discussion, a talk on Radio News by a News Commentator from WLB; an interesting talk on Christmas Flower Arrangements given by Alice Berry, one of our own members. On November 12, we gave a tea at the chapter house for our new pledges, that we might get better acquainted with them. Two of our pledges, Bonnie Scott and Marie Bergman are daughters of active alumnae.

Last fall a number of our club formed a Red Cross unit and have been meeting in members' homes on alter-

nate Tuesdays. Jo Anna Walker is chairman of the group.

On October 19, Sunday, about twenty-five Pi Phis from the Twin Cities went down to Red Wing, Minn., for the Libbey Memorial Services. The services were very lovely and a fitting tribute to our fine founder.

Our annual Christmas luncheon was held at the College Women's Club on December 27 with lunch being served at 1:30.

We are now making plans for our largest project of the year, which we expect to be in the form of individual bridge parties at the homes of various members of our club. Our other large project was a display of the International Silver Company in September, 1941, through which our club made \$75.00.

PHYLLIS LARSON

MT. PLEASANT

Our year's work began in September with a covered dish luncheon at the home of Lillian Kendig Rogers. The yearbooks were distributed and plans for the year's program were made.

In November, we entertained the actives and pledges of Iowa A chapter at a six o'clock dinner at the home of Margaret Rogers Patterson. About sixty were present to commemorate the seventy-fifth anniversary of Pi B Phi. After supper the guests were divided into groups according to birthdays and each group gave an impromptu skit.

The Christmas party and gift exchange was held at the home of Marguerite Hall Weir. Helen Rogers and Edna Eland were assistant hostesses.

At the January meeting we had hoped to have with us, Mrs. Knapp, Province vice-president, but we were disappointed that she was unable to be here. However we hope to have her with us for the March meeting.

FLORENCE V. H. JERREL

SIoux CITY

The Sioux City Alumnae Club opened the year on October 6 with a meeting in the home of Mrs. R. H. Niemeier. A large and enthusiastic group attended. At our meeting in November held at the home of Rebecca Hayward we enjoyed a brief visit from Louise Huntington Rowe who is now house mother at the Phi Gamma Delta Fraternity at Ames. In December we held our Christmas party at the home of Mrs. R. R. Brubacher. Part of the time was spent in making layettes for Bundles for Britain. Many of our members are also active in Red Cross work. We are looking forward to a visit from Laura Storms Knapp, our Province vice-president in March.

Miss Clarice Lytle is in charge of Arrowcraft work and has had samples at most of the meetings. Mrs. E. J. Harrington is making her home in Florida this year and is greatly missed at our meetings.

IOTA PROVINCE

BOULDER

The first meeting of the Boulder Alumnae Club was held September 30 at Mrs. Leslie Lewis's home. It was a supper meeting as all of the meetings are. Maryana Quaintance, president of the active chapter, was a guest. The printed yearbooks were distributed. Mrs. James Sandoe was elected vice-president to take Ruth Benwell's place.

The October meeting was held at Mrs. Val Fisher's home. Hula Douglass of the active chapter was a guest. Mrs. Henry Heitzler was welcomed as a new member.

The last meeting of 1941 was held November 26 at the home of the club's president, Mrs. Harlan Howlett. After supper Janet Smith, Jeanette Humphreys, and Eleanor Hall Benson exhibited Settlement School articles and sold some. These girls came up from Denver. Helen Counter, the active chapter's freshman sponsor, and Gainer Wangelin Bishop of Estes Park, Colo., were guests.

The club didn't have their usual Christmas party because of the War.

ELIZABETH GRAHAM DEMMON

CASPER

The Casper Alumnae Club, with Mrs. M. N. Wheeler (Stella Boyer, Wyoming A) as president, have had very interesting and enthusiastic monthly meetings this year, with an average attendance of eighteen members.

Our annual rummage sale to raise our donation for Settlement School, was held in October and proved very successful.

Casper Club won one of the \$10 prizes given by Pi

Mrs. J. R. Parks is a new member of the Club.

MAE BELLE WHEELOCK

ST. PAUL

The St. Paul Alumnae Club held its first meeting September 8 at the home of Betty Coulter (Mrs. Robert I.). Plans for the coming year were discussed and outlined.

On September 17 a Silver Tea was held at the home of Marcella Hunt (Mrs. Walter J.) which netted the club \$75.

The Settlement School Tea was held on November 7. Florence Pactzold (Mrs. F. L.) again extended the use of her lovely home for this occasion.

Many of our members attended the memorial services held for Mrs. Libbey on Sunday, October 19. It marks the passing of a dear friend in whose life we can find real inspiration.

The special objective which set for a closer bond between alumnae and actives has been appreciably realized through the efforts of Elizabeth Beard (Mrs. John) and Marion Brassett (Mrs. Arnold). Much of their time has been spent at the house getting acquainted with the girls and understanding their problems.

This year the club presented a floor lamp as a Christmas gift to the house. Also \$75 was paid toward house improvements, and \$15 toward rushing.

In face of the urgent need for war work the club has organized as a Red Cross Unit and is under the direction of Hilda Perkins (Mrs. H. E.).

BETTY COULTER

WINNIPEG

The Winnipeg Club takes charge of one rushing party each fall and this year's marked the beginning of our new season. Immediately following a most successful rushing period, the club plunged into its new project, working for civilian relief in Britain. During the summer the members had saved salvage and now the girls, divided into several groups, turned this salvage into saleable articles and a splendid sale and silver tea was held on December 6. Phyllis Deacon was in charge of the whole affair. The sum of \$180.00 was realized from the "Thrift-Craft" as it was called, \$140.00 of which was contributed directly to the "V Bundles for Britain" and \$40.00 kept to purchase materials out of which the girls will make garments, afghans and such, the plan being to continue the original groups.

In addition to the business and war work meetings the club has had several social evenings, including a scavenger hunt in honour of the new pledges and a Christmas party at the home of Mrs. George Klein.

DOROTHY P. COULTER

Phi Magazine Agency for sending in the most subscriptions per capita, last year, and hope to do the same this year.

Our rush party given this fall, a breakfast in the new Empire Room, of the Henning Hotel, helped to win seven Casper pledges.

Betty Neuman (Wyoming A) is the first daughter to become a member of Casper Alumnae Club.

All club members are working faithfully for the Red Cross.

Several members have sons in the Service.

CATHERINE DUNN DREW

COLORADO SPRINGS

The Colorado Springs Alumnae Club has had two meetings this winter. The first was an evening meeting at the home of our president, Mary Foster Haney, the second, a luncheon in honor of Veda Smith before her marriage in December to Lt. George Beauchamp.

Because of our depleted ranks we decided that it would not be practicable this year for us to have a sale of Arrowcraft goods. Instead we voted to assess each member one dollar for the benefit of the Settlement School. To help, even though in a small way, with the merchandising of wares from Gatlinburg, we ordered six dozen fly swatters, each of us taking several to sell or put into Christmas packages.

For a small group, the number of our members who have moved elsewhere is nearly staggering. Within the last two or three years four of our six former presidents have left Colorado Springs. Jane Ross Smith is now in Denver, Margaret Tasher Smith is residing in Houston, Florence Kisner Corning has moved to Omaha where her

husband is superintendent of schools and Elizabeth Rothwell Lowell is making her home in Beaumont, Tex. Em Moore Dobbins, formerly our secretary, is now living in Denver. Needless to say we miss the leadership of these loyal Pi Phi girls.

We are fortunate, however, in having four Pi Phi attending Colorado College in Colorado Springs this year. They have transferred from other colleges and we find their viewpoints most worthwhile. With their cooperation we feel that this year will be a satisfactory one for our group.

LUCILE ADAMS

DENVER

The Denver Alumnae Club began the year according to the custom of the past four years with a tea for new members at the beautiful suburban home of one of our alumnae, Jane Cottrell Little. That meeting and the Settlement School tea are the only ones not held in the Colorado B chapter house. There was no program at the October meeting except the business of launching into a new year that must include war as well as fraternity work. The alumnae were thanked, at that time, for numerous small parties members gave in their homes to assist in summer rushing, apparently of great help to the actives.

The Settlement School tea under the able management of Janet Smith and her committee was held in November at the home of Mrs. J. W. O'Connor, mother of Mary O'Connor DiIulio and generous patron of II B Φ . This beautiful party has become an important social event as well as a successful sale of school goods.

The Christmas party was an hilarious combination of patriotism, II Φ spirit and Christmas joviality. Members played bridge for a defense bond as a prize.

The theme of this year already manifests itself as the coordination of work for II B Φ and Uncle Sam. Since war was declared this feeling will be intensified. Two new committees were formed this year—Defense and Notification. Meryl Doherty Allison, chairman of defense planned for the alumnae to take over the Sunday canteen at the soldiers Recreation Center January 11 and is also starting a II Φ Red Cross unit to meet weekly at her home. Edith Ecklund Losier has arranged a book review by our own talented Jeanette Humphreys as our chief money-raising project. The meetings have been enthusiastic and well attended particularly by the younger alumnae, many of whom hold offices.

MARGARET CURRY DUMM

HUTCHINSON

The Hutchinson Alumnae Club had a busy and interesting fall with many rushing activities, and was gratified with the pledging of five fine girls at the Kansas chapters. The cooperation and consideration of the active girls at Kansas A and Kansas B were surely appreciated.

Since October, when the town had a very bad flood which stopped all activities for several weeks, the club has had regular monthly meetings. The December meeting was held during the holidays so as to include the actives and pledges. It was a lovely luncheon party and was attended by every resident II Φ and several from surrounding towns.

The interest of the club, which is starting its second year, seems just as fine as ever, with every resident II Φ definitely interested and doing her part in the club.

MRS. A. H. LEWIS

LAWRENCE

The Lawrence Club has five new members this year. They are: Mrs. John Weatherwax (June Griesa), Kansas A, ex-43, 1100 Louisiana St., Lawrence, Kan.; Miss Eleanor Cavert, Kansas A, 40, 812 Mississippi St., Lawrence, Kan.; Miss Jean Helt, Indiana P '36, 1609 Stratford Rd., West Hills; Mrs. Edward Jackson (Jennie Strike), Illinois Z '28, 1200 W. 6th St., Lawrence, Kan.; Mrs. Dean Alt (Mary Elsie Dean), Kansas A ex-13.

The last name is of particular interest to everyone interested in Kansas A, for Mrs. Alt is the new housemother at the chapter house, the same chapter of which she herself is an alumna.

MAXINE VIRTUE

LINCOLN

The first fall meeting was held at the chapter house to discuss rushing. In October officers for the year were chosen and in November the club entertained the new pledges at the home of Mrs. Charles Stuart with a dinner. At the Christmas party a trio of girls from the

active chapter sang II Φ songs and Christmas carols. Settlement School articles were sold and also boxes of home-made fudge and cakes. In January our president resigned as she is moving to Sioux Falls. Mrs. Earl Cline was selected to take her place. Mrs. Roberts was chosen to take the place of our vice-president, Mrs. Farnes, who also resigned. We plan to have a banquet in March with the active chapter to celebrate initiation. In May the senior class will be entertained at the home of Mrs. Richard Kimball.

MRS. MARVIN ROBINSON

MANHATTAN

The Manhattan Alumnae Club held its first meeting of the year at the chapter house after the delightful cooky-shine with the Kansas B active chapter. However, most of the members had been very busy during rush week helping the active girls. At this meeting the club was very happy to learn that Mrs. Holton (Lillian Beck) had been chosen as assistant to the grand treasurer.

Two rummage sales have been held and we are planning another sale for spring.

Before Christmas there was a very successful sale of Arrowcraft products at the chapter house for actives, alumnae, and townspeople. They have already sold pieces amounting to \$350.00. Mrs. Holton has sold quite a few things by keeping a supply at her home. We hope to make our usual gift to the Settlement School.

The October meeting was held at Mrs. Aye's home. Mrs. Packer announced four new pledges since the first of the year. She also announced that ten of the original sixteen pledges had made a "B" average for the first six weeks' period.

The November meeting was held at the home of Mrs. Seaton. The February meeting will be February 21, at which time the club gives a luncheon for the new initiates on the day of initiation.

Founders' Day will find us celebrating with the active chapter at a formal dinner at the hotel.

Our year will terminate with a spring picnic at the campus garden of President and Mrs. Farrell. This meeting is used mostly for discussing rushing for fall. Our dean of women, Dean Helen Moore (Kansas A) meets with us and can always help a great deal with rushing plans and suggestions.

EDITH McCAULEY PEAK

OMAHA

The Omaha Alumnae Club is having a successful year under the direction of Kathryn Rhodes, the club president. There is a membership of sixty-four. On the second Tuesday of each month the club meets for a dinner in the various members' homes with a charge of twenty-five cents per person.

In September a business meeting was held at the home of Mrs. Payson Adams. Summer rushing was discussed. The October meeting was held at the home of Mrs. John Chew. Mrs. Verro Rhodes gave a very interesting book review "Keys of the Kingdom." On November 18, a "Come as You Are" costume party was held at the home of Mrs. Nathan Sears. Chances were sold on two silver trays from the Settlement School as means of raising money for the club. During Christmas vacation a tea was given at the home of Mrs. P. L. Gilmore for all Pi Phi, daughters, and relatives.

A vanishing luncheon project is still underway and all members of the club entertain at some time during the year. This project has proved a splendid way of becoming better acquainted.

The club sponsored an Arrowcraft sale during November under the able leadership of Mrs. Ivan Klingaman. The club sold approximately \$525.00 worth of Settlement School products.

Pi Phi has gone in as a unit of the American Women's Voluntary Service Organization of Omaha and are busy doing constructive War Work. Mrs. Herman Metz is president of this organization.

LUCILLE ROSS BENTON

PUEBLO

The Pueblo Alumnae Club has been fortunate to have Mrs. E. C. Alexander again as president. Mrs. Alexander called a meeting the first week in September for the purpose of recommending rushers. October 7 Mrs. Mildred Bennett entertained at a supper; November 6 Mrs. Terry Owens and Mrs. Alexander gave a luncheon.

Our next meeting was a Christmas Tea at the home of Mrs. Ruth Finney honoring the new pledges and the active girls home on their vacation. We have been unfortunate in losing from our membership, two nurses Lila Haines, stationed at Nathan Littauer Hospital, N.Y. and

Mrs. Fred Snook (Mary Shannon), Arkansas A stationed at Camp Bowie, Tex.

MRS. JOHN B. WEIR

TOPEKA

The Topeka Alumnae Club has been holding its regular meetings as dessert luncheons on the second Friday of each month.

Both the rummage sale held in November, and the Settlement School sale on December 6, were not as successful as they might have been, due to the disagreeable weather.

The November meeting was held in the evening, at the home of Mrs. Chester Woodward, in order that the husbands might be present for the showing of the Settlement School pictures, after which refreshments were served. The attendance was exceptionally good, and the evening was most enjoyable.

At the December meeting, in the home of Mrs. Hall Collinson, a Christmas box was collected and sent to the Settlement School.

Our January meeting was devoted to a quiz on the Constitution, during which an afghan was started for the Red Cross.

We are looking forward to our spring program and are grateful for the increased attendance at our meetings.

CAROL TAYLOR

WICHITA

At the October meeting of the Wichita Alumnae Club in the home of Mrs. Marsh Murdock, the members became very much interested in Red Cross work and local welfare. Since then we have been helping a family that needed assistance; and during the November meeting, sewing and yarn for sweaters for the Red Cross were distributed, so that members could sew during the meeting. Now, members who can are getting together every two weeks to continue sewing and knitting.

The December meeting was a dinner at the home of Mrs. Ralph Rounds. Everyone brought a gift to be sent to the Settlement School. The need for dishes of one of our nearest active chapters was discussed, and it was decided to set aside \$25 to be used in helping start a new set of china for them.

The January meeting at the home of Mrs. J. T. Cronk-hite was given to a discussion of the Constitution.

Attendance at meetings has been remarkable this year. The largest number of members up to this year was thirty-five. Now the number has increased to seventy. This increase may be partly due to the new system of paying a hostess fee of two dollars, which eliminates paying for each meeting separately. We have also been alternating between breakfast and dinner meetings.

LENORA ASH

KAPPA PROVINCE

AUSTIN

The Austin Alumnae Club began its new season with a rush party for local rushees, actives, and a group of girls who were participating in the state rush tour. The club entertained with a chicken barbecue at the picturesque country home of Mr. Lester Brezner.

At its October meeting the club members were hostesses to the forty new pledges of Texas A for tea at the home of Mrs. Alfred Smith. We were happy to have this opportunity of knowing the attractive pledges.

The annual rummage sale in October was the most profitable in our history and enabled us to make a substantial contribution to the Settlement School and a small one to the Holt House Fund.

In December the yearly tea and sale of Arrowcraft products was held at the II B Φ house. Much interest was shown in the products, and we sold a large percentage of the goods displayed. In addition to the sums from these major money-raising projects the Club received a nice commission this year from an active Christmas business in magazine subscriptions.

The alumnae looked forward with a great deal of pleasure to the Austin visit of Mrs. Finger, Grand Secretary of II B Φ, and planned a meeting with her to which charter members of Texas A and alumnae clubs from throughout the State are to be invited.

HALLIE ORR BARTON

CORPUS CHRISTI

Our monthly meetings are well attended and enthusiasm shown for all Pi Phi projects. For the past year, the Corpus Christi Club has paid the monthly milk bill for a tubercular family. At the December meeting which was a luncheon, all brought food and clothing for a needy family, and to this was added \$10 from the treasury to buy necessities not included in the gifts. At this same meeting money was raised for the Settlement School and a small contribution for Holt House. We were happy to have as our guest that day our grand vice-president, Ruth Barrett Smith, who was visiting her son here at the Naval Air Base.

VERA WATTLES KIRKPATRICK

DALLAS

The Dallas Alumnae Club commenced the year with a joint business meeting of the junior and senior groups at the home of Mrs. Roy L. Taylor, Friday, September 12. The list of names approved by the recommendation committee was read and plans for the year discussed by the president, Mrs. Chas. F. Steineger.

On Friday, October 10, a luncheon meeting was held at the home of Mrs. Lynn B. Milam. Mrs. Henry H. Hawley, Jr., gave a review of "The Sun Is My Undoing" by Marguerite Steen.

On Friday, November 14, a tea was held at the home of Mrs. J. W. Cantwell, at which time the pledges of Texas B were introduced to the club.

On December 2 the Arrowcraft Exhibition Tea was held at Arlington Hall under the general chairmanship of Mrs. Webster Bishop, Jr. Mrs. Harold McEwen decorated the hall most attractively with masses of autumn leaves and featured Settlement School articles even to the tea table which was laid in copper paper and centered with a basket from which mulled cider was served.

On Friday, December 12, a luncheon was held at the home of Mrs. Richard M. Smith. The active members conducted a "Sing Song" of II B Φ songs. At this time the Alumnae Club presented the chapter with two Christmas presents, a chromium hat stand and an electric clock for their room. Due to the war, plans for the women's fraternity lodges on the Southern Methodist campus are to be postponed for at least three years.

In February the club had a visit from Lois Snyder Finger, grand secretary.

MARTHA WHITELEY GRAY

FAYETTEVILLE

Our club opened the year with a rush party at the chapter house. We have 24 paid members and we meet once a month for luncheon. Our first major project of the year was a rummage sale which brought about \$40 to our budget. Our gift to the house this past year was four dozen goblets. After reading about the Holt House and its need for furniture we sent a cash donation for it. Miss Onken was our guest at the January meeting.

MARIE BAGGOTT STONE

FORT SMITH

The Ft. Smith Alumnae Club has been fortunate this year in that we have not had to find ways and means of making money. Our membership fees have taken care of any entertainment we have felt called upon to do.

The magazine subscriptions, under our most able chairman, Jennie McCann, are progressing nicely.

We are looking forward to the annual cooky-shine.

VIVIEN TATUM HARPER

HOUSTON

The program of the Houston Alumnae Club is Red Cross work. Every available member is devoting as much time as possible to this cause. Each does that class of duty in which her capabilities lie; some are in the ambulance corps while others sew, cut or do administrative work. Fourteen members are knitting under the guidance of Mrs. Carl E. Reistle, Jr. The Junior Group meets once a month and sews on air raid shelter quilts for the Bundles for Britain. They have completed three quilts. At Christmas time, a \$15.00 check was given to the Soldiers Service Bureau to be used in entertaining soldiers.

The annual Settlement Tea, held at the home of Mrs. Palmer Bradley (Genevra Harris), was very successful and \$587.45 in merchandise was sold. At the tea, the Junior Group held a raffle, the prize being \$15.00 worth of articles.

MARY TANCRED THOMPSON

OKLAHOMA CITY

The Oklahoma City Alumnae Club started the fall season in October with a registration tea held at the home of Mrs. John Butler, with forty five present. Average attendance at the meetings, however, is around sixty. The club voted to adopt a British Baby, and a musical program followed the business meeting.

The Settlement School tea was held in December at the home of the president, Glennes Teter, were \$193 was taken in.

Many of our members are very busy with war work, a further account of which appears elsewhere in this issue. At every meeting there is a great deal of knitting going on for the Red Cross and Bundles for Bluejackets.

Many members have moved away because of their husbands being called into service and we miss them very much. We urge any Pi Phi who moves to Oklahoma City to contact us and she will be most welcomed.

HARRIET DOWNS ROSS

OKMULGEE

Okmulgee Alumnae Club opened its fall season with a Chow Mein dinner at the home of Mrs. Fred Watson. We have sixteen active members this year. Two of these are new—Mrs. Lowell Stokes (Bennie Marie Hester, Oklahoma B) and Jeanne Mary Carnie, Oklahoma A.

One Okmulgee girl pledged $\Pi \Phi$ this year at Oklahoma A. She is Mary Ann Edwards.

Plans have been made to raise money for the Settlement School and Loan Funds. The January meeting was in honor of a new bride, Jeanne Mary Carnie.

Our club members are devoting much time to the Red Cross and various war organizations.

BILLY BOB BEIDLEMAN

MUSKOGEE

With the outbreak of the war the entire plans for the Muskogee Alumnae Club have been altered. We have decided to continue entertaining, in accordance with the president's wish that we live as normal lives as possible during the emergency, but to make our entertainments simple and inexpensive.

At Christmas time the alumnae, together with the active who were home on vacation, entertained with a delightful dessert-coffee for the girls who are planning to enter universities this September.

We dispensed with our regular autumn party and donated the money to the Red Cross instead.

We have been meeting the second Monday of each month to do Red Cross work, and have undertaken to weave an afghan for the soldiers in hospitals. (It must here be confessed that any similarity of our weaving to that of the Settlement School is purely accidental.) The girls have been active in Red Cross work, knitting sweaters, making bandages, sewing, cutting, etc., and some of them have received 50 and 100 hour service buttons. A number of the alumnae are enrolled in First Aid and Home Nursing Courses. It is our desire to assist the Red Cross in any manner in which we are able.

Our president, Lillian Rose has moved to Stigler, and the club regretted losing her. We have unanimously elected Martha Gibson, the vice-president, to succeed her.

MARY JESSAMINE THOMPSON

BEAUMONT (NITA HILL STARK)

Our meetings will be held in Beaumont in January, March and May. We are all doing war work but our interest in the club has not lessened. The Arrowcraft sale held in November brought in more than \$700 and we still have on hand a few articles such as brooms, baskets and furniture which we hope to sell soon. Many out-of-town Pi Phis came and were much interested in the beautiful things from Gatlinsburg. There are many new Pi Phis here whose husbands are working on defense projects. At the December meeting we welcomed three new members, Mrs. R. C. McConnell, Mrs. M. W. McCorquodale and Mrs. Harry Hird.

MRS. REA JACKSON

SAN ANTONIO

The alumnae club has elected no new officers, but Betty Galt has been chosen to replace Edith Cochran, now Mrs. Ed Sethness, as corresponding secretary.

In order to help the local actives with their fall rushing, the alumnae club gave two parties during the summer. One was a swimming party and picnic supper at the home of Mrs. Luther Brown, and the other was a

more formal dinner at the home of Mrs. Robert Mickler. The alumnae club had as its fall project a benefit bridge party, which was held on November 25 at the Witte Museum. It was very successful, profits being over \$50.00 part of which we are planning on donating to the Red Cross.

The December meeting was held in the form of a buffet supper for members and husbands or dates at the home of Mrs. William Hammond.

Panhellenic has decided to sponsor a Red Cross work room and $\Pi B \Phi$ will send hostesses one day a week.

BETTY JANE GALT

SHREVEPORT

There have been a number of changes made in the officers of the Shreveport Alumnae Club this year due to some of its members moving out of town or working. Jean Belcher took the place of Mrs. Larry Mailhes as recording secretary and Mrs. A. N. Barnette succeeded Mrs. H. R. Bengé as corresponding secretary and magazine chairman.

The club also has several new members attending the regular meetings and in the junior club. Mrs. Virginia McCloud, Mrs. W. H. Spears, and Mrs. Phil Cochran are new residents, and just out of college are Nona Moise, Marcia Morris, Jean Belcher, and Billie Cochran from Louisiana B, Emily Miller from Texas B, and Eleanor Hargrove from Texas A.

Shreveport has two new pledges this year who are also daughters of members of the club, Jeanne Ellis, of Louisiana B and Betty Dorchester of Texas A.

The magazine chairman has made a special effort this year to get subscriptions and made a very substantial gain of about \$30 during the Christmas season.

LINDA BARNETTE

STILLWATER

With our club's membership of twenty-eight, we have girls from Kansas A, Kansas B, Arkansas A, Indiana B, Wisconsin A, West Virginia A, Missouri T, and Oklahoma B.

The members who attended the Kappa Province Convention in Oklahoma City, June 16 and 17, were most enthusiastic over the success of the Convention. An interesting detailed report was given by our president, Frances Corbin Bennett.

Fanchon Moffett McIntosh was hostess to the Stillwater Alumnae Club members, the active town-girls, the town-rushees, and their mothers, at a garden party in August. Mary Huggins Harrison and Fay Selph assisted Mrs. McIntosh in entertaining the first meeting of the year with a buffet supper, at which time most of the members were present.

As is the usual custom each year, the club entertained the active girls with a cooky-shine at the chapter house in November.

The alumnae and their children were invited to participate in the Christmas party at the chapter house. The house was beautifully decorated, and Santa Claus appeared to distribute the toys and candy to the children. The alumnae presented the house with two card tables. Through the efforts of Mrs. McIntosh, a beautiful display of Arrowcraft products was held at the chapter house. Many townspeople called during the day, and a most successful sale was reported.

The club has lost two active alumnae members this year. Nellie Berry Myers, who has moved to San Antonio, Tex., to join her husband who is stationed with the Third Army there; and Jeanne Price, who was elected for our recording secretary this year, has accepted a secretarial position with the San Antonio Machine Supply Company at Corpus Christi, Tex.

As a new member, we are glad to have Robertellen Corbin Garrett, who was married to Clint Garrett, last August.

RUTH G. MORGAN

TULSA

The Tulsa Alumnae Club opened the season with a very attractive cooky-shine followed by a business meeting on September 22 at the home of Mrs. F. W. Cherry-homes with Mrs. T. Myron Pyle as hostess. At this time the programs for the year were outlined.

In October the officers entertained with an evening meeting in the home of Mrs. R. M. Dunn. A successful rush season was reported. We are starting the year with eighty-three paid members.

November was an unusually active month for us. We were hostesses on the third at a coffee for Mrs. Clyde Porter and Miss Jean Porter, Pi Beta Phis from Kansas

City, Mo. Mrs. Porter gave a most interesting illustrated talk on her collection of original Alfred Miller water colors at Philbrook Art Museum. On November 17, we held our Settlement School tea and Arrowcraft sales also at Philbrook. The sales were very gratifying.

On December 29 we entertained with our annual Christmas tea in the home of Miss Loyce Hopp. The committee arranged a beautiful party to which our actives, pledges, and about seventy-five rushees were invited.

MARGARET LEWIS ESTES

LAMBDA PROVINCE

BILLINGS

The Billings Alumnae Club meets the third Tuesday of every month, with dessert at 7:30. At our first meeting, we held election of officers and outlined our plans for meetings for the year, aided greatly by Mrs. Thompson, our province vice-president.

The November meeting was held at Mrs. Amy Gibbons' home, and a very interesting book review was given. At this time, final plans for the yearbook were completed.

In December, we held a special meeting to plan for a Panhellenic dance to be given for all fraternity and sorority members in Billings and adjacent communities.

We have seventeen members active in our club this year, but hope to include all the II B Φ girls who as yet have not joined. Many of the members are doing Red Cross sewing, knitting, and taking the First Aid courses offered here. We hope to increase our contributions to the Settlement School, Loan Fund, and to contribute to Holt House. Our next meeting will be January 20, when further plans for a bake sale, card party, and sale of Settlement School wares will be made.

LOUISE FARRELL

BOISE

The Boise Alumnae Club had the pleasure of entertaining the province vice-president, Mrs. T. A. L. Thompson at the regular November meeting. The officers and committee chairmen had a luncheon meeting with Mrs. Thompson at the Hotel Boise, and in the evening all members attended a dinner at the home of Mrs. Ralph Raber. Mrs. Thompson brought us some new ideas and suggestions, and was of great help to us in discussing our problems and giving us the benefit of her advice.

During the Christmas vacation we held our annual tea for all alumnae, actives, pledges, and mothers at the beautiful new home of Mrs. A. J. Coats. The tea was well attended, and Mrs. Coats added much to the success of the affair by playing several selections on her electric organ.

Another event of the vocation was the annual Panhellenic dance. II B Φ had charge of ticket selling this year.

We are continuing our bridge parties as a means of raising money.

Nearly all of our members are doing war work of some kind, and we meet as a group on certain days designated by the local Panhellenic as II B Φ day to sew for the Red Cross.

FRANCES GALLET GRABNER

BOZEMAN

A committee of alumnae directed the renovation of furnishings for the chapter house during the summer months, making many needed improvements.

The club entertained all the chapter pledges at a get-acquainted cooky-shine in October.

Mrs. T. A. L. Thompson, province vice-president, visited the Bozeman club on October 28. She met the officers for special discussion and helpful advice and in the evening was a guest at an informal dinner given in her honor at the Baxter Hotel.

LOIS B. PAYSON

BUTTE-ANACONDA

Our first meeting of the year, a dessert supper, was held in Anaconda at the home of Mrs. W. E. Mitchell with Mrs. Robert Nelson and Miss Patricia Bell assisting. In October, our Lambda Province vice-president, Mrs. Thompson paid us a visit. A luncheon was held in her honor at the Finlen Hotel, after which she gave us many helpful suggestions. Mrs. Roy Max Mairs was hostess at the November meeting and in December Mrs. Milo C. Roberts entertained with a Christmas party. Articles from the Arrowcraft shop were sold to the members. A basket for the needy was filled and we kept our hands busy with Red Cross sewing. The club welcomes as new members Mrs. Max Dean, Utah A, and Mrs. Stuart Avery, Montana A. Paid memberships number eleven.

HELEN MADSON MAIRS

CALGARY

We began our fall meeting on September 2 at the home of Mary Mooney. There has been a great deal of fluctuation in our membership owing to war conditions but the average attendance has been about twenty.

The summer and early fall were occupied with rushing activities. In October the club was fortunate in having Mrs. Thompson as our guest. Every member felt she had derived much inspiration and encouragement from her visit.

Despite our many activities for war work the club very successfully carried out a charity project for two needy families.

During Christmas week the club entertained at a breakfast party at the Palliser Hotel.

The chapter this fall made a concerted effort for subscriptions to the Magazine agency. So far the results have been most gratifying.

EMILY J. WRIGHT

CORVALLIS

The Corvallis Alumnae Club's bid news of the year is the great increase in membership. There are now 21 members representing many different active chapters. Our reputation for 100 per cent attendance at meetings has continued. The members meet for dinner and hold their meetings immediately afterward.

A preliminary meeting for making the year's plans was called by the president, Peggy Jorgensen, and held at her home. A very successful rummage sale was held the next week.

New members were welcomed at the October meeting. The club regrets that a called afternoon meeting conflicted with other dates and prevented many from meeting our province vice-president but those present were most enthusiastic and appreciative of her visit. All are looking forward to another meeting with her.

The annual Christmas party was held at the home of Freida Teutsch with Mrs. Drake, the Oregon B house-mother, as a guest. The group also had an opportunity to wish a pleasant trip for Estora Ricks Moe who was leaving the next day with her husband to accompany Oregon State's Rose Bowl football team on the trip to Durham, N.C.

A successful plan sponsored by the City Panhellenic Association this year has been the establishment of the third Tuesday of each month to be the meeting date for all alumnae clubs in the city. This plan cleared the calendar of scattered meeting dates. This plan also facilitates the efficient contacting of alumnae clubs. This is particularly important since many of the groups are participating in welfare and defense work.

HARRIET KING SENNARD

EDMONTON

In September the Edmonton Alumnae Club of II B Φ met at the chapter house to discuss plans for a study room for the actives. It was decided that we would each contribute twenty-five cents at every meeting to pay for the materials we use in knitting and sewing for the University War Workers Group.

The October meeting was held at the home of Audrey Michaels. The club was most fortunate in being able to have as guest of honor the province vice-president, Mrs. T. A. L. Thompson, of Spokane, Wash., who gave a very interesting talk concerning our local problems, as well as national problems.

We have included in alumnae meeting a talk by one of our members on the life of some leader of world affairs. Doreen Fraser opened the series with a very interesting sketch of Lawrence of Arabia.

The alumnae club entertained Mrs. Tufts, the province president, at bridge one evening during her visit to the active chapter here in October.

After the November initiation ceremony the alumnae held a cooky-shine at the home of Doris Gillespie.

At the November meeting, Marie Foley spoke on the Life of Lord Beaverbrook, and plans were started for providing a needy family with a Christmas hamper.

Isabel Tolman has been entertaining the pledges, actives,

and alumnae at a delightful series of small Sunday morning breakfasts.

The Settlement School meeting was held in December in the form of a dessert party at the home of Eileen Longman. Peggy Harrison described the very interesting day she spent at the school a few years ago.

The members are looking forward to the January meeting which will be a study of the history and Constitution of $\Pi B \Phi$.

VERA LANGILLE

EUGENE

The current year is proving to be very interesting and successful. There are seventeen paid members. Our meetings are held the first Monday of each month and supper is served before the business meeting. Mrs. T. A. L. Thompson, province vice-president, visited the club in November. At the December meeting we had as a guest speaker an authority on antique glass who gave an enjoyable talk.

The annual Arrowcraft sale was an event of December at the chapter house on the University of Oregon campus. Over \$100.00 was taken in at the sale.

We are planning to entertain the pledges of the active chapter for dessert in January. Later in the year we plan to entertain the husbands of the members.

A raffle is held at each meeting, chances being sold for ten cents apiece. This eliminates the necessity of other projects for raising money.

Our group, with the aid of the Eugene Mothers' Club, has helped to establish and furnish a room for town girls at the chapter house.

MIRIAM CHAFFEE

EVERETT

The Everett Alumnae Club began the year's activities with a September meeting under the leadership of Mrs. Edwin Alderson, the new club president. The highlight of our early fall meetings was the visit of Mrs. T. A. L. Thompson, Lambda Province vice-president. Her visit was a pleasant social event as well as an inspiration in making our year's program.

We held our Arrowcraft sale in the Monte Cristo Hotel lobby, thus changing our custom of making it a combined tea and sale in a private home. We did this in order to make the products available to those who had not been to our Arrowcraft teas. The sale, which was held in December, netted \$237.22.

Individual members are doing volunteer work for the Red Cross, and plans are being made for group participation in local Red Cross work.

DOROTHY KNUDSON

MOSCOW

The Moscow Alumnae Club opened the second year of its organization with an evening meeting on October 15, 1941 at the home of Ruth Boas. Betty Craig assisted with refreshments.

Plans were made for the visit of Mrs. T. A. L. Thompson, province vice-president on November 13. It was decided to entertain the actives of Idaho A at a party. Betty Craig resigned as president of the club, and Zelma Culp was unanimously elected to finish out the term. Ruth Boas was appointed as chairman of the flowers and gift committee.

On Tuesday, October 28, at the home of Martha Bonnett a party in the Halloween motif was given by the alums honoring the actives of Idaho A. The committee in charge consisted of Frances McMonigle, chairman; Marion Featherstone, Vivian McAlexander, Helen Jeffers, and Zelma Culp.

Mrs. T. A. L. Thompson, province vice-president visited the Moscow Alumnae Club on November 13. Phyllis Lochr and Maurine McLaughlin made the arrangements for her visit. A luncheon in her honor was given at the home of Leone Butterfield and attended by officers of the club and members of standing committees. That evening there was a no-host dinner at the Moscow Hotel followed by an evening meeting at the home of Janet Montgomery.

The Idaho Alpha chapter house was the scene of the annual Arrowcraft sale and tea on the afternoon of December 6. Phyllis Lochr and Marion Featherstone were in charge of the sale which grossed \$175.

MAURINE McLAUGHLIN

OLYMPIA

The Olympia group has had an active fall program. At our first gathering we had the pleasure of meeting

our province vice-president, Mrs. Thompson, at a no-host dinner. She contributed much to our plans for the year, with suggestions and ideas that appealed to us all. At subsequent meetings we discussed the possibility of a bridge party combined with an Arrowcraft sale some time in the spring.

Most of our efforts have been directed toward magazine sales, and we forfeited our annual Christmas party in order to do necessary Red Cross work. It was suggested that we might meet more frequently in the future to aid in any kind of emergency work that can be done.

As was the case last year, many of our members are Army wives whose husbands are stationed at nearby Fort Lewis. Consequently, we have a constantly-changing group, but it is very interesting to us to meet and know so many $\Pi B \Phi$ from various parts of the country.

BETTY ANN ROBBINS

PORTLAND, OREGON

The Alumnae Club of Portland has had an unusually successful beginning this year under the capable leadership of Mrs. Raymond R. Brown. The membership of the club has now reached 100. The attendance at the meetings this fall has also increased.

Red Cross work has been taken as the club's project of the year. At each meeting sewing is done by the members on garments for the Red Cross.

At our "cooky-shine" meeting in October we were pleased to have Mrs. T. A. L. Thompson, Lambda Province vice-president, as our guest.

The Settlement School tea was held November 5 at the home of Mrs. Carl Kinney. It was a beautiful affair and proved very successful for over \$300 worth of Settlement School Products were sold. Our products have been displayed and sold this fall not only by the alumnae club but also at the Good Samaritan Gift Shop which is run by the Ladies Service League of the Episcopal Church. In this way the Settlement School products have been introduced to a wider group of people and their sale has increased greatly.

JANE LOWE NEALOND

PULLMAN

After signing its petition last April, the Pullman Alumnae Club has been granted its charter. The officers are: president, Lucille Ramsay; vice-president, Barbara Jean Clark; recording secretary, Lenna Deutsch; treasurer, Gertrude Dissmore; corresponding secretary, Frances Cox.

This group helped considerably in making the Lambda Province Convention at Spokane last spring a success. Combined meetings with the Moscow Alumnae Club have been held and plans for the celebration of Founders Day together are now being formulated.

Mrs. Harold Wheeler is in charge of the magazine subscriptions and all members and alumnae are alert for new subscriptions as well as renewals.

The last meeting in 1941 was held at the home of Mrs. Anita Folger and the club was host to Mrs. T. L. Thompson, province vice-president, who gave a most informative as well as inspirational talk. The club presented the actives of Washington B with silver salt and peppers as a Christmas gift.

The active chapter, as well as the alumnae group, are making great plans for the visit of Amy B. Onken, this spring. Definite plans for her entertainment were discussed at the meeting held January 15, at the home of Mrs. Logan Kimsey. Red Cross projects were also discussed and work on the one selected will start immediately.

Arrowcraft articles are for sale in a local gift shop, owned by a $\Pi B \Phi$ father, so gifts from the Settlement school may be purchased there the year round.

FRANCES COX

SALEM, OREGON (NANCY BLACK WALLACE)

During the summer, our newly-elected president, Mrs. Chester Zumwalt, entertained the club at luncheon in the garden of her home. The party was given as a farewell to two of our members, Mrs. Bruce Titus and Mrs. Leslie Whitehouse, who were moving from Salem.

A gratifying number of members have been present at our monthly meetings which have been alternate afternoon and evening affairs. In November, we had the pleasure of entertaining our province vice-president, Mrs. Ted A. L. Thompson, at dinner. This was her first visit to us, and we found her most charming.

Mrs. Charles Huggins was our hostess at a very festive Christmas party. The members enjoyed an exchange of

gifts, many of which included articles from Settlement School. At the business meeting, plans were completed for helping a needy child during Christmas time and for the remainder of the school year as well.

Remaining activities scheduled for the spring months include: a rummage sale, a Founders' Day party, and a dinner to which the husbands will be invited. Each member is doing her part in response to the appeal for Red Cross workers in Salem.

NETTIE BERREMAN ROBERTS

SEATTLE

The formal opening of Washington Alpha's new home was the highlight of Seattle Alumnae Club's year. Mrs. Frank Douglass was general chairman for a most elaborate Southern Musicale presented on September 30. Three I B Φ musicians, Miss Marjorie Glen Douglass, Mrs. Ruth Newland, and Mrs. Helen Newland Maurier furnished the program. In keeping with the southern idea the hostesses wore gowns made in romantic Natchez. The chapter is very fortunate to have among its alumnae Mrs. Charles E. Stuart, who with her priceless gifts, Mrs. Earle Martin, one of Seattle's most talented interior decorators, and Miss Dorothy Crouch an authority on floral arrangements, served as the decorating committee. Mrs. James Ryan and Mrs. Harold Polson were co-chairmen of the building board, whose labors resulted in the house on this ARROW'S cover.

Mrs. Floyd Ellis, the alumnae club president has arranged this year's program so that the club would know the new house. All board meetings are held in the alumnae room. On October 21 a large dinner party was given honoring the province vice-president Mrs. T. A. L. Thompson. After dinner a business meeting was held in the rumpus room which was filled to overflowing. It was voted to make the Ruth Densmore scholarship of one hundred dollars a permanent one.

The Arrowcraft sales have always been held at a downtown hotel but on November 7 and 8 the rumpus room with its open fire made a fine sales room. Tea was served both afternoons and eight hundred and twenty-one dollars worth of the Settlement School products were sold.

On December 9 was the Christmas card party with Betty Hall as chairman. Lois Berry an active of Washington A as Santa Claus, distributed the prizes from around the Christmas tree. During the afternoon the active girls sang carols.

The January meeting will be at the house and will be the annual birthday party honoring the active chapter.

FRANCES YANTIS OWEN

SPOKANE

The Spokane Club had its annual bridge party October 11. This was combined with the Arrowcraft sale in which great interest was shown. Much of the success of this party was due to the efforts of Mrs. Marshall Duggan, chairman of the bridge party, and Mabel Morton, chairman of the Arrowcraft sale.

At our evening meeting of November 18 we enjoyed a most interesting talk by Mrs. Ted Thompson, Province Vice-President and member of our Spokane Club (Emma Lou Daubert, Washington B).

Our Christmas party, in honor of actives home for the holidays from Washington State College and University of Idaho, was held at the home of Miss Frances Pasley. This was an enjoyable event with dessert and games and was planned by Miss Marjorie Harmon and her committee.

Attendance has grown steadily at our afternoon meet-

ings, which, in recent months, are turning into an active Red Cross unit.

Our club owes much of this successful year to the able leadership of our president, Mrs. L. C. Rhodes (Marcella A. McCormick, D.C. A.).

MARY MCCARTHY

TACOMA (INEZ SMITH SOULE)

The Inez Smith Soule Alumnae Club started the year with evening dessert meetings. The attendance has averaged about thirty members for each meeting.

At the close of the November meeting a sale of Settlement School goods was held. Many lovely towels and hand woven articles were purchased by the members. It was an easy way to do one's Christmas shopping.

The December meeting was a luncheon at the University Union Club honoring the actives home from colleges for the Christmas vacation. Each active was presented with a corsage of wine roses tied with blue ribbon. Following the luncheon bridge was played.

The club has undertaken the sale of appointment calendars to raise money for the club.

Many members have been helping the U.S.O. by inviting the soldiers into their homes. At the November meeting all the members had an opportunity to sign up with the U.S.O. stating when they would be able to entertain the service men.

BERNICE EKBERG

WENATCHEE

In spite of our members being busy with Red Cross and war relief work, our club has continued its meetings. Books reviewed have been *Gertrude Bell* by Bodley and Hearst, *Mission to the North* by Mrs. Harriman, and *My Narrow Life* by Sumie Mishima. Our Arrowcraft sale in November was highly successful and we took in \$161.25. The February program consisted of a questions and answers quiz on the Constitution. Our province vice-president visited us in September and a dinner was given in her honor. The Christmas party was given for the actives who were home for the holidays. Each member brought a picture of herself when she was an active and these pictures were drawn by the guest actives for partners for the games. Our club has a mascot, "Arrow," a brand new colt whose mother is Nancy, the fine saddle mare belonging to Gwynth Sawyer, one of our members.

ZOA BRUNS WEST

YAKIMA (FANNIE WHITENACK LIBBEY)

In September the Fanny Whitenack Libbey Club resumed the monthly meetings which are held on the third Thursday after a supper in a member's home. Average attendance is sixteen. Each one works on the bundle of sewing for the Red Cross and also pays a quarter to the same cause.

Mrs. Ted A. L. Thompson, Province Vice-President, visited in October. She stated that during the emergency alumnae must be on the alert to better serve the community and fraternity.

At the Christmas party the members exchanged inexpensive gifts, brought food, clothing, and toys for a needy family and donated sewing materials to the Red-Cross.

Five dollars was sent to Holt House.

ELOISE WRIGHT WEYDEMEYER

MU PROVINCE

ALBUQUERQUE

The club has sixteen paid members this year. Because of our small number, we do not put out a formal program, but do plan our meetings to include all required programs.

At our first meeting of the year, in September, Roselle Gould Farris (Mrs. M. E.) was elected to the presidency, since Marie Mullins (Mrs. Donald V.) had moved away.

Our meetings are scheduled for the third Monday of each month, with two hostesses serving a simple tea. We all do Red Cross sewing during the afternoon.

At Christmas an attractive basket of practical gifts was arranged for a needy family.

Helen Ford Arledge (Mrs. R. F. D.) is our Panhellenic representative. Although the Panhellenic here is only a year old it is creating much interest and is quite successful.

CAROLYN HARRIS McDONOUGH

BERKELEY

The Berkeley Alumnae Club held its opening tea at the chapter house on October 13 with alumnae, active members, and the mothers' club as guests. We displayed Settlement School articles and sold to those interested.

On October 27 we took over a luncheon at the Remar Bakery, who give the luncheon gratis for advertising purposes, so we raised a tidy sum in a very interesting manner.

The December meeting was a cooky-shine held at the home of Mrs. Fred Davies, and was most enjoyable.

In January we are planning a card party at the chapter house; in February we will hold the Towle Silver Tea and the Initiation Banquet for the California B chapter; and in April the Founders' Day Luncheon.

We still hold our monthly luncheons at the Claremont Hotel on the first Monday of the month and gladly wel-

come any newcomers to our community. After luncheon we usually have a guest speaker or some form of entertainment and because of a hard working committee we have had some very interesting afternoons.

MARIAN MADIGAN

EL PASO

The El Paso Alumnae Club is having a very interesting year under the direction of Mrs. George B. Hannay (Louise Jameson, Texas A). The magazine raffle, which was held to raise money for the Settlement School, was received with a great deal of enthusiasm. In anticipation of Founders' Day the El Paso Alumnae Club is making plans for a luncheon with which to honor the occasion.

The club welcomes the return of Mrs. R. B. Bradford (Ethel Mays, Utah A).

MARY RICE TOM

GLENDALE

The Glendale Club year was opened in September with a buffet supper at Dorothy Bowe's, with a large attendance. Everyone welcomes the chance for a reunion with friends after the many summer vacation trips, etc. A very special friend of the club, not a Pi Phi, gave an excellent review of *Berlin Diary*, *Junior Miss*, and *Reveille in Washington*. The institution of a monthly news letter, edited by our president, Dorothy Cowlin, was most enthusiastically received and probably was the real reason for the large attendance. The untiring effort of our president has given new pep to the club. Her ideas for programs as well as for raising funds for our philanthropic obligations have swept us off our feet and everything just sails along and every one is happy.

We continue to share our members with our friends by having an annual guest tea. This year it was held in place of our October meeting at Jessie Wolfe's in the form of a dessert bridge. We displayed the Settlement School goods with many resulting sales.

The November meeting, planned for the fun of the members, was held at Pauline Russel's home. The program was called the "Rockingchair Travel Tour," which included the identification for passports by guessing the "Word Picture Verse," "The Pi Phi Galleries," the wardrobe of the "Campus Representative" from Magnin's, etc. The whole affair was most successful and the members continue to be grateful for our inspirational leadership.

Our Christmas party was a buffet supper at Lucille Lane's. The review of the amusing mystery play, "Mr. and Mrs. North," was well given and received. We each brought a gift for the Children's Hospital. Two former members, Pauline Tompkins and Jeanette Ruby, were welcomed back. As we were all exchanging goodbyes and greetings, our Dotty gave each of us a Christmas gift.

The January meeting was a very enjoyable one for our Helen Waugh, Province Vice-President, came to visit us and brought a hearty message. The "constitutional quiz" was handled in the form of a lotto game. The member who filled out her card first received a magazine subscription as a prize.

The rest of the year promises to be even more interesting, so that the club will have another successful year in the interest of II B Φ. Our Founders' Day anniversary will be held with the Passadena Club. Our attendance averages about forty members, but we should have more as there are three times that many in our community. The Glendale Club still uses rummage sales as the best way to raise money. However, magazine subscriptions, guest teas, merchandise orders, our own circulating library (books loaned by members and distributed only at meetings), bring in other funds to our treasury. The club has always been able to sell a large order of the Settlement School goods, because throughout all the years our friends have found them to be of such high class that they look forward each year for the opportunity to buy them.

BARBARA PARR

HONOLULU

It is strange how quickly our usual way of life can be changed. Instead of our customary activities we are all doing some sort of war work for the Red Cross, First Aid Stations, Canteens, or Civilian Defense. The Islands have a daily blackout from six to six, during which time no one is allowed on the streets. Consequently one of our many concerns is to blackout enough rooms in our homes so that we can live as normal a life as possible under such conditions. Up to December we had meetings each month. In June we met at the home of Mrs. Eli Helmick at Waialua. Many enjoyed swimming. A delicious Chinese lunch was served and several Pi Phis who live at Schofield Barracks attended. The July meeting was held at the

beach home of Mrs. A. L. Denison. In September there was a tea with Mrs. R. R. Rohlfing as hostess. Mrs. W. L. McCabe was hostess for the October meeting, which was devoted to the Constitution and Settlement School. Plans were completed at this time for the sale of Arrowcraft articles next month. For the last few years the November meeting has been at the A.A.U.W. club house, where we had a very profitable sale again this year. In all probability there will be no further meetings this year.

GENEVIEVE A. YATES

LONG BEACH

Long Beach is a war zone. It is a vulnerable location as it is one of the home ports of the Pacific Fleet, has steel mills, shipyards, aircraft factories, oil wells, and oil storage on all sides.

A few days after the Pearl Harbor disaster the people were all restless and nervous, but not so now. Blackouts have been provided for most public and private structures and though this is a danger zone, the feeling is to stay and face whatever may come.

The chapter has had four evening meetings. The fall season started with the September 8 meeting. The average attendance has been thirty members. The October meeting was honored by Miss Helen M. Waugh, the Province Vice-President. She inspired us with her talk on national projects of women's fraternities. It is a great satisfaction that II B Φ has a worthwhile project. In November II B Φ sponsored the Community Players in "Skylark." The plan is to take over the playhouse again for an evening in the spring. Mrs. Robert Leebrick, with five assisting, had the Christmas party at her home. The husbands were invited and gifts were the exchanging of "White Elephants." There were forty-two guests, an especially good showing as many felt a bit disturbed by the threatening blackouts.

The New Year will see a double effort being given on all Red Cross work. The fraternity has been well represented on war committees.

MARJORIE WHITNEY PRATT

LOS ANGELES

The Los Angeles Alumnae Club began October with a buffet supper at the home of Ruth Grady. After an introduction of all officers and committee chairmen, the meeting was devoted to the presentation of the club's Red Cross project, a unit of the Hospital and Recreation Corps known as the "Gray Ladies." The thirty-three members, in uniform, were introduced by the chairman, Netta Young, and her assistant, Bess Vosper. Mrs. Lyman H. Johnson, Los Angeles chairman of Volunteer Services of American Red Cross, was a guest and told the group of the need for and scope of the work in the various branches here, with particular reference to the Hospital and Recreation Corps, some of the things for which we, as a group, must be prepared. Her assistant, Helen Northmore Jones, a Pi Phi, and Miss Catherine Laughren, National Chairman of the Hospital and Recreation Corps, were guests also and spoke to the group.

The Recreation Hut at the Military Home has been remodeled under the able direction of Netta Young. Thirty-five pairs of draperies and games and supplies have been donated from the club fund.

November 14 the annual Arrowcraft tea was held at the home of Jo Wright. Pi Beta Phis and their friends were invited.

The cancellation of the Christmas party which was to be held at the Delta house on December 12 was regrettable. It was to be a night affair and as blackouts were held the two previous nights, the traffic hazards were considered too great.

HELEN TRIMBLE SORENSON

MARIN COUNTY

Across the California Golden Gate Bridge the Marin County Club, II B Φ alumnae, resumed activities after the summer recess meeting August 13 at the home of Mrs. Paul Harding in Mill Valley at a Chinese luncheon. The Harding home houses many rare treasures from the Orient. Also all service and appointments were Chinese.

The September meeting was held at Sunny Hills with Helen Waugh of Los Angeles, Province Vice-President of II B Φ, paying her official visit. Miss Waugh told of her recent visit to the Settlement School and brought an inspirational message. A tour of Sunny Hills followed.

On October 4 the club sponsored a booth of Settlement School articles at the annual Grape Festival in Kentfield, which is the annual benefit for Sunny Hills. Claire O'Neill, a Colorado Pi Phi, is superintendent of this home for underprivileged children.

Always delightful is the meeting of the Marin Club

at bayside Tiburon with Mrs. C. Thatcher Shellabarger hostess. Overlooking the bay where submarine nets were being placed the war drama could be witnessed.

A guest at the October meeting was Edyth Allen Manning of Palo Alto, California A. Province President.

The Settlement School tea held at the Mill Valley Outdoor Art Club on November 7 was a great success.

In spite of war clouds hovering over the west coast and blackouts introduced the children's party went off as scheduled on December 10 at the home of Mrs. Roy A. Brown. Besides children of Pi Phi mothers, additional guests were a number of children from Sunny Hills.

The January meeting was held at the home of the president, Mrs. J. R. George, Jr., in Mill Valley.

A Valentine Sweetheart's Party was held February 14 at the home of Mrs. Eugene Robinson in San Anselmo.

Mrs. Roy Mahrt will be hostess for the March meeting, devoted to the Constitution and History.

On April 8 the members hope to enjoy a cooky-shine at the Mill Valley home of Mrs. Allen K. Reasoner, concluding the year with a picnic in May arranged by Mrs. Edward Lewis.

HAZEL W. BROWN

PALO ALTO

Our October meeting was held at the home of our president, Evelyn Almack, when we greeted old and new members. A book review was given as the program. The next meeting was on the Stanford campus. Mrs. Frey of the Allied Arts department talked interestingly on Interior Decoration, illustrating her points with fabric samples for different rooms. The Christmas meeting was held at Mrs. Dimond's, the members bringing food to be distributed among needy families. A silver offering was taken for the Settlement School, the money being placed in a glass piggy-bank which is to be brought to each meeting. It was decided to do away with the serving of refreshments at our meetings, the money to be given instead to the Settlement School. The January meeting is to be given over to Red Cross work.

MARGARET H. DEERING

PASADENA

The Pasadena Alumnae Club has been having a very interesting and active fall under the capable leadership of Mrs. Erick Egge. The season opened on October 11 with a luncheon at the home of Mrs. Ernest Hilsdorf in San Marino.

In November we had our traditional Settlement School tea at Mrs. F. R. Kerman's beautiful new home in Pasadena. Our members and their guests were enthusiastic over the lovely things from Settlement School this year. We were very happy to welcome Mrs. Ray Finger and Helen and Ada Waugh as our honor guests.

Our club has undertaken a local philanthropy, this year assisting the Visiting Nurses' Association of Pasadena.

The Rummage Sale was a grand success—netting \$104.00 for Settlement School. So here's a big hurrah for Adeline Kinch, her committee, and all the others who worked so hard to put the sale over.

On December 10 the Christmas party started out gaily at the home of Irene Lake in Altadena—but ended in pandemonium as a "blackout" sounded in the midst of the program—and we were told to hie for home at once.

Our January meeting was a luncheon at the home of Mrs. Bryant Harding of San Marino, and we are looking forward to Helen Waugh's annual visit at that time.

On Founders' Day we expect to join with the Glendale Club so we should have a particularly happy celebration.

Some of the Pi Beta Phis who have recently graduated from college are forming a Junior Alumnae Group in Pasadena, under the guidance of Mrs. Edgar Kober, who will act as their adviser.

With our country at war we are now giving our first thought to defense work, and each of us is finding some niche in which we hope we may serve.

MABEL M. PETERSON

PHOENIX

Typical of the Southwest, the Phoenix Alumnae Club opened what has proved to be a very successful year with a desert picnic meeting around a huge camp fire early in October. At this meeting chairmen and hostesses were chosen for each meeting which is held the first Monday of each month.

Chairman Roberta Von Kliensmid, California I, provided an interesting and educational program in November when she showed colored slides and told of her travels through the Smokies and the Settlement School.

The annual Christmas meeting was held in the ranch

home of Jane Wilder Platt, Arizona A. Small gifts, contributed by each member, were wrapped to brighten the Christmas in a home for underprivileged girls. Leslie Davis Shivers, Washington A, distributed Red Cross yarn. Since that meeting, one member each week has opened her home for those interested to gather for knitting and sewing. The Phoenix Club is cooperating with the Red Cross, U.S.O., and local defense organizations in as many ways as possible.

At the January meeting in the home of Imogene Mercer Jennings, Arizona A, Laura McRae, member of the Arizona Legislature, gave some highlights on plans for the colony for mentally deficient children for which money has been appropriated.

Rather than to conduct a benefit this year and ask people who are already giving to so many worthy causes, we plan to build up our budget within the club. Each member contributes twenty-five cents each meeting in addition to her dues. The next meeting will be a supper meeting at which time we hope to add more to our funds by collecting a fee for each plate.

We have been very pleased to meet and accept many new members this year. A cordial invitation is extended all Pi Beta Phis visiting in the valley to attend our meeting.

MARGARET FLORIAN

SACRAMENTO

Sacramento's first attempt at a combined directory and program yearbook, made "dues" a pleasure at their meeting in Emily Todd's home.

Our Settlement School benefit for the fiscal year is now a fond memory. Our South American Good Neighbor dinner, held December 4, was a huge success. The affair, under the leadership of Jessie Hamilton, was highlighted by beautiful Mexican costumes and a very Latin orchestra. We served 192 guests and even though it was only a dinner, many came and spent the entire evening. The wares from Little Pigeon created a lot of interest and the sale was ably handled by our chairman, Alderine Jennings. Another feature of the evening was our Palm Reading booth, with a great deal of interest shown. The help, interest, and enthusiasm shown by each of our girls will ever be an inspiration for future dinners.

Since the attack on Pearl Harbor our club has doubled its already heavy schedule in various local defense and disaster agencies. Particular stress is put on aircraft warning.

We wish to welcome four new members to our clan: Frances Terry, Oregon B; Alderine Jennings, Washington A; Mary Davis, Florida B; and Ruth Boggass, Utah A.

Our meetings for the spring include our Founders' Day dinner and our annual picnic with Inez Robie in June. We will be very happy to hear of new girls in this vicinity and hope that the Army will continue to be a source of new Pi Phis here.

JESSIE MOEUR HAMILTON

SALT LAKE CITY

The winter season of the Salt Lake City Alumnae Club was started off with a bang with the October meeting, of which Anne Wright was the chairman, with the June graduates assisting. It was purely a "get acquainted" luncheon and its success was evidenced by the unusually large attendance.

The Settlement School tea was particularly outstanding as the November meeting of the club. It was in charge of and at the lovely home of Mrs. Linden Daynes Snow (Glade Vincent). Amy Thomas was responsible for the purchasing of the material and judging from the profits her selection was excellent.

On December 7 Mrs. Larry J. Hays (Gerry Gallagher) was in charge of the bridge tea and fashion show held in the Union Building on the campus. It was a lovely affair with five actives and five alums acting as models in a most professional manner. There were over 400 in attendance and the money will be used to buy a gift for the chapter.

We are all looking forward to the annual cooky-shine in January in honor of the new pledges.

GERRY GALLAGHER HAYES

SAN DIEGO

During the past year San Diego Alumnae Club has adopted the policy of holding evening meetings to accommodate the number of members who find it difficult to give up their Saturday afternoons. In this way we have increased our attendance with teachers, office workers, and busy mothers who have been unable to attend heretofore. The idea will probably continue to be carried out with occa-

sionally a Saturday afternoon meeting to attract those who find it difficult to go out in the evening. We are fortunate in having Helen Scholander closely affiliated with the local Red Cross, who is guiding us in our work for defense. With the influx of personnel into this city of sudden growth, our membership is fast increasing, and we urge all Pi Phis to notify us when friends and relatives come to San Diego. Our group would like to be a nucleus of friendship in a strange locale.

MYRTLE HARBAUGH

SAN FRANCISCO

The San Francisco Alumnae Club opened the season early in October with a delightful buffet supper and social evening at the home of the president, Alexia McCarty Draper. The members of the executive board acted as hostesses for this event.

A Settlement School tea, held in November at the home of Estella Campbell Bagley, was most successful and resulted in the sale of \$385 worth of Arrowcraft articles. A set of place doilies and napkins from the Settlement School made a lovely door prize.

On December 2 the Christmas party, a dessert evening, was held at the Y.W.C.A. Residence Club. A giant Christmas stocking was filled to overflowing with gifts to be distributed among underprivileged children. Virginia Canfield Field entertained with the reading of a charming Christmas story, while the club members made stockings to be filled with candy and nuts.

An executive board meeting was held early in January to revise plans for the spring season. The outbreak of war in the Pacific has brought numerous changes to the lives and interests of all citizens of San Francisco. Many social functions have been cancelled, and Pi Beta Phis are busy in the vital activities connected with Civilian Defense and Red Cross. A meeting was held on January 24 at the home of Theo Swan Hendee, to discuss plans for club participation in Red Cross activities.

ESTELLA C. BAGLEY

SAN JOSE

The first event on our year's program was our Settlement School sale. Two of our members had visited the school last summer so naturally their reports increased our interest. Our usual Christmas party was omitted this year due to war conditions, but we all do our part in war work such as keeping the cookie jar filled. Mabel Shonts Goddard, California B, has been made one of the hostesses of the U.S.O. here. We send hearty greetings and best wishes for a successful year to all alumnae clubs.

RUTH SMALE

SAN MATEO

The San Mateo County Club began its second year, as an organized group, with a dinner meeting at the home of Mrs. Orville Vaughn on October 1, with nineteen members present. Plans for the year's activities were formulated at this time, and it was decided not to have a tea, but to raise funds for our donations through the sale of engagement books, known as "Social Capers."

A luncheon at the home of Mrs. C. X. Henning in November brought the group together for informal discussions. No business meeting was held. All felt the desire to do something for Red Cross, as a unit, and since all the members were making individual efforts to various causes, or as members of other organizations, it was suggested

that each member knit squares at future meetings to compose an afghan, as our club contribution.

The executive board met at the home of the president, Mrs. John Day, late in November, for the purpose of allocating funds to the various projects. These recommendations were then submitted for approval by the club at the next business meeting on December 3, a dinner held at the home of Mrs. W. H. Wakeman. There were twenty-two members present and the treasurer reported that dues had been collected from twenty-five members. The meeting was devoted to the interests of the nearest local chapter—California A at Stanford University. It was voted to send them a Christmas gift of money to be used as they wished. At the close of the meeting, the evening was occupied with knitting for Red Cross.

FRANCES J. GRANT

SANTA MONICA

Another decided increase in attendance marked the opening meeting of the Santa Monica Alumnae Club at the home of Frances Sinclair, 426 Barrington, Brentwood, September 16. The results of rushing activities at California A were discussed and suggestions for more cooperative methods were offered. Helen Hill Locaty who, with her husband, had just returned from an extended South American cruise, gave an enthusiastic account of her experiences. Moving pictures at our October meeting at the home of Mrs. Foreman of the beautiful cities of Buenos Aires and Rio de Janeiro, only served to increase our ambitions to visit our South American neighbors.

Under the chairmanship of Janet O'Neil, a tea was held at the California A house on November 29, for the sale of Settlement School products. Approximately \$175 was made from the sale.

We had a study of the Constitution of $\Pi B \Phi$ in January and everyone participated in a lively questionnaire. Although the December meeting was cancelled because it was scheduled to take place during our first week of blackout practice, everyone is prepared now for an emergency and Pi Phi continues with even more enthusiasm for the things that only $\Pi B \Phi$ can give.

ANNETTE EMRICH

TUCSON

The Tucson Alumnae Club entertained Arizona A pledges at a cooky-shine in the home of Martha Nelson (Mrs. Robert G.) on October 21. Eighty-nine attended, thirty-one being pledges. It was the conclusion of a very successful rushing season.

During homecoming several Pi Phis who were in the house twenty-one years ago returned to campus and were joined in a reunion with the town members who were here then, at the homes of Martha Nelson and Frances Beal. Those from out of town were Mrs. Paul Campbell (Beatrice Wright), Burbank, Calif.; Mrs. Harold Moore (Dorothea Wilber), Phoenix, Ariz.; Mrs. David Hibbs (Elizabeth Angle), Sasabe, Ariz.; and Mrs. Harry Stewart (Quita Moore), Phoenix, Ariz.

The alumnae club met with the Arizona A actives on December 16 at the chapter house. A White Elephant sale netted over \$20, which will be sent to Holt House.

Our members are taking an active part in doing war work. We have been cooperating with the magazine center, furnishing late magazines for the Davis Monthan Air Post, and plan to enlarge this project. Red Cross and Civilian Defense activities are also occupying a great deal of our time.

SUZANNE WHEELER CULLISON

Nominating Committee, active session:

Mu Province President, chairman
Lambda Province Vice-president
Balfour Cup Chapter
Stoolman Vase chapter
Philadelphia Vase chapter.

(these chapters to be those holding the awards for the college year of 1941-42.)

Nominating Committee, alumnae session:

Beta Province President, chairman.

ALUMNAE PERSONALS

ALABAMA ALPHA

Births

To Mr. and Mrs. FitzGerald Parker, Jr. (Frances Helen Jackson), a daughter, Genevieve Carol, on June 26, 1940.

To Mr. and Mrs. T. H. Smith, Jr. (Frances Hayes), a daughter, Margaret Braden, on October 9, 1941.

To Mr. and Mrs. L. N. Woolwine, Jr. (Elizabeth Markham), a son, Lafayette McNally, III, March 25, 1941.

ALBERTA ALPHA

Marriages

Hope McQueen and P. O. J. J. Stewart in July, 1941. Margaret Nickerson and P. O., Lloyd Greer in July, 1941.

Helen McCaig and Lieut. W. A. Short, R.C.A., in September, 1941.

Lorna Clarke and Lieut. John G. Walker on October 11, 1941.

Ruth Graham and Frank Lommer on December 27, 1941.

Marjorie McCullough and Dr. Archibald Johnson on December 27, 1941.

Helen Timothy and Flt. Lieut. George Prieur on December 29, 1941.

Mary McLaughlin and Tindale Madill on December 30, 1941.

Mary (Baye) Mackay and Lieut. Duncan C. Campbell, Δ K E, in July, 1941.

Melba Hickey and Ray Willis, R.C.A.F., on November 29, 1941. At home, Moncton, N.S., Canada.

Hazel Wilkinson and P. O., J. F. Barrett in November, 1941. At home, Trenton, Ontario, Can.

Audrey C. Michaels and Dan R. Lovelace, Σ X, on February 7, 1942.

Births

To Mr. and Mrs. A. L. Chute (Helen Evans Reid), a daughter Judith Omond, on June 18, 1941.

To Mr. and Mrs. German (Ruth Peacock), a daughter, Linda, on July 17, 1941.

Personals

Mrs. Hutson (Elizabeth Mackenzie), formerly of Berkeley, Calif., visited her mother, Mrs. D. L. Mackenzie, before joining Major Hutson in Georgia.

Mr. and Mrs. Benton McKidd (Jean Irving), have moved to Winnipeg.

Jessie Skene has been appointed traveling dietician, organizing health units for Nutrition Services under the Department of Pensions and National Health, Ottawa.

ARIZONA ALPHA

Marriages

Patty Ferguson and Oscar Davis, Φ Δ Θ, November 8, 1941.

Marion Gore and Bruce Elyea on December 11, 1941. At home 525 Roskrige, Tucson, Ariz.

Marylu Geare and Lieut. Niel Fishback, Σ N, on January 11, 1942. At home, Fort Ringgold, Tex.

Births

To Mr. and Mrs. Herman Wilson, Jr. (Mary Cox), a son, James Herman, on June 20, 1941.

To Mr. and Mrs. William F. Mellin (Ruth King), a son, Stanley King, on September 14, 1941.

Personals

Sincere sympathy is extended to Mrs. Gilbert Marshall (Elizabeth March), in the death of her son on September 17, 1941.

Mrs. Harold C. Bell (Jean Metcalf), Tucson Alumnae Club President, has moved to California. Her address is 9109 Ashcroft Ave., West Hollywood, Calif.

ARKANSAS ALPHA

Marriages

Emilie Cummings and Alvin Bell on December 27, 1941. At home, at Hugo, Okla.

Margaret Jewell and James McLean Mullen on December 27, 1941. At home, 455 Santa Rita, Menlo Park, Calif.

Elizabeth Griffith and Forrest G. Larrimore, on October 8, 1941. At home, in Rogers, Ark.

Jancy Lou Johnson and Dr. Harvey Owen on December 27, 1941.

Births

To Mr. and Mrs. E. R. Bletcher (Elizabeth McLeod), a son, Erwin Rudolph, Jr., on July 27, 1941.

To Mr. and Mrs. Finley Wiseman (Kate Cooper Smith), a son, Robert Finley, on December 6, 1941.

To Mr. and Mrs. Milo R. Roth (Matalou Marshall), a daughter, November 20, 1941.

To Mr. and Mrs. William Turpin (Nancy Yarborough), a son, William Craig, on September 4, 1941.

To Mr. and Mrs. Brown Delamar (Martha Jane Allen), a son, Frank Allen, in September, 1941.

To Mr. and Mrs. R. D. Goff, Jr. (Nancy Barnes), a son, R. D., III, in October, 1941.

To Mr. and Mrs. Sam Schwiager (Margaret Seamster), a son, William Lee, in September, 1941.

To Mr. and Mrs. Milton Umstead (Virginia Hinkle), a daughter, Jamie Irby, on August 5, 1941.

CALIFORNIA ALPHA

Marriages

Eileen Aldwell to Oliver H. Maitin, on November 3, 1941. At home, 602 Bashford Lane, Alexandria, Va.

Jane Wilson to John W. Cox. At home, 350 B Ave., Coronado, Calif.

Births

To Dr. and Mrs. Robert J. Patton (Helen Dunstan Osborn), a daughter, Penelope Osborn, on October 14, 1941.

To Mr. and Mrs. Herbert C. Webb (Dorothy Halde- man), a son, Herbert Halde- man, on March 27, 1941.

To Mr. and Mrs. David E. Brown (Rebekah VanNuys), a son, David Douglas, on January 3, 1942.

To Mr. and Mrs. Nelden Hagbom (Catherine Bates), a daughter, Patricia Ann, on October 23, 1941.

CALIFORNIA BETA

Marriages

Norma Lauppe to Reeves Shaw, in March, 1941. Betty Grant to Francis Lathrop, Φ Δ Θ.

Elizabeth Newman to Kirk Allen, in August, 1941. Merion Smith to Charles Ray, Σ X, in December, 1941.

Jane Fox to Emory Wishon, on December 12, 1941. Carolyn Magill to Sterling Roberts, Δ T.

Births

To Mr. and Mrs. Thomas J. Scollan (Elma Betty Anderson), a daughter, Sue Ellen, on April 19, 1941.

To Mr. and Mrs. Leland Becker Groezinger (Clara Catherine Hudson), a son, Leland Becker, Jr., on December 6, 1941.

CALIFORNIA GAMMA

Marriage

Elizabeth Smith Cerf and Hans Christian Culmback, on January 10, 1942.

Birth

To Mr. and Mrs. Robert D. Belsey (Joann Putnam), a daughter, Suzanne Martin, on November 15, 1941.

Personal

Mrs. Lewis Ives Pierce (Margaret Frey), has been appointed chairman of Women's Activities of the Pasadena Defense Council. She is also President of the Panhellenic Association of Pasadena.

CALIFORNIA DELTA

Marriage

Barbara Lou Allen and Lieut. Karl P. Buck, Jr., on April 8, 1941. At home, 512 Palmer Ave., Allenhurst, N.J.

Births

To Mr. and Mrs. Merald Lue (Marjore Barter), a daughter, Meral, on October 30, 1941.

To Mr. and Mrs. Alfred T. Gibson, Jr. (Dixie Lazen- by), a daughter, Carol Lynn, on December 16, 1941.

To Mr. and Mrs. Earl Spangler (Helen Ziegler), a son, Thomas Earl, October 3, 1941.

COLORADO ALPHA

Marriages

Ruth Drinkwater to Richard Wright, B Θ II, on November 6, 1941. At home, Washington, D.C.
Helen Josephine Collins to Lieut. Robert B. Rice, on November 7, 1941. At home, San Diego, Calif.
Suzanne Gillis to John P. Hamm, on November 8, 1941. At home, Leadville, Colo.
Betty Jane Smith to John O. Hewell, Jr., K Σ, on December 21, 1941.
Garnet Swearns to Harvey Cluck, Θ Γ Δ, on December 26, 1941. At home, Wichita, Kan.
Margaret Helps to Rev. Francis Wayland Russell, D.D., in September, 1941.

Births

To Mr. and Mrs. Robert B. Temple (Jane Collins), a daughter, Virginia Lee, on August 27, 1941.
To Mr. and Mrs. Andrew Lawson (Dorothy Hayes), a daughter, Jean Kerr, on October 31, 1941.
To Mr. and Mrs. Robert Evans (Elizabeth Harpel), a daughter, on December 12, 1941.

Personal

Sincere sympathy is extended to Mrs. Grant Fitzell (Lorena Accola), in the death of her mother.

COLORADO BETA

Marriages

Blanche Calkins to Vincent C. Pigott, on June 30, 1941.
Wynnogene Welker to A. Marcus Amzick, on July 20, 1941.
Catherine Vickers to George Robert Ambold, A T Ω, on December 27, 1941.

Births

To Mr. and Mrs. Ralph Johnson (Edith Jane Sturgeon), a son.
To Mr. and Mrs. Stephen Crombie (Gertrude Manning), a daughter.
To Mr. and Mrs. Ben Anthony (Virginia Thompson), a son.
To Mr. and Mrs. W. Hume Everett (Eva Louise Williams), a son, Robert Freeman, on December 21, 1941.

Personal

Mr. and Mrs. Frank Halla (Georgiann Burdick), Colo. B, have moved to El Paso, Tex.

D.C. ALPHA

Marriages

Betty Brown and William T. Gordon.
Betty Clayton and Lieut. Wilton Russell Osborne, U.S.A. Army Air Corps.
Margaret Nicol and Charles Diamond, on May 31, 1941.
Janet Lerch and Donald Rush.
Mary Shelton and John Ewan, on August 30, 1941.
Mary Emily Stanley and Charles S. Barnum, on October 4, 1941. At home, 12 Godfrey Ave., Roseland, N.J.
Anne Thurman and Lieut. William Warren Neely.
Dorothy Wiprud and Dr. Isaac Hall Manning, Jr.
Virginia Wright and Dr. Ripley Buckingham, on June 12, 1941.

Births

To Mr. and Mrs. Gordon B. Shappe (Dorothy Pickett), a daughter, Sandra Glenn, on October 21, 1941.

Personal

Mr. and Mrs. George Moore (Thadene Noel) have moved from Topeka, Kan., to their former home in Wichita, Kan.

FLORIDA ALPHA

Marriages

Constance Moore and Wm. Wallace Zimmerman, K Σ, on May 29, 1941, at Trinity Chapel, Boston, Mass. At home, 322 Commonwealth Ave., Boston, Mass.
Lois Ellen Thacker and Albert Wm. Graessle, Jr., Φ Δ Θ, on July 12, 1941 at Kissimmee, Fla. At home, Jacksonville, Fla.

Births

To Mr. and Mrs. Clay W. Kirth (Elizabeth Stover), a daughter, Nancy Elizabeth, on September 9, 1941.

Personals

Sincere sympathy is extended to Lois Hon Johnson (Mrs. Chan) in the death of her husband.

Dr. and Mrs. Earl Horner (June Adams) left Chicago early in January to make their permanent home in St. Petersburg, Fla., where they have built and will live at 2235 Brevard Rd.

FLORIDA BETA

Marriages

Polly Ann White and John R. Turman, X Φ, on June 28, 1941 at Miami, Fla. At home, 1112 Peachtree St., Atlanta, Ga.
Janet Lerch and Donald Rush.

Births

To Mr. and Mrs. F. D. Turner (Mae Belle Martin), a daughter, Judith Louise, on October 7, 1940.
To Mr. and Mrs. Stater Cox (Elizabeth Fuguson), a son, David Hugh, on May 11, 1940.
To Mr. and Mrs. John L. Wellford (Neta Barham), a daughter, Neta Gunn, on December 3, 1940.

FLORIDA GAMMA

Marriages

Ruth Hally Edwards and Frank Pierson Lewis. At home, 8011 Sycamore St., New Orleans, La.
Margaret Moore and Dr. James R. McMillan, A X Λ, on June 28, 1941. At home, 2003 Convent Pl., Nashville, Tenn.
Virginia Imlay and Fred Neal on December 28, 1941.

IDAHO ALPHA

Marriages

Betty Obermeyer and Charles F. Peterson, on September 14, 1941, at La Porte, Ind. At home, in Chicago, Ill.
Berniece Wilson and Ace Johnson, on December 28, 1941, at Kuna, Idaho. At home, Idaho Falls, Idaho.

Births

To Mr. and Mrs. Bert Heath (Florence Cunningham), a daughter, Jenifer, on December 19, 1941.

Personal

Sincere sympathy is extended to Betty Ashworth in the death of her brother in November.

ILLINOIS ALPHA

Marriage

Jane G. Bischoff and Jean R. Nelson, on March 1, 1940.

Births

To Mr. and Mrs. Robert K. Russel (Gertrude White), a son, Robert Kirkwood, Jr., on June 10, 1941.
To Mr. and Mrs. Wm. C. Hemphill (Margaret Jean Lochr), a son, William Lochr, on December 7, 1941.
To Mr. and Mrs. Lloyd H. Compton (Jane Tornquist), a daughter, on December 10, 1936; a son, on October 25, 1938; a daughter, on August 13, 1940.

ILLINOIS BETA-DELTA

Marriages

Wanda Goode and Lt. Henry Youngren, on December 27, 1941, at Biloxi, Miss. At home, 109 Nixon St., Biloxi, Miss.
Helen Kost and Lt. Edmund Roberts, on December 18, 1941, at Grace Episcopal Church, Galesburg, Ill. At home, San Miguel, Calif.

Births

To Mr. and Mrs. W. O. Urban (Margaret Driggs), a son, Lloyd Byler, on May 18, 1941.
To Mr. and Mrs. Nelson S. Kogler (Jean Jordan), a son, John Jordan, on December 31, 1941.
To Mr. and Mrs. Norman B. Anderson (Jane Griffin), a daughter, Susan Kay, on December 16, 1941.

ILLINOIS EPSILON

Marriages

Ruth Jane Van Horne and Chas. M. Squarcy, on July 4, 1940. At home, 4004 Deal St., East Chicago, Ind.
Jean Rogers and John Fields, on June 21, 1941.

Births

To Mr. and Mrs. E. P. Cole (Frances Whitmore), a son, Edward Albert, on September 3, 1941.
To Mr. and Mrs. John Bauer (Mildred Evans), a daughter, Carol Ann, on June 17, 1941.
To Mr. and Mrs. Henry A. Gardner, Jr. (Gertrude F. Sieber), a daughter, Frederica Sieber, December 20, 1941.

To Mr. and Mrs. Robert P. Crook (Jean Sudduth), a son, Robert Sudduth, September 4, 1941.

To Mr. and Mrs. E. M. Murphy (Naomi McKowell), twin daughters, Jacqueline and Juliet, November 19, 1941.

To Mr. and Mrs. Major W. Park (Lucile Punton), a son, John Martin, on December 26, 1941.

To Mr. and Mrs. Thurber W. Kelley (Virginia Punton), a daughter, Nancy Sue, on July 24, 1941.

ILLINOIS ZETA

Marriages

Dorothy Owen and Harvey H. Orndorff, on October 4, 1941. At home, 918 Linden Ave., Hubbard Woods, Ill.

Elizabeth Whiting and Richard Dunton, in December, 1941.

Ericia Maria Kiler and Frederick Joseph Voss, K. Z., on January 10, 1942, at Champaign County Country Club. At home, 7100 S. Shore Dr., Chicago, Ill.

Susan Little and Lt. Robert Ingalls, on December 27, 1941.

Mary Frances Bryan and Charles Moss, $\Phi \Gamma \Delta$, on December 22, 1941.

Births

To Mr. and Mrs. Charles F. Abel (Florence Keeler), a daughter, Linda Lee, on October 13, 1941.

To Mr. and Mrs. F. L. Seamans (Mary Jane Chandler), a son, Richard Chandler, on November 5, 1941.

To Mr. and Mrs. Wm. S. Chaney (Ethel M. Scotland), a son, Scott Clay, on April 7, 1941.

To Mr. and Mrs. Geo. P. Heidler (Mariory C. Stockdale), a son, Geo. P., Jr., on October 15, 1941.

To Mr. and Mrs. John Fred Bell (Ruth Sinclair), a son, John, on June 14, 1941.

To Mr. and Mrs. George Blust Keck (Helen L. Miller), a son, Charles Frank, on November 25, 1941.

To Mr. and Mrs. William L. Julian (Elizabeth Stoolman), a son, David Hopkins, on November 23, 1941.

To Mr. and Mrs. J. R. Larson (Dorothy Oliver), a daughter, Mary Stewart, on October 29, 1941.

To Mr. and Mrs. George Mangel (Dorothy Farrar), a son, George, on May 8, 1941.

To Mr. and Mrs. Neils Werner (Amy Plochman), a daughter, Elsie, on April 26, 1941.

To Mr. and Mrs. D. N. Ross (Nancy Branan), a son, Duncan, on October 22, 1941.

To Mr. and Mrs. G. A. McConnell (Margaret Lyon), a son, William Lyon, on December 11, 1941.

To Mr. and Mrs. David Turnbull (Ruth Buchholtz), a daughter, Christine, on September 12, 1941.

To Mr. and Mrs. A. B. Klingel (Mary Margaret Oldham), a son, Martin Allen, on August 27, 1941.

Personals

Sincere sympathy is extended to Helen Avey Rich (Mrs. I. D.) in the death of her mother, Mrs. Minnie McBride Avey, on November 6, 1941.

Sincere sympathy is extended to Helen Lindsay Sparks (Mrs. Ray C.), in the death of her husband.

Ruth Ralston Chase (Mrs. Fred) is moving to Sioux Falls, S.D., probably for the duration.

ILLINOIS ETA

Marriages

Kathryn Louise Gragg and Fritz Leroy Washburn, T K E, on December 1, 1941.

Edistina McKeown and William Kelso, on October 18, 1941.

Ruth Hamman and Harold T. McClain, $\Sigma A E$, on December 3, 1941.

Katherine Alsip and William Robert Moore, on December 27, 1941.

Births

To Mr. and Mrs. Joseph Barnwell (Rosemary Moorehead), a son, Joseph Brunson, Jr., on December 21, 1941.

To Mr. and Mrs. James C. Helfrich (Eleanor Schudel), a son, James C., Jr., on December 2, 1941.

To Mr. and Mrs. Frank H. Mynard (Dorothy McGaughey), a son, Frank H., III, on December 2, 1941.

To Mr. and Mrs. Richard Favor (Margaret Sweney), a son, Richard Sweney, December, 1941.

Personal

Barbara Jack served as Christmas secretary for the Frontier Nursing Service in the Kentucky mountains, sending Christmas packages to 5,000 children in the area.

INDIANA ALPHA

Births

To Mr. and Mrs. Robert C. Holdcroft (Betty Butler), a son, Kirk Martin, on June 6, 1941.

To Mr. and Mrs. F. B. Von Unwerth (Ruth Gordon Scott), a son, Frederick G., on January 21, 1941.

To Mr. and Mrs. Russell B. Steinhour (Mary Alice Purves), a daughter, Mary Sue, on November 25, 1941.

To Mr. and Mrs. Robert D. Pritchard (Mary Covert), a son, Thomas Covert, on January 9, 1942.

To Mr. and Mrs. Lawrence Reece (Katheryn Mossop), a daughter, Evelyn Annette, on October 28, 1941.

Personals

Jeanette McElroy has taken a position in Richmond, Ind.

Mrs. Kenneth N. Rider (Jean Van Voorhees) has moved to Franklin, Ind.

INDIANA BETA

Marriage

Alice Nancy Tiry and Ensign Robert Phillip Getz, U.S.N., on May 15, 1941, at St. Andrew Chapel, U. S. Naval Academy, Annapolis, Md. At home, 5 Clay St., Newport, R.I.

Births

To Mr. and Mrs. Louis Vogler (Peggy Failing), a son, Phillip Christopher, on December 3, 1941.

To Dr. and Mrs. L. G. Jacobs (Esther Hale), a daughter, Anne, on May 15, 1941.

Personals

Mrs. Ralph E. Jones (Josephine Thomas) is now living in Elizabethtown, Ill.

Mrs. Kenneth C. Jones (Ruth Ikerd) was Christmas Mother of Altadena this year.

Mrs. W. J. Hoggatt (Irene Hay) has moved from Boonville to their new home at 3518 E. Gum St., Evansville, Ind.

INDIANA GAMMA

Marriage

Martha Hawkins and Dr. Olin B. Norman, on December 16, 1941. At home, 3645 Winthrop Ave., Indianapolis, Ind.

Births

To Mr. and Mrs. Fred Butler (Bernice Brown), a son, Jack Alfred, on December 17, 1941.

To Mr. and Mrs. Donald E. Miller (Beatrice Roehm), a son, Barry Edward.

To Mr. and Mrs. Edgar Randolph (Jane Crowell), twin daughters, Barbara Ann and Mary Jane, on November 15, 1941.

To Mr. and Mrs. Roscoe Batts (Helen Behmer), a son, Richard Eugene, on September 1, 1941.

To Mr. and Mrs. William P. Cooling (Anne Lewis), a daughter, Susan Jane, on October 4, 1941.

To Mr. and Mrs. Robert Bruyn (Charlotte McFadden), a daughter, Joanne, on October 13, 1941.

To Mr. and Mrs. William Milliken (Jessie Fisher), a son, William Johnson, on December 6, 1941.

Personals

Sincere sympathy is extended to Mrs. George Edwin Vickery (Betty Jane Ball), in the death of her father, in October, 1941.

Sincere sympathy is extended to Mrs. William T. Johnson (Ruth Sharp), in the death of her father, in December, 1941.

Mrs. Howard H. Huesing (Betty Grauel) has moved to Hattiesburg, Mississippi, to join Mr. Huesing.

Mr. and Mrs. R. I. Prettyman (Jean Yates) spent the holidays in Miami Beach, Fla.

INDIANA DELTA

Marriages

Dorothy Hardin and R. G. Massey, Triangle. Georgianna Pittman and Wendel Phillippe, on January 10, 1942.

Births

To Mr. and Mrs. S. Parrish Davis (Fern Botts), a son, Samuel Parrish, on January 1, 1942.

To Mr. and Mrs. Clifford M. Hardin (Martha Love Wood), a daughter, Susan Carol, on December 7, 1941.

To Mr. and Mrs. J. F. Soles, Jr. (Audrie Blaw), a daughter, Cornelia A., in July, 1941.

To Mr. and Mrs. W. Riley Shuttleworth (Mary Malinda Bell), a daughter, Carol Linda, on April 12, 1941.

Personals

Sincere sympathy is extended to Prof. and Mrs. Ira Baldwin (Mary Lesh), in the tragic death of their daughter, Frances, who was killed in an auto accident, November 8, 1941.

Sincere sympathy is extended to Mrs. Benjamin Irwin (Helen Kaufman), in the death of her sister, Jean Kaufman.

IOWA ALPHA

Marriages

Sally Merrill and Virgil Lyons, December 29, 1941, at Mediapolis, Iowa.
 Velma Ward and Bruce Lord, in August. At home in Lockridge, Iowa.
 Margaret Tillotson and Charles Gatts, in August, 1941, at Ottumwa.
 Margaret Hall and William Weaver, on June 14, 1941, at Centerville.
 Margaret Smith and Judson Boyle, in January, 1942. At home in Keokuk, Iowa.
 Hazelle Lockhard and Donald C. Rhoads, on August 31, 1941. At home, 523 4th Ave., W., Spencer, Iowa.

Births

To Mr. and Mrs. Kenneth C. Barghahn (Marie Oehler), a daughter, Linda Louise, on October 24, 1940.
 To Mr. and Mrs. Frank Wright (Mary Dutton), a son, in November, 1941.

Personals

Sincere sympathy is extended to Ethel Van Hon Garretson (Mrs. Gilbert I.), in the death of her husband on July 3, 1941.

Sincere sympathy is extended to Mrs. Bruce Rohde (Helen Crane), and to Mrs. Raymond L. Caris (Martha Crane), in the death of their father, George Crane.
 Rev. and Mrs. Ermil B. Frye (B. Gladys Hastings), have been transferred from Madison, Wis., to Pontiac, Mich.

Olive Gass, for many years a teacher in the schools of Denver, Colo., has returned to Mt. Pleasant to make her home.

Mr. and Mrs. Fred Ekstrand (Maude McDonald) and family have moved to Mt. Pleasant, where Mr. Ekstrand is coach in the Public Schools.

IOWA BETA

Marriages

Ernestine Stauber to Roy G. Argo, on October 12, 1940. At home at Moravia, Iowa.
 Margaret Sloan to Dr Eugene Penn, on August 5, 1939. At home, West Des Moines, Iowa.
 Mary Jane Cartter and Max Miller, on April 13, 1941. At home, 2412 Beaver Ave., Des Moines, Iowa.
 Edith Louise Pemble and James McInnis, in May, 1941.
 Charlotte Schrier and Andrew W. Klyn, on May 31, 1941. At home, 604 Lincoln, Pella, Iowa.
 Irene Bellman and Kenneth Kramer, on July 3, 1941. At home, 403 2nd St. S.E., Hampton, Iowa.
 Edwina Gause and John Hamm, on October 4, 1941. At home, Prole, Iowa.
 Gertrude Goode and Paul R. Strawn, on December 25, 1941. At home, 520 W. Chapman, Fullerton, Calif.

Births

To Mr. and Mrs. Roy G. Argo (Ernestine Stauber), a son, Kenneth J., on October 25, 1941.
 To Mr. and Mrs. Herbert L. Snyder (Miriam Thorpe), a son, Merrill Herbert, on October 20, 1941.
 To Mr. and Mrs. E. Mark Wolf (Christine Smith), a daughter, Marcia Lynne, on July 28, 1941.
 To Mr. and Mrs. Lorance Pemble (Phyllis Williams), a daughter, Phyllis Diane, on December 17, 1940.
 To Mr. and Mrs. Ralph Lynn (Marjorie Heaton), a son, William Edward, on March 1, 1941.
 To Mr. and Mrs. Welsley Stewart (Nina Gilbert), a son, Timothy Alan, on December 10, 1941.
 To Mr. and Mrs. R. W. Woline (Olive Wright), a daughter, Judith Claire, on July 9, 1941.

Personals

Sincere sympathy is extended to Mrs. G. A. Grant (Helen Wright), and to Mrs. Walter Clark (Eloise Wright), in the death of their mother, Mrs. E. P. Wright, on December 7, 1941.

Sincere sympathy is extended to Mrs. John Bliss (Flora Reed), and her daughter, Helen, in the death of their husband and father, on December 13, 1941.

Captain and Mrs. C. K. Reger (Marjorie Frazier) are stationed at 64th C.A., Hawaiian Islands, T.H.

Mrs. M. L. Palmer (Alice Scroggs) and children have moved to Gray, Georgia, to be near Captain Palmer, at Camp Wheeler, Macon, Georgia.

IOWA GAMMA

Marriages

Dolores Carlson and Edward Fred Owen, on November 29, 1941. At home, 4215 Williams St., Omaha, Neb.
 Polly Adelia Towne and Paul Baichly, Jr., on Septem-

ber 6, 1941. At home, 5528 Pershing Ave., St. Louis, Mo.
 Helen Hatch and George C. Hutcheson, on November 1, 1941. At home, Bay City, Tex.

Helen Greene and David Sargent. At home, in Pittsburgh, Pa.

June Ary and Dr. James Blair. Dr. Blair will report for active duty in the army at Omaha, Nebraska.

Kathryn Monson and Edward Hergenrather. At home, Chicago, Ill.

Barbara Bush and Wilbur Clemens. At home, Kansas City, Mo.

Births

To Mr. and Mrs. F. S. Kohl (Helen Irwin), a daughter, Jane Louise, on September 27, 1941.

To Mr. and Mrs. Martin Weiss (Jean Straight), a daughter, Sandra Jean, on December 19, 1941.

To Mr. and Mrs. Earl Ritter (Doris Kuhlmeir), a son.

To Mr. and Mrs. Charles Haughan (Betty Beigman), a daughter.

To Mr. and Mrs. Dudley Weible (Jane Gjellefeld), a daughter, on July 11, 1941.

Personals

Mrs. H. J. Pollock (Frances Hughes) and daughters, Sally and Patty, have joined Lt. Pollock at Camp Wheeler, Marion, Ga., where Lt. Pollock is a dental officer.

Lt. and Mrs. Al Zachele (Peg Stover) and daughter are stationed at Fort Riley, Kan., where Lt. Zachele is a cavalry officer.

Mrs. Arnold Todd (Margaret Clapp) and son, Tommy, are now living in Holan with Mrs. Todd's mother, while Capt. Todd is stationed in Ireland with the Quartermaster's Corps.

Mrs. Maclowe Williams (Alice Needham) has returned to Ames for an extended visit, while her husband, Capt. Williams, is on duty with the Marine Corps.

Mr. and Mrs. Howard Chase (Betty Caykindall) and daughter, Anne, have moved from Washington, D.C., to Minneapolis, Minn., where Mr. Chase has accepted a position with General Mills.

Mrs. George Kendall (Betty Barker) and daughter, Cynthia, are living in Ames, Iowa, while her husband, Capt. Kendall, is with the 14th Field Artillery at Fort Benning, Ga.

Mrs. Charles Jensen (Catherine Cooper) and daughter are living in Boone while Lt. Jensen is on duty at Fort Leonard Wood, Mo.

Hazel Brown is a new member of the Foods and Nutrition Faculty at Iowa State College. She will teach classes in food preparation.

Lt. and Mrs. Robert Pasley (Mary Abbott) and son are now living at Fort Ord, Calif.

Mr. and Mrs. Herbert Carlson (Adelaide Refschange) and son are living at 3920 Maryland Ave., Shreveport, La.

IOWA ZETA

Marriages

Betty Walton and Harry W. Garrison, $\Phi \Gamma \Delta$, on August 9, 1941.

Mary Lou Means and Jack Sandeen, on October 5, 1941. At home, Boone, Iowa.

Patricia McCarthy and First Lt. Herbert J. Boettcher, on September 6, 1941. At home, Riverside, Calif.

Eulalia Klingbeil and William H. Seiler, in June, 1941. At home, 221 1/2 S. Gilbert, Iowa City, Iowa.

Jean McIntosh and Paul Hoffman, on June 17, 1941. At home, New York City, N.Y.

Margaret Hickenlooper and Arthur Johnston, $\Phi \Delta \Theta$, in March, 1941. At home, Des Moines, Iowa.

Jane Levine and Robert Charles Pohman, $\Phi \Delta \Phi$, on September 22, 1941.

Mary Hanneman and Eric Isgrig, $\Sigma \Lambda \epsilon$, on June 28, 1941. At home, 451 Belmont, Chicago, Ill.

Mary Margaret Christensen and Erling Harold Kloster, on September 23, 1941. At home, 3737 Fillmore St., San Francisco, Calif.

Births

To Mr. and Mrs. Wright Percival (Peggy Senneff), a son, Michael John.

To Mr. and Mrs. H. A. White (Dorothy Allen), a son, Harold, on December 14, 1941.

To Mr. and Mrs. M. B. Muggell (Ellen Nash), a son, on December 1, 1941.

To Mr. and Mrs. Ralph Barnes (Mary Goody Koontz), a daughter, Carolyn Martha, on June 10, 1941.

To Mr. and Mrs. Burke Carson (Kay Chrysler), a daughter, on January 2, 1942.

To Mr. and Mrs. Walter Miller (Mary Helen Scott), a son, Walter Scott, on September 7, 1941.

Personals

Flora Oberg, daughter of Mr. and Mrs. A. C. Oberg

(Stella Wiley) has pledged $\Pi \Phi E$ at DePauw University, Greencastle, Ind.

Mrs. L. G. Janett (Jeanne Roush) and her husband, of Chicago, spent six weeks last summer in the South and West. On the trip they visited a number of Iowa Z Pi Phi's.

Mary Lee Moore is in Minneapolis, Minn., where she is interning in dietetics at the University of Minnesota Hospital.

Mr. and Mrs. M. D. Linder (Gracia McKay) have moved to Mount Pleasant. Their daughter Shirley is a pledge at Iowa A.

KANSAS ALPHA

Marriages

Leone Marie Hoffman and John Edward Park, on December 27, 1941.

Norma Kathryn Sloan and Charles William Mills, $\Sigma A E$, on September 8, 1941. At home, 5324 Gladstone Pl., Lucas Hunt Village, Normandy, Mo.

Harriett Darby and Thomas Henry Gibson, Jr., on May 3, 1941. At home, 438 N. 18th St., Kansas City, Kan.

Mariana Bantleon and Harvey J. Hoover, on November 8, 1941. At home, 444 N. 18th St., Kansas City, Kan.

Maxine Miller and Samuel Burr Sifers, on December 20, 1941. At home, 5716 Wyandotte, Kansas City, Mo.

Births

To Mr. and Mrs. William H. Abbott (Helen Jane Edwards), a daughter, Nancy Jane, on October 12, 1941.

To Mr. and Mrs. G. Richard Challinor (Ann Ireland), a daughter, Mary Ann, on November 19, 1941.

To Mr. and Mrs. Charles W. Hess, Jr. (Mary Anne White), a son, Charles White, on November 7, 1941.

To Mr. and Mrs. C. L. Berneking (Carolyn Bailey), a son, Chris, on May 24, 1941.

To Mr. and Mrs. Frank J. Mesce (Jean Elston), a daughter, Patricia Madge, on April 4, 1941.

KANSAS BETA

Marriages

Virginia Baxter and Joe Robinson, $\Phi \Delta \Theta$, on November 23, 1941.

Margaret Ann Lupfer and Joe Dudley Reed, on October 19, 1941. At home, Larned, Kan.

Mary Jo Rhine and Lt. Robert Foulston, Jr., on July 11, 1941. At home, R.R. 1, Box 584, Monterey, Calif.

Joanne Aibel and Raymond McPeak, on May 28, 1941. At home, Box 864, Landing, N.J.

Miriam Moore and Robert Wells, on December 16, 1941. At home, Richland, Mo.

Ann Steinheimer and Richard Mall, on June 14, 1941. At home, 500 W. Iron, Salina, Kan.

Margaret McAllister and Theron Harmon, on December 31, 1941. At home, 304 West St., Stillwater, Okla.

Marianna Kistler and Ross Beach, on June 1, 1941. At home, Hays, Kan.

Births

To Mr. and Mrs. James Robert McCann (Ambrosia McClaren), a daughter, Jaconette, on October 24, 1941.

To Mr. and Mrs. J. K. Uphoff (Marjorie I. Lemon), a daughter, Nancy Jan, on July 22, 1941.

To Mr. and Mrs. Robert Thomas Kenney (Betty Jean Hedges), a son, Robert T., Jr., on March 13, 1941.

To Mr. and Mrs. Richard M. Seaton (Mary Holton), a daughter, Elizabeth, on January 12, 1942.

To Mr. and Mrs. De Nelson Lynch (Georgia McNickle), a daughter, Gorganne, on November 11, 1941.

To Mr. and Mrs. Gordon Towner (Ruth Obenland), a daughter, Mary Jane, on November 25, 1941.

To Mr. and Mrs. Max Burk (Marian Todd), a son, on January 7, 1942.

KENTUCKY ALPHA

Marriages

L. Merle Johnson and Dr. Richard H. Chamberlain, on August 23, 1941. At home, Philadelphia, Pa.

Florence Weisger and Joe Morgan VanZandt, on January 31, 1942.

Birth

To Mr. and Mrs. John H. Merriam (Charlotte E. Orr), a daughter, Jean Ellen, on October 20, 1941.

LOUISIANA ALPHA

Marriage

Mary Nell Porter and Ulisse M. Nolan, on December 29, 1941. At home, New Orleans, La.

Birth

To Mr. and Mrs. W. M. Reid (Nancy Pratt), a son, on July 27, 1941.

MAINE ALPHA

Marriages

Carol L. Fassett and Dana Hammond Nye, on May 17, 1941. At home, Box 334, Woods Hole, Mass.

Anna Ashley Kerouse and Sterling R. Carrington, on September 12, 1941. At home, Watertown, Mass.

Amy Wood and Robert Harvey, on June 28, 1941. At home, Melrose, Mass.

Dorothy Willard and Charles St. Lawrence. At home, Orono, Me.

Birth

To Mr. and Mrs. Norton P. Keene (Betty Jordan), a son, Clifford Ramsdell, on October 12, 1941.

Personals

Orrissa Frost Kingsbury is teaching a class in Literary Appreciation and Creative Writing at the Bangor Evening School, Bangor, Me.

Dorothy Day is teaching in Mattawamkeag, Me., this year with an extremely full schedule.

Ruth Gray Packard (Mrs. Joe) is living in New Brunswick, N.J., where Mr. Packard is on the law faculty at Rutgers.

Elizabeth Laughlin is now in Portland, Me.

Lois Stinson is teaching shorthand and typing at Spencer Business School in Schenectady, N.Y.

Rhandena Armstrong is teaching vocational Home Economics in Philadelphia, Pa., at John Bartram High School. She attended summer school at Cornell. She is a member of the Women's University Club and secretary and treasurer of the Philadelphia group of University of Maine Graduates.

Madeline Brackett is still teaching at Newton High School.

Rachel Gordon is teaching at Malden High, Malden, Mass.

Christine McLaughlin, who also teaches at Malden High, is adviser of the senior class, having charge of all their activities; yearbook, play, winter outing, monthly dances, etc.

Elizabeth Pendleton Hamm (Mrs. Clifton) is living with her son "Penny" in Fairfield, Me. Her husband, Clifton, has a year's leave of absence from his position as Principal of Lawrence High. At present he is stationed near Fort Bragg, N.C., and is Personal Adjutant on the staff of Col. Theodore Roosevelt of the 16th Infantry Regiment.

Ginny Jewett is teaching Home Economics at Morse High School in Bath, Me.

Edith McIntire is in Flagstaff, Me., teaching English and Biology.

Charlotte White is teaching English and French in the six-year high school at Norridgewock, Me.

Emma Thompson Ledger (Mrs. Wm.) has recently moved to Portland from Oxford, Me.

Janet St. Pierre is a Home Supervisor with the Farm Security Headquarters in Belfast, Me.

Evangeline Anderson has been with the State of Maine Bureau of Social Welfare in Portland since August, 1941.

MANITOBA ALPHA

Marriage

Betty Dean and Campbell Lawrence, in December, 1941.

Births

To Mr. and Mrs. P. M. Gamber (Catherine MacKinnon), a son, Bruce Stewart, on November 11, 1941.

To Mr. and Mrs. R. G. Beck (Marion Courtice), a daughter, Jennifer Lucy, on June 17, 1941.

To Mr. and Mrs. R. B. Whitbread (Margaret McLaughlin), a daughter, Eleanor Margaret, on November 2, 1941.

To Mr. and Mrs. Rupert Whitehead (Yvonne Keeler), a son, William Rupert, on November 2, 1941.

To Surgeon-Lieut. and Mrs. W. J. Hart (Jean Landreth), a daughter, Barbara Ann.

To Mr. and Mrs. J. Malcom W. Reddan (Margery Manning), a daughter, Gabrielle Louise, on October 19, 1941, in England.

To Mr. and Mrs. Herman Moore (Neddie Johnston), a son, William Orra, on November 26, 1941, at Brandon, Man., Can.

Personals

Mr. and Mrs. A. B. Chisholm (Dorothea Tait), formerly of Sheridon, Man., Can., are now residing in Verdun, Mont., Que., Can.

Maisie Wakeman is now taking third year arts at McGill.

Janice Johnson is now a gun inspector with the Dominion Engineering Company.

Blanche Henderson is now with the Ministry of War Transport.

Mr. and Mrs. R. B. Winsor (Doris Beck), formerly of Shawinigan Falls, are now residing in Mount Royal.

Mr. and Mrs. H. B. Richards (Beryl Williamson), formerly of Bienfait, Sask., are now residing in Verdun, Mont., Que.

Margery Manning Reddan (Mrs. J. Malcom), with her small daughter, has come from England, to be with her parents for the duration, while Mr. Reddan is on active service.

Evelyn Morris is currently appearing in the Broadway play, *Angel Street*, under the stage name of Judith Evelyn, in which she is winning wide acclaim.

MARYLAND ALPHA

Marriages

June Harris and Lieut. Forbes McCreary, in December, 1941. At home, Panama Canal Zone.

Births

To Mr. and Mrs. L. J. Evans (Eloise Johnson), a daughter, Patricia Mary, in May, 1941.

To Mr. and Mrs. John McDearmon Moore (Agnes Hofstetter), a son, Charles McDearmon, on October 1, 1941.

To Mr. and Mrs. George McCoy (Easton Whitney), a daughter, Kathleen Whitney.

Personal

Dorothy B. Wilson Darlington (Mrs. M. R., Jr.) has moved from Detroit, Mich., to Washington, D.C.

MASSACHUSETTS ALPHA

Marriages

Astrid Malmseted and Bernard Walker, in September, 1941.

Barbara Young and Gilbert Cutler, in October, 1941. At home, 3A Clement St., Worcester, Mass.

Elsa Bates and Arch Crossley, in May, 1941.

Constance Reuter and Herman Schwartz, in August, 1941. At home, Springfield, Vt.

Minona Wildes and Cyril Clarkson, on July 5, 1941.

Phyllis Hood and Thomas Heath, on May 24, 1941.

Betty Welch and Lewis H. Smith, Jr., in June, 1941.

Barbara Whitcomb and Fordyce M. Brown, in June, 1941. At home, Rochester, N.Y.

Births

To Mr. and Mrs. Kenneth Kasschau (Margaret Jackson), a son, Richard Allan, on February 5, 1941.

To Mr. and Mrs. T. Jefferson Glover (Marion Vaughan), a daughter, Janice Souther, on October 15, 1941.

Personal

Mr. and Mrs. Wm. H. Nicholls (Elizabeth B. Burwell) are now living in Chicago, where Mr. Nicholls is studying at University of Chicago under a Social Science Research Council Fellowship. Mr. Nicholls has a year's leave of absence from Iowa State College.

MICHIGAN ALPHA

Marriages

Betty Bassett and Robert Morrison, A T O.

Martha Altheese Hauck and Donald Ramson Scholes, on December 22, 1941.

Winifred Meighan and Robert Young, on January 17, 1942.

Nellie Welch and Frederick Knorr, on November 29, 1941.

Margaret Pratt and Randall Chapman, on December 20, 1941.

Elizabeth Hurley and George Fall. At home, Coldwater, Mich.

Births

To Mr. and Mrs. Arthur L. Marble (Elizabeth S. Buell), a daughter, Joanne Estelle, on May 25, 1941.

To Mr. and Mrs. Theodore Sischo (Isabella Cowan), a son, David George.

To Mr. and Mrs. Charles Parker (Charlotte Russell), a daughter, Sara Anne.

Personals

Sincere sympathy is extended to Marian Franks Jamieson (Mrs. Edmund) in the death of her husband, April 2, 1940.

Sincere sympathy is extended to Mrs. Florentine Cook Heath (Mrs. Delos Parker) in the death of her husband, Lieut.-Com. Delos Heath, who was killed in an automobile accident.

MICHIGAN BETA

Marriages

Doris Bolton and Wilbur Peter, on November 8, 1941.

Elsie Lucille Courtney and Edward Peter Christensen, II, on December 20, 1941. At home, 521 Elizabeth St., Ann Arbor, Mich.

Betsey Breeze Honhart and Ernest F. Brater, on August 9, 1941.

Helen Jean and Donn Kipka, O Z, on January 17, at Grosse Pointe Memorial Church. At home, 705 Philip, Detroit, Mich.

Janet McKinley and Frank Langstrom, Jr., on October 27, 1941. At home, The Shore House, 12031 Edgewater Dr., Lakewood, Ohio.

Births

To Mr. and Mrs. Frank Creer (Sarah Moyle), a daughter, on January 5, 1942.

To Mr. and Mrs. Wendell Barnes (Lucile Wright), a daughter, Nancy Louise, on October 20, 1941.

To Mr. and Mrs. David H. Jones (Helen Austin), a daughter, Gretchen Anne, on December 29, 1941.

To Mr. and Mrs. Harry Hallock (Mary Lou Hart), a son, on December 31, 1941.

Personals

Sincere sympathy is extended to Martha Chase Johnson (Mrs. Norman L.) in the death of her father in October.

Sincere sympathy is extended to Gladys Burnett Bessie (Mrs. A. C.) in the death of her mother in December.

Mr. and Mrs. Raymond T. Bayless (Norma DeGuise) celebrated their 25th wedding anniversary last July.

Their daughter, Barbara, is an Indiana Beta II B Phi.

Mrs. Elizabeth Woolman Jestland (Mrs. Kent) is secretary of the new University of Michigan Alumni Club in Rio de Janeiro, Brazil.

Mrs. Jeanne Curtis Webber (Mrs. Gordon) is on the editorial staff of *Time* magazine. She also recently had an article in the *New York Times* Magazine Section. Mr. Webber is a producer and writer of radio shows, with the National Broadcasting Company, New York City.

Friends of Lucy Maris, initiated in 1891, will be interested to know that her sister, Helen, has returned Lucy's Pi Phi pin to the chapter. She died just two years after her initiation and her pin was kept by her parents as a sacred memento until their death.

Friends of Dora Elmer, initiated in 1894, will be interested to know that her family returned her Pi Phi pin to the chapter after her death in December, 1940.

MINNESOTA ALPHA

Marriages

Ruth Summers and Lawrence Mullally, in September, 1941. At home, Oakland, Calif.

Natalie Kuehn and Carl Wartchow, X Psi, on November 28, 1941.

Rosanne Stinnette and William D. Schmidt, on December 30, 1941.

Anne Gifford and Dr. Edward Ritchell, E N, on January 10, 1942.

Jean Oistad and John Pitblado, E A E, on January 22, 1942.

Marion Brown and Wallace N. Nelson, on July 26, 1941. At home, 4248 Linden Hills Blvd., Minneapolis, Minn.

Ann Fredin and Robert Taft, on July 30, 1941. At home, Alexandria, Va.

Jean Calhoun and Dr. Frederick Hayes, on August 23, 1941. At home, Rochester, Minn.

Sally Jane Barnard and Sidney Burgardner, on October 18, 1941. At home, 192 E. Bernard St., St. Paul, Minn.

Grace Tully and Frances Mulcahy, on October 18, 1941.

Virginia Huhn and William Gallup, on October 22, 1941. At home, 4932 Park Ave., Minneapolis, Minn.

Frances Sinclair and Harald Larsen, K A, on November 19, 1941. At home, San Diego, Calif.

Mary Jane Bengston and Ralph Blomgren, on January 9, 1942. At home, 4450 Longfellow Ave., Minneapolis, Minn.

Doris Ekman and Donald McKay. At home, Freeport, Tex.

Births

To Mr. and Mrs. Carl G. Flamer (Mildred Browning), a daughter, Elizabeth Browning, on May 5, 1941.

To Mr. and Mrs. John Tennant Adams (Elizabeth Collins), a son, William Tennant, on October 21, 1941.

To Mr. and Mrs. Emerson K. Musgrave (Virginia Reynolds), a son, John Reynolds, on November 24, 1941.

To Mr. and Mrs. Ray C. Kohler (Virginia Blundell), a daughter, Katherine, on February 6, 1941.

To Mr. and Mrs. Richard P. Powers (Gladys Paulson), a son, Robert James, on July 8, 1941.

- To Mr. and Mrs. Benton Silloway (Shirley Aysarn), a son, Benton, Jr., on August 13, 1941.
 To Mr. and Mrs. A. H. Wehr (Betty Wood), a son, Alan, on October 13, 1941.
 To Mr. and Mrs. Gerald Stephens (Muriel Dunn), a son, John, on October 23, 1941.
 To Mr. and Mrs. Earl B. Olson (Mary Sullivan), a son, on November 10, 1941.
 To Mr. and Mrs. James Mair (Meredith Donaldson), a daughter, Jean, on November 9, 1941.
 To Mr. and Mrs. Vernon Semans (Angeline Shore), a son, Larry Scott, on November 13, 1941.
 To Mr. and Mrs. Edward Martin (Betty Seidl), a daughter.

Personals

Mrs. J. Webb Hedin (Faith Patterson) has been appointed Hennepin County Chairman of the Home Nursing Division of the Red Cross. They have set themselves a goal of three thousand certificates in Home Nursing to be passed out by June, which would mean 150 or more classes in Home Nursing.

Mr. and Mrs. Robert Walerius (Elaine Anderson) are making their home at 2005 E. Superior St., Duluth, Minn.

MISSOURI ALPHA

Marriages

- Ann L. Welsh and Daniel W. Gist, Jr., on August 30, 1941. At home, 2921 Northwood, Toledo, Ohio.
 Joan Campbell and Lieut. Henry Schweitzer, Δ T Δ, on October 14, 1941, at Valley Forge, Md. At home, Meridian, Mass.

Births

- To Mr. and Mrs. Ralph Eubanks (Dorothy Hudson), a son, on December 19, 1941.
 To Mr. and Mrs. J. M. Clark (Sara Williams), a daughter, Elise Ann, on October 21, 1941.
 To Mr. and Mrs. Johnston Bowman MacPherson (Jeanette Jacks), a son, Bowman Jacks, on March 8, 1941.
 To Mr. and Mrs. David Trusty (Jean Murray), a son, David Michael, on September 16, 1941.
 To Mr. and Mrs. Edward Marten (Josephine Buescher), a daughter, on December 27, 1941.
 To Mr. and Mrs. Bryan R. Horner (Alma Louise Dallas), a daughter, Julia Peale, on June 28, 1941.
 To Mr. and Mrs. Robert V. Ely (Mary Eichenberger), a daughter, Nancy, in October, 1941.
 To Mr. and Mrs. Elbert E. Smith, Jr. (Jean Brennan), a daughter, Tamara Jean, on April 23, 1941.

Personals

- Mr. and Mrs. Bradford J. Williams (Elinor Grubb) and baby daughter have moved to their new home at 1212 E. 29th Pl., Tulsa, Okla.
 Capt. and Mrs. Robert Thompson (Lucy Lee Randol) have been transferred to Fort Leavenworth, Kan.
 Mary Jane Hill Trowbridge (Mrs. Leigh) is at home in Columbia while her husband is at Fort Leavenworth awaiting further orders.

MISSOURI BETA

Marriages

- Mary Wilson and James Ginn, on April 17, 1941.
 Jean Dunlap and William R. Stanton, on April 19, 1941.
 Frances Peil and Charles Volkman, on April 30, 1941.
 Barbara Lampe and Dudley A. Wolfe, on June 14, 1941.
 Betty Jehle and Howard D. Cory, on November 8, 1941.

Births

- To Mr. and Mrs. R. Banks McDonald (Bonney Black), a son, James Scott, on April 19, 1941.
 To Mr. and Mrs. Charles H. Wetmore (Loris Jones), a daughter, on July 14, 1941.
 To Mr. and Mrs. R. C. Plaisted (Elizabeth Russell), a son, Harold Frederick, on May 26, 1941.
 To Mr. and Mrs. Harlan P. White (Inez Fitzgerald), a daughter, Ann Paterson, on August 17, 1941.
 To Mr. and Mrs. R. H. Mooney (Virginia Capps), a son, Robert Capps, in June, 1941.
 To Mr. and Mrs. Robert O. Schepman (Jeanne Harney), a son, Robert Grayson, on May 28, 1941.
 To Dr. and Mrs. Phillip L. Luedde (Margaret Watson), a daughter, Phyllis Ann, on August 11, 1941.
 To Mr. and Mrs. C. M. Moseley (Marjorie Dempsey), a daughter, in November, 1941.
 To Mr. and Mrs. Daniel J. Kerwin (Peggy Woodlock), a daughter, in November, 1941.

Personal

Sincere sympathy is extended to Betty Jehle Cory (Mrs. Howard D.) in the death of her husband.

MISSOURI GAMMA

Marriages

- Marjorie Hornbeck and Dr. Spotswood D. Stoddard, on December 29, 1941, at Fort Pierce, Fla. At home, Richmond, Va.
 Virginia Hogg and Richard Wilkinson, Φ Δ Θ, on April 12, 1941. At home, 837 E. Lombard St., Springfield, Mo.

Births

- To Mr. and Mrs. Guy Barnes (Evelyn Martin), a son, Charles Guy, on January 20, 1941.
 To Mr. and Mrs. Jack Farthing (Jenny Taylor), a daughter, Jane Allison, on October 29, 1941.
 To Mr. and Mrs. J. L. Sturgis (Faye Shockley), a son, John Randall, on July 2, 1941.

MONTANA ALPHA

Marriages

- Alice Vandenhook and O. A. Parsons, in June. At home, Bozeman, Mont.
 Betty Ross and Bernard Carlson, on October 16, 1941. At home, Springfield, Ill.
 Louise Lepper and Eugene Barsness. At home, Missoula, Mont.
 June Drowley and Lieut. Luther Territ, on December 10, 1941, in Columbus, Ga.
 Jean Stroup and Ingolv Peterson, on December 29, 1941.
 Rose Eagle and Herman Menzel, in December, 1941, at Fort Lewis, Wash.
 Jean West and Charles Philip, on December 21, 1941.

Births

- At home, Minneapolis, Minn.
 To Mr. and Mrs. Donald Weydemeyer (Eloise Wright), a daughter, Idell Margaret, on November 23, 1941.
 To Mr. and Mrs. J. Howard Dunn (Nina Davis), a daughter, Kathleen.
 To Dr. and Mrs. Gordon Westlake (Constance Holm), a daughter.
 To Mr. and Mrs. Nicholas Bielenberg (Bette Bell), a daughter.
 To Mr. and Mrs. Donald R. Duncan (Marji Boles), a son, Cary Jay, October 5, 1941.

Personals

- Mr. and Mrs. Robert Nelson (Margaret Lemmon) and family have moved from Anaconda, Mont., to Washington, D.C.
 Mr. and Mrs. Robert Pappin (Shirley Reed), are now at Fort Lewis, Wash.
 Helen Everson and Sigrid Solberg are teaching in Glendive.
 Corinne Wheeler has been made Supervisor of Art in the Bozeman Public Schools.
 Ruth Argesinger is teaching at Sunburst, Mont.
 Margaret Austin is doing graduate work at Cornell University.
 Margaret Smith is teaching physical education in Glasgow, Mont.
 Mrs. Donald R. Duncan (Marji Boles), and son, Cary Jay, reside at 282 Lenox Ave., Long Branch, N.J., where Lieut. Duncan is a member of the staff and faculty of the Signal Corps School at Fort Monmouth.

NEBRASKA BETA

Marriages

- Peggy Kennedy and William E. Gosselin, Jr., on December 13, 1941.
 Grace Porter and George Spangler. At home, Box 431, Winter Haven, Fla.
 Betty May and Vic Anderson, on December 29, 1941. At home, Lincoln, Neb.
 Zora Horner and William Williams. At home, Pensacola, Fla.
 Virginia Clemans and Winfield Todd Elias, on October 30, 1941. At home, 1801 41st N., Seattle, Wash.
 Louise Unthank and William J. Fleming, Σ X. At home, Sheridan, Wyo.

Births

- To Mr. and Mrs. Carter A. Strand (Ruth Tidball), a son, Stephen Carter, on September 8, 1941.
 To Capt. and Mrs. James J. Heriot (Anne Bunting), a daughter, Maury Ann, on August 25, 1941.
 To Dr. and Mrs. Ross Pyle (Maxine Mathers), a son, John, in September, 1941.
 To Mr. and Mrs. Darwin S. Liggett (Marilou Williams), a daughter, Cheryl Rae, on November 13, 1941.

Personals

Dr. W. A. Hocker, husband of Ruth Scott, has been called into service.

Mr. and Mrs. Pat Lavery (Frances Cottman) have moved to Laramie, Wyo.

Mr. and Mrs. Thomas J. Wilson (Jane Schaible) are residing in Chanute, Kan., where Mr. Wilson has been appointed to the new Merit Board of Kansas by Governor Payne Ratner.

Agnes Wanek, who is employed by T. W. A. Airlines, has been transferred from Kansas City, Mo., to the Los Angeles branch.

Sincere sympathy is extended to Adabooth Dolman Martin (Mrs. W. K.) in the death of her husband.

NEVADA ALPHA

Birth

To Mr. and Mrs. Sylvester T. Giannetta (Bernice Wilson), a daughter, Bernice, on May 13, 1941.

NEW YORK ALPHA

Marriages

Dorothy Stewart and Howard John Eaton, in Kingston, N.Y., September 6, 1941. At home, 275 Grand St., Newburgh, N.Y.

Thelma Horton and Henry LeGrand Nelson, in White Plains, N.Y., October 25, 1941. At home, Scarsdale, N.Y.

Phyllis Irene Chapin and Sergeant Byron C. Stickers, in North Bangor, N.Y., October 19, 1941.

Madeline Deuel and John Parmele North, at the II B Φ chapter house (first wedding in the new house), November 20, 1941. At home, Victor, N.Y.

Patricia Kempf and Arthur Norman Lamb, Σ X, December 20, 1941. At Syracuse, N.Y.

Doris Elaine McHale and Rhodell E. Owens, in Hadley Chapel, St. Paul's Church, at Syracuse, N.Y., December 27, 1941. At home, Chicago, Ill.

Births

To Mr. and Mrs. Douglas Van Anden Frost (Mitzi Newkirk), a daughter, Nancy Newkirk, on October 8, 1941.

To Mr. and Mrs. Kenneth Marlatt (Kay Annabel), a son, James William, on November 19, 1941.

To Mr. and Mrs. Edwin C. Link (Marian Clayton), a son, Edwin Clayton, Jr., on November 30, 1941.

To Mr. and Mrs. Warren S. Wallace (Eleanor Howard), a daughter, on December 6, 1941.

Personals

Betty Goodwin has a secretarial position with the Commercial National Bank in New York City.

Betty Nichols has a position with the G.E. in Schenectady, N.Y.

Mildred Wickie Snow has a teaching position in East Orange, N.J.

The Syracuse Club extends sincere sympathy to Dr. and Mrs. W. E. Taylor (Mabel Smith), in the death of their son.

Leona Swanscott Sexton is living at Drexel Hill, Pa.

NEW YORK GAMMA

Marriages

Marguerite G. Stowitts and Samuel Howitt, June 28, 1941. Mr. Howitt is employed by the Sheehan Construction Co., Albany, N.Y.

Mary Evelyn Ostrander and Robert J. Houston, on May 29, 1941.

Isabella Edith Phelps and Joseph E. Smith, at St. John's Church, Camden, N.Y., January 2, 1942. Mrs. Smith is a member of the faculty of the West Canada Valley Central School at Newport. Mr. Smith is at present an engineer for the Turner Construction Co., Newark, N.J.

Birth

To Mr. and Mrs. Clarence V. Gray (Mary Lewis), a daughter, in October, 1941.

Personals

Sincere sympathy is extended to Angela Cortright Peters, in the death of her husband, Rev. H. Elmer Peters.

Eleanor Griswold is President of the Arrow Association.

Marion Delmage Galloway is a patient at Trudeau, N.Y.

NEW YORK DELTA

Marriages

Lillian Taylor and E. Miles Seaman, October 4, 1941, at Newport, Ky. At home, 2057 E. 28th St., Apt. 48, Cleveland, Ohio.

Nina Vinette Jordan and Arthur McArthur Seymour, January 31, 1942. At home, Sacramento, Calif.

Birth

To Mr. and Mrs. C. R. Longwell (Irene Moffat), a son, Ray Megown, on November 21, 1941.

NORTH CAROLINA ALPHA

Marriages

Ann de Treville Lawrence and Warren W. Way, Jr., on December 30, 1941.

Jane Smoot and Nelson Bernard Wilson, on December 30, 1941. At home, 5118 25th Rd. N., Arlington, Va.

Lyel Caughey Boice and William Woolen, Δ K E, on December 13, 1941.

Jessie Skinner and Ernest Gaither, on December 6, 1941.

Roberta Winton and Frank Reid Penn, III, B Θ II, on December 19, 1941.

Stacy Crockett and Lt. Shelton Scales, on January 1, 1942.

Mary Alyce Pollard and Thomas Brooks, Jr., on December 30, 1941.

Birth

To Mr. and Mrs. Durwood T. Roberts (Eliza Rose), a son, Durwood, Jr., on January 1, 1942.

Personals

Erma Green is studying in the Department of Dramatic Arts.

Ellen Melick Rollins has moved from Asheville to Raleigh.

When Pearl Harbor was bombed, Frances Wagstaff Coxie was visiting her husband, Lt. Alexander B. Coxie, who is navigating officer of the destroyer, *Breesee*. News of their safety has been received by Frances' parents, together with assurance of her eventual return when army and navy dependents are transported after the wounded and tourists are brought back.

Sincere sympathy is extended to Dorothy Greenlaw Sapp, in the loss of her mother, in November, 1941.

Sincere sympathy is extended to Rosalie Thrall Carmichael, in the death of her father, in October, 1941.

Barbara Liscomb of Duluth visited Phyllis Campbell in Chapel Hill last fall.

NORTH CAROLINA BETA

Marriages

Virginia Imlay and Fred Neal, December 28, 1941. Doris Medley and Horace Cromer, K A.

Bess Mann and Lt. T. A. Mayes, on December 23, 1941, at Laredo. At home, San Antonio, Tex. Mr. Mayes works with the radio communication department of U. S. A. Air Corps.

NORTH DAKOTA ALPHA

Marriages

Harriet Miller and Donald McNaughton, on September 27, 1941, in Crookston, Minn.

Alba Halverson and Donald Hiestand, on September 12, 1941, in Fertile, Minn.

Cleo Nelson and Lt. Harrison Thompson, on October 8, 1941, in Crookston, Minn.

Dorothy Stefanowicz and Douglas Weaver, in California.

Patricia Bonner and Richard Mathieu, on December 31, 1941, in Van Nuys, Calif.

Births

To Mr. and Mrs. William Cusick (Angela Sullivan), a daughter.

To Mr. and Mrs. Al Meyer (Mary Cayou), a son.

To Mr. and Mrs. Ghigliione (Alice Palmer), a daughter.

To Mr. and Mrs. Odin Ramsland (Vivian Helgeson), a daughter.

Personals

Most sincere sympathy is extended to Mrs. W. B. Arnold (Veronica Bird), in the death of her husband last summer.

Mr. and Mrs. R. E. Fees now reside in Winona, Minn.

NOVA SCOTIA ALPHA

Personal

Isobel Margaret Kerr has a new position as secretary in the Aluminum Co. of Canada.

OHIO ALPHA

Marriages

Jeanette Nichols and Gomer Jones, June, 1941. At home, Martins Ferry, Ohio.

Ruth Marie Thompson and William Homer, Δ T Δ, November 9, 1941.

Florence M. Sparks and Fred L. Preston, Φ Δ Θ and Φ B K, on June 14, 1941. At home, 226 E. State St., Athens, Ohio.

Personal

Mrs. A. W. Compton (Juanita Dillow), has moved to 241 S. Cassidy Ave., Columbus, Ohio, from Cleveland.

OHIO BETA

Births

To Mr. and Mrs. Roscoe Terry (Margaret Seibert), a daughter, in July, 1941.

Personals

Mr. and Mrs. Roscoe Terry have moved from Marion, Ohio, to Avon Lake.

Beatrice Patterson is now assistant executive secretary of the American Women's Association, 353 W. 57th St., New York, N.Y.

OHIO DELTA

Marriage

Doris M. Horsley and John O. Miller, B Θ II, June 22, 1941. At home, Madison Ave., R.D. 2, Loraine, Ohio.

Births

To Mr. and Mrs. J. A. Schiavone (Esther Haseltine), a son, Michael, on December 4, 1940.

To Mr. and Mrs. Kenneth Pearce (Marion Orth), a daughter, Nora Lynne, on March 17, 1941.

To Mr. and Mrs. Richard B. Thomas (Janice E. Rodgers), a daughter, Elaine Rodgers, on June 3, 1941.

Personal

Mr. and Mrs. John R. Cook (Helen Bieberson), have adopted a daughter, Floy Luella.

OKLAHOMA ALPHA

Marriages

Jeanne Mary Carney and John Kenan Gill, on December 27, 1941. At home, Box 1528, Okmulgee, Okla.

Carol Taylor and Henry Russell Steele, II K A, on January 14, 1942. At home, 1010 W. 10th, Topeka, Kan.

Mary Martha Stubbs and Carl W. Shipman, on July 30, 1941. At home, 1602 Ambler, Abilene, Tex.

Jonnie Lee Ingle and John Hamilton Stewart, Σ N, on May 17, 1941. At home, Fort Worth, Tex.

Elizabeth Connolly and S. John Smith, on March 12, 1941. At home, 2510 N. Robinson, Oklahoma City, Okla.

Josephine (Jody) Kilpatrick and Lyle Nichols, on July 25, 1941. At home, 350 Chautauqua, Norman, Okla.

Births

To Mr. and Mrs. George L. Knapp, Jr. (Bette Lambert), a daughter, Nancy Gail, on October 26, 1941.

To Mr. and Mrs. J. O. Edwards (Winifred Goddard), a daughter, Judith, on August 16, 1941.

To Mr. and Mrs. W. S. Moore, Jr. (Patricia Mills), a daughter, Mary Lynn, on October 14, 1941.

To Mr. and Mrs. Robert S. Waldrop (Mary Ford), a son, Robert, Jr., in September.

To Dr. and Mrs. John S. Bagwell (Elwyn Hatchett), a daughter, Judith Anne, on September 21, 1941.

To Mr. and Mrs. Alvin L. Egnew (Rosalie Hill), a son, John Alvin, on January 3, 1942.

To Mr. and Mrs. Henry S. Bonnell (Caroline McEldowney), a son, William McEldowney, on July 6, 1941.

To Mr. and Mrs. McMillan Lambert (Page Peck), a son, Robert McMillan, on March 25, 1941.

To Mr. and Mrs. Barney Stewart (Emily McAlister), a daughter, on December 28, 1941.

To Dr. and Mrs. Joe Coley (Sarah Billups), a daughter, Carol Brand, on October 24, 1941.

Personals

Mrs. W. P. Beene (Lina Bryan) has returned from residence in Kansas City, Mo., and is living, with her husband, in their new home at 2415 S. Owasso Pl.

Mrs. J. Samuel Binkley (Kathrine von Keller Bretch), was an official delegate of Mary Baldwin College to Fordham University Centennial, in September, 1941.

Mrs. Benjamin M. Turner (Gertrude Gardner) will live at 921 Fern Ave., New Orleans, while her husband is a lieutenant in the Naval Air Selection Board.

Dr. and Mrs. Joe Coley (Sarah Billups) and daughter, Carol, are living in San Diego, Calif.

Major and Mrs. William C. Parnell (Catherine Witt) are living in Abilene, Tex.

Mr. and Mrs. John Oliver (Josephine Hill) have moved from Chicago to 909 N.E. 18th St., Oklahoma City, Okla.

OKLAHOMA BETA

Births

To Lt. and Mrs. Jack B. Hammons (Jeanne Louise Albright), a son, J. B. Hammons, III, on May 18, 1941.

To Mr. and Mrs. Lowry McKee (Delores Huffman), a daughter, Meredith Ann, on December 25, 1941.

To Mr. and Mrs. Glen Williams (Betty Roberts), a son, Michael Glen, on December 23, 1941.

To Dr. and Mrs. Lowell Stokes (Bennie Marie Hester), a daughter, Sarvi Jane, on September 13, 1941.

To Mr. and Mrs. Phil C. Bennett (Frances Corbin), a daughter, Lela Merl Corbin, on November 29, 1941.

To Mr. and Mrs. William Murray Corbin (Mattie Mae Lowrey), a son, William Murray, Jr., on August 20, 1941.

Personals

Jeanne Price has moved to 330 Breezeway, Corpus Christi, Tex., where she has a position as secretary with the San Antonio Machine Supply Co.

Nellie Berry Myers has moved to 1101 W. Mulberry, San Antonio, Tex., to join her husband, who is stationed there.

Emily Jones Allnutt has moved to Wichita, Kan.

ONTARIO ALPHA

Births

To Mr. and Mrs. A. T. Tom (Gertrude McQuigge), a daughter, Mary Robin, on July 24, 1941.

To Mr. and Mrs. G. A. Stokes (Claire McConnell), a son, George Alexander, on November 10, 1941.

ONTARIO BETA

Births

To Mr. and Mrs. Kirk Macdonald (Betty Clark), a daughter, Ellen Elizabeth, on December 25, 1941.

To Mr. and Mrs. Angus McLaughlin (Dr. Sheila Gordon), a son, Roderick Archibald, in January, 1941.

Personal

Mr. and Mrs. Campbell Taylor (Helen Higgins), formerly of London, Ont., Can., are now residing at 5505 Aronmore, Mont., Can.

OREGON ALPHA

Marriages

Virginia Olds Smith and Merwin H. Schwarz, on June 30, 1941. At home, 3213 Norwich Ave., Alhambra, Calif.

Betty Jane Moore and James Earl Chauncey, on October 31, 1941. At home, 501 S. Gramercy Pl., Los Angeles, Calif.

Elizabeth Pratt and Kenneth Patton, on November 19, 1941. At home, 2180 N.W. Everett St., Portland, Ore.

Births

To Mr. and Mrs. Eric Sherman (Peggy Standish), a son, Eric, Jr., on October 22, 1941.

To Mr. and Mrs. Robert S. Miller (Barbara Weston), a son, Robert Stevens, Jr., on November 4, 1941.

To Mr. and Mrs. William W. Bartle (Mildred Collins), a daughter, Ruth Ann, on October 11, 1941.

To Mr. and Mrs. Gordon Perlich (Alice Tillman), a daughter, Hazel Patricia, on July 26, 1941.

To Mr. and Mrs. Marvin Fisher (Zulleme Tibbetts), a daughter, Sandra Kay, on June 20, 1941.

To Mr. and Mrs. David E. Brown (Rebekah Van Nuys), a son, David Douglas, on January 3, 1942.

OREGON BETA

Marriages

Ruth Price and Edward Schweiker, Φ Δ Θ, on November 1, 1941. At home, Ramona Apts., Klamath Falls, Ore.

Suzanne Hof and Bert Raymond Taylor, Jr., on August 30, 1941.

Jean Shown and Winton Lewis Bradshaw, Σ X, on November 20, 1941. At home, 1532 S.W. Park, Portland, Ore.

Roberta Lewis and Walter E. Frank, in September, 1941. At home, 707 N.W. 19th Ave., Portland, Ore.

Frances Stover and William Davis Green, on December 23, 1941.

Lucile Haley and Albert Brundage, $\Sigma A E$, on January 1, 1942.

Margaret Jewell and James McLean Mullen, ΣN , on December 27, 1941. At home, Menlo Park, Calif.

Phyllis Dewey and Phillip James Blake, ΣN , on December 29, 1941. At home, 4504 N.E. Broadway, Portland, Ore.

Births

To Mr. and Mrs. Donald Dawson (Anna Mae Grabenhorst), a son, Stephen Dennis, on September 20, 1941.

To Mr. and Mrs. Alfred Serpa (Lillian Glasscock), a son, Albert Raymond, on September 4, 1940.

To Mr. and Mrs. T. C. Butler (Pauline Campbell), a son, Thomas Campbell, on July 21, 1941.

To Mr. and Mrs. William Woodford Davis (Meredith Wilber), a daughter, Meredith, on November 20, 1941.

To Mr. and Mrs. Edward M. Torcom (Viva Young), a son, Edward Harford, on July 18, 1941.

To Mr. and Mrs. Phil Small (Virginia Harrison), a daughter, Shirley Phyllis, on August 14, 1941.

To Mr. and Mrs. H. Willard Howard, Jr. (Anne Wilson), a daughter, Kathryn Sue, on October 2, 1941.

To Mr. and Mrs. Giles O'Callahan (Barbara Collins), a daughter, Katherine Malinda, on October 26, 1941.

To Mr. and Mrs. Harold W. Sexton, Jr. (Betty Corey), a son, Harold Corey.

To Mr. and Mrs. Rex Phillips (Ruth Harrison), a daughter, Jane Ellen, on November 13, 1941.

Personals

Sincere sympathy is extended to Mrs. George Emigh (Dorothy White) in the death of her father, Major General George A. White.

Mr. and Mrs. Joe Gordon (Dorothy Crum) and daughter, Judy, spent the winter at their home in Eugene.

Patsy Donert is employed in Corvallis at the *Gazette-Times* office.

Mr. and Mrs. Stanley Wallace (Alice Ingalls) and daughter are now living in Corvallis, Ore., where Mr. Wallace is employed by the *Gazette-Times*.

Elinor Hansen, who held a position at Vassar College last year, is now taking work toward her master's degree at Oregon State College.

Mrs. Hal Moe (Estora Ricks), whose husband is backfield coach of the Oregon State College winning Rose Bowl team, accompanied her husband on the team's trip to Durham, N.C.

Mrs. Karl Peterson (Emma Jean Stevens) is Home Economics critic teacher at the Corvallis High School.

PENNSYLVANIA BETA

Marriages

Irma Hewitt and George M. Jacobs, on March 15, 1941.

Kathryn Shultz and Martin S. Wing, on August 30, 1941.

Jane Gundy and Thomas Stevenson.

Births

To Mr. and Mrs. Stanley Burpee (Grace Gardner), a daughter, in June, 1941.

To Mr. and Mrs. R. H. Bogar (Janet Blair), a daughter, Ann, on October 20, 1941.

To Mr. and Mrs. Louis H. Buek, Jr. (Alice Louise Tyson), a son, Louis Harvey, on September 24, 1941.

To Mr. and Mrs. R. F. Gaylord (Dorothy Stenger), a son, Gregory, on May 3, 1941.

Personal

Helen Bodine Newcomb has recently been appointed personal tipstaff to Judge Sara M. Saffel of the common pleas court of Allegheny County. As Judge Saffel is the first woman to be elected Judge in the state of Pennsylvania, so Mrs. Newcomb has the honor of being the first woman tipstaff to be appointed to the Judge.

PENNSYLVANIA GAMMA

Marriages

Mary Beale and Frederick G. Tanger, on December 27, 1941.

Jane Bietsch and Paul L. White, on July 19, 1941. At home, 52 Montrose Ave., Verona, N.J.

Mildred Jane Starner and James Irwin Taylor, on August 15, 1940. At home, 8 Meredith Rd., West Park Station, Philadelphia, Pa.

Mary Horn and Robert Coale, on June 28, 1941.

Births

To Mr. and Mrs. Raymond Snyder (Mary Jane Boswell), a son, David.

To Mr. and Mrs. R. F. Gaylord (Dorothy Stenger), a son, Gregory, on May 3, 1941.

To Mr. and Mrs. Lemuel A. Geyer (Elizabeth Basset), a daughter, Barbara Ruth, on December 27, 1941.

PENNSYLVANIA DELTA

Marriage

Ruth Evelyn McAfee and Dr. John Joseph Borgman, on November 27, 1941.

SOUTH CAROLINA ALPHA

Birth

To Mr. and Mrs. R. Lynn Kalmbach (Margaret Hawkins), a daughter, Joan, on July 25, 1941.

SOUTH DAKOTA ALPHA

Marriage

Helen Wolfe and Dr. William G. Arbonies, on June 14, 1941, in the chapel of the Fourth Presbyterian Church, Chicago, Ill.

Birth

To Mr. and Mrs. S. Youngblood (Mary Brodsky), a daughter, Judith Ann, on March 27, 1941.

TENNESSEE ALPHA

Marriage

Gertrude Witt and Robert Richard Hellmann, on December 27, 1941.

Personal

Sincere sympathy is extended to Dorothy Latimer in the death of her father, Hugh D. Latimer.

TEXAS ALPHA

Marriages

Betty Fleming Cartwright and Lowell Webster Taylor, Jr., on November 22, 1941.

Louise Jameson and George B. Hannay, $\Phi \Gamma \Delta$, on December 24, 1941.

Mary Morton and Allen B. Schreiber, $B \Theta \Pi$, on January 3, 1942. At home, St. Joseph, Mo.

Jane Hudson and Robert Caton. At home, 4 Chelsea, Houston, Tex.

Births

To Mr. and Mrs. W. A. Landreth (Virginia Middleton), a daughter, Lynda Virginia, on November 9, 1940.

To Mr. and Mrs. T. D. Anderson (Helen Sharp), a daughter, Helen Sharp, on October 29, 1941.

To Mr. and Mrs. Emmet Crow, Jr. (Carol Wilson), a son, Emmet Polk, III, on August 27, 1941.

To Mr. and Mrs. Sam Cruse (Helen Robinson), a son, Richard Ray, on December 23, 1941.

To Mr. and Mrs. Joe Lockett (Susan Sanford), a son, John Sanford, on September 16, 1941.

To Mr. and Mrs. Harry Mallett (Marjorie Archer), a daughter, Moselle Archer, on August 25, 1941.

To Mr. and Mrs. Waldo Wilson (Charlotte Strong), a daughter, Nancy Randolph, on September 27, 1941.

Personals

Mrs. Walter Sharpe (Margery Bright) has moved from Evansville to Staten Island, N.Y.

Capt. and Mrs. Paul S. Woolley (Virginia Prater) have been transferred to Tampa, Fla. Capt. Woolley flies for Eastern Air Lines between Tampa and Chicago.

Mr. and Mrs. Harry Carter Quin, Jr. (Betsy Russell), formerly of McAllen, Tex., are now living in Houston where Mr. Quin is in the public relations department of the Texas Company.

Betty Walker is at Katharine Gibbs, New York, N.Y. Her address is Barbizon, 140 East 63rd St.

TEXAS BETA

Marriages

Jean Spivey and Lieut. Edward Wright, Jr., on October 28, 1941. At home, Fort Clark, Tex.

Betty Jane Stewart and Giles E. Miller, on October 26, 1941.

Births

To Mr. and Mrs. James Guynes, Jr. (Sallie Neff), a daughter, Sarah Jane, on October 10, 1941.

To Mr. and Mrs. Murphy Dalton (Dorothy Hines), a daughter, on December 15, 1941.

To Mr. and Mrs. Frank O. Akridge (Virginia Touchstone), a daughter, on December 16, 1941.

UTAH ALPHA

Marriages

Mary Louise Humphries and John A. Wagner, in December, 1941. At home, San Francisco, Calif.

Merlene Austin and Lt. Edward White, on December 25, 1941.

Patricia Langton and Dr. Eugene Farnsworth Pack, on October 25, 1941. At home, San Diego, Calif.

Mary Eleanor Ray and Robert Foreman, on December 30, 1941.

Births

To Mr. and Mrs. William M. McPhee (Mary Watson Shields), a daughter, Isabel Shields, on September 29, 1941.

To Mr. and Mrs. Roy Bullen (Lorraine Hyde), a daughter, on January 5, 1942.

To Mr. and Mrs. Edward C. Judd (Jeanette Clauson), a son, on September 22, 1941.

Personals

Mr. and Mrs. Fred Kuster (Ann Bering), have adopted a boy, Kent, born on January 3, 1941.

Mr. and Mrs. M. V. Halton (Dorothy Armstrong) have moved to Salt Lake City, Utah.

VERMONT ALPHA

Marriages

Audrey Keffer and Theodore F. Schletzer, on December 25, 1941.

Louise Roberts and Borden E. Avery, on October 18, 1941. At home, Putnam, Conn.

Agnes Wentworth and A. LaRue Commins, on December 4, 1941.

Jane Kingsley and Wyman Parker, on August 21, 1941.

Elizabeth Brady and Leonard S. Parsons, on June 18, 1941.

Jane McGinnis and Leland Johnson, in July, 1941.

Births

To Mr. and Mrs. G. H. Lloyd (Helen Haase), a daughter, Jennifer Sue, on November 15, 1941.

To Mr. and Mrs. Russell W. Hadden (Betty Osborne), a daughter, Linda Lou, on August 1, 1941.

To Mr. and Mrs. Kenneth E. Hopper (Susan Hathaway), a son, Kenneth Edward, Jr., on September 7, 1941.

Personals

Evelyn Robinson has a position at the Hartford Retreat at Hartford, Conn.

Doris Lathrop has a position with Wm. Filene's Sons in Boston, Mass.

VERMONT BETA

Marriages

Helen C. Taylor and Paul O. Chatfield, on December 28, 1941. At home, 1914 McElderoy St., Baltimore, Md.

Lucy Frost and Prosper W. Parkerton, on November 1, 1941.

Carolyn Coole and John Finch, on September 13, 1941, at Dartmouth. At home, 1 S. Park, Hanover, N.H.

Personal

Grace Meeken is working in Boston as a laboratory technician.

VIRGINIA ALPHA

Marriage

Dorothy Ann Blair and Phillip Godfrey Chapman, on November 22, 1941.

VIRGINIA BETA

Birth

To Mr. and Mrs. Ernest P. Buxton, Jr. (Anna Heath Williams), a son, Ernest, III, on September 12, 1941.

VIRGINIA GAMMA

Marriages

Margileth Meyer and Hubert Manly Anderson, on January 1, 1942.

Frances Natalie Eells and Lieut. Warren Martin, U. S. Marine Corps, $\Phi \Sigma \kappa$, on May 30, 1941. At home, Jacksonville, N.C.

Letitia Gregory Jones and Lt. John Henley Walker, on October 21, 1941.

Elizabeth Imus and Robert T. Shelton. At home, Washington, D.C.

Alice K. Laubach and Robert P. Uhl, November 28,

1941. At home, 512 Franklin Ave., Wilkinsburg, Pa. Jeannette Appleby and Dr. Thomas Holtzman. At home, Philadelphia, Pa.

Janet Murray and Ensign A. R. Ormond. At home, 2415 E St. N.W., Apt. 102, Washington, D.C.

Helen McDermott and Marshall R. Hudson, on December 20, 1941.

Daphne McGavack and Ensign C. A. Twiddy, Jr., on December 27, 1941.

Jean Harper Warren and Averill Thatcher Stuart, on January 30, 1942.

Births

To Major and Mrs. Edward Taylor Newton (Polly Weihe), a son, Edward Taylor Newton, III, on August 23, 1941, at Air Base Hospital, Langley Field, Va.

To Mr. and Mrs. A. Garnett Smith (Dorothy Trent), a son, Michael Trent, on August 12, 1941.

To Mr. and Mrs. J. Woodrow Thomas (Beal Sale), a daughter, Kathryn Lynn, on November 15, 1941.

WASHINGTON ALPHA

Marriages

Audre Lee Rice and George Neil Woodworth. At home, Klammath Falls, Ore.

Sarah Elizabeth Bender and Henry Eugene George, $\Delta T \Delta$, on December 20, 1941.

Births

To Mr. and Mrs. William J. Marshall (Beulah Darrow), a son, on October 16, 1941.

To Mr. and Mrs. Patrick Cassidy (Gwen Piggott), twin daughters, Mary and Colleen.

To Mr. and Mrs. William Ellis (Mary Elizabeth Von Boecklin), a daughter, Joanne Elizabeth, on March 15, 1941.

To Mr. and Mrs. J. Alden Woodworth (Virginia Jackson), a daughter, Alice Ann, on October 19, 1941.

To Mr. and Mrs. Paul John Fennell (Anna McCas-kill), a son, Thomas Henry, on September 6, 1941.

Personals

Mrs. Clyde Kintz (Adelaide Woodworth) is in Salinas, Calif., where she is helping with the recreation program for the soldiers stationed there.

Mrs. Phillip John (Patricia Anne Fiset) is at the home of her parents while her husband, Captain Phillip John, U.S.M.C., is on duty in Iceland.

Mrs. Charles E. Stuart (De Ette McCauslan) has returned from a sojourn in New Orleans, La.

Mrs. William Lowry (Grace L. Yantis) is a recent evacuee from Sitka, Alaska.

Mrs. Paul H. Watt (Roberta G. Frye) has returned from an extended visit with her son John who is on the faculty at the University of Texas.

Sincere sympathy is extended to Ensign and Mrs. Guy Jubitz (Ruth Berry) on the death of their daughter, Amanda.

Sincere sympathy is extended to Leda E. Pinkham Wilbur (Mrs. Hervey B.) on the death of her husband.

Sincere sympathy is extended to Norah Aldwell Raymond (Mrs. W. Loyd) on the death of her husband.

WASHINGTON BETA

Marriages

Helen Gailey and George Bryant Thornhill, on March 18, 1941. At home, E. 408 Baldwin, Spokane, Wash.

Hope Kimbrough and Joseph Stewart McCroskey, on January 8, 1942. At home, 1420 Agawela Ave., Sequoyah Village, Knoxville, Tenn.

Births

To Mr. and Mrs. Wesley McLaughlin (Maurine Martin), a son, Dennis Martin, on April 1, 1941.

To Mr. and Mrs. Lanios N. Ostrander (Jeanne Beatty), a son, George Talcott, on December 11, 1941.

To Mr. and Mrs. Russell W. Williams (Florence Stef-fensen), a daughter, Linda Lea, on March 23, 1941.

To Mr. and Mrs. George Howard (Ruth Ley), a daughter, Evelyn Mary, on July 3, 1941.

To Mr. and Mrs. Max Judy (Polly Lockhart), a son, Gerald Michael, on September 1, 1941.

To Mr. and Mrs. R. E. Sinclair (Bernice Finley), a son, Donald Edward, on September 6, 1941.

To Mr. and Mrs. J. Douglas McIntyre (Genevieve Green), a son, Douglas Newton, on October 4, 1941.

To Mr. and Mrs. Robert Ketner (Jane Devlin), a son, Robert Newberry, Jr., on November 18, 1941.

To Mr. and Mrs. Edward Park Fogg (Jane Macpherson), a son, James Macpherson, on June 21, 1941.

Personals

Mrs. Willard McLachlan (Lucile Magee) is president of Panhellenic for 1941-42.

Gwen Leggee is employed in the office of Production Management in Seattle, Wash., after having spent eighteen months in Washington, D.C.

WEST VIRGINIA ALPHA

Marriages

Jane Linn Osborn and Haymond Maxwell, Jr., on December 3, 1941.

June Evans and John T. Williamson, Σ A E, on August 2, 1941. At home, 283 E. 3rd Ave., Williamson, W.Va.

Phyllis Holtz and Alfred Hoblitzell, Jr., on June 14, 1941. At home, 20 America Ave., Wheeling, W.Va.

Eleanor Hastings and Dr. Seigle W. Parks, in June, 1941. At home, Fairmont, W.Va.

Hilda Elizabeth Hale and Philip Thompson Lilly, Jr., B Θ II, on March 22, 1940. At home, Bluefield, W.Va.

Mary Lou Henderson and Lt. Robert Louis Holland, Φ K Ψ , on July 13, 1941. At home, Seattle, Wash.

Jean Blosser and Lt. Gordon D. Lynch, Δ T Δ , on July 16, 1941. At home, Alexandria, La.

Elizabeth Huey and Charles Leo Castor, on August 31, 1941. At home, Mannington, W.Va.

Margaret Wilbourn and Dr. John G. Gerber, on September 3, 1941. At home, Chicago, Ill.

Jean Orton and Hedley Howell Rhys, on August 28, 1941. At home, Cheat Rd., Morgantown, W.Va.

Virginia Davis and Harold J. Fleming, Σ X, on December 12, 1941. At home, Washington, D.C.

Marjorie Annon and James Augustus Marsteller, Φ K Ψ , on December 27, 1941. At home, Clarksburg, W.Va.

Rosalie O'Neale and John Stephen Haight, Δ T Δ , on December 30, 1941. At home in Charleston, W.Va.

Nell Jean Heermans and Charles Frieberthausen, Σ X, on December 31, 1941. At home, Wheeling, W.Va.

Births

To Mr. and Mrs. R. E. Hedges (Marion McQueen), a daughter, Martha McQueen, on August 1, 1941.

To Mr. and Mrs. Samuel D. Littlepage (Elisabeth Cole), a daughter, Kemp, on June 30, 1941.

To Mr. and Mrs. Phil Baer (Mary Jane Gilmore), a son, Philip Gilmore, on June 24, 1941.

To Dr. and Mrs. I. Ewen Taylor (Mildred Collier), a daughter, Ann Collier, on July 21, 1941.

Personals

Sincere sympathy is extended to Jennie Cairns Davis (Mrs. Hubert B.) in the death of her mother.

Sincere sympathy is extended to June Lilly John (Mrs. B. C.) in the death of her husband.

Sincere sympathy is extended to Anna Mary Troph Wright (Mrs. M. D.) in the death of her father.

Captain and Mrs. R. T. Cunningham (Pauline M. Barcus) and children, Carolyn and Bobby, are now at 300 N. Union Ave., Havre de Grace, Md. Captain Cunningham is with the U. S. A. Ordnance Division, at the Aberdeen Proving Grounds, Md.

WISCONSIN ALPHA

Marriages

Mary Louise Rose and Arthur Lester Lutz, Σ A E, on December 27, 1941.

Barbara Jean Mathews and Charles Churchill Watson, on December 14, 1941.

Ruth Tensfeldt and John Bauch, Φ Γ Δ , on December 20, 1941.

Births

To Mr. and Mrs. John Frederic Rupert (Carolyn Bolles), a son, John Frederic, Jr., on September 18, 1941.

To Mr. and Mrs. Kneeland Godfrey (Jean Wilkinson), a daughter, Sarah Jean, on September 13, 1941.

Personal

Sincere sympathy is extended to Georgia A. Loy Peterson (Mrs. Roger) in the death of her husband, on June 1, 1940.

WISCONSIN BETA

Marriages

Louise Wood and Charles M. Ganser, on February 1, 1941.

Mary Louise Comick and Robert P. Gates, B Θ II,

on July 26, 1941. At home, 4455 N. Oakland Ave., Milwaukee, Wis.

Doris Biddle and Embert L. Stangor, Σ II, on July 19, 1941. At home, 4545 N. Beacon St., Chicago, Ill.

Mary Louise Agur and Herbert Calvert, Σ A E, on September 20, 1941. At home, 444 St. James Pl., Chicago, Ill.

Mary Breeden and William Fischer, Σ X, on October 4, 1941. At home, Tulsa, Okla.

Barrie Dillon and Jack Riday, on June 23, 1941. At home, 3035 W. Wisconsin Ave., Milwaukee, Wis.

Suzanne Flock and Gregory Kontos, on June 7, 1941. At home, 703 W. 12th St., Sterling, Ill.

Gloria Gaisleman and Richard James Carney, on October 15, 1940. At home, 6230 Kenmore Ave., Chicago, Ill.

Frances Phelps and Lawrence S. English, on June 28, 1941. At home, 722 Clark St., Evanston, Ill.

Births

To Mr. and Mrs. Earl B. Smith (Margaret Perrin), a daughter, Mary Ann, on January 6, 1942.

To Mr. and Mrs. Donald E. Luhrsen (Roberta Hazard), a son, David Alden, on September 23, 1941.

To Mr. and Mrs. Robert C. Strong (Betty Jane Burton), a daughter, Margaret Fay, on June 29, 1941, in Durban, South Africa.

To Mr. and Mrs. Paul Bleiler (Margaret Burton), a daughter, Betty Joan, on October 2, 1941.

To Mr. and Mrs. Walter Blakely (Virginia Treleven), a son, Richard Walter, on December 18, 1941.

To Mr. and Mrs. C. O. Engels (Eileen McNeilis), a daughter, Gail Elizabeth, on July 8, 1941.

Personals

Ruth Elizabeth Weyrach is secretary to Homan and Arthington in Chicago, Ill., and lives at 1214 N. Astor St., Apt. 3.

Jane Melick has accepted a position with Sears, Roebuck and Co. in Chicago, Ill., and lives at 66 E. Cedar St.

Barbara Messmer is a graduate student at Smith College of Social Work on a special scholarship, Northampton, Mass.

Polly Stevens is taking nurses training at Evanston Hospital, and lives at 2645 Girard Ave., Evanston, Ill.

Frances Cramer is a secretary at Hevi-Duty Electric Co., Chicago, Ill., and she lives at 2515 Ashland Ave., Evanston, Ill.

Maybeth Hart lives at 821 W. Grand Ave. S., Springfield, Ill., where she has employment.

Miriam Haried is a report writer in the county department of Dun and Bradstreet, in Chicago, Ill., and she lives at 1140 Garfield Ave., Aurora, Ill.

Dorothy Jacobson is taking nurses training at Evanston Hospital, in Evanston, Ill.

Mrs. Charles E. Wampler (Janet Brown) is now living at 3616 Rittenhouse St. N.W., Washington, D.C.

WISCONSIN GAMMA

Births

To Mr. and Mrs. William Grimes (Fern Munroe), a son, Stephen Munroe, on August 22, 1941.

To Mr. and Mrs. Robert Hauptli (Janet Worthing), a daughter, Barbara, in August, 1941.

Personal

Ruth Althaus is teaching music in the high school at Seymour, Wis.

WYOMING ALPHA

Births

To Mr. and Mrs. James Hirst (Helen Haywood), a daughter, Mary Elizabeth, on December 4, 1941.

Personals

Bernice Mitchell has accepted a position with the Casper National Bank.

Betty Neuman has accepted a position with the new O.P.M. office in Casper.

Marion B. Wheeler, son of Stella Boyer, is an Ensign in the Naval Intelligence Service, headquarters in San Francisco.

James Sprecher, son of Irene McKeon, is a Second Lieutenant in the Cavalry, Fort Riley, Kan.

IN MEMORIAM

ORPHA L. PARTNER STRITE (Mrs. Samuel Harvey), I.C., initiated in September, 1882, into Iowa Epsilon, died May 8, 1941.

IDA LOUISE ANDERSON, initiated March 3, 1923, into Washington Beta, died September 16, 1941.

ESTELLA E. WALTER BALL (Mrs. George W., Sr.), I.C., initiated October 13, 1874, into Iowa Beta, affiliated with Iowa Zeta, died November 6, 1941.

IRENE FENTEN CLINGER (Mrs. Franklin W.), initiated November 15, 1902, into Maryland Alpha, died December 20, 1941.

MABEL LYDIA MORSCH DUNLOP (Mrs. Kenneth M.), initiated February 21, 1920, into Massachusetts Alpha, died October 29, 1941.

LELIA IONE KENNEDY GALPIN (Mrs. William R.), initiated December 10, 1892, into Michigan Beta, died July 2, 1941.

ARGRETTE BARNES INGALLS, initiated November 12, 1904, into New York Alpha, died December 3, 1941.

ELIZABETH LOUISE MARSHALL JACKSON (Mrs. Frederick F. W.), initiated February 3, 1900, into Nebraska Beta, died in August, 1941.

GRACE BALLARD JAMES (Mrs. F. A.), initiated October 22, 1898, into Illinois Delta.

JEAN KAUFMAN, initiated November 12, 1937, into Indiana Delta, died November 1, 1941.

MARY PHILBROOK MARTENSTEIN, initiated September 9, 1900, into California Beta.

MARGARET MCLUCAS MCANULTY (Mrs. Homer), initiated February 4, 1904, into Nebraska Beta, died June 18, 1940.

LOULA MAY LEWIS MUELLER (Mrs. Moritz L.), initiated February 25, 1911, into Washington Alpha, died October 21, 1941.

ELSIE TURNER RAYMOND (Mrs. Henry C.), initiated November 3, 1899, into D.C. Alpha.

JEAN RUSHTON, initiated February 6, 1932, into Alberta Alpha, died in November 1941.

EVELYN CADLE SELBY (Mrs. Herbert G.), initiated January 13, 1920, into California Beta, died August 11, 1941.

MINNIE SUE ZELL SHUMAKER (Mrs. L. Smith), initiated October 10, 1891, into Michigan Alpha, died November 8, 1941.

ALTA SMITH, initiated October 28, 1931, into Arkansas Alpha, died July 5, 1939.

MADLINE D. STUART, initiated April 30, 1926, into Iowa Gamma, died August 17, 1941.

FANNY C. THOMPSON WICKHAM (Mrs. H. F.), initiated in October 1890, into Iowa Epsilon, died January 7, 1942.

EDITH ROSS, initiated Ohio Δ, active, died September 4, 1941.

OFFICIAL CALENDAR

Communications for the Central Office should be addressed: Pi Beta Phi Central Office, Marshall, Ill. For addresses of other officers, consult the Fraternity Directory immediately following Official Calendar in this issue. List of blanks and other supplies with prices, on page 101. Special announcements are on page 7.

ACTIVE

Make checks for Settlement School payable to the Treasurer of the Settlement School and send to your Province President.

Make checks for Loan Fund payable to the Chairman of the Loan Fund and send to your Province President.

Make checks for Senior dues payable to the Assistant to the Grand Treasurer and send to your Province President.

Make checks for contributions to the Holt House payable to the Treasurer of the Holt House Committee, Florence Butler, 1524 St. Charles St., Wauwatosa, Wis., and send to your Province President.

Send checks for semi-annual dues and initiation dues to Assistant to Grand Treasurer.

NOTICE TO CANADIAN CHAPTERS

Canadian chapters except Alpha Province West make all checks for payment of dues, and contributions to all funds payable to Miss Isabel A. Clark, 196 Elm Street, Winnipeg, Manitoba, Canada.

Payment for badges in Canada are sent direct to Birks and Co., after order has first been okayed by the Pi Beta Phi Central Office.

NOTICE TO U.S. CHAPTERS AND CLUBS IN ALPHA WEST PROVINCE. Send all dues or donations and payments which you would regularly send to your Province President or Province Vice-President to Grand Treasurer, Mrs. A. W. Stoolman, 1001 South Third Street, Champaign, Illinois. This exception is made because your Province President and Vice-President are residents of Canada.

- SEPTEMBER 10.** Chapter president send letter to Province President. Chapter officers meet, read manuals, and prepare for college year. (The exact date of this meeting must be determined in each chapter by the date of the opening of college.)
- SEPTEMBER 25.** Chapter corresponding secretaries should have received supplies for fall work. If not, notify Central Office.
- SEPTEMBER 25.** Chapter Scholarship Chairman should send Scholarship Blank #1 to the National Scholarship Chairman and one copy to the Province Scholarship Supervisor and one copy to the Province President. Send a letter to the Province Scholarship Supervisor explaining plans for study and improvement of scholarship. Include Forms A and B.
- SEPTEMBER 30.** Chapter scholarship chairman send last year's rating of the chapter, also plans for study for the actives and pledges to the Province President.
- OCTOBER 1 (OR BEFORE).** Chapter corresponding secretaries mail to Central Office on blank received in fall supplies, a complete list of active members. Chapter vice-presidents mail to Central Office on blank received in fall supplies 1 copy of Report of Membership List, including members belonging to chapter in spring, but not in chapter in the fall.
- OCTOBER 1.** Chapter corresponding secretary of chapters maintaining houses mail to Chairman of Committee on Chaperons, printed card concerning chaperon and also blank containing data on chaperon.
- OCTOBER 1.** Pledge sponsors send out Letters to Parents of Pledges as soon as possible after pledging.
- OCTOBER 5.** Chapter corresponding secretary prepare and mail chapter letter for ARROW to reach Chapter Letter Editor by October 10.
- OCTOBER 10.** Chapter president send letter and copy of by-laws to the Province President.
- OCTOBER 15.** Chapter corresponding secretary should send Fraternity Study and Examination Blank #105 to the Province Supervisor of Fraternity Study and Examination not later than October 15, and before if possible.
- OCTOBER 15.** Chapter corresponding secretaries should have notified the Chairman of the Committee on Transfers on the official Introduction Transfer Blanks, of members who have registered on campuses other than those of their own chapters.
- OCTOBER 15.** Retiring chapter rush captain's report and the name and address of the new rush captain should be sent to the Province President. Within two weeks after the close of the formal rushing season, the rush captain shall report to the Province President the results of rushing and pledging.
- OCTOBER 15.** Censors submit plans to the Province President for chapter meeting programs for the first semester.
- OCTOBER 15.** Chapter treasurer submit to the Province President for approval a copy of Financial Statement to be sent to Parents of Pledges by November 15.
- OCTOBER 15.** Chapter treasurer send semi-annual dues to the Assistant to the Grand Treasurer. (This applies only to members initiated before January 1, 1939.) Send with these dues an alphabetized list of chapter members giving date of initiation. Also a report giving name and address of all delinquents, the amount and duration of their delinquency should be included.
- OCTOBER 15.** Deadline for material for December ARROW.
- OCTOBER 20.** Due to Supervisor of Chapter Accounting from Chapter Treasurer: Summer-September Report, 2 copies of budget, assessment roll, expense sheet, from all chapters.
- OCTOBER 25.** Chapter Scholarship Chairman send letter to Province Supervisor.
- OCTOBER 30.** Chapter pledge supervisor send letter to Province President.
- NOVEMBER 10.** Chapter president send letter to Province President.
- NOVEMBER 15.** Chapter treasurer should send an approved Financial Statement to Parents of Pledges for signature before a girl is initiated.
- NOVEMBER 15.** Chapter scholarship chairman send to the Province President, National Scholarship Chairman, and Province Supervisor, copies of the Scholarship Blank #2. Send earlier if possible. This is the deadline for this blank.
- NOVEMBER 15.** Pledge president send letter to Province President.
- NOVEMBER 20.** Chapter social exchange chairman send material on Homecoming, Floats, Stunts, Formal Parties, Rushing, to Province Supervisor of Social Exchange.
- NOVEMBER 20.** Due to Supervisor of Chapter Accounting from Chapter Treasurer: October report, assessment roll, expense sheet, from chapters reporting monthly.
- NOVEMBER 25.** Chapter scholarship chairman send letter to Province Supervisor.
- DECEMBER 10.** Chapter president send letter to Province President.
- DECEMBER 15.** Chapter scholarship chairman send letter to Province Supervisor.
- DECEMBER 20.** Due to Supervisor of Chapter Accounting from Chapter Treasurer: November report, assessment roll, expense sheet, from chapters reporting monthly.
- JANUARY 5.** Chapter corresponding secretary prepare and mail chapter letter for ARROW to reach Chapter Letter Editor by January 10.
- JANUARY 10.** Chapter president send letter to Province President.
- JANUARY 15.** The chapter treasurer is responsible for the sending of House Association Financial Report which is made out by the Chapter House Alumnae Corporation or Association's Treasurer. Send one copy to the Assistant to the Grand Treasurer and one copy to Province President.
- JANUARY 15.** Deadline for material for March ARROW.
- JANUARY 15.** Chapter pledge supervisor send letter to Province President.
- JANUARY 15.** Chapter corresponding secretary should notify Central Office if supplies for spring work have not been received.
- JANUARY 20.** Due to Supervisor of Chapter Accounting from Chapter Treasurer: December report, assessment roll, expense sheet, from chapters reporting monthly and quarterly.
- JANUARY 25.** Chapter scholarship chairman send letter to Province Supervisor.
- FEBRUARY 1.** Plan for Active Fraternity Examination.
- FEBRUARY 1.** Active chapter history material should be submitted by chapter historian to the National Historian and one copy to the Province President.
- FEBRUARY 10.** Chapter president send letter to Province President.
- FEBRUARY 10.** Final date for the election of chapter officers.
- FEBRUARY 15.** Chapter corresponding secretary send one copy of officer list to the Central Office.
- FEBRUARY 15.** Final date for chapter president to send nomination of candidates for the Amy Burnham Onken award to the Province President. (See Bulletin on Official Pi Beta Phi Awards.)
- FEBRUARY 15.** Chapter activity chairman send report to the Province President.
- FEBRUARY 15.** Censors submit plans for chapter meeting programs for the two semesters.
- FEBRUARY 20.** Due to Supervisors of Chapter Accounting from Chapter Treasurers: January report, assessment roll, expense sheet, from chapters reporting monthly.
- FEBRUARY 25.** Chapter scholarship chairman send letter to Province Supervisor and send copy of Blank #1 to National Scholarship Chairman, Province Supervisor and Province President. Send forms A and B to Province Supervisor.
- MARCH.** Vice-president send to the Province President within

3 days after initiation a report that new membership cards have been placed in the card file.

MARCH 1 (OR BEFORE). Chapter corresponding secretaries send to Central Office one copy of list of active members for the second half of the year on blanks provided for that purpose. In case of three term system, lists of active members should be sent at the opening of each term. Chapter vice-presidents send to Central Office a copy of Membership Report. Blank showing list of persons leaving college since October 1. Withdrawals after March 1 should be sent to the Central Office at once.

MARCH 1. Blank of Officer Training should be filled out and sent to the Central Office.

MARCH 1. Chapter corresponding secretary prepare and mail chapter letter for ARROW to reach the Chapter Letter Editor not later than March 5.

MARCH 10. Chapter president send letter to the Province President.

MARCH 15. Deadline for material for May ARROW.

MARCH 15. Chapter treasurers should send annual dues to the Assistant to the Grand Treasurer. (This applies only to members initiated before January 1, 1939.) Send with these dues an alphabetized list of chapter members giving date of initiation.

MARCH 20. Due to Supervisor of Chapter Accounting from Chapter Treasurer: February report, assessment roll, expense sheet, from chapters reporting monthly.

MARCH 25. Chapter Scholarship chairman send to National Scholarship Chairman (1) first semester rating of chapter (2) scholarship ring O.K. form and write letter to Province Supervisor.

MARCH 31. Final date for pledge examination.

MARCH 31. Final date for mailing of annual fraternity examination for active members to Province Supervisor.

APRIL 1. Chapter scholarship chairman send to Province President:

- (1) First semester rating of chapter.
- (2) Plans for study for actives and pledges.
- (3) Winner of Scholarship ring.

APRIL 5. Chapter corresponding secretary notify the Central Office if supplies for completing year's work have not been received.

APRIL 10. Chapter president send letter to the Province President.

APRIL 20. Due to Supervisor of Chapter Accounting from Chapter Treasurer: March report, assessment roll, expense sheet, from chapters reporting monthly and quarterly.

APRIL 25. Chapter scholarship chairman send letter to Province Supervisor.

APRIL 28. Founders' Day. Active chapter unite with nearest alumnae club in celebration of the event.

MAY 1. Chapter corresponding secretary should send one copy

of annual report to the Central Office. This includes the annual report from May, 1941 to May, 1942.

MAY 1. Order supplies for Department of Chapter Accounting for next year.

MAY 10. Chapter social exchange chairman send material on Founders' Day to the Province Supervisor of Social Exchange.

MAY 10. Chapter president send letter to the Province President.

MAY 15. Final date for election of chapter officers.

MAY 15. Chapter corresponding secretary send one copy of officer list for officers serving from September through January to the Central Office. Check to see that all initiates for the year have been reported to the Central Office and names and data have been entered in the card index.

MAY 15. Chapter corresponding secretary fill out blank "Change of Address Blank" and return to the Central Office.

MAY 15. Rush captain report to the Province President, outlining plans for summer and fall rushing.

MAY 15. Chapter activity chairman report to the Province President.

MAY 20. Each senior is required to fill out a blank called "Senior Application to an Alumnae Club Membership," and give the chapter treasurer \$1.00. Applications and money are forwarded to the Province President, by the chapter treasurer, four weeks before college closes. Send Senior dues of mid-year graduates at this time also.

MAY 20. Due to Supervisor of Chapter Accounting from Chapter Treasurer: April report, assessment roll, expense sheet, from chapters reporting monthly.

MAY 25. Chapter scholarship chairman send letter to Province Supervisor.

JUNE 1. Chapter president takes the pin of any girl who is financially delinquent at the close of school.

JUNE 1. Chapter historian submit chapter history to the National Historian and a copy to the Province President.

JUNE 10. Copy of all printed or mimeographed bulletins used for rushing must be approved in advance by the Grand President.

JUNE 10. Chapter president send letter to the Province President.

JUNE 10. Due to Supervisor of Chapter Accounting, from Chapter Treasurer: Final report, assessment roll, expense sheet, 2 reconciliation sheets, sheets A, B, and C, from all chapters.

JUNE 15. Chapter scholarship chairman send report and pictures of honor students to National Scholarship Chairman, using Scholarship Blank No. 4. Also a copy of Blank No. 4 should be sent to the Province President.

Reports of Panhellenic delegates are requested semi-annually by the Grand President and blanks for this purpose are sent out by her.

ALUMNÆ

Make checks for Settlement School Donations payable to the Treasurer Settlement School Committee, and send to Province Vice-President.

Make checks for Loan Fund Donations payable to the Chairman of the Loan Fund Committee, and send to Province Vice-President.

Make checks for Holt House Contributions payable to the Treasurer of the Holt House Committee, Miss Florence Butler, 1524 St. Charles St., Wauwatosa, Wis., and send to Province Vice-President.

Individual contributions to the Holt House Fund, send direct to Miss Butler.

National alumnae dues to Province Vice-Presidents.

Orders for badges, jewelry, and novelties to Pi Beta Phi Central Office, Marshall, Ill.

ARROW subscriptions to Central Office.

Magazine subscriptions to Magazine Agency, Central Office.

Endowment Fund payments due on pledges to Treasurer of Endowment Fund Committee, Mary Campbell Gregory (Mrs. J. K.), E. Dickson Street, Fayetteville, Ark.

NOTICE TO U.S. CHAPTERS AND CLUBS IN ALPHA WEST PROVINCE. Send all dues or donations and payments which you would regularly send to your Province President or Province Vice-President to Grand Treasurer, Mrs. A. W. Stoolman, 1001 South Third Street, Champaign, Illinois. This exception is made because your Province President and Vice-President are residents of Canada.

NOTICE TO CANADIAN ALUMNÆ CLUBS: Kindly make out checks for alumnae dues, Settlement School, Loan Fund, Holt House to "PI BETA PHI FRATERNITY" and send them to Isabel A. Clark, 196 Elm St., Winnipeg, Manitoba, Canada. Please arrange for exchange which is charged for depositing checks outside your own city. Be sure to advise to which account the check is to be deposited, that is, for dues, Settlement School, Loan Fund, Holt House (Restoration or Maintenance).

OCTOBER 10. Alumnae club corresponding secretaries should mail personals to the Pi Beta Phi Central Office for the December ARROW.

OCTOBER 15. Alumnae club corresponding secretaries send club program and program dates to Alumnae Club Editor.

NOVEMBER 10. Alumnae club corresponding secretaries mail club year books or program dates to the Grand Vice-President, the Assistant to the Grand Vice-President, the Province Vice-President.

NOVEMBER 15. Alumnae club treasurers send annual alumnae dues to Province Vice-President.

JANUARY 5. Alumnae club corresponding secretaries prepare and send letters with club news and coming events in time to reach the Alumnae Club Editor by January 15. Send Personals to Central Office.

JANUARY 15. ARROW deadline.

MARCH 1. Alumnae club corresponding secretaries prepare and send letters with club news and coming events in time to reach Alumnae Club Editor by March 5.

Alumnae club corresponding secretaries should mail personals to Central Office.

MARCH 5. ARROW deadline.

APRIL 15. Alumnae club national dues must be in the hands of the Province Vice-President.

APRIL 25. Founders' Day. Alumnae clubs unite with nearest active chapter in celebration of the event.

MAY 1. Province Supervisors of Fraternity Study and Examination should mail consolidated reports to the national chairman.

MAY 10. National officers, committee chairmen, and alumnae advisory councils should send Standardization and Survey report to Central Office. Blanks for these will have been issued by Central Office.

MAY 10. Chairman of alumnae advisory committee should send to Central Office three copies of alumnae advisory committee list, and one to Province President.

MAY 20. Club fiscal year ends. Settlement School contributions must be mailed before midnight to Province Vice-Presidents. Club president questionnaires sent to Province Vice-Presidents and other officers as directed.

New list of officers sent by club corresponding secretaries to persons indicated on the blanks.

JUNE 10. Annual reports of National Officers, Province Presidents, Province Vice-Presidents, and chairmen of standing committees should be sent to the Grand Secretary for use at meeting of Grand Council. All reports should be typewritten.

Alumnae club reports should be mailed by alumnae club secretaries to the alumnae club editor.

JULY 1. Send Personals to Central Office, for September ARROW.

JULY 15. All reports for publication in the Information number of the ARROW must be in the hands of the Editor.

FRATERNITY DIRECTORY

FOUNDERS OF THE FRATERNITY

Fanny Whitenack Libbey (deceased).
Inez Smith Soule (deceased).
Margaret Campbell (deceased).
Libbie Brook Gaddis (deceased).
Jennie Horne Turnbull (deceased).
Jennie Nicol, M.D. (deceased).
Fannie Thompson (deceased).
Nancy Black Wallace (deceased).
Ada Bruen Grier (deceased).
Rosa Moore (deceased).
Emma Brownlee Kilgore (deceased).
Clara Brownlee Hutchinson (deceased).

PRESIDENT EMERITUS

Mary L. Keller, Westhampton College, University of Richmond, Va.

GRAND COUNCIL

Grand President—Amy Burnham Onken, Chapin, Ill.
Grand Vice-President—Ruth Barrett Smith (Mrs. Warren T.), Lake Stevens, Wash.
Grand Secretary—Lois Snyder Finger (Mrs. Ray H.), 606 N. Elm Dr., Beverly Hills, Calif.
Grand Treasurer—Lois Franklin Stoolman (Mrs. A. W.), 1001 S. 3rd St., Champaign, Ill.
Arrow Editor—Adèle Taylor Alford (Mrs. T. N.), 930 Olive Ave., Coronado, Calif.

Assistant to Grand President—Isabel A. Clark, 196 Elm St., River Heights, Winnipeg, Man., Can.
Assistant to Grand Vice-President—Marianne Reid Wild (Mrs. Robert S.), 445 E. 71st St., Indianapolis, Ind.
Assistant to Grand Treasurer—Lillian Beck Holton (Mrs. Edwin Lee), 217 N. 14th St., Manhattan, Kan.

NATIONAL HISTORIAN

Frances Rosser Brown (Mrs. Stacey Lewis), 1511 Boston Ave., Muskogee, Okla.

NATIONAL BOARD OF TRUSTEE FUNDS

Chairman—Lois Franklin Stoolman (Mrs. A. W.), 1001 S. 3rd St., Champaign, Ill.; Mary Stuart Kinder (Mrs. Jean), 1144 Crestdale Rd., Lincoln, Neb.; Elizabeth Heitmuller Love (Mrs. Ernest T.), 175 Gramercy Pl., Glen Rock, N.J.; Myrtle Ziemer Hawkins (Mrs. Prince), 549 Court St., Reno, Nev.; Amy Burnham Onken, Chapin, Ill.

NATIONAL SUPERVISOR OF CHAPTER ACCOUNTING AND ASSISTANTS

Ada L. Waugh, 2121 West 9th St., Los Angeles, Calif. National Supervisor.
Lois Boardman Nichols (Mrs. H. M.), 816 N. San Gabriel Blvd., San Gabriel, Calif., Alpha East, Alpha West, Gamma, Zeta Provinces.
Edwinna Reed Perkins (Mrs. L. J.), 360 North Saltair, Brentwood Highlands, Los Angeles, Calif., Beta, Delta, Eta Provinces.
Betty Seery Rauch (Mrs. Nicholas J.), 811 6th St., Santa Monica, Calif., Epsilon, Theta, Iota Provinces.
Lahoma Vincent Curran (Mrs. J. E.), 10757 Weyburn Ave., West Los Angeles, Calif., Kappa, Lambda, Mu Provinces.

PI BETA PHI MAGAZINE AGENCY

Beatrice Stephenson Purdunn (Mrs. C. M.), Director, Marshall, Ill.

PI BETA PHI CENTRAL OFFICE

Director of Central Office—Beatrice Stephenson Purdunn (Mrs. C. M.), Marshall, Ill.

SETTLEMENT SCHOOL COMMITTEE

Chairman—Ethel Hogan Copp (Mrs. Joseph P.), 352 N. Van Ness Ave., Los Angeles, Calif.
Treasurer—Irene Eldridge, 1129 N. Marshall St., Milwaukee, Wis.
Editor of News from Little Pigeon, Publicity—Mildred Odell Sale (Mrs. Clarence M.), 3741 Purdue, Dallas, Tex.
Programs and Publicity—Elizabeth Brainard LeRoy (Mrs. Harris G.), 142 Forest St., Winchester, Mass.
Secretary, Ways and Means—Lolita S. Prouty (Mrs. Frank H.), 1760 Locust St., Denver, Colo.
Director, General Information, Applications for Positions—Elizabeth Comstock Peck (Mrs. Charles C.), Pi Beta Phi Settlement School, Gatlinburg, Tenn.
Arrowcraft Department Orders for Products, Information Concerning Fireside Industries—Arrowcraft Shop, Pi Beta Phi Settlement School, Gatlinburg, Sevier County, Tenn.

STANDING COMMITTEES

Committee on Extension—Velma Wilson, 1801 Indiana, Lawrence, Kans.

Members of Committee:

Loretta Mercer LaClair (Mrs. Charles H., Jr.), 820 W. Marshall St., Norristown, Pa.
Mildred Bowers Baliman (Mrs. Richard), 5429 Western, Omaha, Neb.
Evelyn Gay Howe (Mrs. Walter S.), 1220 Madeline, El Paso, Tex.

Committee on Nominations for Active Session:

Mu Province Vice-President, Miss Helen Waugh, 2121 W. 9th St., Los Angeles, Calif., Chairman
Lambda Province Vice-President, Emma Louise Daubert Thompson (Mrs. T. A. L.), 2311 E. 17th Ave., Spokane, Wash.

Vermont Alpha Delegate; Iowa Gamma Delegate; Kansas Beta Delegate

Committee on Nominations for Alumnae Session:

Beta Province President, Lucile Douglas Carson (Mrs. Floyd H.), 15 Scenery Rd., Wilkinsburg, Pittsburgh, Pa., Chairman

Committee on Scholarship—Marie Borries, 1804 Fernwood, Louisville, Ky., Chairman

Province Supervisors on Scholarship:

Alpha, East—Clara Dell Parks Haggeman (Mrs. J. F.), 249 Sisson Ave., Hartford, Conn.
Alpha, West—Elizabeth Merrill, 2 Union Pl., Johnstown, N.Y.

Beta—Janice Boone Seibert (Mrs. George H.), 30 Oakland Ave., Elm Grove, W. Va.
 Gamma—Cherie Coley, 629 North St., Anderson, S. C.
 Delta—Virginia Neely, 300 S. Brainard Ave., La Grange, Ill.
 Epsilon—Rose McCulloch Dressler (Mrs. E. B.), 7240 Madison, Kansas City, Mo.
 Zeta—Virginia Jones Foill (Mrs. Frederick X.), 1244 Landon Ave., Jacksonville, Fla.
 Eta—Dorothy Coleman Thorman (Mrs. Floyd M.), 1221 Elm St., Winnetka, Ill.
 Theta—Regina Brennan, 219 Chestnut, Grand Forks, N. D.
 Iota—Jesse Nason, 111 North Happy Hollow Blvd., Omaha, Neb.
 Kappa—Virginia Garrett, 4335 Belclair, Dallas, Tex.
 Lambda—Harriet Johnstone, 5203 18th N. E., Seattle, Wash.
 Mu—Helene Turner Fuetsch (Mrs. Carl F.), 533 La Rue, Reno, Nev.

Committee on Transfers—Sancha Kilbourn Garvey (Mrs. D. M.), Selfridge Field, Mich., Chairman

Committee on Fraternity Study and Examination—Gladys Reineke Finch (Mrs. Hugh A.), 17378 Warrington Dr., Detroit, Mich., Chairman

Province Supervisors on Fraternity Study and Examination:

Alpha, East—Virginia Jewett, 929 Middle St., Bath, Me.
 Alpha, West—Rhea Nelson Poppink (Mrs. Everett), 91 Richland St., Rochester, N. Y.
 Beta—Catherine Brady Moon (Mrs. Edwin L., II), 536 S. Ft. Thomas Ave., Fort Thomas, Ky.
 Gamma—Jane McGraw, 4530 Connecticut Ave. N. W., Washington, D. C.
 Delta—Margaret Lou May, 623 E. Washington, Greencastle, Ind.
 Epsilon—Florence Hunt Isert, 1823 Edgeland Ave., Louisville, Ky.
 Zeta—Barbara Seaman, 1028 S. 40th, Birmingham, Ala.
 Eta—Martha Jane Campbell, 1442 E. 59th St., Chicago, Ill.
 Theta—Josephine Rogers Carper (Mrs. Donald B.), R. R. 1, Mt. Pleasant, Iowa.
 Iota—Elizabeth Morgan, 515 E. 11th Ave., Denver, Colo.
 Kappa—Catherine Ann Shepherd, 1220 W. 2nd Ave., Pine Bluff, Ark.
 Lambda—Ruth E. Stuley, 3119 N. 27th St., Tacoma, Wash.
 Mu—Mary Jane Hayden Nichols (Mrs. E. T., III), R. R. 5, Box 391B, Tucson, Ariz.

Committee on Loan Fund—Josephine McCleverty, 602 Melrose Ave. N., Seattle, Wash., Chairman

Committee Members:

Emma J. Woerner, 912 Cherokee Rd., Louisville, Ky.
 Edith Bacon, 958 5th St., Santa Monica, Calif.

Committee on Social Exchange—Frances Keen Jeffries (Mrs. Charles H.), 240 S. Palm Dr., Beverly Hills, Calif., Chairman

Province Supervisors on Social Exchange Committee:

Alpha, East—Dorothy Day, 203 Main St., Orono, Me.
 Alpha, West—Isabella Phelps, Newport, N. Y.
 Beta—Louise Brosius, 3430 Powelton Ave., Philadelphia, Pa.
 Gamma—Janet Sanborn Best (Mrs. Marcellus James), 1205 S. Mulberry, Goldsboro, N. C.
 Delta—Helen Sheridan, 38-G Donaldson Arms, Evansville, Ind.
 Epsilon—Elizabeth Ann Sheppard, 4634 Lindell Blvd., St. Louis, Mo.
 Zeta—Virginia McMahan, 1926 16th Ave. S., Birmingham, Ala.
 Eta—Maurine Firestone Cook (Mrs. C. Ray), 8143 Richmond Ct., Wauwatosa, Wis.
 Theta—Winifred Cannon, 5646 Kenmore Ave., Chicago, Ill.
 Iota—Jean Moore Martin (Mrs. William L.), 1511 E. 10th, Winfield, Kan.
 Kappa—Mattalou Marshall Roth (Mrs. Milo K.), 902 Josephine, Sweetwater, Tex.
 Lambda—Frances Hopkins McDonald (Mrs. James P.), 1112-33 South, Seattle, Wash.
 Mu—Luella Sharp Heath (Mrs. Rodman H.), 770 Ashton Ave., Salt Lake City, Utah

Committee on Fraternity Music—Margaret Kellenbach, 526 E. Fall Creek Parkway, Rose Court, Apt. 14, Indianapolis, Ind., Chairman

Committee Members:

Ruby Burness Olmstead (Mrs.), 404 Sellwood Bldg., Duluth, Minn.
 Louise Spalding Malin (Mrs. Douglas), 524 Galer Pl., Glendale, Calif.
 Winnifred Hudson Hossack (Mrs. J. Eric), 298 Keele St., Toronto, Ont., Can.
 Dorothy Vale Durrand (Mrs. Harvey S., Jr.), St. Clair Inn, St. Clair, Mich.

Committee on Chapter House Building and Plans—Dorothy Hill Thrasher (Mrs. R. B.), 1909 Cliff St., Austin, Tex., Chairman

Committee Members:

Marion Coe Palmer (Mrs. Willis H., Jr.), 10771 Rochester Ave., Westwood Hills, Los Angeles, Calif.
 Hazel Wallace Paddock (Mrs. W. F.), 1920 Shenandoah Dr., Seattle, Wash.

Committee on Publicity—Virginia A. Davis, 5531 N. Delaware, Indianapolis, Ind.

Province Supervisors on Publicity Committee:

Alpha—Elizabeth Wolfington, 219 S. Bedford St., Georgetown, Del.
 Beta—Candace Cloyd Johnson (Mrs. H. C.), 39 Walnut, Crafton, Pittsburgh, Pa.
 Gamma—Harriet Wilmot Caldwell (Mrs. Wallace E.), 412 E. Rosemary St., Chapel Hill, N. C.
 Delta—Dorothy Puckett Pence (Mrs. R. C.), 915 S. 10th, Lafayette, Ind.
 Epsilon—Mrs. Mark Duderstadt, 401 6th St., Fort Madison, Iowa.
 Zeta—Charlotte Stevens, 524 W. College, Tallahassee, Fla.
 Eta—Mrs. Philip Murkland, 743 Park Ave., Beloit, Wis.
 Theta—Edna Westfall Foster (Mrs. Wayne J.), 2304 Hillcrest Dr., Cedar Rapids, Iowa.
 Iota—Mrs. Joseph C. Buntin, 102 E. Pershing, Cheyenne, Wyo.
 Kappa—Frankie Cochran Hill (Mrs. Raymond H.), 2310 San Gabriel, Austin, Tex.
 Lambda—Elva Aylor Cowan (Mrs. Frank T.), 411 W. Garfield, Bozeman, Mont.
 Mu—Alice Burns, 431 S. Camden Dr., Beverly Hills, Calif.

Committee on Chaperons—Miss Jessie W. Lockett, 235 N. Fairview, Decatur, Ill., Chairman

Committee for Holt House—Mrs. Frank H. Terrell, 824 W. 60th Ter., Kansas City, Mo., Chairman

Miss Florence Butler, 1524 St. Charles St. Wauwatosa, Wis., Treasurer
 Mrs. Lester E. Barnum, 220 S. 8th St., Monmouth, Ill.
 Mrs. Philip H. Sproat, 640 S. Siegel St., Decatur, Ill.
 Mrs. William Franklin Gilman, 1016 N. 16th St., Burlington, Iowa.

Army and Navy Auxiliary—Chairman: Phyllis O'Day, Washington B, c/o H. E. Gregory, 5203 38th N. E., Seattle, Wash. Navy: Elizabeth Hawkins Custer (Mrs. Ben Scott), California A, Naval Air Station, Pensacola, Fla.

Committee for Participation in National Defense—Chairman: Beatrice Louise Ecks, New York A, 139 E. 33rd St. Subchairman for active chapters: Anne McDonald D'Auie (Mrs. John F.), California F, 509 N. Las Palmas, Los Angeles, Calif. Subchairman for alumna clubs: Ruth Jane Dunlop Wheeler (Mrs. Raymond Holder), Oregon A, 1108 West Hills Ter., Lawrence, Kan.

NATIONAL PANHELLENIC CONGRESS

Pi Beta Phi Representative—Amy Burnham Onken, Chapin, Ill.

Chairman—Mrs. M. C. Burnaugh, B E O, 423 Blackhawk St., Chicago, Ill.

Committee on College Panhellenics—Mrs. Harold Hartman, ΓΦΒ, 4408 Beach Dr., Seattle, Wash.

Active Chapter Directory

Corresponding Secretaries

ALPHA PROVINCE EAST

- President*—Hazel Sawyer Everett (Mrs. Victor E.), 883 Broadway, South Portland, Me.
Maine Alpha—University of Maine, Mary Lovely, 4th St., Old Town, Me. (University located at Orono, Me.)
Nova Scotia Alpha—Dalhousie University, Yvonne Mounsey, Shirreff Hall, Halifax, N.S., Canada.
Vermont Alpha—Middlebury College, Barbara Higham, Hepburn Hall, Middlebury, Vt.
Vermont Beta—University of Vermont, Marjorie Esther Abell, Pi Beta Phi House, Burlington, Vt.
Massachusetts Alpha—Boston University, Ruth Mellin, Fessenden Rd., Arlington, Mass. (University located at Boston, Mass.)

ALPHA PROVINCE WEST

- President*—Clara Hall Sipherd (Mrs. Lloyd W.), R.R. 6, London, Ont., Canada.
New York Alpha—Syracuse University, Virginia Sherman, 210 Walnut Pl., Syracuse, N.Y.
New York Gamma—St. Lawrence University, Dorothy Dake, Pi Beta Phi House, Canton, N.Y.
New York Delta—Cornell University, Ora Jane Wenning, 425 Wyckoff Ave., Ithaca, N.Y.
Ontario Alpha—University of Toronto, Barbara Crassweller, Mulock House, 85 St. George St., Toronto, Ont., Canada.
Ontario Beta—University of Western Ontario, Audrey Garen, 338 St. James St., London, Ont., Canada.

BETA PROVINCE

- President*—Lucile Douglas Carson (Mrs. Floyd H.), 15 Scenery Rd., Wilkensburg, Pittsburgh, Pa.
Pennsylvania Beta—Bucknell University, Doris Ranck, 35 Market St., Lewisburg, Pa.
Pennsylvania Gamma—Dickinson College, Marcia Mathews, Metzger Hall, Carlisle, Pa.
Ohio Alpha—University of Ohio, Catherine Barger, 6 S. College St., Athens, Ohio.
Ohio Beta—Ohio State University, Ida Dampeer, 1845 Indianola Ave., Columbus, Ohio.
Ohio Delta—Ohio Wesleyan University, Jean Kendall, Monnett Hall, Delaware, Ohio.
West Virginia Alpha—University of West Virginia, Alice Hayman, 325 Ash St., Morgantown, W.Va.

GAMMA PROVINCE

- President*—Nell Anderson Spruce (Mrs. Samuel S.), 4309 Van Ness St., Washington, D.C.
Maryland Alpha—Goucher College, Helen Wine, Goucher College, Baltimore, Md.
District of Columbia Alpha—George Washington University, Jeanne Victor, 1701 16th St. N.W., Washington, D.C.
Virginia Alpha—Randolph-Macon Woman's College, Sara Jane Weeks, Box 264, R.M.W.C., Lynchburg, Va.
Virginia Gamma—College of William and Mary, Jean Handy, Pi Beta Phi House, Williamsburg, Va.
North Carolina Alpha—University of North Carolina, Helen MacKay, Pi Beta Phi House, Chapel Hill, N.C.
North Carolina Beta—Duke University, Mary Abbie Deshon, College Station, Durham, N.C.
South Carolina Alpha—University of South Carolina, Ada Newton, Sims College, University of South Carolina, Columbia, S.C.

DELTA PROVINCE

- President*—Gertrude Deer Owens (Mrs. Roger B.), 179 S. Home Ave., Franklin, Ind.
Michigan Alpha—Hillsdale College, Ann Harwood, Pi Beta Phi House, Hillsdale, Mich.
Michigan Beta—University of Michigan, Janet Osborn, 836 Tappan, Ann Arbor, Mich.
Indiana Alpha—Franklin College, Rose Marie Kinnear, 246 S. Hougham St., Franklin, Ind.
Indiana Beta—Indiana University, Betty Thompson, Pi Beta Phi House, Bloomington, Ind.
Indiana Gamma—Butler University, Edelle Smith, 5402 Kenwood, Indianapolis, Ind.
Indiana Delta—Purdue University, Jean McCartney, 1012 State St., West Lafayette, Ind.

EPSILON PROVINCE

- President*—Ruth Wilson Cogshall (Mrs. W. B.), 2001 Emerson Ave., Louisville, Ky.
Missouri Alpha—University of Missouri, Lena Louise Dickinson, Road's End, Columbia, Mo.
Missouri Beta—Washington University, Marian Grimm, 7166 Pershing, St. Louis, Mo.
Missouri Gamma—Drury College, Jean Haseltine, Rt. 7, Springfield, Mo.
Kentucky Alpha—University of Louisville, Ann Barnes, 123 E. Shipp St., Louisville, Ky.
Tennessee Alpha—University of Chattanooga, Nell Turner, University of Chattanooga, Chattanooga, Tenn.
Tennessee Beta—Vanderbilt University, Patricia Komlos, McTyeire Hall, Vanderbilt Campus, Nashville, Tenn.

ZETA PROVINCE

- President*—Mary C. Hanley Brooks (Mrs. John Reese, Jr.), 1455 Edgewood Circle, Jacksonville, Fla.
Alabama Alpha—Birmingham-Southern College, Ann Blevins, 1241 S. 22nd St., Birmingham, Ala.
Florida Alpha—John B. Stetson University, Donna Smith, 545 N. Orange, Deland, Fla.
Florida Beta—Florida State College for Women, Louise Perkins, Pi Beta Phi House, Tallahassee, Fla.
Florida Gamma—Rollins College, Priscilla Parker, Mayflower Hall, Rollins College, Winter Park, Fla.
Georgia Alpha—University of Georgia, Bettye Braungart, Pi Beta Phi House, Athens, Ga.

ETA PROVINCE

- President*—Miriam E. Williams, 410 N. Madison St., Carthage, Ill.
Wisconsin Alpha—University of Wisconsin, Joan Carey, 233 Langdon St., Madison, Wis.
Wisconsin Beta—Beloit College, Betty Eldred, Emerson Hall, Beloit, Wis.
Wisconsin Gamma—Lawrence College, Marilyn Doherty, Sage Hall, Appleton, Wis.
Illinois Alpha—Monmouth College, Joan Fulton, 403 N. 9th St., Monmouth, Ill.
Illinois Beta-Delta—Knox College, Mary Onken, Whiting Hall, Galesburg, Ill.
Illinois Epsilon—Northwestern University, Beverly Coffman, 636 Emerson St., Evanston, Ill.
Illinois Zeta—University of Illinois, Jeannette Ross, 805 S. Busey, Urbana, Ill. (University located at Champaign-Urbana, Ill.)
Illinois Eta—James Millikin University, Mary Margaret Lively, 235 N. Fairview, Decatur, Ill.

THETA PROVINCE

- President*—Geraldine Mars Ristine (Mrs. I. P.), Mount Pleasant, Iowa.
Manitoba Alpha—University of Manitoba, Joyce Johnston, 71 Cordova St., Winnipeg, Man., Canada.
North Dakota Alpha—University of North Dakota, Verna Radke, 409 Cambridge, Grand Forks, N.D.
Minnesota Alpha—University of Minnesota, Barbara Knight, 4404 Colfax Ave. S., Minneapolis, Minn.
Iowa Alpha—Iowa Wesleyan University, DaLoris Nihart, R.R., Mt. Pleasant, Iowa.
Iowa Beta—Simpson College, Jean Hurst, 410 W. Girard, Indianola, Iowa.
Iowa Gamma—Iowa State College, Barbara Caine, 2218 Donald St., Ames, Iowa.
Iowa Zeta—University of Iowa, Barbara Henry, 815 E. Washington St., Iowa City, Iowa.

IOTA PROVINCE

President—Coleita Aitken, 1919 D St., Lincoln, Neb.
South Dakota Alpha—University of South Dakota, Beverly Wardlow, 12 Prospect St., Vermillion, S.D.
Nebraska Beta—University of Nebraska, Mary Jean Warburton, 426 N. 16th St., Lincoln, Neb.
Kansas Alpha—University of Kansas, Jill Peck, 1246 Mississippi, Lawrence, Kan.
Kansas Beta—Kansas State College of Agriculture & Applied Science, Jean M. Shane, 505 Denison, Manhattan, Kan.
Colorado Alpha—University of Colorado, Helen Alford, 890 11th St., Boulder, Colo.
Colorado Beta—University of Denver, Virginia McCammon, 2380 Albion, Denver, Colo.
Wyoming Alpha—University of Wyoming, Alice Holland, Pi Beta Phi House, Laramie, Wyo.

KAPPA PROVINCE

President—June Harris Granger (Mrs. C. E.), 3306 St. John's Dr., Dallas, Tex.
Oklahoma Alpha—University of Oklahoma, Dorothy Campbell, 702 Lahoma, Norman, Okla.
Oklahoma Beta—Oklahoma Agricultural & Mechanical College, June Gouin, 923 College Ave., Stillwater, Okla.
Arkansas Alpha—University of Arkansas, Lucy Jane Nunn, Carnall Hall, Fayetteville, Ark.
Texas Alpha—University of Texas, Kittie Ruth Jackson, 2300 San Antonio, Austin, Tex.
Texas Beta—Southern Methodist University, Nancy Johnson, Snider Hall, S.M.U., Dallas, Tex.
Louisiana Alpha—Newcomb College, Mildred Mort, 63 Audubon St., New Orleans, La.
Louisiana Beta—Louisiana State University, Caroline Williamson, Box 5018, University, La.

LAMBDA PROVINCE

President—Lou Ann Chase Tuft (Mrs. Stewart), 1938 S.W. Edgewood Rd., Portland, Ore.
Alberta Alpha—University of Alberta, Helen Magee, 11135 90th Ave., Edmonton, Alta., Canada.
Montana Alpha—Montana State College of Agriculture and Mechanic Arts, Lucille Westlake, 315 W. Main St., Bozeman, Mont.
Idaho Alpha—University of Idaho, Sylvia Knight, Pi Beta Phi House, Moscow, Idaho.
Washington Alpha—University of Washington, Marjorie Thompson, 707 18th N., Seattle, Wash.
Washington Beta—Washington State College, Marilyn Seitz, 707 Linden, Pullman, Wash.
Oregon Alpha—University of Oregon, Frances Cox, 1518 Kincaid, Eugene, Ore.
Oregon Beta—Oregon State College, Joan Brewster, Pi Beta Phi House, Corvallis, Ore.

MU PROVINCE

President—Edyth Allen Manning (Mrs. Paul R.), 365 Escobita Ave., Palo Alto, Calif.
California Alpha—Leland Stanford Jr. University, Nan Whedon, Pi Beta Phi House, Stanford University, Calif.
California Beta—University of California, Eleanora Dawson, 2325 Piedmont Ave., Berkeley, Calif.
California Gamma—University of Southern California, Mary Rose Callicott, 647 W. 28th St., Los Angeles, Calif.
California Delta—University of California at Los Angeles, Ella McPike Keane, 700 Hilgard, West Los Angeles, Calif.
Nevada Alpha—University of Nevada, Mary Prida, 205 Maple St., Reno, Nev.
Arizona Alpha—University of Arizona, Kay Thompson, Route 2, Box 194, Tucson, Ariz.
Utah Alpha—University of Utah, Beatrice Sherman, 92 S. Wolcott, Salt Lake City, Utah.

SEND FUNDS AS FOLLOWS:

Settlement School Donations	} Active chapters to Province President
Loan Fund Donations	
Holt House Donations	

Semi-annual Chapter Dues to Assistant to Grand Treasurer. (This applies only to members initiated before January 1, 1939.)

Senior Alumnæ Dues to Province President.

National Alumnæ Dues to Province Vice-President.

Initiation fees to Assistant to Grand Treasurer.

Orders for badges, jewelry, and novelties to Pi Beta Phi Central Office, Marshall, Illinois.

ARROW subscriptions to Central Office.

Busey System reports on chapter finances to Assistant National Supervisor of Chapter Accounting in charge of your province. (See latest ARROW for name and address.)

Magazine subscriptions to Magazine Agency, Central Office.

Endowment Fund payments on pledges to Treasurer of Endowment Fund Committee, Mary Campbell Gregory (Mrs. J. K.), E. Dickson St., Fayetteville, Arkansas.

Holt House Subscriptions: Individual donations to this Fund should be sent to Treasurer of Committee, Florence Butler, 1524 St. Charles St., Wauwatosa, Wis. Active chapters send donations to Province President. Alumnæ clubs send donations to Province Vice-President. Make all checks payable to Treasurer of Holt House Committee.

Alumnae Department Directory

- Secretary for the Alumnae and Grand Vice-President*—Ruth Barrett Smith (Mrs. Warren T.), Lake Stevens, Wash.
Assistant to the Grand Vice-President—Marianne Reid Wild (Mrs. Robert S.), 445 E. 71st St., Indianapolis, Ind.
Alumnae Club Editor—Lotta J. Weir (Mrs. Benjamin), 855-6th St., Charleston, Ill.
Send letters for March ARROW to Mrs. Weir by January 10.
Send letters for May ARROW to Mrs. Weir by March 5.
Send reports for the year for September ARROW to Mrs. Weir by June 10.
Alumnae Personals—In charge of Central Office, Marshall, Ill.
Send Personals which include notices of marriages, births and deaths to the Central Office.
For September ARROW send by July 1.
For December ARROW send by October 10.
For March ARROW send by January 10.
For May ARROW send by March 5.

Alumnae Club Corresponding Secretaries

* No Officer Lists Received

ALPHA PROVINCE EAST

- Vice-President*—Erminie L. Pollard, 7 Shultas Pl., Hartford, Conn.
Boston, Mass.—Eileen Brown, 25 Irving St., Watertown, Mass.
Burlington, Vt.—Marion Herberg, 46 Cliff St.
Halifax, N.S., Can.—Mary Foley, 25 Bloomingdale Ter.
Hartford, Conn.—Miriam Healy, 382 Ridge Rd., Wethersfield, Conn.
Montreal, Que., Can.—Mrs. L. S. Reycraft, 9 11th Ave., Ste. Eustache Sur le Lac.
New Haven, Conn.—Mrs. Joseph Schiavone, 67 Pickwick Rd., Hamden, Conn.
Nova Scotia Alumnae Club—Mrs. Roland Hurst, Apt. 5, Waegwoltic Apts., Halifax, Nova Scotia.
Portland, Me.—Katherine K. True, 188 State St.

ALPHA PROVINCE WEST

- Vice-President*—Mary G. Herdman Scott (Mrs. Robert B.), 90 Rose Park Dr., Toronto, Ont., Can.
Albany, N.Y.—Mrs. Edward Stringham, 309 Kenwood Ave., Delmar, N.Y.
Buffalo, N.Y.—Mrs. Guy P. Nourse, 326 Bedford Ave.
London, Ont., Can.—Mrs. E. Moorehouse, 300 Victoria St.
Mid-Hudson Valley—Mrs. Russell Hadden, 27 Holmes St., Poughkeepsie, N.Y.
Mohawk Valley—Mrs. W. E. Scripture, Jr., 805 N. Washington St., Rome, N.Y.
New York, N.Y.—Eleanor Gillett, 17 Colonial Terr., Maplewood, N.J.
Northern N.J.—Mrs. Arthur Headley, 169 Roosevelt Rd., Florham Park, N.J.
Rochester, N.Y.—Mrs. Roudolph Miller, 80 Hurst Bourne Rd.
Schenectady, N.Y.—Mrs. Travis Brooks, Route #49.
Syracuse, N.Y.—Mrs. Guy J. Chaffee, 2827 E. Genesee St.
Toronto, Ont., Can.—Mary Owens, 33 Russell Hill Rd.
Westchester County—Mrs. James A. Johnson, 64 Sagamore Rd., Apt. No. D2, Bronxville, N.Y.

BETA PROVINCE

- Vice-Presidents*—Lois A. Stonebraker Vasek (Mrs. Joseph A.), 2878 Corydon Rd., Cleveland Heights, Cleveland, Ohio
Akron, Ohio—Mrs. Carl McDonald, 493 Storer Ave.
Athens, Ohio—Mrs. E. L. Shaffer, Green Hills, R.R. 4.
Central Pennsylvania—Marion Ranck, 35 Market St., Lewisburg, Pa.
Cincinnati, Ohio—Mrs. Edwin L. Moon, II, 536 S. Ft. Thomas Ave., Ft. Thomas, Ky.
Cleveland, Ohio—Mrs. W. R. Lamb, 15606 Clifton Blvd., Lakewood, Ohio
Columbus, Ohio—Mrs. Dorothy Lambert, 168-14th Ave.
Dayton, Ohio—Mrs. Richard Jones, 1717 Kensington Rd.
Harrisburg-Carlisle, Pa.—Ruth Trout, 2700 N. Second St., Harrisburg, Pa.
Mahoning Valley—Mrs. Wm. Wood, Willard Ave. S.E., Warren, Ohio.
Morgantown, W.Va.—Elizabeth Wade, 256 Prairie Ave.
Ohio Valley—Mrs. G. H. Seibert, Jr., 30 Oakland Ave., Elm Grove, W.Va.
Philadelphia, Pa.—Mrs. Charles H. LaClair, Jr., 820 W. Marshall St., Norristown, Pa.
Pittsburgh, Pa.—Mrs. Emerson R. Miller, 1217 Macon Ave., Regent Sq., Swissvale, Pa.
Southern New Jersey—Mrs. Albert F. Parent, 124 Morris Ave., Pitman, N.J.
South Hills, Pittsburgh, Pa.—Mrs. R. J. Meyers, 23 Ralston Pl., Pittsburgh, Pa.
Toledo, Ohio—Mrs. Matson Terry, 1429 Potomac Dr.

GAMMA PROVINCE

- Vice-President*—Mary Alese Schaff Greear (Mrs. Jas. N., Jr.), 3532 Edmunds St. N.W., Washington, D.C.
Baltimore, Md.—Beverly Meyer Fertig, 3505 Edgewood Rd.
Chapel Hill, N.C.—Mrs. Hugo Giduz, 325 Tenney Circle
Charlotte, N.C.—Rosannah Blair, 2062 Hopedale Ave.
Columbia, S.C.—L'Artigue Griffin, 100 Pickens St.
Richmond, Va.—Mrs. Donald Weeks, 3017 Seminary Ave.
Tri-City—Grace F. Hinchliff, 116 S. Spring St., Greensboro, N.C.
Washington, D.C.—Mrs. C. Jonathan Hauck, Jr., 4714 Chestnut St., Bethesda, Md.

DELTA PROVINCE

- Vice-President*—Helen Anderson Lewis (Mrs. Benjamin C.), 14625 Artesian, Detroit, Mich.
Ann Arbor, Mich.—Mrs. W. V. Marshall, 1230 Olivia Ave.
Bloomfield Hills, Mich.—Mrs. Paul Charles, 6941 Alden, Pontiac, Mich.
Bloomington, Ind.—Mrs. J. Raymond Cope, 1018 E. University Ave.
Detroit, Mich.—Mrs. W. J. Chappell, 14391 Warwick Rd.
Flint, Mich.—Ethel Harris, 710 Clifford St.
Fort Wayne, Ind.—Mrs. Eric Holmgren, 921 Rockhill St.
Franklin, Ind.—Mrs. Riehl Vandivier, 70 N. Home Ave.
Gary, Ind.—Mrs. D. Valde Sorrells, 2015 W. 4th Pl.
Grand Rapids, Mich.—Mrs. Arthur DeWinter, 1728 College Ave. S.E.
Hillsdale, Mich.—Julie Barron, 191 Union St.
Indianapolis, Ind.—Martha W. Scott, 3926 N. Capitol Ave.

Lafayette, Ind.—Mrs. Robert F. Mater, 1915 Purdue
 Northern Indiana—Jean Kinzler, 100 N. Prospect, Sturgis, Mich.
 Richmond, Ind.—Mrs. Gilbert R. Huffer, 18 N. 15th St., No. 1
 Southwestern Ind.—Mrs. W. V. Klipsch, 665 South Norman St., Evansville, Ind.
 Southwestern Michigan—Velma Sauvain, 26 Manchester, Battle Creek, Mich.
 Terre Haute, Ind.—Mrs. Leon H. Wallace, 116 Van Buren St.

EPSILON PROVINCE

Vice-President—Katherine Kibler Lyons (Mrs. Donald E.), 4512 Broadway, Kansas City, Mo.
 Chattanooga, Tenn.—Betty Martin, 4509 S. Mayfair
 Columbia, Mo.—Mrs. W. B. Blake, 1512 University Ave.
 Jefferson City, Mo.—Jewel Brandenberger, 1310 Moreau Dr.
 Kansas City, Mo.—Mrs. Thurber W. Kelly, 4740 Oak St.
 Little Pigeon—Mrs. J. R. Pritchard, Gatlinburg, Tenn.
 Louisville, Ky.—Suzanne Nevin, 2210 Highland Ave.
 Memphis, Tenn.—Mrs. Emory Grinnell, 45 S. Rembert, Apt. No. 6
 Nashville, Tenn.—Mrs. Fred Parker, 1920 Portland Ave., Ivy Lodge No. 3
 St. Joseph, Mo.—Mrs. Von L. Baker, 702 North 25th
 St. Louis, Mo.—Mrs. Roger C. Smith, 7040 Tulane Ave., University City, Mo.
 Springfield, Mo.—Mrs. W. E. Taylor, 719 Sunshine

ZETA PROVINCE

Vice-President—Winifred Smith Paige (Mrs. D. R.), 1312 Briarcliff Rd. N.E., Apt. No. 3, Atlanta, Ga.
 Atlanta, Ga.—Kathryn Willing, 2662 Peachtree Rd.
 Birmingham, Ala.—Katherine Lide, 2139 15th Ave. S.
 *Daytona Beach, Fla.—
 De Land, Fla.—Marjorie Hammer, 533 Sans Souci Pl.
 Jacksonville, Fla.—Mrs. Robert S. Bishop, 2309 River Rd.
 Lakeland, Fla.—Mrs. Charles F. Abel, 426 W. Palm
 Miami, Fla.—Mrs. Victor P. Griley, 224 S.W. 28th Rd.
 Orlando, Fla.—Frances Daniel, 1811 University Dr.
 *St. Petersburg, Fla.—
 Tallahassee, Fla.—Charlotte Stevens, Florida State College for Women
 Tampa, Fla.—Eleanor Bushnell, 204 Hyde Park Pl.

ETA PROVINCE

Vice-President—Harriette Helen Avery MacClyment (Mrs. Geo.), 101 S. Maplewood Ave., Peoria, Ill.
 Avon, Ill.—(Libbie Brook Gaddis)—Edith Crissey, Avon, Ill.
 Beloit, Wis.—Mildred Schettler, 2000 Sherwood Dr.
 Bloomington, Ill.—Mrs. Edward B. Rust, 703 S. Mercer Ave.
 Carthage, Ill.—Beulah Smith, South Madison St.
 Champaign-Urbana, Ill.—Peggy Lyons, 914 W. Clark St., Champaign, Ill.
 Chicago Business Women's Club—Allene Chieseman, 1100 N. LaSalle St., Chicago, Ill.
 Chicago North—Mrs. Walter Doney, 823 16th St., Wilmette, Ill.
 Chicago South—Mrs. Henry O. Koehler, 6043 University Ave., Chicago, Ill.
 Chicago West—Mrs. Dale M. Dutton, Box 448, Clarendon Hills, Ill.
 Decatur, Ill.—Janet Kunz, 1421 W. Main St.
 Du Page County—(Nina Harris Allen Club)—Mrs. T. H. Trimble, 302 School St., Villa Park, Ill.
 Elgin, Ill.—Mrs. E. W. Dougherty, 1154 Duncan Ave.
 Fox River Valley—Mrs. George S. Lester, 811 Fremont St., Algoma, Wis.
 Galesburg, Ill.—Mrs. Richard Doyle, 102 Olive St.
 Jacksonville, Ill.—Mrs. Roy Sudbrink, 114 E. 8th, Beardstown, Ill.
 Joliet, Ill.—Mrs. Glenn A. Evans, 813 Western Ave.
 Madison, Wis.—Mrs. John I. Felsner, 3810 Cherokee Dr.
 Milwaukee, Wis.—Mrs. Charles G. Crabb, 4346 N. Wildwood Ave.
 Monmouth, Ill.—Mrs. Lawrence McConachie, 500 W. 4th Ave.
 North Shore, Ill.—Mrs. Paul F. Stricker, P.O. Box 234, Winnetka, Ill.
 Oak Park-River Forest, Ill.—Mrs. Bruce Bell, 847 Linden Ave., Oak Park, Ill.
 Peoria, Ill.—Mrs. John Mason, 1610 Columbia Tr.
 Rockford, Ill.—Mrs. Gladys Lipe, 1511 Harlem Blvd.
 Springfield, Ill.—Genevieve Parkerson, 822 S. 4th St.

THETA PROVINCE

Vice-President—Laura Storms Knapp (Mrs. Seaman A.), 822 Brookridge Ave., Ames, Iowa
 Ames, Iowa—Mrs. Robt. Pasley, 706 Douglas
 Burlington, Iowa—Caroline Knapp, 810 N. 5th St.
 Cedar Rapids, Iowa—Mrs. Charles M. Fisher, 1805 Washington Ave., S.E.
 Council Bluffs, Iowa—Mrs. John L. Shugart, Route 3
 Des Moines, Iowa—Mrs. Byron Linville, 4302 Allison
 Duluth-Superior—Mrs. Ruby B. Olmstead, 1523 E. First St., Duluth, Minn.
 Grand Forks, N.D.—Mrs. C. H. Billingsley, 908 Almonte
 Indianola, Iowa—Eileen Brewer, Indianola, Iowa
 Iowa City, Iowa—Mrs. R. L. Bywater, 715 N. Linn
 Minneapolis, Minn.—Mrs. Lawrence M. Larson, 4700 Townes Rd., Edina, Minneapolis, Minn.
 Mt. Pleasant, Iowa—Mrs. Bert Jerrell
 St. Paul, Minn.—Mrs. Robert I. Coulter, 572 Lincoln Ave., Apt. 8
 Sioux City, Iowa—Mrs. B. M. Wheelock, 107-23rd St.
 Winnipeg, Manitoba, Can.—Dorothy Precious, 811 Paris Bldg.

IOTA PROVINCE

Vice-President—Marjorie Harbaugh Colvin (Mrs. Russell), 1844 Collins Ave., Topeka, Kan.
 Boulder, Colo.—Mrs. Irwin Demmon, 710 Concord
 Casper, Wyo.—Marion SIZESKI, 461 Divine Ave.
 Cheyenne, Wyo.—Mrs. John D. Mabec, 3417 Capital Ave.
 Colorado Springs, Colo.—Veda Smith, Bemis Hall, Colorado College
 Denver, Colo.—Mrs. Byron I. Dumm, 1757 Locust St.
 Hutchinson, Kan.—Mrs. A. H. Lewis, 229 E. 12th St.
 Kansas City, Kan.—Mrs. Joseph H. Vaughan, 1831 N. 26th St.
 Laramie, Wyo.—Mrs. Phil Woods, 1119 Garfield
 Lawrence, Kan.—Mrs. John Virtue, 1700 New Hampshire

Lincoln, Neb.—Mrs. Harry D. Prouty, 3033 Jackson Dr.
 Manhattan, Kan.—Mrs. F. E. Nelson, 1122 Bertrand
 Omaha, Neb.—Mrs. E. A. Benton, 409 S. 49th St.
 Poudre Valley, Colo.—Mrs. Geo. Robinson, 230 Jackson Ave., Ft. Collins, Colo.
 Pueblo, Colo.—Mrs. John B. Weir, St. Charles Mesa, Pueblo, Colo.
 Topeka, Kan.—Carol Taylor, 3520 York Way
 Vermilion, S.D.—Yvonne Beison, 105 N. Dakota
 Wichita, Kan.—Lenora Ash, 407 S. Terrace Dr.

KAPPA PROVINCE

Vice-President—Olivia Smith Moore (Mrs. Henry, Jr.), 420 Pine St., Texarkana, Tex.
 Ardmore, Okla.—Mrs. W. J. Williams, 508-8th S.W. (President)
 Austin, Tex.—Mrs. J. T. Barton, 3006 Glenview
 *Baton Rouge, La.—
 Corpus Christi, Tex.—Mrs. Howard Kirkpatrick, 118 Cole St.
 *Corsicana, Tex.—
 Dallas, Tex.—Mrs. Reuben Gray, 5027 Live Oak.
 Fayetteville, Ark.—Mrs. Wallace Stone, Clebourne St.
 *Ft. Smith, Ark.—
 Ft. Worth, Tex.—Mrs. Horace K. Kibbie (President), 2417 Medford Ct. E.
 Houston, Tex.—Mrs. John P. Thompson, 2055 Colquitt
 Jackson, Miss.—Mrs. A. E. Wood, Clinton, Miss.
 Little Rock, Ark.—Dorothy B. Jones, 1905 Louisiana St.
 Muskogee, Okla.—Mary Jessamine Thompson, 427 N. 12th
 New Orleans, La.—Mrs. William A. Porteous, Jr., 7717 St. Charles Ave.
 *Norman, Okla.—
 Oklahoma City, Okla.—Mrs. James H. Ross, 816 W. 42nd St.
 Okmulgee, Okla.—Mrs. Robert B. Beidleman, 1016 E. 6th St.
 Ponca City—Peggy Nicman, 408 S. 7th.
 Sabine District—(Nita Hill Stark Club)—Mrs. Rea Jackson, Route 1, Box 766, Beaumont, Texas
 San Antonio, Tex.—Betty Galt, 305 Kings Highway
 Shreveport, La.—Mrs. A. N. Barnette, 1533½ Stevens St.
 Stillwater, Okla.—Mrs. Ruth G. Morgan, 312 Duck St.
 Texarkana, Ark.—Katherine Steel, 1124 Hickory, Texarkana, Ark.
 Tulsa, Okla.—Mrs. J. D. Estes, 1344 S. Owasso
 *Tyler, Tex.—

LAMBDA PROVINCE

Vice-President—Emma Louise Daubert Thompson (Mrs. Ted A. L.), 2311 E. 17th Ave., Spokane, Wash.
 Billings, Mont.—Louise Farrell, 609 N. 29th St.
 Boise, Idaho—Mrs. Kenneth M. Grabner, 1416 Washington St.
 Bozeman, Mont.—Ruth Hays, 309 Lindley Pl.
 Butte-Anaconda, Mont.—Mary Ann Flynn, 604 Locust
 Calgary, Alta., Can.—Mary McKay, 2306 Carleton St. (President)
 Corvallis, Ore.—Mrs. H. R. Sinnard, 137 N. 27th St.
 Edmonton, Alta., Can.—Mrs. Craig Langille, Suite 9, Berkeley Apts.
 Eugene, Ore.—Mrs. Alan Chaffee, 738 E. 12th St.
 Everett, Wash.—Mary Turnbull, Everett High School
 Moscow, Idaho—Mrs. W. D. McLaughlin, 313 Circle Ave.
 Olympia, Wash.—Betty Ann Robbins, 221 N. Cushing
 Portland, Ore.—Mrs. Howard E. Nealond, 10105 N.E. Alton St.
 Pullman, Wash.—Mrs. Wyman Cox, 506 High
 Salem, Ore. (Nancy Black Wallace Club)—Mrs. Elbert Roberts, 1525 N. 21st St.
 Seattle, Wash.—Mrs. Thomas W. Owen, 106 Madrona Pl., N.
 Spokane, Wash.—Mrs. R. J. Jarvis, 517 S. Maple
 Tacoma, Wash.—Mrs. David A. Ekborg, 1206 No. G
 Wenatchee, Wash.—Mrs. Paul West, Cascadian Hotel
 Yakima, Wash. (Fanny Whitnack Libbey Club)—Mrs. Donald Weydemeyer, Rt. 8, Box 41

MU PROVINCE

Vice-President—Helen Waugh, 2121 W. 9th St., Los Angeles, Calif.
 Albuquerque, N.M.—Mrs. Frank McDonough, 217 W. Grand
 Berkeley, Calif.—Mrs. Walter Madigan, 875 Paramount Rd., Oakland, Calif.
 El Paso, Tex.—Mary Rice Tom, 520 Cincinnati
 Fresno, Calif.—Mrs. J. C. Kimble, 3626 Huntington
 Glendale, Calif.—Barbara Parr, 3131 Menlo Dr.
 Honolulu, T.H.—Mrs. R. M. Yates, 3408 Kahawalu Dr.
 Long Beach, Calif.—Mrs. Glenn W. Pratt, 311 Carroll Park East
 Los Angeles, Calif.—Frances Sinclair, 426 N. Barrington Ave., Brentwood Heights, Los Angeles, Calif.
 Marin County, Calif.—Mrs. Roy Brown, 262 Linden Lane, San Rafael, Calif.
 Nevada-Alamo—Jean Rice, 533 Forest St., Reno, Nev.
 Ogden, Utah—Mrs. Roy Bullen, 4005 Village Lane
 Palo Alto, Calif.—Mrs. C. C. Smith, 171 Santa Rita
 Pasadena, Calif.—Mrs. Mabel Petterson, 2717 Page Dr., Altadena, Calif.
 Phoenix, Ariz.—Margaret Florian, 730 W. Coronado Rd.
 Sacramento, Calif.—Mrs. James Hamilton, 1528-38th St.
 Salt Lake City, Utah—Mrs. Larry Hays, 153-2nd Ave.
 San Diego, Calif.—Mrs. G. A. Sherwood, 964 B Ave., Coronado, Calif.
 San Francisco, Calif.—Mrs. Ferris Bagley, 130 Miraloma Dr.
 San Jose, Calif.—Mrs. Ruth Smale, 1535 Emory
 San Mateo County, Calif.—Mrs. Alden Grant, 325 Avila Rd., San Mateo, Calif.
 Santa Barbara-Ventura, Calif.—Mrs. Joseph H. McFarland, 214 Palo Colorado, Santa Barbara, Calif.
 Santa Maria-San Luis Obispo, Calif.—Mrs. Alva R. Noggle, 622 Brizzolaria St., San Luis Obispo, Calif.
 Santa Monica—Westwood—Annette Emrich, 11444 Burnham St., Brentwood Heights, Los Angeles, Calif.
 Tucson, Ariz.—Mrs. J. R. Cullison, 2321 E. 6th St.



Change . . . of Address

When you change your address for the ARROW please fill out the following form and mail it at once to Pi Beta Phi Central Office, Marshall, Ill.

NOTE: Mailing list closes September 1, December 1, March 1, May 1. To have the ARROW forwarded, ask the person forwarding to attach sufficient postage to the wrapper. Otherwise the Post Office returns it to the Central Office.

If your ARROW is returned on account of an incorrect address, it costs the fraternity 15¢. Please remember to send in your correct address when you move.

Present date Chapter Date of Init.
Married Name
Maiden Name
Class Numeral Degree Received

FORMER ADDRESS

Street and Number
City and State

PRESENT ADDRESS for the ARROW. (Check one.)

Permanent Temporary (Until19. . .)
Street and Number
City and State

PERMANENT ADDRESS FOR NATIONAL DIRECTORY

Street and Number
City and State
Official fraternity title, if any

Official Price List of Pi Beta Phi Badges

All orders accompanied by check or money order must be sent to Beatrice S. Purdunn (Mrs. C. M.), Director, Pi Beta Phi Central Office, Marshall, Ill. When ordering badges please give name of your CHAPTER and date of initiation. Make checks payable to Pi Beta Phi Central Office.

CANADIAN CHAPTERS send order to Phi Beta Phi Central Office for an okay. The order is then returned to Canadian chapter. Accompanying check and order is then forwarded to Birks & Co., by chapter. Send to nearest Birks' store.

A—Official Plain Badge\$ 3.75

PRICES FOR JEWELS ADDITIONAL

B—Close set jewelled points (Add \$3.75 to these prices for official badge)		
2 diamonds and 1 pearl		\$12.50
3 pearls, opals or garnets		1.25
2 pearls, opals or garnets, and 1 diamond		9.00
1 ruby or sapphire		1.25
1 emerald		1.50
1 diamond		8.25
3 diamonds		17.50
2 pearls and 1 sapphire		1.75
C—Close set jewelled shaft, pearls, opals or garnets (Add \$3.75 to this price for official badge)		
		3.00
D—Crown set jewelled shaft (Add \$3.75 to these prices for official badge)		
Pearls, opals or garnets		4.75
Alternate pearls or opals and diamond		27.00
Sapphires or rubies		10.00
Emerald		13.25
Alternate pearl and ruby or sapphire		8.50
Alternate diamond and emerald		32.75
Alternate sapphire or ruby and diamond		29.50
Diamonds		50.00
Engraved point		1.00
Turquoise		6.50
E—Raised settings on shaft (Add \$3.75 to these prices for official badge)		
Stones may be set diagonally if desired		
2 pearls or opal and 1 diamond		16.00
1 pearl, opal or garnet		2.50
2 pearls, opals or garnets		5.00
3 pearls, opals or garnets		7.50
1 pearl or opal and 1 diamond		15.00
1 pearl or opal and 2 diamonds		26.00
1 pearl or opal and 1 emerald		6.50
1 pearl or opal and 1 ruby		6.00
3 emeralds		12.50
1 emerald and 2 diamonds		31.00
1 diamond		13.25
2 diamonds		26.50
3 diamonds		39.75
4 sapphires		11.00
F—Recognition pin, plain		
		2.75
Recognition pin with 1 pearl		4.25
Recognition pin with 1 diamond		9.50
Recognition pin, gold filled		1.25
G—Pledge pin		
Pledge pin, gold filled75
gold		1.75
H—Coat-of-arms		
Coat-of-arms with chain, small		
solid		2.75
pierced		3.25
Medium solid		3.25
pierced		3.75
I—Patroness or Mothers Pin		
10kt.	Large	Small
gold filled	\$4.25	3.25
gold filled	1.75	1.50
K—Brothers pin or charm		
Small 10kt.		2.75
gold filled		1.50
Medium 10kt.		3.75
gold filled		1.75
Large 10kt.		6.50
gold filled		3.75

Novelties are available in Pi Beta Phi jewelry. To secure prices, illustrations and descriptions write to L. G. Balfour & Co., Attleboro, Mass., for "Balfour's Blue Book."

Crown settings are all hand made. Badges supplied in natural yellow gold only and the use of white gold or platinum is prohibited excepting for settings.

Kindly add 10% Federal tax on all U.S.A. orders for jewelry. Members ordering jewelry for delivery in states where the U.S.E. tax is in operation add this tax also.

L. G. BALFOUR COMPANY, Attleboro, Mass.

The Fraternity Supplies Are Kept As Follows

BY GRAND PRESIDENT:

- Blank applications for the fellowship.
- Blank charters.
- Blank notification of fines to Chapter President.
- Blank notification of fines to Grand Treasurer.
- Voting blanks for chapters on granting of charters.
- Voting blanks for Grand Council.

BY GRAND VICE-PRESIDENT:

- Blank applications for alumnae club charters.
- Charters for alumnae clubs.

BY GRAND SECRETARY:

- Key to fraternity cipher.
- List of allowed expenses to those traveling on fraternity business.

BY PI BETA PHI CENTRAL OFFICE, MARSHALL, ILLINOIS:

- Affiliation Ceremony.
- Alumnae Advisory Committee Manual, 15¢.
- *Alumnae Advisory Officer Lists.
- Alumnae Club Duties of Officers.
- Alumnae Club Model Constitution, 25¢.
- Alumnae Club Officer Lists.
- Alumnae Club Presidents' Notebook.
- Alumnae Club Receipt Books (blue, triplicate receipts, no charge).
- ARROWS (other than Calendar Year) . . . price to chapters for completing archives, 15¢.

Blanks:

- *Acknowledging letter of recommendation, 15¢ for 25.
- Affiliation and Transfer.
 - *Introduction Transfer.
 - *Transfer.
 - *Affiliation.
- *Annual Report, due May 1.
- *Broken Pledge.
- Chaperon:
 - *White card to be sent out in fall to chairman.
 - *Blank for Data on Chaperon.
 - *Application Blank for Chaperon.
 - *"The Relations Between a Chapter and Its Chaperon."
 - *Uniform Duties of Chapter House Chaperon.
- *Chapter Dues, 50¢. (Sometimes called GT1.)
- *Chapter Office Lists.
- *Consent to Pledge Blanks.
- Contents of Archives Card.
- *Credentials to Convention.
- Dismissal and Reinstatement Blanks.
 - *Automatic Probation.
 - *Automatic Dismissal.
 - *Dismissal.
 - *Expulsion.
 - *Honorable Dismissal.
 - *Reinstatement.
- *Embossed Initiation Certificate (lost ones replaced, 50¢ each).
- *Fraternity Study and Examination Blanks, #105, #205, #305.
- *Initiation Certificates.
- *List of chapter members at the beginning of each term. (Active Lists.)
- *List of chapter members not returning to college at beginning of each term.
- Officers' Bills.
- *Recommendation, 15¢ for 25.
- *Scholarship Blanks, #1, #2, #4, A, B and Ring okay form.
- *Senior Applications for Membership in Alumnae Club.

Book of Initiates' Signatures (formerly called Bound Constitution), \$5.00 each.
(Before ordering chapters must have permission from Province President or Visiting Officer.)

Book of Pledges' Signatures, \$3.00 each.

Candle Lighting Ceremony.

Cards—to be used for ordering supplies from the Central Office, 10 for 5¢.

Chapter Card Markers (green dots indicate dismissal, black dots indicate deceased).

Chapter File Cards 3 x 5 inches (in lots of not less than 100. The colors are white, salmon and blue). 35¢ per 100.

Chapter File Instruction Booklet, 15¢ each.

Chapter Manual, 15¢ each, \$1.50 per dozen.

Chapter Officers' Manuals:

President (loose-leaf leather notebook).

Pledge Supervisor (loose-leaf leather notebook).
Vice-President, Corresponding Secretary, Recording Secretary, Treasurer, Historian, Rush Captain, Pledge Sponsor, Censor, Delegate, Magazine Chairman, 25¢ each.

*Chapter Presidents' Calendar.

Chapter Presidents' Reference Binder, \$1.75.

Chapter Recording Secretary's Book, \$3.50. (For minutes of meetings.)

Constitution, 30¢ each.

Compact Lessons in Parliamentary Law, by Anna Robinson Nickerson, 25¢.

Cook Books, 50¢ each. (If purchased in dozen lots, 35¢ each.)

Directory, \$2.00.

Dismissal Binder, \$3.50.

*Financial Statement to Parents of Pledges.

History, \$2.00 each.

Historical Play, I.C. Sorosis, 50¢ each.

*House Rules for Chapters.

"How to Order Jewelry," 25¢.

Initiation Ceremony, 15¢ each, \$1.50 per dozen.

Initiation Equipment. Two weeks' notice required.

Write to the Central Office for particulars.

Instructions to visiting officers.

*Letters to Parents of Pledges.

Manual for Alumnae Club Magazine Chairmen, 25¢ each.

Manual of Instructions for Contributions to the ARROW, 25¢.

Manual on Province Conferences.

Manual of Social Usage, 25¢.

"My Seven Gifts to Pi Beta Phi," 5¢ each, 50¢ per dozen.

Manuals for Standing Committees.

*Official ARROW chapter letter stationery, 15¢ per 25 sheets.

*Official Correspondence stationery, 500 sheets and 500 envelopes, \$5.50.

Order forms for official badges and jewelry, 50¢ plus postage.

Outline for By-Laws of Active Chapters.

Panhellenic—Manual of Information.

Pattern for model initiation gown, 50¢.

*Pi Beta Phi Book Plates, \$1.50 per 100.

Pi Beta Phi Symphony, 30¢ each.

*Pledge Book—1938 Edition, 50¢ each. This book contains questions and answers for pledge examinations. A copy is furnished to each pledge without charge. The 50¢ price is a replacement price or sale to members.

Pledge Ritual, 20¢ per dozen.

Pledging Ceremony, 10¢ each, \$1.00, per dozen.

Policies and Standing Rules applying to active chapters.

Receipts for Province Vice-President, and Province Presidents.

Receipts for Province Presidents for collection of Senior Dues. (Red Receipt Books.)

Record of Membership Book, full leather \$10.00. (Before ordering, chapters must have permission from Province President or Visiting Officer.)

Ribbon: Orders for wine and blue ribbon may be obtained in both shades in three widths at the following prices:

#2, 3/8 inch wide, 10¢ per yard.

#3, 5/8 inch wide, 15¢ per yard.

#4, 3 inches wide, 40¢ per yard.

Ritual, 20¢ per dozen.

Roll Call of Chapters. (One is included with each Pledge Book ordered.)

Senior Farewell Ceremony, 15¢ each.

Songs of Pi Beta Phi, 50¢ plus postage charge. Songs of 1940 Convention in pamphlet form are included with each song book.

Social Exchange Bulletins.

Study Aids, 5¢ each.

The Wishing Well—a playlet, 15¢ each.

(Not all supplies handled in the Central Office are listed. Write for further information if you wish supplies not listed.)

BY CHAIRMAN OF EXTENSION COMMITTEE:

Instructions to petitioning groups.

BY CENTRAL OFFICE:

Duplicate copies of ARROW files.

BY FLANIGAN-PEARSON, PRINTERS, CHAMPAIGN, ILLINOIS.

Busey System and Accounting Blanks.

(* indicates sample blanks that are to be bound in the Chapter President's Reference Binder.)

Publications of the Pi Beta Phi Fraternity

The Arrow: Official magazine of the Fraternity. Published in September, November, February, and May. Subscription price, \$1.50 a year; single copies, 50 cents; life subscriptions, \$15.00. Send subscriptions to Pi Beta Phi Central Office, Marshall, Illinois. Special, temporary life subscriptions for alumnae, \$7.50.

Order the following through Pi Beta Phi Central Office, Marshall, Illinois

- The Pi Beta Phi Directory:** 1938 edition. Price \$2.00 a copy.
- The Pi Beta Phi Symphony:** Artistically lettered in gold on a decorated card. Price 30 cents.
- "My Seven Gifts to Pi Beta Phi":** Printed on stiff cardboard; 5 cents each. 50 cents per dozen.
- The 1931 Pi Beta Phi Songbook.** Reduced to 50 cents, plus postage.
- Historical Play "I C. Sorosis."** 50 cents each.
- Pi Beta Phi Cook Books.** 50 cents each (if purchased in dozen lots, 35 cents each).
- Pi Beta Phi Ribbon.** (See page on Fraternity Supplies.)
- Pi Beta Phi Bookplates.** (See page on Fraternity Supplies.)
- Initiation Robes.** (See page on Fraternity Supplies.)
- Pi Beta Phi History:** 1936 edition. Price \$2.00 a copy.
- Pi Beta Phi Pledge Book,** 50 cents.
- Founders' Day Play, with records,** by Helen Hartley, California T.

Order the Following Direct

- Pi Beta Phi Handkerchiefs:** Orders should be sent to Mrs. L. E. Scott, 2309 Summit Ave., Little Rock, Ark. Handkerchiefs, 11x12 inches, 75 cents, 18x18 inches, \$1.00. Wine and blue, $\Pi B \Phi$ monogram in corner.
- Pi Beta Phi Wine Carnations:** Orders may be sent to Mangel, Florist, Chicago, Ill.
- Arrow Cake Pans:** \$2.50. Tucson Alumnae Club, Mrs. J. R. Cullison, 232 E. 6th St., Tucson, Ariz.

NOTICE

PI BETA PHI SETTLEMENT SCHOOL BEQUESTS Legal title for use in making wills:

"The Pi Beta Phi Settlement School, of Pi Beta Phi, at Gatlinburg, Tenn."



BALFOUR LEATHER

Bill folds, make-up kits, letter cases, key cases and many other fine gifts made in Autograph leather, cowhide, antelope, and sheepskin — smooth, suede or pingrain finishes.

SADDLE LEATHER

Sturdy, long-wearing gifts and favors for men. Genuine saddle leather from the Western plains mellows with wear and takes on a rich russet color. Leather gifts for long remembrance.

Baby Calf LEATHER

Soft and smooth, Baby Calf leather is exquisitely made with fine stitching and rich linings for feminine gifts. New compacts, bill folds, mysterious change purse, and bags.



GOLD STAMPED LEATHER 1942 BALFOUR BLUE BOOK

Adds an individual touch. Greek letters, individual names or crest on favors. Gold stamped favors in all price ranges. Gift wrapping available.

Write for your own Free Copy

Contains illustrations of rings for men and women, bracelets, pendants, compacts, charms and fine gifts.



SAMPLES FREE

STATIONERY to individuals



INVITATIONS
& PROGRAMS

to social chairmen



Mention your fraternity
and ask for
BADGE PRICE LIST

Official Jeweler to Pi Beta Phi

L. G. BALFOUR COMPANY

FACTORIES AT ATTLEBORO, MASSACHUSETTS
BRANCH OFFICES IN PRINCIPAL EDUCATIONAL CENTERS
IN CANADA . . . CALL OR WRITE YOUR NEAREST BIRKS STORE

